

**APPENDIX TO:  
SECTION 5.2-1**

**VOLUME 3 of 4**

**REPORT of INVESTIGATION  
SAGO MINE EXPLOSION**

**JANUARY 2, 2006**



**WEST VIRGINIA OFFICE of MINERS' HEALTH  
SAFETY AND TRAINING  
DECEMBER 11, 2006  
RON WOOTEN, DIRECTOR**

## **APPENDIX 5**

# **The Investigation**

## **(5.2) Evidence Documentation**

### **Mine Investigation – Team Mapping**

- **Folio Map 13a through 29 of 29**

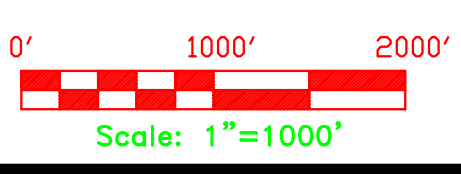
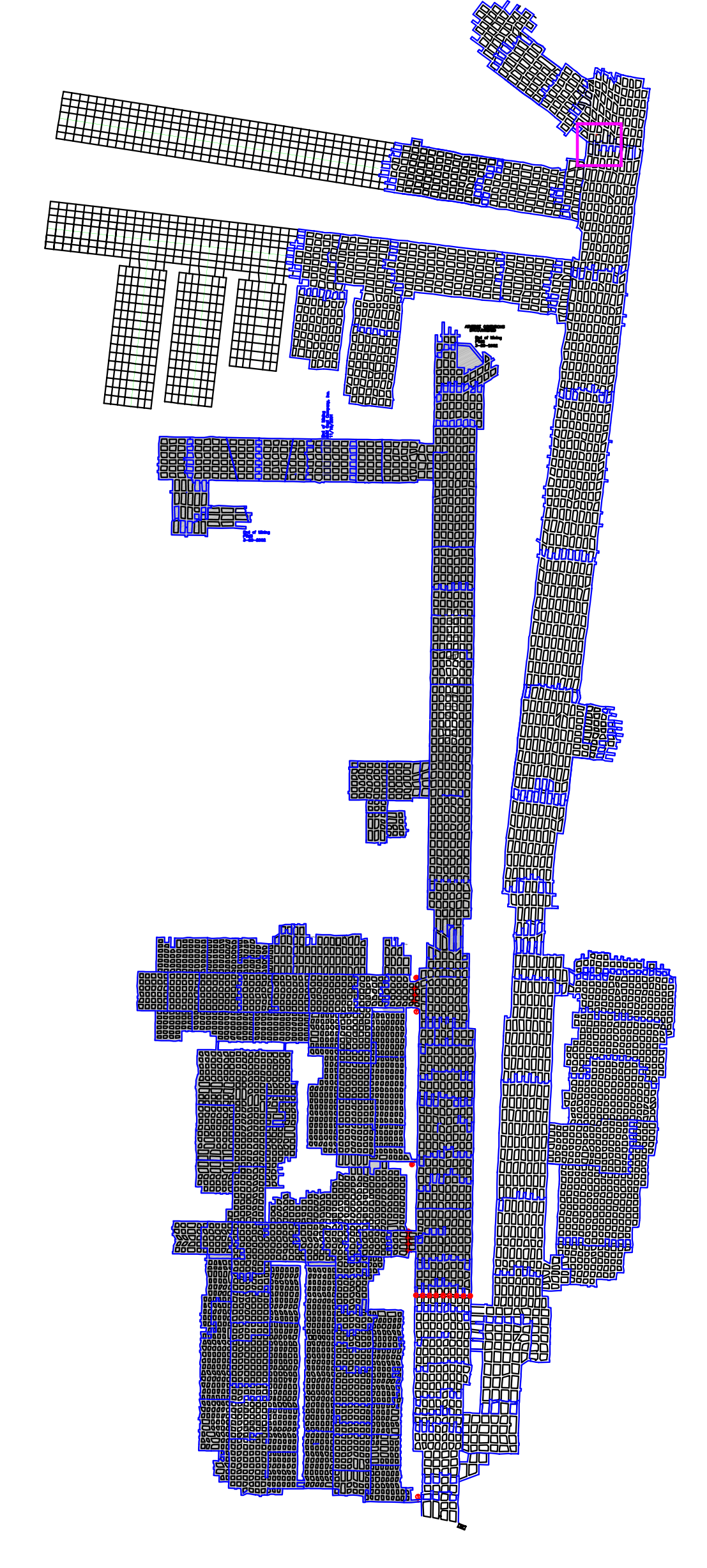
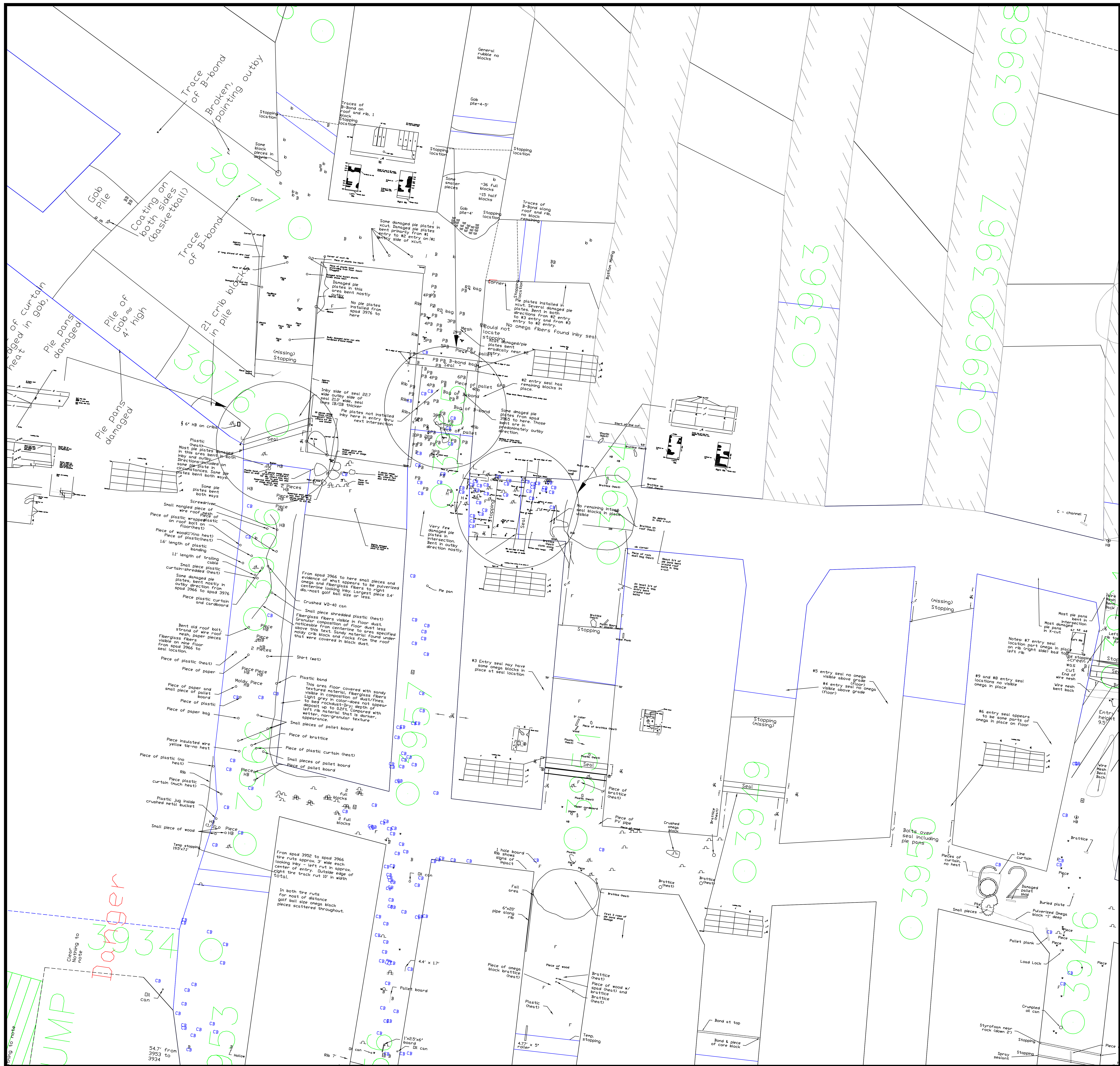

LEGEND

- HOLLOW BLOCK STOPPING =
- HOLLOW BLOCK STOPPING WITH MANDOOK =
- OMEGA BLOCK STOPPING =
- OMEGA BLOCK STOPPING WITH MANDOOK =
- OVERCAST =
- PERMANENT SEAL =
- REGULATOR =
- AIR LOCK / DOUBLE DOORS =
- FAN =
- FALL =
- CRIBS =
- WATER =
- BELT TRANSFER POINT =
- TRACK =
- OMEGA BLOCK =
- PARTIAL OMEGA BLOCK =
- BLOCK =
- HALF BLOCK =
- HALF BLOCK or HOLLOW BLOCK =
- 1/2 HEADER =
- OVERCAST DECKING =
- WEDGE =
- MISCELLANEOUS ITEMS =
- CRIB BLOCK =
- I-BEAM =
- ELONGATED OBJECT =
- FLYBOARD =
- PIE PANS =
- FIRE EXTINGUISHER =
- KENNEDY PANEL =

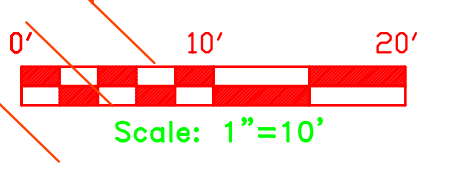

Sago Mine  
 Middle Kittanning Seam  
 MSHA ID # 46-08791  
 WV STATE ID # U-2016-988  
 Revised: 04/25/06

MAP FOLIO Map 13a of 29

Mine Investigation  
 Team Mapping

NOTE: Alpha Engineering Services, Inc. Beckley, WV maintains ownership and copyright of this document.

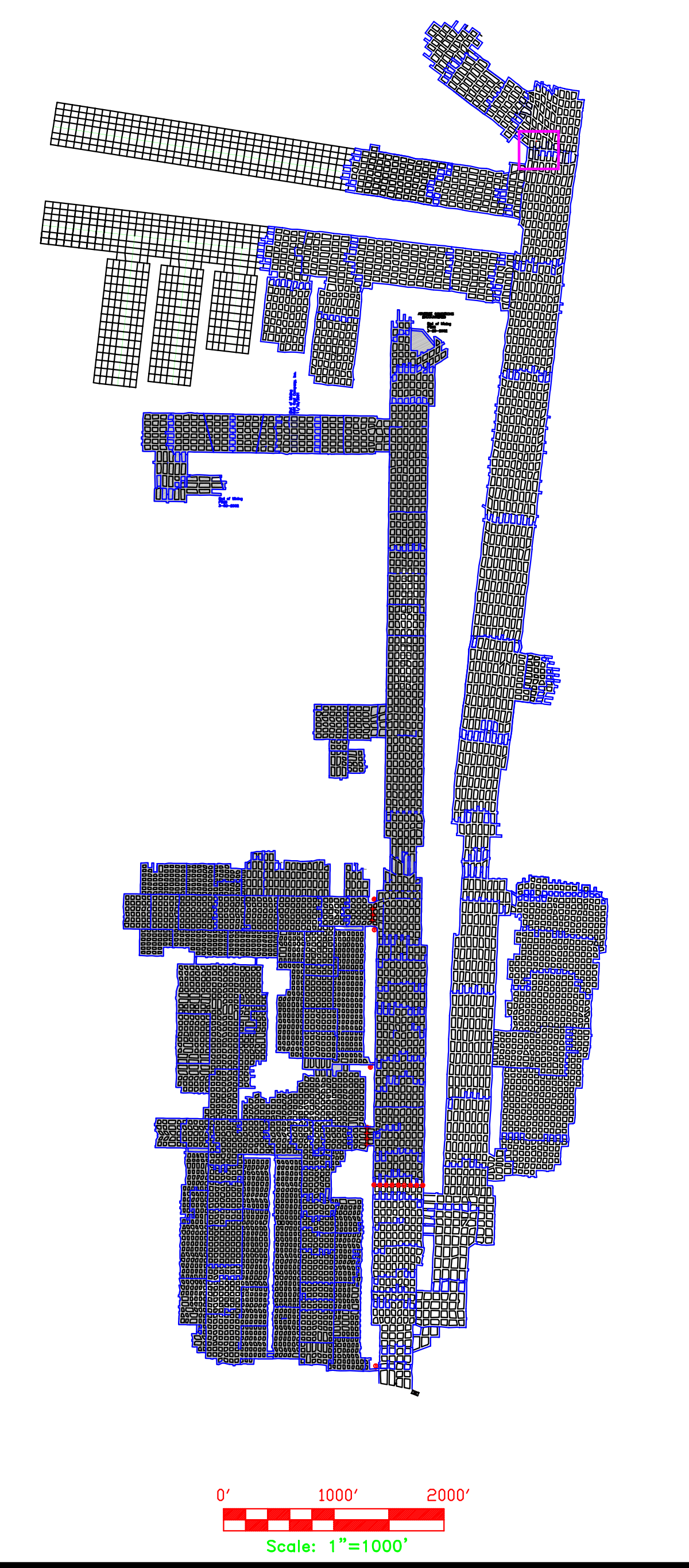
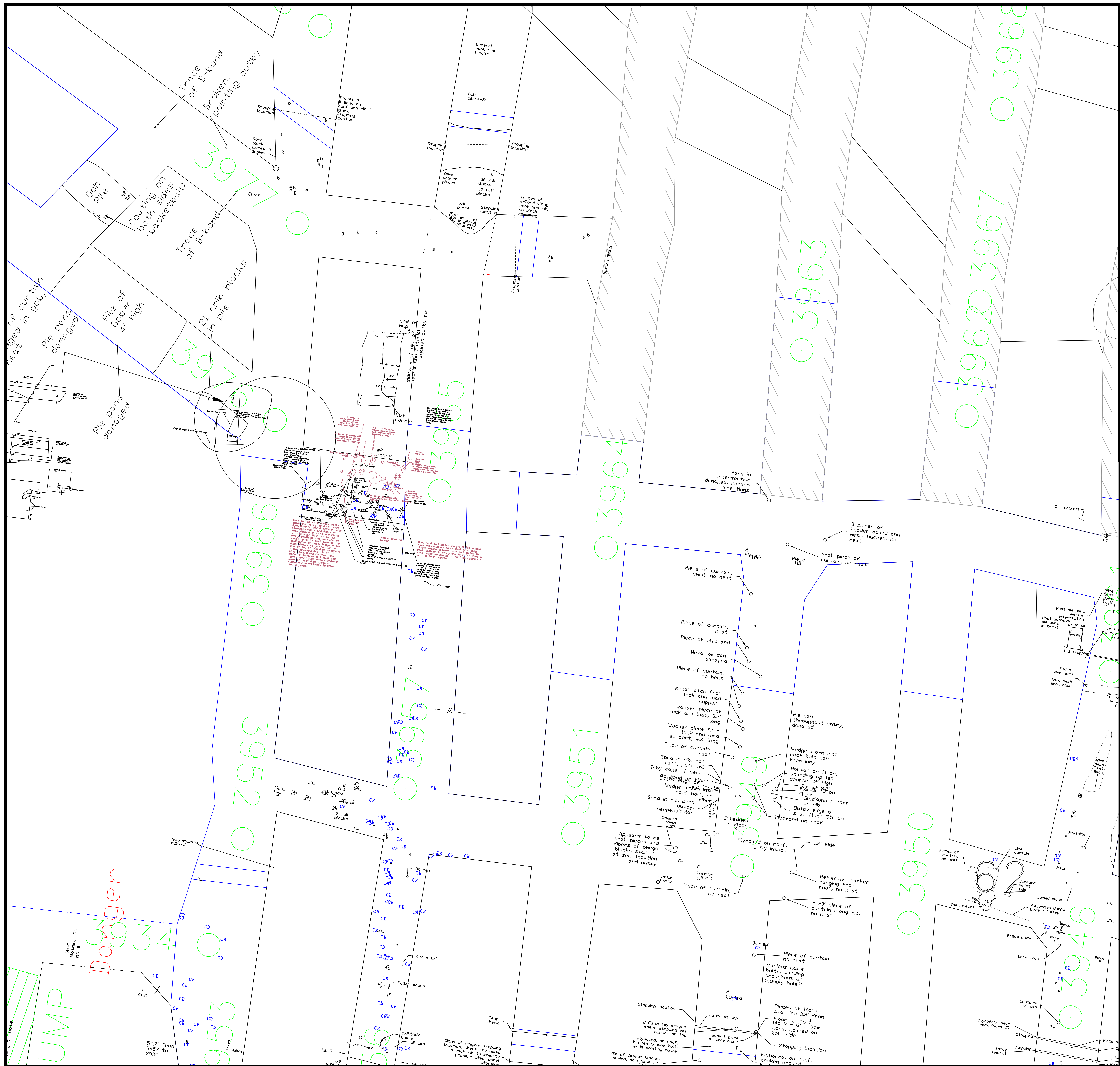

**LEGEND**

HOLLOW BLOCK STOPPING	▬
HOLLOW BLOCK STOPPING WITH MANDOOK	▬
OMEGA BLOCK STOPPING	▬
OMEGA BLOCK STOPPING WITH MANDOOK	▬
OVERCAST	⊕
PERMANENT SEAL	⊕
REGULATOR	R
AIR LOCK / DOUBLE DOORS	DD
FAN	⊗
FALL	⊗
CRIBS	⊗
WATER	~
BELT TRANSFER POINT	▲
TRACK	⊕
OMEGA BLOCK	Ω
PARTIAL OMEGA BLOCK	Ω
BLOCK	B
HALF BLOCK	b
HALF BLOCK or HOLLOW BLOCK	HB
1/2 HEADER	H
OVERCAST DECKING	Q
WEDGE	w
MISCELLANEOUS ITEMS	o
CRIB BLOCK	CB
I-BEAM	I
ELONGATED OBJECT	—
FLYBOARD	F
PIE PANS	P
FIRE EXTINGUISHER	FE
KENNEDY PANEL	K

Scale: 1"=10'

Sago Mine  
Middle Kittanning Seam  
MSHA ID # 46-08791  
WV STATE ID # U-2016-988  
Revised: 04/25/06

MAP FOLIO Map 13b of 29

Mine Investigation  
Team Mapping

NOTE: Alpha Engineering Services, Inc. Beckley, WV maintains ownership and copyright of this document.

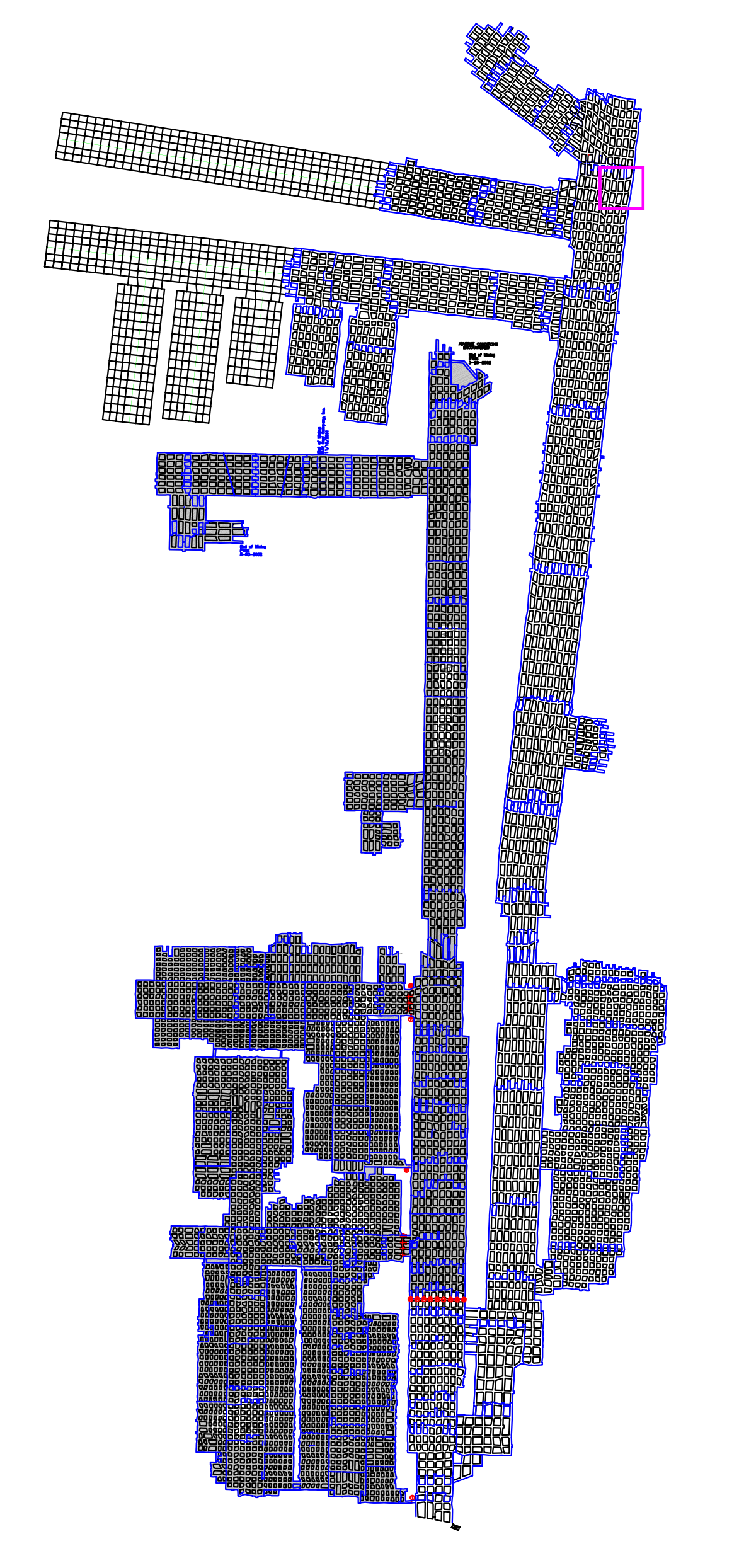
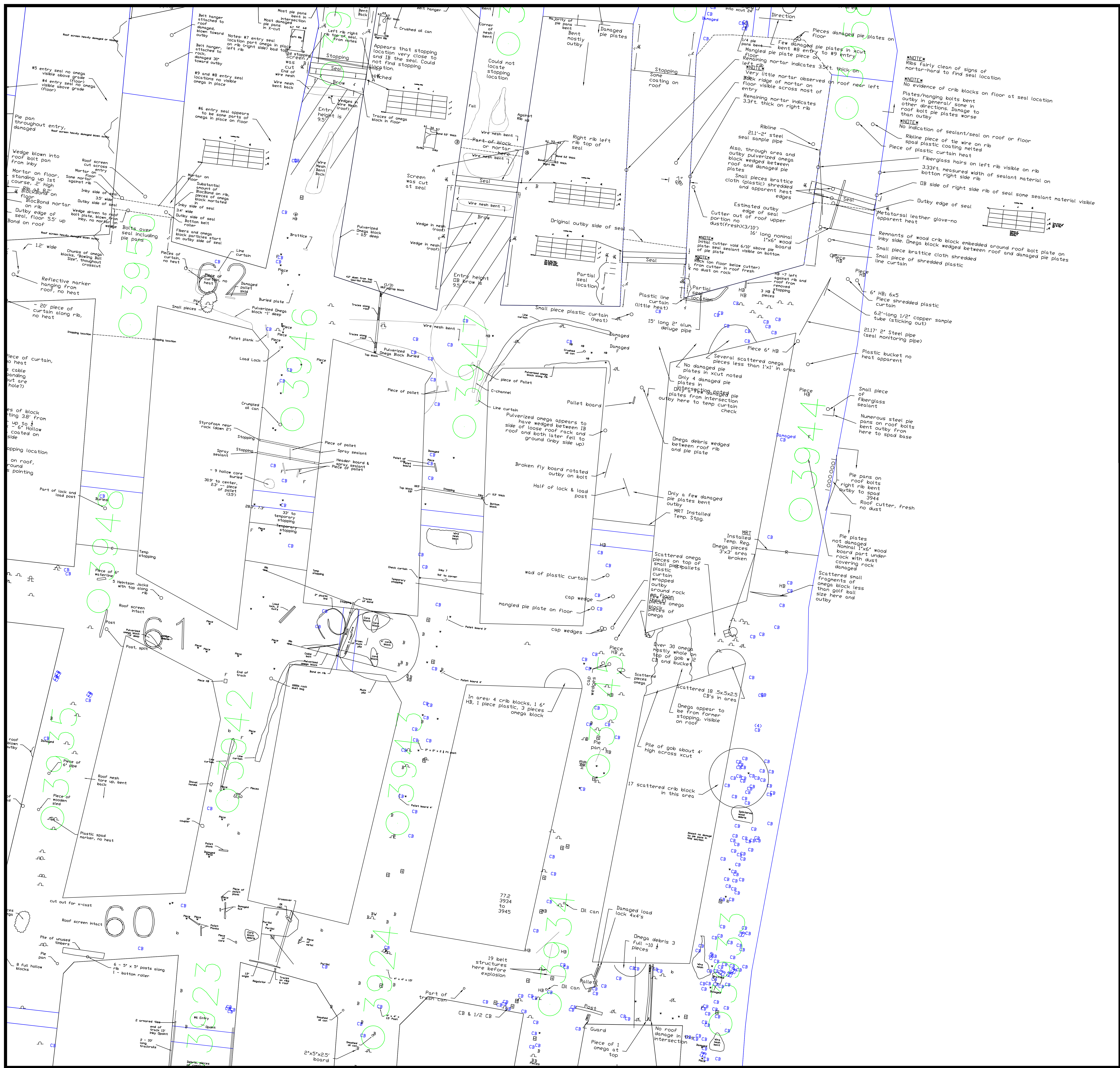

0' 1000' 2000'  
Scale: 1"=1000'

LEGEND

- HOLLOW BLOCK STOPPING =
- HOLLOW BLOCK STOPPING WITH MANDOOK =
- OMEGA BLOCK STOPPING =
- OMEGA BLOCK STOPPING WITH MANDOOK =
- OVERCAST =
- PERMANENT SEAL =
- REGULATOR =
- AIR LOCK / DOUBLE DOORS =
- FAN =
- FALL =
- CRIBS =
- WATER =
- BELT TRANSFER POINT =
- TRACK =
- OMEGA BLOCK =
- PARTIAL OMEGA BLOCK =
- BLOCK =
- HALF BLOCK =
- HALF HEADER or HOLLOW BLOCK =
- 1/2 HEADER =
- OVERCAST DECKING =
- WEDGE =
- MISCELLANEOUS ITEMS =
- CRIB BLOCK =
- I-BEAM =
- ELONGATED OBJECT =
- FLYBOARD =
- PIE PANS =
- FIRE EXTINGUISHER =
- KENNEDY PANEL =

0' 10' 20'  
Scale: 1"=10'

Sago Mine  
Middle Kittanning Seam  
MSHA ID # 46-08791  
WV STATE ID # U-2016-988  
Revised: 04/25/06

MAP FOLIO Map 14 of 29

Mine Investigation  
Team Mapping

NOTE: Alpha Engineering Services, Inc. Beckley, WV maintains ownership and copyright of this document.

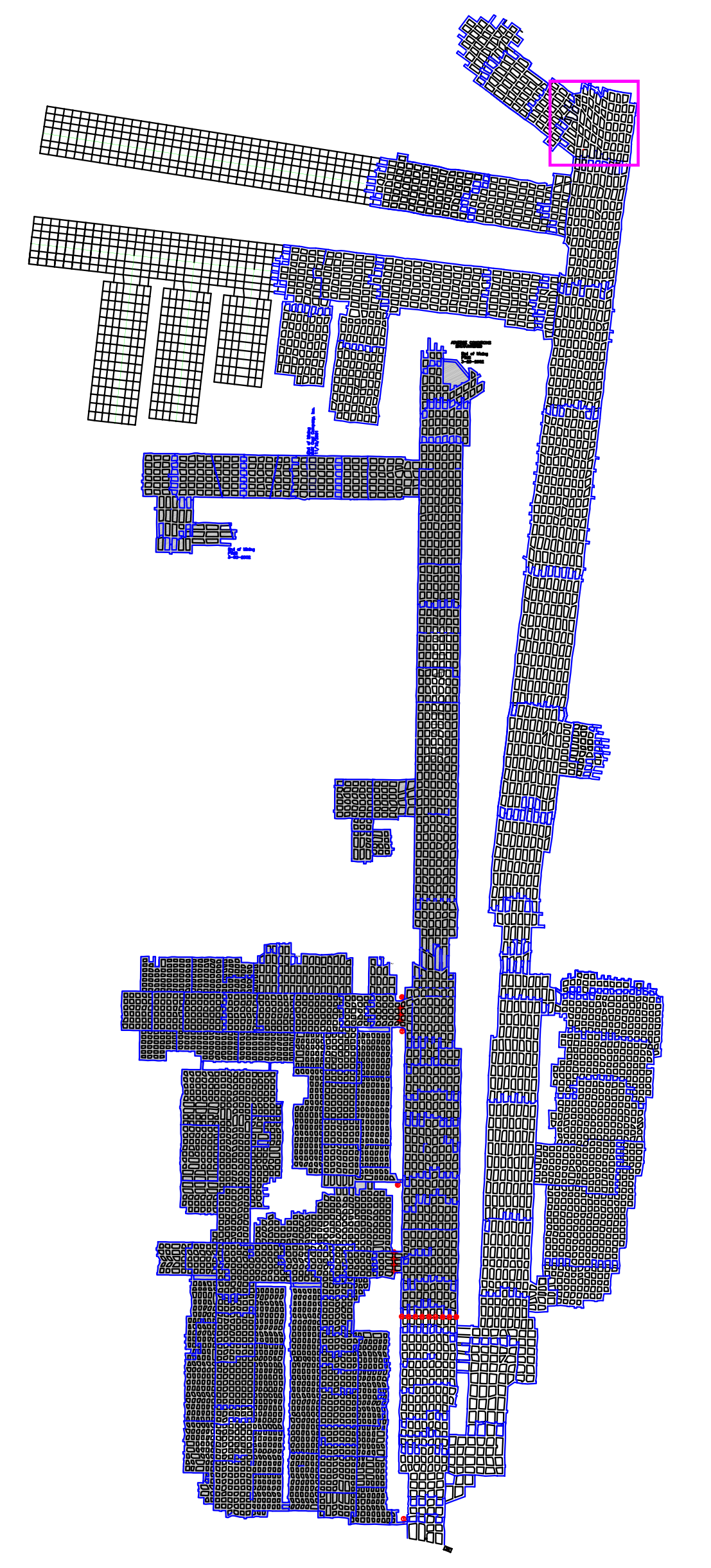
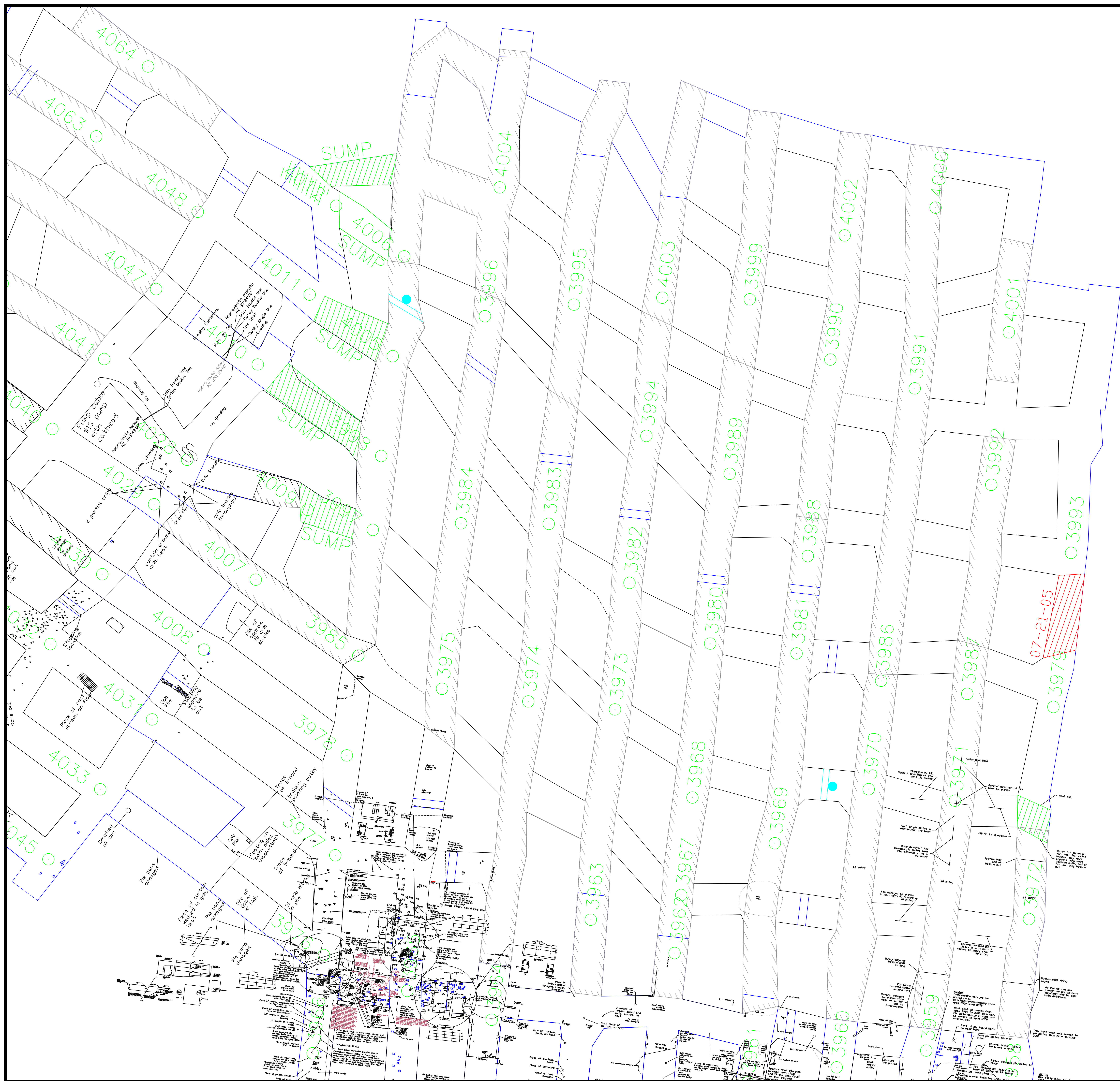

0' 1000' 2000'  
Scale: 1"=1000'

LEGEND

- HOLLOW BLOCK STOPPING
- HOLLOW BLOCK STOPPING WITH MANDOOK
- OMEGA BLOCK STOPPING
- OMEGA BLOCK STOPPING WITH MANDOOK
- OVERCAST
- PERMANENT SEAL
- REGULATOR
- AIR LOCK / DOUBLE DOORS
- FAN
- FALL
- CRIBS
- WATER
- BELT TRANSFER POINT
- TRACK
- OMEGA BLOCK
- PARTIAL OMEGA BLOCK
- BLOCK
- HALF BLOCK
- HALF BLOCK or HOLLOW BLOCK
- 1/2 HEADER
- OVERCAST DECKING
- WEDGE
- MISCELLANEOUS ITEMS
- CRIB BLOCK
- I-BEAM
- ELONGATED OBJECT
- FLYBOARD
- PIE PANS
- FIRE EXTINGUISHER
- KENNEDY PANEL

0' 20' 40'  
Scale: 1"=20'

Preliminary

Sago Mine  
Middle Kittanning Seam  
MSHA ID # 46-08791  
WV STATE ID # U-2016-988  
Revised: 04/25/06

MAP FOLIO Map 15 of 29

Mine Investigation  
Team Mapping

NOTE: Alpha Engineering Services, Inc. Beckley, WV maintains ownership and copyright of this document.

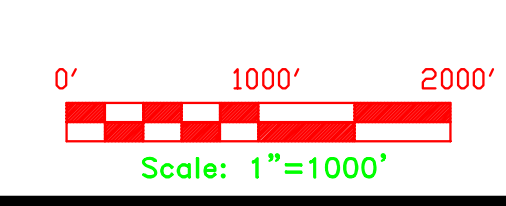
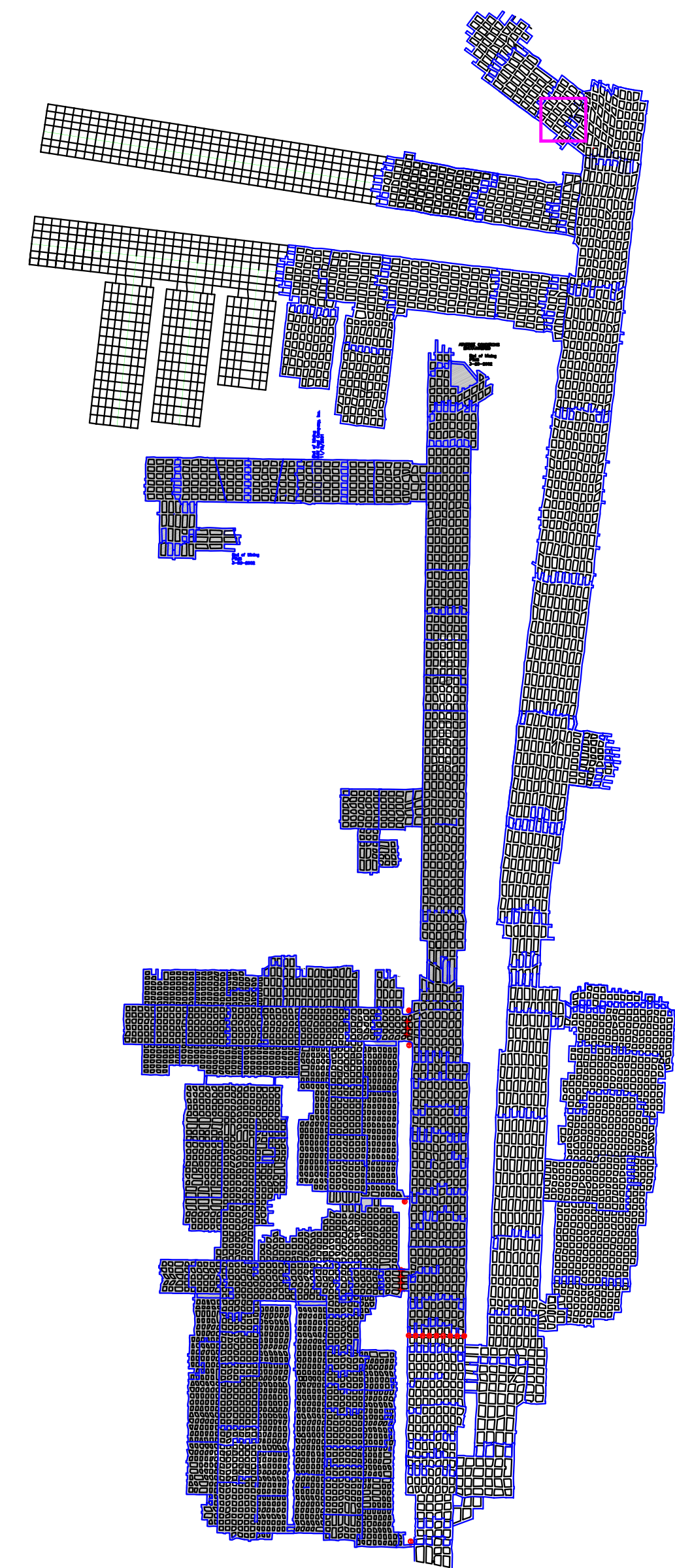
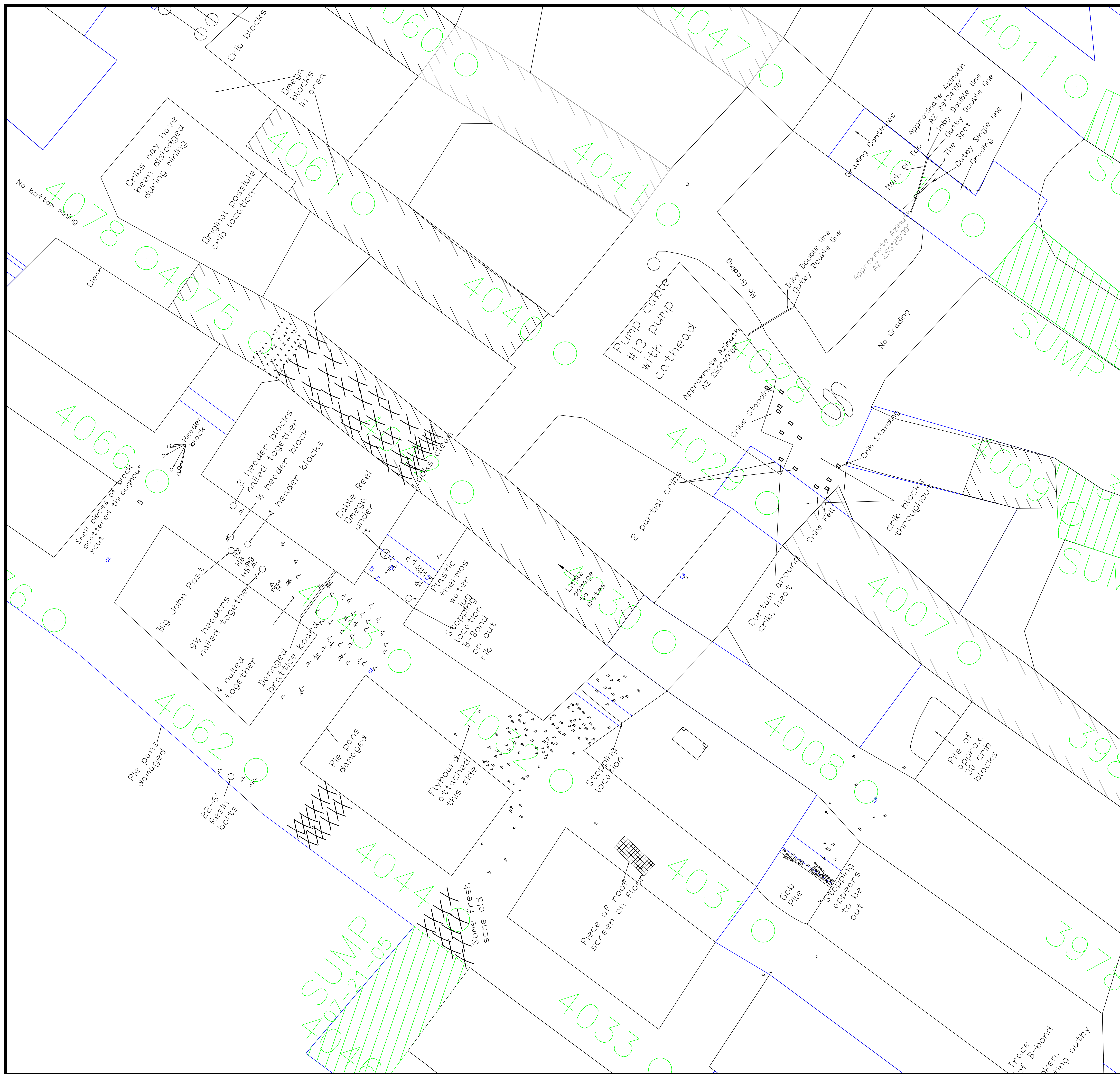

LEGEND

- HOLLOW BLOCK STOPPING =
- HOLLOW BLOCK STOPPING WITH MANDOOK =
- OMEGA BLOCK STOPPING =
- OMEGA BLOCK STOPPING WITH MANDOOK =
- OVERCAST =
- PERMANENT SEAL =
- REGULATOR = R
- AIR LOCK / DOUBLE DOORS = DD
- FAN =
- FALL =
- CRIBS =
- WATER =
- BELT TRANSFER POINT =
- TRACK =
- OMEGA BLOCK =
- PARTIAL OMEGA BLOCK =
- BLOCK = B
- HALF BLOCK = b
- HALF BLOCK or HOLLOW BLOCK = HB
- 1/2 HEADER = H
- OVERCAST DECKING = Q
- WEDGE = w
- MISCELLANEOUS ITEMS = o
- CRIB BLOCK = CB
- I-BEAM = I
- ELONGATED OBJECT =
- FLYBOARD = F
- PIE PANS = P
- FIRE EXTINGUISHER = FE
- KENNEDY PANEL = K

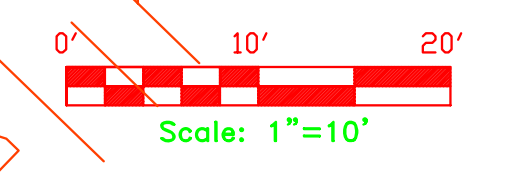

Preliminary

Sago Mine  
 Middle Kittanning Seam  
 MSHA ID # 46-08791  
 WV STATE ID # U-2016-988

Revised: 04/25/06

MAP FOLIO Map 16 of 29

Mine Investigation  
 Team Mapping





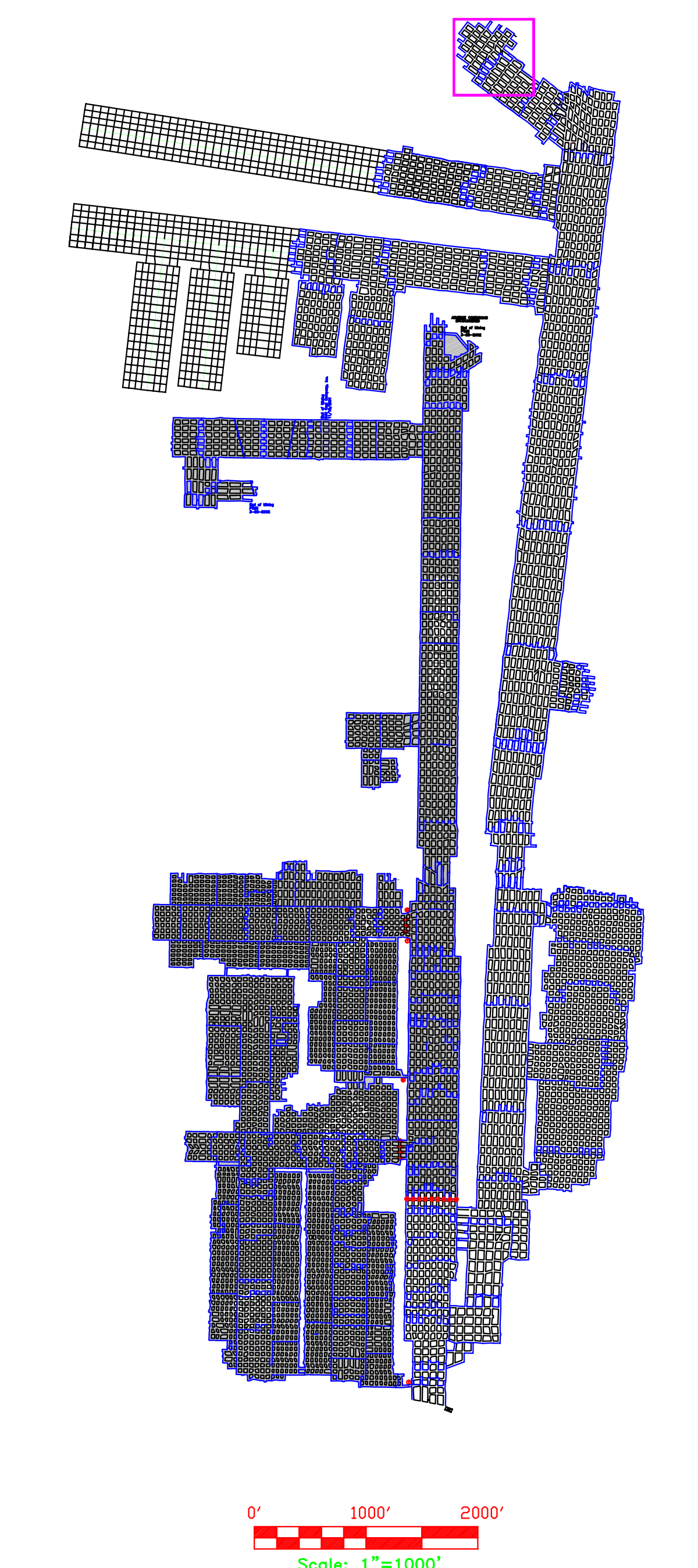
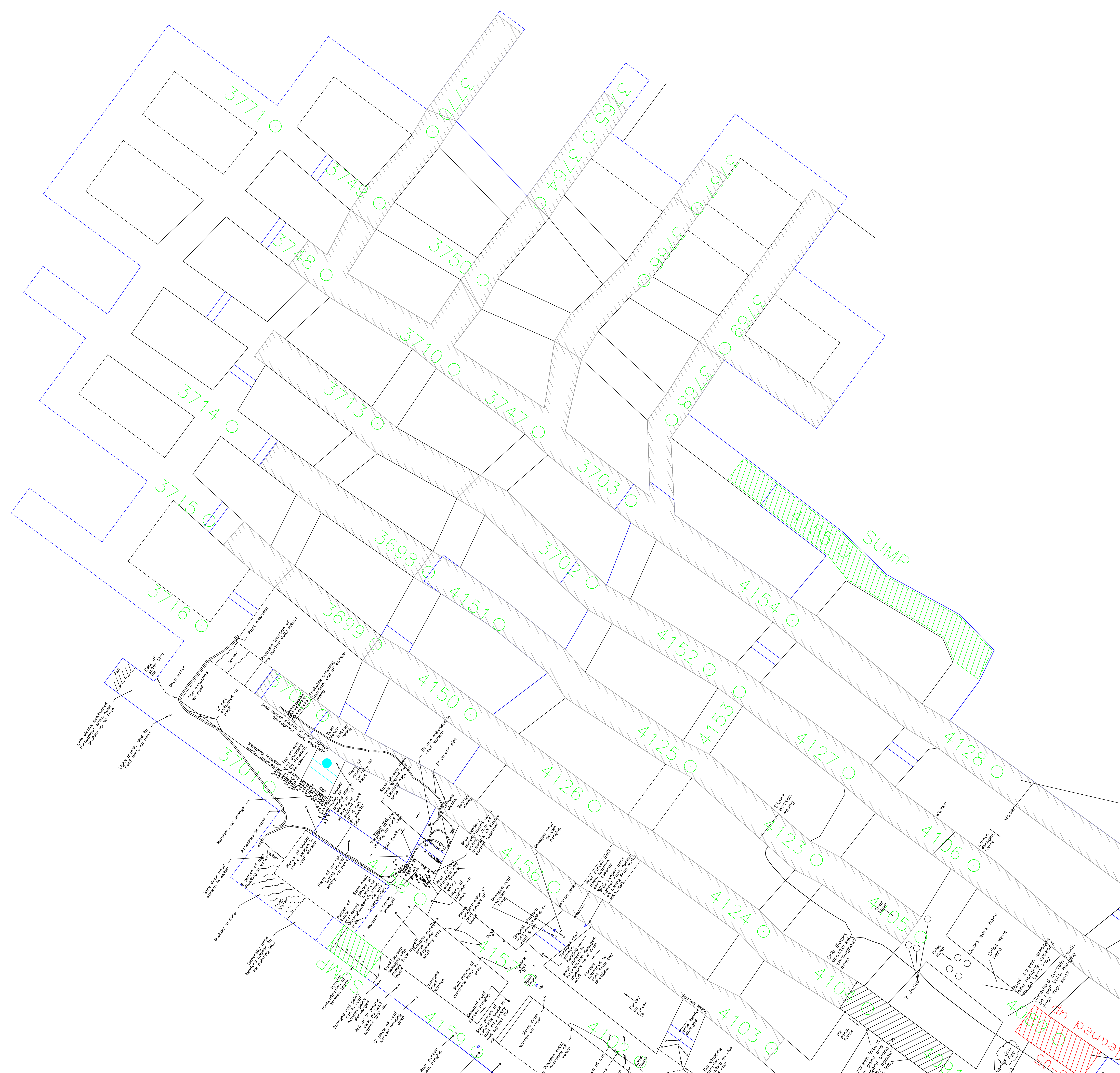

0' 1000' 2000'  
Scale: 1"=1000'

LEGEND

- HOLLOW BLOCK STOPPING =
- HOLLOW BLOCK STOPPING WITH MANDOOK =
- OMEGA BLOCK STOPPING =
- OMEGA BLOCK STOPPING WITH MANDOOK =
- OVERCAST =
- PERMANENT SEAL =
- REGULATOR = R
- AIR LOCK / DOUBLE DOORS = DD
- FAN =
- FALL =
- CRIBS =
- WATER =
- BELT TRANSFER POINT =
- TRACK =
- OMEGA BLOCK =
- PARTIAL OMEGA BLOCK =
- BLOCK = B
- HALF BLOCK = b
- HALF BLOCK or HOLLOW BLOCK = HB
- 1/2 HEADER = H
- OVERCAST DECKING = Q
- WEDGE = w
- MISCELLANEOUS ITEMS = o
- CRIB BLOCK = CB
- I-BEAM = I
- ELONGATED OBJECT =
- FLYBOARD = F
- PIE PANS = P
- FIRE EXTINGUISHER = FE
- KENNEDY PANEL = K

0' 20' 40'  
Scale: 1"=20'

Sago Mine  
Middle Kittanning Seam  
MSHA ID # 46-08791  
WV STATE ID # U-2016-988  
Revised: 04/25/06

MAP FOLIO Map 18 of 29

Mine Investigation  
Team Mapping

NOTE: Alpha Engineering Services, Inc. Beckley, WV maintains ownership and copyright of this document.

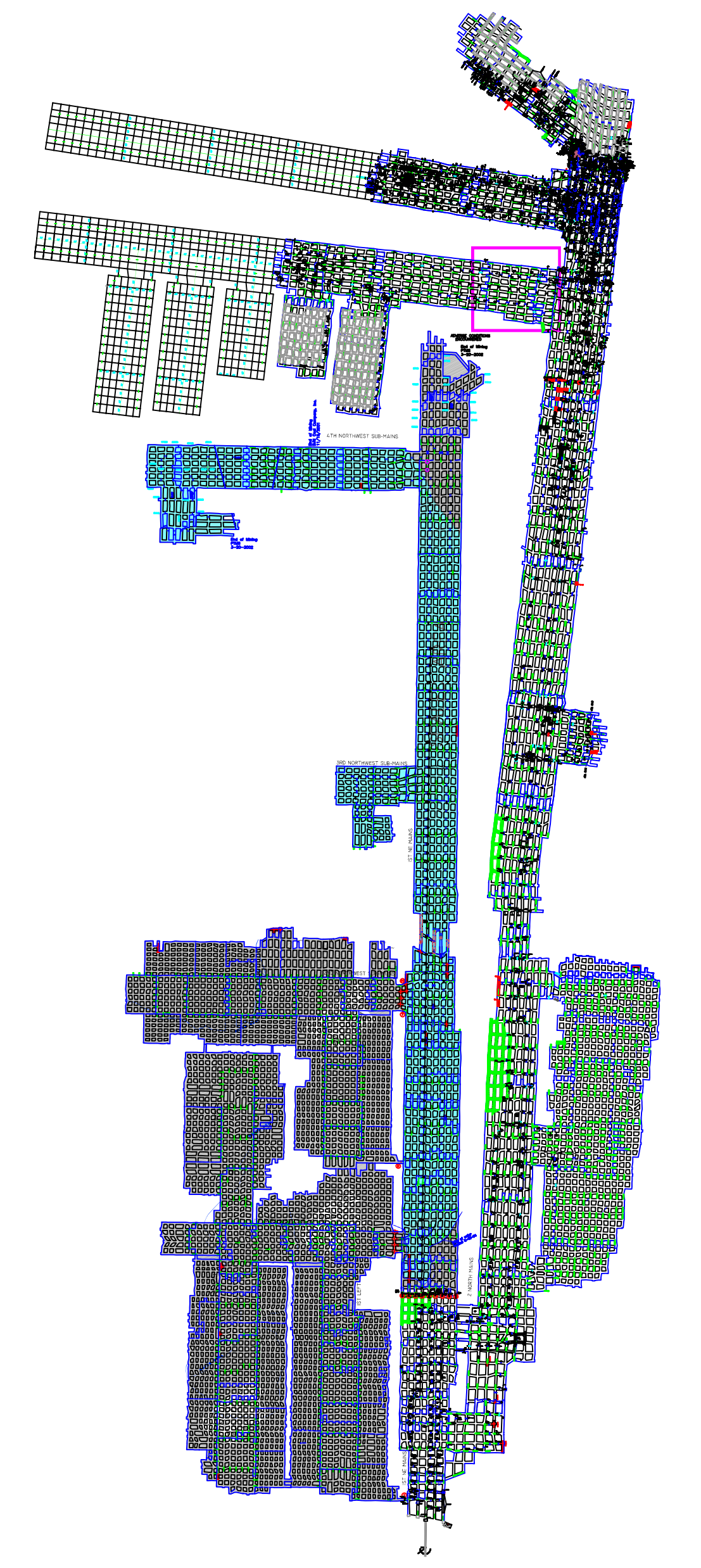

LEGEND

- HOLLOW BLOCK STOPPING ||
- HOLLOW BLOCK STOPPING WITH MANDOOK |+|
- OMEGA BLOCK STOPPING |+|
- OMEGA BLOCK STOPPING WITH MANDOOK |+|
- OVERCAST X
- PERMANENT SEAL +
- REGULATOR R
- AIR LOCK / DOUBLE DOORS DD
- FAN X
- FALL X
- CRIBS X
- WATER ~
- BELT TRANSFER POINT ▲
- TRACK +
- OMEGA BLOCK ~
- PARTIAL OMEGA BLOCK ~
- BLOCK B
- HALF BLOCK b
- HALF BLOCK or HOLLOW BLOCK HB
- 1/2 HEADER H
- OVERCAST DECKING Q
- WEDGE w
- MISCELLANEOUS ITEMS o
- CRIB BLOCK CB
- I-BEAM I
- ELONGATED OBJECT |
- FLYBOARD F
- PIE PANS P
- FIRE EXTINGUISHER FE
- KENNEDY PANEL K

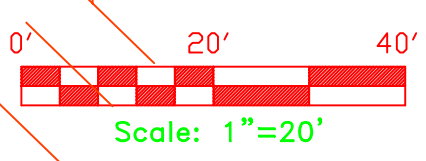

Preliminary

Sago Mine  
 Middle Kittanning Seam  
 MSHA ID # 46-08791  
 WV STATE ID # U-2016-988  
 Revised: 04/25/06

MAP FOLIO Map 19 of 29

Mine Investigation  
 Team Mapping

NOTE: Alpha Engineering Services, Inc. Beckley, WV maintains ownership and copyright of this document.

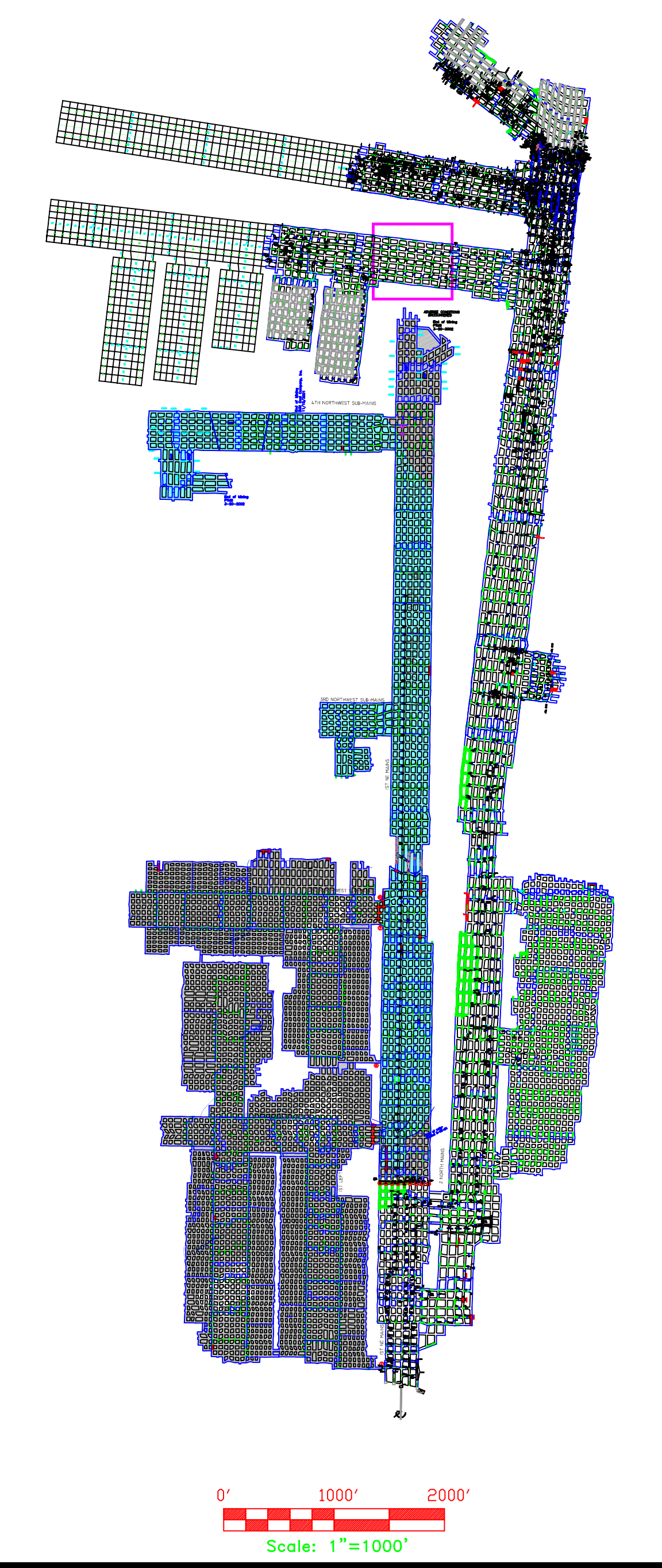
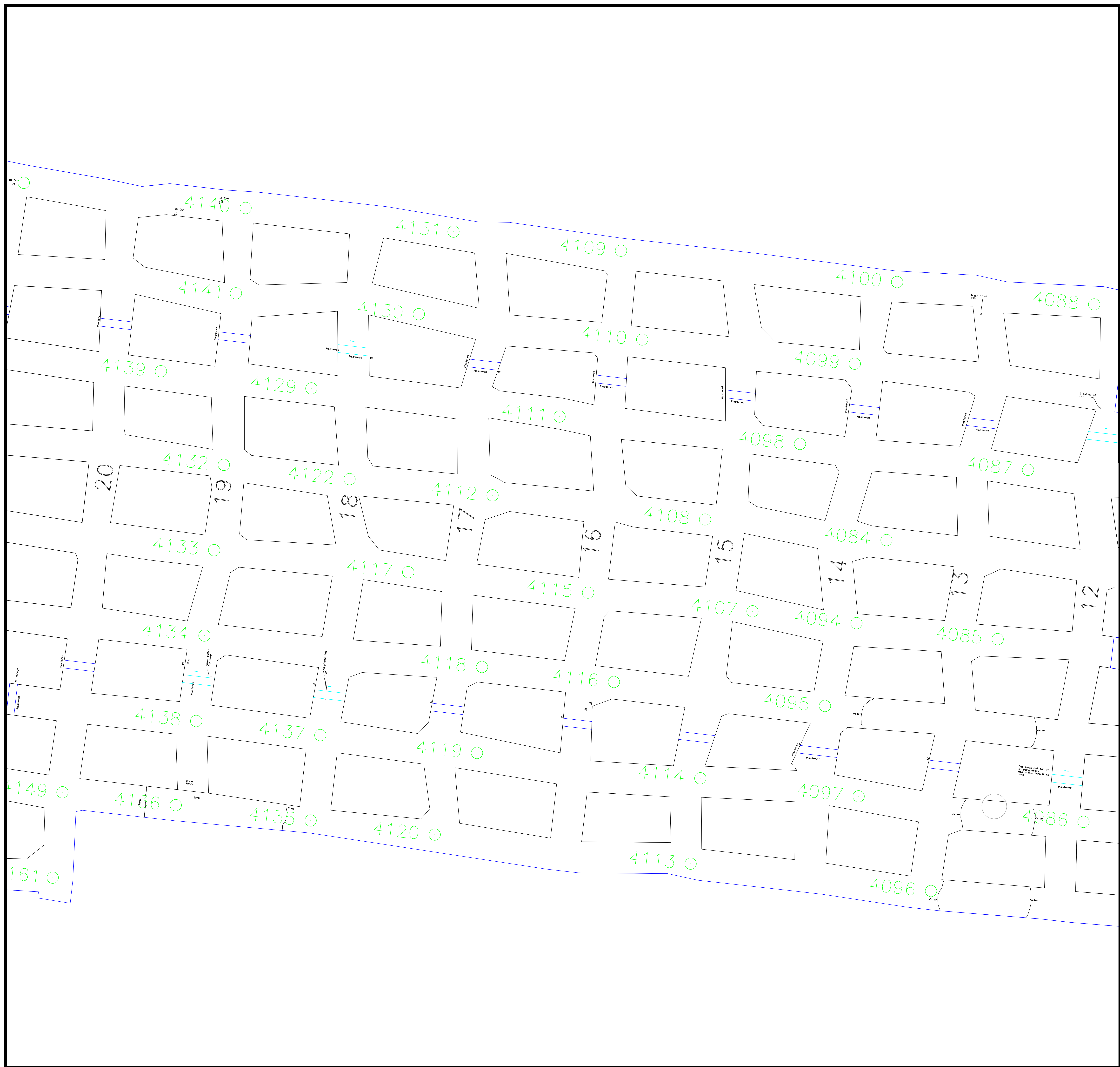

LEGEND

- HOLLOW BLOCK STOPPING ||
- HOLLOW BLOCK STOPPING WITH MANDOOK |+|
- OMEGA BLOCK STOPPING |+|
- OMEGA BLOCK STOPPING WITH MANDOOK |+|
- OVERCAST X
- PERMANENT SEAL +
- REGULATOR R
- AIR LOCK / DOUBLE DOORS DD
- FAN F
- FALL ⊗
- CRIBS □
- WATER ~
- BELT TRANSFER POINT ▲
- TRACK + + +
- OMEGA BLOCK ~
- PARTIAL OMEGA BLOCK ~
- BLOCK B
- HALF BLOCK b
- HALF BLOCK or HOLLOW BLOCK HB
- 1/2 HEADER H
- OVERCAST DECKING Q
- WEDGE w
- MISCELLANEOUS ITEMS o
- CRIB BLOCK CB
- I-BEAM I
- ELONGATED OBJECT |
- FLYBOARD F
- PIE PANS P
- FIRE EXTINGUISHER FE
- KENNEDY PANEL K

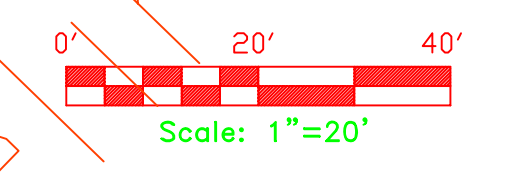

Preliminary

Sago Mine  
 Middle Kittanning Seam  
 MSHA ID # 46-08791  
 WV STATE ID # U-2016-988  
 Revised: 04/25/06

MAP FOLIO Map 20 of 29

Mine Investigation  
 Team Mapping

NOTE: Alpha Engineering Services, Inc. Beckley, WV maintains ownership and copyright of this document.

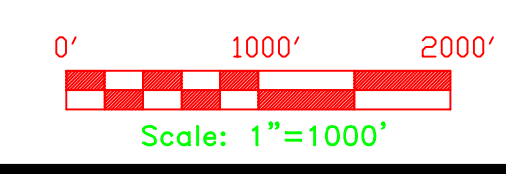
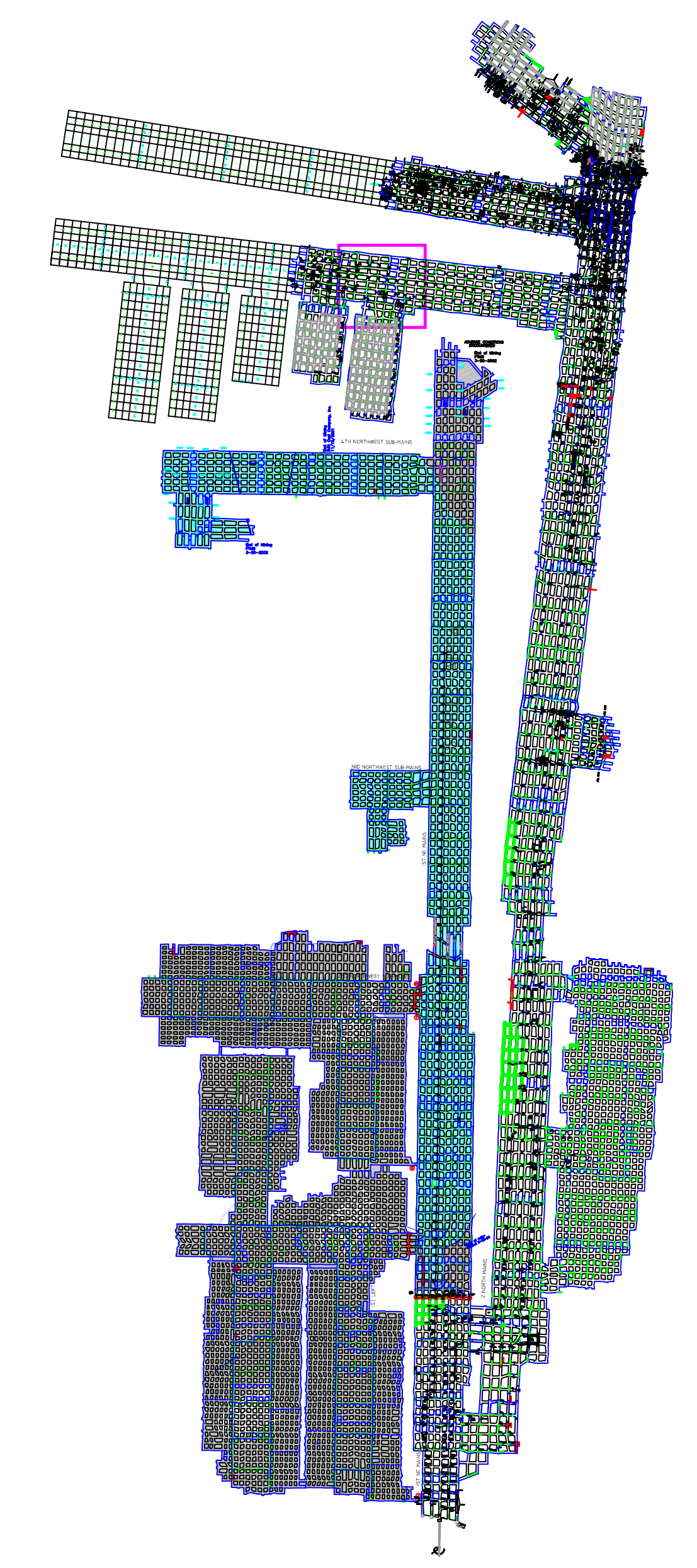
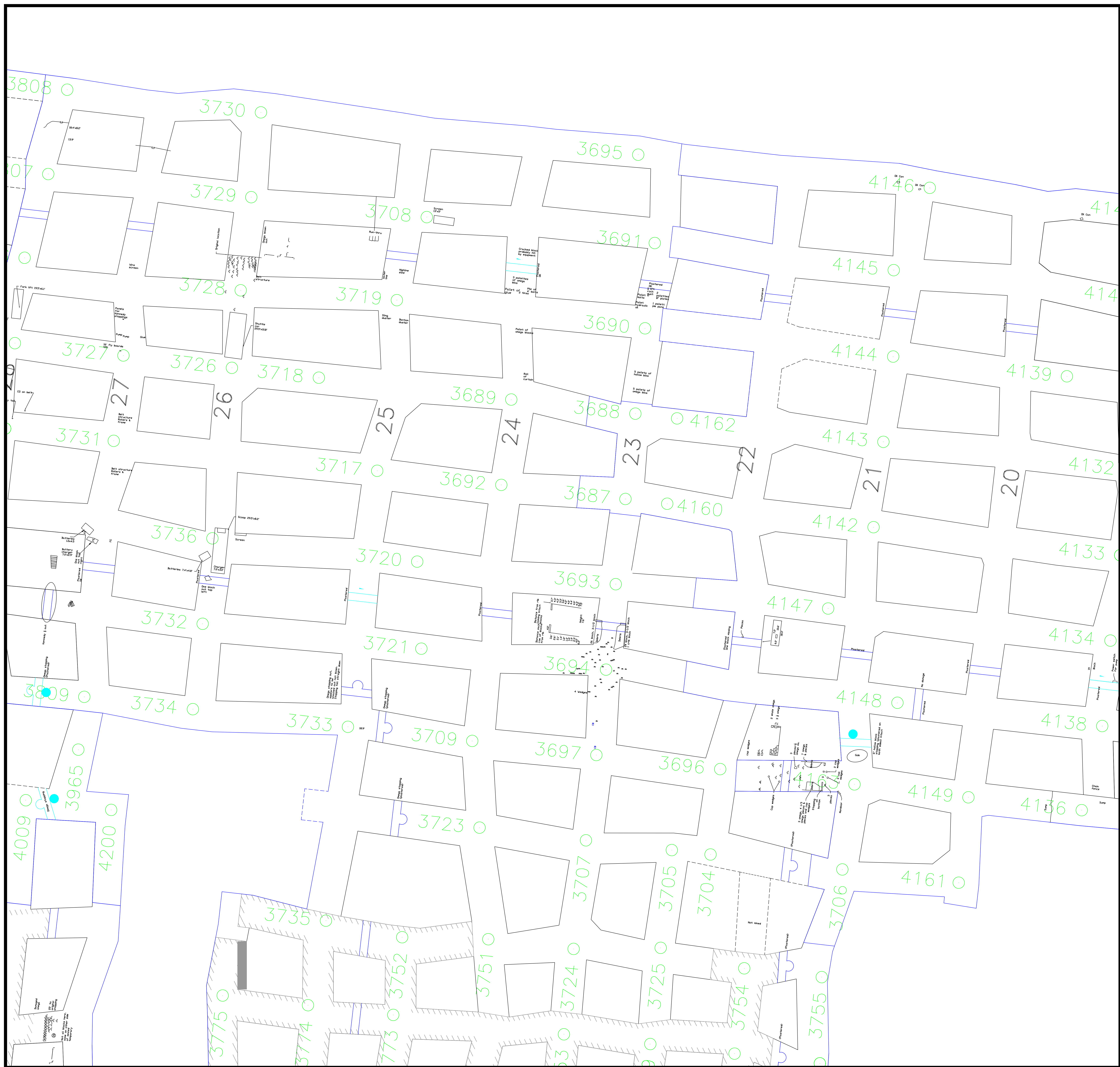

LEGEND

- HOLLOW BLOCK STOPPING ||
- HOLLOW BLOCK STOPPING WITH MANDOOK |||
- OMEGA BLOCK STOPPING |+|
- OMEGA BLOCK STOPPING WITH MANDOOK |++|
- OVERCAST ⊗
- PERMANENT SEAL ⊕
- REGULATOR R
- AIR LOCK / DOUBLE DOORS DD
- FAN ⊠
- FALL ⊙
- CRIBS □
- WATER ~
- BELT TRANSFER POINT ▲
- TRACK —+—
- OMEGA BLOCK ~
- PARTIAL OMEGA BLOCK ~
- BLOCK B
- HALF BLOCK b
- HALF BLOCK or HOLLOW BLOCK HB
- 1/2 HEADER H
- OVERCAST DECKING Q
- WEDGE w
- MISCELLANEOUS ITEMS o
- CRIB BLOCK CB
- I-BEAM I
- ELONGATED OBJECT |
- FLYBOARD F
- PIE PANS P
- FIRE EXTINGUISHER FE
- KENNEDY PANEL K

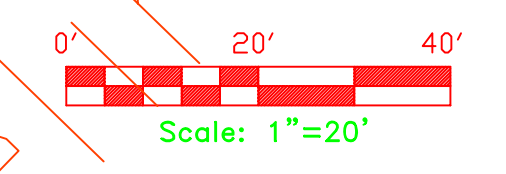

Preliminary

Sago Mine  
 Middle Kittanning Seam  
 MSHA ID # 46-08791  
 WV STATE ID # U-2016-988  
 Revised: 04/25/06

MAP FOLIO Map 21 of 29

Mine Investigation  
 Team Mapping

NOTE: Alpha Engineering Services, Inc. Beckley, WV maintains ownership and copyright of this document.

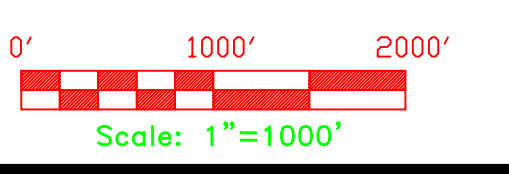
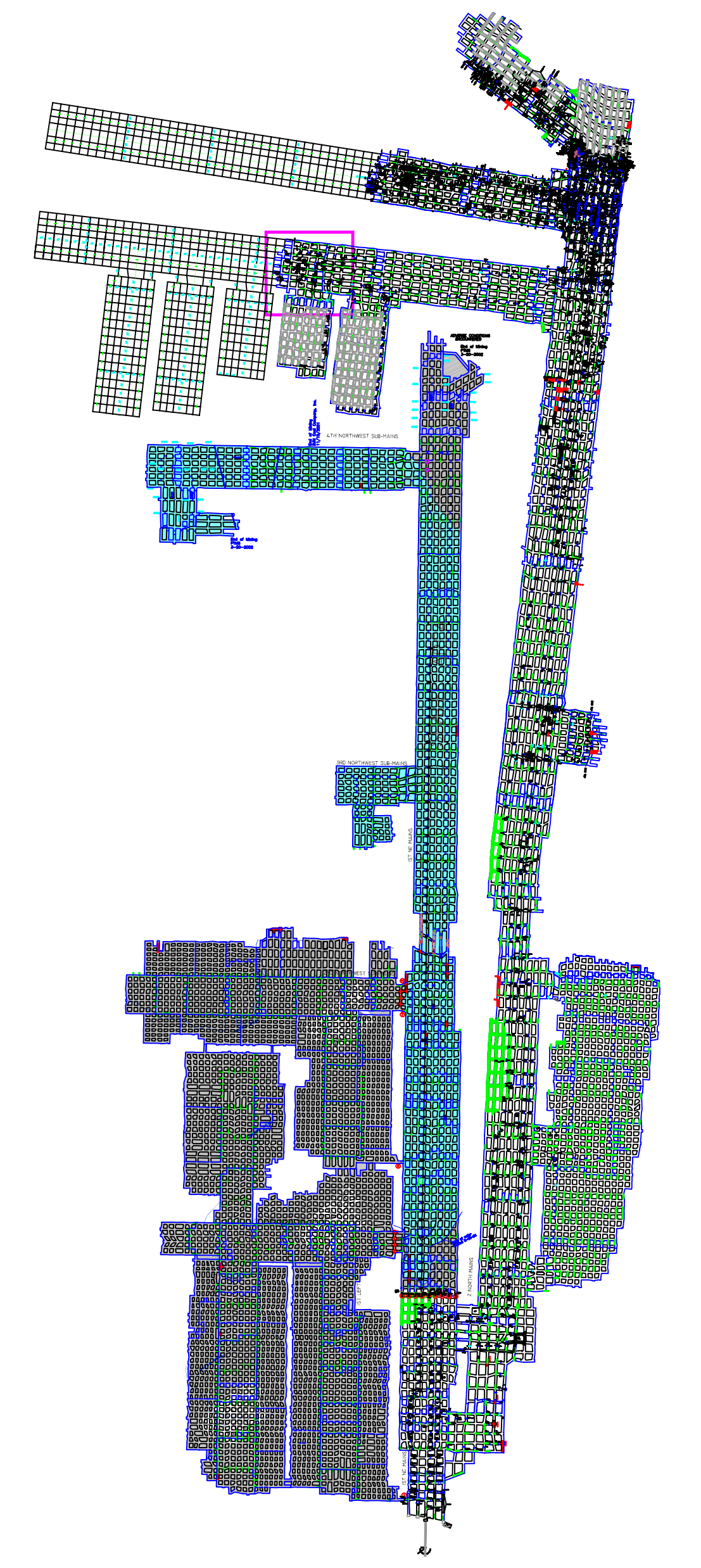

LEGEND

- HOLLOW BLOCK STOPPING ||
- HOLLOW BLOCK STOPPING WITH MANDOOK |+|
- OMEGA BLOCK STOPPING |+|
- OMEGA BLOCK STOPPING WITH MANDOOK |+|
- OVERCAST X
- PERMANENT SEAL +
- REGULATOR R
- AIR LOCK / DOUBLE DOORS DD
- FAN F
- FALL X
- CRIBS □
- WATER ~
- BELT TRANSFER POINT ▲
- TRACK + + +
- OMEGA BLOCK ~
- PARTIAL OMEGA BLOCK ~
- BLOCK B
- HALF BLOCK b
- HALF BLOCK or HOLLOW BLOCK HB
- 1/2 HEADER H
- OVERCAST DECKING Q
- WEDGE w
- MISCELLANEOUS ITEMS o
- CRIB BLOCK CB
- I-BEAM I
- ELONGATED OBJECT |
- FLYBOARD F
- PIE PANS P
- FIRE EXTINGUISHER FE
- KENNEDY PANEL K

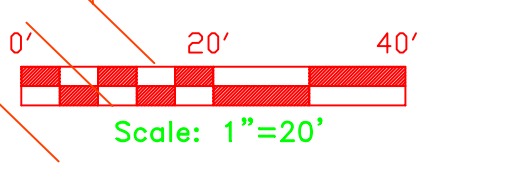

Preliminary

Sago Mine  
Middle Kittanning Seam  
MSHA ID # 46-08791  
WV STATE ID # U-2016-988

Revised: 04/25/06







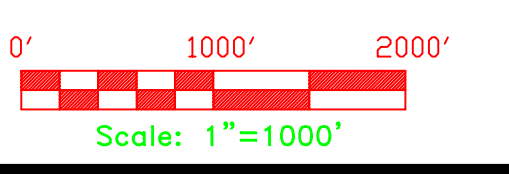
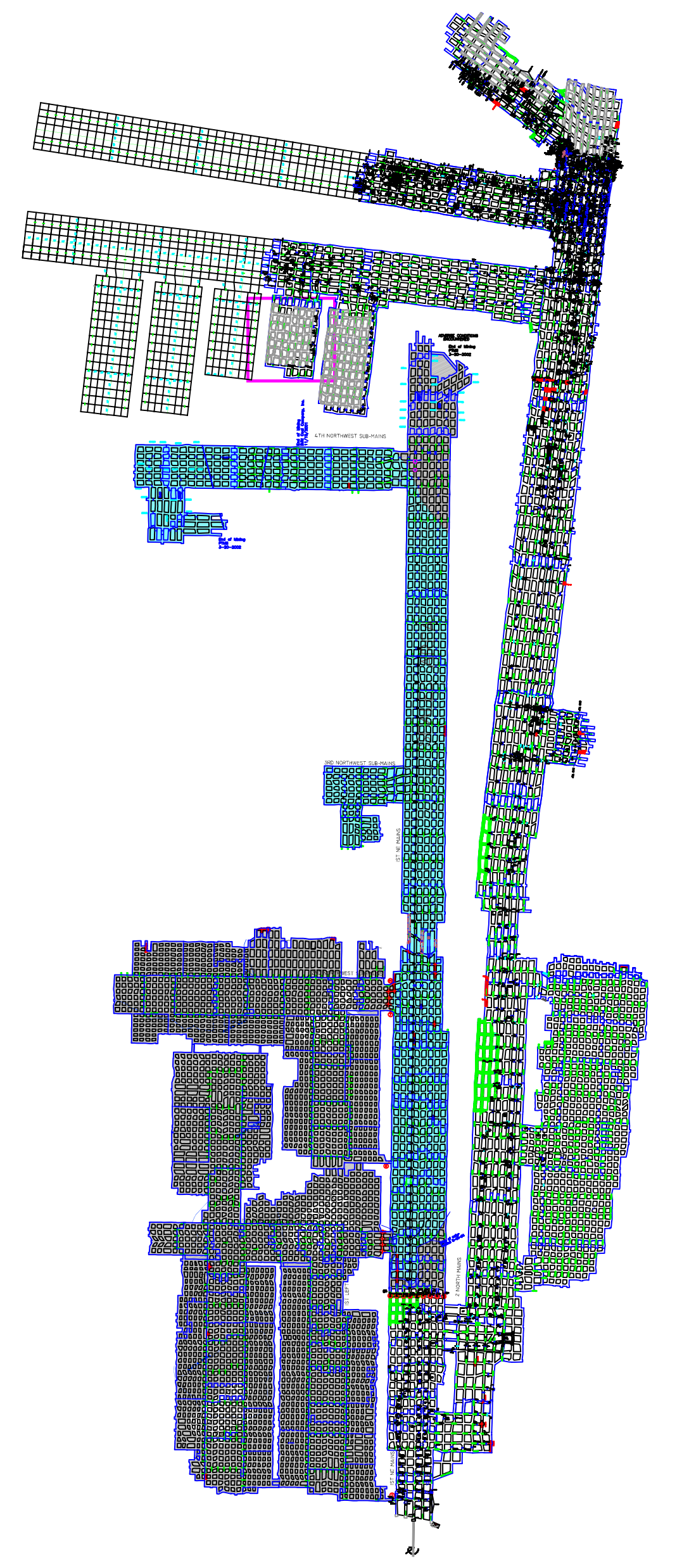

















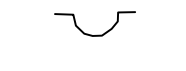
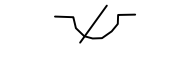

MAP FOLIO Map 22 of 29

Mine Investigation  
Team Mapping

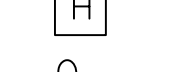
NOTE: Alpha Engineering Services, Inc. Beckley, WV maintains ownership and copyright of this document.

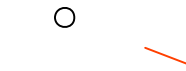

LEGEND

- HOLLOW BLOCK STOPPING 
- HOLLOW BLOCK STOPPING WITH MANDOOK 
- OMEGA BLOCK STOPPING 
- OMEGA BLOCK STOPPING WITH MANDOOK 
- OVERCAST 
- PERMANENT SEAL 
- REGULATOR 
- AIR LOCK / DOUBLE DOORS 
- FAN 
- FALL 
- CRIBS 
- WATER 
- BELT TRANSFER POINT 
- TRACK 
- OMEGA BLOCK 
- PARTIAL OMEGA BLOCK 
- BLOCK 
- HALF BLOCK 
- HALF BLOCK or HOLLOW BLOCK 
- 1/2 HEADER 
- OVERCAST DECKING 
- WEDGE 
- MISCELLANEOUS ITEMS 
- CRIB BLOCK 
- I-BEAM 
- ELONGATED OBJECT 
- FLYBOARD 
- PIE PANS 
- FIRE EXTINGUISHER 
- KENNEDY PANEL 

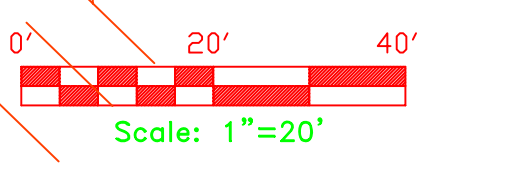

Preliminary

Sago Mine  
Middle Kittanning Seam  
MSHA ID # 46-08791  
WV STATE ID # U-2016-988

Revised: 04/25/06

MAP FOLIO Map 23 of 29

Mine Investigation  
Team Mapping

NOTE: Alpha Engineering Services, Inc. Beckley, WV maintains ownership and copyright of this document.

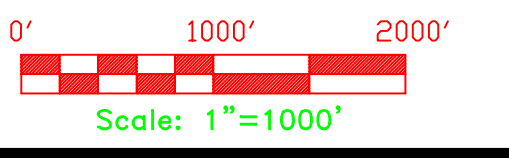
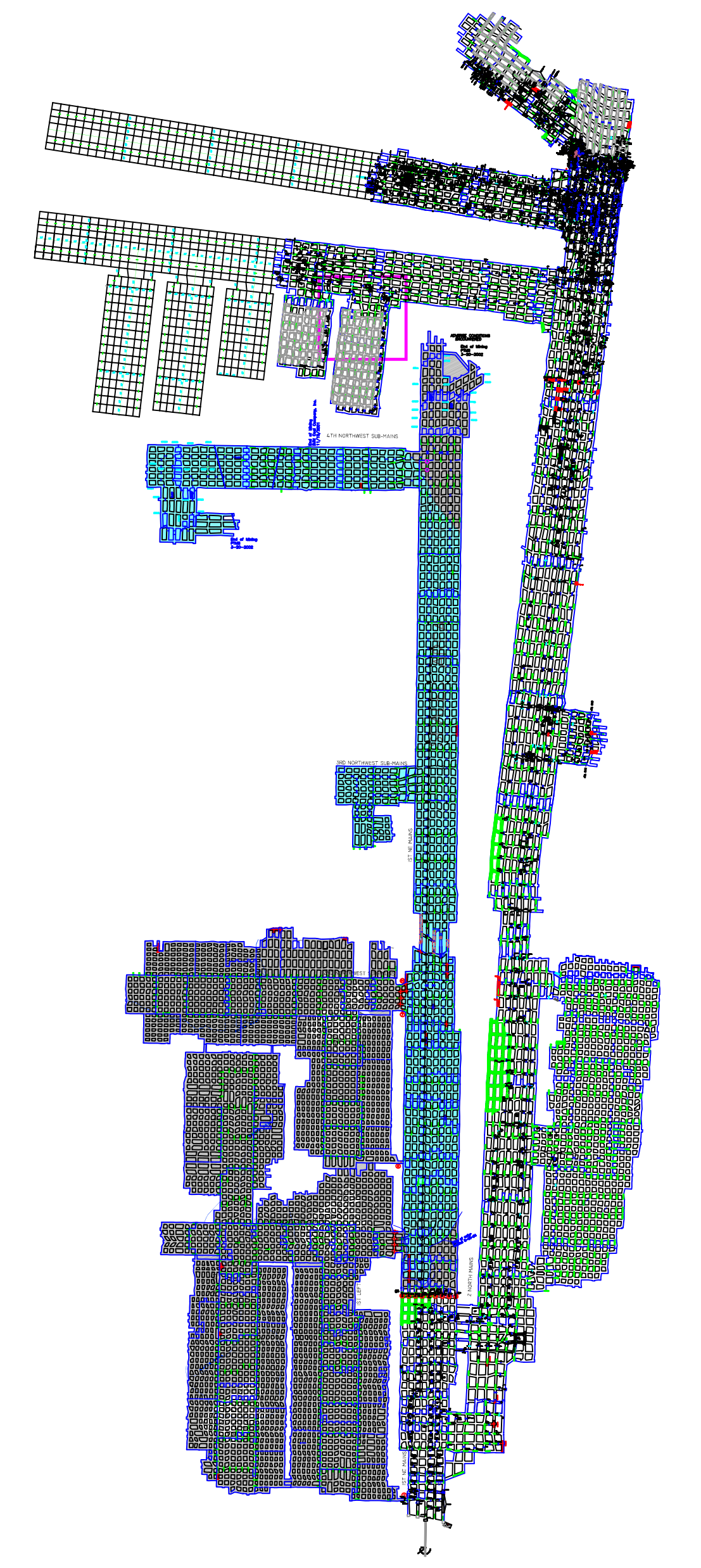
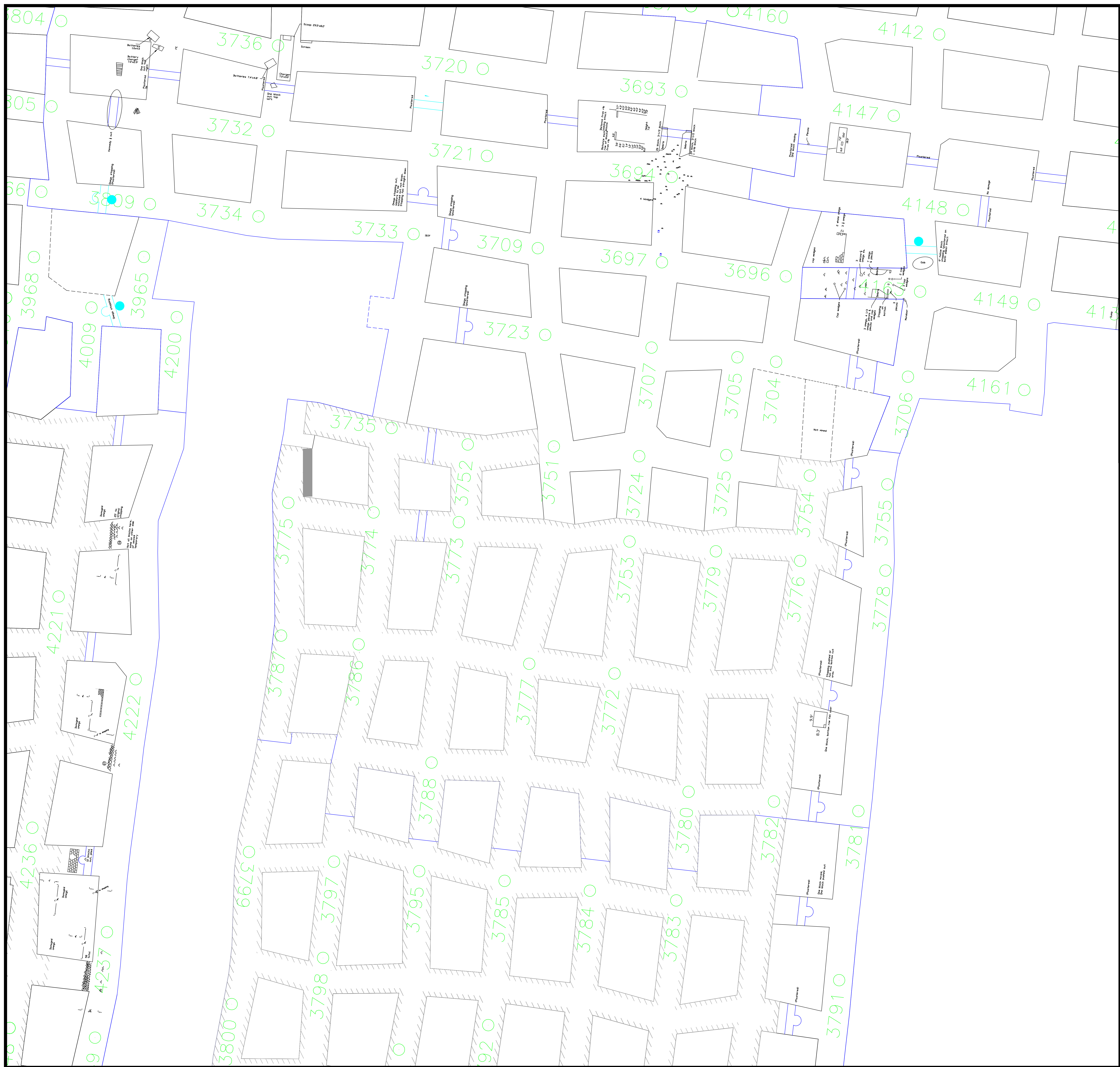

LEGEND

- HOLLOW BLOCK STOPPING ||
- HOLLOW BLOCK STOPPING WITH MANDOOK |+|
- OMEGA BLOCK STOPPING |+|
- OMEGA BLOCK STOPPING WITH MANDOOK |+|
- OVERCAST X
- PERMANENT SEAL +
- REGULATOR R
- AIR LOCK / DOUBLE DOORS DD
- FAN F
- FALL ⊗
- CRIBS □
- WATER ~
- BELT TRANSFER POINT ▲
- TRACK + + +
- OMEGA BLOCK Ω
- PARTIAL OMEGA BLOCK Ω
- BLOCK B
- HALF BLOCK b
- HALF BLOCK or HOLLOW BLOCK HB
- 1/2 HEADER H
- OVERCAST DECKING Q
- WEDGE w
- MISCELLANEOUS ITEMS o
- CRIB BLOCK CB
- I-BEAM I
- ELONGATED OBJECT |
- FLYBOARD F
- PIE PANS P
- FIRE EXTINGUISHER FE
- KENNEDY PANEL K

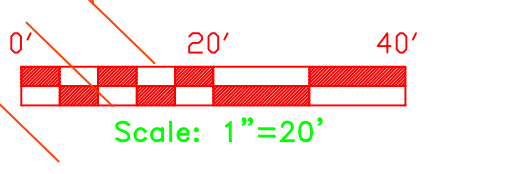

Preliminary

Sago Mine  
Middle Kittanning Seam  
MSHA ID # 46-08791  
WV STATE ID # U-2016-988

Revised: 04/25/06

MAP FOLIO Map 24 of 29

Mine Investigation  
Team Mapping

g  
company, Inc.

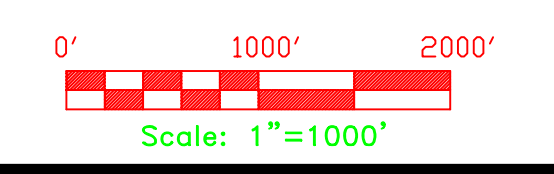
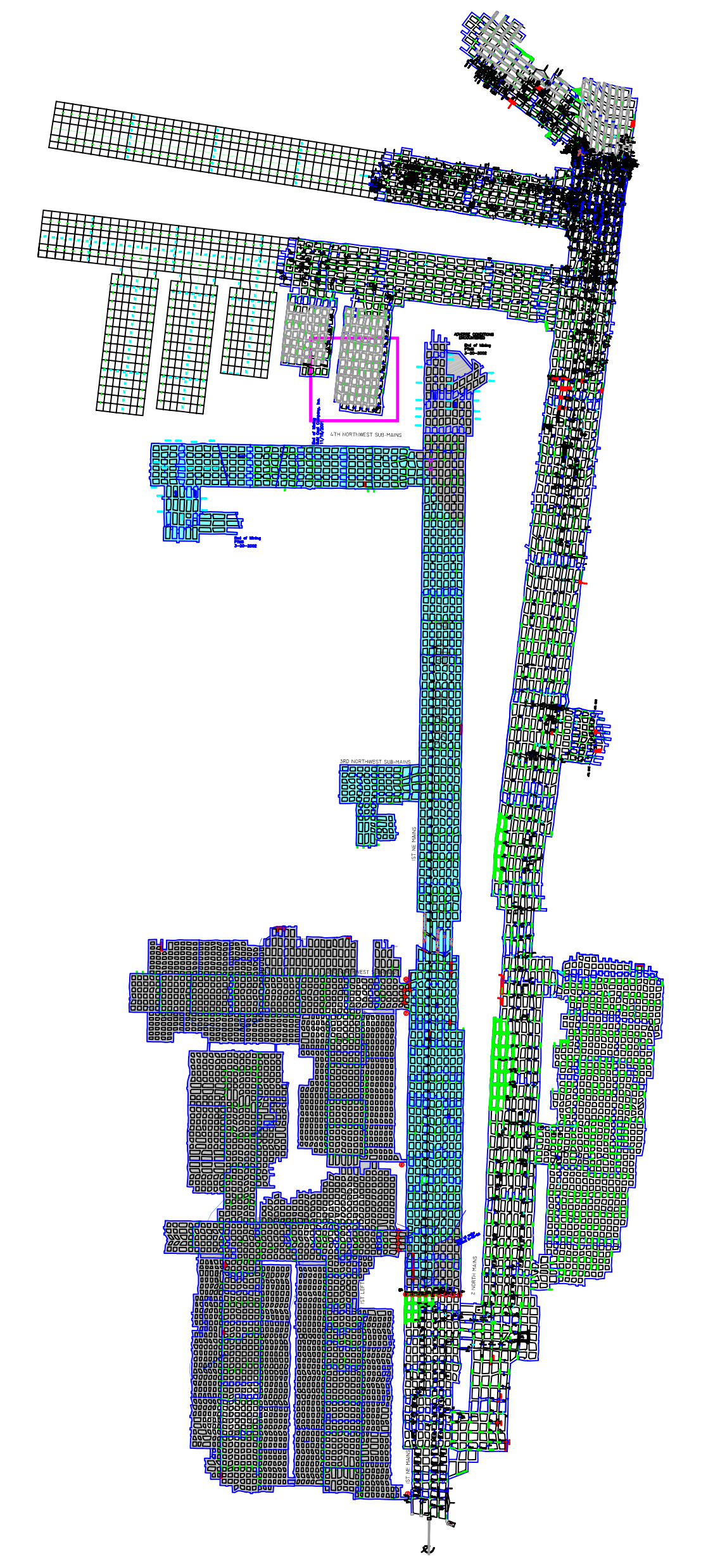
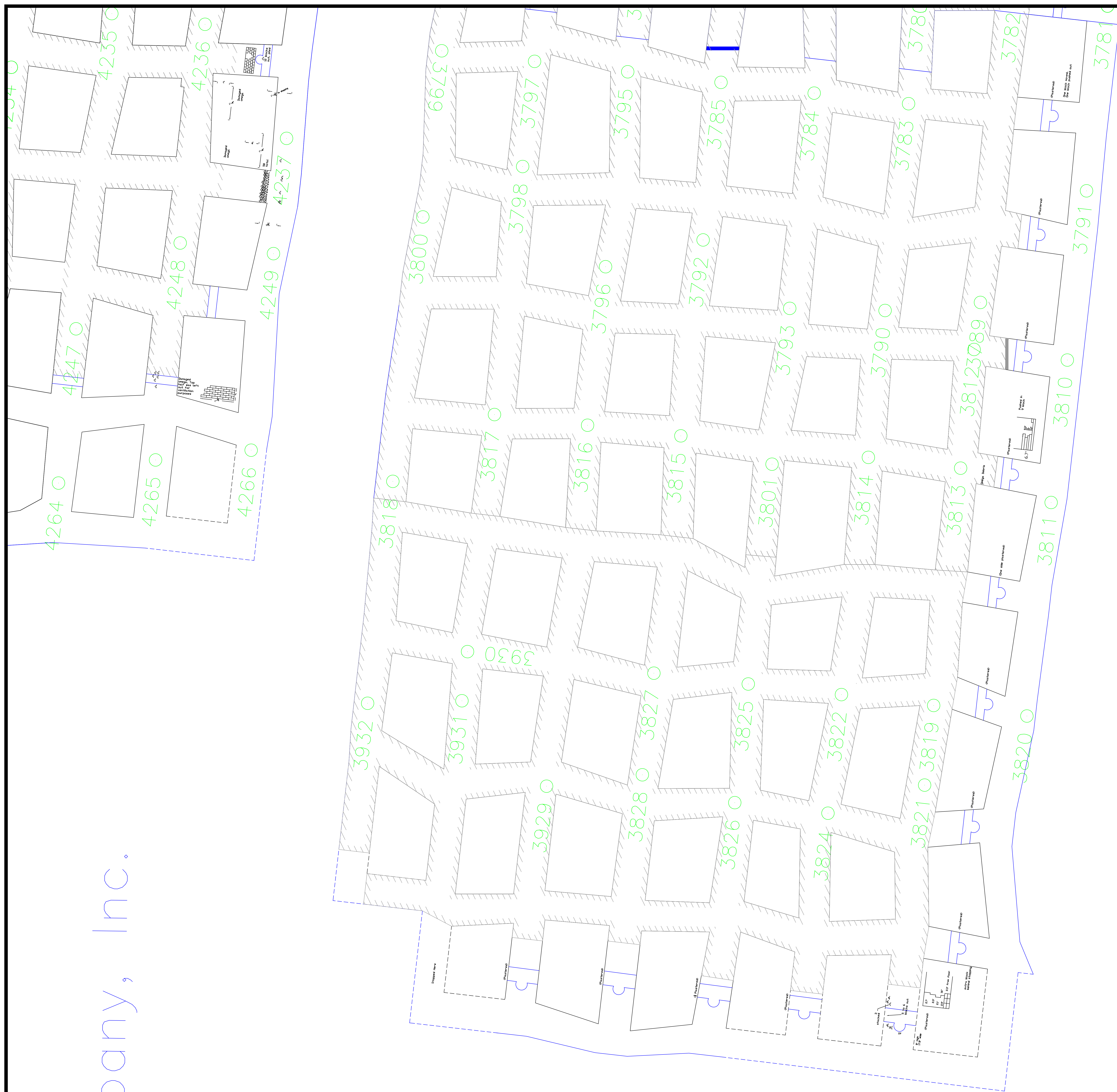

LEGEND

- HOLLOW BLOCK STOPPING ||
- HOLLOW BLOCK STOPPING WITH MANDOOK |+|
- OMEGA BLOCK STOPPING |+|+|
- OMEGA BLOCK STOPPING WITH MANDOOK |+|+|+|
- OVERCAST X
- PERMANENT SEAL +
- REGULATOR R
- AIR LOCK / DOUBLE DOORS DD
- FAN F
- FALL [Symbol]
- CRIBS [Symbol]
- WATER [Symbol]
- BELT TRANSFER POINT ▲
- TRACK + + + + +
- OMEGA BLOCK [Symbol]
- PARTIAL OMEGA BLOCK [Symbol]
- BLOCK B
- HALF BLOCK b
- HALF BLOCK or HOLLOW BLOCK HB
- 1/2 HEADER [H]
- OVERCAST DECKING Q
- WEDGE w
- MISCELLANEOUS ITEMS o
- CRIB BLOCK CB
- I-BEAM I
- ELONGATED OBJECT [Symbol]
- FLYBOARD F
- PIE PANS P
- FIRE EXTINGUISHER FE
- KENNEDY PANEL K

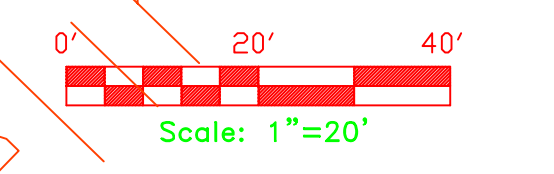

Preliminary

Sago Mine  
Middle Kittanning Seam  
MSHA ID # 46-08791  
WV STATE ID # U-2016-988  
Revised: 04/25/06

MAP FOLIO Map 25 of 29

Mine Investigation  
Team Mapping

NOTE: Alpha Engineering Services, Inc. Beckley, WV maintains ownership and copyright of this document.



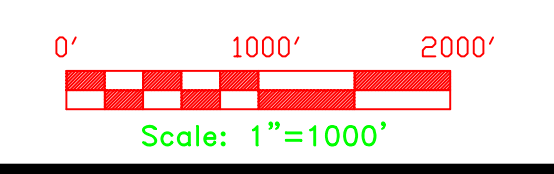
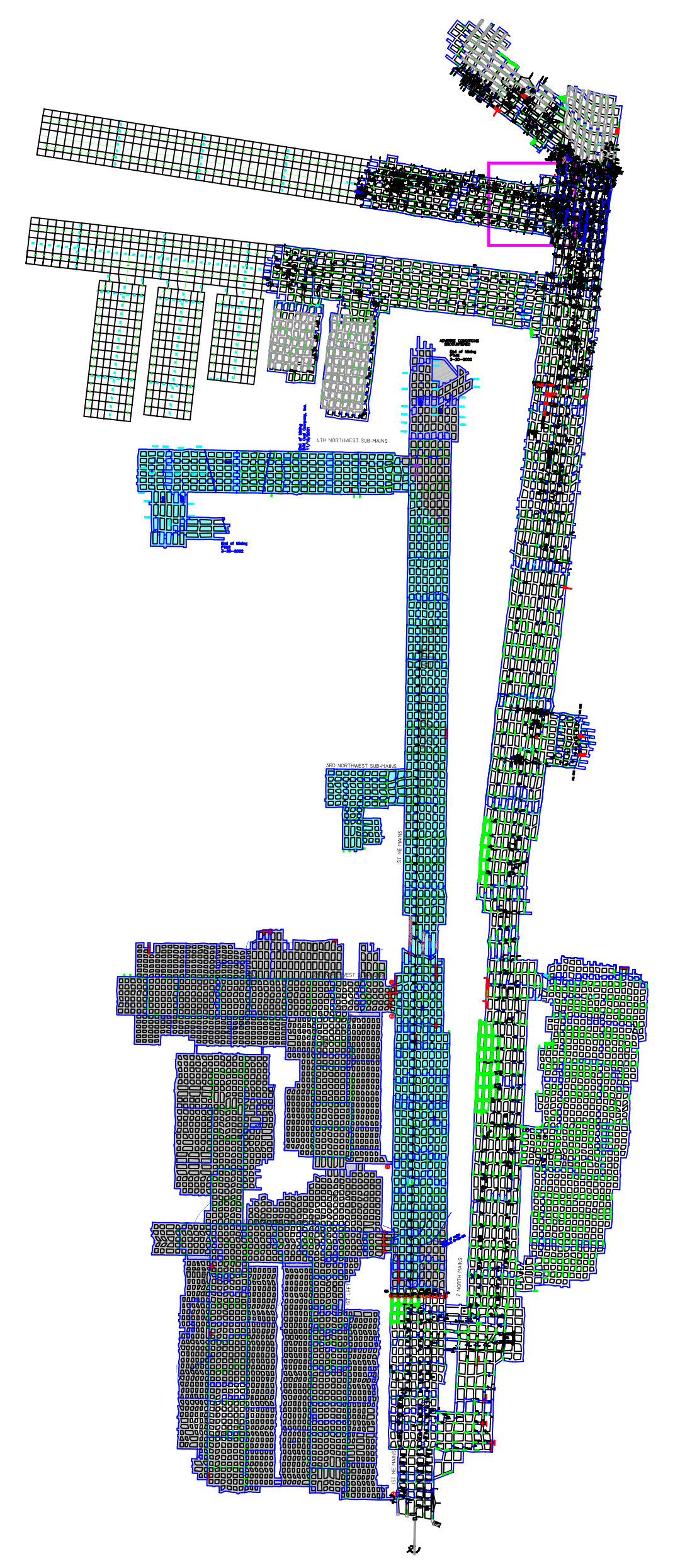
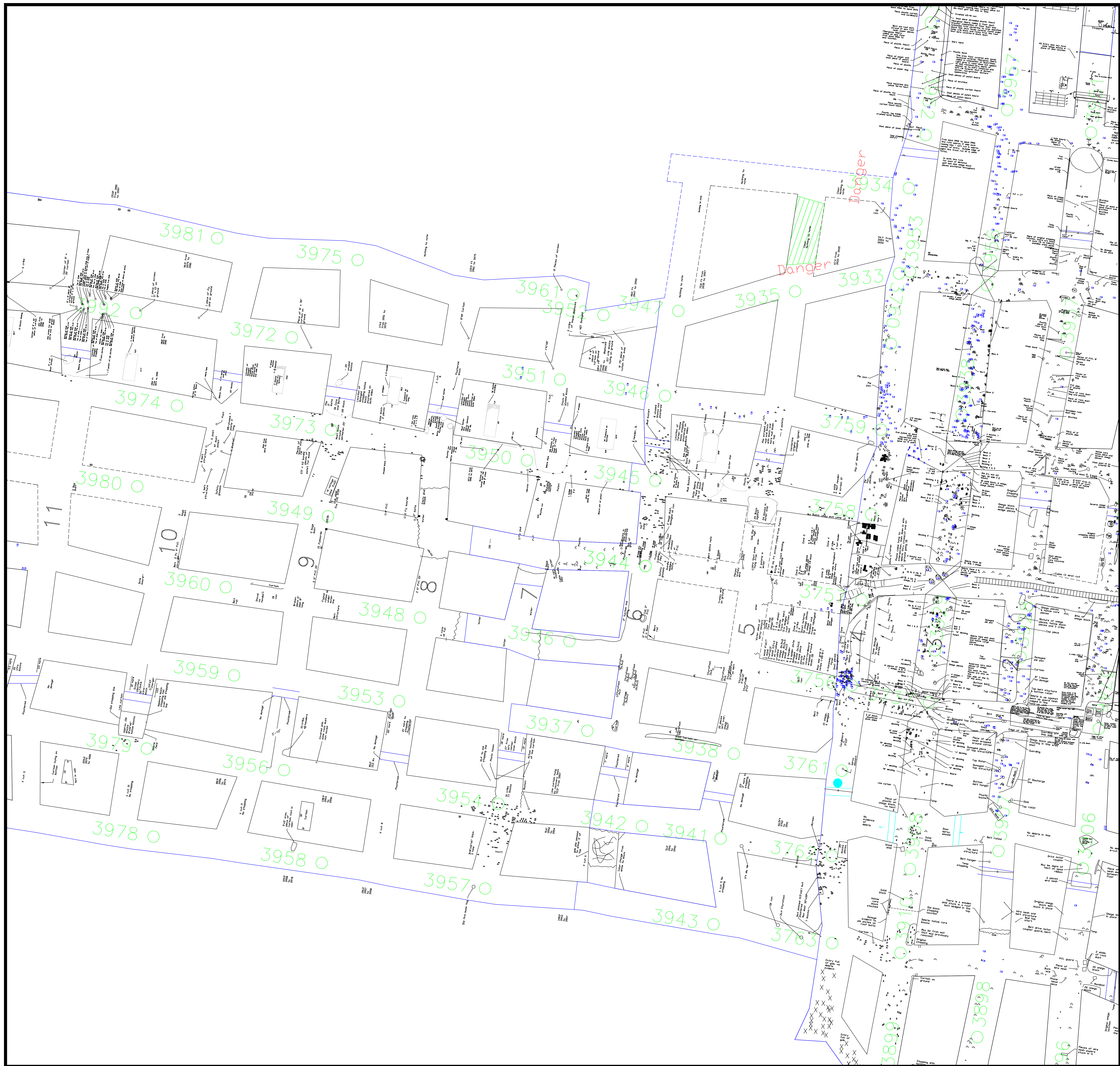

LEGEND

- HOLLOW BLOCK STOPPING ||
- HOLLOW BLOCK STOPPING WITH MANDOOK |+|
- OMEGA BLOCK STOPPING |+|
- OMEGA BLOCK STOPPING WITH MANDOOK |+|
- OVERCAST X
- PERMANENT SEAL +
- REGULATOR R
- AIR LOCK / DOUBLE DOORS DD
- FAN F
- FALL F
- CRIBS C
- WATER W
- BELT TRANSFER POINT B
- TRACK T
- OMEGA BLOCK O
- PARTIAL OMEGA BLOCK P
- BLOCK B
- HALF BLOCK b
- HALF BLOCK or HOLLOW BLOCK HB
- 1/2 HEADER H
- OVERCAST DECKING Q
- WEDGE w
- MISCELLANEOUS ITEMS o
- CRIB BLOCK CB
- I-BEAM I
- ELONGATED OBJECT E
- FLYBOARD F
- PIE PANS P
- FIRE EXTINGUISHER FE
- KENNEDY PANEL K

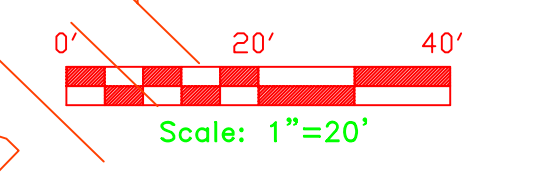

Preliminary

Sago Mine  
Middle Kittanning Seam  
MSHA ID # 46-08791  
WV STATE ID # U-2016-988

Revised: 04/25/06

MAP FOLIO Map 26 of 29

Mine Investigation  
Team Mapping

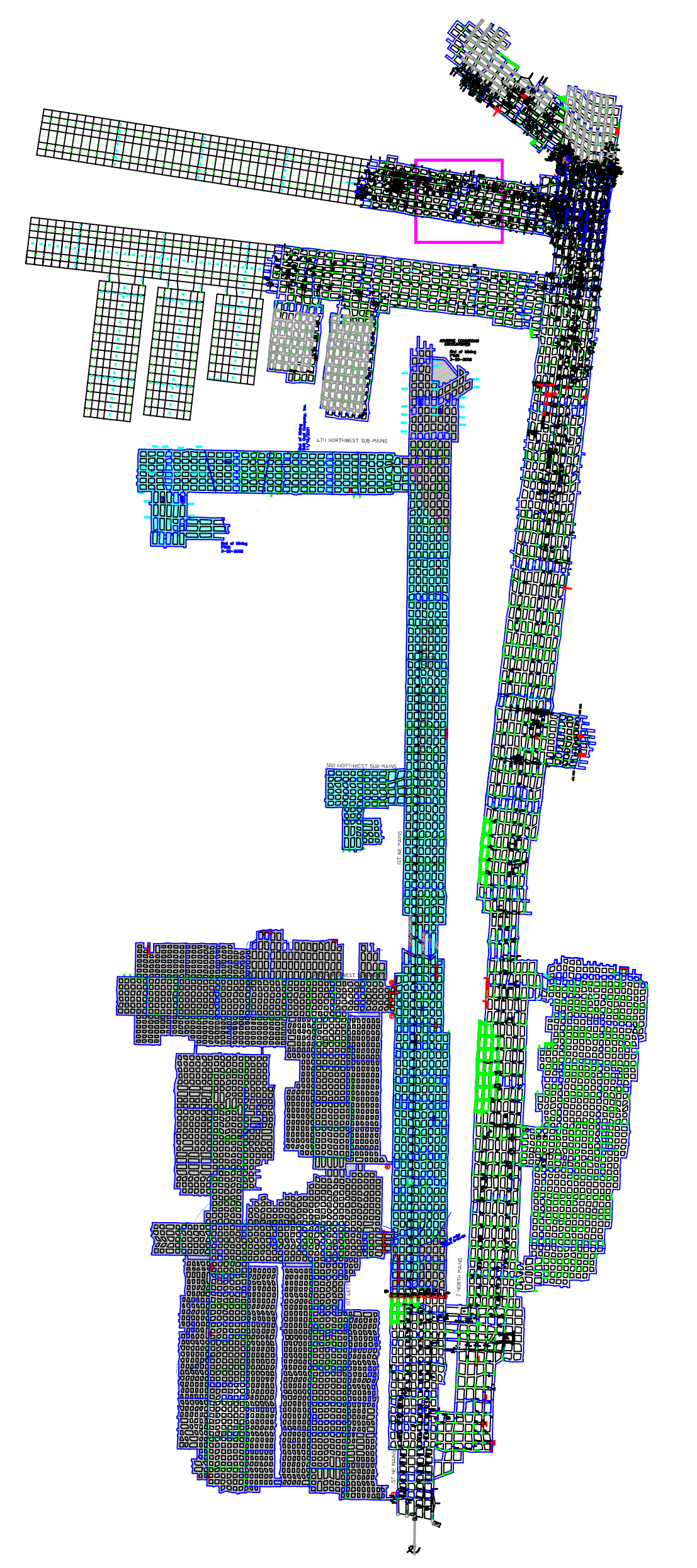
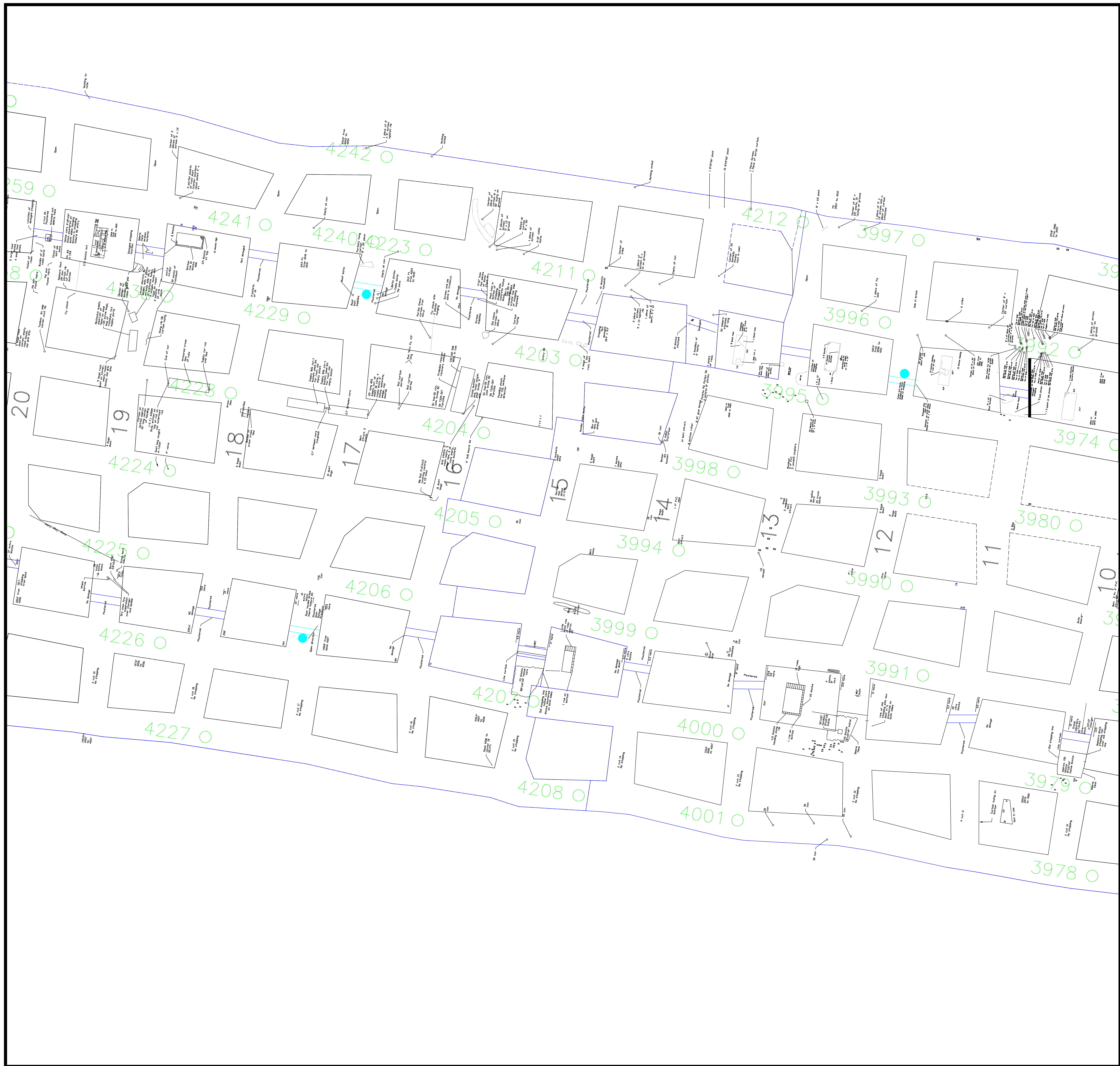

0' 1000' 2000'  
Scale: 1"=1000'

LEGEND

- HOLLOW BLOCK STOPPING ||
- HOLLOW BLOCK STOPPING WITH MANDOOK |+|
- OMEGA BLOCK STOPPING |+|
- OMEGA BLOCK STOPPING WITH MANDOOK |+|
- OVERCAST X
- PERMANENT SEAL +
- REGULATOR R
- AIR LOCK / DOUBLE DOORS DD
- FAN F
- FALL ⊘
- CRIBS □
- WATER ~
- BELT TRANSFER POINT ▲
- TRACK + + +
- OMEGA BLOCK ~
- PARTIAL OMEGA BLOCK ~
- BLOCK B
- HALF BLOCK b
- HALF BLOCK or HOLLOW BLOCK HB
- 1/2 HEADER H
- OVERCAST DECKING Q
- WEDGE w
- MISCELLANEOUS ITEMS o
- CRIB BLOCK CB
- I-BEAM I
- ELONGATED OBJECT |
- FLYBOARD F
- PIE PANS P
- FIRE EXTINGUISHER FE
- KENNEDY PANEL K

0' 20' 40'  
Scale: 1"=20'

Preliminary

Sago Mine  
Middle Kittanning Seam  
MSHA ID # 46-08791  
WV STATE ID # U-2016-988

Revised: 04/25/06

MAP FOLIO Map 27 of 29

Mine Investigation  
Team Mapping

NOTE: Alpha Engineering Services, Inc. Beckley, WV maintains ownership and copyright of this document.

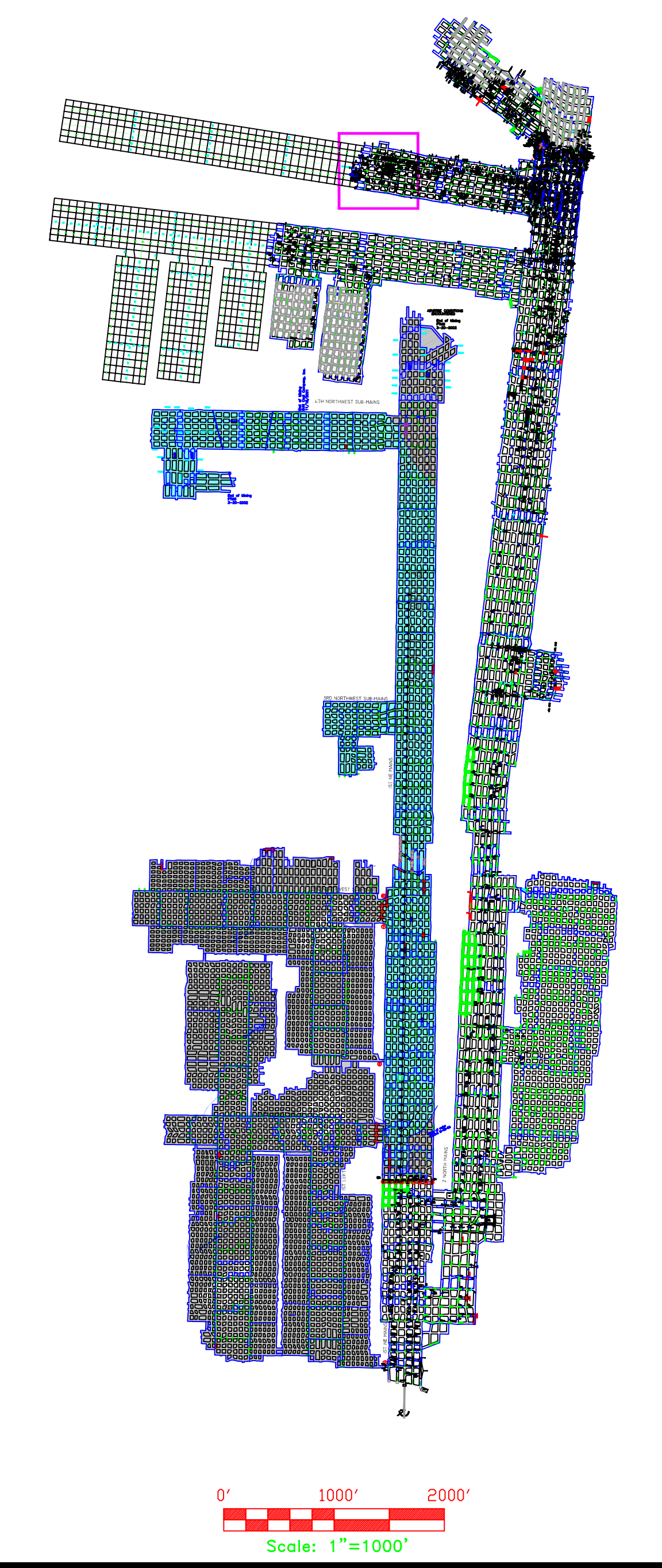
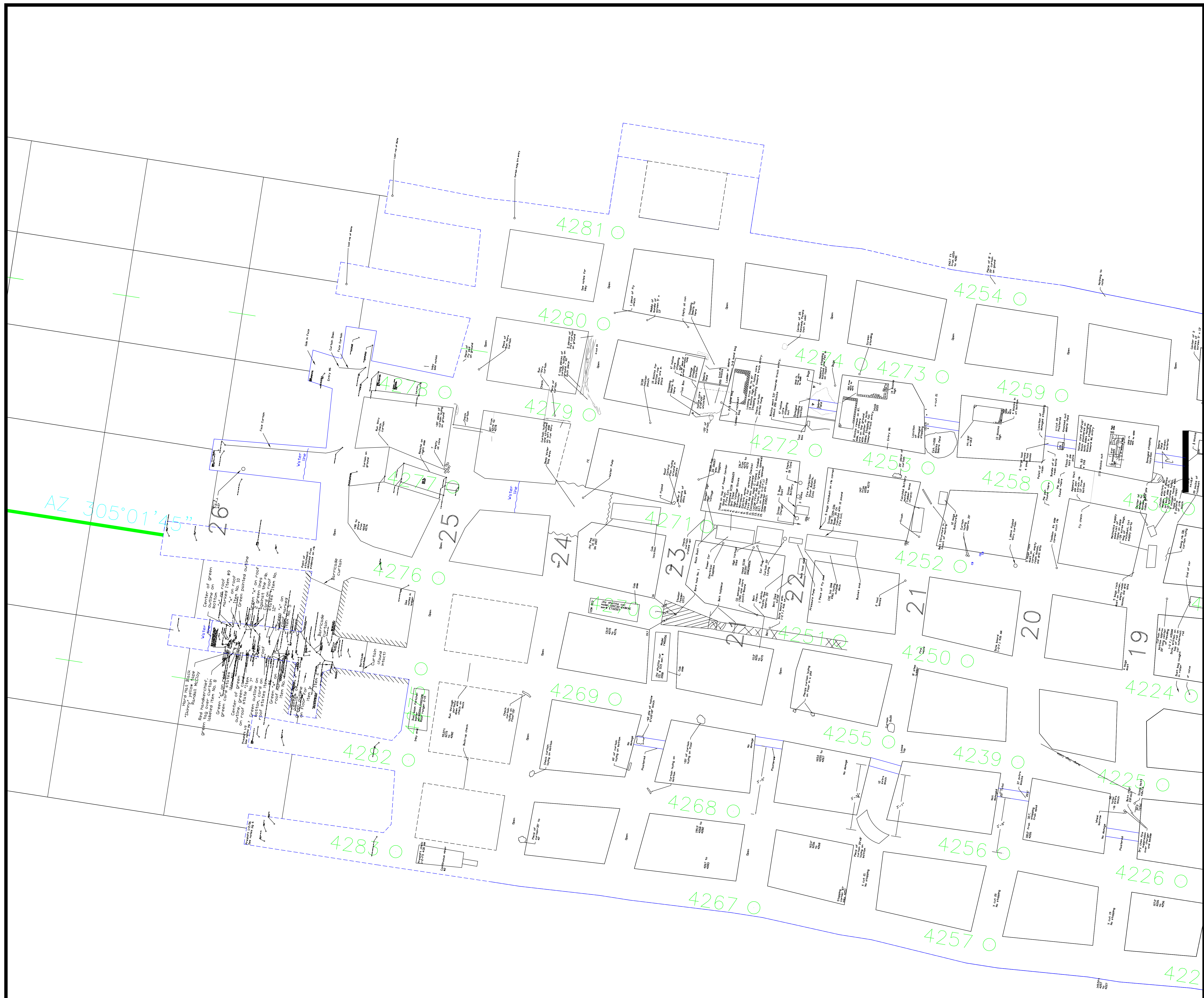

0' 1000' 2000'  
Scale: 1"=1000'

LEGEND

- HOLLOW BLOCK STOPPING ||
- HOLLOW BLOCK STOPPING WITH MANDOOK |+|
- OMEGA BLOCK STOPPING |+|+|
- OMEGA BLOCK STOPPING WITH MANDOOK |+|+|+|
- OVERCAST ⊗
- PERMANENT SEAL ⊕
- REGULATOR R
- AIR LOCK / DOUBLE DOORS DD
- FAN ⊠
- FALL ⊙
- CRIBS □
- WATER ~
- BELT TRANSFER POINT ▲
- TRACK + + + + +
- OMEGA BLOCK ~
- PARTIAL OMEGA BLOCK ~
- BLOCK B
- HALF BLOCK b
- HALF BLOCK or HOLLOW BLOCK HB
- 1/2 HEADER H
- OVERCAST DECKING Q
- WEDGE w
- MISCELLANEOUS ITEMS o
- CRIB BLOCK CB
- I-BEAM I
- ELONGATED OBJECT |
- FLYBOARD F
- PIE PANS P
- FIRE EXTINGUISHER FE
- KENNEDY PANEL K

0' 20' 40'  
Scale: 1"=20'

Preliminary

Sago Mine  
Middle Kittanning Seam  
MSHA ID # 46-08791  
WV STATE ID # U-2016-988

Revised: 04/25/06

MAP FOLIO Map 28 of 29

Mine Investigation  
Team Mapping

NOTE: Alpha Engineering Services, Inc. Beckley, WV maintains ownership and copyright of this document.

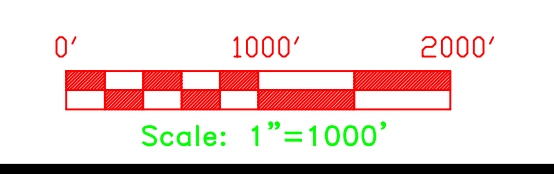
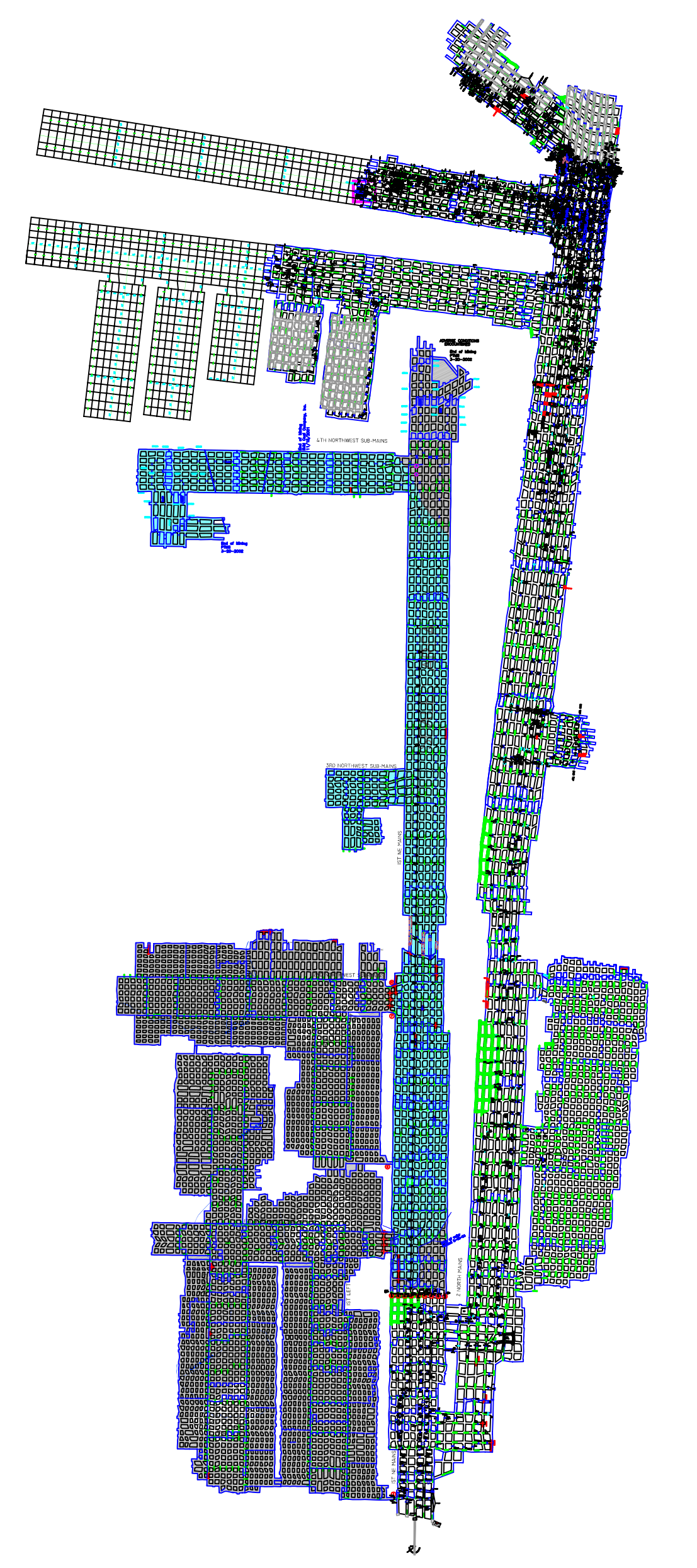
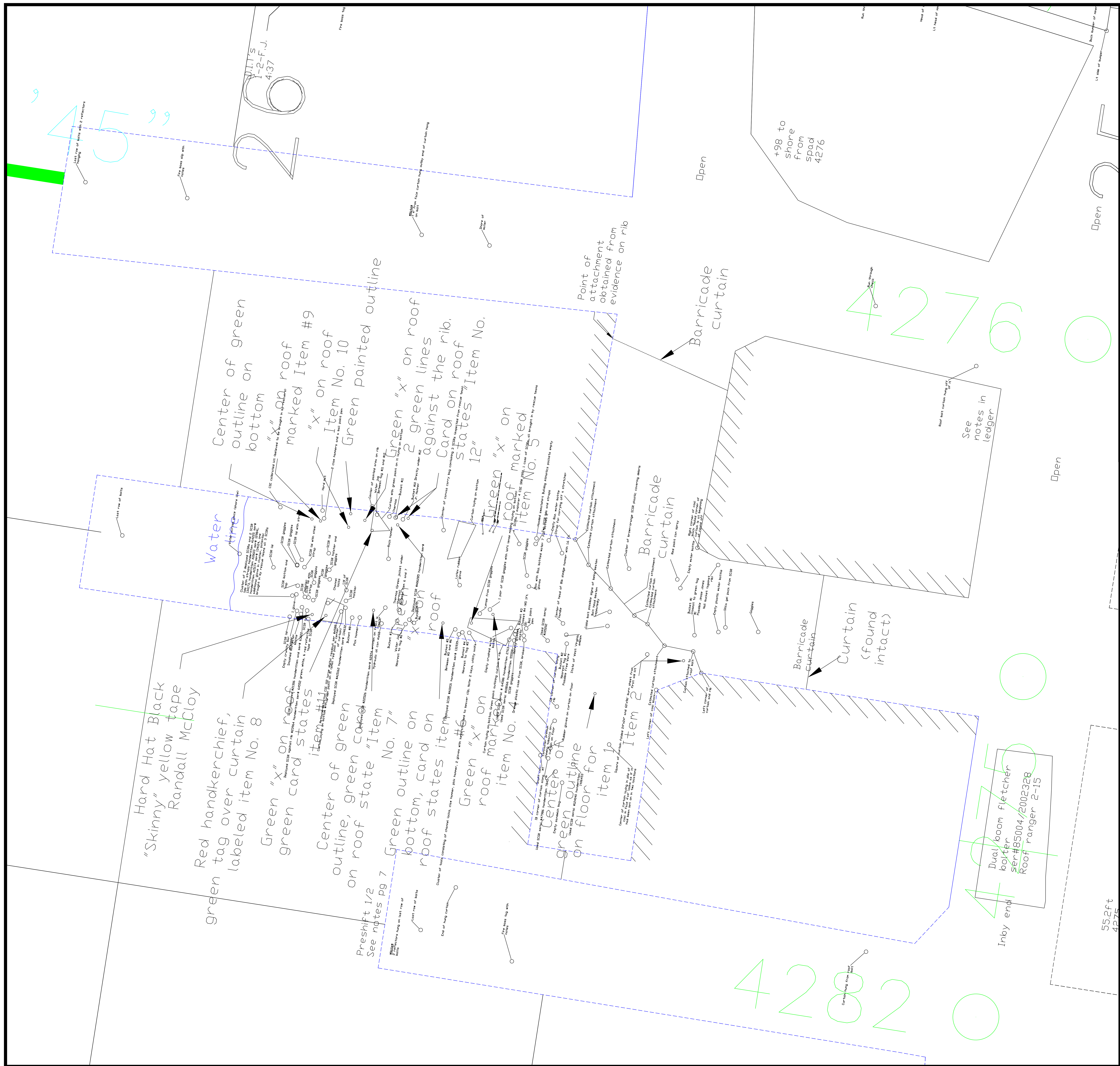

LEGEND

HOLLOW BLOCK STOPPING	
HOLLOW BLOCK STOPPING WITH MANDOOK	
OMEGA BLOCK STOPPING	
OMEGA BLOCK STOPPING WITH MANDOOK	
OVERCAST	⊗
PERMANENT SEAL	⊕
REGULATOR	R
AIR LOCK / DOUBLE DOORS	DD
FAN	⊗
FALL	⊗
CRIBS	⊗
WATER	~
BELT TRANSFER POINT	▲
TRACK	+
OMEGA BLOCK	Ω
PARTIAL OMEGA BLOCK	Ω
BLOCK	B
HALF BLOCK	b
HALF BLOCK or HOLLOW BLOCK	HB
1/2 HEADER	H
OVERCAST DECKING	Q
WEDGE	w
MISCELLANEOUS ITEMS	o
CRIB BLOCK	CB
I-BEAM	I
ELONGATED OBJECT	—
FLYBOARD	F
PIE PANS	P
FIRE EXTINGUISHER	FE
KENNEDY PANEL	K

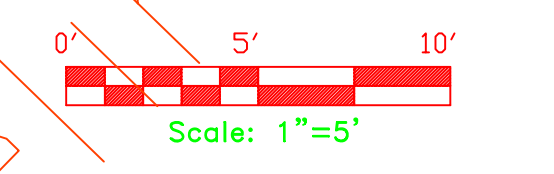

Sago Mine  
Middle Kittanning Seam  
MSHA ID # 46-08791  
WV STATE ID # U-2016-988

Revised: 04/25/06

MAP FOLIO Map 29 of 29

Mine Investigation  
Team Mapping