



EARL RAY TOMBLIN, GOVERNOR

DEPARTMENT OF COMMERCE
KEITH BURDETTE, CABINET SECRETARY

**WEST VIRGINIA OFFICE OF MINERS'
HEALTH, SAFETY AND TRAINING**



Eugene White, Director

**FY2015
ANNUAL REPORT AND
DIRECTORY OF MINES**



State of West Virginia
Earl Ray Tomblin, Governor

WV Office of Miners' Health, Safety & Training
Eugene E. White, Director
#7 Players Club Drive, Suite 2 • Charleston, West Virginia • 25311-1626
Telephone 304-558-1425 • Fax 304-558-1282
www.wvminesafety.org

The Honorable Earl Ray Tomblin
Governor of the State of West Virginia
State Capitol Building
Charleston, WV 25305

Dear Governor Tomblin:

In accordance with the provisions of Chapter 222A, Article 1A, Section 4 of the Code of West Virginia, I am pleased to submit the 2015 Fiscal Year Annual Report and Directory of Mines for the West Virginia Office of Miners' Health, Safety and Training.

Sincerely,

A handwritten signature in blue ink that reads "Eugene White".

Eugene White
Director

EEW"teb

West Virginia Office of Miners' Health, Safety and Training
Fiscal Year 2015 Annual Report and Directory of Mines
TABLE OF CONTENTS

Administrative Section	1
Offices and Administration	2
Regional Office Location Maps	3
Agency Financial Statement	8
Inspector Positions and Minimum Salary	9
Agency Boards	10
Certification and Examinations	11
Certification Examination Schedule	12
Certification Actions	14
Certifications Issued	15
Certifications Revoked	16
Permits and Approvals	17
Permitting Actions	18
Permitting Actions by Region	19
Underground Permits Issued	20
Surface Permits Issued	21
Independent Contractor Permitting	22
CMSP Initial Approvals	23
Open Operations	24
Statistical Section	25
Accidents and Injuries	26
Summary of FY 2015 Fatal Mining Accidents	27
Injury Data	28
Penalty Assessments, Inspections and Violations	36
Penalty Assessments	37
Inspection and Violation Data	38
Coal Production and Employment	62
Method of Coal Production Underground and Surface	65
Surface Mining Method of Production and Employment	66
Coal Production by Seam	68
Coal Production and Employment by County	70
Coal Distribution by County	74
Summary of Employment Underground Mines	75
Summary of Employment Surface Mines	76
Quarry Production by County by Material Mined	77
Directory of Mines	78
Directory of Underground Mines	79
Underground Operation Addresses	84
Directory of Surface Mines	93
Surface Mine Addresses	100
Coal Handling (Load-outs, Preparation Plants, Tipples) Directories	
Directory of West Virginia Coal Handling Facilities	110
Coal Handling Facility Addresses	116
West Virginia Quarry Report	
Directory of Quarry Mines	123
Directory of Quarry Addresses	124

Independent Contractor Report	
Directory of Independent Contractors	126
Independent Contractor Addresses	161
Appendix	226
Terms and Definitions	227
Agency Fee Schedule	230
Seam Codes	232

ADMINISTRATIVE SECTION



WV OFFICE OF MINERS' HEALTH, SAFETY AND TRAINING

OFFICES AND ADMINISTRATION

DIRECTOR'S OFFICE
#7 PLAYERS CLUB DRIVE, SUITE 2
CHARLESTON, WEST VIRGINIA 25311-1626
TELEPHONE: 304-558-1425
FAX: 304-558-4875
WEB SITE: www.wvminesafety.org

DIRECTOR EUGENE WHITE

ADMINISTRATIVE SECRETARY SHELIA PROPST

REGIONAL OFFICES

REGION ONE - WESTOVER
Ed Peddicord, Inspector-at-Large
14 Commerce Drive - Suite 1
Westover, WV 26501
Telephone: 304-285-3268
Fax: 304-285-3275

REGION TWO - WELCH
John O'Brien, Inspector-at-Large
891 Stewart Street
Welch, WV 24801
Telephone: 304-436-8421
Fax: 304-436-2100

REGION THREE - DANVILLE
Dan Jarrell, Inspector-at-Large
137 Peach Court - Suite 2
Danville, WV 25053
Telephone: 304-369-7823
Fax: 304-369-7826

REGION FOUR - OAK HILL
McKennis Browning, Inspector-at-Large
550 Industrial Drive
Oak Hill, WV 25901
Telephone: 304-469-8100
Fax: 304-469-4059

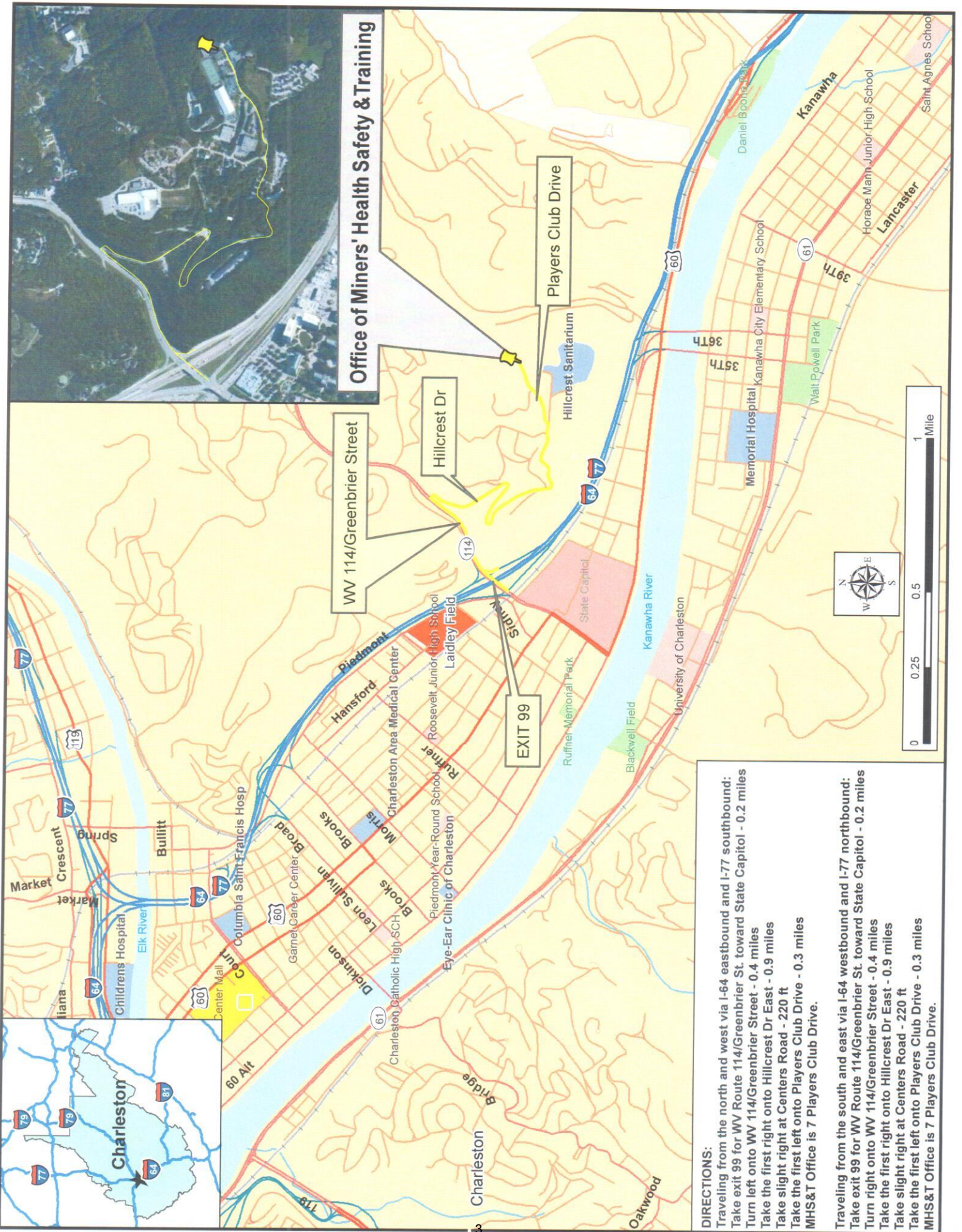

Office of Miners' Health Safety & Training

DIRECTIONS:

Traveling from the north and west via I-64 eastbound and I-77 southbound:
 Take exit 99 for WV Route 114/Greenbrier St. toward State Capitol - 0.2 miles
 Turn left onto WV 114/Greenbrier Street - 0.4 miles
 Take the first right onto Hillcrest Dr East - 0.9 miles
 Take slight right at Centers Road - 220 ft
 Take the first left onto Players Club Drive - 0.3 miles
 MHS&T Office is 7 Players Club Drive.

Traveling from the south and east via I-64 westbound and I-77 northbound:
 Take exit 99 for WV Route 114/Greenbrier St. toward State Capitol - 0.2 miles
 Turn right onto WV 114/Greenbrier Street - 0.4 miles
 Take the first right onto Hillcrest Dr East - 0.9 miles
 Take slight right at Centers Road - 220 ft
 Take the first left onto Players Club Drive - 0.3 miles
 MHS&T Office is 7 Players Club Drive.

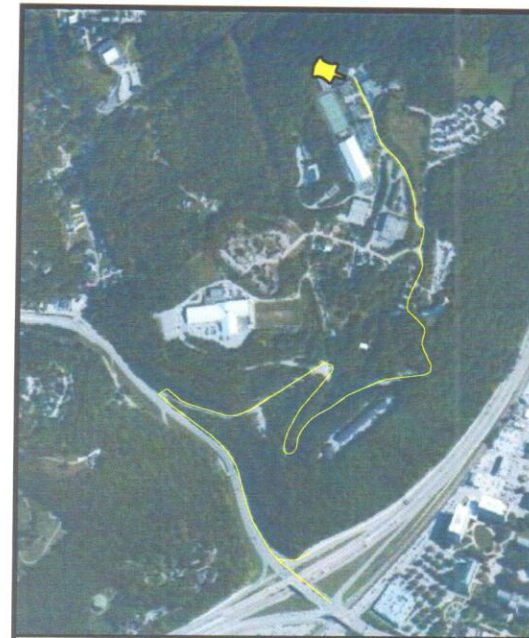
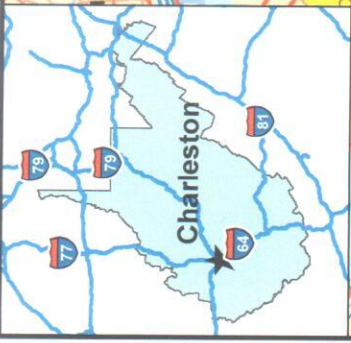

Region One Westover Office (formerly Fairmont)

14 Commerce Dr.

Phone: 304-285-3268 Fax: 304-285-3275

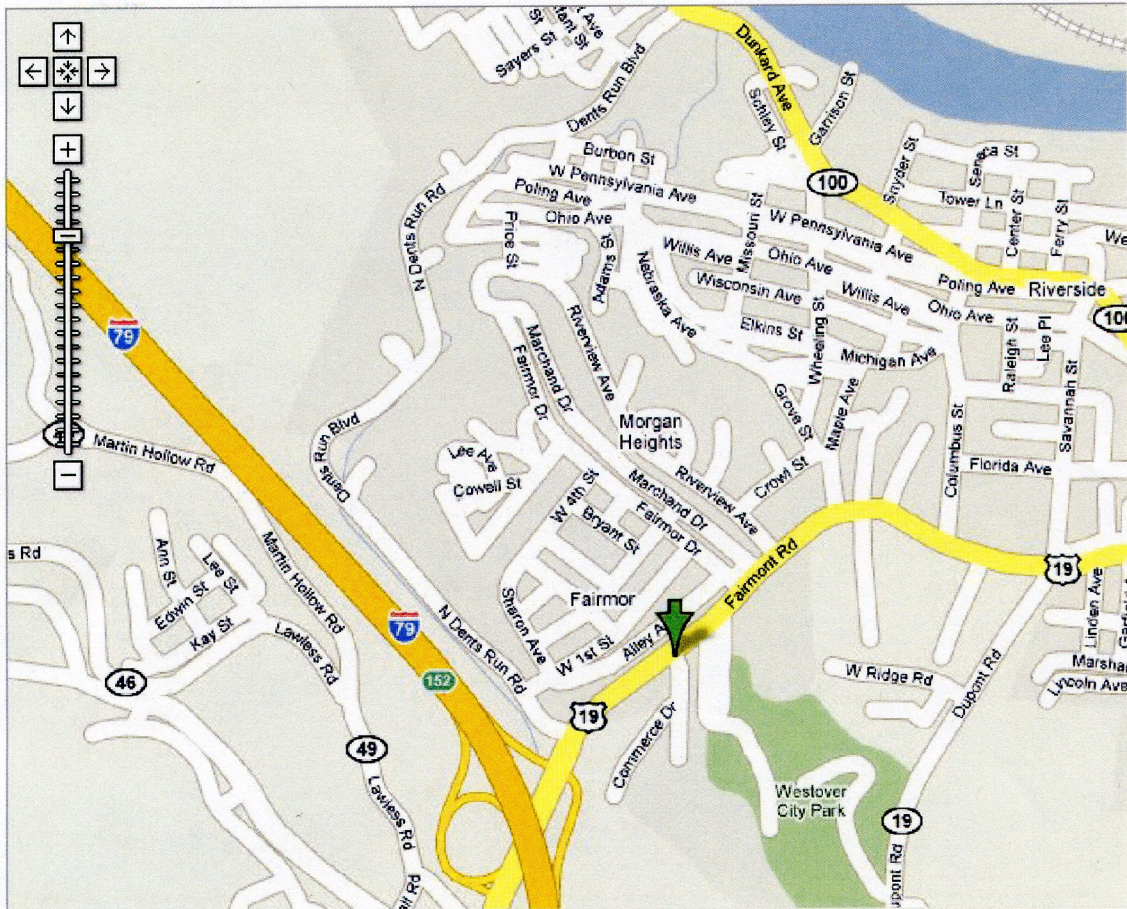

Directions:

From Interstate 79 take the 152 Exit and go north on US 19 approximately 1/4 mile turn right on to Commerce Dr.

The office is located behind the McDonalds.

Map Source: Google

Welch Regional Office

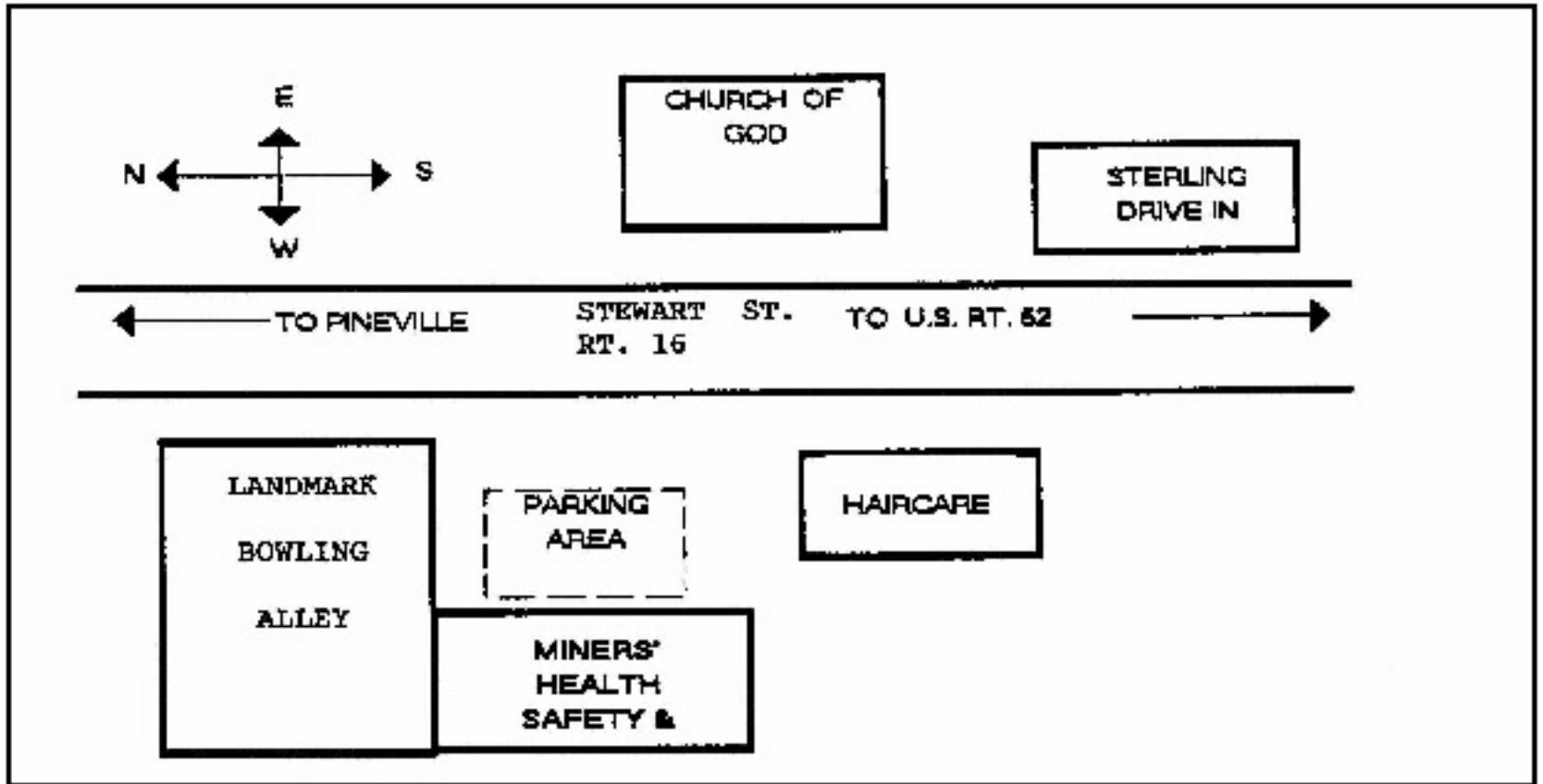

The Welch Regional Office is located on Rt. 16 (891 Stewart Street) to the North of Welch.



Danville Regional Office

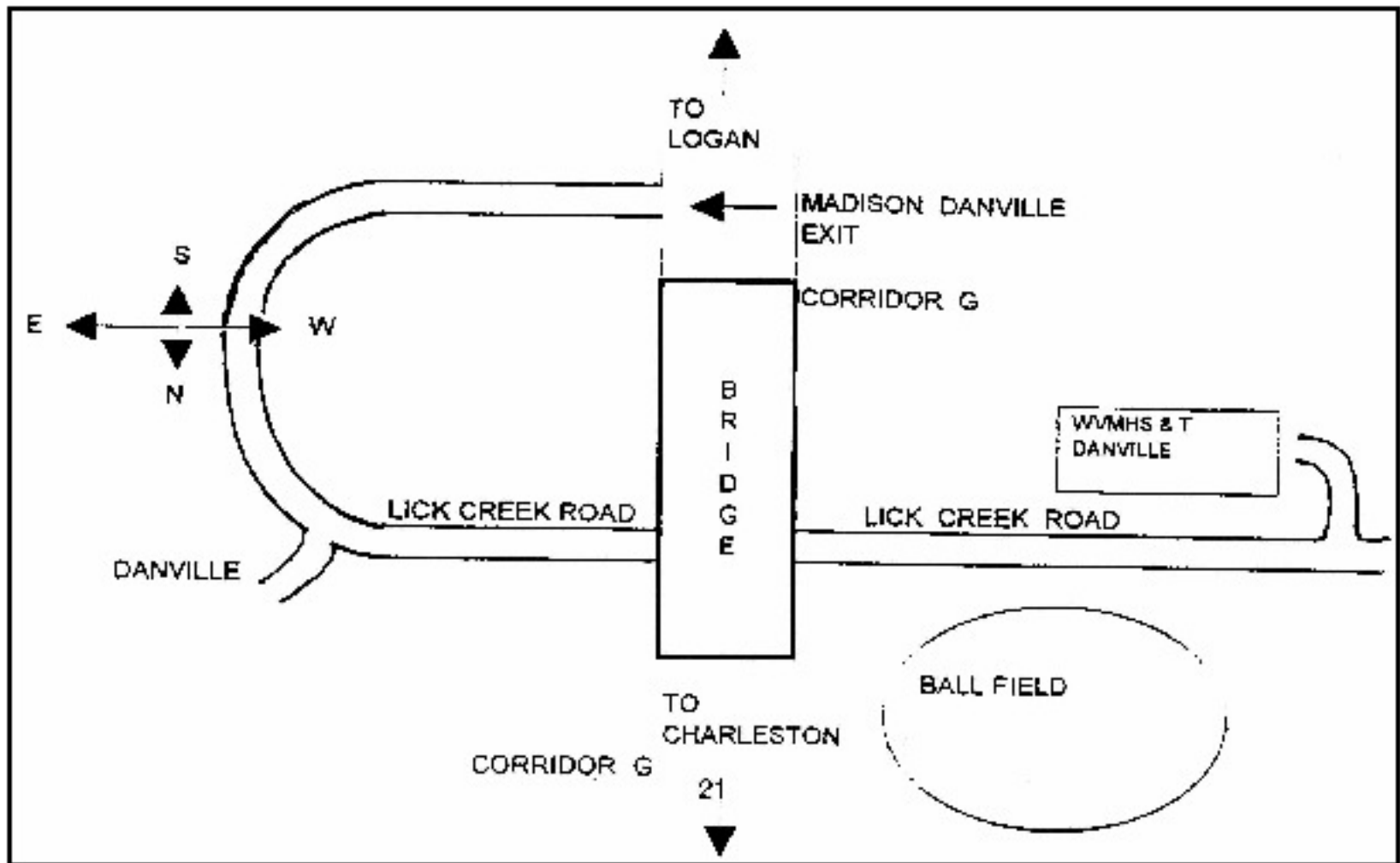

The Danville regional Office is located in the Lick Creek Professional Building at 425 Lick Creek road. Visitors coming from the South (Logan) on Route 119 (Corridor G) should exit at the Danville exit on the right, then take the first left on to Lick Creek Rd. The office is 6/10ths of a mile on the left. Visitors coming from the North (Charleston) should take the second Danville exit (left turn), then proceed with the same directions as above.

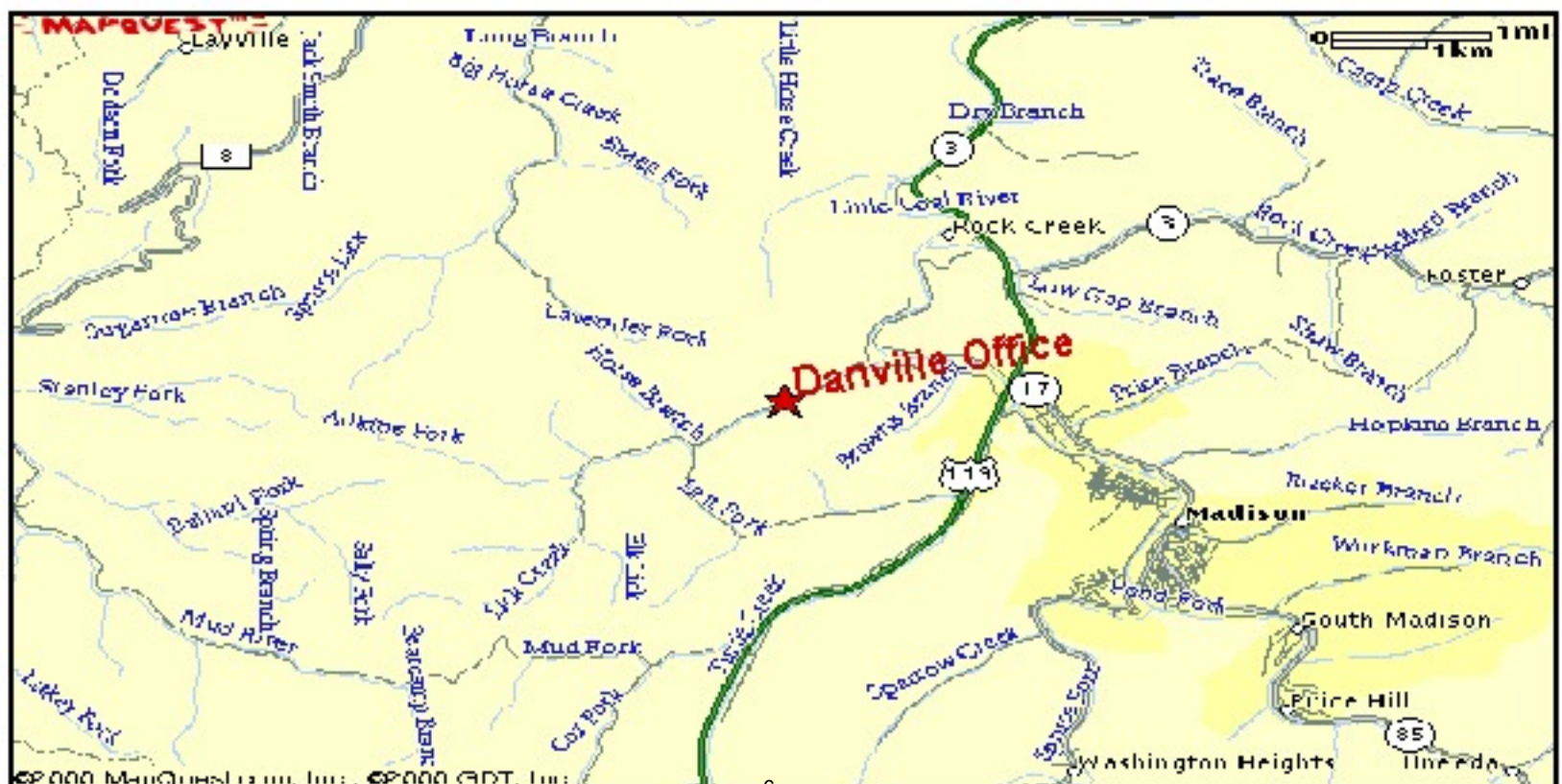

Oak Hill Regional Office

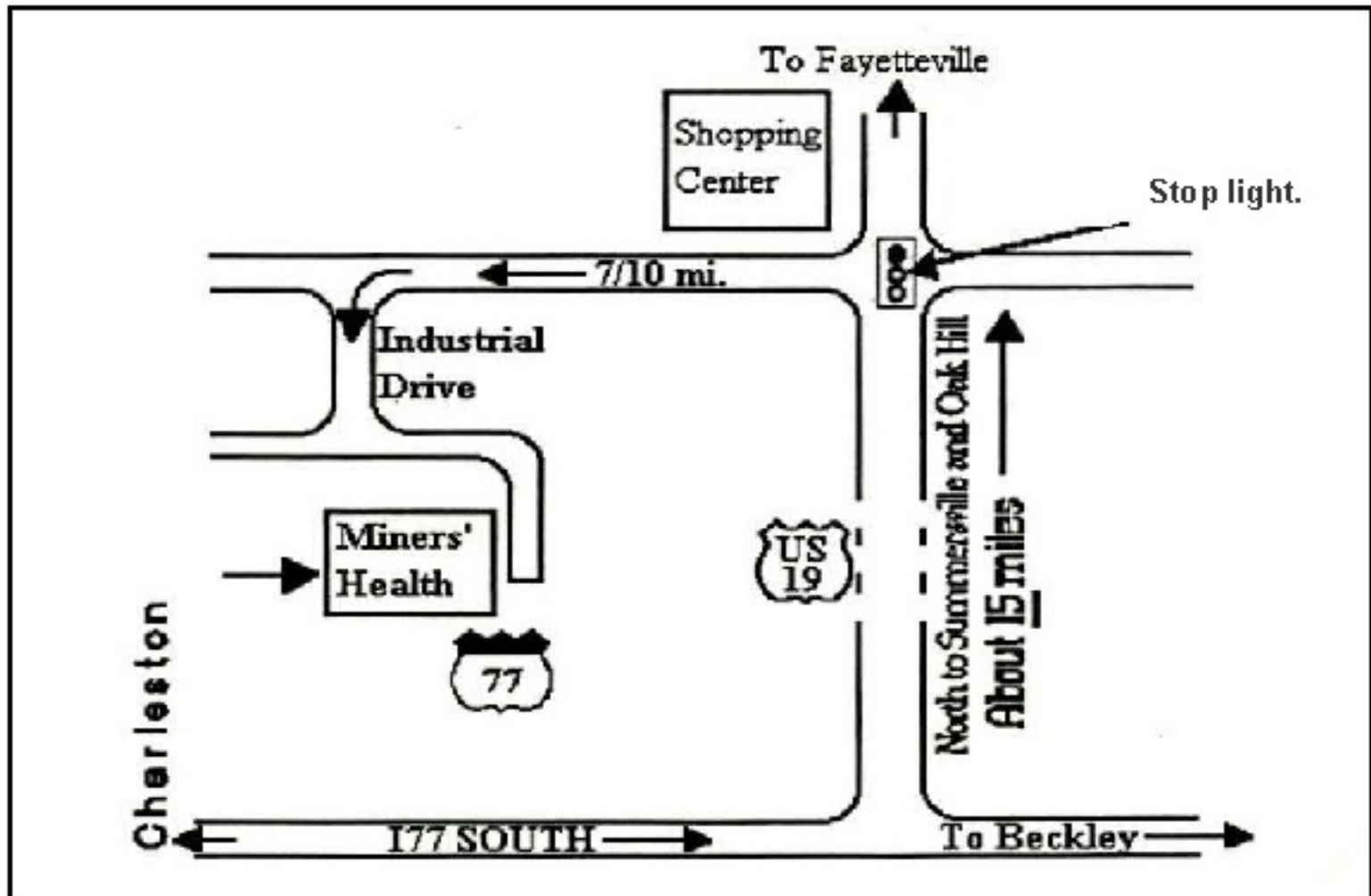

The Oak Hill regional Office is located just off US 19 at the Lochgelly Road exit. Visitors arriving from Fayetteville (North) or Beckley (South) on US 19 will take the Lochgelly Rd. exit and go to the top of the hill and turn left on Industrial Drive. At the next intersection turn left, the office is the last building on the right.



**WV OFFICE OF MINERS' HEALTH, SAFETY & TRAINING
FISCAL YEAR 2015 SUMMARY OF BUDGET AND EXPENDITURES BY FUND**

	<u>FY 2015 Budget</u>	<u>Actual Expenditures</u>	<u>Unexpended Balance</u>
General Revenue			
Number of Positions = 139			
Personnel Salaries/Employee Benefits	10,844,396	10,201,689	642,707
Operating Expenses and Grants	2,132,816	2,132,816	0
TOTAL	<u>12,977,212</u>	<u>12,334,505</u>	<u>642,707</u>
Consolidated Federal Funds			
Number of Positions = 9			
Personnel Salaries/Employee Benefits	613,177		613,177
Operating Expenses and Grants	150,000	75,000	75,000
TOTAL	<u>763,177</u>	<u>75,000</u>	<u>688,177</u>
Test Fees Fund			
Number of Positions = 3			
Operating Expenses and Grants	249,965	161,838	88,127
TOTAL	<u>249,965</u>	<u>161,838</u>	<u>88,127</u>
Permit Fees Fund			
Operating Expenses and Grants	436,000	8,540	427,460
TOTAL	<u>436,000</u>	<u>8,540</u>	<u>427,460</u>
Penalty Assessment Fees Fund			
Number of Positions = 9			
Personnel Salaries/Employee Benefits	471,606	91,568	380,038
Operating Expenses and Grants	3,626,900	1,572,699	2,054,201
TOTAL	<u>4,098,506</u>	<u>1,664,267</u>	<u>2,434,239</u>
TOTAL ALL FUNDS			
Number of Positions = 160			
Personnel Salaries/Employee Benefits	11,929,179	10,293,257	1,635,922
Operating Expenses and Grants	6,595,681	3,950,894	2,644,788
TOTAL	<u>18,524,860</u>	<u>14,244,151</u>	<u>4,280,709</u>

SUMMARY OF SPECIAL REVENUE RECEIPTS AND DISBURSEMENTS BY FUND

	<u>Beginning Cash Balance</u>	<u>Receipts</u>	<u>Expenditures</u>	<u>Ending Cash Balance</u>
Test Fees Fund	1,025,831	156,752	161,838	1,020,745
Permit Fees Fund	1,367,478	210,431	8,540	1,569,369
Penalty Assessment Fees Fund	10,632,452	1,890,992	1,664,267	10,859,176
TOTAL	<u>13,025,761</u>	<u>2,258,175</u>	<u>1,834,646</u>	<u>13,449,290</u>

Effective July 1, 2012

<u>Title</u>	<u>Minimum Salary</u>	**Mine Rescue Team <u>Minimum Salary</u>	<u>Pay Grade</u>
Safety Instructor	\$ 53,004	\$ 56,004	15
Surface Mine Inspector	\$ 53,904	\$ 56,904	16
Underground Mine Inspector	\$ 54,804	\$ 57,804	17
Electrical Inspector	\$ 55,704		18
Chief Electrical Inspector	\$ 60,504	\$ 63,504	19
Chief Diesel Inspector	\$ 60,504	\$ 63,504	19
Mine Rescue Coordinator	\$ 60,504	\$ 63,504	19
Mine Personnel Examiner	\$ 61,404	\$ 64,404	21
Assistant Inspector-At-Large	\$ 62,304	\$ 65,304	21
Inspector-At-Large	\$ 65,004	\$ 68,004	23

** Legislative rule 36 CSR 44 requires an additional \$250/month for each Mine Rescue Team Member.

<u>Tenure</u>	<u>Annual Leave Earned</u>	<u>Annual Leave Carryover</u>	<u>Sick Leave Earned</u>
1-5 years	5	240	6
6-10 years	6	240	6
11-15 years	7	280	6
15 + years	8	320	6

AGENCY BOARDS

Coal Mine Safety Board of Appeals

Coal Mine Safety Board of Appeals: is responsible for hearing appeals of notices of violations and making determinations on questions of discrimination against miners and of suspension and revocation of state-issued certifications.

Chairman: Clinton Smith

Members: Carl Egnor and Patrick Graham

Contact: J. C. Thaxton

Email: Jaucelyn.C.Thaxton@wv.gov

Mine Inspectors' Examining Board

Mine Inspectors' Examining Board: is responsible for administering examinations for candidates for appointment as mine inspector; to maintain a register of such candidates; to hear and determine appeals of mine inspectors from suspension orders made by the Director of the Office of Miners' Health, Safety and Training.

Chairman: James Dean

Members: Charles Justice, William "Bill" Wooten, III, Ted Hapney, and Carl Egnor

Contact: J. C. Thaxton

Email: Jaucelyn.C.Thaxton@wv.gov

Address: #7 Players Club Drive - Suite 2, Charleston WV 25311-1626

Telephone: 304-558-1425 Fax: 304-558-6711

CERTIFICATIONS AND EXAMINATIONS



**West Virginia Office of Miners' Health Safety and Training
Regional Certification Examination Schedule and Fees**

CERTIFICATION EXAMINATION	REGION ONE WESTOVER 304-285-3268	REGION TWO WELCH 304-436-8421	REGION THREE DANVILLE 304-369-7823	REGION FOUR OAK HILL 304-469-8100	EXAMINATION FEE	APPLICATION FORM
Surface Apprentice	Monday, Tuesday, Wednesday	Monday, Tuesday	Tuesday	Monday - Friday	\$10	No Form - Training Class Required
Surface Miner	Monday, Tuesday, Wednesday	Monday, Tuesday	Wednesday	Monday - Friday	\$10	Miner Experience Document
Underground Apprentice	Monday, Tuesday, Wednesday	Monday, Tuesday	Monday	Monday - Friday	\$10	No Form - Training Class Required
Underground Miner	Monday, Tuesday, Wednesday	Monday, Tuesday	Wednesday	Monday - Friday	\$10	Miner Experience Document
Shot Firer	By Appointment	By Appointment	Thursday	By Appointment	\$10	Shot Firer Form
Gas Testing	By Appointment	By Appointment	By Appointment	By Appointment	\$10	Gas Testing Form
Belt Examiner	By Appointment	By Appointment	Thursday	By Appointment	\$10	Belt Examiner Form
Coal Truck Driver	Monday, Tuesday, Wednesday	Monday, Tuesday	Tuesday	Monday - Friday	\$10	Coal Truck Driver Form
Electrical Apprentice	By Appointment	3rd Friday	3rd Friday	By Appointment	\$10	Apprentice Electrician Application

Electrician	By Appointment	3rd Friday	3rd Friday	By Appointment	\$15	Electrician Application
Mine Foreman	By Appointment	By Appointment	By Appointment	By Appointment	\$35	Underground Surface
Underground Mine Foreman Upgrade	No Examination Complete form and mail check or money order to: Attn: Mine Foreman Examiner	Same	Same	Same	\$25	Underground Mine Foreman Certification Change Form
Surface Mine Foreman Upgrade	No Examination Complete form and mail check or money order to: Attn: Mine Foreman Examiner	Same	Same	Same	\$25	Surface Mine Foreman Certification Change Form
Mine Foreman - Reciprocity	By Appointment	By Appointment	9am Friday	By Appointment	\$35	Underground Surface
Surface Construction Supervisor	No Examination Complete form and mail check or money order to: Attn: Mine Foreman Examiner	Same	Same	Same	\$10	Surface Construction Supervisor Form
Mine Rescue Instructor	Contact Danny Spratt at 304-369-7823 or email Danny.R.Spratt@wv.gov	Same	Same	Same	\$35	Mine Rescue Instructor Form
Mine Rescue Team Member	By Appointment	By Appointment	By Appointment	By Appointment	\$10	
40 Hour Instructor	No Examination Complete form and mail check or money order to: Attn: Terry Workman WV Office of MHST 137 Peach Court - Suite 2 Danville, WV 25053	Same	Same	Same	\$10	40 Hour Instructor Form
80 Hour Instructor	No Examination Complete form and mail check or money order to: Attn: Terry Workman WV Office of MHST 137 Peach Court - Suite 2 Danville, WV 25053	Same	Same	Same	\$10	80 Hour Instructor Form
Certified Diesel Instructor	Contact Randy Bell at 304-469-8100 or email Randy.S.Bell@wv.gov	Same	Same	Same	\$150	Diesel Instructor Form

West Virginia Office of Miners' Health, Safety and Training

MINER CERTIFICATION ACTIONS - FY 2015

	Examinations Passed	Examinations Failed	Examinations Administered	Reciprocity Issued	Duplicates Issued	Total Certifications Issued
Certified Electrician					4	4
Apprentice Electrician	251		251		20	271
Coal Truck Driver	191		191		56	247
Surface Apprentice	778	9	787		50	828
Underground Apprentice	1,642	6	1,648		146	1,788
Underground Coal Miner	603		603	544	433	1,532
Surface Coal Miner	212	1	213	131	178	508
Shot Firer Certificate	89		89		20	109
Underground Mine Foreman	228	1	229	130	69	416
Asst. Underground Mine Foreman	240		240	9	32	280
Surface Mine Foreman	45		45	19	12	75
Shaft and Slope Superintendent					1	1
Surface Construction Supervisor	24		24		10	34
Mine Rescue Team Member	55	1	56		7	62
Gas-Testing Instructor	162	1	163		14	176
Belt Examiner	48	1	49		5	53
Mine-Rescue Instructor	1		1		1	2
40-Hour Instructor	8		8		1	9
80-Hour Instructor	17		17		3	20
Certified Electrician, Low/Medium/High	99		99	41	42	177
Gas Test Instr. - Const., Sh/SI Super.	4		4			4
Qualified Diesel Instructor	77		77		10	87
Qualified Clearing Crew	51		51		18	69
Cont. Ed. for Ug. MF Instr.	28		28		2	30
Safety Sensitive Personnel	2,856		2,856		145	3,001
TOTALS	7,709	20	7,729	874	1,280	9,783

CERTIFICATES ISSUED - FY 2015

	REGIONAL OFFICE					
	CHARLESTON	REGION 1	REGION 2	REGION 3	REGION 4	TOTAL
Apprentice Electrician:		169	20	57	25	271
Truck Driver:	5	113	10	57	62	247
Apprentice Surface Miner:		62	174	239	353	828
Apprentice Underground Miner:		1,299	128	206	155	1,788
Underground Miner:	8	939	174	289	122	1,532
Surface Miner:	11	42	76	240	139	508
Shot Firer:		47	3	19	40	109
Underground Mine Foreman:	2	116	76	112	110	416
Asst. Underground Mine Foreman:		128	26	33	93	280
Surface Mine Foreman:	1	1	10	35	28	75
Asst. Surface Mine Foreman:						0
Shaft/Slope Superintendent		1				1
Shaft/Slope Examiner Foreman:						0
Surface Construction Super:		19	2		13	34
Mine Rescue:		26	10	13	13	62
Gas Tester:		77	18	47	34	176
Shaft/Slope Shot Firer:						0
Belt Examiner:			3	12	6	53
Mine Rescue Instructor:		1			1	2
40-Hour Instructor:	1	2	1	5		9
80-Hour Instructor:		11	1	6	2	20
Electrician:	1	94	24	37	25	181
Gas Test Inst.; Cnst., Sh/SI Super:		3		1		4
Qualified Diesel Instructor:		67	1		19	87
Qualified Clearing Crew:	1	5	10	18	35	69
Qualified Person, Electrical:						0
Cont. Ed. for Ug. MF Instr.:		10	1	11	8	
Safety Sensitive Personnel:	354	1,416	231	414	586	
Total Certifications Issued:	384	4,680	999	1,851	1,869	9,783
Tests Administered:	335	3,886	717	1,237	1,554	7,729
Duplicates Issued:	49	465	153	329	284	1,280
Reciprocity Certs. Issued:	1	348	175	317	33	874
Certifications Revoked:	12	180	77	209	177	655

Each certification type includes duplicate and reciprocity certifications issued for that type.

**FY2015 Mining Certifications Actions
Revoked, Surrendered or Restored**

Permanently Revoked	Certification Description	Number
	Underground Apprentice	1
	Underground Coal Miner	1
	Underground Mine Foreman	1
TOTAL		3

Temporary Revocation	Certification Description	Number
	Certified Electrician	1
	Apprentice Electrician	16
	Coal Truck Driver	22
	Surface Apprentice	79
	Underground Apprentice	175
	Underground Coal Miner	164
	Surface Coal Miner	46
	Shot Firer Certificate	2
	Underground Mine Foreman	8
	Asst. Underground Mine Foreman	8
	Surface Mine Foreman	2
	Surface Construction Supervisor	3
	Mine Rescue Team Member	2
	Gas-Testing Instructor	1
	Belt Examiner	8
	Certified Electrician, Low/Medium/H	6
	Qualified Diesel Instructor	2
	Qualified Clearing Crew	1
	Safety Sensitive Personnel	31
TOTAL		577

Surrendered	Certification Description	Number
	Underground Mine Foreman	1
	Asst. Underground Mine Foreman	1
	Belt Examiner	2
TOTAL		4

Revoked, Since Restored	Certification Description	Number
	Apprentice Electrician	6
	Coal Truck Driver	2
	Surface Apprentice	11
	Underground Apprentice	13
	Underground Coal Miner	19
	Surface Coal Miner	6
	Shot Firer Certificate	1
	Underground Mine Foreman	5
	Asst. Underground Mine Foreman	4
	Gas-Testing Instructor	1
	Certified Electrician, Low/Medium/H	3
	Qualified Clearing Crew	2
TOTAL		73

GRAND TOTAL OF ALL ACTIONS

657

PERMITS AND APPROVALS



<u>FY 2015 PERMITTING ACTIONS</u>				
Permit Approvals				
	Type of Approval	Issued	Closed	Total
DMM-60	Underground	13	29	42
DMM-60B	Underground Production Contractor	2	6	8
DMM-60	Surface	7	16	23
DMM-60B	Surface Production Contractor	15		15
	Coal Loadout ID's	4	7	11
DMM-60C	Independent Contractor Permits	113	339	452
	Quarry Operations			
TOTAL		154	397	551
	Extension of Mine Opening Approvals			1,945
Site Specific Permits				
	Type of Permit			Issued
DMM-57	Approved Inactive Status:			110
DMM-61	General Permit:			681
DMM-62	Multiple Shooting Permit:			12
DMM-63	Permit To Stop the Fan:			7
DMM-64	Solid Shooting Permit:			
DMM-65	Permit To Use Propane Gas In Making Permanent Cable Splices:			1
DMM-66	Multiple Shooting In Coal Only:			
DMM-67	Permit To Surface Mine Within 500 Feet of Underground Mine:			28
DMM-68	Approval To Discharge Into Underground Mine:			
DMM-70	Waiver Of Telephone Service of Communication Facility:			
DMM-71	Waiver Of the Use of an A.R.T.S.:			
DMM-72	Waiver Of Back-Up Communication System:			8
DMM-73	Waiver For Ground Monitor System - A.C.:			34
DMM-74	Waiver For Ground Monitor System - D.C.:			33
UNCL	Unclassified Permit			
	Permit To Drill Oil Or Gas Well Through Mines:			413
TOTAL SITE SPECIFIC PERMITS				1,327
<u>GRAND TOTAL PERMITTING ACTIONS</u>				<u>3,823</u>

FY2015 PERMITTING ACTIONS BY REGION

PERMIT APPROVALS

	UNDERGROUND	UNDERGROUND 60B	SURFACE	SURFACE 60B	COAL HANDLING FAC	IND CONTRACTORS	PILLAR PLANS	EXTENSIONS	QUARRY OPER.	SITE SPECIFIC	TOTALS
REGION ONE WESTOVER	2			1				49		92	144
REGION TWO WELCH	5	1	1	4	2			103		137	253
REGION THREE DANVILLE	3		3	4	1			144		205	360
REGION FOUR OAK HILL	3	1	3	6	1			128		294	436
CHARLESTON OFFICE						113	413	1,521		186	2233
TOTAL	13	2	7	15	4	113	413	1945	0	914	3426

FY2015 UNDERGROUND MINE PERMITS ISSUED

County	Company	Mine	Permit	Issued Date
BOONE	THOROUGHbred MINING, LLC	CAYMUS DEEP MINE	U0300909-B	1/5/2015
GRANT	TAYLOR MINERALS, INC.	BISMARCK MINE	U00200107A	1/20/2015
GREENBRIER	GREENBRIER SMOKELESS COAL	POCAHONTAS MINE	U00300705B	8/13/2014
GREENBRIER	GREENBRIER MINERALS, LLC	POCAHONTAS MINE	U300705B-A	8/13/2014
HARRISON	AMERICAN MOUNTAINEER ENERGY, INC.	AMERICANMOUNTAINEER	U00200410	12/1/2014
LOGAN	GREENBRIER MINERALS, LLC	POWELLTON NO. 1	U00505392C	1/2/2015
LOGAN	HAMPDEN COAL, LLC	WASHINGTON MINE	U00501907	3/3/2015
MCDOWELL	THUMPER COAL COMPANY, INC.	NO. 2	U00401094B	9/3/2014
MCDOWELL	RESURRECTION COAL COMPANY, INC	MINE NO. 3	U00401393	11/13/2014
MCDOWELL	MIRACLE MINING, LLC	JOHNNYCAKE MINE NO.1	U00401107C	1/28/2015
MCDOWELL	XMV, INC.	43 MINE	U00302112	3/3/2015
RALEIGH	BROOKS RUN SOUTH MINING, LLC	BECKLEY MINE	U00402199A	1/26/2015
WEBSTER	BROOKS RUN MINING COMPANY, LLC	SUMTER MINES	U00200609	2/24/2015
WYOMING	GREENBRIER MINERALS, LLC	LOWER WAR EAGLE MINE	U00400299B	1/2/2015
WYOMING	WILDCAT ENERGY, LLC	EAGLE 3 MINE	U0301710-A	1/6/2015

FY2015 July 1, 2015 thru June 30, 2015

FY2015 SURFACE MINE PERMITS ISSUED

County	Company	Mine	Permit	Issued Date
BOONE	DALTON ENTERPRISE INC	HIGHWALL MINE #20	S0400500-B	7/24/2014
BOONE	BUNDY AUGER MINING, INC	HIGHWALL MINER #12	S0400500-C	5/6/2015
BOONE	BUNDY AUGER MINING, INC.	HIGHWALL MINER #12	S0501309-B	5/6/2015
BOONE	ADMINISTRATIVE SERVICES, INC.	AUGER #1	S500803A-E	6/2/2015
GREENBRIER	PRINCESS POLLYANNA COAL CO.INC	NO. 1 SURFACE MINE	S0300212-B	10/20/2014
GREENBRIER	GREENBRIER SMOKELESS COAL, LLC	POLLOCK KNOB	S00300314	10/29/2014
GREENBRIER	GREENBRIER MINERALS, LLC	POLLOCK KNOB	S0300314-A	10/29/2014
GREENBRIER	COMMONWEALTH MINING, LLC	HWM #36	S0300212-C	4/1/2015
GREENBRIER	BUNDY AUGER MINING, INC.	LOST FLATS HIGHWALL	S303393B-A	6/5/2015
KANAWHA	LONG FLAME COAL CORP.	4 MILE SURFACE #2	S0300405-B	7/9/2014
KANAWHA	ADMINISTRATIVE SERVICES, INC.	DRY BRANCH NO. 1	S0301400-A	7/15/2014
KANAWHA	REVELATION ENERGY, LLC	KD SURFACE MINE NO 2	S00300609A	7/18/2014
KANAWHA	AWARD DEVELOPMENT, LLC	WILDCAT 2 SURFACE	S00301606	6/2/2015
LOGAN	GREENBRIER MINERALS, LLC	TONY'S FORK SURFACE		1/2/2015
LOGAN	EAGLE CREEK MINING CO LLC	DANIEL HOLLOW SURF	O0501604-B	4/8/2015
LOGAN	APPALACHIAN HIGHWALL MINING	DANIEL HOLLOW SURFAC	O0501604-C	4/15/2015
MCDOWELL	AUGUSTUS AUGERING & CONTR.,INC	NO.1 AUGER	S0400507-B	7/21/2014
MCDOWELL	AWC OPERATIONS, INC.	RED ASH HW MINE #1	S0302011-B	8/26/2014
MCDOWELL	BUNDY AUGER MINING, INC.	RED ASH HWM NO. 27	S0302011-C	8/29/2014
MCDOWELL	EAGLE CREEK MINING, LLC	GARLAND SURFACE MINE	S0400507-C	6/18/2015
MERCER	ONYX ENERGY, LLC	GEMINI SURFACE MINE	S00300812	12/1/2014
MONONGALIA	BLACK HAWK MINING, INC.	LAURITA AUGER	S0200111-A	7/29/2014

**INDEPENDENT CONTRACTORS
FY 2015 Permitting Actions**

	Issued	Closed	Extensions Issued	Total
July	12	7	14	33
August	11	5	13	29
September	7	7	7	21
October	16	150	6	172
November	6	5	4	15
December	10	17	1	28
January	5	19	1,109	1,133
February	7	7	256	270
March	10	3	73	86
April	9	6	21	36
May	11	104	10	125
June	9	9	7	25
Total	113	339	1,521	1,973

COMPREHENSIVE MINE SAFETY PROGRAMS INITIALLY APPROVED IN FY 2015

	REGIONAL OFFICES				
TYPE OF FACILITY	Region 1	Region 2	Region 3	Region 4	TOTAL
UNDERGROUND	2	4	2	3	11
SURFACE	3		4	8	18
COAL HANDLING	2	2	1	1	6
CONTRACTOR	49	17	10	29	105
TOTAL	56	26	17	41	140

Open Operations in WV in FY 2015

	No. of Operations
Underground Coal Mines	199
Surface Coal Mines	182
Quarries	81
Coal Handling Facilities	154
Independent Contractors	1,890
Total Operations	2,506

STATISTICAL SECTION



ACCIDENTS AND INJURIES



FY15 Fatal Mining Accidents

July 1, 2014 through June 30, 2015

November 10, 2014

Red Bone Mining Company, Crawdad #1 Portal B (U007683B-A) Monongalia County, WV A section foreman was fatally injured after being struck by a piece of rock while operating a roof bolting machine.

March 8, 2015

McElroy Coal Company, McElroy Mine (U00003383) Marshall County, WV (Murray American Energy, Inc.) A longwall coordinator was fatally injured after being struck by a fall of face and rib while shoveling loose material between the longwall face and panline.

March 17, 2015

Rogers Petroleum Services, Inc. (C00004637) Contractor, Kanawha County, WV; Republic Energy Surface Mine (S00302195). A fuel truck driver was fatally injured when his fuel truck overturned on a surface mine haulroad.

FY2015 STATEWIDE SUMMARY OF INURIES

	Deep	Surface	Quarry	Tipple	Total
Statewide Frequency Rate	3.58	1.31	1.75		3.15
Number of No-Lost-Time Injuries	237	11	3	15	266
Number of Lost-Time Injuries	529	44	10	35	618
Number of Fatalities	2	1	0	0	3
Total Number of Injuries	768	56	13	50	887

LOST-TIME INJURIES BY DEGREE OF SEVERITY

	Deep	Surface	Quarry	Tipple	Total
Death	2	1	0	0	3
Permanent Disability	1	1	0	0	2
Days Away From Work Only	330	18	7	20	375
Days Away/Restricted Act.	165	21	0	13	199
Days of Restricted Act.	4	0	0	0	4
No Death, Days Away, Restrict.	4	0	0	0	4
Occ. Illness, None of Above	1	0	0	0	1
Fatal/Nonfatal, Nat. Causes	0	0	0	0	0
Fatal/Nonfatal, Non-employees	0	0	0	0	0
All Other Cases Includes 1st Aid	0	0	0		0

LOST-TIME INJURIES BY ACTIVITY

	Deep	Surface	Quarry	Tipple	Total
Reaching, Lifting, Pushing, Bending, Pulling	126	6	2	3	137
Stumbling, Tripping, Falling, Slipping	129	9	3	9	150
Machinery	66	15	2	9	92
Handling Materials	29	1	0	2	32
Struck by Falling or Flying Object	68	4	0	3	75
Striking an Object	29	0	0	1	30
Fall of Roof	24	0	0	0	24
Fall of Face or Rib	18	0	1	0	19
Fall of Highwall or Spoil	0	0	0	0	0
Working with Hand Tools	4	2	2	2	10
Burns and Smoke Inhalation	8	1	0	0	9
Foreign Object in Eye or Other Part of Body	7	1	0	1	9
Ignition or Explosion	0	0	0	0	0
Miscellaneous	21	5	0	5	31
Total Lost-Time Injuries/Fatalities	531	45	10	35	621

LOST-TIME INJURIES BY TOTAL MINING EXPERIENCE

	Deep	Surface	Quarry	Tipple	Total
Less Than 1 Year:	29	3	1	29	62
1 To 3 Years:	66	2	4	66	138
3.1 To 5 Years:	108	0	1	108	217
5.1 To 10 Years:	156	13	3	156	328
10.1 To 15 Years:	56	11	0	56	123
15.1 To 20 Years:	24	6	0	24	54
20.1 To 25 Years:	19	2	1	19	41
25.1 To 30 Years:	18	3	0	18	39
Greater Than 30 Years:	53	4	0	53	110

LOST-TIME INJURIES BY LOCATION

Underground		Surface	
Vertical Shaft	10	Independent Shops	0
Slope	2	Surface Area of UG Mine	3
Face	173	Strip or Open Pit Mine	43
Intersection	78	Tipple, Prep. Plant, Etc.	31
UG Shop or Office	2	Surface Auger Operation	0
Other UG Location	87	Culm Bank or Refuse Pile	5
		Dredge Mining	0
		Office Facilities	0
		Other Surface Location	3

LOST-TIME INJURIES BY OCCUPATION

	Deep	Surface	Quarry	Tipple	Total
Supervisor/Technical Personnel	61	0	0	61	122
Mining Machinery Operator	40	0	0	40	80
Roof Bolter	92	0	1	92	185
Face Equipment Operator	76	0	0	76	152
Maintenance Personnel	56	18	2	56	132
General Laborer, Etc.	173		1	173	347
Out-by Equipment Operator	19	0	0	19	38
Surface Employee	1	22	2	1	26
Tipple, Prep Plant Personnel	0	0	0	0	0
All Others	9	4	3	9	25

LOST-TIME INJURIES BY UNDERGROUND MINING METHODS

LONGWALL	79
SHORTWALL	0
CONVENTIONAL	3
UNDEFINED	0
CONTINUOUS	131
OTHER METHODS	13

DAYS LOST AND JOB EXPERIENCE - FY 2015

	UNDERGROUND	SURFACE	COAL PREPARATION	CONTRACTORS	QUARRIES	TOTAL
DAYS AWAY	16,244	871	519	608	202	18,444
AVG. DAYS LOST PER INJURY	31.7	24.9	20.8	12.4	20.2	29.2
AVG. AGE OF INJURED	38	43	48	35	43	38.9
AVG. YEARS AT JOB	4.6	11.7	10	5.2	5.1	5.3
AVG. YEARS AT MINE	4.6	4.3	9.9	1.7	3.3	4.5
AVG. TOTAL MNING EXP.	11.5	16.4	20.3	6.5	5.6	11.6

FY2015 INJURIES BY MINING EXPERIENCE

Experience	Underground Mines			Surface Mines			Preparation Plants		
	Lost Time	No Lost Time	Total	Lost Time	No Lost Time	Total	Lost Time	No Lost Time	Total
Less than 1 year	30	40	70	3	4	7	5	7	12
1 to 3 years	68	98	166	3	3	6	2	3	5
3.1 to 5 years	112	155	267	1	3	4	3	6	9
5.1 to 10 years	156	221	377	13	17	30	4	8	12
10.1 to 15 years	58	93	151	11	13	24	4	7	11
15.1 to 20 years	24	43	67	7	7	14	11	12	23
20.1 to 25 years	19	25	44	2	3	5	3	3	6
25.1 to 30 years	18	21	39	3	3	6	0	1	1
Greater than 30 years	53	81	134	4	5	9	5	8	13
Unclassified	6	7	13	2	3	5	2	3	5

FY2015 INJURIES BROKEN DOWN BY COUNTY

COUNTY	NO LOST-TIME INJURIES	LOST-TIME INJURIES	FATAL	TOTAL	NUMBER OF EMPLOYEES	ACCIDENT FREQUENCY
BARBOUR	0	4	0	4	256	1.35
BOONE	57	89	0	146	1,717	4.72
BRAXTON	2	1	0	3	54	1.63
FAYETTE	5	10	0	15	559	1.55
GREENBRIER	4	17	0	21	216	6.86
HARRISON	3	1	0	4	70	1.51
KANAWHA	41	53	0	94	1,493	2.71
LINCOLN	0	3	0	3	160	1.63
LOGAN	18	42	0	60	1,729	2.43
MCDOWELL	6	14	0	20	438	2.91
MARION	21	63	0	84	1,403	3.63
MARSHALL	18	84	1	103	761	4.17
MERCER	1	5	0	6	31	12.75
MINGO	6	18	0	24	721	2.18
MONONGALIA	28	79	1	108	1,667	4.77
NICHOLAS	1	5	0	6	115	4
OHIO	7	14	0	21	543	2.36
PENDLETON	1	0	0	1	55	.0
PRESTON	0	1	0	1	14	7.16
RALEIGH	13	42	0	55	1,520	2.27
TAYLOR	3	6	0	9	440	1.1
TUCKER	8	2	0	10	222	0.83
UPSHUR	1	6	0	7	167	3.45
WAYNE	2	18	0	20	395	3.58
WEBSTER	1	5	0	6	101	3.01
WYOMING	24	50	0	74	1,264	4.26
TOTAL	266	618	3	887	15,775	3.15

FY2015 COAL MINING INJURIES BROKEN DOWN BY SEAM

SEAM	NO LOST-TIME INJURIES	LOST-TIME INJURIES	FATALS	TOTAL	
ALMA	6	13	0	19	1.82
ALMA A	0	3	0	3	24.4
BECKLEY	1	2	0	3	3.54
CEDAR GROVE	8	16	0	24	3.21
CHILTON	1	0	0	1	.0
CLARION	0	8	0	8	1.97
COALBURG	4	12	0	16	1.79
DOUGLAS	3	8	0	11	2.09
EAGLE	28	34	0	62	3.61
FIRE CREEK	0	2	0	2	7.46
GLENALUM TUNNEL	1	3	0	4	2.21
HERNSHAW	9	2	0	11	0.91
LITTLE CHILTON	1	0	0	1	.0
LOWER CEDAR GROVE	2	5	0	7	2.56
LOWER FREEPORT	2	1	0	3	1.63
LOWER KITTANNING	7	12	0	19	1.16
LOWER WAR EAGLE	5	9	0	14	3
NO. 2 GAS	13	39	0	52	7.7
PEERLESS	18	26	0	44	3.19
PITTSBURGH	72	235	1	308	4.05
POCAHONTAS 3	10	48	0	58	3.41
POCAHONTAS 4	0	1	0	1	10.98
POCAHONTAS 6	5	19	0	24	4.65
POCAHONTAS 7	1	0	0	1	.0
POCAHONTAS 9	1	0	0	1	.0
POWELLTON	18	31	0	49	4.54
SEWELL	7	6	0	13	4.41
SEWELL A	1	6	0	7	3.45
SEWICKLEY	4	2	1	7	2.1
STOCKTON-LEWISTON	12	27	0	39	2.6
UPPER FREEPORT	8	2	0	10	0.83
WILLIAMSON	2	2	0	4	19.66
WINIFREDE	1	14	0	15	3.25
TOTAL	266	618	3	887	3.15

PENALTY ASSESSMENTS, INSPECTIONS AND VIOLATIONS



West Virginia Office of Miners' Health, Safety and Training

PENALTY ASSESSMENTS FY2015

**CURRENT STATUS OF ASSESSMENTS
LEVIED AGAINST MINING COMPANIES IN FY2015**

STATUS	NO. OF CASES	ORIGINAL ASSESSMENT	AMOUNT PAID
PAID	3,052	\$1,648,604.00	\$1,569,523.00
CURRENT	56	\$88,089.00	\$8,142.00
DELINQUENT	502	\$206,815.00	\$264.00
DISPUTED	4	\$20,634.00	\$7,102.00
BANKRUPT	2	\$382.00	
VACATED	618	\$37,272.00	
TOTAL	4,234	\$2,001,796.00	\$1,585,031.00

**CURRENT STATUS OF ASSESSMENTS
LEVIED AGAINST INDIVIDUAL MINERS IN FY2015**

STATUS	NO. OF CASES	ORIGINAL ASSESSMENT	AMOUNT PAID
PAID	19	\$2,600.00	\$2,600.00
CURRENT	1	\$150.00	
DELINQUENT	6	\$975.00	
TOTAL	26	\$3,725.00	\$2,600.00

NOTE: Tables include only FY2014 assessments. Current as of 3-12-2016.

**ASSESSMENTS COLLECTED
BY YEAR OF ASSESSMENT - FY2015**

ASSESSMENT YEAR	NO. OF CASES	ORIGINAL AMOUNT DUE	PAID AMOUNT
Prior to FY2013	142	\$60,146.85	\$29,489.85
FY2013	156	\$219,253.00	\$170,969.00
FY2014	657	\$417,939.00	\$384,638.00
FY2015	2,496	\$1,378,805.00	\$1,313,300.00
TOTAL	3,451	\$2,076,143.85	

NOTE: Includes cases levied against companies and individuals. Current as of 3-12-2016.

TOTAL INSPECTIONS CONDUCTED IN FY 2015
by TYPE of INSPECTION

	Underground	Surface	Quarry	Coal Handling	Independent Contractor	TOTAL
Regular:	665	387	118	368	66	1,604
Investigation:	391	16	9	11	19	446
Complaints:	127	13	2	9	18	169
Electrical:	233	83	50	153	32	551
Shaft & Slope:	2				1	3
Roof Control:	181				2	183
Idle:	191	65	54	94	2	406
Safety Contact:	18	5	2	16	10	51
Dust Survey	232					232
Diesel:	1					1
Other:	1,228	254	37	242	781	2,542
Total:	3,269		272	893	931	6,188

FY 2015 Safety Violations Cited for All Mines

Violation Type	Cited	Violation Type	Cited	Violation Type	Cited
Mine Maps	8	Coal/Rock Dust	630	Electricity	2,792
Ventilation	402	Roof/Face/Ribs	1,015	Safe. Mech. Equipment	339
Equipment	1,423	Expl./Blasting	28	Sf. Struct./Practice	178
Foreman	219	Prot. Clothing	34	Underground Workings	5
Fire Boss	71	Transportation	655	Tipples/Cleaning	167
Highwalls	0	Excavating	1	Miscellaneous Safety Provisions	511
Drilling	3	Dust (Surface)	7	General Safety Provisions	244
Haulage	246	Comp. Gases	57	Other Safety Provisions	3,310
First Aid	2	Fire Protection	151		
Hoisting	14	Auger Mining	0		

Violation Totals	Cited
Inspector Issued:	10,147
Computer Generated:	2,364
Total Cited:	12,511

FY2015 July 1, 2014 thru June 30, 2015

**INDEPENDENT CONTRACTORS
FY 2015 Inspections and Violations**

Inspection Type	Region 1	Region 2	Region 3	Region 4	Total
Regular	3		57	6	66
Idle				2	2
Investigation	5	1	4	8	19
Complaint	1	5	4	8	
Other	220	101	283	174	781
Electrical	16	7	5	4	32
Shaft/Slope			1		1
Roof Control	2				2
Safety Contact	8			2	10
Dust Survey					10
Diesel Inspection					10
Total Insp.	255	114	354	204	931

Inspection Days					
Total	296	190	459	343	1,295

Month. Rpt. Viols.	573	310	668	475	2,026
All Other Viols.	83	105	143	234	566
Total Viols.	656	415	811	709	2,592

IPAs		2		1	3
Orders Issued					

FY2015 Inspections and Violations by Inspector

INSPECTION TYPE						
<i>Inspector Number*</i>	503	506	510	517	521	524
Regular Inspections	11	1	35			7
Other Inspections	14		13	1	1	8
Electrical Inspections						
Shaft and Slope Inspections						
Investigations	1		1			
Complaints	2					
Idle Inspections	52		4			25
Roof Control Inspections						
Safety Contacts						
Dust Surveys						
Diesel Inspections						1
Total Inspections	80	1	53	1	1	41
VIOLATION TYPE						
<i>Inspector Number*</i>	503	506	510	517	521	524
Mine Maps						
Ventilation						
Equipment			27			
Foreman			1			
Fireboss						
Highwall						
Drilling						
Haulage						
First Aid						
Hoisting						
Coal/Rock Dust			1			
Roof/Face/Ribs						
Explosives and Blasting			1			
Protective Clothing						
Transportation						
Excavating						
Dust (Surface)						
Compressed Gases						
Fire Protection						
Electricity			1			
Safeguards for Mechanical Equipment			1			
Surface Structures and Practices			1			
Auger Mining						
Underground Workings						
Tipples & Cleaning Plants						
Diesel						
Substance Abuse						
Misc. Safety Provisions						
General Safety Provisions						
Other Safety Provisions			2			8
Total Violations			35			8

FY2015 Inspections and Violations by Inspector

INSPECTION TYPE						
<i>Inspector Number*</i>	525	528	532	534	537	538
Regular Inspections	18	23	29	4	1	6
Other Inspections	15	24	21	2	21	5
Electrical Inspections						
Shaft and Slope Inspections						
Investigations	2		3			52
Complaints	4		2	1	1	13
Idle Inspections	13	6	1			
Roof Control Inspections						
Safety Contacts						
Dust Surveys	1					
Diesel Inspections						
Total Inspections	53	53	56	7	23	76
VIOLATION TYPE						
<i>Inspector Number*</i>	525	528	532	534	537	538
Mine Maps						1
Ventilation	21	5	4			1
Equipment	30	1	10			1
Foreman	3	17	2			22
Fireboss	1	1				1
Highwall						
Drilling	1					
Haulage						
First Aid						
Hoisting						
Coal/Rock Dust	27	3	2			25
Roof/Face/Ribs	74	22	2			13
Explosives and Blasting						
Protective Clothing		1	1			1
Transportation	11	9	2			93
Excavating						
Dust (Surface)						1
Compressed Gases						
Fire Protection	1					
Electricity	38	57	16			18
Safeguards for Mechanical Equipment	6		1			10
Surface Structures and Practices	6		4			4
Auger Mining						
Underground Workings						
Tipples & Cleaning Plants	12	3				
Diesel						
Substance Abuse						
Misc. Safety Provisions	6	55	20			
General Safety Provisions	6	11				
Other Safety Provisions	1		4	1		16
Total Violations	244	185	68	1		210

FY2015 Inspections and Violations by Inspector

INSPECTION TYPE						
Inspector Number*	539	546	547	548	549	551
Regular Inspections	32		1	3		
Other Inspections	68	8	10		13	4
Electrical Inspections		28				16
Shaft and Slope Inspections			3			
Investigations	3		1		2	
Complaints	2		4		1	
Idle Inspections		7			1	
Roof Control Inspections			120			
Safety Contacts						
Dust Surveys						
Diesel Inspections						
Total Inspections	105	43	139	3	17	20
VIOLATION TYPE						
Inspector Number*	539	546	547	548	549	551
Mine Maps			1			
Ventilation	3		2		2	
Equipment	1	11	15			
Foreman			1			
Fireboss			3			
Highwall						
Drilling						
Haulage		1	1			
First Aid						
Hoisting						
Coal/Rock Dust	3		1			
Roof/Face/Ribs	9		53		1	
Explosives and Blasting			4			
Protective Clothing			1			
Transportation						
Excavating						
Dust (Surface)						
Compressed Gases			3			
Fire Protection	7					
Electricity	17	135	4		1	67
Safeguards for Mechanical Equipment	33					1
Surface Structures and Practices	3	2				
Auger Mining						
Underground Workings	2		1			
Tipples & Cleaning Plants						
Diesel						
Substance Abuse						
Misc. Safety Provisions	1	1	2			2
General Safety Provisions	7	7	2			1
Other Safety Provisions	4	1	1		2	
Total Violations	90	158	95		6	71

FY2015 Inspections and Violations by Inspector

INSPECTION TYPE						
<i>Inspector Number*</i>	552	553	554	559	560	563
Regular Inspections	3	54	31			28
Other Inspections	10	50	33	1	1	40
Electrical Inspections			2			
Shaft and Slope Inspections						
Investigations	35	4	3			
Complaints		3	2			1
Idle Inspections			3			
Roof Control Inspections						
Safety Contacts						
Dust Surveys						
Diesel Inspections						
Total Inspections	48	111	74	1	1	69
VIOLATION TYPE						
<i>Inspector Number*</i>	552	553	554	559	560	563
Mine Maps						
Ventilation	16		3			7
Equipment	22	70	7			14
Foreman			7			17
Fireboss	1					5
Highwall						
Drilling	1					
Haulage	68		27			
First Aid						
Hoisting	3					
Coal/Rock Dust	20		2			2
Roof/Face/Ribs	16		18			34
Explosives and Blasting		2				
Protective Clothing		1				
Transportation	3		2			15
Excavating						
Dust (Surface)		1				
Compressed Gases	8	1	4			
Fire Protection	1	1	23			
Electricity		8	83			37
Safeguards for Mechanical Equipment		1	5			18
Surface Structures and Practices	1		14			5
Auger Mining						
Underground Workings						
Tipples & Cleaning Plants	4	7				1
Diesel						
Substance Abuse						
Misc. Safety Provisions			8			36
General Safety Provisions		1	12			11
Other Safety Provisions		4	1			12
Total Violations	164	97	216			214

FY2015 Inspections and Violations by Inspector

INSPECTION TYPE						
Inspector Number*	569	570	571	573	574	576
Regular Inspections	6	7		32	1	
Other Inspections	4	20	27	33	17	2
Electrical Inspections						45
Shaft and Slope Inspections						
Investigations	34	1	2		1	
Complaints	2		1	1		2
Idle Inspections				3		10
Roof Control Inspections					22	
Safety Contacts						
Dust Surveys					1	
Diesel Inspections						
Total Inspections	46	28	30	69	41	59
VIOLATION TYPE						
Inspector Number*	569	570	571	573	574	576
Mine Maps						
Ventilation	9	21		6	1	
Equipment	56	45	23	8	5	4
Foreman	5	7		5		
Fireboss		10		5	1	
Highwall						
Drilling						
Haulage		13	1			1
First Aid						
Hoisting		2				
Coal/Rock Dust	15	34		1	1	
Roof/Face/Ribs	25	57		33	24	2
Explosives and Blasting			1			
Protective Clothing		2				
Transportation	23	9		5	1	1
Excavating						
Dust (Surface)						
Compressed Gases		2	1			1
Fire Protection		16	1			
Electricity	48	39	7	14	1	114
Safeguards for Mechanical Equipment	3	5		13	1	10
Surface Structures and Practices	1	12			1	5
Auger Mining						
Underground Workings						
Tipples & Cleaning Plants			1	20		
Diesel				1		
Substance Abuse						
Misc. Safety Provisions	6			16	3	1
General Safety Provisions			2	4	2	2
Other Safety Provisions	5	25	1	1		3
Total Violations	196	302	38	132	41	144

FY2015 Inspections and Violations by Inspector

INSPECTION TYPE						
<i>Inspector Number*</i>	579	581	582	584	587	590
Regular Inspections	3	5		30	14	
Other Inspections	8	9	15	70	22	3
Electrical Inspections			22			
Shaft and Slope Inspections						
Investigations		3	1	3	2	
Complaints		3		6	1	
Idle Inspections	1			1	5	
Roof Control Inspections						
Safety Contacts	1					
Dust Surveys						51
Diesel Inspections						
Total Inspections	13	20	38	110	44	54
VIOLATION TYPE						
<i>Inspector Number*</i>	579	581	582	584	587	590
Mine Maps						
Ventilation		16	1		1	
Equipment	1	23		104	4	
Foreman		6		5		
Fireboss		3				
Highwall						
Drilling						
Haulage				2	3	
First Aid				1		
Hoisting						
Coal/Rock Dust		29			1	77
Roof/Face/Ribs		26			7	
Explosives and Blasting						
Protective Clothing						
Transportation		54		1	2	
Excavating				1		
Dust (Surface)						
Compressed Gases			1	1		
Fire Protection			1		4	
Electricity		21	99	2	32	
Safeguards for Mechanical Equipment		12	8	2	6	
Surface Structures and Practices		14		1		
Auger Mining						
Underground Workings			2			
Tipples & Cleaning Plants			5		5	
Diesel						
Substance Abuse						
Misc. Safety Provisions		10		2		
General Safety Provisions		2	1	3	1	
Other Safety Provisions		25		4	3	
Total Violations	1	241	118	130	69	77

FY2015 Inspections and Violations by Inspector

INSPECTION TYPE						
Inspector Number*	591	593	596	597	599	604
Regular Inspections	15					
Other Inspections	46	10	50	1	2	48
Electrical Inspections		2				
Shaft and Slope Inspections						
Investigations	7					
Complaints	2				1	1
Idle Inspections	4				47	
Roof Control Inspections						
Safety Contacts			4			
Dust Surveys						
Diesel Inspections						
Total Inspections	74	12	54	1	50	49
VIOLATION TYPE						
Inspector Number*	591	593	596	597	599	604
Mine Maps						
Ventilation	9					
Equipment	23					
Foreman	20					
Fireboss	2					
Highwall						
Drilling						
Haulage	4					
First Aid						
Hoisting	3					
Coal/Rock Dust	5					
Roof/Face/Ribs	30					
Explosives and Blasting						
Protective Clothing						
Transportation	13					
Excavating						
Dust (Surface)						
Compressed Gases						
Fire Protection						
Electricity	97					1
Safeguards for Mechanical Equipment	19					
Surface Structures and Practices	3					
Auger Mining						
Underground Workings						
Tipples & Cleaning Plants						
Diesel						
Substance Abuse						
Misc. Safety Provisions	37					
General Safety Provisions	6					
Other Safety Provisions	29					45
Total Violations	300					46

FY2015 Inspections and Violations by Inspector

INSPECTION TYPE						
<i>Inspector Number*</i>	608	609	612	614	618	621
Regular Inspections	37	36	27	16	6	3
Other Inspections	21	20	40	16	67	33
Electrical Inspections		1				
Shaft and Slope Inspections						
Investigations	3	1	4		4	2
Complaints	1			1	5	1
Idle Inspections	1	3	28	3	1	3
Roof Control Inspections		2				
Safety Contacts						
Dust Surveys					10	
Diesel Inspections						
Total Inspections	63	63	99	36	93	42
VIOLATION TYPE						
<i>Inspector Number*</i>	608	609	612	614	618	621
Mine Maps	1				2	
Ventilation				9	19	3
Equipment	22	10	4	12	2	4
Foreman	1			2	1	
Fireboss				1	1	
Highwall						
Drilling						
Haulage		1	4	5		
First Aid						
Hoisting						
Coal/Rock Dust	6			1	4	2
Roof/Face/Ribs	13	9		26	3	3
Explosives and Blasting			3			
Protective Clothing	3					2
Transportation	17	1		1	8	7
Excavating						
Dust (Surface)		1	1			
Compressed Gases				4		
Fire Protection				14		
Electricity	36	5		25	7	5
Safeguards for Mechanical Equipment	3			1	5	2
Surface Structures and Practices				7		5
Auger Mining						
Underground Workings						
Tipples & Cleaning Plants	18			2		
Diesel						
Substance Abuse						
Misc. Safety Provisions	25			5	10	4
General Safety Provisions	3			10		
Other Safety Provisions	8	1	5		3	192
Total Violations	159	28	17	124	65	229

INSPECTION TYPE						
Inspector Number*	626	630	631	634	635	636
Regular Inspections	63		10	68	1	25
Other Inspections	21	11	13	62		61
Electrical Inspections		22				
Shaft and Slope Inspections						
Investigations	3			2		3
Complaints	2			5		1
Idle Inspections			9	1		
Roof Control Inspections						
Safety Contacts						
Dust Surveys						
Diesel Inspections						
Total Inspections	89	33	32	138	1	90
VIOLATION TYPE						
Inspector Number*	626	630	631	634	635	636
Mine Maps						
Ventilation	2		4			10
Equipment	68	1		33		8
Foreman						14
Fireboss						
Highwall						
Drilling						
Haulage				2		
First Aid						
Hoisting						
Coal/Rock Dust			1			16
Roof/Face/Ribs			8			21
Explosives and Blasting	1					
Protective Clothing				7		
Transportation						21
Excavating						
Dust (Surface)				1		
Compressed Gases	5					1
Fire Protection				9		4
Electricity	13	52	5	4		38
Safeguards for Mechanical Equipment	4	1	3			11
Surface Structures and Practices	2					13
Auger Mining						
Underground Workings						
Tipples & Cleaning Plants				1		
Diesel						
Substance Abuse						
Misc. Safety Provisions	2		3	3		32
General Safety Provisions	7			7		11
Other Safety Provisions	17		2	13		2
Total Violations	121	54	26	80		202

FY2015 Inspections and Violations by Inspector

INSPECTION TYPE						
<i>Inspector Number*</i>	640	649	654	655	658	660
Regular Inspections		78		53	27	54
Other Inspections		90		64	63	45
Electrical Inspections						
Shaft and Slope Inspections						
Investigations		3		4	1	
Complaints		3	1	7	2	
Idle Inspections				8	4	7
Roof Control Inspections						
Safety Contacts		13				
Dust Surveys	2					
Diesel Inspections						
Total Inspections	2	187	1	136	97	106
VIOLATION TYPE						
<i>Inspector Number*</i>	640	649	654	655	658	660
Mine Maps						
Ventilation					3	
Equipment		6		154	10	52
Foreman					6	
Fireboss					1	
Highwall						
Drilling						
Haulage		1		5		4
First Aid						
Hoisting						
Coal/Rock Dust				2	10	
Roof/Face/Ribs					8	
Explosives and Blasting				9		1
Protective Clothing				8		2
Transportation					14	
Excavating						
Dust (Surface)						
Compressed Gases		1		4		1
Fire Protection				11		
Electricity		1		6	49	1
Safeguards for Mechanical Equipment		2			6	
Surface Structures and Practices		4				
Auger Mining						
Underground Workings						
		3		14		1
Diesel						
Substance Abuse						
Misc. Safety Provisions		1		5	18	
General Safety Provisions		5		2	4	
Other Safety Provisions		5		6	4	15
Total Violations		29		226	133	77

FY2015 Inspections and Violations by Inspector

INSPECTION TYPE						
<i>Inspector Number*</i>	661	663	666	670	672	675
Regular Inspections			82	6	1	
Other Inspections	22	4	154	4		1
Electrical Inspections	20					
Shaft and Slope Inspections						
Investigations			9			
Complaints		1	1			
Idle Inspections						
Roof Control Inspections						
Safety Contacts						
Dust Surveys						
Diesel Inspections						
Total Inspections	42	5	246	10	1	1
VIOLATION TYPE						
<i>Inspector Number*</i>	661	663	666	670	672	675
Mine Maps						
Ventilation						
Equipment			45		1	
Foreman			5			
Fireboss						
Highwall						
Drilling			1			
Haulage					3	
First Aid						
Hoisting						
Coal/Rock Dust						
Roof/Face/Ribs						
Explosives and Blasting			2			
Protective Clothing			1			
Transportation						
Excavating						
Dust (Surface)						
Compressed Gases			4			
Fire Protection			5			
Electricity	84		1		3	1
Safeguards for Mechanical Equipment	1		4		1	
Surface Structures and Practices	1		5			
Auger Mining						
Underground Workings						
Tipples & Cleaning Plants	1		7			
Diesel						
Substance Abuse						
Misc. Safety Provisions			6			
General Safety Provisions	1		16			
Other Safety Provisions			6			
Total Violations	88		108		8	1

FY2015 Inspections and Violations by Inspector

INSPECTION TYPE						
<i>Inspector Number*</i>	676	677	678	679	680	681
Regular Inspections				32	38	22
Other Inspections	12	2	15	29	39	14
Electrical Inspections	23		29			
Shaft and Slope Inspections						
Investigations			3	2		5
Complaints	1					5
Idle Inspections				17		15
Roof Control Inspections						
Safety Contacts				1		
Dust Surveys		37				
Diesel Inspections						
Total Inspections	36	39	47	81	77	61
VIOLATION TYPE						
<i>Inspector Number*</i>	676	677	678	679	680	681
Mine Maps						1
Ventilation					8	30
Equipment				32	23	54
Foreman					3	2
Fireboss						
Highwall						
Drilling						
Haulage					20	
First Aid						
Hoisting						
Coal/Rock Dust		8			11	4
Roof/Face/Ribs					9	58
Explosives and Blasting						
Protective Clothing						
Transportation					4	44
Excavating						
Dust (Surface)	1					
Compressed Gases	9				3	
Fire Protection	1				4	
Electricity	219		23		41	71
Safeguards for Mechanical Equipment	2		1		6	7
Surface Structures and Practices					2	
Auger Mining						
Underground Workings						
Tipples & Cleaning Plants	4					
Diesel						
Substance Abuse						
Misc. Safety Provisions	3				5	17
General Safety Provisions	10				6	1
Other Safety Provisions	2			1	3	14
Total Violations	251	8	24	33	148	303

FY2015 Inspections and Violations by Inspector

INSPECTION TYPE						
<i>Inspector Number*</i>	682	683	684	685	686	687
Regular Inspections		14	15	45	7	
Other Inspections	1	16	4	59	15	1
Electrical Inspections						
Shaft and Slope Inspections						
Investigations		4			31	
Complaints		3	1	2	5	
Idle Inspections		6	7	1		
Roof Control Inspections						
Safety Contacts					2	
Dust Surveys						22
Diesel Inspections						
Total Inspections	1	43	27	107	60	23
VIOLATION TYPE						
<i>Inspector Number*</i>	682	683	684	685	686	687
Mine Maps						
Ventilation		8	9	5	11	
Equipment		10	3	12	12	
Foreman		2	7	1	7	
Fireboss				1	2	
Highwall						
Drilling						
Haulage		1				
First Aid						
Hoisting		1				
Coal/Rock Dust		3	3	3	15	8
Roof/Face/Ribs		6	37	9	83	
Explosives and Blasting						
Protective Clothing		1				
Transportation		16	13	8	57	
Excavating						
Dust (Surface)					1	
Compressed Gases						
Fire Protection		2				
Electricity		11	48	26	42	
Safeguards for Mechanical Equipment		1	9	7	4	
Surface Structures and Practices		1	2	1		
Auger Mining						
Underground Workings						
Tipples & Cleaning Plants				2		
Diesel						
Substance Abuse						
Misc. Safety Provisions		10	6	5	16	
General Safety Provisions		4	2	7	1	
Other Safety Provisions		2	14	6	7	
Total Violations		79	153	93		8

FY2015 Inspections and Violations by Inspector

INSPECTION TYPE						
<i>Inspector Number*</i>	688	690	691	692	693	694
Regular Inspections	8		21	21		15
Other Inspections	1	6	5	46	4	14
Electrical Inspections		23				
Shaft and Slope Inspections						
Investigations	1	5	8			1
Complaints		5	2			4
Idle Inspections			23	2		6
Roof Control Inspections						
Safety Contacts						
Dust Surveys	8				7	
Diesel Inspections						
Total Inspections	18	39	59	69	11	40
VIOLATION TYPE						
<i>Inspector Number*</i>	688	690	691	692	693	694
Mine Maps						
Ventilation		2	3	6		4
Equipment		1	7	7		
Foreman		2	3			3
Fireboss			3			2
Highwall						
Drilling						
Haulage						
First Aid						
Hoisting		1				
Coal/Rock Dust	8	6	2	3	22	4
Roof/Face/Ribs			36	5		2
Explosives and Blasting						
Protective Clothing						
Transportation		8	8	1		18
Excavating						
Dust (Surface)						
Compressed Gases						
Fire Protection		2		1		
Electricity		110	42	10		31
Safeguards for Mechanical Equipment		2	10	3		10
Surface Structures and Practices		3	1			
Auger Mining						
Underground Workings						
Tipples & Cleaning Plants						1
Diesel						
Substance Abuse						
Misc. Safety Provisions		7	15	3		7
General Safety Provisions			5			
Other Safety Provisions			10	22	2	16
Total Violations	8	144	145	64	24	98

FY2015 Inspections and Violations by Inspector

INSPECTION TYPE						
<i>Inspector Number*</i>	695	697	698	699	704	706
Regular Inspections		10	38		9	
Other Inspections		41	52	21	3	
Electrical Inspections			2	24		
Shaft and Slope Inspections						
Investigations		2				
Complaints		1	2	4	1	
Idle Inspections		14	9			
Roof Control Inspections						5
Safety Contacts						
Dust Surveys	38					
Diesel Inspections						
Total Inspections	38	68	103	49	13	5
VIOLATION TYPE						
<i>Inspector Number*</i>	695	697	698	699	704	706
Mine Maps						
Ventilation		31	10			
Equipment		4	14			
Foreman		1	7			
Fireboss		1	1			
Highwall						
Drilling						
Haulage						
First Aid						
Hoisting						
Coal/Rock Dust	79	5	2			
Roof/Face/Ribs		4	7			
Explosives and Blasting						
Protective Clothing						
Transportation			5			
Excavating						
Dust (Surface)						
Compressed Gases						
Fire Protection						
Electricity		3	16	40		
Safeguards for Mechanical Equipment			5	1		
Surface Structures and Practices			6			
Auger Mining						
Underground Workings						
Tipples & Cleaning Plants						
Diesel						
Substance Abuse						
Misc. Safety Provisions		4	10			
General Safety Provisions			6			
Other Safety Provisions		5	1	1	5	
Total Violations	79	58	90	42	5	

FY2015 Inspections and Violations by Inspector

INSPECTION TYPE						
<i>Inspector Number*</i>	710	712	714	717	719	720
Regular Inspections	31	18	14	32	20	13
Other Inspections	68	1	12	32	13	30
Electrical Inspections						
Shaft and Slope Inspections						
Investigations	2	2		2	2	32
Complaints	1	1		5	4	1
Idle Inspections		2	13	2	4	
Roof Control Inspections				1		
Safety Contacts		1				5
Dust Surveys						
Diesel Inspections						
Total Inspections	102	25	39	74	43	81
VIOLATION TYPE						
<i>Inspector Number*</i>	710	712	714	717	719	720
Mine Maps						
Ventilation	4			1	3	10
Equipment	26	11	9	14	13	26
Foreman	2				2	
Fireboss	1					1
Highwall						
Drilling						
Haulage			1			54
First Aid			1			
Hoisting						1
Coal/Rock Dust	1			4	18	8
Roof/Face/Ribs	4			5	19	8
Explosives and Blasting		1	2			
Protective Clothing						
Transportation	8			1	18	
Excavating						
Dust (Surface)						
Compressed Gases				1		
Fire Protection	4			7		
Electricity	39			25	14	10
Safeguards for Mechanical Equipment	16			5	13	1
Surface Structures and Practices	1				8	
Underground Workings						
Tipples & Cleaning Plants	15			5		1
Diesel						
Substance Abuse						
Misc. Safety Provisions			1		17	3
General Safety Provisions	5		1	1		10
Other Safety Provisions	55		2	4		6
Total Violations	181	12	17	73	125	139

FY2015 Inspections and Violations by Inspector

INSPECTION TYPE						
<i>Inspector Number*</i>	723	726	727	729	730	733
Regular Inspections	30		10		16	1
Other Inspections	27	1	12	2	9	7
Electrical Inspections				18		89
Shaft and Slope Inspections						
Investigations	1		35	4		1
Complaints			11	2		
Idle Inspections						5
Roof Control Inspections						
Safety Contacts			3			
Dust Surveys					4	
Diesel Inspections						
Total Inspections	58	1	71	26	29	103
VIOLATION TYPE						
<i>Inspector Number*</i>	723	726	727	729	730	733
Mine Maps						
Ventilation	2		16			
Equipment	11		6	7		
Foreman	2		5			
Fireboss						
Highwall						
Drilling						
Haulage	1		1	3		
First Aid						
Hoisting			1			
Coal/Rock Dust	7		22	2		
Roof/Face/Ribs	5		28			
Explosives and Blasting						
Protective Clothing						
Transportation	1		38	1		
Excavating						
Dust (Surface)						
Compressed Gases						1
Fire Protection	2			2		
Electricity			33	28		45
Safeguards for Mechanical Equipment			1			1
Surface Structures and Practices	3					1
Auger Mining						
Underground Workings						
Tipples & Cleaning Plants	2					
Diesel						
Substance Abuse						
Misc. Safety Provisions				2		
General Safety Provisions	6		6	1		2
Other Safety Provisions			7	2		
Total Violations	42		164	48		50

FY2015 Inspections and Violations by Inspector

INSPECTION TYPE						
<i>Inspector Number*</i>	737	738	741	742	751	752
Regular Inspections	24	4	5		1	
Other Inspections	20	6	11	7	27	1
Electrical Inspections				51	34	17
Shaft and Slope Inspections						
Investigations	1	13	3	1	3	
Complaints				2		1
Idle Inspections	1					1
Roof Control Inspections			11			
Safety Contacts		2	2			
Dust Surveys						
Diesel Inspections						
Total Inspections	46	25	32	61	65	20
VIOLATION TYPE						
<i>Inspector Number*</i>	737	738	741	742	751	752
Mine Maps						
Ventilation	2	5	6			
Equipment	25	3			3	6
Foreman		2			3	
Fireboss	17	1				
Highwall						
Drilling						
Haulage	3					
First Aid						
Hoisting						
Coal/Rock Dust	1	3			2	
Roof/Face/Ribs	10	6			1	
Explosives and Blasting						
Protective Clothing						
Transportation	1	7			5	
Excavating						
Dust (Surface)						
Compressed Gases						
Fire Protection	22					
Electricity	50	10	1	111	26	20
Safeguards for Mechanical Equipment		2				
Surface Structures and Practices	1	1			2	
Auger Mining						
Underground Workings						
Tipples & Cleaning Plants	9	1				
Diesel						
Substance Abuse						
Misc. Safety Provisions		1			4	
General Safety Provisions	1	1			2	
Other Safety Provisions	7		1			
Total Violations	149	43	8	111	48	26

FY2015 Inspections and Violations by Inspector

INSPECTION TYPE						
Inspector Number*	754	760	761	762	763	764
Regular Inspections	7	2	19			9
Other Inspections	40	48	19	5		53
Electrical Inspections					35	
Shaft and Slope Inspections						
Investigations	8	1	2		5	
Complaints	1	2	3		2	
Idle Inspections			1		10	7
Roof Control Inspections	21			1		
Safety Contacts		2				
Dust Surveys				50		
Diesel Inspections						
Total Inspections	77	55	44	56	52	69
VIOLATION TYPE						
Inspector Number*	754	760	761	762	763	764
Mine Maps			1			1
Ventilation	3	7	17		1	1
Equipment	2	43	21		5	4
Foreman	1	1	8			
Fireboss	1		4			
Highwall						
Drilling						
Haulage		11			2	
First Aid						
Hoisting						
Coal/Rock Dust	1		23	43		
Roof/Face/Ribs	14	2	80		1	1
Explosives and Blasting						
Protective Clothing			1			
Transportation	5	1	29		2	
Dust (Surface)						
Compressed Gases						
Fire Protection						1
Electricity	8	5	104		75	13
Safeguards for Mechanical Equipment	6		10		1	1
Surface Structures and Practices			5		7	
Auger Mining						
Underground Workings						
Tipples & Cleaning Plants					1	
Diesel						
Substance Abuse						
Misc. Safety Provisions	2		6		1	1
General Safety Provisions		1	2			2
Other Safety Provisions	6	36	20		2	8
Total Violations	49	107	331	43	98	33

FY2015 Inspections and Violations by Inspector

INSPECTION TYPE						
<i>Inspector Number*</i>	767	768	801	802	806	810
Regular Inspections		32			7	
Other Inspections		20	1	1	3	43
Electrical Inspections						
Shaft and Slope Inspections						
Investigations		4			1	1
Complaints		1				1
Idle Inspections						
Roof Control Inspections						
Safety Contacts			15			
Dust Surveys	1					
Diesel Inspections						
Total Inspections	1	57	16	1	11	45
VIOLATION TYPE						
<i>Inspector Number*</i>	767	768	801	802	806	810
Mine Maps						
Ventilation		7				
Equipment		2			18	1
Foreman		5				
Fireboss						
Highwall						
Drilling						
Haulage						
First Aid						
Hoisting						
Coal/Rock Dust		2				
Roof/Face/Ribs		9				1
Explosives and Blasting					1	
Protective Clothing					2	
Transportation		8				14
Excavating						
Dust (Surface)						
Compressed Gases						
Fire Protection						
Electricity		9			3	
Safeguards for Mechanical Equipment		3				
Surface Structures and Practices		6				
Auger Mining						
Underground Workings						
Tipples & Cleaning Plants					11	
Diesel						
Substance Abuse						
Misc. Safety Provisions		26				
General Safety Provisions		1			1	
Other Safety Provisions		7				179
Total Violations		85			36	194

FY2015 Inspections and Violations by Inspector

INSPECTION TYPE				
Inspector Number*	814	825	859	860
Regular Inspections		2		13
Other Inspections	2	27	11	21
Electrical Inspections			48	
Shaft and Slope Inspections				
Investigations	3	22		35
Complaints	1	4	1	2
Idle Inspections	7		2	
Roof Control Inspections				
Safety Contacts				
Dust Surveys				
Diesel Inspections				
Total Inspections	19	55	62	71
VIOLATION TYPE				
Inspector Number*	814	825	859	860
Mine Maps				
Ventilation	2	6		4
Equipment	7	42		2
Foreman		3		
Fireboss				
Highwall				
Drilling				
Haulage	3			
First Aid				
Hoisting			2	
Coal/Rock Dust	1	15		
Roof/Face/Ribs	2	13		13
Explosives and Blasting				
Protective Clothing				
Transportation		17		4
Excavating				
Dust (Surface)				
Compressed Gases			1	
Fire Protection	3	1		
Electricity		18	92	27
Safeguards for Mechanical Equipment	2	1	2	7
Surface Structures and Practices		7		
Auger Mining				
Underground Workings				
Tipples & Cleaning Plants	1		9	
Diesel				
Substance Abuse				
Misc. Safety Provisions		5	3	5
General Safety Provisions	2	2	5	3
Other Safety Provisions		9	2	5
Total Violations	23	139	116	70

COAL PRODUCTION
AND
EMPLOYMENT



**FY2015 Number of Mines
Producing Each Month**

Month	Underground	Surface	Total
July	81	64	145
August	82	64	146
September	81	57	138
October	79	55	134
November	77	56	133
December	78		132
January	70	48	118
February	75	49	124
March	73	49	122
April	72	41	113
May	70	43	113
June	71	42	113
AVERAGE	76	52	128

WV Coal Mining Industry Employment FY 2015

	Average Employment
Underground	12,465
Surface	3,340
Independent Contractors	30,360
Coal Handling Facilities	1,899
Total Employment	48,064

Note:

Employment figures for Coal Handling Facilities are based on West Virginia Office of Miners' Health, Safety and Training Inspection Reports. Figures for Independent Contractors are based on either Monthly Reports, Inspection Reports, or information provided by the individual company on their permit application (or renewal) with this agency. Only these contractors with valid permits are included in the totals.

Independent Contractors include companies providing the following types of services (not all categories are listed):

Site Preparation, Construction, Electrical, Explosives, Vendors, Drainage, Maintenance, Trucking, Welding, Cleaning, Security, Painting, Drilling, Sampling, and Demolition.

METHOD OF COAL PRODUCTION - FY 2015

County	Continuous	Longwall	Underground	Auger	Surface	Total
BARBOUR	1,957,620		1,957,620			1,957,620
BOONE	4,941,027		4,941,027		4,336,724	9,277,751
BRAXTON	446,521		446,521			446,521
FAYETTE	1,274,905		1,274,905		997,128	2,272,033
GRANT	46,381		46,381			46,381
GREENBRIER	412,754		412,754		554,117	966,871
HARRISON	309,178		309,178		33,631	342,809
KANAWHA	4,363,924	1,748,643	6,112,567		3,035,180	9,147,747
LINCOLN					1,655,087	1,655,087
LOGAN		1,341,575	4,952,310		4,086,956	9,039,266
MCDOWELL	1,804,012	1,998	1,806,010		1,257,157	3,063,167
MARION	915,648	12,147,143	13,062,791		49,685	13,112,476
MARSHALL	1,181,298	15,204,119	16,385,417			16,385,417
MERCER					208,132	208,132
MINGO	1,462,561		1,462,561		5,186,695	6,649,256
MONONGALIA	1,374,972	5,637,057	7,012,029		178,454	7,190,483
NICHOLAS	575,322		575,322		17,600	592,922
OHIO	1,506,921	10,204,147	11,711,068			11,711,068
RALEIGH	4,036,968		4,036,968		2,876,258	6,913,226
TAYLOR	571,760	2,424,995	2,996,755			2,996,755
TUCKER	461,489	1,578,221	2,039,710			2,039,710
UPSHUR	776,917		776,917		3,329	780,246
WAYNE	2,098,277		2,098,277		2,385	2,100,662
WEBSTER	524,888		524,888		937,294	1,462,182
WYOMING	2,256,936	2,165,323	4,422,259			4,422,259
TOTAL	36,911,014	52,453,221	89,364,235	0	25,415,812	114,780,047

**FY2015 SURFACE MINING METHOD OF PRODUCTION
MINES AND EMPLOYMENT**

METHOD	MINES	EMPLOYEES	PRODUCTION
AUGER	20	30	123,440
COMBINATION	4	222	1,470,199
CONTOUR	96	1,163	8,192,448
CONTOUR AND AUGER	21	235	1,361,778
HAULROAD	1	0	0
HIGHWALL	29	67	381,614
MOUNTAINTOP REMOVAL	41	1,283	11,259,554
OPEN PIT	13	305	2,590,368
REFUSE	5	14	0
SURFACE - NEC	4	21	36,411
TOTAL	234	3,340	25,415,812

FY2015 METHOD OF PRODUCTION - SURFACE MINES

COUNTY	OPEN PIT	CONTOUR	COMBINATION	AUGER	HIGHWALL	MOUNTAIN TOP	CONTOUR AND AUGER	NOT CLASSIFIED	TOTAL
BOONE		1,587,666	1,462,967		80,723	1,205,368	0	0	4,336,724
FAYETTE		453,269				543,859	0		997,128
GREENBRIER	51,917	447,009			55,191				554,117
HARRISON		9,279		0				24,352	33,631
KANAWHA		64,991	7,232	0	0	2,525,571	437,386		3,035,180
LINCOLN		1,655,087							1,655,087
LOGAN		2,553,015			0	1,097,577	426,690	9,674	4,086,956
MCDOWELL		314,658		73,755	72,125	796,619	0		1,257,157
MARION		0		49,685	0		0		49,685
MERCER		208,132		0		0			208,132
MINGO	2,530,859	417,996	0			2,215,927	21,913		5,186,695
MONONGALIA	7,592			0	170,862				178,454
NICHOLAS		17,600				0			17,600
RALEIGH		460,417			2,713	1,937,339	475,789		2,876,258
UPSHUR		3,329							3,329
WAYNE		0						2,385	2,385
WEBSTER						937,294			937,294
Total	2,590,368	8,192,448	1,470,199	123,440	381,614	11,259,554	1,361,778	36,411	25,415,812

FY2015 COAL PRODUCTION and EMPLOYMENT BY SEAM

SEAM	EMPLOYEES	SURFACE TONNAGE	UNDERGROUND TONNAGE	TOTAL TONNAGE
ALMA	547		3,060,027	3,060,027
ALMA A	14	6,417		6,417
BAKERSTOWN	24		46,381	46,381
BECKLEY	139	144,103	258,434	402,537
BENS CREEK	4			
BRUSH CREEK	5			
CEDAR GROVE	267		1,068,315	1,068,315
CHILTON	42	543,859		543,859
CLARION	537	2,133,242	1,957,620	4,090,862
COALBURG	612	5,642,976		5,642,976
DOUGLAS	321	364,662	708,657	1,073,319
DOUGLAS A	2	4,403		4,403
EAGLE	810	17,600	3,353,167	3,370,767
EAGLE A	5	580		580
FIRE CREEK	24		62,120	62,120
GILBERT	6		1,052	1,052
GLENALUM TUNNEL	120		415,119	415,119
HERNSHAW	199	626,488	751,354	1,377,842
IAEGER	56	55,191	43,380	98,571
LITTLE CHILTON	76		350,675	350,675
LITTLE COALBURG	2	9,674		9,674
LITTLE FIRE CREEK	40	62,906		62,906
LOWER CEDAR GROVE	248		1,333,688	1,333,688
LOWER FREEPORT	54		272,620	
LOWER KITTANNING	1,013	2,911,385	3,695,544	6,606,929
LOWER WAR EAGLE	501		1,145,878	1,145,878
MAHONING	3			
MATEWAN	11			
MIDDLE KITTANNING	27			
NO. 2 GAS	414	6,939	1,371,660	1,378,599
PEERLESS (CAMPBELL CREEK)	698		4,306,892	4,306,892
PITTSBURGH	3,454	16,871	47,727,664	47,744,535
POCAHONTAS 2	6			
POCAHONTAS 3	1,252	26,847	5,720,337	5,747,184
POCAHONTAS 4	9			
POCAHONTAS 6	389	350,669	804,567	1,155,236
POCAHONTAS 7	18		28,116	28,116
POCAHONTAS 8	10	14,715		14,715
POCAHONTAS 9	167	796,039	175,008	971,047
POWELLTON	746	536,900	2,163,844	2,700,744
REDSTONE	12	24,352		24,352
REFUSE PROCESSING	28	170,862		170,862
SEWELL	286	508,760	421,195	929,955
SEWELL A	138		776,917	776,917
SEWICKLEY	123		752,819	752,819
STOCKTON-LEWISTON (LOWER MERCER)	1,242	7,211,314	2,497,821	9,709,135
UPPER FREEPORT	227	3,329	2,039,710	2,043,039
UPPER KITTANNING	124	1,219,407		1,219,407
WASHINGTON	10	49,685		49,685
WAYNESBURG A	4			
WELCH	37	70,030		70,030
WILLIAMSON	90	426,553		426,553
WINIFREDE	512	871,693	2,053,654	2,925,347
Unclassified	70	587,361		587,361
Total	15,775	25,415,812	89,364,235	114,780,047

Monthly Production and Employment - FY2015

Month	Employment			Production		
	Underground	Surface	Total	Underground	Surface	Total
July	13,316	3,499	16,815	6,757,337	2,602,066	9,359,403
August	13,372	3,491	16,863	8,213,727	2,808,604	11,022,331
September	13,131	3,339	16,470	7,579,141	2,712,112	10,291,253
October	12,972	3,161	16,133	8,673,370	2,528,051	11,201,421
November	13,023	2,984	16,007	7,248,041	1,900,513	9,148,554
December	12,880	2,990	15,870	7,415,417	2,212,484	9,627,901
January	11,805	2,940	14,745	7,993,798	2,210,720	10,204,518
February	11,878	2,724	14,602	7,773,623	1,763,806	9,537,429
March	11,968	2,670	14,638	8,162,630	1,854,121	10,016,751
April	11,245	2,456	13,701	6,470,352	1,530,708	8,001,060
May	10,928	2,489	13,417	6,632,492	1,658,479	8,290,971
June	10,953	2,421	13,374	6,479,054	1,634,148	8,113,202
TOTALS	12,289	2,930	15,220	89,364,235	25,415,812	114,780,047

FY 2015 COAL PRODUCTION and EMPLOYMENT by COUNTY

County	Employees	Surface Tonnage	Underground Tonnage	Total Tonnage
BARBOUR	256		1,957,620	1,957,620
BOONE	1,728	4,336,724	4,941,027	9,277,751
BRAXTON	102		446,521	446,521
CLAY	27	0	0	0
FAYETTE	461	997,128	1,274,905	2,272,033
GRANT	24		46,381	46,381
GREENBRIER	292	554,117	412,754	966,871
HARRISON	93	33,631	309,178	342,809
KANAWHA	1,375	3,035,180	6,112,567	9,147,747
LINCOLN	160	1,655,087		1,655,087
LOGAN	1,647	4,086,956	4,952,310	9,039,266
MCDOWELL	925	1,257,157	1,806,010	3,063,167
MARION	1,257	49,685	13,062,791	13,112,476
MARSHALL	676		16,385,417	16,385,417
MERCER	24	208,132		208,132
MINGO	826	5,186,695	1,462,561	6,649,256
MONONGALIA	1,103	178,454	7,012,029	7,190,483
NICHOLAS	174	17,600	575,322	592,922
OHIO	505		11,711,068	11,711,068
RALEIGH	1,476	2,876,258	4,036,968	6,913,226
TAYLOR	440		2,996,755	2,996,755
TUCKER	227		2,039,710	2,039,710
UPSHUR	146	3,329	776,917	780,246
WAYNE	407	2,385	2,098,277	2,100,662
WEBSTER	194	937,294	524,888	1,462,182
WYOMING	1,230		4,422,259	4,422,259
Total	15,775	25,415,812	89,364,235	114,780,047

FY 2015 MONTHLY COAL PRODUCTION by COUNTY

County	July	August	September	October	November	December	January	February	March	April	May	June	Total Tonnage
BARBOUR	167,979	165,506	163,890	184,985	112,415	142,189	171,807	180,341	149,475	178,679	179,759	160,595	1,957,620
BOONE	944,038	1,077,338	1,017,611	885,336	601,480	704,016	730,134	674,084	744,652	709,848	592,504	596,710	9,277,751
BRAXTON	19,710	30,583	44,480	48,202	24,170	36,170	39,594	27,117	44,703	46,614	38,507	46,671	446,521
FAYETTE	217,695	229,106	251,864	250,692	178,193	200,796	225,170	155,615	159,024	168,899	142,165	92,814	2,272,033
GREENBRIER	99,221	92,818	85,534	81,783	75,360	75,565	88,748	71,573	68,851	59,397	61,924	106,097	966,871
HARRISON	26,462	23,927	30,273	44,718	28,065	44,490	44,451	35,935	48,034	9,571	916	5,967	342,809
KANAWHA	781,608	920,815	906,155	898,578	605,240	702,639	832,285	782,838	824,258	583,225	636,151	673,955	9,147,747
LINCOLN	148,761	197,908	174,074	245,616	127,990	158,355	182,671	143,086	73,396	70,159	47,871	85,200	1,655,087
LOGAN	803,888	845,682	880,262	825,461	760,137	936,302	925,002	627,128	729,354	533,378	594,356	578,316	9,039,266
MCDOWELL	280,522	318,996	318,317	317,866	210,566	216,415	223,619	197,973	239,809	257,141	262,621	219,322	3,063,167
MARION	1,135,585	905,374	775,521	1,223,421	1,098,867	1,094,915	1,071,092	1,200,095	1,534,879	1,093,972	1,114,886	863,869	13,112,476
MARSHALL	947,106	1,754,200	1,714,911	1,590,244	1,181,818	1,368,546	1,582,619	1,471,790	1,203,793	1,146,898	1,434,482	989,010	16,385,417
MERCER	15,925	26,184	24,323	22,366	13,486	13,039	19,140	12,908	13,378	14,734	14,255	18,394	208,132
MINGO	539,820	595,378	599,257	645,594	487,450	533,179	579,807	497,727	543,213	539,806	539,558	548,467	6,649,256
MONONGALIA	577,074	849,100	639,158	622,351	784,315	872,963	822,090	631,140	628,435	57,508	281,915	424,434	7,190,483
NICHOLAS	47,274	51,783	39,742	52,967	30,034	43,730	63,466	48,209	47,846	59,523	55,113	53,235	592,922
OHIO	1,097,589	1,167,879	620,794	1,141,372	1,332,762	899,300	678,536	982,099	1,069,271	838,094	710,519	1,172,853	11,711,068
RALEIGH	610,982	698,948	681,562	616,900	422,062	480,616	569,734	505,685	590,495	548,127	581,695	606,420	6,913,226
TAYLOR	44,062	187,770	313,842	402,952	310,755	184,960	323,762	357,231	351,415	288,179	125,222	106,605	2,996,755
TUCKER	143,664	181,647	176,779	197,313	143,179	125,949	197,135	191,835	160,678	208,816	177,586	135,129	2,039,710
UPSHUR	40,023	50,973	82,993	88,352	64,241	96,553	56,026	60,136	58,003	64,273	58,345	60,328	780,246
WAYNE	196,115	161,224	203,938	224,645	124,251	146,608	205,133	169,081	200,346	188,465	149,028	131,828	2,100,662
WEBSTER	139,541	166,579	130,035	139,340	96,696	132,153	136,712	100,164	138,727	111,163	100,638	70,434	1,462,182
WYOMING	334,759	322,613	415,938	415,620	335,022	418,453	435,785	407,510	384,863	215,979	387,048	348,669	4,422,259
TOTALS	9,359,403		10,291,253	11,166,674	9,148,554	9,627,901	10,204,518	9,537,429	10,016,751	8,001,060	8,290,971	8,113,202	114,780,047

FY 2015 UNDERGROUND MONTHLY COAL PRODUCTION by COUNTY

County	July	August	September	October	November	December	January	February	March	April	May	June	Total Tonnage
BARBOUR	167,979	165,506	163,890	184,985	112,415	142,189	171,807	180,341	149,475	178,679	179,759	160,595	1,957,620
BOONE	386,510	496,030	454,667	462,373	318,152	370,990	446,121	415,099	447,439	449,435	330,317	363,894	4,941,027
BRAXTON	19,710	30,583	44,480	48,202	24,170	36,170	39,594	27,117	44,703	46,614	38,507	46,671	446,521
FAYETTE	107,901	122,795	121,374	121,864	74,687	97,510	125,610	91,539	111,989	124,305	102,012	73,319	1,274,905
GRANT	0	0	0	0	0	0	0	6,129	9,853	8,612	3,907	17,880	46,381
GREENBRIER	33,757	26,278	29,189	33,294	33,995	33,859	52,403	39,834	36,064	26,565	23,835	43,681	412,754
HARRISON	23,578	22,114	30,273	40,193	25,829	40,018	40,547	32,350	44,705	9,571	0	0	309,178
KANAWHA	468,817	592,422	582,188	636,826	382,918	450,636	563,084	517,418	622,975	428,847	409,065	457,371	6,112,567
LOGAN	385,355	395,363	429,168	441,645	381,448	421,458	474,529	395,457	395,320	377,459	428,308	426,800	4,952,310
MCDOWELL	141,552	200,810	202,195	197,004	144,593	144,671	120,099	107,443	120,979	155,372	139,097	132,195	1,806,010
MARION	1,125,756	896,836	766,119	1,207,078	1,095,989	1,092,220	1,071,092	1,200,095	1,534,879	1,093,972	1,114,886	863,869	13,062,791
MARSHALL	947,106	1,754,200	1,714,911	1,590,244	1,181,818	1,368,546	1,582,619	1,471,790	1,203,793	1,146,898	1,434,482	989,010	16,385,417
MINGO	105,503	123,714	119,466	153,530	109,092	117,115	150,608	103,402	129,456	115,847	124,614	110,214	1,462,561
MONONGALIA	544,883	816,035	607,905	602,229	755,696	842,731	822,090	631,140	625,463	57,508	281,915	424,434	7,012,029
NICHOLAS	44,368	47,047	36,201	49,398	29,548	41,368	63,466	48,209	47,846	59,523	55,113	53,235	575,322
OHIO	1,097,589	1,167,879	620,794	1,141,372	1,332,762	899,300	678,536	982,099	1,069,271	838,094	710,519	1,172,853	11,711,068
RALEIGH	344,658	382,651	418,519	353,278	238,159	305,540	325,652	306,232	356,557	333,991	322,226	349,505	4,036,968
TAYLOR	44,062	187,770	313,842	402,952	310,755	184,960	323,762	357,231	351,415	288,179	125,222	106,605	2,996,755
TUCKER	143,664	181,647	176,779	197,313	143,179	125,949	197,135	191,835	160,678	208,816	177,586	135,129	2,039,710
UPSHUR	36,694	50,973	82,993	88,352	64,241	96,553	56,026	60,136	58,003	64,273	58,345	60,328	776,917
WAYNE	196,115	161,224	203,938	224,645	124,251	146,608	205,133	169,081	200,346	188,465	147,424	131,047	2,098,277
WEBSTER	57,021	69,237	44,312	46,226	29,322	38,573	48,100	32,136	56,558	53,348	38,305	11,750	524,888
WYOMING	334,759	322,613	415,938	415,620	335,022	418,453	435,785	407,510	384,863	215,979	387,048	348,669	4,422,259
TOTALS	6,757,337	8,213,727	7,579,141	8,638,623	7,248,041	7,415,417	7,993,798	7,773,623	8,162,630	6,470,352	6,632,492	6,479,054	89,364,235

FY2015 SURFACE MONTHLY COAL PRODUCTION BY COUNTY

County	July	August	September	October	November	December	January	February	March	April	May	June	Total Tonnage
BARBOUR	167,979	165,506	163,890	184,985	112,415	142,189	171,807	180,341	149,475	178,679	179,759	160,595	1,957,620
BOONE	386,510	496,030	454,667	462,373	318,152	370,990	446,121	415,099	447,439	449,435	330,317	363,894	4,941,027
BRAXTON	19,710	30,583	44,480	48,202	24,170	36,170	39,594	27,117	44,703	46,614	38,507	46,671	446,521
FAYETTE	107,901	122,795	121,374	121,864	74,687	97,510	125,610	91,539	111,989	124,305	102,012	73,319	1,274,905
GRANT	0	0	0	0	0	0	0	6,129	9,853	8,612	3,907	17,880	46,381
GREENBRIER	33,757	26,278	29,189	33,294	33,995	33,859	52,403	39,834	36,064	26,565	23,835	43,681	412,754
HARRISON	23,578	22,114	30,273	40,193	25,829	40,018	40,547	32,350	44,705	9,571	0	0	309,178
KANAWHA	468,817	592,422	582,188	636,826	382,918	450,636	563,084	517,418		428,847	409,065	457,371	6,112,567
LOGAN	385,355	395,363	429,168	441,645	381,448	421,458	474,529	395,457	395,320	377,459	428,308	426,800	4,952,310
MCDOWELL	141,552	200,810	202,195	197,004	144,593	144,671	120,099	107,443	120,979	155,372	139,097	132,195	1,806,010
MARION	1,125,756	896,836	766,119	1,207,078	1,095,989	1,092,220	1,071,092	1,200,095	1,534,879	1,093,972	1,114,886	863,869	13,062,791
MARSHALL	947,106	1,754,200	1,714,911	1,590,244	1,181,818	1,368,546	1,582,619	1,471,790	1,203,793	1,146,898	1,434,482	989,010	16,385,417
MINGO	105,503	123,714	119,466	153,530	109,092	117,115	150,608	103,402	129,456	115,847	124,614	110,214	1,462,561
MONONGALIA	544,883	816,035	607,905	602,229	755,696	842,731	822,090	631,140	625,463	57,508	281,915	424,434	7,012,029
NICHOLAS	44,368	47,047	36,201	49,398	29,548	41,368	63,466	48,209	47,846	59,523	55,113	53,235	575,322
OHIO	1,097,589	1,167,879	620,794	1,141,372	1,332,762	899,300	678,536	982,099	1,069,271	838,094	710,519	1,172,853	11,711,068
RALEIGH	344,658	382,651	418,519	353,278	238,159	305,540	325,652	306,232	356,557	333,991	322,226	349,505	4,036,968
TAYLOR	44,062	187,770	313,842	402,952	310,755	184,960	323,762	357,231	351,415	288,179	125,222	106,605	2,996,755
TUCKER	143,664	181,647	176,779	197,313	143,179	125,949	197,135	191,835	160,678	208,816	177,586	135,129	2,039,710
UPSHUR	36,694	50,973	82,993	88,352	64,241	96,553	56,026	60,136	58,003	64,273	58,345	60,328	776,917
WAYNE	196,115	161,224	203,938	224,645	124,251	146,608	205,133	169,081	200,346	188,465	147,424	131,047	2,098,277
WEBSTER	57,021	69,237	44,312	46,226	29,322	38,573	48,100	32,136	56,558	53,348	38,305	11,750	524,888
WYOMING	334,759	322,613	415,938	415,620	335,022	418,453	435,785	407,510	384,863	215,979	387,048	348,669	4,422,259
TOTALS	6,757,337	8,213,727	7,579,141	8,638,623	7,248,041	7,415,417	7,993,798	7,773,623	8,162,630	6,470,352	6,632,492	6,479,054	89,364,235

FY 2015 COAL DISTRIBUTION by COUNTY

County	Rail	River	Truck	Belt	Stock-Piled	Total Tons Dist.
BOONE	5,068,819	73,222	1,234,899	955,638	112,883	7,445,461
BRAXTON	413,196					413,196
FAYETTE	222,506	13,386	2,027,780			2,263,672
GRANT			45,994			45,994
GREENBRIER	666,478		240,607			907,085
HARRISON			339,020		3,312	342,332
KANAWHA	3,037,678	921,946	4,532,429	501,406		8,993,459
LINCOLN	1,755,106					1,755,106
LOGAN	7,332,856	2,757	1,558,648	35,829		8,930,090
MCDOWELL	1,201,984		1,339,452			2,541,436
MARION	9,361,141		119,004	4,057,218		13,537,363
MARSHALL		10,426,525				10,426,525
MERCER	185,531		556		40,994	227,081
MINGO	576,582		2,629,991	197,812		3,404,385
MONONGALIA	6,305,488	208	1,087,430		7,592	7,400,718
NICHOLAS	561,913		18,000			579,913
OHIO		6,228,020				6,228,020
RALEIGH	3,776,361		2,952,117			6,728,478
TAYLOR	2,723,571					2,723,571
TUCKER	149,627		1,928,829			2,078,456
UPSHUR	67,484		753,540			821,024
WAYNE	2,029,053		24,810			2,053,863
WEBSTER	1,564,713					1,564,713
WYOMING	3,775,687		169,374			3,945,061
Total	50,775,774	17,666,064	21,002,480	5,747,903	164,781	95,357,002

Note: Because coal distribution may cross annual year boundaries, total tons produced does not equal total tons distributed in many cases.

SUMMARY OF EMPLOYMENT - UNDERGROUND MINES - FY 2015

COUNTY	PRODUCTION	COMPANIES	MINES	EMPL	DAYS WORKED	AVG. DAYS PER EMPL	TONS MINED PER DAY	TONS PER EMPL PER DAY	TONS PER EMPL PER YEAR
BARBOUR	1,957,620	1	1	256	73,851	288	5,363	20.9	7,647
BOONE	4,941,027	20	43	1,115	295,100	265	20,618	18.5	4,431
BRAXTON	446,521	1	2	102	28,235	277	1,846	18.1	4,378
FAYETTE	1,274,905	6	8	365	101,312	278	5,213	14.3	3,493
GRANT	46,381	2	1	24	3,829	160	418	17.4	1,933
GREENBRIER	412,754	4	10	196	55,663	284	2,285	11.7	2,106
HARRISON	309,178	2	2	70	16,604	237	1,508	21.5	4,417
KANAWHA	6,112,567	8	19	1,006	286,764	285	22,097	22	6,076
LOGAN	4,952,310	14	20	1,168	289,665	248	20,501	17.6	4,240
MCDOWELL	1,806,010	27	42	625	165,678	265	9,223	14.8	2,890
MARION	13,062,791	2	3	1,229	399,130	325	41,869	34.1	10,629
MARSHALL	16,385,417	2	2	676	498,947	738	56,841	84.1	24,239
MASON	0	1	1	0	0	0	0	0	0
MINGO	1,462,561	10	23	286	72,385	253	5,619	19.6	5,114
MONONGALIA	7,012,029	4	5	1,083	299,951	277	23,128	21.4	6,475
NICHOLAS	575,322	4	7	136	32,388	238	2,247	16.5	4,230
OHIO	11,711,068	1	1	505	141,960	281	33,460	66.3	23,190
RALEIGH	4,036,968	9	22	1,091	301,764	277	16,747	15.4	3,700
TAYLOR	2,996,755	1	1	440	136,188	310	8,256	18.8	6,811
TUCKER	2,039,710	1	1	222	60,063	271	7,554	34	9,188
UPSHUR	776,917	4	4	141	40,829	290	2,954	21	5,510
WAYNE	2,098,277	3	6	400	113,622	284	9,345	23.4	5,246
WEBSTER	524,888	1	3	111	18,270	165	3,864	34.8	4,729
WYOMING	4,422,259	13	15		274,209	227	21,767	18	3,658
TOTAL	89,364,235	141	242	12,456	3,706,407	6,523	322,723	584.2	154,330

FY2015 SUMMARY OF EMPLOYMENT - SURFACE MINES

COUNTY	COAL PRODUCTION	NUMBER OF COMPANIES	NUMBER OF MINES	NUMBER OF EMPLOYEES	DAYS WORKED	AVERAGE DAY PER EMPLOYEE	TONS MINED PER DAY	TONS PER EMPLOYEE PER DAY	TONS PER EMPLOYEE PER YEAR
BARBOUR	0	2	3	0	0	0	0	0	0
BOONE	4,336,724	15	26	613	140,013	228	24,026	39.2	7,075
CLAY	0	1	1	27	7,465	276	0	0	0
FAYETTE	997,128	7	7	96	29,926	312	4,471	46.6	10,387
GREENBRIER	554,117	10	12	96	28,852	301	2,388	24.9	5,772
HARRISON	33,631	5	6	23	2,660	116	231	10	1,462
KANAWHA	3,035,180	18	24	369	107,125	290	12,557	34	8,225
LINCOLN	1,655,087	1	1	160	45,882	287	5,238	32.7	10,344
LOGAN	4,086,956	14	23	479	128,443	268	18,626	38.9	8,532
MCDOWELL	1,257,157	24	46	300	68,193	227	6,024	20.1	4,191
MARION	49,685	4	12	28	5,966	213	185	6.6	1,774
MERCER	208,132	3	5	24	9,085	379	588	24.5	8,672
MINERAL	0	2	2	0	0	0	0	0	0
MINGO	5,186,695	11	21	540	135,541	251	20,253	37.5	9,605
MONONGALIA	178,454	6	8	20	5,150	258	659	33	8,923
NICHOLAS	17,600	5	6	38	7,743	204	156	4.1	463
RALEIGH	2,876,258	8	16	385	113,197	294	11,905	30.9	7,471
TAYLOR	0	1	1	0	0	0	0	0	0
TUCKER	0	1	1	5	34	7	0	0	0
UPSHUR	3,329	1	1	5	387	77	77	15.4	666
WAYNE	2,385	2	2	7	324	46	398	56.9	341
WEBSTER	937,294	2	2	83	23,353	281	4,006	48.3	11,293
WYOMING	0		7	21	2,693	128	0	0	0
TOTAL	25,415,812	147	233	3,319	862,032	4,443	111,788	503.6	105,196

FY2015 Quarry Production by County by Material Mined

COUNTY	PERMITS	SAND	GRAVEL	SAND-GRAVEL	SANDSTONE	LIMESTONE	SHALE	SAND-LIMESTONE	
BARBOUR	1	0	0	0	0	83,491	0	0	83,491
BERKELEY	4	0	0	0	0	3,133,919	3,896	0	3,137,815
GRANT	4	4,971	0	0	0	766,179	0	0	771,150
GREENBRIER	2	0	0	0	0	185,520	0	0	185,520
HARRISON	1	0	0	0	0	0	0	0	0
JEFFERSON	1	0	0	0	0	1,100,952	0	1,497,422	2,598,374
LOGAN	2	0	0	0	134,692	0	0	0	134,692
MCDOWELL	1	0	0	0	0	0	0	0	0
MARION	1	0	9,782	1,632	0	0	0	0	11,414
MERCER	1	0	1,189,046	0	0	0	0	0	1,189,046
MINERAL	1	0	0	0	51,886	193,258	0	0	245,144
MONONGALIA	5	0	0	0	0	4,100,032	0	0	4,100,032
MORGAN	1	399,756	0	0	0	0	0	0	399,756
PENDLETON	1	0	0	0	0	897,645	0	0	897,645
POCAHONTAS	1	0	0	0	0	56,277	0	0	56,277
PRESTON	2	0	0	0	0	559,269	0	205,632	764,901
RALEIGH	3	35,027	0	0	67,024	0	0	0	102,051
RANDOLPH	5	0	0	0	0	2,094,614	0	0	2,094,614
RITCHIE	1	0	0	0	0	755,647	0	0	755,647
TUCKER	1	0	0	0	194,378	0	0	0	194,378
WYOMING	2	0	0	0	0	0	0	0	0
TOTAL	41	439,754	1,198,828	1,632	447,980	13,926,803	3,896	1,703,054	17,721,947

DIRECTORY OF MINES



FY 2015 WEST VIRGINIA DIRECTORY OF UNDERGROUND MINES										
COMPANY	MINE	GENERAL LOCATION	EMP	DAYS	HOURS	PRODUCTION	SEAM	FAT	INJ	CNTY
ACI TYGART VALLEY	LEER MINE	GRAFTON	440	363	1,089,506	2,996,755	84		6	46
ALEX ENERGY, INC.	JERRY FORK EAGLE	DRENNEN, WV	115	256	250,061	575,322	176		5	34
ALEX ENERGY, INC.	SUGARCAMP MINE	NEAR THE UNINCORPORATED COMMUNITY OF D					121			34
AMBUSH MINING, INC.	AMBUSH NO. 2 MINE	RT. 16, CARETTA					285			24
AMBUSH MINING, INC.	MINE NO. 3	RT. 16 - CARETTA, MCDOWELL CO., WV	9	81	12,583	18,051	285		1	24
AMERICANMOUNTAINEER ENERGY, INC	AMERICANMOUNTAINEER	59 JAKE RUN RD., WALLACE, WV 26448					36			17
APOGEE COAL CO DBA ARCH OF WV	WINIFREDE DEEP	0.75 MILES NORTHWEST OF AMHERSTDALE PO					121			23
APPALACHIAN MINING & REC.	NO. 1	DEER TRAIL APPROX. 2 MILES FROM JUSTIC	19	306	41,842	72,216	168		4	23
APPALACHIAN MINING & REC.	STONECOAL	CRUM WV	18	327	33,905	44,623	157		2	50
ARACOMA COAL CO., INC.	CEDAR GROVE NO. 1	RUM CREEK ROAD, YOLYN, WV					151			23
ARACOMA COAL COMPANY	CEDAR GROVE #2	RT 14 RUM CREEK ROAD, APPROX. 2 MILES	72	253	166,190	500,848	151		1	23
ARACOMA COAL COMPANY, INC.	ARACOMA ALMA NO. 1	BANDMILL HOLLOW ROAD	207	255	496,008	1,069,760	157		5	23
ARACOMA COAL COMPANY, INC.	HERNSHAW MINE	STOLLINGS	76	231	158,735	350,675	136			23
ARACOMA COAL COMPANY, INC.	LAUREL CREEK MINE #1	NEAR DINGESS, WV					111			30
ARACOMA COAL COMPANY, INC.	LAUREL CREEK MINE #2	NEAR DINGESS, WV					111			30
ARACOMA COAL COMPANY, INC.	LAUREL CREEK MINE #6	NEAR DINGESS, WV					151			30
ARGUS ENERGY WV LLC	DEEP MINE NO. 7	SOUTH OF COVE GAP	3	247	7,868		84			50
ARGUS ENERGY WV LLC	NO. 11	DEVILSTRACE BR. OF KAIH CK OF TWELVEPO					84			50
ARGUS ENERGY WV, LLC	DEEP MINE NO. 8	KIAH CREEK OF EAST FORK OF TWELVEPOLE	2	225	6,047		111			50
ATLANTIC LEASECO LLC	KING COAL NO. 1 MINE	RT 19 TO RT 55 TO BACK FORK RD NEAR WE					76			34
BANDMILL COAL CORPORATION	WADE EAGLE	ETHEL WV					176			23
BAYLOR MINING, INC.	BECKLEY CRYSTAL	2.1 MILES SW OF SLAB FORK	42	128	47,568	90,936	311		1	41
BAYLOR MINING, INC.	KEPLER SEWELL MINE	1.8 MILES SOUTHWEST OF PINEVILLE, WV					285			55
BIG RIVER MINING, LLC	BROAD RUN MINE	NEW HAVEN, GRAHAM DISTRICT					36			27
BLACK ARROW COAL CORPORATION	NO. 1	NEAR BERWIND, WV IN MCDOWELL COUNTY					368			24
BLACK STALLION COAL CO., LLC	BLACK STALLION MINE	WEST SIDE OF RT. 85, JARRELL BRANCH, W					176			3
BLUE RIDGE MINING, LLC	NO. 1	NEAR IAEGER, WV	1		2,064		285			24
BRIER CREEK COAL CO., LLC	BRIER CREEK NO. 1	2 MILES NW OF ASHFORD ON BOONE COUNTY					168			3
BRODY MINING, LLC	BRODY MINE NO. 1	JARRELLS BRANCH OFF ROUTE 85	109	231	236,677	404,061	176		6	3
BROOKS RUN MINING COMPANY, LLC	COVE MOUNTAIN DEEP	GLADE, WV	37	26	12,541	38,960	84			51
BROOKS RUN MINING COMPANY, LLC	CUCUMBER MINE	NEAR CUCUMBER, WV	40	95	63,515	52,950	344		1	24
BROOKS RUN MINING COMPANY, LLC	HORSE CREEK NO. 1	IAEGER	59	249	153,620	162,070	252		2	24
BROOKS RUN MINING COMPANY, LLC	JACKSON BRIDGE	HOLLY AND HAMILTON DISTRICTS	54	254	122,338	272,620	74		1	4
BROOKS RUN MINING COMPANY, LLC	MINE NO. 4	HOLLY, WV	48	225	103,540	173,901	84			4
BROOKS RUN MINING COMPANY, LLC	POPLAR RIDGE NO. 1	GLADE	53	231	121,417	465,159	84		1	51
BROOKS RUN MINING COMPANY, LLC	STILL RUN NO.3	MULLENS, WV	45	91	89,736	90,759	334			55
BROOKS RUN MINING COMPANY, LLC	SUMTER MINES	GLADE DISTRICT	21	59	12,202	20,769	84		2	51
BROOKS RUN MINING COMPANY, LLC	WYOMING NO. 2	BRENTON, WEST VIRGINIA	73	232	180,504	201,735	285		1	55
BROOKS RUN SOUTH MINING, LLC	BECKLEY MINE	SLAB FORK, WEST VIRGINIA	57	88	65,550	93,578	311		1	41
C & A COAL CO.	MOUNTAIN FORK NO. 1	2.2 MILES SE OF CARETTA, WV					311			24
C & A COAL CO.	MOUNTAIN FORK NO. 2	CARETTA	11	237	20,457	65,127	311			24
CARTER ROAG COAL COMPANY	PLEASANT HILL	NEAR THE COMMUNITY OF TALLMANVILLE	138	263	323,779	776,917	275		4	49
CATENARY COAL COMPANY	LAUREL FORK DEEP	2 MILES SOUTHWEST OF ESKDALE POST OFFI					121			20
CHAD COAL CORP.	JOLO						266			24
CHIEF MINING, INC.	JOE BRANCH NO. 4	149 CABIN CREEK RD NEW RICHMOND					334			55
CHIEF MINING, INC.	NO. 3	NEAR NEW RICHMOND					311			55
CK COAL CORPORATION	MINE NO. 5	SPRING BRANCH	3	247	5,768		111			30
CLIFFS LOGAN COUNTY COAL, LLC	POWELLTON NO. 1 MINE	NEAR SAUNDERS, WV	180	138	232,173	406,893	170		4	23
CLIFFS LOGAN COUNTY COAL, LLC	LOWER WAR EAGLE MINE	NEAR CYCLONE, WV	183	132	225,093	386,699	195		1	55

COAL MAC DBA PHOENIX COAL MAC	COALBURG NO. 2 MINE	pine gap branch of whitman ck of coppe						111			23
COAL RIVER MINING, LLC	FORK CREEK NO. 1	LONG SHOAL BRANCH OFF US 119						168			3
COAL RIVER MINING, LLC	FORK CREEK NO. 10 MI	123 LONG SHOAL BRANCH ROAD, SUMERCO, W	70	22	14,490		25,114	103		1	3
COAL RIVER MINING, LLC	MINE NO. 3	FORK CREEK MINE ROAD OFF 119 AT ALUM C	42	87	26,931		62,714	103			3
COBRA NATURAL RESOURCES, LLC	MOUNTAINEER ALMA-A	NEAR GLEN ALUM						156			30
COLONY BAY COAL CO.	SWEET BIRCH MINE	NEAR WHARTON, WV						84			3
CONSOL OF KENTUCKY INC.	ALMA NO. 1 MINE	1/2 MILE UP MILLER CREEK OFF US 119 AN	1		2,482			157			30
CONSOL OF KENTUCKY, INC.	NORTHERN MINGO NO. 1	10 MILES OFF US 52 ON MARROWBONE ROAD						111			30
CONSOL OF KENTUCKY, INC.	NORTHERN MINGO NO. 2	10 MILES OFF US 52 ON MARROWBONE CREEK						111			30
CONSOLIDATION COAL CO.	BLACKSVILLE NO. 2	WANA	495	323	1,091,923		3,680,986	36		37	31
CONSOLIDATION COAL CO.	LOVERIDGE	METZ,WV	643	328	1,739,098		6,861,228	36		38	25
CONSOLIDATION COAL CO.	NO. 1	NEAR BERWIND, WV IN MCDOWELL COUNTY						368			24
CONSOLIDATION COAL CO.	ROBINSON RUN NO. 95	MANNINGTON	586	296	1,453,942		6,201,563	36		25	25
CONSOLIDATION COAL CO.	SHOEMAKER	GOLDEN RIDGE ROAD, DALLAS, WV	676	251	1,590,270		5,958,892	36		21	26
CONSOLIDATION COAL CO.	SQUIRE JIM NO. 2	NEAR BERWIND, WV						368			24
CONSOLIDATION COAL COMPANY	LAUREL FORK	NEAR BERWIND, WV IN MCDOWELL COUNTY	2	253	4,048			344			24
COYOTE COAL COMPANY, LLC	BC NO. 1	5 MILE HOLLOW, CAMPBELLS CREEK, KANAWH						103			20
COYOTE COAL COMPANY, LLC	BC NO. 2	5 MILE HOLLOW CAMPBELLS CREEK KANAWHA						103			20
COYOTE COAL COMPANY, LLC	CAMPBELLS CREEK 7	POINT LICK DRIVE, CHARLESTON, WV						121			20
COYOTE COAL COMPANY, LLC	MINE NO. 1	POINT LICK DRIVE, CHARLESTON, WV						103			20
COYOTE COAL COMPANY, LLC	WINCHESTER MINE	SHARON EXIT, APPROX. 6 MILES S ON CABI						137			20
D & H MINING, INC.	NO. 1	2.5 MILES SW OF JOLO WV ON RT. 635	12	16	1,746		2,147	266			24
DANA MINING COMPANY, LLC	ARCO NO. 1	195 OUT OF FAIRMONT, MINE IS ON RIGHT						29			25
DANA MINING COMPANY, LLC	CRAWDAD NO. 1	1.5 MILES NE OF MAIDSVILLE ALONG RT. 1						29			31
DANA MINING COMPANY, LLC	PRIME NO. 1	2 MILES NE OF MAIDSVILLE, WV ALONG ROU	76	244	184,840		440,898	29		1	31
DARTY LEASING, INC.	MINE NO. 6	.7 miles southwest of laeger	23	222	42,055		49,314	252			24
DELBARTON MINING COMPANY	BIAS LO. CEDAR GROVE	NEAR DINGESS						154			30
DOUBLE BONUS COAL CO.	NO. 65	NEAR PINEVILLE ON SULFUR BRANCH	8	294	11,302			319			55
DOUBLE TAKE MINING CO., INC.	MINE NO. 1	RT. 12/3 2.5 MILES NW OF CUCUMBER, WV						311			24
EAGLE ENERGY, INC.	MINE NO. 2	6 MILES SE OF VAN ON STATE RT 26						170			3
EAGLE ENERGY, INC.	MINE NO. 3	6 MILES SE OF VAN ON STATE RT 26						170			3
EASTERN ASSOCIATED COAL CORP.	CANDICE NO. 2 MINE	WV ROUTE 85 SOUTH WHARTON, COW CREEK						122			3
EASTERN ASSOCIATED COAL CORP.	FEDERAL NO 2	2.5 MI. SOUTH OF WV RT.7 ON MIRACLE RU	465	298	1,021,962		2,578,224	36		32	31
EASTERN ASSOCIATED COAL CORP.	HARRIS NO. 1	NEAR BALD KNOB						176			3
EASTERN ASSOCIATED COAL CORP.	LIGHTFOOT NO. 2	WHARTON						170			3
EASTERN ASSOCIATED COAL CORP.	MATEWAN TUNNEL	1875 HARRIS ROAD GREENWOOD	11		14,186			174			3
EASTERN ASSOCIATED COAL CORP.	POWELLTON TUNNEL	BARRETT						170			3
EASTERN ASSOCIATED COAL CORP.	WHARTON NO. 1	WHARTON	2	230	1,840			137			3
EASTERN ASSOCIATED COAL CORP.	WINIFREDE NO. 15	WV ROUTE 85 SOUTH WHARTON, COW CREEK						122			3
EASTERN ASSOCIATED COAL, LLC	BLACK OAK MINE	1875 HARRIS ROAD GREENWOOD	116	266	283,356		499,751	168		20	3
EASTERN ASSOCIATED COAL, LLC	CAMPBELLS CK. NO. 10	AT BIM WV OFF RT. 85						168		10	3
EASTERN ASSOCIATED COAL, LLC	FARLEY EAGLE MINE	AT FARLEY BRANCH 1.5 MILES UP POND FOR						176			3
ELK RUN COAL CO., INC.	BLACK KING I-N. PORT	BLUE PENNANT RD NEAR WHITESVILLE	21		8,773			154			3
ELK RUN COAL CO., INC.	BLACK KNIGHT II	SHERMAN DISTRICT, NEAR WHITESVILLE BLU	5		9,789			111		1	3
ELK RUN COAL CO., INC.	BLACK KNIGHT II S.P.	BLUE PENNANT ROAD NEAR WHITESVILLE	5		9,789			111			3
ELK RUN COAL CO., INC.	BLACK QUEEN MINE	NEAR SYLVESTER ON LITTLE ELK RUN						111			3
ELK RUN COAL CO., INC.	CASTLE MINE	LITTLE ELK CREEK NEAR SYLVESTER	33		77,521			167			3
ELK RUN COAL CO., INC.	HUNTER PEERLESS MINE	SENG CREEK- SYLVESTER	93	267	226,526		901,440	167		2	3
ELK RUN COAL CO., INC.	LAUREL ALMA	CLEAR FORK DISTRICT, NEAR DOROTHY						157			41
ELK RUN COAL CO., INC.	LAUREL EAGLE	CLEAR FORK DISTRICT, NEAR DOROTHY						176			41
ELK RUN COAL CO., INC.	ROCKHOUSE POWELLTON	SENG CREEK- SYLVESTER	108	244	258,111		509,776	170		5	3

ELK RUN COAL CO., INC.	ROUNDBOTTOM POWELLTON	APPROX. 1.5 MILES OFF RT. 3 NEAR SYLVE	140	243	345,853	553,096	170		6	3
EMERALD PROCESSING, LLC	COALBURG NO. 1 MINE	4449 LEFT FORK OF JOES CREEK COMFORT W	13	244	28,185		111			20
EMERALD PROCESSING, LLC	EAGLE MINE	4449 left fork of Joes creek comfort w	90	265	211,036	501,406	176		2	20
EMERALD PROCESSING, LLC	PEERLESS RACHEL MINE	4449 LEFT FORK OF JOES CREEK ROAD COMF	119	250	290,396	955,638	167		5	3
FOOLS GOLD ENERGY CORPORATION	NO. 17	1 MILE NORTHWEST OF IAEGER, WV ON HIGH	17	128	23,504	29,283	266			24
FRASURE CREEK MINING, LLC	ISABAN DEEP MINE #3	BAIDEN					209			30
FRASURE CREEK MINING, LLC	MINE NO. 15	KINCAID, WEST VIRGINIA	2	187	2,340		176			10
FRASURE CREEK MINING, LLC	NO. 11	NEAR KINCAID, WV					167			10
FRONTIER COAL COMPANY	DOUBLE CAMP NO. 1	NEAR COAL MTN ON FOUNDATION FK. IN CLE	4	251	6,138		177			55
GATEWAY EAGLE COAL CO, LLC	FARLEY EAGLE MINE	FARLEY BRANCH 1.5 MILES UP POND FORK O	1		60		176			3
GATEWAY EAGLE COAL COMPANY LLC	CAMPBELLS CK NO. 10	AT BIM WV OFF RT 85	122	300	262,052	477,058	168		2	3
GATEWAY EAGLE COAL COMPANY LLC	GATEWAY EAGLE MINE	NEAR BALD KNOB	113	280	291,694	552,379	176		10	3
GEMCO ENERGY, INC.	SQUIRE JIM NO.2 MINE	AMONATE RD., BEECH FORK, WV					368			24
GLEN ALUM OPERATIONS, LLC	ALMA MINE NO. 2	GLEN ALUM ROAD NEAR WHARNCLIFFE WV					157			30
GLEN ALUM OPERATIONS, LLC	LOWER ALMA MINE NO 6	GLEN ALUM ROAD NEAR WHARNCLIFFE	3	148	4,181					30
GLEN ALUM OPERATIONS, LLC	POND CREEK MINE NO.1	GLEN ALUM ROAD NEAR WHARNCLIFFE WV	2	58	1,079		168			30
GLEN ALUM OPERATIONS, LLC	UPPER CEDAR GROVE 3	GLEN ALUM ROAD NEAR WHARNCLIFFE					151			30
GLEN ALUM OPERATIONS, LLC	UPPER CEDAR GROVE 4	NEAR BEECH CREEK WV	3	52	1,075		151			30
GLEN ALUM OPERATIONS, LLC	UPPER CEDAR GROVE 5	GLEN ALUM ROAD NEAR WHARNCLIFFE WV	4	78	1,944		151			30
GLOW WORM COAL COMPANY	NO. 32	CARETTA	5		9,024		311			24
GREENBRIER MINERALS, LLC	LOWER WAR EAGLE MINE	NEAR CYCLONE WV	198	137	245,476	430,109	195		7	55
GREENBRIER MINERALS, LLC	MIDLAND TRAIL NO. 2	OFF ROCKCLIFF ROAD	18	82	30,096	28,116	325			13
GREENBRIER MINERALS, LLC	MTNEER POCAHONTAS #3	ANJEAN ROAD, WV	3	47	2,416	8,793	311			13
GREENBRIER MINERALS, LLC	MTNR POCAHONTAS NO 1	ANJEAN ROAD	101	240	243,349	211,268	334		9	13
GREENBRIER MINERALS, LLC	POCAHONTAS MINE	OFF ANJEAN ROAD					334		8	13
GREENBRIER MINERALS, LLC	POWELLTON NO. 1	2.6 MILES EAST OF LORADO WV	187	135	236,181	412,512	170		13	23
GREENBRIER SMOKELESS COAL	POCAHONTAS MINE	OFF ANJEAN ROAD	74	188	167,766	164,577	334			13
GREENBRIER SMOKELESS COAL, LLC	MOUNTAINEER NO. 1	ANGEAN ROAD					334			13
GREENBRIER SMOKELESS COAL, LLC	MTNEER POCAHONTAS 3	OFF ANJEAN ROAD					311			13
HAMPDEN COAL, LLC	WASHINGTON MINE	ACCOVILLE HOLLOW RD	37	102	26,148	62,346	168			23
HANOVER RESOURCES, LLC	CAYMUS MINE	KEITH, WV	3		1,790		154			3
HANOVER RESOURCES, LLC	SILVER OAK	RT. 3 KEITH	2		967		137			3
HARMAN BRANCH MINING, INC.	MINE NO. 2	RT 16 CARETTA, MCDOWELL CO., WV	11	61	13,846	17,381	285			24
HAWTHORNE COAL CO., INC.	SAWMILL RUN MINE	1.5 MILES WEST OF TALLMANSVILLE					80			49
HIGHLAND MINING COMPANY	HIGHLAND COAL HF	ETHEL	9	207	17,874		111			23
HILLSIDE MINING COMPANY	WORKMAN BRANCH DEEP	LOCATED ON WORKMAN BRANCH OF POND FORK								3
ICG BECKLEY, LLC	BECKLEY POCAHONTAS	ECCLES, WV	264	365	551,776	987,052	344		2	41
INDEPENDENCE COAL CO., INC.	CEDAR GROVE NO. 1	MONTCOAL, WV					151			41
INDEPENDENCE COAL CO., INC.	JACK'S BR. B. C. #2	CROOK DISTRICT, NEAR UNEEDA					117			3
INDEPENDENCE COAL CO., INC.	TUNNEL MINE	1.5 MILES BEHIND GOALS COAL PREP PLANT	7	43	16,467		176			41
JARRELL'S BRANCH COAL COMPANY	JARRELL'S BR. SOUTH	1 MILE SOUTH OF PRENTER IN JARRELL'S B					111			3
KINGSTON MINING, INC.	GLEN ALUM MINE	MILBURN CREEK NEAR DOTHAN, WV 25917	120	254	270,953	415,119	209		3	10
KINGSTON MINING, INC.	KINGSTON NO. 2	DOTHAN, WV	154	252	354,867	441,383	252		2	10
KINGSTON RESOURCES, INC.	BELT TUNNEL MINE	MILBURN ROAD TO KINGSTON					170			10
LITTLE EAGLE COAL COMPANY, LLC	IKE FORK 5BLOCK DEEP	RT.16 FOLA ROAD 5.5 MILES SE OF BICKMO					84			34
LITTLE EAGLE COAL COMPANY, LLC	LICK BRANCH NO. 2	2.5 MILES EAST OF SWISS PO AT JODIE					170			10
LITTLE EAGLE COAL COMPANY, LLC	LITTLE EAGLE MINE	JEFFERSON DISTRICT					179			34
MAMMOTH COAL COMPANY	ALLOY POWELLTON	JARRETT BRANCH					170			10
MAMMOTH COAL COMPANY	SLABCAMP	NEAR MAMMOTH, WEST VIRGINIA	106	253	243,098	898,198	103		5	20
MAPLE COAL COMPANY	MAPLE EAGLE NO. 1	5.4RT 61 TO ARMSTRONG CREEK RD., NEAR	89	229	182,334	418,403	176			10
MARFORK COAL CO., INC.	BRUSHY EAGLE	ELLIS CREEK, MONTCOAL, WV	117		283,698	386,765	176		5	41

MARFORK COAL CO., INC.	WHITE QUEEN	3 MILES UP PACKSVILLE RD OFF RT 3 NEAR						168				41
MARFORK COAL COMPANY	BECKLEY SEAM MINE	2MILES OFF RT. 1 UP WORKMANS CREEK						311				41
MARFORK COAL COMPANY INC.	HORSE CREEK EAGLE	1.5 MILES UP HORSE CREE ROAD OFF RT. 3	99	248	246,159		413,960	176		4		41
MARFORK COAL COMPANY, INC.	ALLEN POWELLTON MINE	3.4 MILES SE OF DOROTHY IN MARSH FORK	54	250	134,218		281,567	170		2		41
MARFORK COAL COMPANY, INC.	COON CEDAR GROVE	WHITESVILLE	11		23,707			151				41
MARFORK COAL COMPANY, INC.	MARSH FORK	3 MILES UP PACKSVILLE ROAD OFF RT. 3	35	59	86,682		60,858	151		2		41
MARFORK COAL COMPANY, INC.	PARKER PEERLESS MINE	APPROX. 1.5 MILES OFF RT. 3, AT SUNDIA						167				41
MARFORK COAL COMPANY, INC.	SLIP RIDGE CEDAR GRO	3 MILES UP PACKSVILLE RD RT 3 NEAR WHI	128	253	324,028		506,609	151		8		41
MARFORK COAL COMPANY, INC.	SLIP RIDGE POWELLTON	1.8 MILES SE OF COLCORD						170				41
MCELROY COAL CO.	McELROY MINE	GOSHORN RIDGE		315	2,401,307		10,426,525	36	1	62		26
METTIKI COAL, LLC (WV)	METTIKI E MINE	ON RT.93, 6 MILES EAST OF DAVIS, WV	222	270	480,504		2,039,710	71		2		47
MIDLAND TRAIL ENERGY, LLC	BC NO. 1	5 MILE HOLLOW, CAMPBELLS CREEK, KANAWH	133	261	298,778		1,196,925	103				20
MIDLAND TRAIL ENERGY, LLC	CAMPBELLS CREEK 7			325				121				20
MIDLAND TRAIL RESOURCES, LLC	MIDLAND TRAIL NO. 2	ROCK CLIFF ROAD						325				13
MIDLAND TRAIL RESOURCES, LLC	MIDLAND TRAIL NO. 3	RAINELLE						325				13
MIDLAND TRAIL RESOURCES, LLC	MIDLAND TRAIL NO. 4	RAINELLE						334				13
MINGO LOGAN COAL COMPANY	MOUNTAINEER II MINE	SHARPLES	321	359	814,775		1,945,644	157		6		23
MIRACLE MINING, LLC	JOHNNYCAKE MINE NO.1	1 MILE NORTHWEST OF IAEGER, WV ON HIGH	17	91	14,356		11,950	266				24
PAY CAR MINING, INC.	NO. 58	ON BOTTOM CRK. RD. ABOVE KIMBALL ELEME	6	294	7,713			342				24
PAY CAR MINING, INC.	NO.56 MINE	1 MILE ON BURK. MTN RD. OFF OF US 52 I		129				334				24
PAY CAR MINING, INC.	SPIDER RIDGE	PINEVILLE		26				319				55
PEN COAL CORP./KIAH CK. DIV.	DEEP MINE NO. 3	KIAH CREEK OF EAST FORK TWELVEPOLE CRE						111				50
PERFORMANCE COAL CO.	MONTCOAL NO. 7	RT 3 NEAR MONTCOAL						168				41
PINE RIDGE COAL CO.	BIG MOUNTAIN NO. 16	PRENTER, WV						111				3
PINE RIDGE COAL COMPANY, LLC	DOROTHY NO. 3 MINE	1 MILE SOUTH OF PRENTER, WV IN JARRELL						121				3
PINNACLE MINING CO., LLC	PINNACLE MINE	ROUTE 16 PINEVILLE, WV	470	258	1,013,052		2,606,582	344		34		55
POCAHONTAS COAL COMPANY, LLC	AFFINITY MINE	AFFINITY ROAD, COAL CITY, WV	258	249	623,775		1,215,643	344		4		41
POCAHONTAS COAL COMPANY, LLC	JOSEPHINE NO. 2 MINE	1 MILE S.E. OF JOSEPHINE, WV	6		2,657			357				41
POCAHONTAS COAL COMPANY, LLC	JOSEPHINE NO. 3	1 MILE S.E. OF JOSEPHINE, WV						344				41
RAMACO RESOURCES, LLC	STONECOAL BRANCH #2	RICH CREEK NEAR MAN						157				23
RAW COAL MINING CO., INC.	SEWELL MINE B	COUNTY RT. 14/1, 2.2 MILES NE OF DAV	37	262	78,807		101,611	285		4		24
RAW COAL MINING CO., INC.	SEWELL MINE R	OFF COUNTY ROUTE 83/38, 1.83 MILES NW	13	250	28,458		58,735	285				24
RED BONE MINING COMPANY	CRAWDAD #1 PORTAL B	MAIDSVILLE, WV	47	245	100,883		311,921	29	1	1		31
REMINGTON, LLC	STOCKBURG NO. 2	NEAR CABIN CREEK						103				20
REMINGTON, LLC	WINCHESTER MINE	SHARON EXIT APPROX. 6 MILES S ON CABIN	140	245	314,995		751,354	137				20
RESURRECTION COAL CO., INC.	MINE NO. 2	JOHNNY CAKE BRANCH NEAR BARTLEY	11	136	12,241		13,778	252				24
RESURRECTION COAL COMPANY, INC	MINE NO. 3	2.5 MILES NW OF BRADSHAW ON RT. 80/1 M	7	119	7,060		5,797	252				24
RHINO EASTERN LLC	EAGLE 3	4619 BOLT ROAD BOLT, WV	60	156	56,458		92,623	195				55
RHINO EASTERN, LLC	EAGLE # 1	STATE RT. 99 NEAR BOLT, WV	13	61	7,825			176				41
RIO GROUP, INC.	COALBURG NO. 2 MINE	4.5 MILES ON WHITMAN ROAD, PINE GAP BR						111				23
RIVERS EDGE MINING, INC.	RIVERS EDGE MINE	WHARTON						170				3
ROARING CREEK COAL CO. LLC	ROARING CREEK MINE	NEAR ELLAMORE						285				49
ROCK "N" ROLL COAL CO., INC.	MINE NO. 3	IAEGER	6		10,167		1,052	216				24
ROCK "N" ROLL COAL CO., INC.		PANTHER	13	117	30,133		36,315	252				24
ROCKHOUSE CREEK DEVELOPMENT	NO. 3A	DONALDSON BRANCH NEAR HAMPDEN, WV	11	38	6,090		5,692	168				30
ROCKHOUSE CREEK DEVELOPMENT CO	NO. 2	RICH CREEK NEAR MAN WV	56	245	122,632		131,416	154				23
ROCKHOUSE CREEK DEVELOPMENT CO	NO. 3	DONALDSON BRANCH NEAR GILBERT	1		40			168				30
ROCKHOUSE CREEK DEVELOPMENT CO	NO. 6	ROCKHOUSE CREEK NEAR MAN						168				23
ROCKHOUSE CREEK DEVELOPMENT CO	NO. 8	ROCKHOUSE CREEK NEAR MAN WV	89	239	180,699		254,597	168		2		30
ROCKHOUSE CREEK DEVELOPMENT CO	NO. 9	ROCKHOUSE CREEK NEAR MAN WV						154				23
ROCKHOUSE CREEK DEVELOPMENT LL	NO. 6A	ROCKHOUSE CREEK NEAR MAN, WV	4	14	4,765			168				23

ROCKHOUSE CREEK DEVELOPMENT LLC	3B	DONALDSON BRANCH	1		40		168			30
ROCKSPRING DEVELOPMENT, INC.	CAMP CK. MINE NO. 1	EAST LYNN (BROWNING FORK) - RIGHT FORK	377	223	861,154	2,053,654	121		14	50
RS MINING, INC.	CARETTA #3 MINE	RT. 16 0.8 MILE SW OF CARETTA, WV	13	47	4,310	23,682	285			24
S & M ENERGY RESOURCES, LLC	NO. 1	NEAR HORSE CREEK LAKE, WYOMING COUNTY,					252			55
SALLY ANN COAL COMPANY, INC.	MINE NO. 1	2.5 MILES EAST OF WELCH	10	148	14,037	10,021	318			24
SALLY ANN COAL COMPANY, INC.	MINE NO. 2	2.5 MILES EAST OF WELCH	12	285	31,929	52,099	318			24
SALLY ANN COAL COMPANY, INC.	MINE NO. 3	2.1 MILES SW OF KIMBALL ON RT. 52/17 O					319			24
SELAH CORPORATION	MINE NO. 2	1 MILE UP FIVEMILE HOLLOW OFF CAMPBELL	46	257	108,044	314,870	103		3	20
SOUTHERN WV RESOURCES, LLC	SPRUCE CREEK MINE	BIG BRANCH OFF RT. 65					111			30
SPARTAN MINING CO/dba/MAMMOTH	LAUREL COALBURG TUN.	NEAR MAMMOTH	12	230	25,292		111			20
SPARTAN MINING CO/dba/MAMMOTH	MAMMOTH # 2 GAS MINE	MAMMOTH, WV					168			20
SPARTAN MINING CO/dba/MAMMOTH	STOCKTON 130	NEAR MONTGOMERY	10	230	24,930		103			20
SPARTAN MINING COMPANY	HATFIELD ENERGY MINE	6 MILES ON ST RT 44 LITTLES CREEK					135			23
SPARTAN MINING COMPANY	LAUREL CK. COALBURG	UNEEDA					111			3
SPARTAN MINING COMPANY	LAUREL CREEK #8	NEAR DINGESS					111			30
SPARTAN MINING COMPANY	LOWER WAR EAGLE	PANTHER	60	245	128,898	236,447	195		1	24
SPARTAN MINING COMPANY	ROAD FORK #51 MINE	OFF OF RT. 97, 3 MILES SOUTH OF PINEVI	124	225	308,928	512,881	344		1	55
SPARTAN MINING COMPANY	RUBY ENERGY	DELBARTON	168	273	375,685	1,202,272	154		5	30
SPEED MINING, INC.	COON HOLLOW TUNNEL	WET BRANCH AND LONG BOTTOM CREEK OF CA	3		4,800		111			
SPEED MINING, LLC	AMERICAN EAGLE MINE	200 REMINGTON COAL LANE, COAL FORK HOL	453	315	1,034,954	2,449,814	167		19	20
TAYLOR MINERALS, INC.	BISMARCK MINE	RT 93, 6 MILES EAST OF DAVIS, WV	24	111	27,473	46,381	63			12
TEN-MILE COAL CO., INC.	NO. 4	RT.50 EAST, 4 MILES ON JARVISVILLE ROA	70	205	132,835	309,178	36		1	17
THOROUGHbred MINING, LLC	CAYMUS DEEP MINE	KEITH, WV					137			3
THUMPER COAL COMPANY, INC.	NO. 2	2.5 MILES SW OF JOLO ON RT. 635					266			24
TIMCO ENERGY, INC.	MINE NO. 5	RT. 16 2.5 MILES SW OF WELCH, WV					293			24
TRIPLE G COAL COMPANY, INC.	MINE NO. 1	2 MILES NORTH OF KIMBALL ON ROUTE 52/6					318			24
TUNNEL RIDGE, LLC	TUNNEL RIDGE	BATTLE RUN RD.	505	350	1,135,682	11,711,068	36		12	35
VINDEX ENERGY CORP.	BISMARCK MINE	4786 BISMARCK RD., MT. STORM, WV	3	126	3,162		63			12
WF COAL SALES, INC.	WESTCHESTER MINE	RT. 7 TO LWR HENSLEY, TRN LFT ON WESTC					285			24
WHITE BUCK COAL COMPANY	GRASSY CREEK NO. 1	LEIVASY,WV	13		2,166		285			34
WHITE BUCK COAL COMPANY	HOMINY CREEK	SRT 20, NEAR LEIVASY, OPPOSITE GRASSY	8		6,879		285			34
WHITE BUCK COAL COMPANY	POCAHONTAS MINE	ANJEAN ROAD	6		1,675		70			13
WILDCAT ENERGY, LLC	EAGLE 3 MINE	4619 BOLT RD. APPRX 2 MILES FROM RT.99	44	118	56,984	100,871	176		1	55
WOLF RUN MINING COMPANY	IMPERIAL	S.E. OF BUCKHANNON NEAR TALLMANSVILLE,	3	59	2,850		70			49
WOLF RUN MINING COMPANY	SENTINEL	INTERSECTION OF RT.76&RT.119,3MI N.OF	256	365	590,810	1,957,620	87		4	1
WWMV, LLC	CAYMUS MINE	KEITH, WV					154			3
WWMV, LLC	SILVER OAK #1	RT. 3 KEITH					137			3
XMV, INC.	43 MINE	1585 KIAH BRANCH RD. ECKMAN, WV					334			24
XMV, INC.	MINE NO. 35	ELBERT, WV	41	248	102,675	148,809	344			24
XMV, INC.	MINE NO. 39	ELBERT, WV	38	170	95,926	196,420	344			24
XMV, INC.	MINE NO. 40	ECKMAN, WV	51	258	137,165	175,008	323			24
XMV, INC.	MINE NO.42	ECKMAN, WV	100	264	275,085	337,963	334			24

ACI TYGART VALLEY
LEER MINE
1200 TYGART DRIVE
GRAFTON WV 26354-0000
U00200406A

AMBUSH MINING, INC.
MINE NO. 3
HC 32 BOX 588
CARETTA WV 24892-0000
U00400604A

APPALACHIAN MINING & REC.
STONECOAL
1316 PORTER ROAD
CATTLESBURG KY 41129-0000
E000007500

ARACOMA COAL COMPANY, INC.
HERNSHAW MINE
PO BOX 1120
HOLDEN WV 25625-1120
U00500499

ARGUS ENERGY WV LLC
DEEP MINE NO. 7
P O BOX 190
LOVELY KY 41231-0190
U00503898A

BANDMILL COAL CORPORATION
WADE EAGLE
PO BOX 1076
HOLDEN WV 25625-0000
U00021383A

BLACK ARROW COAL CORPORATION
NO. 1
PO BX 1247
WISE VA 24293-0000
U0401308-A

ALEX ENERGY, INC.
JERRY FORK EAGLE
2691 LITTLE BIRCH ROAD
SUTTON WV 26601-0000
U00300798

AMERICANMOUNTAINEER ENERGY, INC.
AMERICANMOUNTAINEER
46226 NATIONAL RD.
SAINT CLAIRSVILLE OH 49350-0000
U00200410

ARACOMA COAL CO., INC.
CEDAR GROVE NO. 1
P O BOX 1120
HOLDEN WV 25625-0000
U00500308

ARACOMA COAL COMPANY, INC.
LAUREL CREEK MINE #1
P O BOX 1120
HOLDEN WV 25625-0000
U00507292B

ARGUS ENERGY WV LLC
NO. 11
P O BOX 1190
LOVELY KY 41231-0000
U000501906

BAYLOR MINING, INC.
BECKLEY CRYSTAL
P. O. BOX 577
MABSCOTT WV 25871-0000
U00402199

BLACK STALLION COAL CO., LLC
BLACK STALLION MINE
P. O. BOX 179
WHARTON WV 25208-0000
U00501304

ALEX ENERGY, INC.
SUGARCAMP MINE
2691 LITTLE BIRCH ROAD
SUTTON WV 26601-0000
U00301497

APOGEE COAL CO DBA ARCH OF WV
WINIFREDE DEEP
HC 61 BOX 156
YOLYN WV 25654-0000
U00502692

ARACOMA COAL COMPANY
CEDAR GROVE #2
P O BOX 1120
HOLDEN WV 25625-0000
U000503008

ARACOMA COAL COMPANY, INC.
LAUREL CREEK MINE #2
P O BOX 1120
HOLDEN WV 25625-0000
U00501091D

ARGUS ENERGY WV, LLC
DEEP MINE NO. 8
P O BOX 190
LOVELY KY 41231-0000
U00502392A

BAYLOR MINING, INC.
KEPLER SEWELL MINE
P.O. BOX 577
MABSCOTT WV 25871-0000
U00400208

BLUE RIDGE MINING, LLC
NO. 1
P.O. BOX 214
IAEGER WV 24844-0214
U00400707

AMBUSH MINING, INC.
AMBUSH NO. 2 MINE
HC 32, BOX 588
CARETTA WV 24892-0000
U00016483

APPALACHIAN MINING & REC.
NO. 1
1316 PORTER ROAD
CATLETTSBURG KY 41129-0000
U00500507A

ARACOMA COAL COMPANY, INC.
ARACOMA ALMA NO. 1
PO BOX 1120
HOLDEN WV 25625-1120
U00500699

ARACOMA COAL COMPANY, INC.
LAUREL CREEK MINE #6
P O BOX 1120
HOLDEN WV 25625-0000
U00502791D

ATLANTIC LEASECO LLC
KING COAL NO. 1 MINE
323 FAIRVIEW HEIGHTS ROAD
SUMMERSVILLE WV 26651-0000
EM0000078C

BIG RIVER MINING, LLC
BROAD RUN MINE
P O BOX 960
NEW HAVEN WV 25265-0000
U00301605

BRIER CREEK COAL CO., LLC
BRIER CREEK NO. 1
1295 ASHFORD HILL ROAD
ASHFORD WV 25009-0000
U00500805

BRODY MINING, LLC
BRODY MINE NO. 1
P O BOX 179
WHARTON WV 25208-0000
U0501304-A

BROOKS RUN MINING COMPANY, LLC
COVE MOUNTAIN DEEP
25 LITTLE BIRCH ROAD
SUTTON WV 26601-0000
U00200105

BROOKS RUN MINING COMPANY, LLC
CUCUMBER MINE
208 BUSINESS STREET
BECKLEY WV 25801-0000
U00400101

BROOKS RUN MINING COMPANY, LLC
HORSE CREEK NO. 1
208 BUSINESS STREET
BECKLEY WV 25801-0000
U00401207

BROOKS RUN MINING COMPANY, LLC
JACKSON BRIDGE
2691 LITTLE BIRCH ROAD
SUTTON WV 26601-0000
U00201208

BROOKS RUN MINING COMPANY, LLC
MINE NO. 4
2691 LITTLE BIRCH ROAD
SUTTON WV 26601-0000
U00000620F

BROOKS RUN MINING COMPANY, LLC
POPLAR RIDGE NO. 1
2691 LITTLE BIRCH ROAD
SUTTON WV 26601-0000
U00202100

BROOKS RUN MINING COMPANY, LLC
STILL RUN NO.3
208 BUSINESS STREET
BECKLEY WV 25801-0000
U00400996

BROOKS RUN MINING COMPANY, LLC
SUMTER MINES
2691 LITTLE BIRCH ROAD
SUTTON WV 26601-0000
U00200609

BROOKS RUN MINING COMPANY, LLC
WYOMING NO. 2
208 BUSINESS STREET
BECKLEY WV 25801-0000
U00401289

BROOKS RUN SOUTH MINING, LLC
BECKLEY MINE
208 BUSINESS STREET
BECKLEY WV 25801-0000
U00402199A

C & A COAL CO.
MOUNTAIN FORK NO. 1
P.O. BOX 1030
BLUEFIELD VA 24605-1030
U00401995

C & A COAL CO.
MOUNTAIN FORK NO. 2
PO BOX 1030
BLUEFIELD VA 24605-1030
U00401995A

CARTER ROAG COAL COMPANY
PLEASANT HILL
1023 LANHAM CEMETARY RD.
TALLMANSVILLE WV 26237-0000
U00104391B

CATENARY COAL COMPANY
LAUREL FORK DEEP
100 TOMS FORK ROAD
ESKDALE WV 25075-0000
U00300198

CHAD COAL CORP.
JOLO
P.O. BOX 890
OAKWOOD VA 24631-0890
U00401394B

CHIEF MINING, INC.
JOE BRANCH NO. 4
PO BOX 446
GLEN DANIEL WV 25844-0000
U00400297G

CHIEF MINING, INC.
NO. 3
PO BOX 446
GLEN DANIEL WV 25844-0000
U00402595C

CK COAL CORPORATION
MINE NO. 5
P O BOX 1805
GILBERT WV 25621-0000
U00503108

CLIFFS LOGAN COUNTY COAL, LLC
POWELLTON NO. 1 MINE
P O BOX 446
MAN WV 25635-0000
U00505392B

CLIFFS LOGAN COUNTY COAL,LLC
LOWER WAR EAGLE MINE
P.O. BOX 446
MAN WV 25635-0000
U00400299A

COAL MAC DBA PHOENIX COAL MAC
COALBURG NO. 2 MINE
P. O. BOX 1050 MINE ROAD
HOLDEN WV 25625-1050
U00501096A

COAL RIVER MINING, LLC
FORK CREEK NO. 1
P. O. BOX 79
ALUM CREEK WV 25003-0000
U00502298B

COAL RIVER MINING, LLC
FORK CREEK NO. 10 MI
P O BOX 79
ALUM CREEK WV 02500-3000
U00500509

COAL RIVER MINING, LLC
MINE NO. 3
P O BOX 79
ALUM CREEK WV 25003-0000
U00501203

COBRA NATURAL RESOURCES, LLC
MOUNTAINEER ALMA-A
P. O. BOX 40
WHARNCLIFFE WV 25651-0000
U00503897A

COLONY BAY COAL CO.
SWEET BIRCH MINE
P O BOX 29
WHARTON WV 25208-0000
U0007185-A

CONSOL OF KENTUCKY INC.
ALMA NO. 1 MINE
P O BOX 76
NAUGATUCK WV 25685-0000
U00500705

CONSOL OF KENTUCKY, INC.
NORTHERN MINGO NO. 1
P.O.BOX 76
NAGATUCK WV 25685-0000
U00505789C

CONSOL OF KENTUCKY, INC.
NORTHERN MINGO NO. 2
P.O. BOX 76
NAGATUCK WV 25685-0000
U505789-AC

CONSOLIDATION COAL CO.
BLACKSVILLE NO. 2
46226 NATIONAL RD.
ST. CLAIRSVILLE OH 43950-0000
D00005744

CONSOLIDATION COAL CO.
LOVERIDGE
151 JOHNNY CAKE RD.
METZ WV 26585-0000
D00000403

CONSOLIDATION COAL CO.
NO. 1
P.O. BOX 1247
CANONSBURG PA 15317-0000
U00401308

CONSOLIDATION COAL CO.
ROBINSON RUN NO. 95
79 CAMP RUN ROAD
MANNINGTON WV 26582-0000
D00004786S

CONSOLIDATION COAL CO.
SHOEMAKER
RD 1, BOX 62A
DALLAS WV 26036-0000
D00004791

CONSOLIDATION COAL CO.
SQUIRE JIM NO. 2
1000 CONSOL ENERGY DRIVE
CANONSBURG PA 15317-0000
U00400304B

CONSOLIDATION COAL COMPANY
LAUREL FORK
1000 CONSOL ENERGY DRIVE
CANONSBURG PA 15317-0000
U00400411

COYOTE COAL COMPANY, LLC
BC NO. 1
63 CORPORATE CENTRE
SCOTT DEPOT WV 25560-7841
U00301503

COYOTE COAL COMPANY, LLC
BC NO. 2
63 CORPORATE CENTRE
SCOTT DEPOT WV 25560-7841
U00301603

COYOTE COAL COMPANY, LLC
CAMPBELLS CREEK 7
63 CORPORATE CENTRE
SCOTT DEPOT WV 25560-7841
U00300604A

COYOTE COAL COMPANY, LLC
MINE NO. 1
63 CORPORATE CENTRE
SCOTT DEPOT WV 25660-7841
U00303693C

COYOTE COAL COMPANY, LLC
WINCHESTER MINE
P. O. BOX 43
DAWES WV 25054-0000
U00300803

D & H MINING, INC.
NO. 1
2703 STEELSBURG HWY
CEDAR BLUFF VA 24609-0000
U00401094A

DANA MINING COMPANY, LLC
ARCO NO. 1
103 CORPORATE DR. STE.102
MORGANTOWN WV 26501-0000
U00100995C

DANA MINING COMPANY, LLC
CRAWDAD NO. 1
103 CORPORATE DR. STE.102
MORGANTOWN WV 26501-0000
U00007683B

DANA MINING COMPANY, LLC
PRIME NO. 1
103 CORPORATE DR. STE.102
MORGANTOWN WV 26501-0000
U00000251B

DARTY LEASING, INC.
MINE NO. 6
P.O. BOX 480
IAEGER WV 24844-0480
U00401198E

DELBARTON MINING COMPANY
BIAS LO. CEDAR GROVE
PO BOX 1098
HOLDEN WV 25625-0000
U00501996

DOUBLE BONUS COAL CO.
NO. 65
P.O. BOX 1085
BECKLEY WV 25802-1085
U00400202

DOUBLE TAKE MINING CO., INC.
MINE NO. 1
BOX 1084
BLUEFIELD VA 24605-1084
U00400687B

EAGLE ENERGY, INC.
MINE NO. 2
782 ROBINSON CREEK ROAD
MADISON WV 25130-0000
U0003483-D

EAGLE ENERGY, INC.
MINE NO. 3
782 ROBINSON CREEK ROAD
MADISON WV 25130-0000
U0003483-E

EASTERN ASSOCIATED COAL CORP.
CANDICE NO. 2 MINE
P. O. BOX 29
WHARTON WV 25208-0000
U00500793A

EASTERN ASSOCIATED COAL CORP.
FEDERAL NO 2
1044 MIRACLE RUN ROAD
FAIRVIEW WV 26570-0000
D00004563

EASTERN ASSOCIATED COAL CORP.
HARRIS NO. 1
54912 POND FORK ROAD
WHARTON WV 25028-9753
D00004345

EASTERN ASSOCIATED COAL CORP.
LIGHTFOOT NO. 2
P.O. BOX 29
WHARTON WV 25208-0000
D00009584

EASTERN ASSOCIATED COAL CORP. MATEWAN TUNNEL 54912 POND FORK ROAD WHARTON WV 25208-0000 U00509186	EASTERN ASSOCIATED COAL CORP. POWELLTON TUNNEL 54912 POND FORK ROAD WHARTON WV 25208-0000 U0500497-C	EASTERN ASSOCIATED COAL CORP. WHARTON NO. 1 P.O. BOX 29 WHARTON WV 25208-0000 D00009727	EASTERN ASSOCIATED COAL CORP. WINIFREDE NO. 15 P. O. BOX 29 WHARTON WV 25208-0000 U00501896A
EASTERN ASSOCIATED COAL, LLC BLACK OAK MINE P O BOX 29 WHARTON WV 25208-0000 U00014982	EASTERN ASSOCIATED COAL, LLC CAMPBELLS CK. NO. 10 P O BOX 29 WHARTON WV 25208-0000 U014382-AB	EASTERN ASSOCIATED COAL, LLC FARLEY EAGLE MINE P O BOX 29 WHARTON WV 25208-0000 U004783-CD	ELK RUN COAL CO., INC. BLACK KING I-N. PORT P. O. BOX 497 SYLVESTER WV 25193-0000 U0506492-A
ELK RUN COAL CO., INC. BLACK KNIGHT II P. O. BOX 457 SYLVESTER WV 25193-0000 U00500994	ELK RUN COAL CO., INC. BLACK KNIGHT II S.P. P. O. BOX 457 SYLVESTER WV 25193-0000 U0500994-A	ELK RUN COAL CO., INC. BLACK QUEEN MINE P.O. BOX 457 SYLVESTER WV 25193-0000 D00010712	ELK RUN COAL CO., INC. CASTLE MINE P. O. BOX 457 SYLVESTER WV 25193-0000 D00011373
ELK RUN COAL CO., INC. HUNTER PEERLESS MINE P O BOX 497 SYLVESTER WV 25193-0000 U00502207	ELK RUN COAL CO., INC. LAUREL ALMA P.O. BOX 497 SYLVESTER WV 25193-0000 U00301894	ELK RUN COAL CO., INC. LAUREL EAGLE P.O. BOX 497 SYLVESTER WV 25193-0000 U00300894	ELK RUN COAL CO., INC. ROCKHOUSE POWELLTON P O BOX 457 SYLVESTER WV 25193-0000 U00300294
ELK RUN COAL CO., INC. ROUNDBOTTOM POWELLTO P. O. BOX 497 SYLVESTER WV 25193-0000 U00500305	EMERALD PROCESSING, LLC COALBURG NO. 1 MINE P O BOX 189 COMFORT WV 25049-0000 U00500302A	EMERALD PROCESSING, LLC EAGLE MINE P O BOX 189 COMFORT WV 25049-0000 U017983-AB	EMERALD PROCESSING, LLC PEERLESS RACHEL MINE P O BOX 189 COMFORT WV 25049-0000 U00500504B
FOOLS GOLD ENERGY CORPORATION NO. 17 PO BOX 2037 PIKEVILLE KY 41502-0000 U00401107B	FRASURE CREEK MINING, LLC ISABAN DEEP MINE #3 PO BOX 100 OAK HILL WV 25901-0000 U00501706	FRASURE CREEK MINING, LLC MINE NO. 15 PO BOX 100 OAK HILL WV 25901-0000 U00300606	FRASURE CREEK MINING, LLC NO. 11 PO BOX 100 OAK HILL WV 25901-0000 U00301206
FRONTIER COAL COMPANY DOUBLE CAMP NO. 1 P.O. BOX 1085 BECKLEY WV 25802-1085 U00400107	GATEWAY EAGLE COAL CO, LLC FARLEY EAGLE MINE PO BOX 29 POND FORK ROAD WHARTON WV 25208-0000 U004783-CE	GATEWAY EAGLE COAL COMPANY LLC CAMPBELLS CK NO. 10 P O BOX 57 WHARTON WV 25208-0000 U014382-AC	GATEWAY EAGLE COAL COMPANY LLC GATEWAY EAGLE MINE P O BOX 88 WHARTON WV 25208-0000 D00008482B

GEMCO ENERGY, INC.
SQUIRE JIM NO.2 MINE
PO. BOX 336
MULLENS WV 25882-0336
U400304B-A

GLEN ALUM OPERATIONS, LLC
UPPER CEDAR GROVE 3
P O BOX 110
WHARNCLIFFE WV 25608-0000
U00504892D

GREENBRIER MINERALS, LLC
LOWER WAR EAGLE MINE
PO BOX 446
MAN WV 25635-0000
U00400299B

GREENBRIER MINERALS, LLC
POCAHONTAS MINE
P.O. BOX G
RUPERT WV 25984-0000
U300705B-A

GREENBRIER SMOKELESS COAL, LLC
MTNEER POCAHONTAS 3
P. O. BOX O
RUPERT WV 25984-0000
U00301205A

HARMAN BRANCH MINING, INC.
MINE NO. 2
HC 32 BOX 588
CARETTA WV 24892-0588
U00400604

ICG BECKLEY, LLC
BECKLEY POCAHONTAS
P. O. BOX 49
ECCLES WV 25836-0000
U00301195A

GLEN ALUM OPERATIONS, LLC
ALMA MINE NO. 2
P O BOX 110
WHARNCLIFFE WV 25651-0000
U00503988B

GLEN ALUM OPERATIONS, LLC
UPPER CEDAR GROVE 4
P O BOX 110
WHARNCLIFFE WV 25608-0000
U00501199E

GREENBRIER MINERALS, LLC
MIDLAND TRAIL NO. 2
P.O. BOX G
RUPERT WV 25984-0000
U300401C-B

GREENBRIER MINERALS, LLC
POWELLTON NO. 1
P O BOX 446
MAN WV 25635-0000
U00505392C

HAMPDEN COAL, LLC
WASHINGTON MINE
PO BOX 1389
GILBERT WV 25621-0000
U00501907

HAWTHORNE COAL CO., INC.
SAWMILL RUN MINE
245 ENOXY BLVD.
TALLMANSVILLE WV 26237-0000
D00000184

INDEPENDENCE COAL CO., INC.
CEDAR GROVE NO. 1
P.O. BOX 457
WHITESVILLE WV 25209-0000
U00502196B

GLEN ALUM OPERATIONS, LLC
LOWER ALMA MINE NO 6
P O BOX 110
WHARNCLIFFE WV 25651-0000
U00500508

GLEN ALUM OPERATIONS, LLC
UPPER CEDAR GROVE 5
P O BOX 110
WHARNCLIFFE WV 25661-0000
U0503988-E

GREENBRIER MINERALS, LLC
MTNEER POCAHONTAS #3
P.O. BOX G
RUPERT, WV 25984 WV 25984-0000
U301205A-B

GREENBRIER SMOKELESS COAL
POCAHONTAS MINE
P.O. BOX O
RUPERT WV 25984-0000
u00300705B

HANOVER RESOURCES, LLC
CAYMUS MINE
P O BOX 2268
BECKLEY WV 25802-0000
U0300909-A

HIGHLAND MINING COMPANY
HIGHLAND COAL HF
P O BOX 1097
HOLDEN WV 25625-0000
UO0000616

INDEPENDENCE COAL CO., INC.
JACK'S BR. B. C. #2
782 ROBINSON CREEK ROAD
MADISON WV 25130-0000
U0501695-B

GLEN ALUM OPERATIONS, LLC
POND CREEK MINE NO.1
P O BOX 110
WHARNCLIFFE WV 25651-0000
U00500298B

GLOW WORM COAL COMPANY
NO. 32
P.O. BOX 822
NORTH TAZEWELL VA 24630-0822
U00401295C

GREENBRIER MINERALS, LLC
MTNR POCAHONTAS NO 1
P.O. BOX G
RUPERT WV 25984-0000
U0301205-B

GREENBRIER SMOKELESS COAL, LLC
MOUNTAINEER NO. 1
P. O. BOX O
RUPERT WV 25984-0000
U00301205

HANOVER RESOURCES, LLC
SILVER OAK
P O BOX 2268
BECKLEY WV 25802-0000
U0300709-A

HILLSIDE MINING COMPANY
WORKMAN BRANCH DEEP
P O BOX 29
WHARTON WV 25208-0000
U00500309

INDEPENDENCE COAL CO., INC.
TUNNEL MINE
P.O. BOX 457
WHITESVILLE WV 25209-0000
U00301799

JARRELL'S BRANCH COAL COMPANY JARRELL'S BR. SOUTH 308 SCHOOL HOUSE ROAD SETH WV 25181-0000 U00501403	KINGSTON MINING, INC. GLEN ALUM MINE 600 RESOURCE DRIVE SCARBRO WV 25917-0000 U00300496	KINGSTON MINING, INC. KINGSTON NO. 2 600 RESOURCE DRIVE SCARBRO WV 25917-0000 U00300601	KINGSTON RESOURCES, INC. BELT TUNNEL MINE 600 RESOURCE DR. SCARBRO WV 25917-0000 U00000428C
LITTLE EAGLE COAL COMPANY, LLC IKE FORK 5BLOCK DEEP P.O. BOX 134 BICKMORE WV 25019-0000 U00201310	LITTLE EAGLE COAL COMPANY, LLC LICK BRANCH NO. 2 P.O. BOX 134 BICKMORE WV 25019-0134 U00000288A	LITTLE EAGLE COAL COMPANY, LLC LITTLE EAGLE MINE P. O. BOX 134 BICKMORE WV 25019-0000 U00201495	MAMMOTH COAL COMPANY ALLOY POWELLTON P. O. BOX 150 CANNELTON WV 25036-0000 U00301807A
MAMMOTH COAL COMPANY SLABCAMP P. O. BOX 150 CANNELTON WV 25036-0000 U00301002	MAPLE COAL COMPANY MAPLE EAGLE NO. 1 323 FAIRVIEW HEIGHTS ROAD SUMMERSVILLE WV 26651-0000 U00301906	MARFORK COAL CO., INC. BRUSHY EAGLE P.O. BOX 457 WHITESVILLE WV 25209-0457 U00300693B	MARFORK COAL CO., INC. WHITE QUEEN P.O. BOX 457 WHITESVILLE WV 25209-0457 U00500393A
MARFORK COAL COMPANY BECKLEY SEAM MINE P. O. BOX 457 WHITESVILLE WV 25209-0000 U00301708	MARFORK COAL COMPANY INC. HORSE CREEK EAGLE P.O. BOX 457 WHITESVILLE WV 25209-0000 U00300104	MARFORK COAL COMPANY, INC. ALLEN POWELLTON MINE P. O. BOX 457 WHITESVILLE WV 25209-0000 U00300204	MARFORK COAL COMPANY, INC. COON CEDAR GROVE P. O. BOX 457 WHITESVILLE WV 25209-0000 U00300900
MARFORK COAL COMPANY, INC. MARSH FORK P.O. BOX 457 WHITESVILLE WV 25209-0000 U00301394	MARFORK COAL COMPANY, INC. PARKER PEERLESS MINE P. O. BOX 457 WHITESVILLE WV 25209-0000 U00301406	MARFORK COAL COMPANY, INC. SLIP RIDGE CEDAR GRO P. O. BOX 457 WHITESVILLE WV 25209-0000 U00302100	MARFORK COAL COMPANY, INC. SLIP RIDGE POWELLTON P. O. BOX 457 WHITESVILLE WV 25209-0000 U00301399
MCELROY COAL CO. McELROY MINE 57 GOSHORN WOODS RD. CAMERON WV 26033-0000 U00003383	METTIKI COAL, LLC (WV) METTIKI E MINE 293 TABLE ROCK ROAD OAKLAND MD 21550-0000 U00200104	MIDLAND TRAIL ENERGY, LLC BC NO. 1 P.O. BOX 366 TAD WV 25201-0000 U0301503-A	MIDLAND TRAIL ENERGY, LLC CAMPBELLS CREEK 7 P.O. BOX 366 TAD WV 25201-0000 U300604A-A
MIDLAND TRAIL RESOURCES, LLC MIDLAND TRAIL NO. 2 P.O. BOX O RUPERT WV 25984-0000 U00300401C	MIDLAND TRAIL RESOURCES, LLC MIDLAND TRAIL NO. 3 P.O. BOX O RUPERT WV 25984-0000 U00300797B	MIDLAND TRAIL RESOURCES, LLC MIDLAND TRAIL NO. 4 P.O. BOX O RUPERT WV 25984-0000 U00300897B	MINGO LOGAN COAL COMPANY MOUNTAINEER II MINE P. O. BOX E SHARPLES WV 25183-0000 U00503197

MIRACLE MINING, LLC
JOHNNYCAKE MINE NO.1
4641 GREENBRIER MOUNT. RD
IKES FORK WV 24845-0000
U00401107C

PEN COAL CORP./KIAH CK. DIV.
DEEP MINE NO. 3
PO BOX 190
LOVELY KY 41231-0000
U00502893A

PINNACLE MINING CO., LLC
PINNACLE MINE
P.O. BOX 338
PINEVILLE WV 24874-0338
U00020483A

RAMACO RESOURCES, LLC
STONECOAL BRANCH #2
250 WEST MAIN ST. STE. 210
LEXINGTON KY 40507-0000
U000502596

REMINGTON, LLC
STOCKBURG NO. 2
63 CORPORATE CENTRE DR.
SCOTT DEPOT WV 25560-0000
U00006483A

RHINO EASTERN LLC
EAGLE 3
PO BOX 260
BOLT WV 25817-0000
U00301710

ROARING CREEK COAL CO. LLC
ROARING CREEK MINE
1023 LANHAM CEMETARY RD.
TALLMANVILLE WV 26237-0000
U00201610

PAY CAR MINING, INC.
NO. 58
P.O. BOX 1085
BECKLEY WV 25802-1085
U00401098B

PERFORMANCE COAL CO.
MONTCOAL NO. 7
P.O. BOX 457
WHITESVILLE WV 25209-0000
U00001383

POCAHONTAS COAL COMPANY, LLC
AFFINITY MINE
109 APPALACHIAN DRIVE
BECKLEY WV 25801-0000
U00015282A

RAW COAL MINING CO., INC.
SEWELL MINE B
P.O. BOX 1030
BLUEFIELD VA 24605-0000
U00400308A

REMINGTON, LLC
WINCHESTER MINE
63 CORPORATE CENTRE DR.
SCOTT DEPOT WV 25560-0000
U0300803-A

RHINO EASTERN, LLC
EAGLE # 1
P. O. BOX 260
BOLT WV 25817-0000
U00400591B

ROCK "N" ROLL COAL CO., INC.
MINE NO. 3
4641 GREENBRIER MT. RD.
PANTHER WV 24872-0000
U00401196

PAY CAR MINING, INC.
NO.56 MINE
P.O. BOX 1085
BECKLEY WV 25802-1085
U00401498A

PINE RIDGE COAL CO.
BIG MOUNTAIN NO. 16
P O BOX 189
COMFORT WV 24910-0000
U00505391

POCAHONTAS COAL COMPANY, LLC
JOSEPHINE NO. 2 MINE
109 APPALACHIAN DRIVE
BECKLEY WV 25801-0000
U00303692E

RAW COAL MINING CO., INC.
SEWELL MINE R
P.O. BOX 1030
BLUEFIELD VA 24605-0000
U00401106

RESURRECTION COAL CO., INC.
MINE NO. 2
P.O. BOX 208
JOLO WV 24850-0208
U00000316D

RIO GROUP, INC.
COALBURG NO. 2 MINE
P. O. BOX D
HOLDEN WV 25625-0000
U501096A-A

ROCK "N" ROLL COAL CO., INC.
MINE NO. 7
4641 GREENBRIER MT., RD.
PANTHER WV 24872-0000
U00400503

PAY CAR MINING, INC.
SPIDER RIDGE
P.O. BOX 1085
BECKLEY WV 25802-1085
U00400808

PINE RIDGE COAL COMPANY, LLC
DOROTHY NO. 3 MINE
P O BOX 189
COMFORT WV 24910-0000
U00500506

POCAHONTAS COAL COMPANY, LLC
JOSEPHINE NO. 3
109 APPALACHIAN DRIVE
BECKLEY WV 25801-0000
U00303692F

RED BONE MINING COMPANY
CRAWDAD #1 PORTAL B
PO BOX 60
DELLSLOW WV 26531-0000
U007683B-A

RESURRECTION COAL COMPANY, INC
MINE NO. 3
P.O. BOX 208
JOLO WV 24850-0208
U00401393

RIVERS EDGE MINING, INC.
RIVERS EDGE MINE
P. O. BOX 29
WHARTON WV 25208-0000
U00502700

ROCKHOUSE CREEK DEVELOPMENT
NO. 3A
P O BOX 1389
GILBERT WV 25621-0000
U00503199

ROCKHOUSE CREEK DEVELOPMENT CO NO. 2 P. O. BOX 1389 GILBERT WV 25621-0000 U00506489D	ROCKHOUSE CREEK DEVELOPMENT CO NO. 3 P. O. BOX 1389 GILBERT WV 25621-0000 U00503099	ROCKHOUSE CREEK DEVELOPMENT CO NO. 6 P. O. BOX 1389 GILBERT WV 25621-0000 U00500887D	ROCKHOUSE CREEK DEVELOPMENT CO NO. 8 P O BOX 1389 GILBERT WV 25621-0000 U00500204
ROCKHOUSE CREEK DEVELOPMENT CO NO. 9 P O BOX 1389 GILBERT WV 25621-0000 U00500501	ROCKHOUSE CREEK DEVELOPMENT LL NO. 6A P O BOX 1389 GILBERT WV 25621-0000 U00501607	ROCKHOUSE CREEK DEVELOPMENTLL 3B P O BOX 1389 GILBERT WV 25621-0000 U00500412	ROCKSPRING DEVELOPMENT, INC. CAMP CK. MINE NO. 1 P. O. BOX 390 EAST LYNN WV 25512-0000 U00002584
RS MINING, INC. CARETTA #3 MINE P.O. BOX 1090 OCEANA WV 24870-1090 U00400891B	S & M ENERGY RESOURCES, LLC NO. 1 367 MANSFIELD AVENUE PITTSBURGH PA 15220-0000 U00400410	SALLY ANN COAL COMPANY, INC. MINE NO. 1 P.O. BOX 770 BLUEFIELD WV 24701-0770 U00007384B	SALLY ANN COAL COMPANY, INC. MINE NO. 2 P.O. BOX 770 BLUEFIELD WV 24701-0770 U00007384C
SALLY ANN COAL COMPANY, INC. MINE NO. 3 PO BOX 770 BLUEFIELD WV 24701-0000 U00401007	SELAH CORPORATION MINE NO. 2 P.O. BOX 1375 GILBERT WV 25621-0000 U0301603-B	SOUTHERN WV RESOURCES, LLC SPRUCE CREEK MINE P. O. BOX 76 NAUGATUCK WV 25685-0000 U005785-AA	SPARTAN MINING CO/dba/MAMMOTH LAUREL COALBURG TUN. P. O. BOX 150 CANNELTON WV 25036-0000 U00300704
SPARTAN MINING CO/dba/MAMMOTH MAMMOTH # 2 GAS MINE P. O. BOX 150 CANNELTON WV 25036-0000 U00302099	SPARTAN MINING CO/dba/MAMMOTH STOCKTON 130 P. O. BOX 150 CANNELTON WV 25036-0000 U00304291A	SPARTAN MINING COMPANY HATFIELD ENERGY MINE P. O. BOX 1098 HOLDEN WV 25625-0000 U00502194	SPARTAN MINING COMPANY LAUREL CK. COALBURG 782 ROBINSON CREEK ROAD MADISON WV 25130-0000 U00500694
LAUREL CREEK #8 P O BOX 1098 HOLDEN WV 25625-0000 U00502006B	SPARTAN MINING COMPANY LOWER WAR EAGLE 208 BUSINESS STREET BECKLEY WV 25801-0000 U00401908	SPARTAN MINING COMPANY ROAD FORK #51 MINE 208 BUSINESS STREET BECKLEY WV 25801-0000 U00400105A	SPARTAN MINING COMPANY RUBY ENERGY P. O. BOX 1098 HOLDEN WV 25625-0000 U0501996-A
SPEED MINING, INC. COON HOLLOW TUNNEL P.O. BOX 99 DAWES WV 25054-0000 U00000391G	SPEED MINING, LLC AMERICAN EAGLE MINE P.O. BOX 99 DAWES WV 25054-0000 U00000391F	TAYLOR MINERALS, INC. BISMARCK MINE 4786 BISMARCK RD. MT. STORM WV 26739-0000 U00200107A	TEN-MILE COAL CO., INC. NO. 4 P. O. BOX 549 DELLSLOW WV 26531-0000 U00200202B

THOROUGHbred MINING, LLC
CAYMUS DEEP MINE
3429 SPRINGLAKE DR
LEXINGTON KY 40517-0000
U0300909-B

TUNNEL RIDGE, LLC
TUNNEL RIDGE
2596 BATTLE RUN ROAD
TRIADDELPHIA WV 26059-0000
U00018183

WHITE BUCK COAL COMPANY
HOMINY CREEK
P. O. BOX 180
LEIVASY WV 25667-0000
U00301407

WOLF RUN MINING COMPANY
SENTINEL
21550 BARBOUR COUNTY HWY.
PHILIPPI WV 26416-7798
U00001583D

XMV, INC.
MINE NO. 35
640 CLOVERDEW DAIRY ROAD
PRINCETON WV 24740-0000
U00402291B

THUMPER COAL COMPANY, INC.
NO. 2
224 BIRCH STREET
RAVEN VA 24639-0000
U00401094B

VINDEX ENERGY CORP.
BISMARCK MINE
265 GLASS DRIVE, SUITE A
MT. LAKE PARK MD 21550-0000
U00200107

WHITE BUCK COAL COMPANY
POCAHONTAS MINE
P. O. BOX 180
LEIVASY WV 26676-0000
U00300705A

WWMV, LLC
CAYMUS MINE
315 70TH. STREET
CHARLESTON WV 25304-0000
U00300909

XMV, INC.
MINE NO. 39
640 CLOVER DEW DAIRY RD.
PRINCETON WV 24740-0000
U00402589D

TIMCO ENERGY, INC.
MINE NO. 5
P.O.BOX 1030
BLUEFIELD VA 24605-1030
U00018483F

WF COAL SALES, INC.
WESTCHESTER MINE
PO BOX 23
PREMIER WV 24878-0023
U00400206B

WILDCAT ENERGY, LLC
EAGLE 3 MINE
63 CORP. CNTR. DR. STE437
SCOTT DEPOT WV 25560-0000
U0301710-A

WWMV, LLC
SILVER OAK #1
315 70TH STREET SE
CHARLESTON WV 25304-0000
U00300709

XMV, INC.
MINE NO. 40
640 CLOVER DEW DAIRY ROAD
PRINCETON WV 24740-0000
U00400499

TRIPLE G COAL COMPANY, INC.
MINE NO. 1
P.O. BOX 770
BLUEFIELD WV 24701-0770
U00400495E

WHITE BUCK COAL COMPANY
GRASSY CREEK NO. 1
P.O. BOX 190
LEIVASY WV 26676-0000
U00014882C

WOLF RUN MINING COMPANY
IMPERIAL
245 ENOXY BLVD.
TALLMANSVILLE WV 26237-0000
U00200201A

XMV, INC.
43 MINE
640 CLOVERDEW DAIRY RD.
PRINCETON WV 24740-0000
U00302112

XMV, INC.
MINE NO.42
640 CLOVER DEW DAIRY ROAD
PRINCETON WV 24740-0000
U00401109

FY2015 WEST VIRGINIA DIRECTORY OF SURFACE MINES

COMPANY	MINE	PERMIT	GENERAL LOCATION	EMP	DAYS	HOURS	PRODUCTION	SEAM	FAT	INJ	CNTY
ADMINISTRATIVE SERVICES, INC.	RUSH CREEK SURFACE	S0300499-A	RUSH CREEK, MARMET					121			20
ADMINISTRATIVE SERVICES, INC.	DRY BRANCH NO. 1	S0301400-A	DRY BRANCH, WV					84			20
ADMINISTRATIVE SERVICES, INC.	PRITCHARD MINING CO.	S300796B-B	HERNSHAW, WV					122			20
ALEX ENERGY INC	NO. 1 SURFACE MINE	S00301391A	DRENNEN, WV	25	98	51,823		84			34
ALEX ENERGY INC.	EDWIGHT SURFACE MINE	S00301299A	2.2 MILES SOUTHEAST OF NAOMA IN MARSH	99	243	248,852	898,381	87			41
AMERICAN BIT. POWER PART. L.P.	BARRACKVILLE SURFACE	S00200904	GRANT TOWN					17			25
AMERICAN BITUMINOUS POWER PTR.	FEDERAL #1 REFUSE	O00000583A	GRANT TOWN, WV					999			25
AMERICAN BITUMINOUS POWER PTR.	BARRACKVILLE	O00100399	BARRACKVILLE					999			25
AMERICAN BITUMINOUS POWER PTR.	POWER PLANT	R00103888A	GRANT TOWN	13	332	27,903		999			25
APOGEE COAL COMPANY, LLC	GUYAN SURFACE MINE	S00500701A	AMHERSTDALE WV	29	341	81,215	382,786	103			23
APOGEE COAL COMPANY, LLC	RUFFNER	S00507986A	RUM CREEK					103			23
APPALACHIAN HIGHWALL MINING	DANIEL HOLLOW SURFAC	O0501604-C	SHARPLES WV					111			23
ARGUS ENERGY WV LLC	COPLY TRACE SURFACE	S00502797A	KIAH CREEK OF EAST FORK OF TWELVEPOLE					84			50
ARGUS ENERGY WV, LLC	TRI-COUNTY NO. 2	S00501900B	UNNAMED TRIBUTARY OF WEST FORK OF TWEL					121			30
ARJ CONSTRUCTION COMPANY, LLC	NO. 1 SURFACE MINE	S0300212-A	OFF ANJEAN RD TO BIG MOUNTAIN ROAD APR					285			13
ATLANTIC LEASECO, LLC	KING COAL NO. 1 MINE	R00000680B	NEAR WERTH, WEST VIRGINIA					76			34
ATLANTIC LEASECO, LLC	LOWER MUDDLETY NO. 2	S00306386A	ISLAND CREEK ROAD, OFF OF RT. 55, NEAR	2		1,339		111			34
AUGUSTUS AUGERING & CONTR.,INC	NO.1 AUGER	S0400507-B	AVONDALE, WV					252			24
AWARD DEVELOPMENT, LLC	WILDCAT 2 SURFACE	S00301606	LONG BOTTOM CREEK/CABIN CREEK, WV	10	18	1,804	13,796	84			20
AWARD DEVELOPMENT, LLC	LONGBOTTOM SURFACE	S00302107	HEAD OF SLAUGHTER CREEK	10	202	26,212	46,102	84			20
AWC OPERATIONS, INC.	RED ASH HW MINE #1	S0302011-B	IAEGER, WV					252			24
BANDMILL COAL CORPORATION	BANDMILL SURFACE	S00500194A	ETHEL WV					103			23
BAY STAR COAL CO., INC.	NEWHALL SUR. MINE #2	S00401311	NEAR CUCUMBER					311			24
BLACK HAWK MINING INC.	RALPH SIX	S0200810-A	228 ABPP DRIVE, GRANT TOWN, WV					17			25
BLACK HAWK MINING INC.	BARRACKVILLE SURFACE	S0200904-D	CO. RT. 250/17 1ST STREET					20			25
BLACK HAWK MINING, INC.	LAURITA AUGER	S0200111-A	GRANT DISTRICT					36			31
BLACK STORM ENERGY, LLC	AMONATE AUGER II	S0400403-E	NEAR BANDY, VA IN MCDOWELL COUNTY					344			24
BLUESTONE COAL CORP.	26A CLARK BR. HAULRD	D000011-82	IN BOTTOM CREEK NEAR BURKE MOUNTAIN, N		26			318			24
BLUESTONE COAL CORP.	RED FOX SURFACE MINE	S00007282A	NEAR BISHOP VA ON WV-VA STATE LINES	7	294	10,301		319			24
BLUESTONE COAL CORP.	PAYNE BRANCH SURFACE	S00400399	BURKE MT. ON PYNE BRANCH IN BARKERS RI	4	294	949		293			55
BLUESTONE COAL CORP.	PINNACLE RIDGE	S00400899	ON PINNACLE RIDGE NEAR BURKE MOUNTAIN	2	249	374		318			24
BLUESTONE COAL CORP.	PINNACLE CREEK SURF.	S00400900	NEAR PINEVILLE IN BARKERS RIDGE DISTRI	3	228	226		285			55
BLUESTONE COAL CORP.	NO.2 CONTOUR & AUGER	S00401301	ON PINNACLE RIDGE NEAR BURKE MOUNTAIN		129			318			55
BROOKS RUN MINING COMPANY, LLC	SEVEN PINES	S00201002	HOLLY DISTRICT NEAR ERBACON	83	234	186,823	937,294	76			51

FY2015 WEST VIRGINIA DIRECTORY OF SURFACE MINES

COMPANY	MINE	PERMIT	GENERAL LOCATION	EMP	DAYS	HOURS	PRODUCTION	SEAM	FAT	INJ	CNTY
BRUSHY FORK, LLC	BRUSHY FORK SURFACE	S00200110	PIGTAIL RUN	12	168	14,164	24,352	33			17
BULLSKIN STONE & LIME, LLC	GLADESVILLE QUARRY	S00101488A	GLADESVILLE RD., 1.4 MILES OFF RT. 119					84			31
BUNDY AUGER MINING, INC.	RED ASH HWM NO. 27	S0302011-C	HARMANS BRANCH RD. IAEGER	8	195	15,636	64,119	252			24
BUNDY AUGER MINING, INC.	SKYWAY AUGER	S0400909-A	NEAR CAPLES, WV					293			24
BUNDY AUGER MINING, INC.	LOST FLATS HIGHWALL	S303393B-A	11710 COLD KNOB ROAD, RICHWOOD, WV					275			13
CAM MINING, LLC	GRAPEVINE EAST SURFA	S0500707-A	550 GRAPEVINE CREEK					142			30
CAM MINING, LLC	REMINING NO. 3	S0501404-A	591 THACKER HOLLOW					142		1	30
CAM MINING, LLC	GRAPEVINE SOUTH SUR	S0501901-C	EDGARTON					142			30
CARETTA MINERALS, LLC	RED ASH HIGHWALL #1	S00302011	HARMANS BRANCH ROAD, IAEGER, WV	8	125	6,969		252			24
CATENARY COAL COMPANY	SAMPLES MINE	S00302390	SHERMAN/CABIN CREEK DISTRICT, NEAR LEE	257	277	638,861	2,201,414	84		3	20
CENTRAL APPALACHIA MINING LLC	REMINING 3 POND CK	S00501012	591 THACKER HOLLOW	12	58	1,787	6,939	168			30
CENTRAL APPALACHIA MINING, LLC	GRAPEVINE EAST SURFA	S00500707	550 GRAPEVINE CREEK	27	120	8,086	21,913	142		1	30
CENTRAL APPALACHIA MINING, LLC	MILL SEAT SURF MINE	S00500811	550 GRAPEVINE CREEK	24	237	25,471	69,537	142			30
CENTRAL APPALACHIA MINING, LLC	REMINING NO. 3	S00501404	591 THACKER HOLLOW	11	235	29,657	152,843	142			30
CENTRAL APPALACHIA MINING, LLC	GRAPEVINE SOUTH SURF	S00501901	550 GRAPEVINE FORK	3	18	500		142			30
CENTRAL APPALACHIA MINING, LLC	GRAPEVINE FORK SURF	S00502508	550 GRAPEVINE CREEK	25	237	35,024	182,260	142			30
CHAFIN BRANCH COAL CO.	SNAP CREEK NO. 1	S00501396A	RICH CREEK NEAR MAN WV	15	140	21,352	26,321	103			23
CHAFIN BRANCH COAL CO., LLC	PETE BRANCH SURFACE	S00500808	PETE'S BRANCH NEAR GILBERT, WV	3	50	4,785		111			30
CHESTNUT LAND HOLDINGS, LLC	DALTON BRANCH REFUSE	S021483E-A	STATE RT. 16 BISHOP	10	231	19,257	14,715	324			24
CLIFFS LOGAN COUNTY COAL, LLC	TONEY'S FORK SURFACE	S00503395B	0.75 MILES NORTHEAST OF LORADO, WV	66	164	102,185	566,825	103			23
CLUB COAL, INC.	FLAG RUN SURFACE	S00100294A	SARDIS - SARDIS DISTRICT	1	12	23		36			17
COAL RIVER MINING, LLC	MINE NO. 6A	S000500812	FORK CREEK	54	192	125,663	576,386				3
COAL RIVER MINING, LLC	MINE NO. 6	S00504090	FORK CREEK	39	64	22,462	115,110	103			3
COLONY BAY COAL CO.	COLONY BAY SURFACE	S00500989	NEAR WHARTON WV ON RT 85					87			3
COLONY BAY COAL CO.	COLONY BAY	S00502294	COW CREEK OF WV WV RT 85 NEAR WHARTON					111			3
COMMONWEALTH MINING, LLC	HWM #36	S0300212-C	UNAMED TRIBUTARIES OF MILL CREEK OF ME					275			13
CONSOL OF KENTUCKY	SURFACE MINE #1	S00506291B	LAUREL BRANCH ROAD OFF MINGO CO RT 3/5					111			30
CONSOL OF KENTUCKY, INC.	TWIN BRANCH SURFACE	S00500402	0.85 MILE N. FROM US 119 ON LITTLE BRA	120	362	298,954	2,205,307	111		3	30
CONSOL OF KENTUCKY, INC.	PEG FORK SURFACE	S00501806	JCT.US 52&119 AT MILLER CREEK					76			30
COVINGTON COAL COMPANY LLC	COVINGTON COAL #1MIN	S00501702A	NELLIS	6	113	10,844	8,590				3
D. & L. COAL CO., INC.	JONES REMINE	S00200906	ELK GARDEN, WV					36			29
DALTON ENTERPRISE INC	HIGHWALL MINE #20	S0400500-B	HWY 85 TO VAN HWY 26 MINE ON LEFT	13	132	19,871	80,723	103			3
DEVELOPMENT PERMITS, LLC	UPLAND AREA III	S00301509	WITCHER CREEK, WV					84			20
DEVELOPMENT SERVICES, INC.	UPLAND AREA III	S0301509-A	WITCHER CREEK, WV	10	83	10,215		84			20

FY2015 WEST VIRGINIA DIRECTORY OF SURFACE MINES

COMPANY	MINE	PERMIT	GENERAL LOCATION	EMP	DAYS	HOURS	PRODUCTION	SEAM	FAT	INJ	CNTY
DFM COAL LLC	PATTON 11 SURFACE	S00400401B	GLEN ALUM ROAD NEAR WHARNCLIFFE WV	10	172	11,884		121			30
DP SOUTHBOUND COAL, LLC	MCMILLION/RAIKES	S00201412	SHINNSTON	2	11	208	477	36			17
DUCKWORTH COAL, INC.	PIEDMONT	s00200506	1 MILE SOUTHWEST OF PIEDMONT WV					41			29
DYNAMIC ENERGY, INC.	COAL MTN. NO. 1 SURF	S00402096	NEAR COAL MOUNTAIN IN CLEAR FORK DISTR	14	294	20,366		151			55
EAGLE CREEK MINING CO LLC	DANIEL HOLLOW SURF	O0501604-B	DANIEL HOLLOW	2	32	503	9,674	113			23
EAGLE CREEK MINING, LLC	GARLAND SURFACE MINE	S0400507-C	NEAR AVONDALE	18	16	2,020		252			24
EAGLE CREEK MINING, LLC	SPRUCE NO. 1 MINE	S0501397-A	SHARPLES AT MONCLO RD	43	261	114,193	440,627	103			23
EAGLE CREEK MINING, LLC	EAGLE CREEK NO. 5	S508187B-A	SHARPLES on MONCLO RD.	15	237	40,550	147,966	103		3	23
EAGLE MINING, LLC	SYNERGY SURFACE MINE	S00501594A	NEAR TWILIGHT					84			3
EAGLE MINING, LLC	SYNERGY NO. 2 SURFAC	S00501707	WHARTON, WV					76			3
EAGLE RIDGE DEVEL. GROUP, LLC	FALL ROCK MINE #6	S00301608	RT WEST VIRGINIA 41 SOUTH, NALLEN WEST					266			10
EASTERN ASSOCIATED COAL, LLC	COLONY BAY SURFACE	S00008780	COW CREEK OFF WV RT 85 NEAR WHARTON					103			3
EASTERN ASSOCIATED COAL, LLC	HUFF CREEK SUR. MINE	S00400508	WV RT 85 8 MILES SOUTH OF WHARTON POST					111			3
ED COAL, INC.	BRIAR MOUNTAIN MINE	S0302005-A	COUNTRY ROAD 76 - LAING, ESKDALE, WV					151			20
ELK RUN COAL CO., INC.	BLACK CASTLE NO. 4	S00507586	DRAWDY	185	186	414,352	1,454,377	111		2	3
ELK RUN COAL CO.INC DBA REP.EN	EMPIRE	S00300599B	NEAR OHLEY, WV	13	246	32,638	186,657	84			20
ELK RUN COAL CO.INC DBA REP.EN	REPUBLIC ENERGY	S00302195	NEAR SKITTER CREEK	144	246	339,868	1,038,958	111		1	41
EXTRA ENERGY INC.	TEA BRANCH SUR. MINE	S0400811-A	1067 BRONCO DR. PAGETON WV	15	141	18,146	26,847	344			24
EXTRA ENERGY, INC.	ROADFORK #3 STRIP	S00400198A	GARY					342			24
EXTRA ENERGY, INC.	RED HAWK SURFACE	S00400307	NEAR CUCUMBER					319			24
EXTRA ENERGY, INC.	EASTER RIDGE SURFACE	S00400509	NEAR PAGETON, WV	96	274	278,511	671,574	323			24
EXTRA ENERGY, INC.	STATE LINE SURFACE	S00400609	NEAR JENKINJONES	12	186	22,773	54,900	319			24
EXTRA ENERGY, INC.	ECKMAN #2 STRIP	S00400705	ECKMAN	3	141	6,387		342			24
EXTRA ENERGY, INC.	DRY BRANCH SURFACE	S00400709	NEAR ANAWALT, WV	38	134	47,049	131,404	334			24
EXTRA ENERGY, INC.	ECKMAN #1 SURFACE MN	S00401096B	ECKMAN					318		1	24
EXTRA ENERGY, INC.	ROUTE 161 SURFACE	S00401500	GARY					344			24
EXTRA ENERGY, INC.	CACTUS RIDGE	S00401999B	SQUIRE					344			24
EXTRA ENERGY, INC.	LOW GAP SURFACE MINE	S0401509-A	NEAR GARY, WV	20	256	49,079	124,465	323			24
FAYETTE COAL & COKE, INC.	GLADESVILLE QUARRY	S101488A-A	GLADESVILLE RD., 1.4 MILE OFF RT. 119	3		4,417		84			31
FOLA COAL COMPANY, LLC	SURFACE MINE # 1	S00301393	BICKMORE (HENRY/PLEASANT DISTRICTS)	27		59,718		80			8
FRASURE CREEK MINING, LLC	SURFACE MINE NO. 5	S00301601	NEAR KINCAID, WEST VIRGINIA	29	208	75,073	152,726	170			10
FRASURE CREEK MINING, LLC	FRASURE CREEK NO. 7	S00400500	VAN	40	147	43,363	107,418	84			3
FRASURE CREEK MINING, LLC	FALCON 2 CONTOUR	S00501309						103			3
FRASURE CREEK MINING, LLC	MINE NO. 4	S00502201A	NEAR BAISDEN		125			157			30

FY2015 WEST VIRGINIA DIRECTORY OF SURFACE MINES

COMPANY	MINE	PERMIT	GENERAL LOCATION	EMP	DAYS	HOURS	PRODUCTION	SEAM	FAT	INJ	CNTY
G & R AUGERING, INC.	AUGER # 1	S0302005-B	COUNTY ROAD 76 LAING, ESKDALE, WV					125			20
G. S. ENERGY, LLC	GARLAND SURFACE MINE	S00400507	NEAR AVONDALE					252			24
GMAX, INC.	SPICE CREEK STRIP	S00401110	TAKE WV 13S FROM GARY 2.5 ML TURN RT.1					344			24
GREENBRIER MINERALS, LLC	TONY'S FORK SURFACE	S00503395C	0.75 MILES NORTH EAST OF LORADO	47	136	61,843	291,153	87			23
GREENBRIER MINERALS, LLC	POLLOCK KNOB	S0300314-A	NEAR QUINWOOD, WV	10	176	23,619	55,191	266			13
GREENBRIER SMOKELESS COAL	BUCK LILLY SURFACE	S00300805	OFF GREENBRIER CTY RD 1 (ANJEAN RD) AP					318			13
GREENBRIER SMOKELESS COAL, LLC	POLLOCK KNOB	S00300314	NEAR QUINWOOD, WV					266			13
HANOVER RESOURCES, LLC	FOUR MILE NO. 2	S0300405-A	RT 61 TO PAINT CRK RD RIGHT ONTO FOUR					103			20
HIGHLAND MINING COMPANY	WEST FORK SURFACE	S00501306A	DINGESS WV	33	247	77,644	271,647	84			23
HIGHLAND MINING COMPANY	REYLAS SURFACE	S00501506	ETHEL	90	242	221,357	877,625	87		1	23
HIGHLAND MINING COMPANY	ROCKHOUSE BRANCH SUR	S00501798A	ETHEL WV	55	248	129,816	584,464	111		1	23
HIGHLAND MINING COMPANY	TRACE FORK SURFACE	S00505489B	22 MINE ROAD HOLDEN WV	10	248	25,076	79,258	84			23
HIGHWALL MINING INC.	WILDCAT SURFACE MINE	S0300600-A	JOE'S CREEK AND COALFORK OF CABIN CREE					84			20
HOBET MINING LLC	WEST RIDGE III	S00500203	SPURLOCKVILLE, WV	160	316	367,055	1,655,087	103		3	22
HOBET MINING LLC	HILL FORK SURFACE	S00502799	DANVILLE, WV					111			3
HOBET MINING, LLC	WEST RIDGE SURFACE	S00500396A	SPURLOCK WV	53	279	103,352	488,155	103		2	3
ICG EASTERN, LLC	BIRCH RIVER MINE	S00201492A	COWEN, WEST VIRGINIA					76			51
ICG EASTERN, LLC	BEARPEN SURFACE MINE	S00300507	TIOGA, WEST VIRGINIA					76			34
INDEPENDENCE COAL CO., INC.	RED CEDAR SURFACE	S00503097A	CLOTHIER					103			3
INDEPENDENCE COAL CO., INC.	WEST CAZY SURFACE	S00503195A	CLOTHIER								3
INDEPENDENCE COAL COMPANY	TWILIGHT MTR/PROGRES	S00502396	TWILIGHT	91	128	138,370	513,872	121			3
JMAC LEASING, INC.	BRIAR MOUNTAIN	S00302005	COUNTY ROAD 76, LAING, WV	34	234	58,382	357,821	121			20
JMAC LEASING, INC.	#1 SURFACE MINE	S00401499	ROUTE 10 SOUTH, CYCLONE, WV					135			55
JUSTICE HIGHWALL MINING, INC.	BIG BRANCH HIGHWALL	S00400905	BETWEEN CLARK BR. & BOTTOM CREEK, NEAR	1	150	10		311			24
JUSTICE HIGHWALL MINING, INC.	#1 MINER RED FOX SF	S007282A-B	NEAR BISHOP VA ON WV-VA STATE LINE			129		323			24
JUSTICE HIGHWALL MINING, INC.	NO. 1 MINER	S0400900-C	NEAR PINEVILLE, IN BARKERS RIDGE DISTR			154		285			55
JUSTICE HIGHWALL MINING, INC.	DYNAMIC ENERGY AUGER	S0402096-A	NEAR COAL MOUNTAIN IN CLEAR FORK DISTR			129		185			55
JUSTICE HIGHWALL MINING, INC.	NO. 1 MINER	S400899-AA	ON PINNACLE RIDGE NEAR BURKE MOUNTAIN			154		318			24
JUSTICE HIGHWALL MINING, INC.	JOB 39A #2 CONT&AUGR	S401301-AA	NEAR PINNACLE RIDGE ON BURKE MOUNTAIN			26		318			24
KENTUCKY FUEL CORPORATION	TAMS OPERATION	S00300998B	NEAR HELEN, WV					285			41
KENTUCKY FUEL CORPORATION	EAST GULF SURFACE	S00301809	TAMS	28	174	56,739	76,243	285			41
KENTUCKY FUEL CORPORATION	WV-3 SURFACE MINE	S00501300B	LYBURN	40	254	90,419	273,073	111			23
KENTUCKY FUEL CORPORATION	THREE MARIE MINE	S0301411-A	RTE 16 SOUTH OF SOPHIA TO BAILEY BRANC	4		1,998		311			41
KEYSTONE COAL RESERVES, LLC	BEACON KNOB MINE	S00200710A	RT 93 EAST OF DAVIS, WV	5	9	270		67			47

FY2015 WEST VIRGINIA DIRECTORY OF SURFACE MINES

COMPANY	MINE	PERMIT	GENERAL LOCATION	EMP	DAYS	HOURS	PRODUCTION	SEAM	FAT	INJ	CNTY
LEGACY RESOURCES, LLC	SYNERGY MINE NO. 2	S0501707-A	WHARTON, WV					76			3
LEGACY RESOURCES, LLC	SYNERGY SURFACE MINE	S501594A-A	NEAR TWILIGHT					84			3
LITTLE BEN TRUCKING, INC.	ATWELL BRANCH SURFACE	S00401711	ATWELL BRANCH					252			24
LITTLE SEAM MINING CO., INC.	NEWHALL SUR. MINE #2	S0401311-A	RT. 16 TO CUCUMBER LFT RT.16/17 RT. ON	7	248	15,183	77,694	311			24
LONG FLAME COAL CORP	LONG FLAME NO. 3	S0502301-A	4 MILES OFF 119 TURN EAST ON LONG SHOA	19	278	46,209	165,529	103		1	3
LONG FLAME COAL CORP.	4 MILE SURFACE #2	S0300405-B	FOUR MILE CREEK, STANDARD, WV					87		3	20
LP MINERAL, LLC	GRANT TOWN BLENDING	O000583A-C	GRANT TOWN POWER PLANT					17			25
LP MINERAL, LLC	HUMPHREY NO. 7	O00102292A	RT. 100, MAIDSVILLE, WV	14	296	35,300	170,862	999			31
LP MINERAL, LLC	BARRACKVILLE REFUSE	O0100399-F	1ST. STREET, BARRACKVILLE, WV	4	269	4,796		17			25
LP MINERAL, LLC	WILSON SURFACE	S00200106	COUNTY RT. 30/2					17			25
LP MINERAL, LLC	RALPH SIX	S00200810	228 ABPP DRIVE, GRANT TOWN, WV 26574	6	269	11,424	49,685	17			25
LP MINERAL, LLC	BARRACKVILLE SURFACE	S0200904-C	250/17 1ST ST. BARRACKVILLE	4	269	3,288		20			25
MAMMOTH COAL COMPANY	BIG CREEK # 2	S00304589D	NEAR BOOMER, WV	5		10,479		103			10
MAPLE COAL COMPANY	MAPLE COAL NO. 1	S00304191B	ARMSTRONG CREEK	42	238	95,678	543,859	135			10
MARFORK COAL COMPANY	SLIP RIDGE CONTOUR	S00300809	RT 3 MARSH FORK					170			41
MARFORK COAL COMPANY	BEE TREE SURFACE	S00301004	ROUTE 3, PACKSVILLE ROAD PAST THE PREP	4		1,922		103			41
MARFORK COAL COMPANY, INC.	WORKMAN SURFACE MINE	S00300208	CTY RT 1 WORKMANS CREEK	53	259	137,754	475,789	103		1	41
MARION DOCKS, INC.	LANTZ MINE	S00201910	119 @ CENTURY WV					33			1
MIDLAND TRAIL RESOURCES, LLC	MIDLAND TRAIL MINE 1	S00301507	ROCKCLIFF ROAD NEAR RUPERT, WV					311			13
MINGO LOGAN COAL COMPANY	DANIEL HOLLOW SURF.	O000501604	SHARPLES					103			23
MINGO LOGAN COAL COMPANY	SPRUCE NO. 1 MINE	S00501397	2 MILES NORTHEAST OF SHARPLES, WV					111			23
MINGO LOGAN COAL COMPANY	BEECH CREEK SURFACE	S00508187B	2 miles southwest of Sharples, WV					111			23
NESCO, INC.	LANE RIDGE SURFACE	S00200604	SAGO, WV	5	43	3,098	3,329	71			49
NEWGATE DEVELOPMENT OF BECKLEY	THREE MARIE MINE	S00301411	RTE 16 SOUTH OF SOPHIA TO BAILEY BRANC					311			41
NORTH STAR ONE, LLC	TOMMY CREEK HIGHWALL	S302203A-A	3884 ODD RD., JOSEPHINE, WV 25857					341			41
ONYX ENERGY, LLC	GEMINI SURFACE MINE	S00300812	1.8 MILES SOUTHWEST MATAOKA					344			28
ONYX ENERGY, LLC	SURFACE MINE NO. 1	S00400197C	2.5 MILES NW OF MONTCALM					334			24
ONYX ENERGY, LLC	WEYANOKE SURFACE	S00400409	1.5 MILES SOUTHWEST OF MATOAKA	24	354	72,677	208,132	334			28
ONYX ENERGY, LLC	MCCOMAS POINT SURF.	S00400807	2.5 MILES NW OF MONTCALM					334			28
ONYX ENERGY, LLC	MCCOMAS SURFACE NO.1	S00401808	2.5 MILES NORTHWEST OF MONTCALM					334			28
ONYX ENERGY, LLC	PUNCHEONCAMP SURFACE	S00402309	1.6 MILES NORTHEAST OF ANAWALT					318			24
PEERLESS EAGLE COAL CO.	LILLY FORK SURFACE	S00302193	HUTCHINSON BRANCH / RT. 39 GILBOA					80			34
PHOENIX COAL-MAC MINING, INC.	HOLDEN NO. 22 SURF.	S00500395B	LEFT FORK OF PINE CREEK OF ISLAND CREE	292	219	646,821	2,530,859	103		3	30
POCAHONTAS COAL COMPANY, LLC	TC HW 1 DEVILS FORK	S00300711	3.2 MILES SOUTHWEST OF RHODELL, WV ALO					311			41

FY2015 WEST VIRGINIA DIRECTORY OF SURFACE MINES

COMPANY	MINE	PERMIT	GENERAL LOCATION	EMP	DAYS	HOURS	PRODUCTION	SEAM	FAT	INJ	CNTY
POCAHONTAS COAL COMPANY, LLC	BECKLEY HIGHWALL 2	S00301508	1.8 MILES SOUTHEAST OF ODD, WV ALONG C					311			41
POCAHONTAS COAL COMPANY, LLC	TOMMY CREEK MINE S.	S00302009	3 MILES SOUTHEAST OF RHODELL WV ALONG					334			41
POCAHONTAS COAL COMPANY, LLC	DEVILS BACKBONE	S00302012	1.86 MILES NORTHEAST OF JOSEPHINE ALON	5	21	1,240	2,713	334			41
POCAHONTAS COAL COMPANY, LLC	TOMMY CREEK HIGHWALL	S00302203A	3884 ODD RD., JOSEPHINE, WV					341			41
POWELLTON COAL COMPANY, L.L.C.	BRIDGE FORK NO. 1	S00300400	SWISS, WEST VIRGINIA					168			10
PREMIUM ENERGY LLC	NO. 10	S00501501A	DINGESS WV	3	205	7,412	6,417	156			30
PREMIUM ENERGY, LLC	SURFACE MINE NO. 3	S00400400A	WHARNCLIFFE WV	6	245	13,148		156		2	30
PREMIUM ENERGY, LLC	SURFACE MINE NO. 2	S00502099A	WHARNCLIFFE WV	5	245	11,441		156		1	23
PREMIUM ENERGY, LLC	HIGHWALL MINER #11	S0401197-B	TWIN STAR'S MINE PROPERTY					175			24
PRINCESS POLLY ANNA & JCT ENT	NO. 1 SURFACE MINE	S00300212	OFF ANJEAN ROAD TO BIG MOUNTAIN ROAD A	14	276	38,820	130,902	285			13
PRINCESS POLLYANNA COAL CO.INC	NO. 1 SURFACE MINE	S0300212-B	BIG MOUNTAIN RD, RUPERT WV 25984					285			13
PRITCHARD MINING CO., INC.	FOUR MILE MINE	S00300796B	HERNSHAW, WV					121			20
PRITCHARD MINING CO., INC.	DRY BRANCH NO. 1	S00301400	EAST BANK, WEST VIRGINIA	24	277	59,824	137,500	76			20
PRITCHARD MINING CO., INC.	LENS CK NO.1 PIT #2	S00302693	HERNSHAW					121			20
QUALITY OIL CO.	DANIEL HOLLOW SURF.	O0501604-A	DANIEL HOLLOW COARSE REFUSE ENBANKMENT					111			23
QUALITY RECLAMATION SER. LLC	BARRICKVILLE REFUSE	O0100399-C	BARRACKVILLE	1		317		999			25
RAVEN CREST CONTRACTING LLC	BOONE NORTH NO. 3	S00500906	ASHFORD HILL ROAD, ASHFORD WV					121			3
RAVEN CREST CONTRACTING, LLC	BOONE NORTH NO. 2	S00500803A	ASHFORD HILL RD ASHFORD WV	55	250	122,849	626,488	137		2	3
REBEKAH COAL COMPANY, INC.	RAGER SURFACE MINE	S00200608	COURTHOUSE DISTRICT, LONG RUN ROAD					36			46
RED OAK, INC.	NO. 1	R00501296	MYRTLE, WV					999			30
RESOURCES LIMITED LLC	CLIFFTOP MINE NO. 1	S00300505	NEAR CLIFF TOP, WV					285			10
REVELATION ENERGY, LLC	S11 KEYSTONE SURFACE	S00300499A	ON RUSH CREEK AT MARMET, WV					111			20
REVELATION ENERGY, LLC	KD SURFACE MINE NO 2	S00300609A	ON LEFT FORK OF RUSH CREEK AT MARMET W	11	165	24,505	79,565	111			20
REVELATION ENERGY, LLC	S7 SURFACE MINE	S00303991A	PAX, WEST VIRGINIA	20	207	58,175	300,543	252			10
REVELATION ENERGY, LLC	KD SURFACE MINE NO.2	S0300609-A	ON RUSH CREEK AT MARMET, WV	21	25	4,556	7,232	111			20
ROADWAY UNLIMITED, LLC	POWDER MILL PROCESS	S0502708-A	US RT 52 S HWY FORT GAY WV	7	6	2,593	2,385				50
RUM CREEK COAL SALES, INC.	CAMP BRANCH MINE	S00501390B	ETHEL					80			23
RUM CREEK COAL SALES, INC.	ANNA BRANCH SURFACE	S00502493	ETHEL, WV					87			23
SCJL CO-LEASING CORP. INC.	LAURITA MINE # 1	S00200111	GRANT DISTRICT	3	93	1,485	7,592	36			31
SHAFER BROTHERS CONSTR., INC.	BUCY 3	S00200212	MINE LOCATED ON MEL BRAND RD.					23			31
SHAFER BROTHERS CONSTR., INC.	NATIONAL MINE	S00201110	OFF OF RIVER RD. IN WESTOVER, WV					29			31
SHAFER BROTHERS CONSTR., INC.	BUCY	S00201206	CASS / GRANT DISTRICT					23			
SIMMONS FORK MINING, INC.	EWING FORK NO. 1	S00301803	PAX, WEST VIRGINIA	48	243	117,203	384,174	170			41
SKYWAY STRIP, INC.	SKYWAY III MINE	S00301912	NEAR SUPERIOR	17	245	40,722	65,335	293			24

FY2015 WEST VIRGINIA DIRECTORY OF SURFACE MINES

COMPANY	MINE	PERMIT	GENERAL LOCATION	EMP	DAYS	HOURS	PRODUCTION	SEAM	FAT	INJ	CNTY
SKYWAY STRIP, INC.	SKYWAY II MINE	S00400909	NEAR CAPLES	16	18	2,391	4,695	293			24
SOUTH FORK COAL CO., LLC	BLUE KNOB SURFACE	S00300511	9598 COLD KNOB ROAD RICHWOOD, WV 2626	63	263	150,460	301,615	285			13
SOUTH FORK COAL CO., LLC	LOST FLAT SURFACE	S00303393B	11710 COLD KNOB ROAD, RICHWOOD, WV 25	2	69	2,563	14,492	311			13
SOUTHEASTERN COAL, INC.	PARADISE AUGER	S00400906	0.25 MILES SOUTH OF MUNSON					342			24
SOUTHEASTERN COAL, INC.	MCCOMAS NO.1 AUGER	S0400409-A	MONTCALM, WV	2	60	813	8,420	334			24
SOUTHEASTERN COAL, INC.	STATE LINE AUGER	S0400609-B	MUNSON					319			24
SOUTHEASTERN COAL, INC.	MCCOMAS CO.1 AUGER	S0401808-A	MONTCALM, WV					334			28
SPARTAN MINING CO/dba/MAMMOTH	MAMMOTH COAL CO.	S00000684A	NEAR MONTGOMERY, ROUTE 60					103			20
SPRING CREEK ENERGY COMPANY	ROCK CAMP SUR. NO. 1	S00302210	SUMMERSVILLE, WV	11	113	8,782	17,600	176			34
STOLLINGS TRUCKING CO., INC.	SURFACE NO. 4	S00500502	LOWES MOUNTAIN	29	217	49,952	135,537	103			23
STOLLINGS TRUCKING CO., INC.	GARLAND SURFACE MINE	S0400507-A	NEAR AVONDALE, WV	2	58	1,429	4,403	251			24
SUPERIOR PROCESSING, INC.	REFUSE OPERATION	O00400601A	SUPERIOR					999			24
TEN-A COAL CO., INC.	LAUREL RUN #1	S00100997	ENTERPRISE, CLAY DISTRICT	6	204	6,804	8,802				17
TEN-A COAL COMPANY	CHIEFTON MINE #1	S00200511	CHEIFTON-COAL DISTRICT	2	17	84		36			17
THOROUGHNBRED HGHW. MINING LLC	92 COAL	S201889A-B	CENTURY #2					33			1
THOROUGHNBRED HIGHWALL MINING	BRUSHY FORK	S0200110-A	COUNTY RT 77/6 PIGTAIL RUN-ROSEMONT					33			17
THOROUGHNBRED HIGHWALL MINING	LANTZ FARM	S0201910-A	CENTURY					33			1
THUNDERHILL COAL CO., INC.	CALLISTO MINE	S00500900	2 MILES SOUTH OF BOB WHITE ON RT 85	17	222	37,943	144,613	76			3
TWILIGHT ENERGY, LLC	SPICE CREEK STRIP	S0401110-A	TAKE WV 13S APP. 2.5 MI.TURN RT.ON 13.					344			24
TWIN STAR MINING, INC.	BULL CREEK NO. 1	S00401197	BULL CREEK HURLEY VA	5	19	1,869	580	175			24
TWIN STATE MINING, INC.	HIGHWALL MINER 51&55	S0400609-A	JENKINJONES	13	57	6,625	8,006	319			24
TWIN STATE MINING, INC.	HIGHWALL MINER #1	S0400811-B	1067 BRONCO DR. PAGETON, WV 24871					344			24
TWIN STATE MINING, INC.	HIGHWALL MINER #1	S401999B-A	MUNSON					342			24
TYLER MORGAN, LLC	FOUR MILE FORK NO. 2	S00300405	FOUR MILE CREEK STANDARD, WEST VIRGINI					87			20
WEST FORK COAL, LLC	FRASURE CREEK NO. 7	S0400500-A	GORDON WV	41	118	34,827	55,463	87			3
WEST FORK COAL, LLC	FALCON 2 CONTOUR	S0501309-A	GORDON WV					103			3
WEST VIRGINIA MINE POWER, INC.	MIDLAND TRAIL NO. 1	S0301507-A	ROCKCLIFF ROAD NEAR RUPERT, WV	7	214	15,355	51,917	311			13
WHITE FLAME ENERGY, INC.	NO. 10	S00501501	RT. 52 NEAR VARNEY,WV	4	19	796	10,620	87			30
WILDCAT LLC	WILDCAT SURFACE MINE	S00300600	JOE'S CREEK AND COAL FORK OF CABIN CRE					111			20
WWMV, LLC	OPUS MINE	S00300710	SLAUGHTER CREEK ROAD					121			20

FY2015 DIRECTORY OF SURFACE MINE ADDRESSES

ADMINISTRATIVE SERVICES, INC.
RUSH CREEK SURFACE
1719 PLEASANT VALLEY RD
GIVEN WV 25245-0000
S0300499-A

ADMINISTRATIVE SERVICES, INC.
DRY BRANCH NO. 1
4200 SHAMBLIN RUN ROAD
GIVEN WV 25245-0000
S0301400-A

ADMINISTRATIVE SERVICES, INC.
PRITCHARD MINING CO.
1719 PLEASANT VALLEY RD
GIVEN WV 25245-0000
S300796B-B

ALEX ENERGY INC
NO. 1 SURFACE MINE
2691 LITTLE BIRCH ROAD
SUTTON WV 26601-0000
S00301391A

ALEX ENERGY INC.
EDWIGHT SURFACE MINE
8641 COAL RIVER RD
NAOMA WV 25140-0000
S00301299A

AMERICAN BIT. POWER PART. L.P.
BARRACKVILLE SURFACE
P.O. BOX 159
GRANT TOWN WV 26574-0000
S00200904

AMERICAN BITUMINOUS POWER PTR.
FEDERAL #1 REFUSE
P. O. BOX 159
GRANT TOWN WV 26574-0000
O00000583A

AMERICAN BITUMINOUS POWER PTR.
BARRACKVILLE
P. O. BOX 159
GRANT TOWN WV 26574-0000
O00100399

AMERICAN BITUMINOUS POWER PTR.
POWER PLANT
P. O. BOX 159
GRANT TOWN WV 26574-0000
R00103888A

APOGEE COAL COMPANY, LLC
GUYAN SURFACE MINE
HC 61 BOX 156
YOLYN WV 25654-0000
S00500701A

APOGEE COAL COMPANY, LLC
RUFFNER
HC 61 BOX 156
YOLYN WV 25654-0000
S00507986A

APPALACHIAN HIGHWALL MINING
DANIEL HOLLOW SURFAC
PO BOX 708
SALYERSVILLE KY 41465-0000
O0501604-C

ARGUS ENERGY WV LLC
COPLEY TRACE SURFACE
P. O. BOX 190
LOVELY KY 41231-0000
S00502797A

ARGUS ENERGY WV, LLC
TRI-COUNTY NO. 2
P O BOX 190
LOVELY KY 41231-0000
S00501900B

ARJ CONSTRUCTION COMPANY, LLC
NO. 1 SURFACE MINE
P.O. BOX 207
LEWISBURG WV 24901-0000
S0300212-A

ATLANTIC LEASECO, LLC
KING COAL NO. 1 MINE
323 FAIRVIEW HEIGHTS ROAD
SUMMERSVILLE WV 26651-0000
R00000680B

ATLANTIC LEASECO, LLC
LOWER MUDDLETY NO. 2
323 FAIRVIEW HEIGHTS
SUMMERSVILLE WV 26651-0000
S00306386A

AUGUSTUS AUGERING & CONTR.,INC
NO.1 AUGER
P.O. BOX 152
SALYERSVILLE KY 41465-0152
S0400507-B

AWARD DEVELOPMENT, LLC
WILDCAT 2 SURFACE
3429 SPRINGLAKE DRIVE
LEXINGTON KY 40517-0000
S00301606

AWARD DEVELOPMENT, LLC
LONGBOTTOM SURFACE
3429 SPRINGLAKE DRIVE
LEXINGTON KY 40519-0000
S00302107

AWC OPERATIONS, INC.
RED ASH HW MINE #1
P.O. BOX 277
PAGETON WV 24871-0277
S0302011-B

BANDMILL COAL CORPORATION
BANDMILL SURFACE
P. O. BOX 1076
HOLDEN WV 25625-1076
S00500194A

BAY STAR COAL CO., INC.
NEWHALL SUR. MINE #2
P.O. BOX 1084
BLUEFIELD WV 24605-0000
S00401311

BLACK HAWK MINING INC.
RALPH SIX
221 CREEK RD.
RURAL VALLEY PA 16249-0000
S0200810-A

FY2015 DIRECTORY OF SURFACE MINE ADDRESSES

BLACK HAWK MINING INC.
BARRACKVILLE SURFACE
221 CREEK RD.
RURAL VALLEY PA 16249-0000
S0200904-D

BLACK HAWK MINING, INC.
LAURITA AUGER
221 CREEK RD.
RURAL VALLEY PA 16245-0000
S0200111-A

BLACK STORM ENERGY, LLC
AMONATE AUGER II
2590 US HWY. 23 SOUTH
PIKEVILLE KY 41501-0000
S0400403-E

BLUESTONE COAL CORP.
26A CLARK BR. HAULRD
P.O. BOX 1085
BECKLEY WV 25802-1085
D000011-82

BLUESTONE COAL CORP.
RED FOX SURFACE MINE
P.O. BOX 1085
BECKLEY WV 25802-1085
S00007282A

BLUESTONE COAL CORP.
PAYNE BRANCH SURFACE
P.O. BOX 1085
BECKLEY WV 25802-1085
S00400399

BLUESTONE COAL CORP.
PINNACLE RIDGE
P.O. BOX 1085
BECKLEY WV 25802-1085
S00400899

BLUESTONE COAL CORP.
PINNACLE CREEK SURF.
P.O. BOX
1085 WV 25802-1085
S00400900

BLUESTONE COAL CORP.
NO.2 CONTOUR & AUGER
P.O. BOX 1085
BECKLEY WV 25802-1085
S00401301

BROOKS RUN MINING COMPANY, LLC
SEVEN PINES
2691 LITTLE BIRCH ROAD
SUTTON WV 26601-0000
S00201002

BRUSHY FORK, LLC
BRUSHY FORK SURFACE
315 7TH STREET SE
CHARLESTON WV 25336-0000
S00200110

BULLSKIN STONE & LIME, LLC
GLADESVILLE QUARRY
117 MARCIA ST.
LATROBE PA 15650-0000
S00101488A

BUNDY AUGER MINING, INC.
RED ASH HWM NO. 27
2005 WEBSTER RD.
GASSAWAY WV 26651-0000
S0302011-C

BUNDY AUGER MINING, INC.
SKYWAY AUGER
2005 WEBSTER ROAD
SUMMERSVILLE WV 26651-0000
S0400909-A

BUNDY AUGER MINING, INC.
LOST FLATS HIGHWALL
2005 WEBSTER RD
SUMMERSVILLE WV 26651-0000
S303393B-A

CAM MINING, LLC
GRAPEVINE EAST SURFA
P O BOX 1169
PIKEVILLE KY 41502-0000
S0500707-A

CAM MINING, LLC
REMINING NO. 3
P O BOX 1169
PIKEVILLE KY 41502-0000
S0501404-A

CAM MINING, LLC
GRAPEVINE SOUTH SUR
P O BOX 1169
PIKEVILLE KY 41502-0000
S0501901-C

CARETTA MINERALS, LLC
RED ASH HIGHWALL #1
119 APPALACHIAN DRIVE
BECKLEY WV 25801-0119
S00302011

CATENARY COAL COMPANY
SAMPLES MINE
100 TOMS FORK ROAD
ESKDALE WV 25075-0000
S00302390

CENTRAL APPALACHIA MINING LLC
REMINING 3 POND CK
P O BOX 1169
PIKEVILLE KY 41502-0000
S00501012

CENTRAL APPALACHIA MINING, LLC
GRAPEVINE EAST SURFA
P O BOX 1169
PIKEVILLE KY 41502-0000
S00500707

CENTRAL APPALACHIA MINING, LLC
MILL SEAT SURF MINE
P O BOX 1169
PIKEVILLE KY 41502-0000
S00500811

CENTRAL APPALACHIA MINING, LLC
REMINING NO. 3
P O BOX 1169
PIKEVILLE KY 41502-0000
S00501404

FY2015 DIRECTORY OF SURFACE MINE ADDRESSES

CENTRAL APPALACHIA MINING, LLC
 GRAPEVINE SOUTH SURF
 P. O. BOX 1169
 PIKEVILLE KY 41502-0000
 S00501901

CENTRAL APPALACHIA MINING, LLC
 GRAPEVINE FORK SURF
 P.O. BOX 1169
 PIKEVILLE KY 41502-0000
 S00502508

CHAFIN BRANCH COAL CO.
 SNAP CREEK NO. 1
 P. O. BOX 1389
 GILBERT WV 25621-0000
 S00501396A

CHAFIN BRANCH COAL CO., LLC
 PETE BRANCH SURFACE
 P O BOX 1389
 GILBERT WV 25621-0000
 S00500808

CHESTNUT LAND HOLDINGS, LLC
 DALTON BRANCH REFUSE
 818 NORTH EISENHOWER DR.
 BECKLEY WV 25801-0818
 S021483E-A

CLIFFS LOGAN COUNTY COAL, LLC
 TONEY'S FORK SURFACE
 P O BOX 446
 MAN WV 25635-0000
 S00503395B

CLUB COAL, INC.
 FLAG RUN SURFACE
 252 ISAAC CREEK RD.
 CLARKSBURG WV 26301-0000
 S00100294A

COAL RIVER MINING, LLC
 MINE NO. 6A
 P O BOX 79
 ALUM CREEK WV 25003-0000
 S000500812

COAL RIVER MINING, LLC
 MINE NO. 6
 P O BOX 79
 ALUM CREEK WV 25003-0000
 S00504090

COLONY BAY COAL CO.
 COLONY BAY SURFACE
 63 CORPORATE CENTER DR
 SCOTT DEPOT WV 25560-0000
 S00500989

COLONY BAY COAL CO.
 COLONY BAY
 PO BOX 1001
 SCOTT DEPOT WV 25560-0000
 S00502294

COMMONWEALTH MINING, LLC
 HWM #36
 430 HARPER PARK DR, STE B
 BECKLEY WV 25801-0000
 S0300212-C

CONSOL OF KENTUCKY
 SURFACE MINE #1
 P O BOX 76
 NAGATUCK WV 25625-0000
 S00506291B

CONSOL OF KENTUCKY, INC.
 TWIN BRANCH SURFACE
 P.O. BOX 76
 NAGATUCK WV 25685-0000
 S00500402

CONSOL OF KENTUCKY, INC.
 PEG FORK SURFACE
 P O BOX 76
 NAUGATUCK WV 25685-0000
 S00501806

COVINGTON COAL COMPANY LLC
 COVINGTON COAL #1MIN
 PO BOX C
 MARMET WV 25365-0000
 S00501702A

D. & L. COAL CO., INC.
 JONES REMINE
 RT. 6, BOX 6192
 KEYSER WV 26726-0000
 S00200906

DALTON ENTERPRISE INC
 HIGHWALL MINE #20
 PO BOX 2467
 PIKEVILLE KY 41502-0000
 S0400500-B

DEVELOPMENT PERMITS, LLC
 UPLAND AREA III
 400 PATTERSON LANE
 CHARLESTON WV 25311-0000
 S00301509

DEVELOPMENT SERVICES, INC.
 UPLAND AREA III
 400 PATTERSON LANE
 CHARLESTON WV 25311-0000
 S0301509-A

DFM COAL LLC
 PATTON 11 SURFACE
 P O BOX 27
 WHARNCLIFFE WV 25651-0000
 S00400401B

DP SOUTHBOUND COAL, LLC
 MCMILLION/RAIKES
 2376 LANEVILLE RD.
 DRY FORK WV 26263-0000
 S00201412

DUCKWORTH COAL, INC.
 PIEDMONT
 19709 WINNERS VIEW TER.
 FROSTBURG MD 21532-0000
 s00200506

DYNAMIC ENERGY, INC.
 COAL MTN. NO. 1 SURF
 P.O. BOX 1085
 BECKLEY WV 25802-1085
 S00402096

FY2015 DIRECTORY OF SURFACE MINE ADDRESSES

EAGLE CREEK MINING CO LLC
 DANIEL HOLLOW SURF
 PO BOX 1200
 ROBINSON CREEK KY 41560-0000
 00501604-B

EAGLE CREEK MINING, LLC
 GARLAND SURFACE MINE
 P.O. BOX 1200
 ROBINSON CREEK KY 41560-1200
 S0400507-C

EAGLE CREEK MINING, LLC
 SPRUCE NO. 1 MINE
 P. O. BOX 1200
 ROBINSON CREEK KY 41560-0000
 S0501397-A

EAGLE CREEK MINING, LLC
 EAGLE CREEK NO. 5
 P O BOX 1200
 ROBINSON CREEK KY 04156-0000
 S508187B-A

EAGLE MINING, LLC
 SYNERGY SURFACE MINE
 11950 MACCORKLE AVE.,
 MARMET WV 25315-0000
 S00501594A

EAGLE MINING, LLC
 SYNERGY NO. 2 SURFAC
 11950 MACCORKLE AVENUE
 MARMET WV 25315-0000
 S00501707

EAGLE RIDGE DEVEL. GROUP, LLC
 FALL ROCK MINE #6
 10 SCENIC HIGHWAY
 SUMMERSVILLE WV 26651-0000
 S00301608

EASTERN ASSOCIATED COAL, LLC
 COLONY BAY SURFACE
 PO BOX 29
 WHARTON WV 25208-0000
 S00008780

EASTERN ASSOCIATED COAL, LLC
 HUFF CREEK SUR. MINE
 PO. BOX 29
 WHARTON WV 25208-0000
 S00400508

ED COAL, INC.
 BRIAR MOUNTAIN MINE
 P. O. BOX 726
 CEREDO WV 25507-0726
 S0302005-A

ELK RUN COAL CO., INC.
 BLACK CASTLE NO. 4
 P O BOX 189
 PEYTONA WV 25154-0000
 S00507586

ELK RUN COAL CO.INC DBA REP.EN
 EMPIRE
 4101 SLATE DRIVE
 SCARBRO WV 25917-0000
 S00300599B

ELK RUN COAL CO.INC DBA REP.EN
 REPUBLIC ENERGY
 4101 SLATE DR
 SCARBRO WV 25917-0000
 S00302195

EXTRA ENERGY INC.
 TEA BRANCH SUR. MINE
 640 CLOVER DEW DAIRY RD.
 PRINCETON WV 24740-0000
 S0400811-A

EXTRA ENERGY, INC.
 ROADFORK #3 STRIP
 640 CLOVERDEW DAIRY ROAD
 PRINCETON WV 24740-0000
 S00400198A

EXTRA ENERGY, INC.
 RED HAWK SURFACE
 640 CLOVER DEW DAIRY ROAD
 PRINCETON WV 24740-0000
 S00400307

EXTRA ENERGY, INC.
 EASTER RIDGE SURFACE
 640 CLOVER DEW DAIRY RD.
 PRINCETON WV 24740-0000
 S00400509

EXTRA ENERGY, INC.
 STATE LINE SURFACE
 640 CLOVERDEW DAIRY ROAD
 PRINCETON WV 24740-0000
 S00400609

EXTRA ENERGY, INC.
 ECKMAN #2 STRIP
 640 CLOVERDEW DAIRY ROAD
 PRINCETON WV 24740-0000
 S00400705

EXTRA ENERGY, INC.
 DRY BRANCH SURFACE
 640 CLOVERDEW DAIRY ROAD
 PRINCETON WV 24740-0000
 S00400709

EXTRA ENERGY, INC.
 ECKMAN #1 SURFACE MN
 640 CLOVERDEW DAIRY ROAD
 PRINCETON WV 24739-0000
 S00401096B

EXTRA ENERGY, INC.
 ROUTE 161 SURFACE
 640 CLOVERDEW DAIRY ROAD
 PRINCETON WV 24739-0000
 S00401500

EXTRA ENERGY, INC.
 CACTUS RIDGE
 640 CLOVERDEW DAIRY ROAD
 PRINCETON WV 24740-0000
 S00401999B

EXTRA ENERGY, INC.
 LOW GAP SURFACE MINE
 640 CLOVER DEW DAIRY ROAD
 PRINCETON WV 24740-0000
 S0401509-A

FY2015 DIRECTORY OF SURFACE MINE ADDRESSES

FAYETTE COAL & COKE, INC.
GLADESVILLE QUARRY
195 ENTERPRISE LANE
CONNELLSVILLE PA 15425-0000
S101488A-A

FOLA COAL COMPANY, LLC
SURFACE MINE # 1
P.O. BOX 133
BICKMORE WV 25019-0000
S00301393

FRASURE CREEK MINING, LLC
SURFACE MINE NO. 5
PO BOX 100
OAK HILL WV 25901-0000
S00301601

FRASURE CREEK MINING, LLC
FRASURE CREEK NO. 7
PO BOX 100
OAK HILL WV 25901-0000
S00400500

FRASURE CREEK MINING, LLC
FALCON 2 CONTOUR
PO BOX 100
OAK HILL WV 25901-0000
S00501309

FRASURE CREEK MINING, LLC
MINE NO. 4
PO BOX 100
OAK HILL WV 25901-0000
S00502201A

G & R AUGERING, INC.
AUGER # 1
P. O. BOX 585
GILBERT WV 25621-0000
S0302005-B

G. S. ENERGY, LLC
GARLAND SURFACE MINE
P.O. BOX 31
WHEELING WV 26003-0031
S00400507

GMAX, INC.
SPICE CREEK STRIP
1 CARBON CENTER SUITE 501
CHESAPEAKE WV 25315-0000
S00401110

GREENBRIER MINERALS, LLC
TONY'S FORK SURFACE
PO BOX 446
MAN WV 25635-0000
S00503395C

GREENBRIER MINERALS, LLC
POLLOCK KNOB
P.O. BOX G
RUPERT WV 25984-0000
S0300314-A

GREENBRIER SMOKELESS COAL
BUCK LILLY SURFACE
P.O. BOX O
RUPERT WV 25984-0000
S00300805

GREENBRIER SMOKELESS COAL, LLC
POLLOCK KNOB
P.O. BOX O
RUPERT WV 25984-0000
S00300314

HANOVER RESOURCES, LLC
FOUR MILE NO. 2
P.O. BOX 2268
BECKLEY WV 25802-0000
S0300405-A

HIGHLAND MINING COMPANY
WEST FORK SURFACE
P O BOX 1097
HOLDEN WV 25625-0000
S00501306A

HIGHLAND MINING COMPANY
REYLAS SURFACE
P O BOX 1097
HOLDEN WV 25625-0000
S00501506

HIGHLAND MINING COMPANY
ROCKHOUSE BRANCH SUR
P O BOX 1097
HOLDEN WV 25625-0000
S00501798A

HIGHLAND MINING COMPANY
TRACE FORK SURFACE
P O BOX 1097
HOLDEN WV 25625-0000
S00505489B

HIGHWALL MINING INC.
WILDCAT SURFACE MINE
100 TOMS FORK RD
ESKDALE WV 25705-0000
S0300600-A

HOBET MINING LLC
WEST RIDGE III
P O BOX 305
MADISON WV 25130-0000
S00500203

HOBET MINING LLC
HILL FORK SURFACE
P O BOX 305
MADISON WV 25130-0000
S00502799

HOBET MINING, LLC
WEST RIDGE SURFACE
P O BOX 305
MADISON WV 25130-0000
S00500396A

ICG EASTERN, LLC
BIRCH RIVER MINE
P.O. BOX 1019
COWEN WV 26206-0000
S00201492A

ICG EASTERN, LLC
BEARPEN SURFACE MINE
P.O. BOX 1019
COWEN WV 26206-0000
S00300507

FY2015 DIRECTORY OF SURFACE MINE ADDRESSES

INDEPENDENCE COAL CO., INC.
 RED CEDAR SURFACE
 782 ROBINSON CREEK RD
 MADISON WV 25130-0000
 S00503097A

INDEPENDENCE COAL CO., INC.
 WEST CAZY SURFACE
 782 ROBINSON CREEK ROAD
 MADISON WV 25130-0000
 S00503195A

INDEPENDENCE COAL COMPANY
 TWILIGHT MTR/PROGRES
 PO BOX 210
 TWILIGHT WV 25204-0000
 S00502396

JMAC LEASING, INC.
 BRIAR MOUNTAIN
 P. O. BOX 726
 CEREDO WV 25507-0726
 S00302005

JMAC LEASING, INC.
 #1 SURFACE MINE
 PO BOX 726
 CEREDO WV 25507-0726
 S00401499

JUSTICE HIGHWALL MINING, INC.
 BIG BRANCH HIGHWALL
 P.O. BOX 1085
 BECKLEY WV 25802-1085
 S00400905

JUSTICE HIGHWALL MINING, INC.
 #1 MINER RED FOX SF
 P.O. BOX 1085
 BECKLEY WV 25802-0000
 S007282A-B

JUSTICE HIGHWALL MINING, INC.
 NO. 1 MINER
 P.O. BOX 1085
 BECKLEY WV 25802-0000
 S0400900-C

JUSTICE HIGHWALL MINING, INC.
 DYNAMIC ENERGY AUGER
 P.O. BOX 1085
 BECKLEY WV 25802-0000
 S0402096-A

JUSTICE HIGHWALL MINING, INC.
 NO. 1 MINER
 100 CRANBERRY CREEK DR.
 BECKLEY WV 25802-0000
 S400899-AA

JUSTICE HIGHWALL MINING, INC.
 JOB 39A #2 CONT&AUGR
 P.O. BOX 1085
 BECKLEY WV 25802-0000
 S401301-AA

KENTUCKY FUEL CORPORATION
 TAMS OPERATION
 818 N. EISENHOWER DR.
 BECKLEY WV 25801-0000
 S00300998B

KENTUCKY FUEL CORPORATION
 EAST GULF SURFACE
 818 N. EISENHOWER DR
 BECKLEY WV 25801-0000
 S00301809

KENTUCKY FUEL CORPORATION
 WV-3 SURFACE MINE
 818 N. EISENHOWER DRIVE
 BECKLEY WV 25801-0000
 S00501300B

KENTUCKY FUEL CORPORATION
 THREE MARIE MINE
 818 N EISENHOWER DRIVE
 BECKLEY WV 25801-0000
 S0301411-A

KEYSTONE COAL RESERVES, LLC
 BEACON KNOB MINE
 116 SPRINGER LANE
 SOMERSET PA 15501-0000
 S00200710A

LEGACY RESOURCES, LLC
 SYNERGY MINE NO. 2
 P O BOX 2246
 BECKLEY WV 25802-0000
 S0501707-A

LEGACY RESOURCES, LLC
 SYNERGY SURFACE MINE
 P O BOX 2246
 BECKLEY WV 25802-0000
 S501594A-A

LITTLE BEN TRUCKING, INC.
 ATWELL BRANCH SURFAC
 P.O. BOX 202
 BARTLEY WV 24813-0202
 S00401711

LITTLE SEAM MINING CO., INC.
 NEWHALL SUR. MINE #2
 P.O. BOX 31
 THORPE WV 24888-0031
 S0401311-A

LONG FLAME COAL CORP
 LONG FLAME NO. 3
 P O BOX 3301
 CHARLESTON WV 25333-0000
 S0502301-A

LONG FLAME COAL CORP.
 4 MILE SURFACE #2
 P.O. BOX 3301
 CHARLESTON WV 25333-0000
 S0300405-B

LP MINERAL, LLC
 GRANT TOWN BLENDING
 317 CLEVELAND AVE
 FAIRMONT WV 26554-0000
 O000583A-C

LP MINERAL, LLC
 HUMPHREY NO. 7
 317 CLEVELAND AVENUE
 FAIRMONT WV 26554-0000
 O00102292A

FY2015 DIRECTORY OF SURFACE MINE ADDRESSES

LP MINERAL, LLC
BARRACKVILLE REFUSE
317 CLEVELAND AVE.
FAIRMONT WV 26554-0000
00100399-F

LP MINERAL, LLC
WILSON SURFACE
471 JOHN FOX RD.
MORGANTOWN WV 26501-0000
S00200106

LP MINERAL, LLC
RALPH SIX
317 CLEVELAND AVE.
FAIRMONT WV 26554-0000
S00200810

LP MINERAL, LLC
BARRACKVILLE SURFACE
317 CLEVELAND AVE.
FAIRMONT WV 26554-0000
S0200904-C

MAMMOTH COAL COMPANY
BIG CREEK # 2
P.O. BOX 707
SUMMERSVILLE WV 26651-0000
S00304589D

MAPLE COAL COMPANY
MAPLE COAL NO. 1
323 FAIRVIEW HEIGHTS ROAD
SUMMERSVILLE WV 26651-0000
S00304191B

MARFORK COAL COMPANY
SLIP RIDGE CONTOUR
8641 COAL RIVER RD.
NAOMA WV 25140-0000
S00300809

MARFORK COAL COMPANY
BEE TREE SURFACE
8641 COAL RIVER ROAD
NAOMA WV 25140-0000
S00301004

MARFORK COAL COMPANY, INC.
WORKMAN SURFACE MINE
4101 SLATE DRIVE
SCARBRO WV 25917-0000
S00300208

MARION DOCKS, INC.
LANTZ MINE
200 CHAPEL BROOK DR.
BRIDGEPORT WV 26330-0000
S00201910

MIDLAND TRAIL RESOURCES, LLC
MIDLAND TRAIL MINE 1
P.O. BOX O
RUPERT WV 25984-0000
S00301507

MINGO LOGAN COAL COMPANY
DANIEL HOLLOW SURF.
P O BOX E
SHARPLES WV 25653-0000
0000501604

MINGO LOGAN COAL COMPANY
SPRUCE NO. 1 MINE
PO BOX E
SHARPLES WV 25183-0000
S00501397

MINGO LOGAN COAL COMPANY
BEECH CREEK SURFACE
PO BOX E
SHARPLES WV 25183-0000
S00508187B

NESCO, INC.
LANE RIDGE SURFACE
709 MIDDLETOWN RD.
FAIRMONT WV 26554-0000
S00200604

NEWGATE DEVELOPMENT OF BECKLEY
THREE MARIE MINE
818 N. EISENHOWER DR
BECKLEY WV 25801-0000
S00301411

NORTH STAR ONE, LLC
TOMMY CREEK HIGHWALL
109 APPALACHIAN DRIVE
BECKLEY WV 25801-0000
S302203A-A

ONYX ENERGY, LLC
GEMINI SURFACE MINE
P.O. BOX 1363
PRINCETON WV 24740-0000
S00300812

ONYX ENERGY, LLC
SURFACE MINE NO. 1
P.O. BOX 1363
PRINCETON WV 24740-1363
S00400197C

ONYX ENERGY, LLC
WEYANOKE SURFACE
P.O. BOX 1363
PRINCETON WV 24740-0000
S00400409

ONYX ENERGY, LLC
MCCOMAS POINT SURF.
P.O. BOX 1363
PRINCETON WV 24740-1363
S00400807

ONYX ENERGY, LLC
MCCOMAS SURFACE NO.1
P.O. BOX 1363
PRINCETON WV 24740-1363
S00401808

ONYX ENERGY, LLC
PUNCHEONCAMP SURFACE
P.O. BOX 1363
PRINCETON WV 24740-1363
S00402309

PEERLESS EAGLE COAL CO.
LILLY FORK SURFACE
P.O. BOX 707
SUMMERSVILLE WV 26651-0000
S00302193

FY2015 DIRECTORY OF SURFACE MINE ADDRESSES

PHOENIX COAL-MAC MINING, INC. HOLDEN NO. 22 SURF. P. O. BOX 1050 MINE ROAD HOLDEN WV 25625-0000 S00500395B	POCAHONTAS COAL COMPANY, LLC TC HW 1 DEVILS FORK 109 APPALACHIAN DRIVE BECKLEY WV 25801-0000 S00300711	POCAHONTAS COAL COMPANY, LLC BECKLEY HIGHWALL 2 109 APPALACHIAN DRIVE BECKLEY WV 25801-0000 S00301508	POCAHONTAS COAL COMPANY, LLC TOMMY CREEK MINE S. 109 APPALACHIAN DRIVE BECKLEY WV 25801-0000 S00302009
POCAHONTAS COAL COMPANY, LLC DEVILS BACKBONE 109 APPALACHIAN DRIVE BECKLEY WV 25801-0000 S00302012	POCAHONTAS COAL COMPANY, LLC TOMMY CREEK HIGHWALL 109 APPALACHIAN DRIVE BECKLEY WV 25801-0000 S00302203A	POWELLTON COAL COMPANY, L.L.C. BRIDGE FORK NO. 1 P.O. BOX 133 BICKMORE WV 25019-0000 S00300400	PREMIUM ENERGY LLC NO. 10 P O BOX 1097 HOLDEN WV 25625-0000 S00501501A
PREMIUM ENERGY, LLC SURFACE MINE NO. 3 PO BOX 1097 HOLDEN WV 25625-0000 S00400400A	PREMIUM ENERGY, LLC SURFACE MINE NO. 2 P.O. BOX 1097 HOLDEN WV 25625-0000 S00502099A	PREMIUM ENERGY, LLC HIGHWALL MINER #11 P.O. BOX 1097 HOLDEN WV 25625-1097 S0401197-B	PRINCESS POLLY ANNA & JCT ENT NO. 1 SURFACE MINE P.O. BOX 1877 LEWISBURG WV 24901-0000 S00300212
PRINCESS POLLYANNA COAL CO.INC NO. 1 SURFACE MINE P.O. BOX 1624 LEWISBURG WV 24901-0000 S0300212-B	PRITCHARD MINING CO., INC. FOUR MILE MINE P. O. BOX 3311 CHARLESTON WV 25333-0000 S00300796B	PRITCHARD MINING CO., INC. DRY BRANCH NO. 1 P. O. BOX 3311 CHARLESTON WV 25333-0000 S00301400	PRITCHARD MINING CO., INC. LENS CK NO.1 PIT #2 P.O. BOX 3311 CHARLESTON WV 25333-0000 S00302693
QUALITY OIL CO. DANIEL HOLLOW SURF. P O BOX 614 HOLDEN WV 25625-0000 O0501604-A	QUALITY RECLAMATION SER. LLC BARRICKVILLE REFUSE P.O. BOX 281, HWY 17 GRANT TOWN WV 26574-0000 O0100399-C	RAVEN CREST CONTRACTING LLC BOONE NORTH NO. 3 1295 ASHFORD HILL ROAD ASHFORD WV 25009-0000 S00500906	RAVEN CREST CONTRACTING, LLC BOONE NORTH NO. 2 1295 ASHFORD HILL ROAD ASHFORD WV 25009-0000 S00500803A
REBEKAH COAL COMPANY, INC. RAGER SURFACE MINE P. O. BOX 111 INDEPENDENCE WV 26374-0000 S00200608	RED OAK, INC. NO. 1 136 KING SHOALS ADD. RD. PECKS MILLS WV 25547-9001 R00501296	RESOURCES LIMITED LLC CLIFFTOP MINE NO. 1 188 SPRUCE RUN ROAD SUMMERSVILLE WV 26651-0000 S00300505	REVELATION ENERGY, LLC S11 KEYSTONE SURFACE 1051 MAIN STREET MILTON WV 25541-0000 S00300499A

FY2015 DIRECTORY OF SURFACE MINE ADDRESSES

REVELATION ENERGY, LLC
 KD SURFACE MINE NO 2
 1051 MAIN STREET
 MILTON WV 25541-0000
 S00300609A

REVELATION ENERGY, LLC
 S7 SURFACE MINE
 1051 MAIN ST.
 MILTON WV 25541-0000
 S00303991A

REVELATION ENERGY, LLC
 KD SURFACE MINE NO.2
 1051 MAIN STREET
 MILTON WV 25541-0000
 S0300609-A

ROADWAY UNLIMITED, LLC
 POWDER MILL PROCESS
 28729 AMBER LEA LANE
 CATLETTSBURG KY 41129-0000
 S0502708-A

RUM CREEK COAL SALES, INC.
 CAMP BRANCH MINE
 P. O. BOX 1096
 HOLDEN WV 25625-0000
 S00501390B

RUM CREEK COAL SALES, INC.
 ANNA BRANCH SURFACE
 P. O. BOX 1097
 HOLDEN WV 25625-0000
 S00502493

SCJL CO-LEASING CORP. INC.
 LAURITA MINE # 1
 356 ROTARY ST.
 MORGANTOWN WV 26505-0000
 S00200111

SHAFER BROTHERS CONSTR., INC.
 BUCY 3
 668 LOWER HILDEBRAND RD.
 MORGANTOWN WV 26501-0000
 S00200212

SHAFER BROTHERS CONSTR., INC.
 NATIONAL MINE
 668 LOWER HILDEBRAND RD.
 MORGANTOWN WV 26501-0000
 S00201110

SHAFER BROTHERS CONSTR., INC.
 BUCY
 668 LOWER HILDEBRAND RD.
 MORGANTOWN WV 26501-0000
 S00201206

SIMMONS FORK MINING, INC.
 EWING FORK NO. 1
 4101 SLATE DR.
 SCARBRO WV 25917-0000
 S00301803

SKYWAY STRIP, INC.
 SKYWAY III MINE
 P.O. BOX 770
 BLUEFIELD WV 24701-0000
 S00301912

SKYWAY STRIP, INC.
 SKYWAY II MINE
 P.O. BOX 770
 BLUEFIELD WV 24701-0770
 S00400909

SOUTH FORK COAL CO., LLC
 BLUE KNOB SURFACE
 304 SOUTH HEBER STREET
 BECKLEY WV 25801-0000
 S00300511

SOUTH FORK COAL CO., LLC
 LOST FLAT SURFACE
 304 SOUTH HEBER STREET
 BECKLEY WV 25801-0000
 S00303393B

SOUTHEASTERN COAL, INC.
 PARADISE AUGER
 342 CHADWICK DRIVE
 TAZEWELL VA 24651-0000
 S00400906

SOUTHEASTERN COAL, INC.
 MCCOMAS NO.1 AUGER
 342 CHADWICK DR.
 TAZEWELL VA 24651-0000
 S0400409-A

SOUTHEASTERN COAL, INC.
 STATE LINE AUGER
 342 CHADWICK DR.
 TAZEWELL VA 24651-0000
 S0400609-B

SOUTHEASTERN COAL, INC.
 MCCOMAS CO.1 AUGER
 342 CHADWICK DRIVE
 TAZEWELL VA 24651-0000
 S0401808-A

SPARTAN MINING CO/dba/MAMMOTH
 MAMMOTH COAL CO.

 CANNELTON WV 25036-0000
 S00000684A

SPRING CREEK ENERGY COMPANY
 ROCK CAMP SUR. NO. 1
 P.O. BOX 2078
 BUCHANON WV 26201-0000
 S00302210

STOLLINGS TRUCKING CO., INC.
 SURFACE NO. 4
 P. O. BOX 328
 MT. GAY WV 25637-0000
 S00500502

STOLLINGS TRUCKING CO., INC.
 GARLAND SURFACE MINE
 PO BOX 328
 MT. GAY WV 25637-0000
 S0400507-A

SUPERIOR PROCESSING, INC.
 REFUSE OPERATION
 P.O. BOX 770
 BLUEFIELD WV 24701-0770
 O00400601A

FY2015 DIRECTORY OF SURFACE MINE ADDRESSES

TEN-A COAL CO., INC.
LAUREL RUN #1
252 ISAAC CREEK RD.
CLARKSBURG WV 26301-0000
S00100997

TEN-A-COAL COMPANY
CHIEFTON MINE #1
252 ISAAC CREEK RD.
CLARKSBURG WV 26301-0000
S00200511

THOROUGHbred HGHW. MINING LLC
92 COAL
8299 BUCKHANNON RD.
VOLGA WV 26238-0000
S201889A-B

THOROUGHbred HIGHWALL MINING
BRUSHY FORK
8299 BUCKHANNON RD.
VOLGA WV 26238-0000
S0200110-A

THOROUGHbred HIGHWALL MINING
LANTZ FARM
8299 BUCKHANNON RD.
VOLGA WV 26238-0000
S0201910-A

THUNDERHILL COAL CO., INC.
CALLISTO MINE
PO BOX 1001
SCOTT DEPOT WV 25560-0000
S00500900

TWILIGHT ENERGY, LLC
SPICE CREEK STRIP
3324 PENN. AVE. SUITE 203
CHARLESTON WV 25302-0000
S0401110-A

TWIN STAR MINING, INC.
BULL CREEK NO. 1
P.O. BOX 1097
HOLDEN WV 25625-0000
S00401197

TWIN STATE MINING, INC.
HIGHWALL MINER 51&55
640 CLOVER DEW DAIRY RD.
PRINCETON WV 24740-0000
S0400609-A

TWIN STATE MINING, INC.
HIGHWALL MINER #1
640 CLOVER DEW DAIRY ROAD
PRINCETON WV 24740-0000
S0400811-B

TWIN STATE MINING, INC.
HIGHWALL MINER #1
640 CLOVERDEW DAIRY ROAD
PRINCETON WV 24740-0000
S401999B-A

TYLER MORGAN, LLC
FOUR MILE FORK NO. 2
P.O. BOX 3301
CHARLESTON WV 25333-0000
S00300405

WEST FORK COAL, LLC
FRASURE CREEK NO. 7
P O BOX 5
VAN WV 25206-0000
S0400500-A

WEST FORK COAL, LLC
FALCON 2 CONTOUR
P O BOX 5
VAN WV 25206-0000
S0501309-A

WEST VIRGINIA MINE POWER, INC.
MIDLAND TRAIL NO. 1
301 RHL BLVD., SUITE 10
CHARLESTON WV 25309-0000
S0301507-A

WHITE FLAME ENERGY, INC.
NO. 10
PO BOX 40
WHARNCLIFFE WV 25651-0000
S00501501

WILDCAT LLC
WILDCAT SURFACE MINE
100 TOMS FORK RD
ESKDALE WV 25705-0000
S00300600

WWMV, LLC
OPUS MINE
315 70TH STREET, SE
CHARLESTON WV 25304-0000
S00300710

FY 2015 WEST VIRGINIA DIRECTORY OF COAL HANDLING FACILITIES

TIPPLE ID	COMPANY	FACILITY	GENERAL LOCATION	EMP	INJ	FAT	CNTY
L00000935	ACI TYGART VALLEY	LEER PREP PLANT	GRAFTON	37			46
L00000918	ALEX ENERGY, INC.	MARMET DOCK	ONE MILE EAST	7			20
L00000402	AMHERST INDUSTRIES, INC.	CHELYAN-RIVER DOCK	NEAR CHELYAN, WV				20
L00000605	AMHERST INDUSTRIES, INC.	PORT AMHERST LOADING	CHEYLAN	2			20
L00000891	APOGEE COAL COMPANY, LLC	FANCO PLANT/LOADOUT	AMHERSTDALE, WV	4			23
L00000829	APPALACHIAN FUELS, LLC	ALLOY PREP PLANT	2.5 MILES EAST OF BOOMER, WV	5			10
L00000911	ARACOMA COAL COMPANY, INC.	DINGESS PROCESSING	NEAR DINGESS, WV				30
L00000672	ARCH OF WEST VIRGINIA	LIT. WH. OAK SL.IMP.D	KELLY HOLLOW RD, BLAIR	4			23
L00000821	ARGUS ENERGY WV LLC	WAYNE COAL RIVER TER	9104 TWELVEPOLE CREEK DUNLOW WV				50
L00000822	ARGUS ENERGY WV LLC	KIAH CREEK PREP. PL.	9104 TWELVEPOLE CREEK ROAD DUNLOW WV				50
L00000909	ATLANTIC LEASECO LLC	COWEN LOADOUT	NEAR COWEN ON ERBACON ROAD	3			51
L00000852	ATLANTIC LEASECO, LLC	KING COAL PLANT NO.1	NEAR WERTH	10			34
L00000949	BANDMILL COAL CORPORATION	RUM CREEK PREP PLANT	1924 RUM CREEK ROAD YOLYN WV	50			23
L00000619	BAY STAR COAL CO., INC.	BIG CRK./CL.&LOADOUT	NEAR CUCUMBER, WV	1			24
L00000369	BERYL COAL CO.	BERYL TIPPLE	BERYL	2			29
L00000856	BLACK BEAR PROCESSING, LLC	RED FOX LOADOUT	MCDOWELL	8			24
L00000861	BLACK BEAR PROCESSING, LLC	COAL MOUNTAIN L/O	COAL MOUNTAIN, WV 24823	9			55
L00000953	BLAZE MINING COMPANY, LLC	ALPHEUS REFUSE SITE	RT 103 TO GARY, WV	3			24
L00000827	BROOKS RUN MINING COMPANY, LLC	NO. 1 PREP. PLANT	MISSOURI RUN	59	2		51
L00000761	C C COAL COMPANY	EAST BANK DOCK	1005 W.FIRST ST., EAST BANK, WV				20
L00000933	CAM MINING LLC	TUG FORK PREP PLANT	550 GRAPEVINE FORK	3			30
L00000947	CARETTA MINERALS, LLC	CARETTA PREP. PLANT	NEAR CARETTA, MCDOWELL COUNTY, WV	8			24
L00000840	CARTER ROAG COAL CO.	STAR BRIDGE PLANT	NEAR THE COMMUNITY OF MILL CREEK	17			42
L00000667	CATENARY COAL COMPANY	TOM'S FORK LOADOUT	TOM'S FORK NEAR LEEWOOD	15	2		20
L00000940	CCI CYRUS RIVER TERMINAL LLC	CYRUS DOCK	US ROUTE 52 BIG SANDY RIVER ROAD INT.	8			50
L00000768	CEREDO SYNFUEL LLC	CEREDO SYNFUEL PLANT	MOUTH OF TWELVEPOLE CREEK ON RT. 60	15			50
L00000738	CHICOPEE COAL COMPANY, INC	OMEGA PREP. PLANT	2 MILE E. OF LIZEMORES, WV	8			8
L00000881	CLEARWATER PROCESSING, LLC	PREPARATION PLANT #1	NEW HAVEN - GRAHAM DISTRICT				27
L00000926	COAL RIVER MINING, LLC	SPRUCE LAUREL PREPAR	4.5 MILES SE CLOTHIER, WV				3

FY 2015 WEST VIRGINIA DIRECTORY OF COAL HANDLING FACILITIES

TIPPLE ID	COMPANY	FACILITY	GENERAL LOCATION	EMP	INJ	FAT	CNTY
L00000819	COAL RIVER PROCESSING, LLC	FORK CREEK PREP. PLA	LONG SHOAL BRANCH ROAD OFF 119				3
L00000693	COALBURG CORP.	COALBURG DOCK	RT 61 S, KANAWHA RIVER MI. 75 CABIN CR	3			20
L00000892	COBRA NATURAL RECOURCES, LLC	PLANT NO. 1	RED JACKET	9			30
L00000885	COBRA NATURAL RESOURCES, LLC	BLACK BEAR PREP. PLT	LEFT FORK OF BEN CREEK	29			30
L00000930	CONSOL OF KENTUCKY, INC.	MILLER CREEK PREP PL	1 MILE UP BIG BRANCH ROAD OF ST. RT. 6				30
L00000057	CONSOLIDATION COAL CO.	AMONATE PREP PLANT	NEAR BERWIND, WV 24815	2			24
L00000905	CORESCO, LLC	PREP. PLANT	MAIDSVILLE, WV	42			31
L00000907	CORESCO, LLC	RIVER TERMINAL	FORT MARTIN ROAD	11			31
L00000942	D&L COAL COMPANY, INC.	ROSTOSKY JOB	WV ROUTE 42/4,PINNACLE RD. ELK GARDEN,	2			29
L00000934	DEEPGREEN WEST VIRGINIA, INC.	PAGETON IMPOUNDMENT	PAGETON, MCDOWELL COUNTY, WV				24
L00000779	DELBARTON MINING COMPANY	DELBARTON PLANT	DELBARTON	23	1		30
L00000914	DOCKS CREEK, LLC	DOCKS CREEK, LLC	BIG SANDY RIVER SOUTH OF CEREDO, WV	35	1		50
L00000959	DRA TAGGART SITE SERVICES, LLC	ECKMAN PLANT	RT.52 19 ECKMAN COUNTY RD. ECKMAN, WV	14			24
L00000076	EASTERN ASSOCIATED COAL CORP.	HARRIS PREP PLANT	NEAR BALD KNOB	15			2
L00000080	EASTERN ASSOCIATED COAL CORP.	ROCK LICK SIDING	NEAR BALD KNOB	35			3
L00000081	EASTERN ASSOCIATED COAL CORP.	WELLS PREP PLANT	LOCATED ON WV RT 85 NEAR WHARTON WV	35	1		3
L00000847	EASTERN ASSOCIATED COAL CORP.	COW CK. COAL BLEND.	WHARTON				3
L00000083	ELK RUN COAL CO., INC.	CHESS COAL PROC. PL.	COUNTY ROUTE 3, LITTLE ELK CREEK	36	1		3
L00000630	ELK RUN COAL CO., INC.	BLUE PENNANT TRANSFE	BLUE PENNANT HOLLOW - COUNTY ROUTE 3	4			3
L00000745	ELK RUN COAL CO., INC.	BLACK CASTLE STOKER	2.5 MILES NW OF WILLIAMS MTN.	2			3
L00000796	ELK RUN COAL CO., INC.	HOMER III PROCESSING	COUNTY ROUTE 3 - LITTLE ELK CREEK	21			3
L00000770	EMERALD PROCESSING, LLC	SOUTH HOLLOW PLANT	5 MILES FROM WINIFREDE POST OFFICE	23	3		20
L00000924	EMERALD PROCESSING, LLC	WINIFREDE DOCKS	KANAWHA RIVER AT MOUTH OF FIELDS CREEK				20
L00000793	ENDURANCE MINING COMPANY	WEST CAZY LOADOUT	4.5 MILES NW OF CLOTHIER POST OFFICE	1			3
L00000971	ERP ENVIRONMENTAL FUND INC.	LITTLE WHITE OAK	BLAIR				23
L00000972	ERP ENVIRONMENTAL FUND INC.	79 BETH STAION PLANT	DANVILLE	6			3
L00000973	ERP ENVIRONMENTAL FUND INC.	POND FORK PROCESSING	WHARTON				3
L00000650	FOLA COAL CO., INC.	PEACH ORCHARD PREP.	JEFFERSON DIST. ST. RT. 16	43			34
L00000804	FOLA COAL COMPANY, LLC	WINOC PREP. PLANT	HENRY, WV				8

TIPPLE ID	COMPANY	FACILITY	GENERAL LOCATION	EMP	INJ	FAT	CNTY
L00000864	FRASURE CREEK MINING, LLC	PREP PLANT P-2	KINCAID	26			10
L00000865	FRASURE CREEK MINING, LLC	HUGHES CK. TERM. P-4	HUGHESTON	3			20
L00000889	FRASURE CREEK MINING, LLC	GLENCO LOAD-OUT	KINCAID WEST VIRGINIA	3			10
L00000920	GLEN ALUM OPERATIONS, LLC	GLEN ALUM PLANT	GLEN ALUM ROAD, WHARNCLIFFE, WV	1			30
L00000649	GOALS COAL CO.	NO. 10 PREP PLANT	RT 3 NEAR SUNDAIL	21			41
L00000701	GREEN VALLEY COAL CO.	GREEN VALLEY PROCESS	KENTUCKY DISTRICT NEAR QUINWOOD	37			34
L00000095	8 GREENBRIER MINERALS LLC	SAUNDERS PREP PLANT	2.0 MILES EAST OF LORADO	40			23
L00000095	7 GREENBRIER MINERALS, LLC	ELCLICK LOADOUT	2.0 MIKLES EAST OF LORADO WV	15			23
L00000945	GREENBRIER MINERALS, LLC	MNTEER POCAHONTAS 1	ANJEAN ROAD, WV	6			13
L00000946	GREENBRIER MINERALS, LLC	MTNEER NO 1 PREP	ANJEAN ROAD, WV	26			13
L00000096	5 GUYANDOTTE MINING LLC	FANCO PLANT/ LOADOUT	AMHURSTDALE WV	4			23
L00000927	HAMPDEN COAL CO., LLC	MINGO NO. 1	DONALDSON BRANCH NEAR HAMPDEN, WV	15			30
L00000928	HAMPDEN COAL CO., LLC	MINGO NO. 2	RT. 80 NEAR WEST GILBERT, WV	4			30
L00000929	HAMPDEN COAL CO., LLC	MINGO NO. 3	RT. 80 NEAR WEST GILBERT, WV	2			30
L00000814	HERNDON PROCESSING CO., LLC	KEYSTONE NO. 2 PLANT	RT 10 (1) MILE SOUTH OF HERNDON				55
L00000950	HIGHLAND MINING COMPANY	ALEX ENERGY LOADOUT	HOLDEN WV	4			23
L00000884	HOBET MINING LLC	BETH STATION PREP PT	DANVILLE	31	1		3
L00000901	ICG BECKLEY, LLC	BECKLEY POCAHONTAS	ECCLES, WV	29			41
L00000853	ICG EASTERN, LLC	BIRCH RIVER	COWEN, WEST VIRGINIA	30			51
L00000854	ICG EASTERN, LLC	BIRCH RIVER LOADOUT	COWEN, WEST VIRGINIA	4			51
L00000699	INDEPENDENCE COAL CO., INC.	LIBERTY PROCESSING	ROBINSON CREEK ROAD	54			3
L00000960	JUSTICE LOW SEAM MINING	JC"JIM"JUSTICE II PP	ON ROUTE 16 NEAR BISHOP, VA	7			24
L00000590	KANAWHA RIVER TERMINALS, INC.	MARMET DOCK	BELLE	10			20
L00000899	KANAWHA RIVER TERMINALS, LLC	QUINCY DOCK	QUINCY, WV	35			20
L00000906	KANAWHA RIVER TERMINALS, LLC	CEREDO DOCK	100 MAIN STREET & RIVER FRONT STREET,	63			50
L00000815	KEPLER PROCESSING CO., LLC	KEPLER NO. 1 P.P.	3 MILES WEST OF PINEVILLE, WV ON RT. 9	32			55
L00000374	KEYSTONE SERVICE IND., INC.	PREP PLANT	KEYSTONE	13			24
L00000727	KINGSTON PROCESSING, INC.	KINGSTON PLANT	NEAR KINGSTON,WV	37	1		10
L00000801	LAW RIVER CO., LLC	CROWN HILL DOCK	RT. 61, CROWN HILL, WV	7			20

TIPPLE ID	COMPANY	FACILITY	GENERAL LOCATION	EMP	INJ	FAT	CNTY
L00000795	LITTLE CREEK DOCK COMPANY, INC	LITTLE CREEK DOCK	U.S. RT. 60 NEAR SHREWSBURY, WV	6			20
L00000817	LITWAR PROCESSING CO., LLC	LITWAR PROCESSING	LITWAR	27			24
L00000886	M & P SERVICES, INC.	RED FOX LOADOUT	SQUIRE	7			24
L00000876	MAPLE COAL CO.	MAPLE PREP. PLANT	5 MILES ON ARMSTRONG CREEK RD., ELKRID	38			10
L00000646	MARFORK COAL CO., INC.	MARFORK PROCESSING	COUNTY RT 3/1 NEAR PETTUS	53	4		41
L00000393	MARION DOCKS, INC.	MARION DOCKS	1246 MONG. RIVER	2			25
L00000675	MCELROY COAL CO.	IRELAND LOADOUT FAC.	RT. 2, SOUTH OF MOUNDSVILLE, WV	21			26
L00000873	METTIKI COAL WV, LLC	MOUNTAIN VIEW	6 MILES NORTHEAST OF DAVIS WV	42			47
L00000913	MIDLAND TRAIL ENERGY LLC	RENSFORD PREP PLANT	POINT LICK DRIVE, CHARLESTON, WV	32			20
L00000908	MIDLAND TRAIL ENERGY, LLC	BLUE CREEK PREP	5 MILE HOLLOW, CAMPBELLS CREEK, KANAWH	6			20
L00000846	MINGO LOGAN COAL COMPANY	CARDINAL PREP. PLANT	SHARPLES	28			23
L00000704	NAVARO MINING, INC.	VENUS LOADOUT	GARY				24
L00000091	9 NUFAC MINING COMPANY, INC.	K-2 PLANT	TOP OF BURKES MOUNTAIN ROAD	1			55
L00000798	ODELL PROCESSING, INC.	LAUREL LOADOUT	RT. 10 APPROXIMATELY 5 MILES BELOW CHA	2			23
L00000182	OMAR MINING CO.	CHESTERFIELD PREP PL	ROBINSON CREEK OFF OF POND FK NEAR U	13			3
L00000461	OMAR MINING CO.	RIDGETOP HAULWAY	OFF RT 85 AT ROBINSON HOLLOW				3
L00000790	ORCHARD COAL CO., INC.	CRAB ORCHARD TIPPLE	CRAB ORCHARD, WEST VIRGINIA	3			41
L00000189	PEERLESS EAGLE COAL CO.	NO. 1 PREP PLANT	CAMP FORK RD. -- SUMMERSVILLE	19			34
L00000682	PERFORMANCE COAL CO.	UBBM LOADOUT	RT. 3 NEAR MONTCOAL	3			41
L00000939	PERIAMA HANDLING, LLC	ALLOY DOCK	OFF RT. 60, ALLOY, WV	4			10
L00000813	PHOENIX COAL-MAC MINING, INC.	RAGLAND LOADOUT	ROCKHOUSE FORK OF PIGEON CREEK	19			30
L00000820	PHOENIX COAL-MAC MINING, INC.	NO. 22 PREP. PLANT	PINE CREEK OF ISLAND CREEK	14			23
L00000709	PINE RIDGE COAL CO.	BIG MOUNTAIN P.P.	NEAR PRENTER				3
L00000828	PINNACLE MINING CO., LLC	PINNACLE PREP PLANT	ROUTE 12/3 OF STATE ROUTE 16	92	2		55
L00000916	POCAHONTAS COAL COMPANY LLC	AFFINITY PREP. PLANT	AFFINITY ROAD MIDWAY, WV	11			41
L00000860	POCAHONTAS COAL COMPANY, LLC	EAST GULF PREP PLANT	6001 COAL CITY ROAD, RHODELL, WV	32			41
L00000800	POND FORK PROCESSING CORP.	POND FORK PROCESSING	NEAR BIM, BOONE COUNTY	1			3
L00000719	POWER MOUNTAIN COAL CO.	POWER MOUNTAIN PROC.	NEAR DRENNAN	29			34
L00000837	PRIME PROCESSING, INC.	ECKMAN (DANS BR) LO	ECKMAN	14			24

FY 2015 WEST VIRGINIA DIRECTORY OF COAL HANDLING FACILITIES

TIPPLE ID	COMPANY	FACILITY	GENERAL LOCATION	EMP	INJ	FAT	CNTY
L00000838	PRIME PROCESSING, INC.	ROADFORK LOADOUT	SKYGUSTY	10			24
L00000802	RADERS RUN MINING, LLC	NO. 1 PREP. PLANT	NEAR RUPERT, WV	9			13
L00000871	RAVEN CREST CONTRACTING, LLC	BOONE NORTH PREP. PL	ASHFORD HILL ROAD ASHFORD WV	9			3
L00000626	RAW COAL MINING CO., INC.	GARY NO. 9 LOADOUT	NEAR GARY, WV				24
L00000221	RAWL SALES & PROCESSING	SPROUSE CR. PP	RAWL	7			30
L00000952	REMINGTON, LLC	REMINGTON PREP PLANT	4.5 MILES WEST ON COAL FORK RD				20
L00000863	RIVER POINT, LLC	RIVER POINT DOCK	MARMET, WV	11			20
L00000923	ROARING CREEK COAL CO., LLC	PREP. PLANT/LOADOUT	NEAR COMMUNITY OF ELLAMORE	20			42
L00000663	ROCKSPRING DEVELOPMENT, INC.	CAMP CREEK PLANT	RT. FORK OF CAMP CREEK	30	1		50
L00000962	ROCKWELL MINING LLC	ROCK LICK PREP PLANT	POND FORK RD OFF OF RT 85	34			3
L00000963	ROCKWELL MINING LLC	HARRIS PREP PLANT	NEAR BALD KNOB	8			3
L00000964	ROCKWELL MINING LLC	WELLS PREP PLANT	RT 85 NEAR WHARTON WV	35			3
L00000915	SIMMONS FORK MINING, INC.	PAX LOAD OUT	PAX, WEST VIRGINIA	5			
L00000799	SNAP CREEK MINING, INC.	SNAP CREEK LOADOUT	RICH CREEK NEAR MAN WV	4			30
L00000938	SOUTH FORK COAL COMPANY, LLC	CLEARCO PREP & LDOUT	2352 CLEARCO ROAD RUPERT, WV				13
L00000841	SPARTAN MINING CO/dba/MAMMOTH	PLANT&RIVER LOADOUT	NEAR CANNELTON	61	1		20
L00000932	SPARTAN MINING COMPANY, INC.	PINEVILE PROCESSING	18 CLOVER STREET, WYOMING WV 24898	4			55
L00000951	SPEED MINING, LLC	WET BRANCH PREP	WET BRANCH RD. DRY BRANCH, WV	58	3		20
L00000944	STAR SERVICES, LLC	SWITCHBACK LOADOUT	1.6 MILES NORTHEAST OF ANAWALT	3			24
L00000845	STARVAGGI INDUSTRIES, INC.	HALF MOON PREP PLANT	WEIRTON,WV	1			5
L00000711	STIRRAT COAL CO.	PREP. PLANT	STIRRAT ON RT 44.	18			23
L00000839	SUPERIOR PROCESSING, INC.	SUPERIOR PREP PLANT	SUPERIOR 1 MILE SOUTH OF WELCH ON US R	19			24
L00000869	TALON LOADOUT COMPANY	TALON LOADOUT	2.2 MILES SOUTH OF TWILIGHT, WV	2			3
L00000956	TAYLOR MINERALS, INC.	DOBBIN PREP PLANT	RT 93, 6 MILES EAST OF DAVIS, WV	1			12
L00000226	TERRY EAGLE COAL CO. L.L.C.	NO. 1 PREP PLANT	DRENNEN				34
L00000896	TUNNEL RIDGE, LLC	PREP. PLANT	BATTLE RUN ROAD				35
L00000246	VANCE COAL CO.	ELDREDGE #2	OFF SENECA ST, WESTOVER	3			31
L00000687	VANTAGE MINING CO.	LOADOUT	CRUM				50
L00000936	VINDEX ENERGY CORPORATION	VINDEX PREP PLANT	RT. 42 SOUTH MT. STORM WV 26739	3			12

FY 2015 WEST VIRGINIA DIRECTORY OF COAL HANDLING FACILITIES

TIPPLE ID	COMPANY	FACILITY	GENERAL LOCATION	EMP	INJ	FAT	CNTY
L00000955	WEST FORK COAL, LLC	F7 PREP PLANT	GORDON WV	5			3
L00000878	WEST VIRGINIA MINE POWER, INC.	MIDLAND TRAIL PLANT	ROCKCLIFF ROAD	14			13
L00000879	WEST VIRGINIA MINE POWER, INC.	MIDLAND TRAIL LOAD	ROCK CLIFF ROAD	3			13
L00000849	WESTWOOD MINING, INC.	NO. 6 LOADOUT	ELBERT				24
L00000866	WOLF RUN MINING COMPANY	SENTINEL PREP PLANT	NORTH OF PHILIPPI, WV	27			1
L00000867	WOLF RUN MINING COMPANY	SAWMILL RUN P/P	1.5 MILES WEST OF TALLMANSVILLE, WV	3			49
L00000868	WOLF RUN MINING COMPANY	BAYBECK PREP PLANT	BAYLOR DRIVE, ECCLES, WEST VIRGINIA				41
L00000890	WOLF RUN MINING COMPANY	BECKLEY POCAHONTAS	ECCLES, WV				41
L00000954	WV COAL RECLAMATION CO., LLC	BTM CRK REPROCESSING	NEAR KEYSTONE , WV MCDOWELL COUNTY				24
L00000999	WWMV, LLC	VENTURA PREP PLANT	SLAUGHTER CREEK ROAD, CHELYAN, WV	4			20
L00000808	XMV, INC.	NO. 31 LOADOUT	BERWIND, WV	2			24
L00000811	XMV, INC.	NO. 8 LOADOUT	RT. 13/3 0.4 MILES SE OF ELBERT, WV	12			24
L00000812	XMV, INC.	BLACK WOLF WASHER/LO	RT. 103 1.1 MILES SE OF THORPE, WV	3			24

FY 2015 DIRECTORY OF COAL HANDLING FACILITIES ADDRESSES

ACI TYGART VALLEY
LEER PREP PLANT
1200 TYGART DRIVE
GRAFTON WV 26354-0000
L00000935

ALEX ENERGY, INC.
MARMET DOCK
P.O. BOX 707
SUMMERSVILLE WV 26651-0000
L00000918

AMHERST INDUSTRIES, INC.
CHELYAN-RIVER DOCK
PORT AMHERST
CHARLESTON WV 25306-0000
L00000402

AMHERST INDUSTRIES, INC.
PORT AMHERST LOADING
PORT AMHREST
CHARLESTON WV 25306-0000
L00000605

APOGEE COAL COMPANY, LLC
FANCO PLANT/LOADOUT
P O BOX 305
YOLYN WV 25654-0000
L00000891

APPALACHIAN FUELS, LLC
ALLOY PREP PLANT
P.O. BOX 150
CANNELTON WV 25036-0000
L00000829

ARACOMA COAL COMPANY, INC.
DINGESS PROCESSING
P O BOX 1120
HOLDEN WV 25625-0000
L00000911

ARCH OF WEST VIRGINIA
LIT. WH. OAK SL. IMPD
P.O. BOX 156
YOLYN WV 25654-0000
L00000672

ARGUS ENERGY WV LLC
WAYNE COAL RIVER TER
P. O. BOX 190
LOVELY KY 41231-0000
L00000821

ARGUS ENERGY WV LLC
KIAH CREEK PREP. PL.
P O BOX 190
LOVELY KY 41231-0000
L00000822

ATLANTIC LEASECO LLC
COWEN LOADOUT
323 FAIRVIEW HEIGHTS ROAD
SUMMERSVILLE WV 26651-0000
L00000909

ATLANTIC LEASECO, LLC
KING COAL PLANT NO.1
323 FAIRVIEW HEIGHTS ROAD
SUMMERSVILLE WV 26651-0000
L00000852

BANDMILL COAL CORPORATION
RUM CREEK PREP PLANT
P O BOX 1076
HOLDEN WV 25625-0000
L00000949

BAY STAR COAL CO., INC.
BIG CRK./CL.&LOADOUT
P.O. BOX 1084
BLUEFIELD WV 24605-0000
L00000619

BERYL COAL CO.
BERYL TIPPLE
RT.6 BOX 6192
KEYSER WV 26726-0000
L00000369

BLACK BEAR PROCESSING, LLC
RED FOX LOADOUT
202 PRINCETON AVENUE
PRINCETON WV 24740-0510
L00000856

BLACK BEAR PROCESSING, LLC
COAL MOUNTAIN L/O
202 PRINCETON AVENUE
PRINCETON WV 24740-0510
L00000861

BLAZE MINING COMPANY, LLC
ALPHEUS REFUSE SITE
P.O. BOX 2614
BECKLEY WV 25802-0000
L00000953

BROOKS RUN MINING COMPANY, LLC
NO. 1 PREP. PLANT
2691 LITTLE BIRCH ROAD
SUTTON WV 26601-0000
L00000827

C C COAL COMPANY
EAST BANK DOCK
1500 NORTH BIG RUN ROAD
ASHLAND KY 41102-0000
L00000761

CAM MINING LLC
TUG FORK PREP PLANT
550 GRAPEVINE CREEK
MATEWAN WV 25678-0000
L00000933

CARETTA MINERALS, LLC
CARETTA PREP. PLANT
407 PROSPERITY RD.
PROSPERITY WV 25909-0407
L00000947

CARTER ROAG COAL CO.
STAR BRIDGE PLANT
HC 58 BOX 200
MILL CREEK WV 26280-0000
L00000840

CATENARY COAL COMPANY
TOM'S FORK LOADOUT
5914 CABIN CREEK ROAD
ESKDALE WV 25075-0000
L00000667

FY 2015 DIRECTORY OF COAL HANDLING FACILITIES ADDRESSES

CCI CYRUS RIVER TERMINAL LLC
 CYRUS DOCK
 811 MAIN STREET ST. 3500
 HOUSTON TX 77002-0000
 L00000940

CEREDO SYNFUEL LLC
 CEREDO SYNFUEL PLANT
 1550 C STREET & RT. 60
 CEREDO WV 25507-0000
 L00000768

CHICOPEE COAL COMPANY, INC
 OMEGA PREP. PLANT
 P.O BOX 3112
 CHARLESTON WV 25331-0000
 L00000738

CLEARWATER PROCESSING, LLC
 PREPARATION PLANT #1
 P. O. BOX 186
 NEW HAVEN WV 26525-0000
 L00000881

COAL RIVER MINING, LLC
 SPRUCE LAUREL PREPAR
 P O BOX 79
 ALUM CREEK WV 25003-0000
 L00000926

COAL RIVER PROCESSING, LLC
 FORK CREEK PREP. PLA
 P. O. BOX 79
 ALUM CREEK WV 25003-0000
 L00000819

COALBURG CORP.
 COALBURG DOCK
 P.O. BOX 430
 CABIN CREEK WV 25035-0000
 L00000693

COBRA NATURAL RECOURCES, LLC
 PLANT NO. 1
 P O BOX 469
 WILLIAMSON WV 25661-0000
 L00000892

COBRA NATURAL RESOURCES, LLC
 BLACK BEAR PREP. PLT
 P. O. BOX 40
 WHARNCLIFFE WV 25651-0000
 L00000885

CONSOL OF KENTUCKY, INC.
 MILLER CREEK PREP PL
 P O BOX 76
 NAUGATUCK WV 25685-0000
 L00000930

CONSOLIDATION COAL CO.
 AMONATE PREP PLANT
 P. O. BOX 14
 AMONATE VA 24601-0014
 L00000057

CORESCO, LLC
 PREP. PLANT
 103 CORPORATE DR. STE.102
 MORGANTOWN WV 26501-0000
 L00000905

CORESCO, LLC
 RIVER TERMINAL
 103 CORPORATE DR. STE.102
 MORGANTOWN WV 26501-0000
 L00000907

D&L COAL COMPANY, INC.
 ROSTOSKY JOB
 RT. 6 BOX 6192
 KEYSER WV 26726-0000
 L00000942

DEEPGREEN WEST VIRGINIA, INC.
 PAGETON IMPOUNDMENT
 550 NORTH EISENHOWER DR.
 BECKLEY WV 25801-0000
 L00000934

DELBARTON MINING COMPANY
 DELBARTON PLANT
 P. O. BOX 722
 MATEWAN WV 25678-0000
 L00000779

DOCKS CREEK, LLC
 DOCKS CREEK, LLC
 P O BOX 250
 CEREDO WV 25507-0000
 L00000914

DRA TAGGART SITE SERVICES, LLC
 ECKMAN PLANT
 221 BUSINESS STREET
 BECKLEY WV 25801-0221
 L00000959

EASTERN ASSOCIATED COAL CORP.
 HARRIS PREP PLANT
 54912 POND FORK RD
 WHARTON WV 25208-0000
 L00000076

EASTERN ASSOCIATED COAL CORP.
 ROCK LICK SIDING
 54912 POND FORK RD
 WHARTON WV 25208-0000
 L00000080

EASTERN ASSOCIATED COAL CORP.
 WELLS PREP PLANT
 P.O. BOX 29
 WHARTON WV 25208-0000
 L00000081

EASTERN ASSOCIATED COAL CORP.
 COW CK. COAL BLEND.
 54912 POND FORK ROAD
 WHARTON WV 25208-0000
 L00000847

ELK RUN COAL CO., INC.
 CHESS COAL PROC. PL.
 P.O.BOX 457
 SYLVESTER WV 25193-0000
 L00000083

ELK RUN COAL CO., INC.
 BLUE PENNANT TRANSFE
 P.O. BOX 497
 SYLVESTER WV 25193-0000
 L00000630

FY 2015 DIRECTORY OF COAL HANDLING FACILITIES ADDRESSES

ELK RUN COAL CO., INC.
BLACK CASTLE STOKER
P O BOX 189
PEYTONA WV 25154-0000
L00000745

ELK RUN COAL CO., INC.
HOMER III PROCESSING
P O BOX 189
PEYTONA WV 25154-0000
L00000796

EMERALD PROCESSING, LLC
SOUTH HOLLOW PLANT
P O BOX 189
COMFORT WV 25049-0000
L00000770

EMERALD PROCESSING, LLC
WINIFREDE DOCKS
P.O. BOX 189
COMFORT WV 25049-0000
L00000924

ENDURANCE MINING COMPANY
WEST CAZY LOADOUT
HC78 BOX 1802
MADISON WV 25130-0000
L00000793

ERP ENVIRONMENTAL FUND INC.
LITTLE WHITE OAK
PO BOX 305
MADISON WV 25130-0000
L00000971

ERP ENVIRONMENTAL FUND INC.
79 BETH STAIION PLANT
PO BOX 305
MADISON WV 25130-0000
L00000972

ERP ENVIRONMENTAL FUND INC.
POND FORK PROCESSING
PO BOX 305
MADISON WV 25130-0000
L00000973

FOLA COAL CO., INC.
PEACH ORCHARD PREP.
P.O. BOX 180
BICKMORE WV 25019-0000
L00000650

FOLA COAL COMPANY, LLC
WINOC PREP. PLANT
P.O. BOX 180
BICKMORE WV 25019-0000
L00000804

FRASURE CREEK MINING, LLC
PREP PLANT P-2
PO BOX 100
OAK HILL WV 25901-0000
L00000864

FRASURE CREEK MINING, LLC
HUGHES CK. TERM. P-4
PO BOX 100
OAK HILL WV 25901-0000
L00000865

FRASURE CREEK MINING, LLC
GLENCO LOAD-OUT
PO BOX 100
OAK HILL WV 25901-0000
L00000889

GLEN ALUM OPERATIONS, LLC
GLEN ALUM PLANT
P O BOX 110
WHARNCLIFFE WV 25302-0000
L00000920

GOALS COAL CO.
NO. 10 PREP PLANT
8641 COAL RIVER RD
NAOMA WV 25140-0000
L00000649

GREEN VALLEY COAL CO.
GREEN VALLEY PROCESS
2691 LITTLE BIRCH ROAD
SUTTON WV 26601-0000
L00000701

GREENBRIER MINERALS LLC
SAUNDERS PREP PLANT
P O BOX 446
MAN WV 25635-0000
L00000958

GREENBRIER MINERALS, LLC
ELKCLICK LOADOUT
P O BOX 446
MAN WV 25635-0000
L00000957

GREENBRIER MINERALS, LLC
MNTEER POCAHONTAS 1
P.O. BOX G, ANJEAN RD
RUPERT WV 25984-0000
L00000945

GREENBRIER MINERALS, LLC
MTNEER NO 1 PREP
P.O. BOX G, ANJEAN RD
RUPERT WV 25984-0000
L00000946

GUYANDOTTE MINING LLC
FANCO PLANT/ LOADOUT
3228 SUMMIT SQUARE PLACE
LEXINGTON KY 40509-0000
L00000965

HAMPDEN COAL CO., LLC
MINGO NO. 1
P O BOX 1389
GILBERT WV 25621-0000
L00000927

HAMPDEN COAL CO., LLC
MINGO NO. 2
P O BOX 1389
GILBERT WV 25621-0000
L00000928

HAMPDEN COAL CO., LLC
MINGO NO. 3
P O BOX 1389
GILBERT WV 25621-0000
L00000929

FY 2015 DIRECTORY OF COAL HANDLING FACILITIES ADDRESSES

HERNDON PROCESSING CO., LLC
KEYSTONE NO. 2 PLANT
P.O. BOX 399
BUD WV 24716-0399
L00000814

HIGHLAND MINING COMPANY
ALEX ENERGY LOADOUT
P O BOX 1097
HOLDEN WV 25625-0000
L00000950

HOBET MINING LLC
BETH STATION PREP PT
P O BOX 305
MADISON WV 25130-0000
L00000884

ICG BECKLEY, LLC
BECKLEY POCAHONTAS
P. O. BOX 49
ECCLES WV 25836-0000
L00000901

ICG EASTERN, LLC
BIRCH RIVER
RT. 82 WEST P.O BOX 1019
COWEN WV 26206-0000
L00000853

ICG EASTERN, LLC
BIRCH RIVER LOADOUT
RT. 82 WEST P.O. BOX 1019
COWEN WV 26206-0000
L00000854

INDEPENDENCE COAL CO., INC.
LIBERTY PROCESSING
782 ROBINSON CREEK ROAD
MADISON WV 25130-0000
L00000699

JUSTICE LOW SEAM MINING
JC"JIM"JUSTICE II PP
302 SOUTH JEFFERSON ST.
ROANOKE WV 24011-0302
L00000960

KANAWHA RIVER TERMINALS, INC.
MARMET DOCK
96 QUINCY DOCK ROAD
BELLE WV 25015-0000
L00000590

KANAWHA RIVER TERMINALS, LLC
QUINCY DOCK
96 QUINCY DOCK ROAD
BELLE WV 25015-0000
L00000899

KANAWHA RIVER TERMINALS, LLC
CEREDO DOCK
P O BOX 308
CEREDO WV 25507-0000
L00000906

KEPLER PROCESSING CO., LLC
KEPLER NO. 1 P.P.
P.O. BOX 1530
PINEVILLE WV 24874-1530
L00000815

KEYSTONE SERVICE IND., INC.
PREP PLANT
100 CRANBERRY CREEK DRIVE
BECKLEY WV 25801-0000
L00000374

KINGSTON PROCESSING, INC.
KINGSTON PLANT
600 RESOURCE DRIVE
SCARBRO WV 25917-0000
L00000727

LAW RIVER CO., LLC
CROWN HILL DOCK
BOX 190
HANSFORD WV 25103-0190
L00000801

LITTLE CREEK DOCK COMPANY, INC
LITTLE CREEK DOCK
2978 EAST DUPONT AVE.
SHREWSBURY WV 25015-0000
L00000795

LITWAR PROCESSING CO., LLC
LITWAR PROCESSING
P.O. BOX 727
IAEGER WV 24844-0727
L00000817

M & P SERVICES, INC.
RED FOX LOADOUT
P.O. BOX 1085
BECKLEY WV 25801-0000
L00000886

MAPLE COAL CO.
MAPLE PREP. PLANT
323 FAIRVIEW HEIGHTS ROAD
SUMMERSVILLE WV 26651-0000
L00000876

MARFORK COAL CO., INC.
MARFORK PROCESSING
P.O. BOX 457
WHITESVILLE WV 25209-0000
L00000646

MARION DOCKS, INC.
MARION DOCKS
200 CHAPEL BROOK DR.
BRIDGEPORT WV 26330-0000
L00000393

MCELROY COAL CO.
IRELAND LOADOUT FAC.
RR 5 BOX 565
CAMERON WV 26033-0000
L00000675

METTIKI COAL WV, LLC
MOUNTAIN VIEW
293 TABLE ROCK RD.
OAKLAND MD 21550-0000
L00000873

MIDLAND TRAIL ENERGY LLC
RENSFORD PREP PLANT
P.O. BOX 366
TAD WV 25201-0000
L00000913

FY 2015 DIRECTORY OF COAL HANDLING FACILITIES ADDRESSES

MIDLAND TRAIL ENERGY, LLC
 BLUE CREEK PREP
 P.O. BOX 366
 TAD WV 25201-0000
 L00000908

MINGO LOGAN COAL COMPANY
 CARDINAL PREP. PLANT
 P O BOX E
 SHARPLES WV 2518-3000
 L00000846

NAVARO MINING, INC.
 VENUS LOADOUT
 P.O. BOX 1335
 BLUEFIELD WV 24701-1335
 L00000704

NUFAC MINING COMPANY, INC.
 K-2 PLANT
 P.O. BOX 1085
 BECKLEY WV 25802-1085
 L000000919

ODELL PROCESSING, INC.
 LAUREL LOADOUT
 400 PATTERSON LANE
 CHARLESTON WV 25311-0000
 L00000798

OMAR MINING CO.
 CHESTERFIELD PREP PL
 782 ROBINSON CREEK ROAD
 MADISON WV 25130-0000
 L00000182

OMAR MINING CO.
 RIDGETOP HAULWAY
 P.O. BOX 333
 MADISON WV 25130-0000
 L00000461

ORCHARD COAL CO., INC.
 CRAB ORCHARD TIPPLE
 818 N. EISENHOWER DRIVE
 BECKLEY WV 25801-0000
 L00000790

PEERLESS EAGLE COAL CO.
 NO. 1 PREP PLANT
 P.O. BOX 488
 SUMMERSVILLE WV 26651-0000
 L00000189

PERFORMANCE COAL CO.
 UBBM LOADOUT
 P.O. BOX 69
 NAOMA WV 25140-0000
 L00000682

PERIAMA HANDLING, LLC
 ALLOY DOCK
 PO BOX 309
 PROSPERITY WV 25909-0000
 L00000939

PHOENIX COAL-MAC MINING, INC.
 RAGLAND LOADOUT
 P. O. BOX 1050
 HOLDEN WV 25625-0000
 L00000813

PHOENIX COAL-MAC MINING, INC.
 NO. 22 PREP. PLANT
 P. O. BOX 1050
 HOLDEN WV 25625-0000
 L00000820

PINE RIDGE COAL CO.
 BIG MOUNTAIN P.P.
 P O BOX 189
 COMFORT WV 24910-0000
 L00000709

PINNACLE MINING CO., LLC
 PINNACLE PREP PLANT
 P.O. BOX 338
 PINEVILLE WV 24874-0338
 L00000828

POCAHONTAS COAL COMPANY LLC
 AFFINITY PREP. PLANT
 109 APPALACHIAN DRIVE
 BECKLEY WV 25801-0000
 L00000916

POCAHONTAS COAL COMPANY, LLC
 EAST GULF PREP PLANT
 109 APPALACHIAN DRIVE
 BECKLEY WV 25801-0000
 L00000860

POND FORK PROCESSING CORP.
 POND FORK PROCESSING
 P. O. BOX 57
 WHARTON WV 25208-0000
 L00000800

POWER MOUNTAIN COAL CO.
 POWER MOUNTAIN PROC.
 2691 LITTLE BIRCH ROAD
 SUMMERSVILLE WV 26601-0000
 L00000719

PRIME PROCESSING, INC.
 ECKMAN (DANS BR) LO
 P.O. BOX 1112
 PRINCETON WV 24740-1112
 L00000837

PRIME PROCESSING, INC.
 ROADFORK LOADOUT
 640 CLOVERDEW DAIRY RD.
 PRINCETON WV 24740-1112
 L00000838

RADERS RUN MINING, LLC
 NO. 1 PREP. PLANT
 HC 40, BOX 900
 RUPERT WV 25984-0000
 L00000802

RAVEN CREST CONTRACTING, LLC
 BOONE NORTH PREP. PL
 1295 ASHFORD HILL ROAD
 ASHFORD WV 25009-0000
 L00000871

RAW COAL MINING CO., INC.
 GARY NO. 9 LOADOUT
 P.O. BOX 1082
 BLUEFIELD VA 24605-1082
 L00000626

FY 2015 DIRECTORY OF COAL HANDLING FACILITIES ADDRESSES

RAWL SALES & PROCESSING
 SPROUSE CR. PP
 P.O. BOX 299
 SIDNEY KY 41564-0000
 L00000221

REMINGTON, LLC
 REMINGTON PREP PLANT
 63 CORPORATE CENTRE DR.
 SCOTT DEPOT WV 25301-0000
 L00000952

RIVER POINT, LLC
 RIVER POINT DOCK
 P.O. BOX E
 MARMET WV 25365-0000
 L00000863

ROARING CREEK COAL CO., LLC
 PREP. PLANT/LOADOUT
 1023 LANHAM CEMETERY RD.
 TALLMANSVILLE WV 26237-0000
 L00000923

ROCKSPRING DEVELOPMENT, INC.
 CAMP CREEK PLANT
 400 PATTERSON LANE
 CHARLESTON WV 25311-0000
 L00000663

ROCKWELL MINING LLC
 ROCK LICK PREP PLANT
 3228 SUMMIT SQ PL STE 180
 LEXINGTON KY 40509-0000
 L00000962

ROCKWELL MINING LLC
 HARRIS PREP PLANT
 3228 SUMMIT SQUARE PLACE
 LEXINGTON KY 40509-0000
 L00000962

ROCKWELL MINING LLC
 WELLS PREP PLANT
 3228 SUMMIT SQ PL STE 180
 LEXINGTON KY 40509-0000
 L00000964

SIMMONS FORK MINING, INC.
 PAX LOAD OUT
 PAX
 SCARBRO WV 25904-0000
 L00000915

SNAP CREEK MINING, INC.
 SNAP CREEK LOADOUT
 P. O. BOX 1210
 GILBERT WV 25621-0000
 L00000799

SOUTH FORK COAL COMPANY, LLC
 CLEARCO PREP & LDOUT
 304 SOUTH HEBER STREET
 BECKLEY WV 25801-0000
 L00000938

SPARTAN MINING CO. dba MAMMOTH
 PLANT & RIVER LOADOUT
 P.O. BOX 150
 CANNELTON WV 25036-0000
 L00000841

SPARTAN MINING COMPANY, INC.
 PINEVILE PROCESSING
 P.O. BOX 457
 WHITESVILLE WV 25209-0457
 L00000932

SPEED MINING, LLC
 WET BRANCH PREP
 P.O. BOX 99
 DAWES WV 25054-0000
 L00000951

STAR SERVICES, LLC
 SWITCHBACK LOADOUT
 P.O. BOX 866
 PRINCETON WV 24740-0866
 L00000944

STARVAGGI INDUSTRIES, INC.
 HALF MOON PREP PLANT
 WEIRTON WV 26062-0000
 L00000845

STIRRAT COAL CO.
 PREP. PLANT
 P.O. BOX 1120
 HOLDEN WV 25625-0000
 L00000711

SUPERIOR PROCESSING, INC.
 SUPERIOR PREP PLANT
 P.O. BOX 770
 BLUEFIELD WV 24701-0000
 L00000839

TALON LOADOUT COMPANY
 TALON LOADOUT
 P. O. BOX 6010
 UNEEDA WV 25205-0000
 L00000869

TAYLOR MINERALS, INC.
 DOBBIN PREP PLANT
 201 BUFFALO COAL RD.
 MT. STORM WV 26739-0000
 L00000956

TERRY EAGLE COAL CO. L.L.C.
 NO. 1 PREP PLANT
 PO BOX 180
 BICKMORE WV 25019-0000
 L00000226

TUNNEL RIDGE, LLC
 PREP. PLANT
 2596 BATTLE RUN ROAD
 TRIADELPHIA WV 26059-0000
 L00000896

VANCE COAL CO.
 ELDREDGE #2
 P.O.BOX 663
 MORGANTOWN WV 26507-0663
 L00000246

VANTAGE MINING CO.
 LOADOUT
 P.O. BOX 299
 SIDNEY KY 41564-0000
 L00000687

FY 2015 DIRECTORY OF COAL HANDLING FACILITIES ADDRESSES

VINDEX ENERGY CORPORATION
 VINDEX PREP PLANT
 265 A GLASS DRIVE
 MT. LAKE PARK MD 21550-0000
 L00000936

WEST FORK COAL, LLC
 F7 PREP PLANT
 P O BOX 5
 VAN WV 25206-0000
 L00000955

WEST VIRGINIA MINE POWER, INC.
 MIDLAND TRAIL PLANT
 P.O. BOX 574
 RUPERT WV 25984-0000
 L00000878

WEST VIRGINIA MINE POWER, INC.
 MIDLAND TRAIL LOAD
 P. O. BOX 574
 RUPERT WV 25984-0000
 L00000879

WESTWOOD MINING, INC.
 NO. 6 LOADOUT
 P.O. BOX 1084
 BLUEFIELD VA 24605-1084
 L00000849

WOLF RUN MINING COMPANY
 SENTINEL PREP PLANT
 21550 BARBOUR COUNTY HWY
 PHILIPPI WV 26416-0000
 L00000866

WOLF RUN MINING COMPANY
 SAWMILL RUN P/P
 245 ENOXY BLVD.
 TALLMANSVILLE WV 26237-0000
 L00000867

WOLF RUN MINING COMPANY
 BAYBECK PREP PLANT
 P. O. BOX 49
 ECCLES WV 25836-0000
 L00000868

WOLF RUN MINING COMPANY
 BECKLEY POCAHONTAS
 P. O. BOX 49
 ECCLES WV 25836-0000
 L00000890

WV COAL RECLAMATION CO., LLC
 BTM CRK REPROCESSING
 60 W. ERIE ST. UNIT 801
 CHICAGO IL 60654-0000
 L00000954

WWMV, LLC
 VENTURA PREP PLANT
 315 70TH STREET, SE
 CHARLESTON WV 25304-0000
 L00000999

XMV, INC.
 NO. 31 LOADOUT
 640 CLOVER DEW DAIRY RD
 PRINCETON WV 24740-0000
 L00000808

XMV, INC.
 NO. 8 LOADOUT
 P.O. BOX 1335
 BLUEFIELD WV 24701-1335
 L00000811

XMV, INC.
 BLACK WOLF WASHER/LO
 P.O. BOX 1335
 BLUEFIELD WV 24701-1335
 L00000812

FY 2015 WEST VIRGINIA DIRECTORY OF QUARRY OPERATIONS

COUNTY	COMPANY	MINE	GENERAL LOCATION	MATERIAL	EMP	DAYS	HOURS	PRODUCTION	INJ	FAT
BARBOUR	MARTIN MARIETTA MATERIALS, INC	PHILIPPI LIMESTONE	HIGHWAY 38 EAST OF PHILIPPI	LIMESTONE	5	277	13,010	83,491		
BERKELEY	CAPITOL CEMENT CORP.	MARTINSBURG PLANT	SOUTH OF MARTINSBURG	LIMESTONE	15	358	28,457	2,735,769		
BERKELEY	CONTINENTAL BRICK COMPANY	MARTINSBURG PLANT	3 MI. WEST OF I-81 ON SR 9	CLAY, SHALE	3	161	2,688	2,268		
BERKELEY	INWOOD QUARRY, INC.	INWOOD	INWOOD	LIMESTONE	14	198	17,138	398,150		
BERKELEY	NORTH MOUNTAIN SHALE LLC	CARR QUARRY	NEAR GERRARDSTOWN, WV	CLAY, SHALE	2	121	798	1,628		
GRANT	FAIRFAX MATERIALS, INC.	CABINS QUARRY	RT.55 CABINS, WV	LIMESTONE						
GRANT	FAIRFAX MATERIALS, INC.	OURS QUARRY	1996 MORGENTOWN ROAD	LIMESTONE	8	169	17,881	316,844		
GRANT	FAIRFAX MATERIALS, INC.	SCHERR QUARRY	686 OLD SCHERR ROAD	SHALE & SANDSTONE	18	166	36,804	449,335		
GRANT	PETERSBURG BLOCKS, INC.	QUARRY	CABINS -- NEW CREEK MOUNTAIN	SAND	2	56	1,070	4,971		
GREENBRIER	BOXLEY AGGREGATES OF WV, L.L.C	LEWISBURG PLANT	ALTA	LIMESTONE	23	263	54,525	185,520		
GREENBRIER	VANDALILA STONE, INC.	QUARRY NO. 1	MUDDY CREEK MOUNTIAN ROAD, ROUTE 40	SANDSTONE						
HARRISON	BINGAMON CORP.	BLUE GRASS	NEAREST POST OFFICE WYATT	LIMESTONE						
JEFFERSON	MILLVILLE QUARRY, INC.	MILLVILLE QUARRY	MILLVILLE	LIMESTONE	38	230	64,488	2,598,374		
LOGAN	JAUNT, INC.	CHAPMANVILLE QUARRY	SAWMILL ROAD AT CHAPMANVILLE		3	197	3,548	38,692		
LOGAN	PATTERSON EXCAVATING CO.	PATTERSON QUARRY	RT 44/5 PINE CREEK OMAR	SANDSTONE	5	44	1,056	96,000		
MCDOWELL	MT. VIEW RESOURCES, INC.	QUARRY NO. 1	1.5 MILES SOUTH OF THORPE	SANDSTONE						
MARION	SUNSHINE RECLAMATION, INC.	HOGLUCK QUARRY	340 HOGLUCK HOLLOW RD, FAIRMONT WV 265	GRAVEL	2	253	4,048	11,414		
MERCER	POUNDING MILL QUARRY	MERCER CRUSHED STONE	BLAKE RD., INGLESIDE, BEAVER POND DIST	LIMESTONE	31	240	78,453	1,189,046		5
MINERAL	FAIRFAX MATERIALS, INC.	SHORT GAP QUARRY	WAXLER RD. OFF 956 SHORT GAP, WV	LIMESTONE	9	157	18,780	245,144		
MONONGALIA	BUCKEYE STONE CORP.	BUCKEYE STONE CO.	RT 857	LIMESTONE	11	243	22,354	367,819		
MONONGALIA	DECKER'S CREEK LIMESTONE CO.	DECKERS CREEK MINE	RT 7 EAST	LIMESTONE	38	248	91,435	1,395,395		1
MONONGALIA	GREER LIMESTONE CO.	GREER LIMESTONE MINE	RT. 7 EAST	LIMESTONE	81	248	187,106	2,321,666		3
MONONGALIA	LAUREL AGGREGATES, INC.	CROOKED RUN	MAIDSVILLE - NEAR FORT MARTIN	LIMESTONE						
MONONGALIA	LP MINERAL, LLC	HUMPHREY QUARRY # 1	RT. 100, MAIDSVILLE, WV	LIMESTONE	14	295	35,300	15,152		
MORGAN	U. S. SILICA CO.	BERKELEY PLANT	2496 HANCOCK ROAD, BERKELEY SPRINGS, W	SANDSTONE	9	187	13,598	399,756		
PENDLETON	GREER INDUSTRIES INC.	GREER LIME COMPANY	NEAR SENECA ROCKS -- RIVERTON	LIMESTONE	55	249	109,640	897,645		
POCAHONTAS	BOXLEY AGGREGATES OF WV LLC	MILL POINT	RTS. 219 AND 39	LIMESTONE	7	236	14,406	56,277		
PRESTON	CRANESVILLE STONE, INC.	QUARRY	CRANESVILLE	SAND & LIMESTONE	11	252	23,772	205,632		
PRESTON	GREER INDUSTRIES, INC.	CHEAT RIVER	ROWLESBURG, WV	LIMESTONE	14	243	27,923	559,269		1
RALEIGH	BOXLEY AGGREGATES OF WV, L.L.C	BECKLEY PLANT	1700 SAND BRANCH ROAD, MT. HOPE, WV 2	SANDSTONE	14	255	32,843	102,051		
RALEIGH	NORTH STAR ONE, LLC	TOMMY CREEK QUARRY	NEAR RHODELL, WEST VIRGINIA	SANDSTONE						
RALEIGH	POCAHONTAS COAL COMPANY, LLC	TOMMY CREEK QUARRY	NEAR RHODELL, WEST VIRGINIA	SANDSTONE						
RANDOLPH	J. F. ALLEN CO.	AGGREGATES QUARRY	US ROUTE 33 ELKINS, WV 26241	LIMESTONE	39	208	74,209	767,344		
RANDOLPH	J. F. ALLEN CO.	MASHEY GAP QUARRY	KELLEY MOUNTAIN ROAD ELKINS, WV 26241	LIMESTONE	18	184	28,742	532,864		
RANDOLPH	J. F. ALLEN CO.	POND LICK QUARRY	US ROUTE 33 EST ELKINS, WV 26241 (NEA	LIMESTONE	1		532			
RANDOLPH	MEADOWS STONE & PAVING, INC.	MEADOWS STONE	MONTERVILLE, WV.	LIMESTONE	12	272	24,007	267,900		
RANDOLPH	SOUTHERN WV ASPHALT, INC.	KELLY MOUNTAIN	6.9 MILES EAST OF ELKIS ON OLD RT 33	LIMESTONE	14	252	26,350	526,506		
RITCHIE	MARTIN MARIETTA MATERIALS, INC	BURNING SPRINGS	OLD RT. 50, 15 MILES EAST OF PARKERSBU	LIMESTONE	27	248	67,710	755,647		
TUCKER	FAIRFAX MATERIALS, INC.	THOMAS QUARRY	RT. 219, THOMAS WV	SANDSTONE	9	136	19,778	194,378		
WYOMING	B & L EXCAVATING CO., INC.	BOLT MOUNTAIN QUARRY	ROUTE 99 - 2.7 MILES NORTHWEST OF BOLT	SANDSTONE						
WYOMING	BRADFORD STONE, INC.	BRADFORD STONE	TWIN FALLS ROAD/BUCHANON FORK	SANDSTONE						

FY2015 DIRECTORY OF QUARRY ADDRESSES

MARTIN MARIETTA MATERIALS, INC PHILIPPI LIMESTONE 300 STAR AVE. SUITE 312 PARKERSBURG WV 26101-0000 Q00201489C	CAPITOL CEMENT CORP. MARTINSBURG PLANT 1826 SOUTH QUEEN ST MARTINSBURG WV 25401-9596 Q00000583A	CONTINENTAL BRICK COMPANY MARTINSBURG PLANT 154 CHARLES TOWN ROAD MARTINSBURG WV 25405-0000 Q00201099	INWOOD QUARRY, INC. INWOOD P.O. BOX 65 INWOOD WV 25428-0000 Q00008973
NORTH MOUNTAIN SHALE LLC CARR QUARRY 154 CHARLES TOWN RD. MARTINSBURG WV 25405-0000 Q00200408	FAIRFAX MATERIALS, INC. CABINS QUARRY 8490 GARRETT HIGHWAY OAKLAND MD 21550-0000 Q00009573B	FAIRFAX MATERIALS, INC. OURS QUARRY 8490 GARRETT HIGHWAY OAKLAND MD 21550-0000 Q00200399	FAIRFAX MATERIALS, INC. SCHERR QUARRY 8490 GARRETT HIGHWAY OAKLAND MD 21550-0000 Q00101891A
PETERSBURG BLOCKS, INC. QUARRY P.O. BOX 756 PETERSBURG WV 26847-0000 Q00006181	BOXLEY AGGREGATES OF WV, L.L.C LEWISBURG PLANT HC 40 BOX 49 LEWISBURG WV 24901-0000 Q00302393	VANDALILA STONE, INC. QUARRY NO. 1 HC 83, BOX 699 RAINELLE WV 25962-0000 Q00300997B	BINGAMON CORP. BLUE GRASS RT. 1, BOX 10 SHINNSTON WV 26431-0000 Q00100597
MILLVILLE QUARRY, INC. MILLVILLE QUARRY 57 BLAIR RD. HARPERS FERRY WV 25425-0000 Q00200189	JAUNT, INC. CHAPMANVILLE QUARRY P.O. BOX 626 CHAPMANVILLE WV 25508-0000 Q00502590	PATTERSON EXCAVATING CO. PATTERSON QUARRY P. O. BOX 99 CORA WV 25614-0000 Q00000684	MT. VIEW RESOURCES, INC. QUARRY NO. 1 HC 32 BOX 588 CARETTA WV 24821-0000 Q00400103
SUNSHINE RECLAMATION, INC. HOGGLICK QUARRY 413 W. CHURCH AVENUE MASONTOWN PA 15461-0000 Q00103391B	POUNDING MILL QUARRY MERCER CRUSHED STONE 171 ST. CLAIR'S CROSSING BLUEFIELD VA 24605-0000 Q00401296	FAIRFAX MATERIALS, INC. 8490 GARRETT HIGHWAY OAKLAND MD 21550-0000 Q00000383A	BUCKEYE STONE CORP. BUCKEYE STONE CO. P. O. BOX 1900 MORGANTOWN WV 26507-1900 Q00102890
DECKER'S CREEK LIMESTONE CO. DECKERS CREEK MINE P.O. BOX 1900 MORGANTOWN WV 26507-1900 Q00101792	GREER LIMESTONE CO. GREER LIMESTONE MINE P. O. BOX 1900 MORGANTOWN WV 26507-1900 Q00004674	LAUREL AGGREGATES, INC. CROOKED RUN 308 DENTS RUN RD MORGANTOWN WV 26501-0000 Q00100996	LP MINERAL, LLC HUMPHREY QUARRY # 1 471 JOHN FOX ROAD MORGANTOWN WV 26501-0000 Q00201108

FY2015 DIRECTORY OF QUARRY ADDRESSES

U. S. SILICA CO.
BERKELEY PLANT
P.O. BOX 187
BERKELEY SPRINGS WV 25411-0000
Q00104091

GREER INDUSTRIES, INC.
CHEAT RIVER
P.O. BOX 1900
MORGANTOWN WV 26507-1900
Q00101892A

J. F. ALLEN CO.
AGGREGATES QUARRY
P.O. BOX 1602
ELKINS WV 26241-0000
Q00014575

SOUTHERN WV ASPHALT, INC.
KELLY MOUNTAIN
KELLY MOUNTAIN ROAD
BOWDEN WV 26254-0000
Q00200587A

BRADFORD STONE, INC.
BRADFORD STONE
P.O. BOX 621
PINEVILLE WV 24874-0621
Q00017878A

GREER INDUSTRIES INC.
GREER LIME COMPANY
1088 GERM VALE LIMEST RD
RIVERTON WV 26814-8573
Q00203686A

BOXLEY AGGREGATES OF WV, L.L.C
BECKLEY PLANT
1700 NORTH SANDBRANCH RD
MT. HOPE WV 25880-0000
Q00302286B

J. F. ALLEN CO.
MASHEY GAP QUARRY
P.O. BOX 1602
ELKINS WV 26241-0000
Q00201900

MARTIN MARIETTA MATERIALS, INC
BURNING SPRINGS
619 SAND HILL WAY
PETROLEUM WV 26161-9503
Q00100599

BOXLEY AGGREGATES OF WV LLC
MILL POINT
P.O. BOX 128
HILLSBORO WV 24946-0000
Q00200987C

NORTH STAR ONE, LLC
TOMMY CREEK QUARRY
P. O. BOX 189
RHODELL WV 25915-0000
Q0300305-A

J. F. ALLEN CO.
POND LICK QUARRY
P. O. BOX 1602
ELKINS WV 26241-0000
Q00200902

FAIRFAX MATERIALS, INC.
THOMAS QUARRY
8490 GARRETT HIGHWAY
OAKLAND MD 21550-0000
Q00201186A

CRANESVILLE STONE, INC.
QUARRY
P. O. BOX 318
KINGWOOD WV 26537-0000
Q00102492A

POCAHONTAS COAL COMPANY, LLC
TOMMY CREEK QUARRY
109 APPALACHIAN DRIVE
BECKLEY WV 25801-0000
Q00300305

MEADOWS STONE & PAVING, INC.
MEADOWS STONE
P.O BOX 10
GASSAWAY WV 26624-0000
Q00203586

B & L EXCAVATING CO., INC.
BOLT MOUNTAIN QUARRY
P.O. BOX 467
LYNCO WV 24857-0467
Q00400593

FY 2015 WEST VIRGINIA DIRECTORY OF INDEPENDENT CONTRACTORS					
COMPANY	PERMIT	EMP	HOURS	FAT	INJ
18 KARAT, INC.	C00004675	11	7,094		
3-D CONSTRUCTION	C00006716	3	1,794		
4-WAY TRUCKING, INC.	C00000473	1	615		
5 STAR CONTRACTING, INC.	C00008511				
9THREE SOLUTIONS, INC	C00008762	1	70		
A K J INDUSTRIES, INC.	C00004380				
A-1 FENCING, INC.	C00005564				
A-POSITIVE ELECTRIC CO., INC.	C00005657		1		
A. & A. ENERGY, INC.	C00003680	3	2,439		
A. & B. FIRE SERVICES, INC.	C00008690	3	709		
A. & D. TRUCKING, LLC	C00005397				
A. & P. TRUCKING	C00007078				
A. & S. SANITATION, INC.	C00008606	2	278		
A. & T. TRUCKING	C00004747	1	13		
A. & Z. FRANCIS TRUCKING, INC.	C00006732	3	185		
A. & Z. REPAIR, INC.	C00005991	1	1,966		
A. B. C. CONTRACTING	C00006793				
A. C. M., INC.	C00003598				
A. DURER, INC.	C00008672				
A. H. & T. TRUCKING CO.	C00006481				
A. J. TRUCKING, LLC	C00004143				
A. J. TRUCKING, LLC	C00008501	1			
A. J. VATER & CO., INC.	C00005814	3	605		
A. J.'s AUTO GLASS	C00004526	2	263		
A. L. LEE CORP.	C00002497	3	785		
A. M. TRUCKING, INC.	C00000379				
AAA MINE SERVICE, INC.	C00005864	29	24,438		2
AAA SEPTIC TANK SERVICE	C00000862	8 6	316		
ABCO SECURITY SYSTEMS, INC.	C00005112	4	560		
ABSHIRE TRUCKING	C00006925	1	132		
ACCOUNTING BUSINESS & CONSULT.	C00006696				
ACCULAB, INC.	C00002980	14	10,152		
ACCURATE SURVEYING, INC.	C00005121	3	192		
ACE INTERNATIONAL WELDING	C00004327				
ACE TRUCKING, INC.	C00001280	23	43,099		
ACME MACHINE & WELDING CO LLC	C00006602				
ADAMS HEATING & COOLING	C00003459	1	20		
ADDAIR TRUCKING	C00000433	1	696		
ADK2, LLC	C00006644	1	346		
ADMINISTRATIVE SERVICES, INC.	C00008655	2	395		
ADVANCE LOGISTICS, INC.	C00006843	9	13,921		
ADVANCED BUILDERS, INC.	C00005732	5	2,194		
ADVANCED WATER TREATMENT, INC.	C00005545	1	26		
ADVANTAGE CLEANING SERVICES	C00006790	14	26,912		
ADVANTAGE TECHNOLOGY, LLC	C00008750	34	706		
AESOP TRUCKING, INC.	C00000365	14	186		
AGAPITO ASSOCIATES, INC.	C00008737				
AIR PLACEMENT CEMENT CO.	C00002066	5	3,999		
AIR REPAIR	C00003191	6	5,369		
AIR TEMP HEATING & COOLING INC	C00005459				

AIRGAS MID AMERICA, INC.	C00005634	3	553		
ALCO FENCE CO. OF CENTRAL WV	C00000766	4	614		
ALEX ENERGY, INC.	C00004720	5	11,562		
ALFRED RICE COMPANY, INC.	C00003400	1	10		
ALI CO.	C00005323	7	12,495		
ALL CRANE & EQUIP RENTAL CORP	C00001710	51	3,064		
ALL STAR CONTRACTING, LLC	C00008635	1	64		
ALL-CON, INC.	C00005941				
ALLEGHANY INVESTMENTS, LLC	C00006597	1	572		
ALLEGHENY BELTING CORP.	C00002022	11	1,470		
ALLEGHENY SURVEYS	C00006317	5	7,357		
ALLEY TRUCKING, LLC	C00005726	5	12,000		
ALLIANCE CONSULTING, INC.	C00006697	19	14,505		1
ALLIED SECURITY, INC.	C00002481	16	23,953		
ALLIEDBARTON SECURITY SVCS LLC	C00008810	16	2,635		
ALMEGA COMPANY, INC.	C00000511				
ALPHA CONTRACTING, INC.	C00006537	3	674		
ALPHA ENGINEERING SERV, INC	C00001669	1	280		
AMAX TRUCKING, LLC	C00008781	1	320		
AMERICAN ASSOCIATES, LLC	C00008717	12	23,078		
AMERICAN COAL TESTING, INC.	C00007215	1	186		
AMERICAN CRUSHERS & SCREENS,LL	c00008342	2	10		
AMERICAN ELECTRIC EQUIP., INC.	C00002891	1	304		
AMERICAN FENCE CO., LLC	C00005156	4	300		
AMERICAN HYDRAULICS CO.	C00001324	2	600		
AMERICAN MINE RESEARCH, INC.	C00003394	3	521		
AMERICAN STAFFING, INC.	C00006564				
AMERICAN TIRE, INC.	C00004398	2	613		
AMHERST MADISON, INC.	C00006833				
AMICK'S WELDING	C00006663				
ANALABS, INC.	C00000290	11	1,548		
ANCHOR LONGWALL & REBUILD, INC	C00008738	24	41,810		
ANDERSON EQUIPMENT CO.	C00000953	11	9,139		
ANDERSON EXCAVATING, LLC	C00005399	20	29,763		
ANDY & ABBY LEASING	C00003679	15	13,200		
ANTHONY GRAHAM	C00008507	3	1,097		
APOLLO MACHINE MANUFACTURING	C00004237				
APPALACHIA MINE SERVICES, LLC	C00005538				
APPALACHIAN COAL SERVICES, LLC	C00006656	6	10,683		
APPALACHIAN CONSTRUCTION, INC.	C00002096				
APPALACHIAN ENTERPRSE SECURITY	C00005458	42	4,285		
APPALACHIAN LABORATORIES, INC.	C00000286	8	4,620		
APPALACHIAN LEASING	C00005906				
APPALACHIAN POWER CO.	C00004488				
APPALACHIAN RAILCAR SERV. INC.	C00004975	7	5,604		
APPALACHIAN SECURITY, INC	C00007716	62	72,487		
APPALACHIAN STATES ANALYTICAL	C00004462	6	924		
	C00007446	2	667		
APPALACHIAN TECHNICAL SERV INC	C00005175				
APPALACHIAN TIRE PRODUCTS, INC	C00001263	2			
APPALACHIAN TRANSFER, LLC	C00006533	19	12,363		1
APPALACHIAN WELL SURVEYS, INC.	C00008562	2	101		

ARACOMA COAL CO., INC.	C00006665	4	6,061		
ARCADIA CONTROLS, INC.	C00004227	1	4		
ARCHAEOLOGICAL CONSULTANTS OF	C00008771				
ARCHIE L. BASSHAM SR. TRUCKING	C00003045	1	627		
ARLEN M. DACAR MASONRY	C00008572	4	60		
ARLUS McCLUNG (MAINTENANCE)	C00006274	1	1,788		
ARON SECURITY, INC.	C00008366	44	42,515		1
ARTICULATED SERVICES, INC.	C00005238	1	1,522		
ASA CONSTRUCTION, INC.	C00005386	6	8,960		
ASGCO MANUFACTURING, INC.	C00006807	2	1,343		
ASHCO-A-CORP.	C00004760	1	2		
ASHLAND CHEMICAL - DREW INDUS.	C00004976	2	462		
ASHLEE TRANSPORTATION INC	C00007971	1	18		
ASTAR ABATEMENT, INC.	C00006718				
ASTECH CORP.	C00002871				
ATHA TRUCKING	C00000037				
ATLANTIC SCREENING & CRUSHING	C00008741				
ATLAS SERVICES CORP.	C00000820				
AUSTIN POWDER CO.	C00000374	32	53,601		1
AUSTIN SALES, LLC	C00000556	17	25,505		
AUXIER TRUCKING CO.	C00003004	1	163		
AVALOTIS CORP.	C00008084				
AYERS CONSTRUCTION CO.	C00005536	8	14,170		
B & D TRUCKING	C00006929	1	511		
B. & B. HAULING	C00005735				
B. & B. MINE SAFETY	C00005540				
B. & D. TRANSPORT	C00006230				
B. & E. BUILDING INC.	C00007522	5	5,000		
B. & J. TRUCKING	C00000216	67	69,128		
B. & L. EXCAVATING CO., INC.	C00001367	3	1,890		
B. & M. REPAIR, INC.	C00002676				
B. & P. TRUCKING	C00005523				
B. & R. GENERAL CONTRACTNG LLC	C00005753				
B. & S. TRANSPORT, LLC	C00006575	1	911		
B. & T. TRUCKING	C00002833				
B. B. & T. TRUCKING, LLC	C00008658	16	4,990		
B. B. R. DRILLING CO., INC.	C00004874				
B. B. U. SERVICES, INC.	C00007578				
B. C. ENERGY	C00008661	1	1,804		
B. J. A. TRUCKING, INC	C00001228	2	143		
B. J. J. R. TRANSPORT, INC.	C00004429	2	821		
B. K. & K. TRUCKING	C00005908	1	228		
B. R. C. TRUCKING, LLC	C00006649	14	482		
B. T. C. TRUCKING, INC.	C00005368				
B. W. C. TRUCKING CO., INC.	C00005440	100	1,451		
B.J. HAULING & EXCAV. CO, INC	C00008348	2	1,200		
B.J.R.E.O. INC.	C00008512				
BAC EQUIPMENT CO.	C00008563	1	2,376		
BACKWOODS ENTERPRISES, LLC	C00005960				
BAILEY & WELLS, INC.	C00005106				
BAILEY ENG. & LAND SURVY, INC.	C00008725	5	925		
BAIR, GOODIE & ASSOCIATES, INC	C00005513				

BAKER HUGHES OILFIELD OPER INC	C00008573	6	418		
BAKER TRUCK EQUIPMENT CO.	C00003438	1	385		
BAM ENTERPRISES	C00008330	3	2,290		
BARKER'S JUNK CO., INC.	C00003365	2	75		
BARRETT CONSTRUCTION, INC.	C00008747	3	300		
BAUMGARDNER ENTERPRISES, INC.	C00006662				
BAYS TRANSPORT, LLC	C00008609	2	198		
BAYS TRUCKING & EXCAVATION INC	C00005597				
BBU SERVICES OF WV, LLC	C00005868	3	522		1
BEAR CONSTRUCTION, INC.	C00006710				
BEAR CONTRACTING, LLC	C00005620				
BEAR'S SEPTIC SYS & SERV, LLC	C00008586	3	152		
BECKER/WHOLESALE MINE SUP, LLC	C00006751	2	770		
BECKLEY CRANE & CONSTR., INC.	C00005486	6	3,588		
BECKLEY DRILLING & BLASTING	C00004421	4	251		
BEDFORD WELL DRILLNG & PUMP CO	C00005094				
BEITZEL CORP.	C00000136	29	13,920		
BELL FARMS RECLAMATION SERVICE	C00001016	5	5,961		
BELL TRUCKING	C00007235	22	29,490		
BELMONT AGGREGATES, INC.	C00005314	4	1,512		
BELT SOLUTIONS, INC	C00008361	7	4,505		
BELT TECH, INC.	C00007231	26	14,951		
BENCHMARK ENTERPRISES, LLC	C00007275	1	65		
BENCHMARK SURVEYING, INC.	C00003303				
BENT NAIL CONSTRUCTION CO.	C00006626				
BERRY'S TRUCKING CO.	C00000079	1	158		
BERYL COAL COMPANY	C00005584				
BEST ONE TIRE	C00005994	2	47		
BETH ANN TRUCKING	C00006798	1	2		
BETTER COAL DESIGN EQUIPMENT	C00002056				
BIG BUCK CONSTRUCTION INC.	C00004109				
BIG BULL CONSTRUCTION, LLC	C00008731	4	829		
BIG D. TRUCKING	C00004482				
BIG DIAMOND TRUCKING INC.	C00005376	2	1,310		
BIG FRANK'S ROLL&TOW&SCRAP MTL	C00005877	5	264		
BIG JUSTICE CONSTRUCT. CO.,INC	C00008638	3	26		
BIG SANDY CONSTRUCTION, INC.	C00006497	2	227		
BIG SANDY TWO-WAY COMM., INC.	C00006581	1	23		
BIG VALLEY SEEDING, INC.	C00005828	4	640		
BILCO CONSTRUCTION CO., INC.	C00006484				
BILL MILLER EQUIP SALES, INC	C00005129	4	560		
BILL WISE EXCAVATING	C00004682				
BILLINGS MECHANICAL, INC.	C00004442				
BILLY R. SPONAUGLE TRUCKING	C00004483	2	641		
BILLY WHITE TRUCKING	C00008582				
BINGAMON CORPORATION	C00005335	3	27		
BIO-CHEM TESTING, INC.	C00008086	2	161		
BIOREMEDIAL TECHNOLOGIES, INC.	C00006804				
BISHOP INDUSTRIAL GROUP	C00003535	1	111		
BIT CONSTRUCTION, LLC	C00006826	25	32,003		
BKF EQUIPMENT, INC.	C00008733		5,945		
BLACK BEAR RECLAMATION	C00005655	2	448		

BLACK THUNDER, INC.	C00007064	13	20,647		
BLACKHAWK CONSTRUCTION, INC.	C00008016	3	290		
BLAIR ELECTRICAL SERVICE CO.	C00006616				
BLUE DOT SERVICES, INC.	C00005149				
BLUE LINE STRM RESTORATION LLC	C00005751	7	8,726		
BLUE MOUNTAIN ENGINEERING	C00002315				
BLUE RIDGE DIESEL INJECTION	C00006549				
BLUE RIDGE ENVIRONMENTAL, LLC	C00008772	3	32		
BLUE RIDGE INDUSTRIAL, INC.	C00005611				
BMS NATURAL RESOURCES INC	C00006893				
BNB HEATING & COOLING & ELECTR	C00006687	8	2,047		
BOART LONGYEAR CO.	C00001361				
BOBBY HOLBROOK TRANSPORT	C00006744	1	15		
BOCOOK ENGINEERING, INC.	C00005849	7	1,730		
BODYGARD, LLC	C00005548	1	80		
BOGGS MUNICIPAL SERVICE, INC.	C00006824				
BOGGS TRUCKING	C00004695	2	180		
BOHICA ENTERPRISES, INC.	C00008597				
BOLEN'S TRUCKING, LLC	C00008593	1	14		
BOWSER-MORNER, INC.	C00004055	3	839		
BOYD MINING, LLC	C00008343	3	2,538		
BRADFORD BROS. ASPHALT & CONST	C00002363	18	34,305		1
BRAKE SUPPLY CO., INC.	C00006675	2	2,511		
BRANDEIS MACHINERY CO.	C00002138	2	123		
BRANDSTETTER TRUCKING, LLC	C00005815				
BREAKAWAY, INC.	C00007593				
BRECHBUHLER SCALES	C00001385	12	2,339		
BREWER'S STEAM CLEANERS	C00001431	11	868		
BROOKVILLE SERVICES, LLC	C00006691	3	539		
BROWN'S FORESTRY	C00003693	1	8		
BRYANT TRUCKING & HAULING LLC	C00005606	4	1,305		
BUCHANAN PUMP SERV & SUPPLY CO	C00003194	9	10,612		
BUCK SECURITY, INC.	C00005321	41	64,223		
BUDD'S SCALE, INC.	C00001188	4	114		
BUFFALO CREEK ENTERPRISES, INC	C00005105	1			
BUILDER SERVICES GROUP, LLC	C00008688				
BULLDOG EXCAVATING, LLC	C00005444	27	48,459		
BULLDOG TRUCKING & SERV., LLC	C00006535	2	70		
BULLETS MINING, INC	C00008647	2	295		
BULLETS, INC.	C00005033				
BUNDY AUGER MINING, INC.	C00003072				
BUNNER & SON'S CONTRACTING	C00001244	5	7,015		
BURNS DRILLING & EXCAVATING	C00003588	1	430		
BUSY BEE SEPTIC SYSTEMS, LTD	C00008333	3	342		
BUTCHER TRUCKING	C00006733	1	137		
BWH SECURITY, LLC	C00008362	7	5,376		
BY GRACE MASONRY CONSTRUCTION	C00006719				
C & J TRUCKING	C00007974				
C & M GIANT TIRE, LLC	C00005356				
C & R TRUCKING INC	C00007968				
C L-N-C, INC.	C00008698				
C-RAY TRUCKING, INC.	C00006814	1	20		

C. & C. EXCAVATING SERV., INC.	C00008571				
C. & C. LEASING & EXCAVATING	C00005339	1	1,293		
C. & C. LINE CO., INC.	C00001672	7	7,083		
C. & K. INDUSTRIAL SERV., INC.	C00008718	4	122		
C. & L. TRUCKING CO.	C00005147	1	1,720		
C. & L. WELDING, LLC	C00005893	2	520		
C. & M. WASTE WATER SERV., LLC	C00006854	2	246		
C. & M. WELDING	C00003576	1	2,520		
C. & R. SCRAP SERVICES	C00008711				
C. & S. TRUCKING	C00008754	1	275		
C. & T. ENTERPRISES, LLC	C00005851	5	10,322		
C. A. & F. TRANSPORT, INC.	C00003704				
C. B. E. C., INC.	C00004360				
C. B. MINING, INC.	C00008702	11	5,123		
C. B. TRUCKING, INC.	C00005103	1	5		
C. J. HORN CONTRACTORS, INC.	C00004899	4	287		
C. K. TRUCKING	C00004353	1	622		
C. K. TRUCKING, INC.	C00005798	5	5,096		
C. M. C. ENTERPRISE, INC.	C00000763				
C. R. B. TRUCKING, INC.	C00005738	1			
C. R. DAMRON ELECTRICAL	C00006748				
C. R. RAILROAD CONSTR. CO.	C00004797				
C. T. L. ENGINRNG OF WV, INC.	C00005622	5	2,857		
C. V.'S TRUCKING	C00008522				
C. W. ELECTRIC CO.	C00001901	8	7,560		
C. W. WRIGHT CONSTR. CO., INC.	C00003524				
C.J.'S WELL SERVICE, INC.	C00005713	7	8,740		
CABLOCITY, INC.	C00006592				
CALDWELL TANKS, INC.	C00005125				
CALLI TRUCKING	C00005736	1	170		
CALVIN CONTRACTORS, INC.	C00005148				
CAM MINE SERVICE, LLC	C00006628	5	1,978		
CAMEL TECHNOLOGIES, LLC	C00005975				
CANADIAN RIGHT OF WAY CLEARING	C00007431	2	2,932		
CANEY CREEK CONTRACTING, INC.	C00002152				
CAPITAL DOORS, INC.	C00002709	2	93		
CAPRICORN, INC.	C00006987	1	252		
CAREY CONCRETE, INC.	C00005950	13	29,816		
CARL BELT, INC.	C00004917				
CARL LEE TRUCKING, INC	C00000278	18	793		
CARNEGIE STRATEGIC DESIGN ENGR	C00006695				
CARPENTER'S REPAIR, INC.	C00006562	8	6,766		
CARTER MACHINERY CO., INC.	C00001113	59	20,399		
CASCO USA	C00005992	1	65		
CAUDILL EQUIPMENT COMPANY	C00005017	1	2,002		
CBA ENVIRONMENTAL SERV., INC.	C00008559				
CBC ENGINEERS & ASSOCIATES LTD	C00006937	2	1,491		
CCC GROUP, INC.	C00005199				
CCTV TECHNOLOGY	C00008653	1	72		
CECCO, INC.	C0000547	8 2	9		
CECIL I. WALKER MACHINERY CO.	C00000105	102	78,048		4
CEDAR TRUCKING CO.	C00002406	71	54,546		2

CENTRAL CONTRACTING, INC.	c00004215	5	318		
CENTRAL ENVIRO. SERV., LLC	C00006677				
CENTRAL HAULING CO.	C00003014				
CENTRIFUGAL SERVICES, INC.	C00003372	3	529		
CENTURY GEOPHYSICAL CORP.	C00008649	2	188		
CGM AMERICA, LLC	C00008614	1	70		
CGM FIELD SERVICES, LLC	C00008630	2	149		
CH2M HILL ENGINEERS, INC.	C00006822				
CHAFIN TRUCKING CO.	C00001575	7	6,240		
CHAFINS CLEAR CUTTING, INC.	C00003451	6	16,979		
CHAMPION MINE SUPPLY INC.	C00003735	3	1,088		
CHARLES MOORE, INC.	C00002437				
CHEMBIO SHELTER, INC.	C00006522	1	402		
CHEMSTREAM, INC.	C00006809	2	58		
CHEROKEE RESOURCES, INC.	C00005819				
CHILDER'S ENTERPRISES, INC.	C00005438	3	79		
CHIP BUZZO TRUCKING	C00005210	2	251		
CHISLER BROTHERS	C00000762	21	13,656		
CHISLER, INC.	C00002381	12	5,311		
CHRIS OUSLEY TRUCKING	C00006478	1	32		
CHRISTY MACHINE, INC.	C00005761				
CHURCH ENTERPRISES, INC.	C00006830	3	1,309		
CINTAR, INC.	C00005817				
CIRCLE S, LLC	C00006738				
CITY CRANE & EQUIPMENT, INC.	C00003250	2	12		
CIVIL & ENVIRON. CONSULT., INC	C00005667	3	154		
CK COAL CORPORATION	C00008705	3	6,014		
CLARK LABORATORIES, LLC	C00006653	7	11,293		
CLASSIC TRUCKING	C00005937	2	848		
CLAY TRUCKING, INC.	C00005350	52	77,808		
CLECO CORP.	C00000607				
CLEVELAND BROS. EQUIP. CO.	C00005784	13	12,271		
CLIMATECH, INC.	C00005897	1	560		
CLINE & SONS STONE & GRAVEL	C00001912				
CLINE CONSTRUCTION CO.	C00005980	3	3,000		
CLINE FAMILY TRUCKING, LLC	C00007031	2	1,450		
CLINE LUMBER	C00005986				
CLINE TRANSPORT, INC.	C00002065				
CNX GAS COMPANY	C00005777	2	104		
CNX WATER ASSETS, LLC	C00008715	6	6,586		
COAL AGE, INC.	C00005504				
COAL CITY EXCAVATORS	C00001261				
COAL CREEK ENERGY LLC	C00007530	8	14,713		
COAL FILLERS, INC.	C00004609	2	1,110		
COAL POWER COAL, INC.	C00005604	1	1,793		
COAL PREP MAIN & WELDING, INC	C00008356	5	659		
COAL PROFESSIONALS, LLC	C00007304				
COAL RIVER PROCESSING, LLC	C00008777				
COAL TRANSPORT, INC.	C00005337	6	770		
COAL-PAK TRUCKING, INC.	C00000889	2	127		
COALFIELD SERVICES, INC.	C00001125	25	31,201		
COASTAL DRILLING EAST, LLC	C00005845	114	185,768		

COBRA TRANSPORT, INC.	C00005153	2	116		
CODAL TRUCKING, INC.	C00004207				
CODY ENERGY SERVICES, INC.	C00008624	5	5,069		
COGAR MINE SUPPLY	C00005393	3	245		
COLLINS ELECTRIC	C00001107	2	27		
COLLINS TRUCKING	C00005071				
COMMERCIAL REFRIGERATION SERV.	C00004733				
COMMONWEALTH EQUIPMENT CORP.	C00006837				
COMPLIANCE MONITORING LABS INC	C00004620	7	8,590		
COMPLIANCE STAFFING AGENCY LLC	C00008627	145	246,741		1
CONETEC INC.	C00005663				
CONFLOW, INC.	C00004585	2	1,797		
CONN-WELD INDUSTRIES, INC.	C00005683	3	513		
CONTI TESTING LABORATORIES INC	C00005234	1	1,712		
CONTRACTOR SERVICES INC OF WV	C00006651	5			
CONVEYING SOLUTIONS, LLC	C00006618	4	2,167		
CONVEYOR CONSULTANTS, LLC	C00008634	3	728		
CONVEYOR MANUFCTRNG & SUPPLY	C00005964	1	112		
CONVEYOR SPECIALTIES, INC.	C00007227	4	2,490		
COOK TIRE, INC.	C00001794				
COOK'S EXCAVATING	C00005193				
COOK'S MANUFACTURING CO.	C00001408	42	3,440		
COOK'S SANITATION SERVICE, INC	C00002928	3	2,092		
COOL BREEZE LAWN SERVICE	C00008185	5	2,214		
CORLEY TRUCKING, LLC	C00006517	13	2,664		
CORNERSTONE CONSULT. & DESIGN	C00004244	3	1,072		
COUNTRY ROAD SERVICES, LLC	C00008569	2	34		
COVE RUN CONTRACTING, LLC	C00008652	5	25,014		
COWIN & COMPANY, INC.	C00000188	38	50,192		2
CRAIGSVILLE CONSTRUCTION, LLC	C00006698				
CRAMBLETT TRUCKING, INC.	C00004780				
CRAMER SECURITY & INVSTGTNS LLC	C00005465	64	97,860		
CRANE 1 SERVICES, INC.	C00005823	12	3,562		
CRANE MAN, INC.	C00006709	2	329		
CRISTE ENGINEERING SERVICES CO	C00003923	1	309		
CRISWELL TRUCKING, INC.	C00006746	1	187		
CROSIER'S SANITARY SERVICE INC	c00003182	4	1,387		
CROSS FIRE, INC.	C00000546				
CROSSLAND TRANSPORT, INC.	C00004676	7	7,616		
CROWLEY/CARPER, INC.	C00002957				
CROWN PRODUCTS & SERVICES, INC	C00008345	6	1,334		
CUCCARO PLUMBING, INC.	C00008570				
CULTURAL RESOURCE ANALYST, INC	C00005653	5	1,640		
CUMBERLAND MINE SERVICE, INC.	C00006679	6	2,024		
CUMMINS CROSSPOINT, LLC	C00005804	6	2,932		
CURRY SUPPLY CO.	C00005977				
CUSTOMER'S GLASS & CARPET CO.	C00005097	2	21		
	C00004525				
D & P CONTRACTING, LLC	C00008371	2	1,080		
D & W CONTRACTORS, LLC	C00008729	2	942		
D. & E. ELECTRICAL, INC.	C00001417				
D. & G. MACHINE CO., INC.	C00001871	10	2,505		

D. & K. TRUCKING, LLC	C00008592				
D. & L. FABRICATORS, LLC	C00008618				
D. & L. WELD, INC.	C00006614	13	12,033		
D. & M. CONSTRUCTION CO.	C00001956	6	13,452		
D. & M. PAINTING CORP.	C00007171				
D. & M. TRUCKING LLC	C00000617	2	5,468		
D. & P. TRUCKING	C00008793				
D. & S. TRUCKING	C00003965				
D. & W. LAWN CARE	C00004007	5	2,640		
D. & W. TRUCK LINES	C00002455	8	133		
D. B. MOORE GENERAL CONTRACTNG	C00004457	3	3,576		
D. DEEL TRUCKING, INC.	C00006801	3	759		
D. G. TRUCKING & EQUIP. SALES	C00002186				
D. H. GRIFFIN WRECKING CO, INC	C00008560				
D. HENNEBERT TRUCKING, LLC	C00006743				
D. L. MARTIN CONST. & EXCAVTNG	C00006736				
D. L. STREIB & ASSOCIATES, INC	C00005389	3			
D. O. V. E. S., LLC	C00005530				
D. R. PRICE ENGINEERING & LAND	C00004084	6	8,459		
DADOO TRUCKING	C00002358				
DALE CRABTREE TRUCKING, LLC	C00005394	1	170		
DALE WAGNER (TRUCKING)	C00006742				
DALTON, INC.	c00005209	1	74		
DAN'S MARINE SERVICE, INC.	C00005924	8	4,874		
DANBI, INC.	C00005426				
DANIEL'S ELECTRIC	C00001121	12	7,891		
DANIELS CO., THE	C00001647	1	800		
DANNY STACY TRUCKING	C00002855				
DANNY WEBB CONSTR. CO., INC.	C00008693				
DARELL CLICK TRUCKING	C00000211	1	151		
DARLENE'S HEAVY HAULING	C00000095	1	1,760		
DAVID L. RYDER CONTRACTING INC	C00005616				
DAVID LOONEY TRUCKING CO.	C00000589				
DAVID STANLEY CONSULTANTS, LLC	C00004781	84	158,705		1
DAVID STRADER TRUCKING	C00005434	1	52		
DAVIS ELECTRIC CO., INC.	C00004292	3	724		
DAYBROOK DEVELOPMENT CO.	C00001126	20	9,726		
DEAN DECKER & SON, INC.	C00005799				
DEAN HALL TRUCKING, INC.	C00006518				
DeBARR TRUCKING CO., INC.	C00005984				
DEBRICH, LLC	C00006726	17	38,357		
DECOTA CONSULTING CO., INC.	C00005244	5	4,808		
DEDICATED TRANSPORT, LLC	C00008637	2	38		
DeLATTRE CORPORATION	C00005702	2	525		
DELAWARE ELEVATOR, INC.	C00008686				
DELMAS CONLEY TRUCKING OF OHIO	C00008565	13	26		
DELRICK CORP., INC.	C00005155	45	136,927		
DELTA DEVELOPMENT, LLC	C00007434	1	1,580		
DELTA ELECTRIC, INC.	C00005395	4	788		
DEMTECH, LLC	C00008538	4	616		
DESKINS CONTRACTING	C00000419				
DETON, INC.	C00008696				

DETTINBURN TRANSPORT	C00001883	4	336		
DEVCO CONSTRUCTION	C00005582	2	163		
DEWAR, INC.	C00001605	7	5,298		
DIAMOND MINING ASSOCIATES, LLC	C00008048	2	402		
DIGGER'S CONSTRUCTION, LLC	C00006768				
DIGGING & RIGGING, INC.	C00005878	7	426		
DIRT CON	C00005442	2	1,680		
DIRT DESIGNS	C00008677	9	4,097		
DIVERSIFIED AIR SYSTEMS, INC.	C00006829	4	3,012		
DMW TRUCKING	C00006939	1	596		
DODDRIDGE CONTROLS, INC.	C00001379	2	892		
DOGGONE TRUCKING, INC.	C00001123				
DOM-EX, LLC	C00005760				
DON ELLIOTT TRUCKING, INC.	C00005521				
DON VANHOOSE TRUCKING	C00004989	3	133		
DONALDSON SALES CO., INC.	C00006850				
DOSS ENGINEERING, INC.	C00006825	2	71		
DOSS ENTERPRISES	C00008767	6	528		
DOUBLE "E" TECHNOLOGY INC.	C00002919				
DOUBLE D. WELDING	C00008557	1	28		
DOUBLE S, LLC	C00006995				
DOUBLE S. TRUCKING, INC.	C00008521	2	196		
DOUGLASS PILE CO., INC.	C00008740	6	908		
DRILL MANAGEMENT, INC.	C00006601	3	8,286		
DRIVES & CONTROLS SERV., INC.	C00005359				
DUNCAN BROTHERS DRILLING, INC.	C00000868	6	1,147		
DURANT EXCAVATING CO.	C00008743				
DUSTER TRUCKING CO.	C00005846	10	21,148		
DYNAMIC TRANSPORT, LLC	C00004702	2	212		
DYNO NOBEL, INC.	C00005216	21	16,743		
E. & A. ENTERPRISES, INC.	C00008739				
E. & D. TRUCKING	C00007142				
E. & K. METALS & CRAFT, INC.	C00007611				
E. & L. TRUCKING CO.	C00003934				
E. & S. CONTRACTING, INC.	C00004096				
E. B. X.	C00006536				
E. L. HAMPTON TRUCKING, INC.	C00000283	9	14,708		
E. L. ROBINSON ENGINEERING CO.	C00004885	3	336		
EACC ENGINEERING CREW	C00003107				
EAGLE CARBON, INC.	C00005042	7	1,223		
EARTHTECH, INC	C00008359	2	12		
EAST CUMBERLAND, LLC	C00004150	6	382		
EAST EQUIPMENT CO.	C00004414				
EAST KENTUCKY WATER, INC.	C00005567				
EASTERN ARROW CORP., INC.	C00005920	2	26		
EASTERN ELECTRIC, LLC	C00005171	3	229		
EASTERN KY EQUIP SALES & SERV	C00008730	5	7,363		
EASTERN STEEL FIELD SERV., LLC	C00006624	5	361		
EASTVIEW TRUCKING CO.	C00000705				
EATON CORPORATION	C00008736	2			
ECKO, INC.	C00002624	13	2,616		
ECSI, LLC	C00006842	2	238		

EIN SERVICES LLC	C00007483				
EISENHART CRANE SERVICE, LLC	C00005933	2	340		
ELBY HARRISON TRUCKING, INC	C00008328	1	111		
ELBY W. HARRISON, III	C00005059	1	34		
ELCO MECHANICAL CONTRACTORS	C00004837	1	92		
ELDRIDGE STEAM CLEANING	C00003642	15	14,839		
ELECTRIC LINE CO.	C00001386	24	2,536		
ELECTRICAL CONNECTIONS, LLC	C00006721	2	1,255		
ELECTRICAL SYSTEMS, INC.	C00004959				
ELECTRO-MECHANICAL CORP.	C00008505	1	36		
ELECTRO-QUIP SERVICE CORP.	C00002123	1	43		
ELECTRONIC LABORATORIES, INC.	C00006647	2	61		
ELECTRONICS COMMUNICATIONS/WV	C00003095	1	6		
ELECTROTECH, INC.	C00000068	3	4,383		
ELITE COAL SERVICES, LLC	C00005250	127	266,433		4
ELITE OIL FIELD SERVICES, INC.	C00008670	20	26,103		
ELITE SECURITY, LLC	C00008720	6	8,477		
ELK RUN COAL CO., INC.	C00004297	6	13,888		
ELKINS METAL RECYCLING, LLC	C00005746	1	40		
ELLIOTT SUPPLY/GLASS/CONTR INC	C00004552	2	431		
EMORY ROTHENBUHLER & SONS, INC	C00006650	35	7,094		
EMPIRE CONSULTING SERVICES LLC	C00004764	3	55		
EMS TRANSPORT, LLC	C00005629	5	1,640		
ENERFAB ELECTRIC	C00007973				
ENERGY SURVEYS, INC	C00008346	1	576		
ENERSYS, INC.	C00005223	8	2,380		
ENGEL WELDING, INC.	C00006642				
ENGLAND'S EXCAVATING, LLC	C00006783	17	7,705		
ENSIGN MAINTENANCE SERVICE INC	C00006717	1	16		
ENTERPRISE WASTE OIL CO., INC.	C00006749	1	550		
ENVIRO. BANC & EXCHANGE, LLC	C00008622				
ENVIROMINE, INC.	C00005776	7	2,762		
ENVIRONMENTAL CONSTRUCTION INC	C00005436				
ENVIRONMENTAL EXCAVATING	C00007247	1			
ENVIRONMENTAL MONITORING, INC.	C00003433	7	2,749		
ENVIROPROBE INTEGRATED SOLUTNS	C00008742	6	1,112		
ENVIROSCIENCE, INC.	C00006803	3	5		
ENVIROSERVE, J.V. LTD PRTNRSH	C00008701	11	1,147		
ENVIROTANK CLEAN, INC.	C00006582				
EQUIPCO	C00006641	1	45		
EQUIPMENT DEPOT OF OH (BONASA)	C00006569	2	625		
EQUIPMENT TRANSPORT, LLC	C00008695				
ERB ELECTRIC CO.	C00005194	10	9,323		
ERIC'S TRUCKING CO., INC.	C00004674	12	14,312		1
ERVINS AUTO REPAR & TOWING INC	C00005974	2	8		
ESCO COVINGTON	C00005127		558		
ESLICH WRECKING CO.	C00006660				
ESS/MICON	C00001243	10	7,034		
ESTEY ENTERPRISES & TRKG, LLC	C00005911				
EVERGREEN RECLAMATION	C00000567	11	10,413		
EVERGREEN RECLAMATION SERV INC	C00008373	2	35		
EVERGREEN WIRE ROPE TESTNG LLC	C00006834	2	48		

EXPLOSIVES EXPERTS, INC.	C00006479	2	2,538		
EXTREME ENDEAVORS & CONSULTING	C00008678				
EXTREME PLASTICS PLUS	C00008353				
F. VANHOOSE TRUCKING	C00005938				
F.D.J. TRUCKING	C00008797				
FAB-CON INDUSTRIES, INC.	C00008645				
FAB-TECH CORPORATION, INC	C00006092	8	6,990		
FAIN WELDING COMPANY, INC	C00008375	4	2,962		
FAIRFAX MACHINE & WELDING, INC	C00005725				
FAIRGRIEVE TRUCKING	C00003431	2	132		
FAITH ENTERPRISES, LLC	C00006839	1	191		
FAITH TRUCKING	C00005150	2	97		
FALCO DRILLING CO., INC.	C00004056				
FALCON ENTERPRISE, LLC	C00005929				
FALCON MACHINERY INC	C00008365	3	776		
FANNIN ENTERPRISES, INC.	C00008222				
FARNHAM & PFILE CONST., INC.	C00000127				
FARRIS TRUCKING, INC. (JOHN)	C00001948	1	113		
FEATHER TRUCKING	C00004556	1	19		
FENCE RAIL FARM	C00006323	1	741		
FENNER DUNLOP CONVEYOR SYS.	C00006476	88	20,833		
FERGUSON STEAM & PRESSURE CLNG	C00005901	1	19		
FERRELL EXCAVATING CO.	C00002295	4	676		
FERRELL TRANSPORT CO.	C00004668				
FILTER/CLONE SALES CO.	C00002412				
FIRE PROTECTION PRODUCTS, INC	C00008790	6	81		
FIRE SAFETY EQUIP. SUPPLY CO.	C00005542	2	126		
FIRE-X SALES & SERVICE CORP.	C00005506	6	1,068		
FIREBALL CONSTR. & RECLAM, LLC	C00008699				
FIREBALL ENTERPRISES, INC.	C00005688	5	3,760		
FIRST CHOICE TRANSPORT, LLC	C00008744				
FIRST CLASS CLEANING, INC.	C00008706	2	1,051		
FLAMENT MASONRY, INC.	C00008703	5	178		
FLANDERS ELECTRIC MOTOR SERV.	C00005057	6	171		
FLETCHER'S REPAIR SERVICE	C00006838	1	2,072		
FLEXIBLE STEEL LACING COMPANY	C00005869	17	11,265		
FLINT CONSTRUCTION, CO., INC.	C00003089				
FLOMIN COAL, INC.	C00006657	14	14,881		
FLSMIDTH SALT LAKE CITY, INC.	C00008654	5	470		
FLUID COMPONENT SERVICES, INC.	C00002247	6	710		
FOAMCOAT ROOFING & COATING	C00003149				
FOOTHILLS CONTRACTING, LLC	C00006844				
FORCE DRILLING, LLC	C00005979				
FOREST CONSTRUCTION CO.	C00000994	29	59,582		
FORESTRY & LAND RECLAMATION	C00006682				
FORGE GROUP NORTH AMERICA LLC	C00008727	10	1,067		
FORGE GROUP SITE SERVICES, LLC	C00008726	32	4,811		
FORQUER CONTRACTING	C00000125	42	29,960		
FOXFIRE CONSULTANTS, INC.	C00003669	7	6,133		
FOXFIRE CORPORATION	C00006507				
FRAME DRILLING CO, INC	C00008758				
FRANCIS ENTERPRISES, INC.	C00007000	1	21		

FRANK GILLILAND TRUCKING CO.	C00006821				
FRANK'S DIESEL SERVICE	C00005853	2	1,960		
FREELANCE TECHNICAL SERVICES	C00002007				
FREESERVICE TIRE CO., INC.	C00005664	1	167		
FRICKE MANAGEMENT & CONTR.INC	C00008808	9	665		
FRIDLEY PAINTING	C00008596	2	244		
FRITZ-RUMER-COOKE CO., INC.	C00008710	7	3,698		
FRONTIER MANAGEMENT, LLC	C00005102				
FRONTIER RAILROAD SERV., LLC	C00008357				
FRONTIER-KEMPER CONSTRUCTORS	C00001260	8	13,494		
FRYE SEPTIC	C00005812	1	429		
FUCHS LUBRICANTS	C00005317	12	1,287		
FURMANITE AMERICA, INC.	C00005795	1	20		
G A P POLTN & ENVIR CNTL, INC.	C00002600	5	848		
G-L & SONS TRUCKING	C00000533				
G. & L. TRUCKING	C00004829	1	570		
G. & S. COAL COMPANY, INC.	C00005962				
G. A. I. CONSULTANTS, INC.	C00002117				
G. C. R. TIRE CENTERS	C00007218	93	8,946		
G. E. C., INC.	C00003131	10	7,912		
G. L. W. CONSTRUCTION, INC.	C00005701	5			
G. M. S. MINE REPAIR & MAINTEN	C00001932	431	629,539		5
G. RAYMOND SMITH	C00008679	1	186		
G. W. PEOPLES CONTRACTING CO.	c00005674				
G.A. COVEY ENGINEERING, PLLC	C00008639	2	1,290		
GAI-TRONICS CORP.	C00005952	1	192		
GALLAGHER COAL RESEARCH CENT.	C00003865	2	482		
GAMMA-METRICS	C00003639	3	2,013		
GANNETT FLEMING PROJECT	C00008603				
GAPPA VALLEY PLUMBING, LLC	C00008752	1	134		
GARAGE DOOR OPERATORS, INC.	C00004152	2	42		
GARDNER PAINT SERVICES, INC.	C00002570				
GARNIE KENNEDY	C00008526				
GARRETSON'S MACHINE & FABRICTN	C00005013	4	2,396		
GAS FIELD SERVICES	C00006596				
GASCO DRILLING. INC.	C00007789	8	4,223		
GE FAIRCHILD, LLC	C00008657	5	1,437		
GEARHART McKEE, INC.	C00004649	4	2,091		
GENERAL ELECTRIC INTERNATIONAL	C00004569	1	231		
GENERAL INDUSTRIES	C00003151				
GENERATION TRUCKING, INC.	C00008669	3	2,668		
GENESIS RAIL SERVICES, INC	C00008636				
GEO. V. HAMILTON, INC.	C00008633				
GEO/ENVIRONMENTAL ASSOC., INC.	C00004378	27	3,166		
GeoCHEMICAL TESTING	C00003595	101			
GeoMECHANICS, INC.	C00006781	2	114		
GEOSCAN SEISMIC SERVICES, INC.	C00006526	3	140		
GERALD FIELDS TRUCKING CO. INC	C00003548	18	3,760		
GERRICK ELECTRIC COMPANY, LLC	C00008667				
GIANT RUBBER WATER TANKS, INC.	C00008757	1	72		
GIBSONS' RECLAMATION	C00004264	2	1,030		
GIL'S CONTRACTING		7	4,593		

GILLCO, INC.	C00006714				
GILLMANN SERVICES, INC	C00006671	14	35,826		5
GL SERVICES, LLC	C00008623	20	32,205		
GLEN ROARK CONSTRUCTION CO.	C00001462				
GLENN & WRIGHT, INC.	C00008660				
GLOBAL ENERGY RESOURCES, LLC	C00008723	8	5,570		
GLOBAL MINE SERVICE	C00004350				
GLOBAL SHAFT DRILLING SERV LLC	C00008594				
GLOTFELTY ENTERPRISES, INC.	C00004192				
GOFF TRUCKING CO.	C00001021				
GOLCONDA, INC.	C00006693	2	220		
GOLDEN EAGLE TECHNICAL SERV.	C00003993	1	247		
GOLDSTROM TRUCKING, LLC	C00005731				
GOOD TIRE SERVICE, INC.	C00006672	2	477		
GOODHART SONS, INC.	C00008531	7	5,542		
GORMAN MAYLE TRUCKING	C00000675				
GOULD'S ELECT. MOTOR REPAIR	C00003501				
GRAY-EERING, LTD.	C00006753	1	3		
GREEN ACRES CONTRACTING CO INC	C00001416				
GREEN MEADOW OF WV, INC.	C00005982				
GREEN MOUNTAIN HYDROSEEDING	C00004173	3	1,416		
GREEN RESOURCES, INC.	C00005201				
GREEN RIDGE RECLAMATION, LLC	C00008687	28	18,213		1
GREEN VALLEY COAL CO.	C00006609	9	20,741		
GREENLEAF SERV. OF BECKLEY LLC	C00005946	61	125,104		2
GREENWAY SERVICES, INC.	C00006631	2	85		
GREER'S SUPPLY COMPANY	C00007603				
GREG WILLIS TRUCKING, INC.	C00005810				
GRIFFITH CONSTRUCTION CO.	C00000035	5	7,481		
GROUND ENGINEERING CONTRACTORS	C00008676	4	727		
GROUND TECHNOLOGY, INC.	C00006849	1	69		
GUARDCO SECURITY, LLC	C00005858	84	100,505		
GULL CORPORATION	C00005825				
GUY M. TURNER, INC.	C00008598				
GUYAN CONSULTING, INC.	C00004926	2			
GUYAN HEAVY EQUIPMENT, INC.	C00004961	10	23,947		1
GUYAN SERVICE CO.	C00000554	7	8,911		
H-T-L PERMA USA L.P.	C00007524	7	768		
H. & E. TRUCKING, INC.	C00004888	9	22,503		
H. & H. WELDING	C00002009	14	16,110		1
H. & L. EQUIPMENT	C00004434	4			
H. & S. CONTROLS & INSTR., LLC	C00008520	1	10		
H. B. MELLOTT ESTATE, INC.	C00005229	9	2,468		
H. E. NEUMANN CO.	C00008697				
H. G. CARTE ELECTRIC, INC.	C00005053	3	1,283		
H. JOHNSON TRUCKING, INC.	C00001314	5	218		
H. L. C. TRUCKING CO.	C00003740	2	406		
H. M. SUPPLY, LLC	C00006787	3	80		
H. P. EXCAVATING, INC.	C00004270	15			
H. W. M. TRUCK LINES, INC.	C00005255	22			
HACKER'S CRK ENTERPRISES, INC.	C00000004				
HALSTEAD JANITORIAL SERV. INC.	C00006506	3	3,498		

HAMILTON FENCE	C00004291	4	258		
HAMM EQUIPMENT, INC.	C00008671	4	200		
HAMON CORE DRILLING, INC.	C00004246	5	10,731		
HAMRICK TRANSPORT	C00005856	2	325		
HANEY BROS. TRUCKING, CO, INC.	C00000024	27	65,689		1
HANNAH & ASSOCIATES, INC.	C00005533				
HANOVER CONTRACTING CO., LLC	C00006720				
HANOVER RESOURCES, LLC	C00005284				
HARCO TRUCKING CO., INC.	C00005573	3	93		
HARD TIMES TRUCKING, INC.	C00008707	6	10,368		
HARLESS, INC.	C00008721				
HARMAC, INC.	C00000146	8	7,045		
HARRISON WESTERN CONST. CORP.	C00006685	3	543		
HARSH SERVICES, INC.	C00006645	1	84		
HARTMAN & HARTMAN, INC.	C00001269	5	1,166		
HARTMAN TRUCKING, LLC	C00004691	4	151		
HARTZLER TRUCKING, LLC	C00008528	4	611		
HARVEY MINE & SAFETY TRNG, LLC	C00008518	1	118		
HARVEY TRUCKING, INC.	C00001114	10	6,476		
HATCH MOTT MacDONALD	C00005358				
HAWKEYE CONTRACTING CO., LLC	C00005343	34	70,541		1
HAWKEYE TRUCKING, INC.	C00005452	5	40		
HAYMOND WELDING & REPAIR, LLC	C00008763		98		
HEADWATERS PLANT SERVICES, INC	C00008681	6	2,488		
HEARTLAND GROUP HOLDINGS, LLC	C00008656	1	112		
HEAVY TRUCK TRANSPORT, LLC	C00008554				
HEETER CONSTRUCTION, INC.	C00007119				
HEINTZMANN CORP. & HEITECH	C00005779	8	9,986		
HENSLEY CONTRACTING, LLC	C00006728				
HENSLEY TRUCKING	C00000558				
HENSLEY TRUCKING CO	C00007975				
HENSON BROTHERS, INC.	C00003013	2	82		
HERITAGE - CRYSTAL CLEAN, LLC	C00005764	1	120		
HERITAGE CONSTRUCTION CO., INC	C0000668	8			
HERITAGE EQUIPMENT, INC.	C00005141	3	208		
HERITAGE TECHNICAL ASSOC, INC.	C00004176	5	1,654		
HERNDON BROTHERS, INC.	C00008640				
HERRINGTON TRUCKING	C00000081	1	1,592		
HERTZ EQUIPMENT RENTAL CORP.	C00005818	6	6		
HI-LINE CO., INC.	C00002182	10	1,375		
HICKMAN ELECTRICAL CORP.	C00003914	2	96		
HICKS STEAM CLEANING	C00006670	6	11,665		
HIGGINS HAULING CO., INC.	C00006724				
HIGH LINE SERVICES, LLC	C00005881	2	1,494		
HIGH POINT TRADING, LLC	C00005711	4	1,390		
HIGH VOLTAGE, INC.	C00005252	52	5,172		
HIGHLAND COMMUNICATIONS, INC.	C00006570				
HIGHWALL MINER MOVERS, LLC	C00008514				
	C00000870				
HILLS FUEL TRUCKING, INC.	C00006770				
HILLS TRUCKING CO.	C00001297	8	480		
HILLSBOROUGH CONVEYOR SERVICE	C00008588	5	8,444		

HILLSIDE TRUCKING, INC.	C00002912	8	19,086		
HILLTOP ENERGY, INC.	C00005503				
HINERMAN EXCAVATING CO.	C00001736	3	962		
HINKLE TRUCKING CO.	C00001863	13	283		
HOFFMANN, INC.	C00007277				
HOLBERT TRUCKING	C00003170	8			
HOLMES ENTERPRISES, INC	C00008352				
HOLMES TRUCKING CO.	C00001743				
HOLY SMOKE COAL, LLC	c00008368				
HOPKINS, INC.	C00002970	1	62		
HORN & ASSOCIATES, INC.	C00004418	5	1,897		
HOSCH CO.	C00001266	4	1,066		
HOTSY EQUIPMENT CO.	C00001756	1	164		
HOWARD CONCRETE PUMPING CO,INC	C00008785	2	21		
HOWARD L. BOWERS CONTRACT. CO.	C00001237				
HRANEC CORPORATION	C00005568				
HUDSON GIANT TIRES INC.	C00006703				
HUFFMAN LOGGING, INC.	C00005643				
HUFFMAN TRUCKING	C00000957	30	52,615		
HUGHES CONSTRUCTION	C00008550	6	9,623		
HUGHES SUPPLY CO.	C00004775				
HUGHES SUPPLY HD SUPPLY WTRWKS	C00002645	3	396		
HULCHER SERVICES, INC.	C00006799				
HUNHAR EXCAVATING, LLC	C00005526				
HUNT & COMPANY INC.	C00008646	2	47		
HURBERRIES MINE & AUTO SUPPLY	C00001939	3	407		
HURLEY CONSTRUCTION	C00003521				
HUTCHINSON BORTON, LC	C00006541				
HYRE'S WELL & PUMP SERVICE LLC	C00005588	2	200		
I. P. I., INC.	C00004467	3	514		
I. V. S. HYDRO, INC.	C00007121	10	13,113		
ICF BUILDING PRODUCTS LTD, LLC	C00006486				
IDDINGS TRUCKING, INC.	C00005635	15	1,119		
IMPAQ INDUSTRIAL SERVICE, INC.	C00006534				
INDEPENDENCE COAL CO.	C00004706	5	10,278		
INDUSTRIAL CONTRACTING	C00000030				
INDUSTRIAL ELEVATOR CO., INC.	C00000954	7	2,784		
INDUSTRIAL RESOURCES, INC.	C00006772				
INDUSTRIAL SILOSOURCE, INC.	C00004431	5	814		
INDUSTRIAL SUPPLY SOLUTINS INC	C00006643				
INNOVATIVE WIRELESS TECH., INC	C00008755	4	840		
INSTANT GROWTH HYDROSEEDNG LLC	C00005959	10	3,831		
INTERSTATE CHEM. CO., INC.	C00000665	3	147		
INTERSTATE ENTERPRISES, INC.	C00006528				
IRON CITY INDUSTRIAL CLEANING	C00006708	4	1,376		
IRON COAT PAINTING & MAINT INC	C00006638	4	697		
IRVIN CONSTRUCTION SERV., INC.	C00005083	14	12,848		
IRWIN MINE AND TUNNELING SPPLY	C00005876	1	36		
J-ROD TRUCKING	C00007955				
J. & A. TRUCKING, LLC	C00005575	2	790		
J. & D. EXPLOSIVES, INC.	C00003304				
J. & E. TRUCKING, INC.	C00006223	8	4,634		

J. & G. SEEDING, INC.	C00001381	2	717		
J. & H. CONTRACTING, INC.	C00005608				
J. & I. TRUCKING, INC.	c00008379	1	29		
J. & J. CLEARING	C00006572	3	1,000		
J. & J. DRYWALL INC	C00005719	4	576		
J. & J. ELECTRICAL SERV., LLC	C00007225	7	5,775		
J. & J. ENTERPRISE OF WV, INC.	C00008761	1	339		
J. & K. ERECTION CO., INC.	C00001673				
J. & L. PROFESSIONAL SALES INC	C00008370	2	647		
J. & M. TRUCKING	C00006794	2	54		
J. & M. TRUCKING, INC.	C00006566	2	301		
J. & R. PORTABLE TOILETS, INC.	C00006542	1	504		
J. & R. REPAIRS, INC.	C00004288	11	1,972		
J. & S. DRILLING, INC.	C00002674				
J. & T. COAL COMPANY	C00006360				
J. & T. CONTRACTING, INC.	C00006046	3	979		
J. & T. LEASING & CONTRACTING	C00005930				
J. & T. TRKG & EXCAVATING, INC	C00005621				
J. & W. EXCAVATING, INC.	C00005969	3	177		
J. A. R. TRUCKING COMPANY	C00007591				
J. B. MECHANICAL, INC.	C00006727				
J. C. ELECTRIC CO., INC.	C00001653	4	5,386		
J. F. & M. CO.	C00004946	7	1,768		
J. H. FLETCHER & CO.	C00008673	7	2,404		
J. H. WATER SYSTEMS, INC.	C00006848				
J. L. KNIGHT, JR.	C00002639	1	1,447		
J. L. MACHINE & TOOL, INC.	C00001824	1	147		
J. L. PRETZEL CONTRACTING, LLC	C00006767	2	23		
J. P. TECHNICAL SVCS. INC.	C00006056	39	35,991		1
J. R. H. TRUCKING, LTD.	C00000798	6	13,053		
J. S. T., INC.	C00006099	2	1,045		
J. TAYLOR CONTRACTING, INC.	C00005996	1	2,530		
J. TENNANT TRUCKING, INC.	C00001189				
J.G. CONTRACTING CO., INC.	C00008746	1	224		
JABO SUPPLY CORP.	C00003256	3	288		
JACK A. HAMILTON & ASSOC., INC	C00006589	2	8		
JACK DECKER, CONTRACTOR	C00001851	3	201		
JACOB TRUCKING	C00007124				
JAG COAL SERVICES, LLC	C00006823	23	41,552		
JAG LANDSCAPING	C00008794	8	619		
JAMES G. SLUSHER	C00006590				
JAMES PAUGH TRUCKING	C00004154	1			
JAMES RIVER EQUIPMENT VA, LLC	C00006784	2	52		
JAMES RUNYON JR. TRUCKING CO.	C00002748	1	175		
JANE LEE ENTERPRISES, INC.	C00003541	7	13,280		
JAR-BET LEASING, INC.	C00006005	20	14,989		
JAUNT, INC.	C00001897				
JAVINS CORPORATION		2	183		
JAYDEN ENTERPRISES, LLC	C00007752	7	10,037		
JBLCO., INC.	C00006789	2	46		
JD'S TRUCKING & EXCAVATING INC	C00006367	3	2,866		
JEFF MINING CO.	C00001873	1	394		

JEFFERDS CORP.	C00002712	7	1,131		
JENNA'S CRANE SERVICE, INC.	C00006234	2	365		
JENNCHEM	C00006673	85	86,996		2
JENNIFER TRUCKING CO.	C00002834				
JENNINGS EXCAVATING, INC.	C00004928	4	687		
JENSEN DRILLING CO.	C00008753	3	267		
JERMCO TRUCKING	C00006890				
JERRCO, INC.	C00005978				
JERRY'S SALVAGE, LLC	C00005243	1			
JESSICA TRUCKING	C00007621	1	908		
JIM BURDETTE CONTRACTING INC.	C00005607				
JIM CONSTRUCTION, INC.	C00006499				
JIMBO TRUCKING, LLC	C00006104				
JOE HATFIELD TRANSPORT, INC.	C00006445	1	935		
JOE HUNT & ASSOCIATES, INC.	C00008662	4	58		
JOEY HUNLEY TRUCKING, INC.	C00006593	3	187		
JOHN G. RISNER (TRKG)	C00006769				
JOHNNIE L. BOSTON	C00008682	2	164		
JOHNSON BOILER WORKS, INC.	C00001224	10	1,925		
JOHNSON INDUSTRIES, INC.	C00006459	2	13		
JOHNSON RAILWAY SERVICE	C00000233	2	770		
JOHNSON SERVICE GROUP, INC.	C00008709				
JONES TRUCKING, INC.	C00000072	12	25		
JORDAN FAMILY WELDING, INC.	C00008668				
JOSH FRANCIS TRUCKING	C00008751	1	114		
JOY GLOBAL UG MINING, LLC	C00008349	56	3,904		
JP LEASING	C00008766				
JUSTICE BRUCE	C00006468				
JUSTICE HIGHWALL MINING, INC.	C00008611	4	7,957		
JUSTICE LAND SURVEYING & ENGIN	C00002146	3	24		
K & R SERVICES, INC	C00006860				
K&K PROFESSIONAL KLEANING, INC	C00008331	13	21,414		
K&K STEAM CLEANING & CONTRACT.	C00005871	5	9,173		
K-MOTION TRANSPORT, LLC	C00008224	2	1,272		
K. & K. REPAIR & CONSTRUCTION	C00004689				
K. & L. ENTERPRISES	C00006413				
K. & L. LEASING, INC.	C00006347	1	133		
K. C. TRANSPORT, INC.	C00006354	1	590		
K. DOLAN CORPORATION	C00007257	24	20,846		
K. W. REESE, INC.	C00003587				
K.P. TRUCKING LLC	C00008056				
K/M SPCLTY SYS dba LUBRCTN SYS	C00003678	3	629		
KALE TRUCKING, INC.	C00001950				
KALKREUTH ROOFING/SHEET METAL	C00003061				
KANAWHA CRANE & CONSTR., INC.	C00003497				
KANAWHA RIVER TERMINALS	C00006261				
KANAWHA SCALES & SYSTEMS, INC.	C00000903	78	3,674		
KANAWHA STONE CO., INC.	C00001732				
KANAWHA TRUCKING, INC.	C00006335	14	29,349		
KANAWHA VALLEY CONSTRUCTION	C00004145				
KANAWHA VALLEY MAINTENANCE,LLC	C00007910	2	26		
KATS CLEANING	C00008030				

KC TRANSPORT, INC	C00008340	18	34,680		
KEENAN CONST. & EQUIP REPAIR	C00008341	2	1,225		
KELCHNER, INC	C00008787	4	100		
KELLEY TRUCKING CO., INC.	C00000805				
KELLI CORP.	C00007763	7	4,210		
KELLY SURVEYING	C00006448	4	4,977		
KELTON HOWARD TRUCKING	C00007964				
KEMPER EQUIPMENT, INC.	C00007780				
KEN & COY ROCK, INC.	C00006241	25	55,813		1
KEN'S TOWING AND SERVICE, LLC	C00008619	4	500		
KENNETH COMBS REPAIR	C00001937	1	2,249		
KENNY A. BURGESS CONSTR., LLC	C00004058	5	784		
KENTUCKY COAL TRANSPORT, LLC	C00008327	28	9,216		
KENTUCKY OIL & REFINERY	C00004965	2	120		
KENZIE TRUCKING	C00006750	1	72		
KESCO, INC.	C00008230	4	1,657		
KESSLER TRUCKING, INC.	C00006084				
KETCHEM CONSTRUCTION CO.	C00006462	3	1,030		
KEVIN STRADER TRUCKING	C00002594				
KEY ENERGY SERVICES, LLC	C00007913				
KEY POINT MINING LLC	C00006299	10	15,161		
KEY TELEPHONE & SECURITY	C00005857	2	436		
KEYROCK ENERGY INC.	C00003518	31	60,966		
KIAH CREEK TRANSPORT, LLC	C00005947				
KING COAL TRUCKING, LLC	C00005640				
KING TRUCKING & WRECKER SERV.	C00001744	1	895		
KING'S AUTO GLASS	C00004836	2	27		
KING'S TIRE SERVICE	C00000435	21	15,752		
KIRK TRUCKING CO., INC.	C00004197	23	8,367		
KNL, INC	C0000782	8			
KOKOSING CONSTRUCTION CO., INC	C00008140				
KOORSEN FIRE AND SECURITY, INC	C00008105	1	5		
KRIS-CRETE CONTRACTING, INC	C00007827				
KRIST DOOR SERVICE, INC.	C00004177	3	956		
KROFF CHEMICAL CO., INC.	C00006285	8	6,483		
KRYSTAL CLINE TRUCKING	C00006884	1	1,151		
KSD ENTERPRISES, LLC	C00006388	2			
KUCERA PLUMB, HEATING&COOLING	C00008144	2	618		
L & JW TRUCKING, LLC	C00007785	3	724		
L. & D. TRUCKING	C00004864	1	1,822		
L. & D. WELL SERVICES, INC.	C00008207	4	1,130		
L. & T. TRUCKING	C00007918	2	525		
L. ADKINS OIL, INC.	C00008201	4	2,808		
L. AND D. CONTRACTORS	C00006942				
L. D. HANNA & SON, INC.	C00005948				
L. G. HETAGER DRILLING, INC.	C00005497				
L. J. HUGHES & SONS	C00001231				
L. R. DANIELS TRANSPORTATN INC	C00006000	2	15		
L. S. M. EXCAVATING, LLC	C00008306	2	178		
L.W. MINE SERVICES LLC	C00007933				
LADY H CONSULTING SERVICES	C00007149				
LAMBERT CONSTRUCTION	C00007788				

LAMBERT TRUCKING OF WV, LLC	C00008759	4	1,386		
LANDIS TRUCKING	C00004157				
LANE SERVICE ENTERPRISES, INC.	C00002527	4			
LARRY POZELL LANDSCAPING	C00007620				
LARRY SKAGGS TRUCKING,LLC	C00006970	1	180		
LARRY'S WELDING INC	C00007398				
LAURITA EXCAVATING, INC.	C00000084	6	922		
LAY'S MANUFACTURING	C00003554	10			
LAYNE CHRISTENSEN CO.	C00005195				
LBS RELIABILITY SERVICES	C00008363	2	16		
LEA TRUCKING	C00008043				
LEE MAIN EXCAVATING	C00000751	5	5,185		
LEE REGER BUILDS, INC.	C00006461	5	4,822		
LEE SARTIN TRUCKING CO., INC.	C00000406	45	51,000		
LEE SUPPLY CO., INC.	C00002868	4	735		
LESLIE EQUIPMENT CO.	C00002102	6	1,101		
LEWIS-GOETZ AND COMPANY, INC.	C00007469	6	143		
LEXYCON, LLC	C00008316	6	2,556		
LIBERTY CONSTRUCTION SER., LLC	C00008253				
LIBERTY MANAGEMENT, LLC	C00008323	4	3,162		
LIBERTY TANK LINES, LLC	C00006810	6	1,841		
LIGHTNING CONTRACT SERVICE INC	C00004445	62	120,674		4
LIMBACH COMPANY, LLC	C00008344	1	249		
LINCAR, INC.	C00004690	1	67		
LINCOLN CONTRACTING & EQUIP CO	C00000130	23	16,261		
LINCOLN LEASING, INC.	C00004335	25	2,964		
LION INDUSTRIES, LLC	C00008314	3	2,896		
LITTLE BEAR TRUCKING, INC.	C00007628				
LITTLE BEN TRUCKING, INC.	C00003070				
LITTLE JAKE CONSTRUCTION INC.	C00006270				
LITTLE JOE TRUCKING	C00000595	4	4,563		
LITTLE T TRUCKING	C00007741				
LIVINGOOD EQUIPMENT, LLC	C00008274	1	1,880		
LLOYD'S ELECTRONICS, INC.	C00003272				
LOGAN CORPORATION	C00002614	20	37,825		
LOGAN GRACE TRUCKING	C00008008	1	57		
LOGAN UG FIRE SUPPRESSION, LLC	C00008311	2	1,357		
LOGAN WATER CARE	C00001904	1	119		
LOGI-TEC, INC	C00007916	6	1,393		
LONA SUSAN HELTON	C00008007	1	8		
LONE PINE CONSTRUCTION, INC.	C00002988	15	5,173		
LONE WOLF NATURAL RESOURCE SER	C00006496				
LONG RUN TRANSPORT (KBR)	C00004357	48	25,914		
LOUIS LILLY CONTRACTING, LLC	C00007749				
LOUISA CONSTRUCTION COMPANY	C00005164	53	122,226		
LUBURGH INCORPORATED	C00000915	4	1,359		
LUCKY CONSTRUCTION	C00008038				
LUMBER SALES INC.	C00006063	4	8,400		
LYKENS EQUIPMENT REPAIR, LLC	C00007745	1	1,400		
LYNCH CONSTRUCTION CO., INC	C00008332	8	1,484		
M & J EXPLOSIVES, LLC	C00008284				
M & K TRUCKING	C00007631	1			

M & P SERVICES, INC.	C00007681	1	301		
M & T CONTRACTING INC	C00006903	7	990		
M. & B. EQUIPMENT REPAIR	C00008769	1	189		
M. & D. STEAM CLEANING CO.	C00006490	3	4,700		
M. & G. TRUCKING, LLC	C00006346				
M. & H. SERVICES	C00007412	1	899		
M. & H. TRUCKING CO.	C00000712				
M. & J. TRUCKING CO., INC.	C00000183	1	998		
M. A. & A. TRUCKING	C00004138	2	373		
M. A. HESTON, INC.	C00000510	18	29,731		
M. D. TRUCKING, INC.	C00006567	2	79		
M. G. C., INC.	C00001764	8	13,035		
M.C.P. ENTERPRISES LLC	C00007854				
M.W. PLATT, INC.	C00008279				
MAAN POWER SERVICES, LLC	C00008265	7	3,782		
MAC LOGISTICS INC	C00007950				
MAC'S SERVICES	C00006773	1	1,351		
MACHINERY SERVICES CORP.	C00002106	17	1,134		
MACHINERY TRANSPORT, INC	C00006962	7	1,654		
MACK INDUSTRIES, INC.	C00008196				
MAINTENANCE MANAGEMENT CORP.	C00002517				
MALLARD ENVIRONMENTAL SERVICES	C00007506	4	6,447		
MANSBACH METAL CO.	C00004054				
MARC BARTRAM TRUCKING	C00006869				
MARCH-WESTIN, COMPANY, INC.	C00008252				
MARCO CONCRETE LIFTING, INC.	C00007471	5	1,146		
MARCUM & ASSOCIATES, INC	C00008319	4	317		
MARCUM TRANSPORT INC.	C00006114	3	2,382		
MARCUS G. HOWARD TRUCKING	C00008209	1	72		
MARDO MASONRY INC.	C00008162				
MARFORK COAL COMPANY, INC	C00007757	22	57,340		1
MARGIE DOLIN TRUCKING, INC.	C00008613	3	1,553		1
MARIETTA SILOS, LLC	C00007457				
MARK YOUNG TRUCKING	C00006377				
MARKSMAN CONTRACTING	C00008039				
MARMIC FIRE & SAFETY	C00008320	6	4,824		
MARPLE TRUCKING, INC.	C00003906	9	807		
MARSHALL MILLER & ASSOC.	C00001999	5	981		
MASONS TRANSPORT INC.	C00007501	11	12,385		
MASSEY TECHNICAL SERVICES, LLC	C00006096	2	588		
MASSIE RECLAMATION, INC.	C00001117	14	4,210		
MATNEY CONSTRUCTION CO., INC.	C00007066				
MATO CORPORATION	C00006904	1	6		
MATRIX DESIGN GROUP INC.	C00007624	2	1,023		
MATT RAY TRUCKING	C00006036				
MATTHEW VANHOOSE TRUCKING	C00004980	1	103		
MAXIM CRANE WORKS LP	C00005641				
MAXXIM REBUILD COMPANY, LLC	C00004627	15	4,589		
MC ENTERPRISES, INC.	C00008237	12	23,352		1
MCADOO'S INC	C00008791		94		
McALLISTER CONSTRUCTION, LLC	C00007665				
McBRIDE REMANUFACTURING	C00003846	5	905		

McCLANAHAN SERVICE, INC.	C00001486				
McCLUNG & LOGAN EQUIP. CO.,INC	C00008305	1	115		
McCLURE CONCRETE PRODUCTS, INC	C00008018				
MCCLURE CONSTRUCTION CO., LLC	C00006415	9	11,095		
McCOURT & SON CONSTRUCTION	C00000022				
MCCOY TRUCKING	C00006945	2	323		
MCGRAW/KOKOSING, INC	C00008146				
McGREW TIRE SERVICE CO PS/LT	C00007899	1	10		
McHAL CORP.	C00000134	5	3,582		
MCKEEN SECURITY INC	C00006953	12	19,555		
McKINNEY DRILLING CO.	C00000417	3	217		
MCKINNEY HAULING	C00006878				
McLANAHAN CORP	C00007887	3	547		
McNIEL FENCE CO.	C00001687				
MEC, LLC	C00006910				
MECHANICAL & CERAMIC SOLUTIONS	C00006467	6	3,473		
MEDFORD TRUCKING, LLC	C00006067	87	70,038		
MEGAN, INC	C00006795	2	886		
MEIGS MINE SERVICE LLC	C00007984				
MERIT CONTRACTING, INC.	C00002378	26	10,214		
METALCRAFT MINING EQUIP RBLDRS	C00002214	1	26		
METALICO PITTSBURGH, INC	C00007952				
MGI, INC	C00007897	10	1,364		
MH EQUIPMENT, INC.	C00006340	1	144		
MICHAEL SKAGGS TRUCKING, INC	C00006969	1	123		
MICHAEL B. COOK	C00008724	1	1,750		
MICHAEL BAKER, JR., INC	C00006870	2	32		
MICHAEL J. MAXWELL	C00007470				
MICKY'S WELDING & REPAIRS INC	C00006889	5	2,677		
MID ATLANTIC STORAGE SYSTEM IN	C00007478				
MID MOUNTAIN CONTRACTING, LLC	C00008544				
MIDLIN ELECTRIC CO., INC.	C00002347	1	1,579		
MIDWEST CONSTRUCTION SERVICES	C00008066				
MIKE ABBOTT CONSTRUCTION	C00008149	2	110		
MIKE CERNUTO CONTRACTING	C00007639	2	182		
MIKE DOVER CORPORATION	C00006446				
MIKIE'S TRUCKING	C00006919				
MILL RUN ENTERPRISES	C00002356	3	3,065		
MILLENNIUM TECHNOLOGIES, LLC	C00006935	1	42		
MILLER CONTRACTING SERVICES	C00008075	260	1,500		
MILLER'S WELDING SERV., INC.	C00003386				
MILLS SERVICE	C00008272	4	1,589		
MILTECH ANALYTICAL SERVICES	C00007986	5	6,019		
MINE BATTERY SERVICE, INC.	C00001566	3	1,623		
MINE LIFELINE, LLC	C00008281				
MINE VENTILATION SERVICES, INC	C00007943				
MINERAL FABRIC & MACH CO, INC	C00003525	6	749		
MINERAL LABS, INC.	C00002360	64	22,602		
MINING CLAMPS, FASTNERS & MORE	C00004717				
MINING CONTROLS, INC.	C00001643				
MINING REPAIR SPECIALISTS, INC	C00004447				
MINING SERVICES LLC	C00007791	3	407		

MINOVA USA INC.	C00006352				
MISTER C MOBILE PRESSURE, INC	C00006979	2	528		
MOATS TRUCKING & EXCAV., INC	C00008789				
MOBILE TRANSPORT SERVICES, INC	C00008360				
MODERN CONSTRUCTION, INC.	C00004223				
MODERN PUMP & EQUIPMENT, INC.	C00007642	3	67		
MODULAR BLDG CONSULTANTS OF WV	C00005578	1	4		
MODULAR CONTRACTORS, INC.	C00007711				
MOLE MASTER SERVICES CORP.	C00001926	3	102		
MOLLETT WELDING	C00004060				
MON VALLEY CLEANING, LLC	C00008377				
MON-VALLEY INTEGRATION, LLC.	C00006304	4	353		
MONK MINE SUPPLY	C00002446				
MOODY AND ASSOCIATES INC	C00006852				
MOON GLOW ELECTRIC & SECURITY	C00008541	1	195		
MOORE CONCRETE PUMPING, INC.	C00004567				
MORELAND TRUCKING, INC.	C00000795	1	1,449		
MORGANTOWN HEATING & COOLING	C00001204	4	871		
MORGANTOWN MACHINE & HYDRAULIC	C00007623	7	1,209		
MORGANTOWN SEPTIC SERVICE	C00008078	1	16		
MORGANTOWN TECHNICAL SVC. INC.	C00004715	5	893		
MOTION INDUSTRIES	C00005380	2	164		
MOULDAGRAPH CORP.	C00000846	17	9,021		
MOUNTAIN EDGE MINING, INC.	C00003650				
MOUNTAIN FORK CONSTR., CO. INC	C00006391				
MOUNTAIN STATE CO.	C00002694	2	1,879		
MOUNTAIN STATE RECLAMATION INC	C00007944	1	176		
MOUNTAIN STATE SECURITY, LLC	C00007685	21	18,274		
MOUNTAIN TOP CLEARING, LLC	C00006105	26	21,136		2
MOUNTAINEER CONTRACTOR, INC	C00007978				
MOUNTAINEER EXCAVATING	C00001026	11	16,339		
MOUNTAINEER GLASS, INC.	C00001203	1	564		
MOUNTAINEER INFRASTRUCTURE LLC	C00008275	2	336		
MOUNTAINEER INV. & SECURITY	C00000655	411	649,040		2
MOUNTAINEER LABOR SOLUTIONS	C00007776	15	34,658		
MOUNTAINEER M.R. ASSOC., INC.	C00001983	11	522		
MOUNTAINEER MINE SAFETY & TRNG	C00000470	1	169		
MOUNTAINEER MOBILE WASH	C00005660	1	800		
MOUNTAINEER POWER WASHING	C00008089	1	705		
MOUNTAINEER RESOURCES, INC.	C00000029	5	5,557		
MOUNTAINEER WELDING	C00007536	1	1,549		
MOVIRA TRUCKING CO.	C00000695	1			
MS DEMOLITION CONTRACTORS, LLC	C00008188	2	1,520		
MT. VIEW RESOURCES, INC.	C00006006				
MTS COMMUNICATIONS	C00006924				
MUDDLETY TRADING COMPANY	C00007622				
MURPHY ELEVATOR COMPANY	C00007965	2	32		
MURRAY TRUCKING, INC.	C00004891				
MURRYSVILLE MACHINERY CO., LLC		2	17		
MWR, LLC	C00008296				
N & J CONSTRUCTION CO., INC.	C00007762				
N.F. MANSUETTO & SONS, INC	C00006867	2	21		

NABORS COMPLETION & PROD. SERV	C00008225				
NALAR LEASING, INC.	C00006009				
NALCO COMPANY	C00002701	10	369		
NARCO, INC.	C00003531	1	11		
NATIONAL ELECTRIC CO., INC.	C00002842	15	10,567		
NEAL AND ASSOCIATES, INC.	C00003376	14	23,270		
NECESSARY OIL COMPANY	C00007693	1	94		
NELSON BROTHERS, LLC	C00002920	48	106,289		2
NEMO'S AUTO BODY, INC.	C00008301	2	47		
NEW MARK, INC.	C00002863				
NEW RIDGE MINING RECLAM. GROUP	C00002737				
NEW RIVER ELECTRICAL CORP.	C00004767				
NEW RIVER ENGINEERING, INC.	C00004432	9	13,447		
NEWPORT TRADING CO.	C00002878	1	2,332		
NEXGEN INDUSTRIAL SERVICES	C00008058	334	42,602		
NICHOLAS ENTERPRISES, LLC	C00007668				
NICHOLS CONSTRUCTION, LLC.	C00006361				
NICOLOZAKES TRK. & CONST. INC.	C00006348				
NIDEC AVTRON AUTOMATION CORP	C00008324				
NOAH HORN WELL DRILLING, INC.	C00001712	5	9,607		
NON-DESTRUCTIVE INSPECTION SPC	C00002969	5	340		
NOR-WILL TRUCKING CO., INC.	C00007487				
NORCO CONSTRUCTION CO., INC	C00008033				
NORRIS SCREEN & MFG., LLC	C00008540				
NORTH AMERICAN BATTERY, INC.	C00001155	3	1,786		
NORTH AMERICAN DRILLERS, INC.	C00000126	22	12,227		
NORTH AMERICAN INDUSTRIAL SER	C00007884				
NORTH CENTRAL PAVING INC.	C00007510	4	51		
NOVA, INC	C00007994				
NUZUM TRUCKING CO., INC.	C00000020	7	3,108		
O'BRIEN'S RENT-ALL & SALES INC	C00003948				
O'DELL'S TRUCKING CO., INC.	C00003488	13	17,720		
OAK RIDGE TRENCHING & EXC.,LLC	C00007492				
OHIO DRILLING CO.	C00002001	3	671		
OHIO FARM SYSTEMS, INC.	C00006634				
OHIO TRANSMISSION CORPORATION	C00006331	5	1,279		
OHIO-WEST VIRGINIA EXCAVATING	C00007981				
OLIVER REFRACTORY, INC.	C00001382				
OLMSTED, INC.	C00001872				
OMEGA CEMENTING COMPANY	C00006375	5	858		
ON SITE GAS SYSTEMS	C00007989	1	524		
ONLY WAY WATER, LLC	C00008334				
OPAL COAL SALES, LLC	C00007816				
ORDERS CONSTRUCTION CO., INC.	C00002769				
ORICA USA, INC.	C00006384	4	245		
ORNER & SONS TRUCKING, INC.	C00008780	2	142		
ORRISON MAINTENANCE SERVICE	C00003049				
OVERHEAD DOOR OF PITTSBURGH	C00007645	2	2		
OZZYS PRESSURE WASHING, INC.	C00008290	2	673		
P & L INC.	C00008004				
P & P CONSTRUCTION, INC.	C00008291	4	12,290		
P. & A. ENGINEERS & CONSULTS.	C00002174	19	17,924		

P. & H. MINE PRO SERVICES	C00004329	7	3,380		
P. I. PRODUCTS, INC.	C00003651	1	18		
P. I. W., INC.	C00000940	4	2,148		
P.C.M. CONTRACTING SVCS., LLC.	C00006405				
P.J. DICK INCORPORATED	C00007771				
PACIFICORP, LLC	C00008276				
PAL'S ELECTRIC SHOP, INC.	C00008204	2	8		
PANHANDLE BUILDERS&EXCAVATING	C00007648	11	12,018		
PARKER PROCESSING, LLC	C00005824				
PARKS DRILLING CO.	C00004838				
PARSLEY ENTERPRISES INC	C00007998				
PARSLEYS' GENERAL TIRE, INC.	C00008233	3	203		
PARSONS REPAIR	C00004338				
PATRICK'S TRUCKING	C00006918				
PATRIOT ONE, INC.	C00008280	2	1,440		
PATRIOT PAINTING, INC	C00007812	3	2,088		
PATTERSON CONTRACTING, INC.	C00004046				
PAUL BRANHAM TRUCKING LLC	C00007903				
PAUL E. YODER TRUCKING	C00004168				
PAUL HARRIS TRUCKING INC	C00007954	2	129		
PAUL SWENGLISH TRUCKING	C00007946				
PAUL'S REPAIR SHOP, INC.	C00003676	3	186		
PAVING & RESURFACING, INC.	C00006676	11	1,151		
PAYNE INDUS. & FARM EQUIP. INC	C00003468				
PENN E & R, INC.	C00008198	1	38		
PENN LINE SERVICE, INC.	C00002246				
PENNWEST INDUSTRIAL TRUCKS,LLC	C00008189	1	139		
PENNY, INC.	C00000826	1	1,065		
PERFORMANCE COAL COMPANY	C00007991				
PETERSBURG BLOCK INC	C00006862	1	74		
PETERSON FILTERS CORP.	C00006456	1	94		
PETITTO MINE EQUIPMENT, INC.	C00000110	1	31		
PETROCHEM INSULATION, INC.	C00007509				
PETROLEUM FUELING, LLC	C00006312	6	15,931		
PETROLEUM TRANSPORT, LLC	C00001033	12	7,538		
PETTEY OILFIELD SERVICES, INC.	C00006327	3	172		
PHILLIPS MACHINE SERVICE INC	C00007824	1	31		
PIKE ELECTRIC, LLC	C00008186				
PILLAR INNOVATIONS, LLC	C00007663	39	17,424		
PINEVILLE PAVING, INC.	C00003310	1	29		
PINEVILLE SERVICE CENTER	C00003555				
PINKERTON DRILLING	C00006256	3	1,541		
PIONEER CONSULTING LLC	C00007424	1	313		
PIPELINE ENERGY GROUP, INC.	C00008708				
PITT CONNELLEY TRUCKING	C00006984	1	89		
PITTSBURGH FENCE CO., INC.	C00002621				
PJ'S TRUCKING INC	C00007997	1	352		
PLATE ERECTORS, INC.	C00006412				
POLESET, INC.	C00006463	4	6,617		
POLINO CONTRACTING INC.	C00006059	13	30,110		
POLYDECK SCREEN CORPORATION	C00006344	30			
POMPEI AND SONS INC	C00007853	16	450		

PONCOVE, INC.	C00006306	6	10,885		
PONDERA SERVICES, LLC	C00006782	1	486		
PORTER TRUCKING	C00007850	2	190		
POSKAS OIL & SUPPLY CO., INC.	C00006414	2	147		
POTESTA & ASSOCIATES, INC.	C00004199	14	1,450		
POWELL CONSTRUCTION CO., INC.	C00000684	39	77,982		4
POWER PIPING COMPANY	C00008158				
POWERS TRUCKING	C00005416	3	4,633		
POWERSCREEN MID-ATLANTIC, INC.	C00006699	3	530		
PRECISION MINE REPAIR INC	C00007847				
PRECISION PRODUCT TECH., INC.	C00006333	1	136		
PRECISION SAMPLERS, INC.	C00003280	2	4,742		
PRECISION TECHNICAL SERVICES	C00007876	4	647		
PRECISION TESTING LABORATORY	C00001406	13	2,641		
PRECISION WLDG & FABRICATION	C00007831				
PRESSURE TECH IND., CLEANING	C00007476	4	398		
PRESTON CONTRACTORS, INC.	C00006418	81	152,072		
PRIDDY'S INC.	C00001390				
PRIME CONTRACTING, LLC	C00008168	17	34,596		
PRIME PROCESSING INC	C00006913	15	56,842		
PRIME UNDERGROUND, LLC	C00008719	6	7,349		
PROBLEM SOLVERS SEPTIC SRV LLC	C00008712	2	11		
PRODUCTION EFFICIENCY CORP.	C00002173	2	4,916		
PRODUCTION PRODUCTS AND	C00007921	1	16		
PROFESSIONAL HW MINING SVC,LLC	C00008335	1	560		
PROGRESSIVE INDUSTRIES, INC.	C00008147	5	220		
PROJECT SOLUTIONS, LLC	C00008022	2	627		
PROPERTY MAINTENANCE SVCS INC	C00006938	5	2,017		
PROSPECT VALLEY TRANSPORT	C00007683	3	1,467		
PROUDFOOT TRUCKING CO., LLC.	C00000790	1	35		
PULLEN BROTHERS, LLC	C00006254	1	1,891		
PULLEN TRUCKING, LLC	C00007834				
PULLINS EXCAVATING, INC	C00007907				
PYOTT-BOONE ELECTRONICS	C00007748	4	579		
PYRO-CHEM	C00007523	2	261		
Q. S. C. PAINTING CO.	C00001868				
Q.T. EQUIPMENT COMPANY	C00008160	1	192		
QUAIL RIDGE CONSTRUCTION CO.	C00002506	20	12,492		
QUALITY ENVIRONMENTAL SERVICES	C00004299	14	4,923		
QUALITY FAB, LLC	C00008044				
QUALITY MACHINE CO., INC.	C00000671	1	152		
QUALITY OIL CO.	C00007360				
QUALITY RECLAMATION SER., LLC	C00008248	9	25,047		
QUALITY TRUCK SERVICES LLC	C00007976				
R & C HEAVY MECHANICAL	C00007802				
R & D CONSTRUCTION INC	C00008035	9			
R & R TRUCKING CO.	C00007738	1	1,412		
R 3, LLC	C00006981				
R. & B. CONTRACTING	C00003508	1	1,655		
R. & D. RAILROAD CONSTR., INC.	C00007306	10	11,884		
R. & D. TRUCKING	C00002280				
R. & E. ELECTRIC CO., INC.	C00003294	5	8,780		

R. & R. TRUCKING	C00000075				
R. & T. TRUCKING	C00008811				
R. & W. CABLE, INC.	C00001175	3	621		
R. A. M. TRUCKING	C00003905	1	7		
R. C. KADYK CORPORATION	C00007020				
R. E. I. DRILLING, INC.	C00004465	2	216		
R. E. M. HAULING, INC.	C00007338				
R. G. JOHNSON CO., INC.	C00000001	34	48,912		2
R. H. TRUCKING	C00005767	1	556		
R. J. RECYCLING, LLC	C00007298	5	7,336		
R. J. W. CONSTRUCTION CO.	C00002245				
R. M. S., LTD.	C00003672	1	23		
R. M. WILSON CO., INC	c00004014				
R.A.M.E., INC	C00007841				
R.D. ALLEN BELT SERVICE LLC	C00006859				
R/W CONNECTION, INC.	C00008285				
RADABAUGH TRUCKING, INC.	C00002851	10	1,009		
RAIDER TRUCKING COMPANY, INC.	C00000522				
RALEIGH MINE & IND. SUPPLY CO	C00000632				
RALEIGH STEEL CONSTRUCTION INC	C00004771				
RAMCO TRUCKING, INC.	C00003345				
RAMSEY TIRE, INC	C00007458	1	412		
RAMSEY'S EXCAVATING	C00002311	21	46,696		
RANKAY TRUCKING CO.	C00002587	1	1,120		
RAOCAT RUBBER, INC.	C00002206	12	8,988		
RAPID DELIVERY SERVICE, INC.	C00008211	2	7		
RATLIFF DRILLING CO., INC.	C00007347	2	17		
RAVEN CREST CONTRACTING, LLC	C00008235				
RAY CLEARING, INC.	C00007416	3	1,645		
RAYCO, LLC	C00007413	2	2,350		
RAYNES & COMPANY, LLC	C00008289	9	6,613		
RAZE INTERNATIONAL INC	C00006996				
RBT SERVICES INC	C00007792				
RCC, INC.	C00008071	29	28,262		1
RDD, LLC	C00007811	3	76		
RDO CONSTRUCTION EQUIPMENT CO.	C00008735	1	15		
REBECCA TRUCKING CO.	C00000140	5	8,787		
REBEKAH COAL COMPANY INC	C00006993				
REBSO, INC	C00008801	6	827		
RECLAIM COMPANY, LLC	C00008250				
RECLAMATION SERVICES, INC	C00007861				
RECO EQUIPMENT, INC.	C00000085	0			
RECTRON, INC.	C00003638	20	2,040		
REECE TRUCKING INC.	C00007286	6	1,440		
REED'S EXCAVATING LLC	C00000770				
REFORESTATION SOLUTIONS	C00006754				
REGAL INDUSTRIAL CORP.	C00007396				
REGIONAL MINE SERVCIE, LLC	C00007636				
REI CONSULTANTS INC.	C00006873	5	314		
REM CONTRACTING LLC	C00007830	1	2,350		
REMBCO GEOTECHNICAL CONTRACTRS	C00005694				
RESOURCE TESTING, LLC	C00005266	1	46		

REVELATION WELDING INC.	C00007742				
RHINO EXCAVATING, LLC	C00008716	4	7,454		1
RHINO SERVICES LLC	C00006956	9	9,529		
RHINO TRUCKING LLC	C00007869	10	27,000		
RICE ELECTRIC COMPANY	C00008798				
RICHARD GOETTLE INC.	C00007632	10	2,914		
RICHARDS ENTERPRISES, INC.	C00000147	2	1,550		
RICHLINK EXCAVATING	C00007452				
RICHWOOD INDUSTRIES, INC.	C00005435	25	4,926		
RIO GROUP, INC.	C00008312	38	81,469		3
RISH EQUIPMENT CO.	C00000071	39	51,169		
RITCHIE TRUCKING	C00007043				
RIVER SALVAGE COMPANY, INC.	C00008255				
RIVER WORKS, INC.	C00008243				
RIVERSIDE SOD FARM, LLC	C00007175				
RM INVESTIGATIONS, LLC	C00008219				
RMC REPAIR, LLC	C00008241				
ROBERT A. KINSLEY, INC	C00007801	3	200		
ROBERTSON CONCRETE	C00008051				
ROBINSON PIPE CLEANING CO.	C00002427	3	117		
ROBINSON TRUCKING INC	C00006959				
ROC INC.	C00007609	13	7,612		
ROCK & COAL CONSTRUCTION INC	C00007935	68	103,413		
ROCK HARD TRUCKING	C00007428				
ROCKING P REPAIR SERVICE, INC.	C00005691	1	2,675		
ROCKY YATES TRUCKING CO., INC	C00008060				
ROD'S WELDING & REBUILD LLC	C00007370				
ROGER MCCOY TRUCKING	C00008338	1	653		
ROGERS ELECTRICAL CONTRACTING	C00008178	5	6,531		
ROGERS PETROLEUM SERVICES, INC	C00004637	18	3,639	1	
ROHMAC, INC.	C00007325				
ROHRIG HEAVY EQUIPMENT MAINT.	C00004543	4	2,174		
RONALD LANE, INC	C00008760				
RONNIE SKAGGS TRUCKING, LLC	C00006730	1	33		
ROOT HOG COAL CO.	C00005499				
ROSES EXCAVATING INC	C00007957				
ROSS HATFIELD CONSTRUCTION INC	C00008200	3	1,905		
ROTESCO, INC.	C00002011	1	159		
ROUSTER WIRE ROPE & RIGGING	C00006971				
RSP TRUCKING LLC	C00007684	4	8,703		
RUD CHAIN INC	C00007814	1	5		
RUDD EQUIPMENT	C00000669	4	1,419		
RUEN DRILLING, INC.	C00008254				
RUMBLE TRUCKING	C00008806				
RUNYON SECURITY SERVICES, INC.	C00004808	23	47,269		
RYAN ENVIRONMENTAL, LLC	C00008307	3	84		
RYAN TRUCKING, INC.	C00007635	2	53		
S & S RECYCLING, INC	C00007731	5	1,809		
S & S SALVAGE, LLC	C00007822				
S. & D. MANAGEMENT SERV. INC.	C00007494	6	12,263		1
S. & E. CLEARING	C00005182	14	25,246		
S. & M. GLASS, INC.	C00001262		130		

S. & S. SCALE, LLC	C00006226				
S. & T. WELDING, INC.	C00001051	2	114		
S. & W. INDUS./LEWIS TRUCKING	C00002116				
S. B. LINE SERVICE, INC.	C00004719	6	13,321		
S. COLLINS TRUCKING, INC	C00008326	17	2,963		
S. E. CLARK TRUCKING, LLC	C00005679	6	7,593		
S. M. C. TRUCKING	C00003935	1	150		
S. V. C., INC.	C00004112	1	135		
S.D. MYERS, INC	C00006991	1	8		
S.E.T. 101, INC	C00007865				
SABIA, INCORPORATED	C00007267	1	4		
SABRINA TRUCKING INC.	C00007348				
SAFETEK	C00006866				
SAFETY EDUCATORS, LLC	C00008193				
SAFETY KLEEN CORP.	C00001225	12	936		
SAINT'S PAINTING COMPANY, INC.	C00008197				
SALEM ELECTRIC COMPANY	C00007262				
SALYER BRANCH TRANSPORT, LLC	C00006734	11	647		
SAMMONS SUPPLY & CONTRACTING	C00008112	1	6		
SAMUELS TRUCKING	C00005647				
SAN-CON INDUSTRIES, INC.	C00003734	10	1,957		
SAND HILL, LLC	C00008309				
SANDERS TRUCKING	C00007519	1	175		
SANDI, INC	C00006966				
SANDVIK MINING & CONSTRUCTION	C00008173	3	1,132		
SARA LYNN TRUCKING	C00004759	1	778		
SARTIN CONTRACTING, INC.	C00000942	7	6,900		1
SAULS SEISMIC, INC.	C00007344	3	252		
SAVAGE INDUSTRIES	C00001010	115	24,997		
SAYLOR MINE BATTERY, INC.	C00008282	3			
SCALE AUTOMATION SYSTEMS, INC.	C00007658	3	248		
SCHINDLER ELEVATOR	C00001479	5	1,278		
SCJL CO-LEASING CORP, INC	C00007706				
SCOTT'S WELDING SERVICE, INC.	C00004828	2	668		
SCOTTIE & SONS WELDING	C00007415				
SEBOLD TRUCKING, INC.	C00004167				
SECURITAS SECURITY SER.USA,INC	C00007280	33	56,636		
SECURITY AMERICA	C00002627	65	73,974		
SECURITY GROUP SERVICES, LLC	C00004703	183	259,118		
SEDCO TRUCKING	C00006948	3	873		
SEI ENGINEERS, INC.	C00001960				
SELECT SERVICES, INC.	C00007389	1	2		
SENECA CONSTRUCTION, INC.	C00008680	7			
SENECA ELECTRIC, INC.	C00002260				
SENEX EXPLOSIVES, INC	C00007963				
SERVICE PUMP & SUPPLY CO., INC	C00000983	3	2,119		
SGS NORTH AMERICA INC.	C00007290	46	60,752		
SHADOW CAT TRUCKING, INC.	C00008135				
SHAKERZZZ AND MOVERZZZ LLC	C00007924	20	1,172		
SHAMROCK ENVIRONMENTAL CORP.	C00008259				
SHANCOAL SERVICE, LLC	C00008270				
SHELLY FOUNDATIONS, INC.	C00008167				

SHELTON TRUCKING COMPANY	C00008110				
SHILOH INDUSTRIAL CONTR., INC.	C00001025				
SHINNSTON PLUMBING	C00006386	3	2,388		
SHORT LINE SERVICES, INC.	C00007248				
SHUCK CONSTRUCTION COMPANY LLC	C00007094	3	456		
SHUMAR'S WELDING & MACHINE SER	C00004617				
SIDEWAYS TRUCKING, LLC	C00008093	1	63		
SIEMENS INDUSTRY INC	C00008049	2	715		
SILO ENGINEERS & CONSULTANTS	C00006973				
SILVER EAGLE EXPRESS LLC	C00007938	2	107		
SILVER SPUR CONVEYORS, INC.	C00007081	4	386		
SILVER STATE WIRE ROPE&RIGGING	C00008236	1	113		
SITES EXCAVATING & TRUCKING	C00002141	3	1,561		
SKIDMORE TRUCKING, INC.	C00002922	1	651		
SKYHAWK CONSTRUCTION INC	C00007889				
SLR INTERNATIONAL CORPORATION	C00008155	1	195		
SMITH & SMITH HARDWOODS	C00008310	6	3,364		
SMITH ELECTRICAL CONTRACTORS	C00001118				
SMITH HAULING, INC.	C00003331				
SMITH SERVICES, INC.	C00001345	3	153		
SMITH TRUCKING	C00000807	7	5,525		
SMITH'S DIESEL REPAIR	C00008227				
SMITH'S WELL DRILLING LLC	C00008047				
SNYDER ENVIRONMENTAL SVCS, INC	C00008339	5	442		
SO. CHARLESTON ELECTRIC CO INC	C00005605				
SO. COALFIELD MINE RESCUE ASSC	C00002672	1	713		
SOLES ENTERPRISES, LLC	C00008245	15	2,764		
SOMERSET COAL INTERNATIONAL IN	C00008765	4	846		
SOMERSET STEEL ERECTION CO,INC	C00007983				
SONIC DRILLING SERVICES, INC	C00008792				
SOUTHEAST WELDING, LLC	C00008223				
SOUTHERN AIR, INC.	C00008714	1	74		
SOUTHERN BUILDING SYSTEMS	C00000974				
SOUTHERN MINE SERVICES LLC	C00006947	3	1,362		
SOUTHERN SAFETY, INC.	C00007068	1	114		
SPEARS TRUCKING	C00000571				
SPENCE TRUCKING	C00004648				
SPIRIT SERVICES INC	C00006908	6	445		
SPRING CREEK ENERGY, LLC	C00007784				
SQUARE ONE CONSTRUCTION	C00006920	3	2,729		
SQUEEZE SECURTIY GROUP, INC.	C00007179	16	44,261		
STACY EQUIPMENT & REPAIRS INC.	C00007382	23	30,867		
STACY'S PLUMBING & ELCT CO.INC	C00008003	3	1,229		
STAGG RESOURCE CONSULTANTS,INC	C00001371	1	12		
STAHURA CONVEYOR PROD., INC.	C00003607	23	12,683		
STALEY COMMUNICATION INC.	C00007451	2	65		
STANDARD LABORATORIES, INC.	C00002420	76	44,415		
STANTEC CONSULTING SERVICES	C00007987	1	272		
STAR MANUFACTURING	C00002809	2	2,036		
STAR MINE SERVICES, INC.	C00008303	19	39,946		
STAR TRUCKING, INC.	C00004794	2	346		
STAR-LITE CONSTRUCTION, INC	C00006998				

STATE EQUIPMENT, INC.	C00003460	1	28		
STEGMAN & SCHELLHASE, INC.	C00003689	3	27		
STEMPLE'S READY MIX, INC.	C00002858				
STEPHENSON TRUCKING	C00006494				
STEVE FRANCIS TRUCKING	C00007708	2	4,340		
STEVE'S ELECTRICAL & REPAIR	C00008134				
STEWART TRUCKING INC.	C00007036	1	205		
STILTNER TRUCKING	C00007138	5	1,200		
STILTNER TRUCKING, INC	C00008796				
STOLLINGS SERVICE CENTER	C00000917	2	2,633		
STONE PAVING, INC.	C00004865				
STOWERS FIRE & SAFETY EQUIP.	C00006343	35	30,440		
STRATA MINE SERVICES, LLC	C00004802	125	244,981		1
STRATA SAFETY PRODUCTS, LLC	C00008317	5	3,402		
STREAMLINE ENTERPRISES, LLC	C00008322	1	24		
STU BLATTNER, INC.	c00008228				
STURM ENVIRONMENTAL SERVICES	C0000249	4 1			
SUB-TECHNICAL, INC.	C00004211	3	336		
SUMMERSVILLE GLASS, INC.	C00002677	2	457		
SUMMERSVILLE SAFETY LLC	C00008136				
SUMMIT ENGINEERING, INC.	C00003292	2	132		
SUMMIT HELICOPTERS, INC.	C00007696	3	256		
SUPERIOR CERAMX, INC.	C00006881				
SUPERIOR COAL SERVICES LLC	C00006268	154	256,075		5
SUPERIOR FILTER CO., INC.	C00004680	3	152		
SUPERIOR STEAM CLEANING/SNDBLT	C00002205	2	186		
SURE SERVICES, INC.	C00004934	1	3		
SURVEYOR & ASSOCIATES, INC.	C00002357	2	381		
SWORMSCO, INC.	C00007282				
SYNTECH PRODUCTS CORP.	C00004114				
SYSTEM ONE HOLDINGS, LLC	C00008351				
T & C ESCAVATING	C00007823	4	7,710		
T & D LUBRICATION SPECIALISTS	C00008012	2	254		
T & N ELECTRIC MOTOR ECHANGE	C00006865	1	20		
T & P SERVICINGS LLC	C00006975				
T & W SERVICES, LLC	C00007754				
T. & A. TRANSPORT, INC.	C00008216	2	14		
T. & D. TRAINING, LLC	C00007877				
T. & E. MACHINE, INC.	C00001740	2	282		
T. & J. TRUCKING, COMPANY	C00000996	27	25,380		
T. & K. TRUCKING	C00000881	1	640		
T. & L. LEASING	C00007297	20	8,294		
T. & T. AUTO & TRANSMISSION	C00007979	1	24		
T. C. TRANSPORT, INC.	C00007104	27	51,482		
T. E. WELLS EXCAVATING	C00003769	1	2,249		
T. K. & J. TRUCKING, INC.	C00005644	1	37		
T. M. C. AIR CONDITIONING	C00003374	1	6		
T. M. H. TRUCKING, INC	C00004909				
T. R. DAVIS, INC.	C00006487	3	122		
T.C. SERVICE		2	140		
T.K. CONSTRUCTION, LLC	C00008213	27	43,754		
T.L. MARGROFF ENTERPRISES, LLC	C00007699	5	2,030		

T.R.T., LLC	C00008607	1	46		
TABOR MACHINE CO.	C00004944	18	190		
TAGGART GLOBAL,LLC	C00007701	49	5,692		
TAGGART SITE SERVICES LLC	C00006932	30	44,236		
TANNER TRUCKING, INC.	C00004796				
TARGET DRILLING, INC.	C00007079	5	6,880		
TARGET VEGETATION CONTROL, LLC	C00008325	4	280		
TAZEWELL MINE SUPPLY & EQUIPMT	C00001651	1	49		
TCB PIPELINE, LLC	C00008184				
TCB, INC	C00008220	8	18,724		
TEAYS, INC.	C00002364	P 21	28,285		
TELEDYNE MONITOR LABS INC.	C00002622	1	63		
TENNIS GOFF TRUCKING	C00000055	5	209		
TEREX UTILITIES, INC	C00008321	2	194		
TERRA SOURCE GLOBAL CORP.	C00008683				
TERRA TESTING, INC.	C00004450				
TERRADON CORPORATION	C00008014				
TEST BORING SERVICES, INC	C00007874				
TETRA TECH, INC	C00008776				
THE W. M. BRODE COMPANY	C00007181				
THE WELDING ROD, LLC	C00007392	4	1,676		
THERMO KING OF ROANOKE	C00007625	1	23		
THOMAS C. CONNELLEY	C00006992	1	77		
THOMAS W. MENGES TRUCKING, INC	C00008148				
THOMPSON ELECTRIC SERVICE, INC	C00007439	4	4,382		
THOROUGHbred HIGHWALL MINING	C00008329	6	3,840		
THRASHER ENGINEERING, INC.	C00000978	7	1,213		
THREE BROTHERS ELECTRIC, LLC	C00008165				
THREE D TRANSPORT	C00008355	1			
THREE-D DRILLING, INC.	C00004561	7	8,140		
THUNDER CONTRACT SERVICES INC.	C00007107	5	11,543		
THYSSENKRUPP ELEVATOR COMPANY	C00002075	7	568		
TIA TRUCKING LLC	C00007767				
TIAN RECLAMATION, INC.	C00004444	11	21,905		
TIM CANTRELL TRUCKING	C00008059				
TIM MARCUM AND SONS, INC.	C00003081				
TIM REED PAINTING INC.	C00007184	4	240		
TIM TEMPLIN TRUCKING & EXCAVA	C00008163	2	60		
TIM W. BUZZO TRUCKING	C00000080	2	1,659		
TIMBER WOLF COAL PROCESSING	C00006858				
TIMBERCAT ENTERPRISES, LLC	C00008263				
TINCHER SAFETY, INC.	C00002533	1	599		
TIOGA AIR HEATERS, LLC	C00008337	2	32		
TIP TOP INDUSTRIAL SERV., INC.	C00005479	119	13,056		
TIRE CENTER, LLC.	C00000723	6	7,072		
TITAN RESOURCES INC	C00006917				
TODD CASE TRUCKING	C00007024				
TODD MATNEY TRUCKING, LLC	C00008218				
TOM DEWITT TRUCKING LIMITED	C00000693	1	3		
TOMMY WEBB SALVAGE	C00007739	1	331		
TOMPAT CONSTRUCTION, LLC	C00006911				
TONY KIRK TRUCKING	C00003367				

TOP DOG TRUCKING, INC.	C00001814	5	8,516		
TOP NOTCH CUSTODIAL CARE, INC.	C00003186	15	18,320		
TOTAL EQUIPMENT COMPANY	C00007761	2	200		
TOTH CONSTRUCTION COMPANY	C00006941	3	612		
TOURGEE & ASSOCIATE, INC.	C00008097				
TPR STEAM CLEANING & MINE SERV	C00008549	13	13,511		
TRACE TRANSPORT	C00007176	40	93,848		1
TRADET, INC	C00007803	2	1,221		
TRAK SPEC RAILROAD CORPORATION	C00007629				
TRAM CONSTRUCTION, INC.	C00003946				
TRAMCO SERVICES, INC.	C00002950	2	162		
TRAMLIN, INC.	C00005999	6	15,189		
TRANSPORTERS, LLC	C00008286	3	1,152		
TREAD CORPORATION	C00007390	1	32		
TREN SERVICES INC.	C00007291	14	27,942		
TREY K MINING & ELECTRIC, INC	C00008040				
TRI STATE EQUIPMENT CLEANERS	C00007758	1	1,237		
TRI-STATE CONCRETE PUMPING INC	C00007259	2	93		
TRI-STATE GEOLOGIC&MINING SERV	C00008208				
TRI-STATE LOCKERS	C00007430	5	342		
TRI-STATE RAIL SERVICES,INC	C00007638	14	6,569		
TRI-STATE ROOFING & SHEET METL	C00007806				
TRI-STATE SECURITY	C00007260	4	3,888		
TRIAD ENGINEERING, INC.	C00001350	18	5,085		
TRIANGLE SAFETY SERVCIES INC.	C00007278	5	749		
TRIANGLE, INC.	C00008271				
TRIMBLE ENGINEERING CONST.	C00001094	11	19,380		
TRIPLE J CONTRACTORS, LLC	C00008041	1	938		
TRIPLE S CORP.	C00000658				
TRUE LINE, INC.	C00003167	5	3,882		
TRUMBO OIL COMPANY, INC.	C00007479				
TUG BOAT TRUCKING	C00002963				
TUG VALLEY SURVEYING, INC.	C00003701	2	5,069		
TURNER EXCAVATING INC.	C00007455	6	6,465		
TWILIGHT ENERGY, LLC	C00008090				
TWIN CITY GLASS	C00007863	2	396		
TWISTER TRUCKING	C00008099	1	63		
TWO WAY RADIO INC.	C00007265	2	9		
TYGART VALLEY TRUCKING & EXCAV	C00007520	14	24,849		
TYLER CONTRACTING LLC	C00007961	3	4,881		
TYLER ENTERPRISES LLC	C00007729	10	15,045		
TYLER HOLLEN TRUCKING OF MSTWN	C00008046	2	15		
TYLER TRUCKING COMPANY, LLC	C00007219	29	36,513		
TYSON TRUCKING, INC.	C00006337				
U. S. EQUIPMENT INC.	C00003155	2	98		
U.S. SECURITY ASSOCIATES INC	C00007818				
ULTRON, INC.	C00004701				
UNDERGROUND RESPONSE, LLC	C00007740	2	22		
UNDERWATER SERVICES, LTD.	C00002682				
UNDERWOOD METAL WORKS, LLC	C00007647	1	1,673		
UNITED CENTRAL IND. SUPPLY CO.					
UNITED CONSTRUCTION CO., INC.	C00001229				

UNITED ELECTRICAL SERVICE, INC	C0000128				
UNITED ELEVATOR SERVICES LLC	C00007928	2	197		
UNITED RENTALS(NORTH AMERICA)	C00008153	1	10		
UNITED TALENT, LLC	C00003785	7	8,574		
UNITED WASTE WATER SERVICE	C00008085	2	225		
UNIVERSAL COAL FILTERS	C00003683				
UNIVERSAL, INC.	C00002025				
UPPER POTOMAC RIVER COMMISSION	C00008170	8	747		
URCO, INC	C00006927	5	4,876		
US BEARING & POWER TRANS CORP	C00007783	2	99		
USA TANK SALES & ERECTION CO	c00007866				
UTILITIES FORESTRY SERVICES,	C00007513	9	3,653		
VALLEY ELECTRIC	C00006934				
VANOVER TRUCKING, INC.	C00005107	4	543		
VARNEY TRUCKING INC.	C00007661	1	489		
VECELLIO & GROGAN, INC.	C00002421				
VENTURE DRILLING, INC	C00006909				
VEOLIA ENVIRONMENTAL SERVICES	C00007700				
VER-DON CONSTRUCTION	C00000910	2	24		
VERES QUALITY OF WATER, INC.	C00005556				
VERN ALLEN TIRE, INC.	C00001286	4	476		
VERSITECH, INC.	C00007960	8	2,282		
VEYANCE INDUSTRIAL SERVICES	C00007815	123	17,556		
VICTOR PRODUCTS USA, INC.	C00008179	2	201		
VIKING ERECTORS CORPORATION	C00007170				
VINDEX ENERGY CORPORATION	C00008367	6	6,720		
VIRCO CONTRACTING, INC.	C00008092	8	14,750		
VIRCO, INC.	C00004857	10	17,600		1
VIRGINIA DRILLING COMPANY, LLC	C00007017	46	82,553		
VIRGINIA ELECTRIC SUPPLY, INC.	C00008350	1	772		
VORTEX STEAM CLEANING, LLC	C00007135				
W-L CONSTRUCTION & PAVING, INC	C00006990	2	229		
W. & H. TRUCKING COMPANY	C00007144				
W. & W. SERVICES, INC.	C00003989	1	4		
W.G. TOMKO, INC	C00007794				
W.J.CLARK SEPTIC TANK SERV.INC	C00007011				
WACKENHUT CORP.	C00001799	96	155,138		
WACO OIL & GAS CO., INC.	C00008249				
WALLER TRUCKING LLC	C00008139				
WAMPUM HARDWARE COMPANY	C00007039				
WARFIELD CONSTRUCTION, INC.	C00003610				
WARWOOD ARMATURE REPAIR CO.	C00005695	6	1,422		
WATER IATROS	C00003775	4	5,112		
WAYNE'S WATER 'N' WELLS	C00007420		11,567		
WEAVERTOWN TRANSPORT LEASING	C00008226	2	16		
WEBNIC CONSTRUCTION SERVICE	C00000977	9	4,612		
WEBSTER TRUCKING INC.	C00007281	78	181,579		
WELL DATA SERVICES	C00007178	1	26		
WEST CONTRACTING INC.	C00008098				
WEST RIVER CONVY & MACHINERY	C00008192	1	370		
WEST STAR MANAGEMENT, INC.	C00008756	1	443		
WEST VIRGINIA PERSONNEL, INC.	C00008734	12	13,807		

WEST VIRGINIA TARPING, LLC	C00008580	3	298		
WESTERN BRANCH DIESEL, INC.	C00000375	7	6,262		
WESTERN CONSTRUCTION INC.	C00007660				
WESTERN MARYLAND LUMBER, INC.	C00007336	1	3		
WET LABS, INC	C00008091	1	55		
WHAM STEAM CLEANING	C00007453	8	15,336		
WHAYNE SUPPLY CO.	C00000845	8	1,538		
WHIT-LEIGH ELECTRIC, INC.	C00002436	4	2,461		
WILLIAM R. WARNER JR. TRUCKING	C00003288	8	1,773		
WILLIAMS ELECTRIC INC. OF WV	C00001315				
WILLIAMS FORESTRY & ASSOCIATES	C00007595	70	17,906		
WILLIAMSTOWN SERVICES, LLC	C00007503	89	180,264		
WILSON AUTO GLASS	C00006874	2	110		
WILSON WORKS, INC.	C00008087	2	334		
WINCHESTER BUILDING SUPPLY CO.	C00007343	1	1,526		
WINGFOOT COMMERCIAL TIRE SYST.	C00007204				
WINJEAN TRUCKING CO., INC.	C00000804				
WINTROW CONSTRUCTION CORP	C00006951				
WOLFE'S EXCAVATING, LLC	C00008369				
WOODALL TRUCKING	C00003913				
WOODCHUCKS GENERAL CONTRS. INC	C00002055	7	2,813		
WORLDWIDE EQUIPMENT ENTER. INC	C00000945	2	57		
WORTHINGTON SERVICES LLC	C00007271	4	519		
WRIGHT CONCRETE & CONSTRUCTION	C00007263	4	2,104		
WRIGHT TRANSPORT, LLC	C00006701				
WV CASHIN RECYCLABLES, INC	C00008347	2	87		
WV ELECTRIC CORP.	C00000133				
WV GLASS COMPANY, INC.	C00002362	2	177		
WV PAVING, INC.	C00003098	11	545		
WV SPRING & RADIATOR	C00002938				
XOLOGIES INCORPORATED	C00008308	1	118		
XPRESS CABLE & REPAIR, INC.	C00005692	10	798		
XPRESS CONVEYOR & VULCANIZING	C00007931	46	7,562		
XTREME WELDING		1	120		
YOCKEY TRUCKING, INC.	C00007145				
YOST DRILLING, LLC	C00008242	6	8,279		
ZAP TECHNICAL	C00007166	2	1,859		
ZINKAN ENTERPRISES, INC.	C00004683	11	1,787		
ZINN HOE SERVICE, INC.	C00008234	3	378		
ZIPPY'S TRANSPORT, INC.	C00003702	1	993		

18 KARAT, INC.
211 MITCHELL ROAD
EIGHTY FOUR PA 15330-0000
C00004675

3-D CONSTRUCTION
731 MIDDLETOWN ROAD
FAIRMONT WV 26554-0000
C00006716

4-WAY TRUCKING, INC.
P.O. BOX 101
PRATT WV 25162-0000
C00000473

5 STAR CONTRACTING, INC.
P. O. BOX 326
KERMIT WV 25674-0000
C00008511

9THREE SOLUTIONS, INC
1281 SUNCREST TWN CNT DR
MORGANTOWN WV 26505-0000
C00008762

A K J INDUSTRIES, INC.
10175 SIX MILE CYPRESS PK
FT. MYERS FL 33966-0000
C00004380

A-1 FENCING, INC.
HC 72, BOX 129
GILBERT WV 25621-0000
C00005564

A-POSITIVE ELECTRIC CO., INC.
P. O. BOX 446
SLOVAN PA 15078-0000
C00005657

A. & A. ENERGY, INC.
151 STEWART STREET
WELCH WV 24801-0000
C00003680

A. & B. FIRE SERVICES, INC.
100 HILLCREST DR.
BLUEFIELD VA 24605-1318
C00008690

A. & D. TRUCKING, LLC
P. O. BOX 413
BOLT WV 25817-0413
C00005397

A. & P. TRUCKING
629 FAIRCHANCE RD
MORGANTOWN WV 26508-0000
C00007078

A. & S. SANITATION, INC.
135 CROSSTIE LANE
TAZEWELL VA 24651-0000
C00008606

A. & T. TRUCKING
P. O. BOX 484
PANTHER WV 24872-0000
C00004747

A. & Z. FRANCIS TRUCKING, INC.
8195 BLOOMINGTON RD.
SALYERSVILLE KY 41465-0000
C00006732

A. & Z. REPAIR, INC.
107 POWELL DR.
MAN WV 25635-1134
C00005991

A. B. C. CONTRACTING
P. O. BOX 1389
OCEANA WV 24870-0000
C00006793

A. C. M., INC.
P. O. BOX 889
SUMMERSVILLE WV 26651-0000
C00003598

A. DURER, INC.
425 INDUSTRIAL AVE.
MORGANTOWN WV 26505-0000
C00008672

A. H. & T. TRUCKING CO.
P. O. BOX 1099
GILBERT WV 25621-0000
C00006481

A. J. TRUCKING, LLC
P. O. BOX 83
PHILIPPI WV 26416-0000
C00004143

A. J. TRUCKING, LLC
P. O. BOX 606
MASONTOWN PA 15461-0000
C00008501

A. J. VATER & CO., INC.
201 MUNSON AVENUE
McKEES ROCKS PA 15136-0000
C00005814

A. J.'s AUTO GLASS
P. O. BOX 1070
MT. GAY WV 25637-0000
C00004526

A. L. LEE CORP.
2075 LESTER HWY PO BOX 99
LESTER WV 25865-0000
C00002497

A. M. TRUCKING, INC.
BOX 184
VARNEY WV 25696-0000
C00000379

AAA MINE SERVICE, INC.
18 MOUNTAIN VIEW DR.
HAZARD KY 41701-0000
C00005864

AAA SEPTIC TANK SERVICE
P. O. BOX 975
PRINCETON WV 24740-0000
C00008628

ABCO SECURITY SYSTEMS, INC.
3117 KY RT. 321
PRESTONSBURG KY 41653-0000
C00005112

ABSHIRE TRUCKING
P. O. BOX 4417
PIKEVILLE KY 41502-0000
C00006925

ACCOUNTING BUSINESS & CONSULT.
2034 ORCHARD AVE
BELLE WV 25015-0000
C00006696

ACCULAB, INC.
167 STOLLINGS AVE.
LOGAN WV 25601-0000
C00002980

ACCURATE SURVEYING, INC.
32 MANNING DR.
SO. CHARLESTON WV 25309-0000
C00005121

ACE INTERNATIONAL WELDING
P.O. BOX 478
BUD WV 24716-0000
C00004327

ACE TRUCKING, INC.
BOX 419
DAVIN WV 25617-0000
C00001280

ACME MACHINE & WELDING CO LLC
46 ANCHOR INN RD, BX 1099
PUNXSUTAWNEY PA 15767-0000
C00006602

ADAMS HEATING & COOLING
P. O. BOX 719
DELBARTON WV 25670-0000
C00003459

ADDAIR TRUCKING
HC 32, BOX 304
WAR WV 24892-0000
C00000433

ADK2, LLC
2015 KESSEL ROAD
FISHER WV 26818-0000
C00006644

ADMINISTRATIVE SERVICES, INC.
4200 SHAMBLIN RUN ROAD
GIVEN WV 25245-0000
C00008655

ADVANCE LOGISTICS, INC.
570 POLARIS PARKWAY
WESTERVILLE OH 43082-0000
C00006843

ADVANCED BUILDERS, INC.
P. O. BOX 684
PERRYOPOLIS PA 15473-0000
C00005732

ADVANCED WATER TREATMENT, INC.
P. O. BOX 847
HINTON WV 25951-0000
C00005545

ADVANTAGE CLEANING SERVICES
P. O. BOX 740
ST. CLAIRSVILLE OH 43950-0000
C00006790

ADVANTAGE TECHNOLOGY, LLC
814 QUARRIER ST.
CHARLESTON WV 25301-0000
C00008750

AESOP TRUCKING, INC.
409 TACY RD.
PHILLIPI WV 26416-0000
C00000365

AGAPITO ASSOCIATES, INC.
715 HORIZON DR., STE. 340
GRAND JUNCTION CO 81506-0000
C00008737

AIR PLACEMENT CEMENT CO.
PO BOX 190
BRIDGEPORT WV 26330-0000
C00002066

AIR REPAIR
P. O. BOX 4065
CLARKSBURG WV 26302-0000
C00003191

AIR TEMP HEATING & COOLING INC
118 QUEEN ANNE DR.
BECKLEY WV 25801-0000
C00005459

AIRGAS MID AMERICA, INC.
ONE OREGON STREET
CHARLESTON WV 25312-0000
C00005634

ALCO FENCE CO. OF CENTRAL WV
31 CORY RD.
WHITE HALL WV 26554-0000
C00000766

ALEX ENERGY, INC.
2691 LITTLE BIRCH ROAD
SUTTON WV 26601-0000
C00004720

ALFRED RICE COMPANY, INC.
3760 KY RT. 201
SITKA KY 41255-0000
C00003400

ALI CO.
P. O. BOX 57
KINGWOOD WV 26537-0000
C00005323

ALL CRANE & EQUIP RENTAL CORP
140 WEST 19TH ST.
NITRO WV 25143-0000
C00001710

ALL STAR CONTRACTING, LLC
PO BOX 2062
PIKEVILLE KY 41502-0000
C00008635

ALL-CON, INC.
124 PHILPOTT LANE
BEAVER WV 25813-0000
C00005941

ALLEGHANY INVESTMENTS, LLC
P. O. BOX 232
MT. STORM WV 26739-0000
C00006597

ALLEGHENY BELTING CORP.
BOX 491 JAPP RD., APT #1
SUMMERHILL PA 15958-0000
C00002022

ALLEGHENY SURVEYS
237 BIRCH RIVER RD
BIRCH RIVER WV 26610-0000
C00006317

ALLEY TRUCKING, LLC
PO BOX 47
BELFRY KY 41514-0000
C00005726

ALLIANCE CONSULTING, INC.
124 PHILPOTT LANE
BEAVER WV 25843-0000
C00006697

ALLIED SECURITY, INC.
1222 OHIO AVENUE
DUNBAR WV 25064-0000
C00002481

ALLIEDBARTON SECURITY SVCS LLC
1222 OHIO AVENUE
DUNBAR WV 25064-0000
C00008810

ALMEGA COMPANY, INC.
1337 MCLAUGHLIN RUN ROAD
PITTSBURGH PA 15241-3101
C00000511

ALPHA CONTRACTING, INC.
4611 ROBERT C. BYRD DR
BECKLEY WV 25801-0000
C00006537

ALPHA ENGINEERING SERV, INC
216 BUSINESS ST.
BECKLEY WV 25801-0000
C00001669

AMAX TRUCKING, LLC
P. O. BOX 152
PEYTONA WV 25154-0000
C00008781

AMERICAN ASSOCIATES, LLC
P. O. BOX 213
LENORE WV 25676-0000
C00008717

AMERICAN COAL TESTING, INC.
57 BOYTEK DR.
CHAPMANVILLE WV 25508-0000
C00007215

AMERICAN CRUSHERS & SCREENS,LL
PO BOX 746
SILER CITY NC 27344-0000
c00008342

AMERICAN ELECTRIC EQUIP., INC.
P. O. BOX 710
BECKLEY WV 25801-0000
C00002891

AMERICAN FENCE CO., LLC
750 FAIRMONT AVE.
FAIRMONT WV 26554-0000
C00005156

AMERICAN HYDRAULICS CO.
P O BOX 26
LOGAN WV 25601-0000
C00001324

AMERICAN MINE RESEARCH, INC.
P. O. BOX 234
ROCKY GAP VA 24366-0000
C00003394

AMERICAN STAFFING, INC.
P. O. BOX 9276
SOUTH CHARLESTON WV 25309-0000
C00006564

AMERICAN TIRE, INC.
2901 CHAPLINE ST.
WHEELING WV 26003-0000
C00004398

AMHERST MADISON, INC.
2 PORT AMHERST DR.
CHARLESTON WV 25306-0000
C00006833

AMICK'S WELDING
P. O. BOX 201
NETTIE WV 26681-0000
C00006663

ANALABS, INC.
P. O. BOX 1235
CRAB ORCHARD WV 25827-0000
C00000290

ANCHOR LONGWALL & REBUILD, INC
46226 NATIONAL ROAD
SAINT CLAIRSVILLE OH 43950-0000
C00008738

ANDERSON EQUIPMENT CO.
1 ANDY'S WAY
CHARLESTON WV 25309-8102
C00000953

ANDERSON EXCAVATING, LLC
343 WILLIAMS RD.
MORGANTOWN WV 26501-0000
C00005399

ANDY & ABBY LEASING P. O. BOX 255 MALLORY WV 25634-0000 C00003679	ANTHONY GRAHAM 2946 BRUSH CREEK FALLS RD PRINCETON WV 24740-0000 C00008507	APOLLO MACHINE MANUFACTURING P. O. BOX 277 LOGAN WV 25601-0000 C00004237	APPALACHIA MINE SERVICES, LLC P. O. BOX 57 WHARTON WV 25208-0000 C00005538
APPALACHIAN COAL SERVICES, LLC P. O. BOX 5099 PRINCETON WV 24740-0000 C00006656	APPALACHIAN CONSTRUCTION, INC. P. O. BOX 1787 CHARLESTON WV 25311-0000 C00002096	APPALACHIAN ENTERPRSE SECURITY P. O. BOX 1021 GILBERT WV 25621-0000 C00005458	APPALACHIAN LABORATORIES, INC. P. O. BOX 392 BECKLEY WV 25802-0000 C00000286
APPALACHIAN LEASING 301 INDUSTRIAL PARK RD. BLUEFIELD VA 24605-0000 C00005906	APPALACHIAN POWER CO. 12333 KEVIN AVE. ASHLAND KY 41102-0000 C00004488	APPALACHIAN RAILCAR SERV. INC. P. O. BOX 800 ELEANOR WV 25070-0000 C00004975	APPALACHIAN SECURITY, INC 180 TOWN MTN RD STE 110 PIKEVILLE KY 41501-0000 C00007716
APPALACHIAN STATES ANALYTICAL P. O. BOX 520 SHELBIANA KY 41562-0000 C00004462	APPALACHIAN STREAM RESTORATION 48 WANDLING RD. SUMERCO WV 25567-0000 C00007446	APPALACHIAN TECHNICAL SERV INC PO BX 3537 INDIAN CRK RD WISE VA 24293-0000 C00005175	APPALACHIAN TIRE PRODUCTS, INC 2907 4TH AVENUE CHARLESTON WV 25312-0000 C00001263
APPALACHIAN TRANSFER, LLC P. O. BOX 800 ELEANOR WV 25070-0000 C00006533	APPALACHIAN WELL SURVEYS, INC. PO BOX 1058 CAMBRIDGE OH 43725-0000 C00008562	ARACOMA COAL CO., INC. P. O. BOX 1120 HOLDEN WV 25625-0000 C00006665	ARCADIA CONTROLS, INC. 392 PLAINS CHURCH RD. CRANBERRY TOWNSHIP PA 16066-000 C00004227
ARCHAEOLOGICAL CONSULTANTS OF 535 FULTON STREET WHEELING WV 26003-0000 C00008771	ARCHIE L. BASSHAM SR. TRUCKING 438 SANDLICK RD. SETH WV 25181-9801 C00003045	ARLEN M. DACAR MASONRY 41219 MOUNT HOPE RD. FLUSHING OH 43977-9777 C00008572	ARLUS McCLUNG (MAINTENANCE) 317 QUINWOOD NUTTERVILLE NALLEN WV 26680-0000 C00006274
ARON SECURITY, INC. 3038 EAST DUPONT AVENUE BELLE WV 25015-0000 C00008366	ARTICULATED SERVICES, INC. P.O. BOX 13374 SISSONVILLE WV 25360-0000 C00005238	ASA CONSTRUCTION, INC. 251 BLUE CREEK RD. ELKVIEW WV 25071-0000 C00005386	ASGCO MANUFACTURING, INC. 301 GORDON ST. ALLENTOWN PA 18102-0000 C00006807

ASHCO-A-CORP.
297 POUNDS HOLLOW ROAD
MORGANTOWN WV 26508-0000
C00004760

ASHLAND CHEMICAL - DREW INDUS.
P. O. BOX 1949
BECKLEY WV 25802-0000
C00004976

ASHLEE TRANSPORTATION INC
P. O. BOX 67
LOUISA KY 41230-0000
C00007971

ASTAR ABATEMENT, INC.
P. O. BOX 13533
SISSONVILLE WV 25360-0000
C00006718

ASTECH CORP.
3400 FALCON DRIVE
CHARLESTON WV 25312-0000
C00002871

ATHA TRUCKING
119 ATHA DRIVE
BRIDGEPORT WV 26330-7196
C00000037

ATLANTIC SCREENING & CRUSHING
8248 NW 30TH TERRACE
DORAL FL 33122-0000
C00008741

ATLAS SERVICES CORP.
1024 RT. 519, SUITE 500
EIGHTY FOUR PA 15330-2812
C00000820

AUSTIN POWDER CO.
25800 SCIENCE PARK DR 300
CLEVELAND OH 44122-0000
C00000374

AUSTIN SALES, LLC
P. O. BOX 133
VANSANT VA 24656-0000
C00000556

AUXIER TRUCKING CO.
P. O. BOX 226
CANNELTON WV 25036-0000
C00003004

AVALOTIS CORP.
400 JONES ST.
VERONA PA 15147-0000
C00008084

AYERS CONSTRUCTION CO.
P. O. BOX 681
BECKLEY WV 25802-0000
C00005536

B & D TRUCKING
P. O. BOX 142
IAEGER WV 24844-0142
C00006929

B. & B. HAULING
1516 STRAIGHT FORK RD
GRUNDY VA 24614-0000
C00005735

B. & B. MINE SAFETY
303 HILL ST.
WILLIAMSON WV 25661-0000
C00005540

B. & D. TRANSPORT
1615 LITTLE INDIAN CRK RD
MORGANTOWN WV 26501-0000
C00006230

B. & E. BUILDING INC.
285 PINE STREET
SHADY SPRINGS WV 25918-0000
C00007522

B. & J. TRUCKING
P. O. BOX 198
PREMIER WV 24878-0000
C00000216

B. & L. EXCAVATING CO., INC.
P.O. BOX 467
LYNCO WV 24857-0000
C00001367

B. & M. REPAIR, INC.
74 2ND AVENUE
WEST LOGAN WV 25601-0000
C00002676

B. & P. TRUCKING
P. O. BOX 419
IAEGER WV 24844-0000
C00005523

B. & R. GENERAL CONTRACTNG LLC
899 JOLLYTOWN RD.
NEW FREEPORT PA 15352-0000
C00005753

B. & S. TRANSPORT, LLC
1955 ANNON RD.
NEWBURG WV 26410-0000
C00006575

B. & T. TRUCKING
HCR 60, BOX 6
MOHAWK WV 24862-0000
C00002833

B. B. & T. TRUCKING, LLC
3691 GEO. WASHINGTON HWY.
TUNNELTON WV 26444-0000
C00008658

B. B. R. DRILLING CO., INC.
41462 PALMER RD.
BELMONT OH 43718-0331
C00004874

B. B. U. SERVICES, INC.
2206 HORNS MILL RD.
LANCASTER OH 43130-0000
C00007578

B. C. ENERGY
P. O. BOX 444
KERMIT WV 25674-0000
C00008661

B. J. A. TRUCKING, INC
P. O. BOX 59
FORT GAY WV 25514-0000
C00001228

B. J. J. R. TRANSPORT, INC.
P. O. BOX 100
FORT GAY WV 25514-0000
C00004429

B. K. & K. TRUCKING
P. O. BOX 4
N. TAZEWELL VA 24630-0000
C00005908

B. R. C. TRUCKING, LLC
883 JEFFERSON RD
HUEYSVILLE KY 41640-0000
C00006649

B. T. C. TRUCKING, INC.
2278 MICHAEL ROAD
BARTON MD 21521-0000
C00005368

B. W. C. TRUCKING CO., INC.
P. O. BOX 267
IRONTON OH 45638-0000
C00005440

B.J. HAULING & EXCAV. CO, INC
2824 MIDDLEWAY PIKE
BUNKER HILL WV 25413-0000
C00008348

B.J.R.E.O. INC.
P. O. BOX 572
WEST ELIZABETH PA 15088-0000
C00008512

BAC EQUIPMENT CO.
13675 NORTH SCENIC HWY
ROCKY GAP VA 24366-0000
C00008563

BACKWOODS ENTERPRISES, LLC
P. O. BOX 376
HUNDRED WV 26575-0000
C00005960

BAILEY & WELLS, INC.
P. O. BOX 370
POUNDRING MILL VA 24637-0000
C00005106

BAILEY ENG. & LAND SURVY, INC.
P. O. BOX 155
ROSEDALE VA 24280-0000
C00008725

BAIR, GOODIE & ASSOCIATES, INC
153 N. BROADWAY
NEW PHILADELPHIA OH 44663-0000
C00005513

BAKER HUGHES OILFIELD OPER INC
17021 ALDINE WESTFIELD
HOUSTON TX 77073-0000
C00008573

BAKER TRUCK EQUIPMENT CO.
P. O. BOX 482
HURRICANE WV 25526-0000
C00003438

BAM ENTERPRISES
294 NEW CIRCLE STREET
LOUISA KY 41230-0000
C00008330

BARKER'S JUNK CO., INC.
P. O. BOX 583
MABSCOTT WV 25871-0000
C00003365

BARRETT CONSTRUCTION, INC.
349 BLANKENSHIP DR.
NORTH TAZEWELL VA 24630-0000
C00008747

BAUMGARDNER ENTERPRISES, INC.
1 RIVER ST, PO BOX 13
SIDMAN PA 15955-0000
C00006662

BAYS TRANSPORT, LLC
HC 61, BOX 679
SALYERSVILLE KY 41465-0000
C00008609

BAYS TRUCKING & EXCAVATION INC
P. O. BOX 192
BECKLEY WV 25802-0000
C00005597

BBU SERVICES OF WV, LLC
PO BOX 169
KENNA WV 25248-0000
C00005868

BEAR CONSTRUCTION, INC.
171 HILLPOINTE DR, #101
CANONSBURG PA 15317-0000
C00006710

BEAR CONTRACTING, LLC
P. O. BOX 1196
BRIDGEPORT WV 26330-0000
C00005620

BEAR'S SEPTIC SYS & SERV, LLC
RR 2, BOX 222A
DELBARTON WV 25690-0000
C00008586

BECKER/WHOLESALE MINE SUP, LLC
358 MAIN ST.
NORTH HUNTINGDON PA 15642-0000
C00006751

BECKLEY CRANE & CONSTR., INC.
151 STANAFORD MINE RD.
BECKLEY WV 25801-0000
C00005486

BECKLEY DRILLING & BLASTING
P. O. BOX 1907
BEAVER WV 25813-0000
C00004421

BEDFORD WELL DRILLING & PUMP CO
701 INDUSTRIAL AVE.
BEDFORD VA 24253-0000
C00005094

BEITZEL CORP.
333 CORPORATE DRIVE
GRANTSVILLE MD 21536-0000
C00000136

BELL FARMS RECLAMATION SERVICE
2785 SILO RD.
SUMMERSVILLE WV 26651-0000
C00001016

BELL TRUCKING
P. O. BOX 11
GILBOA WV 26671-0000
C00007235

BELMONT AGGREGATES, INC.
125 CARRIE ST.
POWHATAN POINT OH 43942-0000
C00005314

BELT SOLUTIONS, INC
PO BOX 30
WISE VA 24293-0000
C00008361

BELT TECH, INC.
P. O. BOX 608
BLUEFIELD VA 24605-0000
C00007231

BENCHMARK ENTERPRISES, LLC
1515 GRAFTON RD.
MORGANTOWN WV 26508-0000
C00007275

BENCHMARK SURVEYING, INC.
50 CANEY BR. RD., STE. 4
CHAPMANVILLE WV 25508-0000
C00003303

BENT NAIL CONSTRUCTION CO.
241 SKEETER HILL RD.
ROCK CAVE WV 26234-0000
C00006626

BERRY'S TRUCKING CO.
P. O. BOX 81
RIVESVILLE WV 26588-0000
C00000079

BERYL COAL COMPANY
3924 BERYL RD.
KEYSER WV 26726-0000
C00005584

BEST ONE TIRE
1790 ROBERT C. BYRD DR.
BECKLEY WV 25801-0000
C00005994

BETH ANN TRUCKING
RT. 4, BOX 3A
CHAPMANVILLE WV 25508-0000
C00006798

BETTER COAL DESIGN EQUIPMENT
P. O. BOX 428
SHINNSTON WV 26431-0000
C00002056

BIG BUCK CONSTRUCTION INC.
910 BAUMAN LANE
HARRISBURG IL 62946-0000
C00004109

BIG BULL CONSTRUCTION, LLC
1512 ROAD FORK RD.
RAVENSWOOD WV 26164-0000
C00008731

BIG D. TRUCKING
P.O. BOX 45
IAEGER WV 24844-0000
C00004482

BIG DIAMOND TRUCKING INC.
255 BEECH AVENUE
OAK HILL WV 25901-0000
C00005376

BIG FRANK'S ROLL&TOW&SCRAP MTL
P. O. BOX 949
WILLIAMSON WV 25661-0000
C00005877

BIG JUSTICE CONSTRUCT. CO.,INC
P. O. BOX 167
JESSE WV 24849-0000
C00008638

BIG SANDY CONSTRUCTION, INC.
31 EMERALD LANE
LOUISA KY 41230-0000
C00006497

BIG SANDY TWO-WAY COMM., INC.
P. O. BOX 843
PRESTONSBURG KY 41653-0000
C00006581

BIG VALLEY SEEDING, INC.
6689 GATE CITY HIGHWAY
BRISTOL VA 24202-0000
C00005828

BILCO CONSTRUCTION CO., INC.
805 WISTERIA DR.
SO. CHARLESTON WV 25309-0000
C00006484

BILL MILLER EQUIP SALES, INC
P. O. BOX 112
ECKHART MD 21528-0000
C00005129

BILL WISE EXCAVATING
899 JOLLYTOWN ROAD
NEW FREEPORT PA 15352-0000
C00004682

BILLINGS MECHANICAL, INC.
P. O. BOX 316
TOBACCOVILLE NC 27050-0316
C00004442

BILLY R. SPONAUGLE TRUCKING
P. O. BOX 837
FRANKLIN WV 26807-0000
C00004483

BILLY WHITE TRUCKING
1451 COUNTY RD. 73
CROWN CITY OH 45623-0000
C00008582

BINGAMON CORPORATION
1660 LUCAS RD.
SHINNSTON WV 26431-9706
C00005335

BIO-CHEM TESTING, INC.
5 WEATHERIDGE DR.
HURRICANE WV 25526-0000
C00008086

BIOREMEDIAL TECHNOLOGIES, INC.
2700 KIRILA DR.
HERMITAGE PA 16148-0000
C00006804

BISHOP INDUSTRIAL GROUP
BOX 85
SUMMERSVILLE WV 26651-0000
C00003535

BIT CONSTRUCTION, LLC
1183 DRY HILL RD.
BECKLEY WV 25801-0000
C00006826

BKF EQUIPMENT, INC.
105 LOLA LANE
PILOT MOUNTAIN NC 27041-0000
C00008733

BLACK BEAR RECLAMATION
532 TEEL RD.
BECKLEY WV 25801-0000
C00005655

BLACK THUNDER, INC.
P. O. BOX 761
SKELTON WV 25919-0000
C00007064

BLACKHAWK CONSTRUCTION, INC.
PO BOX 191
SALYERSVILLE KY 41465-0000
C00008016

BLAIR ELECTRICAL SERVICE CO.
259 LAKEMONT PRK BLVD 200
ALTOONA PA 16602-0000
C00006616

BLUE DOT SERVICES, INC.
P. O. BOX 784
BRIDGEPORT WV 26330-0000
C00005149

BLUE LINE STRM RESTORATION LLC
111 HONEYBEE DR.
LOUISA KY 41230-0000
C00005751

BLUE MOUNTAIN ENGINEERING
11025 MASON DIXON HIGHWAY
BURTON WV 26562-0000
C00002315

BLUE RIDGE DIESEL INJECTION
P. O. BOX 867
SALEM VA 24153-0000
C00006549

BLUE RIDGE ENVIRONMENTAL, LLC
10589 VETERANS MEM. HWY.
MASONTOWN WV 26542-0000
C00008772

BLUE RIDGE INDUSTRIAL, INC.
3003 INDUSTRIAL DR.
JOHNSON CITY TN 37604-0000
C00005611

BMS NATURAL RESOURCES INC
P. O. BOX 128
MILTON WV 25541-0000
C00006893

BNB HEATING & COOLING & ELECTR
55 DAVIS TRACE ROAD
HAMLIN WV 25523-0000
C00006687

BOART LONGYEAR CO.
P. O. BOX 919
WYTHEVILLE VA 24382-0000
C00001361

BOBBY HOLBROOK TRANSPORT
667 KY RT. 1107
VAN LEAR KY 41265-0000
C00006744

BOCOOK ENGINEERING, INC.
312 10TH STREET
PAINTSVILLE KY 41240-0000
C00005849

BODYGARD, LLC
253 LINCOLN DRIVE
SHINNSTON WV 26431-7029
C00005548

BOGGS MUNICIPAL SERVICE, INC.
P. O. BOX 3466
WISE VA 24293-0000
C00006824

BOGGS TRUCKING
526 GRASSY FORK RD.
LIZEMORES WV 25125-0000
C00004695

BOHICA ENTERPRISES, INC.
P. O. BOX 168
COALTON WV 26257-0000
C00008597

BOLEN'S TRUCKING, LLC
7161 BLOOMINGTON RD.
SALYERSVILLE KY 41465-0000
C00008593

BOWSER-MORNER, INC.
4518 TAYLORSVILLE RD.
DAYTON OH 45424-0000
C00004055

BOYD MINING, LLC
1400 CECIL AVE.
LOUISVILLE KY 40211-0000
C00008343

BRADFORD BROS. ASPHALT & CONST
P. O. BOX 428
GLEN DANIEL WV 25844-0000
C00002363

BRAKE SUPPLY CO., INC.
5501 FOUNDATION BLVD.
EVANSVILLE IN 47725-0000
C00006675

BRANDEIS MACHINERY CO.
BOX 309, 130 MARE CRK. RD
STANVILLE KY 41659-0000
C00002138

BRANDSTETTER TRUCKING, LLC
P. O. BOX 111
DANESE WV 25831-0000
C00005815

BREAKAWAY, INC.
1539 OLD TURNPIKE ROAD
SUTTON WV 26601-0000
C00007593

BRECHBUHLER SCALES
100 McJUNKIN RD.
NITRO WV 25143-0000
C00001385

BREWER'S STEAM CLEANERS
1328 KELLYS CREEK ROAD
CEDAR GROVE WV 25039-0000
C00001431

BROOKVILLE SERVICES, LLC
4 SO. PICKERING ST.
BROOKVILLE PA 15825-0000
C00006691

BROWN'S FORESTRY
P. O. BOX 429
BULAN KY 41722-0000
C00003693

BRYANT TRUCKING & HAULING LLC
P. O. BOX 219
DANVILLE WV 25053-0000
C00005606

BUCHANAN PUMP SERV & SUPPLY CO
P. O. BOX 827
POUND VA 24279-0000
C00003194

BUCK SECURITY, INC.
839 CHESTER RD.
CHARLESTON WV 25302-0000
C00005321

BUDD'S SCALE, INC.
P. O. BOX 903
UNIONTOWN PA 15401-0000
C00001188

BUFFALO CREEK ENTERPRISES, INC
BOX 133 ESTEP RIDGE
JOLO WV 24850-0000
C00005105

BUILDER SERVICES GROUP, LLC
260 JIMMY ANN DR.
DAYTONA BEACH FL 32114-0000
C00008688

BULLDOG EXCAVATING, LLC
P. O. BOX 58
NAUGATUCK WV 25685-0000
C00005444

BULLDOG TRUCKING & SERV., LLC
41 FREEMAN HILL RD.
BRIDGEPORT WV 26330-0000
C00006535

BULLETS MINING, INC
21 EAST FORK
HARTS WV 25524-3008
C00008647

BULLETS, INC.
RT. 1, BOX 7
HARTS WV 25524-0000
C00005033

BUNDY AUGER MINING, INC.
2005 WEBSTER ROAD
SUMMERSVILLE WV 26651-0000
C00003072

BUNNER & SON'S CONTRACTING
317 CLEVELAND AVE
FAIRMONT WV 26554-0000
C00001244

BURNS DRILLING & EXCAVATING
PO BOX 41-618 CRABAPPLERD
WINDRIDGE PA 15380-0000
C00003588

BUSY BEE SEPTIC SYSTEMS, LTD
5258 ZEBULON HIGHWAY
PIKESVILLE KY 41501-0000
C00008333

BUTCHER TRUCKING
P. O. BOX 205
THELMA KY 41260-0000
C00006733

BWH SECURITY, LLC
7349 US RT. 60
ASHLAND KY 41101-0000
C00008362

BY GRACE MASONRY CONSTRUCTION
573 AFG ROAD
BRIDGEPORT WV 26330-0000
C00006719

C & J TRUCKING
1222 HWY 1690
LOUISA KY 41230-0000
C00007974

C & M GIANT TIRE, LLC
8000 MACCORKLE AVE
CHARLESTON WV 25315-0000
C00005356

C & R TRUCKING INC
HC 61 BOX 10
SALYERSVILLE KY 41465-0000
C00007968

C L-N-C, INC.
736 SECOND AVE.
GALLIPOLIS OH 45631-0000
C00008698

C-RAY TRUCKING, INC.
6630 POUNDING MILL BR. RD
POUNDING MIOLL VA 24637-0000
C00006814

C. & C. EXCAVATING SERV., INC.
2038 SCENIC HIGHWAY
SUMMERSVILLE WV 26651-0000
C00008571

C. & C. LEASING & EXCAVATING
PO BOX 1869
OCEANA WV 24870-0000
C00005339

C. & C. LINE CO., INC.
P. O. BOX 1100
BEAVER WV 25813-0000
C00001672

C. & K. INDUSTRIAL SERV., INC.
5617 SCHAAF RD.
CLEVELAND OH 44131-0000
C00008718

C. & L. TRUCKING CO.
1212 UPPR LITTLE BIRCH RD
SUTTON WV 26601-0000
C00005147

C. & L. WELDING, LLC
184 PINCH RIDGE RD.
ELKVIEW WV 25071-0000
C00005893

C. & M. WASTE WATER SERV., LLC
899 JOLLYTOWN RD.
NEW FREEPORT PA 15352-0000
C00006854

C. & M. WELDING
469 LOWER STRINGTOWN RD.
BURNWELL KY 41514-0000
C00003576

C. & R. SCRAP SERVICES
P. O. BOX 15
LONDON WV 25126-0000
C00008711

C. & S. TRUCKING
P. O. BOX 501
McCARR KY 41544-0000
C00008754

C. & T. ENTERPRISES, LLC
3619 WIDEN DILLE RD
BIRCH RIVER WV 26610-0000
C00005851

C. A. & F. TRANSPORT, INC.
P. O. BOX 683
BLUEFIELD WV 24701-0000
C00003704

C. B. E. C., INC.
15144 CEDAR CREEK RD.
MEADOWVIEW VA 24361-0000
C00004360

C. B. MINING, INC.
255 BERRY RD.
WASHINGTON PA 15301-0000
C00008702

C. B. TRUCKING, INC.
P. O. BOX 7
PENTRESS WV 26544-0000
C00005103

C. J. HORN CONTRACTORS, INC.
P. O. BOX 195
RICHLANDS VA 24641-0000
C00004899

C. K. TRUCKING
PO BOX 814
EAST BANK WV 25067-0814
C00004353

C. K. TRUCKING, INC.
151 NIGHTINGALE LANE
PIKEVILLE KY 41501-0000
C00005798

C. M. C. ENTERPRISE, INC.
81 ALTHOUSE HILL RD.
OAKLAND MD 21550-5904
C00000763

C. R. B. TRUCKING, INC.
1946 ROAD FORK
SYDNEY KY 41564-0000
C00005738

C. R. DAMRON ELECTRICAL
P. O. BOX 204
TORNADO WV 25302-0000
C00006748

C. R. RAILROAD CONSTR. CO.
6600 GRANT AVENUE
CLEVELAND OH 44105-0000
C00004797

C. T. L. ENGINRNG OF WV, INC.
1091 CHAPLIN HILL ROAD
MORGANTOWN WV 26501-0000
C00005622

C. V.'S TRUCKING
729 BEARDS FORK RD.
ROBSON WV 25173-0000
C00008522

C. W. ELECTRIC CO.
P. O. BOX 203
RUSH KY 41168-0000
C00001901

C. W. WRIGHT CONSTR. CO., INC.
P. O. BOX 486
TUNNELTON WV 26444-0000
C00003524

C.J.'S WELL SERVICE, INC.
P.O. BOX 133
ROWE VA 24646-0000
C00005713

CABLOCITY, INC.
759 PARKVIEW BLVD.
PITTSBURGH PA 15215-1335
C00006592

CALDWELL TANKS, INC.
4000 TOWER ROAD
LOUISVILLE KY 40219-0000
C00005125

CALLI TRUCKING
126 MEADOWVIEW LANE
PIKEVILLE KY 41501-0000
C00005736

CALVIN CONTRACTORS, INC.
P. O. BOX 30
CALVIN WV 26660-0000
C00005148

CAM MINE SERVICE, LLC
P. O. BOX 208
LENORE WV 25676-0000
C00006628

CAMEL TECHNOLOGIES, LLC
1326 OHIO AVE.
DUNBAR WV 25064-0000
C00005975

CANADIAN RIGHT OF WAY CLEARING
P. O. BOX 205
FAIRDALE WV 25839-0205
C00007431

CANEY CREEK CONTRACTING, INC.
P. O. BOX 242
MT. HOPE WV 25880-0000
C00002152

CAPITAL DOORS, INC.
135 ROUSH CIRCLE
FAIRMONT WV 26554-0000
C00002709

CAPRICORN, INC.
125 PRICEY CREEK RD
SALYERSVILLE KY 41465-0000
C00006987

CAREY CONCRETE, INC.
P. O. BOX 803
WAYNE WV 25570-0000
C00005950

CARL BELT, INC.
P. O. BOX 1210
CUMBERLAND MD 21501-1210
C00004917

CARL LEE TRUCKING, INC
HC 32, BOX 588
CARETTA WV 24821-0000
C00000278

CARNEGIE STRATEGIC DESIGN ENGR
1000 OMEGA DR, STE. 1590
PITTSBURGH PA 15205-0000
C00006695

CARPENTER'S REPAIR, INC.
P. O. BOX 415
LAKE WV 25121-0000
C00006562

CARTER MACHINERY CO., INC.
1330 LYNCHBURG TURNPIKE
SALEM VA 24153-0000
C00001113

CASCO USA
370 MEADOWLANDS BLVD.
WASHINGTON PA 15301-0000
C00005992

CAUDILL EQUIPMENT COMPANY
5253 CLEARFORK CREEK RD
BASTIAN VA 24314-0000
C00005017

CBA ENVIRONMENTAL SERV., INC.
57 PARK LANE
HEGINS PA 17938-0000
C00008559

CBC ENGINEERS & ASSOCIATES LTD
125 WESTPARK ROAD
CENTERVILLE OH 45459-0000
C00006937

CCC GROUP, INC.
5797 DIETRICH RD.
SAN ANTONIO TX 78220-0000
C00005199

CCTV TECHNOLOGY
565 MORELAND DR.
PITTSBURGH PA 15243-0000
C00008653

CECCO, INC.
510 BLUE PRINCE ROAD
BLUEFIELD WV 24701-0000
C00005478

CECIL I. WALKER MACHINERY CO.
PO BOX 2427
CHARLESTON WV 25015-0000
C00000105

CEDAR TRUCKING CO.
P. O. BOX 283
GLASGOW WV 25086-0000
C00002406

CENTRAL CONTRACTING, INC.
P. O. BOX 1485
ST. ALBANS WV 25177-0000
c00004215

CENTRAL ENVIRO. SERV., LLC
2130 HARRIS HWY.
WASHINGTON WV 26181-0000
C00006677

CENTRAL HAULING CO.
P. O. BOX 1137
MORGANTOWN WV 26507-0000
C00003014

CENTRIFUGAL SERVICES, INC.
5595 HIGHWAY 34N
RALEIGH IL 62977-0000
C00003372

CENTURY GEOPHYSICAL CORP.
73 KOOTER LANE
SHINSTON WV 26431-0000
C00008649

CGM AMERICA, LLC
2045 W. PIKE ST.
HOUSTON PA 15342-0000
C00008614

CGM FIELD SERVICES, LLC
1140 LEVEE RD.
MT. STERLING KY 40353-0000
C00008630

CH2M HILL ENGINEERS, INC.
9191 SOUTH JAMAICA ST.
ENGLEWOOD CO 80112-0000
C00006822

CHAFIN TRUCKING CO.
P. O. BOX 208
DELBARTON WV 25670-0208
C00001575

CHAFINS CLEAR CUTTING, INC.
P. O. BOX 207
LENORE WV 25676-0000
C00003451

CHAMPION MINE SUPPLY INC.
P. O. BOX 550
CHAMPION PA 15622-0000
C00003735

CHARLES MOORE, INC.
P. O. BOX 1306
MT. STERLING KY 40353-0000
C00002437

CHEMBIO SHELTER, INC.
550 ROBERT C. BYRD DR.
SOPHIA WV 25921-0000
C00006522

CHEMSTREAM, INC.
166 COMMERCE DR.
STOYSTOWN PA 15563-0000
C00006809

CHEROKEE RESOURCES, INC.
P. O. BOX 783
SKELTON WV 25919-0000
C00005819

CHILDER'S ENTERPRISES, INC.
1604 SO. KANAWHA ST.
BECKLEY WV 25801-0000
C00005438

CHIP BUZZO TRUCKING
P. O. BOX 160
GRANVILLE WV 26534-0000
C00005210

CHISLER BROTHERS
P. O. BOX 101
PENTRESS WV 26544-0000
C00000762

CHISLER, INC.
153 BLUE GOOSE RD.
FAIRVIEW WV 26570-0000
C00002381

CHRIS OUSLEY TRUCKING
254 CECIL BRANCH
BANNER KY 41603-0000
C00006478

CHRISTY MACHINE, INC.
P. O. BOX 547
FAIRMONT WV 26554-0000
C00005761

CHURCH ENTERPRISES, INC.
P. O. BOX 793
BECKLEY WV 25801-0000
C00006830

CINTAR, INC.
1667 E. SUTTER RD. BX 478
GLENSHAW PA 15116-0000
C00005817

CIRCLE S, LLC
660 TOWNSHIP RD 216
SCOTTOWN OH 25678-0000
C00006738

CITY CRANE & EQUIPMENT, INC.
3498 DENTS RUN BLVD
MORGANTOWN WV 26501-0000
C00003250

CIVIL & ENVIRON. CONSULT., INC
333 BALDWIN ROAD
PITTSBURGH PA 15205-0000
C00005667

CK COAL CORPORATION
P. O. BOX 1805
GILBERT WV 25621-0000
C00008705

CLARK LABORATORIES, LLC
687 MT. HOREB RD.
PRINCETON WV 24739-0000
C00006653

CLASSIC TRUCKING
84 LEFT TURKEY TOE HOLLOW
HARDY KY 41531-0000
C00005937

CLAY TRUCKING, INC.
P. O. BOX 783
SUMMERSVILLE WV 26651-0000
C00005350

CLECO CORP.
DRAWER A
ROSEDALE VA 24280-0000
C00000607

CLEVELAND BROS. EQUIP. CO.
4565 WILLIAM PENN HIGHWAY
MURRYSVILLE PA 15668-0000
C00005784

CLIMATECH, INC.
200 BILMAR DRIVE
PITTSBURGH PA 15205-0000
C00005897

CLINE & SONS STONE & GRAVEL
P. O. BOX 374
GILBERT WV 25621-0000
C00001912

CLINE CONSTRUCTION CO.
P. O. BOX 540
GLEN DANIEL WV 25844-0000
C00005980

CLINE FAMILY TRUCKING, LLC
P.O. BOX 486
GILBERT WV 25621-0000
C00007031

CLINE LUMBER
P. O. BOX 507
IAEGER WV 24844-0000
C00005986

CLINE TRANSPORT, INC.
P. O. BOX 480
IAEGER WV 24844-0480
C00002065

CNX GAS COMPANY
100 EVERGREENE DR STE 103
WAYNESBURG PA 15370-0000
C00005777

CNX WATER ASSETS, LLC
1000 CONSOL ENERGY DR.
CANONSBURG PA 15317-0000
C00008715

COAL AGE, INC.
P. O. BOX 70
HICO WV 25854-0000
C00005504

COAL CITY EXCAVATORS
P. O. BOX 5055
FAIRMONT WV 26555-0000
C00001261

COAL CREEK ENERGY LLC
1291 MAIN ST.
SUMMERSVILLE WV 26651-0000
C00007530

COAL FILLERS, INC.
P. O. BOX 1063
BLUEFIELD VA 24605-0000
C00004609

COAL POWER COAL, INC.
P. O. BOX 368
FAIRDALE WV 25839-0000
C00005604

COAL PREP MAIN & WELDING, INC
PO BOX 117
SHELBIANA KY 41562-0000
C00008356

COAL PROFESSIONALS, LLC
P. O. BOX 190
LOVELY KY 41231-0000
C00007304

COAL RIVER PROCESSING, LLC
PO BOX 79
ALUM CREEK WV 25003-0000
C00008777

COAL TRANSPORT, INC.
PO BOX 190
LOVELY KY 41231-0000
C00005337

COAL-PAK TRUCKING, INC.
9211 WEBSTER RD.
SUMMERSVILLE WV 26651-0000
C00000889

COALFIELD SERVICES, INC.
3203 PEPPERS FERRY RD.
WYTHEVILLE VA 24382-0000
C00001125

COASTAL DRILLING EAST, LLC
130 MEADOW RIDGE ROAD
MOUNT MORRIS PA 15349-0000
C00005845

COBRA TRANSPORT, INC.
P. O. BOX 609
FORT GAY WV 25514-0000
C00005153

CODAL TRUCKING, INC.
P. O. BOX 587
ABINGDON VA 24212-0000
C00004207

CODY ENERGY SERVICES, INC.
1185 COAL HERITAGE RD.
BLUEFIELD WV 24701-0000
C00008624

COGAR MINE SUPPLY
P. O. BOX 532
BECKLEY WV 25802-0000
C00005393

COLLINS ELECTRIC
1212 SECOND STREET
MOUNDSVILLE WV 26041-0000
C00001107

COLLINS TRUCKING
PO BOX 415
BRADSHAW WV 24817-0000
C00005071

COMMERCIAL REFRIGERATION SERV.
P. O. BOX 3085
HUNTINGTON WV 25702-0085
C00004733

COMMONWEALTH EQUIPMENT CORP.
36 HAZELTON ST.
ASHLEY PA 18706-0000
C00006837

COMPLIANCE MONITORING LABS INC
50 CANEY BR. RD. SUITE 1
CHAPMANVILLE WV 25508-0000
C00004620

COMPLIANCE STAFFING AGENCY LLC
160 TECHNOLOGY DR.
CANONSBURG PA 15357-0000
C00008627

CONETEC INC.
436 COMMERCE LANE, UNIT C
WEST BERLIN NJ 08091-0000
C00005663

CONFLOW, INC.
270 MEADOWLANDS BLVD.
WASHINGTON PA 15301-0000
C00004585

CONN-WELD INDUSTRIES, INC.
P. O. BOX 5329
PRINCETON WV 24740-0000
C00005683

CONTI TESTING LABORATORIES INC
390 INDUSTRIAL BLVD
BETHEL PARK PA 15102-0000
C00005234

CONTRACTOR SERVICES INC OF WV
929 CHARLESTON RD.
SPENCER WV 25276-0000
C00006651

CONVEYING SOLUTIONS, LLC
P. O. BOX 1866
CHARLESTON WV 25327-0000
C00006618

CONVEYOR CONSULTANTS, LLC
P. O. BOX 1323
CHAPMANVILLE WV 25508-0000
C00008634

CONVEYOR MANUFCTRNG & SUPPLY
P. O. BOX 95
MILTON WV 25541-0000
C00005964

CONVEYOR SPECIALTIES, INC.
29 KEARNS SPUR
BENTLEYVILLE PA 15314-0000
C00007227

COOK TIRE, INC.
P.O. BOX 970
LONDON KY 40743-0000
C00001794

COOK'S EXCAVATING
P. O. BOX 250
PINEVILLE WV 24874-0000
C00005193

COOK'S MANUFACTURING CO.
P. O. BOX 35
JESSE WV 24849-0000
C00001408

COOK'S SANITATION SERVICE, INC
P. O. BOX 879
OCEANA WV 24870-0000
C00002928

COOL BREEZE LAWN SERVICE
P. O. BOX 2313
WESTOVER WV 26502-0000
C00008185

CORLEY TRUCKING, LLC
50 SUNSET LN
MABIE WV 26278-0000
C00006517

CORNERSTONE CONSULT. & DESIGN
P. O. BOX 678
DANVILLE WV 25053-0000
C00004244

COUNTRY ROAD SERVICES, LLC
714 GREEN RD.
SOUTH CHARLESTON WV 25309-0000
C00008569

COVE RUN CONTRACTING, LLC
P. O. BOX 104
MOATSVILLE WV 26554-0000
C00008652

COWIN & COMPANY, INC.
P. O. BOX 19009
BIRMINGHAM AL 35219-9009
C00000188

CRAIGSVILLE CONSTRUCTION, LLC
P. O. BOX 1169
CRAIGSVILLE WV 26205-0000
C00006698

CRAMBLETT TRUCKING, INC.
2232 AVALON RD., NW
CARROLLTOWN OH 44615-0000
C00004780

CRAMER SECURITY & INVSTGTNS LLC
P. O. BOX 1082
BECKLEY WV 25802-0000
C00005465

CRANE 1 SERVICES, INC.
11301 B MACCORKLE AVE
CHARLESTON WV 25315-0000
C00005823

CRANE MAN, INC.
1134 JORDAN CREEK RD.
ELKVIEW WV 25071-0000
C00006709

CRISTE ENGINEERING SERVICES CO
P. O. BOX 946
SUMMERSVILLE WV 26651-0000
C00003923

CRISWELL TRUCKING, INC.
16753 ALMOND RD.
CATLETTSBURG KY 41129-0000
C00006746

CROSIER'S SANITARY SERVICE INC
P. O. BOX 250
LANSING WV 25862-0000
c00003182

CROSS FIRE, INC.
P. O. BOX 2287
BECKLEY WV 25802-0000
C00000546

CROSSLAND TRANSPORT, INC.
P. O. BOX 2287
BECKLEY WV 25802-0000
C00004676

CROWLEY/CARPER, INC.
118 JUSTICE AVE.
LOGAN WV 25601-0000
C00002957

CROWN PRODUCTS & SERVICES, INC
12821 E. NEW MARKET ST
CARMEL IN 46032-0000
C00008345

CUCCARO PLUMBING, INC.
7007 KELLY ST.
PITTSBURGH PA 15208-0000
C00008570

CULTURAL RESOURCE ANALYST, INC
3556 TEAYS VALLEY RD ST 3
HURRICANE WV 25526-0000
C00005653

CUMBERLAND MINE SERVICE, INC.
P. O. BOX 394
CUMBERLAND KY 40823-0000
C00006679

CUMMINS CROSSPOINT, LLC
602 NEW GOFF MT. RD.
CROSS LANES WV 25303-0000
C00005804

CURRY SUPPLY CO.
1624 CURRYVILLE RD. BX 97
CURRYVILLE PA 16631-0000
C00005977

CUSTOMER'S GLASS & CARPET CO.
P. O. BOX 191
BELFRY KY 41514-0000
C00005097

CUTLER HAMMER ENGINEERING SERV
258 RAGLAND RD.
BECKLEY WV 25801-0000
C00004525

D & P CONTRACTING, LLC
7136 SUMMERSVILLE LAKE RO
SUMMERSVILLE WV 26651-0000
C00008371

D & W CONTRACTORS, LLC
2344 DAYBROOK RD.
FAIRVIEW WV 26570-0000
C00008729

D. & E. ELECTRICAL, INC.
P. O. BOX 1781
LOGAN WV 25601-0000
C00001417

D. & G. MACHINE CO., INC.
P.O. BOX 31 115 WATER ST.
MANNINGTON WV 26582-0000
C00001871

D. & K. TRUCKING, LLC
HC 61, BOX 348
SALYERSVILLE KY 41465-0000
C00008592

D. & L. FABRICATORS, LLC
3 SLATON HOLLOW RD.
GRAFTON WV 26354-0000
C00008618

D. & L. WELD, INC.
301 WILSON STREET
MARTINSBURG WV 25401-0000
C00006614

D. & M. CONSTRUCTION CO.
P. O. BOX 167
ALUM CREEK WV 25003-0000
C00001956

D. & M. PAINTING CORP.
1500 AMITY RIDGE ROAD
WASHINGTON PA 15302-9804
C00007171

D. & M. TRUCKING LLC
RR 3 BX 204
DELBARTON WV 25670-0000
C00000617

D. & P. TRUCKING
PO BOX 163
DRENNEN WV 26667-0000
C00008793

D. & S. TRUCKING
245 LYNX DR.
BELINGTON WV 26250-0000
C00003965

D. & W. LAWN CARE
1100 FLEMING AVE.
FAIRMONT WV 26554-0000
C00004007

D. & W. TRUCK LINES
PO BOX 366 325 D&W LANE
PARSONS WV 26287-0366
C00002455

D. B. MOORE GENERAL CONTRACTNG
239 OBADIAH LANE
HURRICANE WV 25526-0000
C00004457

D. DEEL TRUCKING, INC.
1027 BURR OAK RD.
HAYSI VA 24256-0000
C00006801

D. G. TRUCKING & EQUIP. SALES
1282 ROBINSON CREEK RD.
LILY KY 40740-0000
C00002186

D. H. GRIFFIN WRECKING CO, INC
4716 HILLTOP RD.
GREENSBORO NC 27407-0000
C00008560

D. HENNEBERT TRUCKING, LLC
37301 HARRYS RIDGE
BARNSVILLE OH 43713-0000
C00006743

D. L. MARTIN CONST. & EXCAVING
P. O. BOX 494
SCOTT DEPOT WV 25560-0000
C00006736

D. L. STREIB & ASSOCIATES, INC
1366 HEADLEE AVENUE
MORGANTOWN WV 26505-0000
C00005389

D. O. V. E. S., LLC
P. O. BOX 73
CLARINGTON OH 43915-0000
C00005530

D. R. PRICE ENGINEERING & LAND
P. O. BOX 1270
HONAKER VA 24260-0000
C00004084

DADOO TRUCKING
P. O. BOX 249
MATEWAN WV 25678-0000
C00002358

DALE CRABTREE TRUCKING, LLC
4111 BLUE SULPHUR RD.
ONA WV 25545-0000
C00005394

DALE WAGNER (TRUCKING)
16805 GARRETT HIGHWAY
OAKLAND MD 21550-0000
C00006742

DALTON, INC.
949 COBUN CREEK RD.
MORGANTOWN WV 26508-0000
c00005209

DAN'S MARINE SERVICE, INC.
78 DANDEE DR.
GRAFTON WV 26354-0000
C00005924

DANBI, INC.
P.O. BOX 506
DUNBAR WV 25064-0000
C00005426

DANIEL'S ELECTRIC
P.O. BOX 3426
CHARLESTON WV 25334-0000
C00001121

DANIELS CO., THE
238 MARKELL DR.
BLUEFIELD WV 24701-0000
C00001647

DANNY STACY TRUCKING
P.O. BOX 1052
GRUNDY VA 24614-0000
C00002855

DANNY WEBB CONSTR. CO., INC.
P. O. BOX 267
LOCHGELLY WV 25866-0000
C00008693

DARELL CLICK TRUCKING
P. O. BOX 144
NEWHALL WV 24866-0000
C00000211

DARLENE'S HEAVY HAULING
P. O. BOX 656
DANVILLE WV 25053-0000
C00000095

DAVID L. RYDER CONTRACTING INC
P. O. BOX 447
WHITE SULPHUR SPRINGS WV 24986-
C00005616

DAVID LOONEY TRUCKING CO.
BOX 246
BREAKS VA 24607-0000
C00000589

DAVID STANLEY CONSULTANTS, LLC
100 VILLAGE DR SUITE 200
FAIRMONT WV 26554-9791
C00004781

DAVID STRADER TRUCKING
597 BAILES RD.
NETTIE WV 26681-0000
C00005434

DAVIS ELECTRIC CO., INC.
P. O. BOX 1997
FAIRMONT WV 26995-1997
C00004292

DAYBROOK DEVELOPMENT CO.
2656 DAYBROOK RD.
FAIRVIEW WV 26570-0000
C00001126

DEAN DECKER & SON, INC.
11565 ST. RT. 676
VINCENT OH 45784-0000
C00005799

DEAN HALL TRUCKING, INC.
14839 HIGHWAY 550 E.
LACKEY KY 41643-0000
C00006518

DeBARR TRUCKING CO., INC.
872 STAUNTON TURNPIKE
PARKERSBURG WV 26104-0000
C00005984

DEBRICH, LLC
P. O. BOX 1474
OAK HILL WV 25901-0000
C00006726

DECOTA CONSULTING CO., INC.
4984 W. WASHINGTON ST.
CROSS LANES WV 25313-0000
C00005244

DEDICATED TRANSPORT, LLC
700 WEST RESOURCE DRIVE
BROOKLYN HEIGHTS OH 44131-0000
C00008637

DeLATTRE CORPORATION
505 HUDSON AVENUE
MONONGAHELA PA 15063-0000
C00005702

DELAWARE ELEVATOR, INC.
2210 ALLEN DR.
SALISBURY MD 21801-0000
C00008686

DELMAS CONLEY TRUCKING OF OHIO
195 SLOCUM HTS.
PORTSMOUTH OH 45662-0000
C00008565

DELRIK CORP., INC.
P. O. BOX 693
TAZEWELL VA 24651-0000
C00005155

DELTA DEVELOPMENT, LLC
120 STONE DRIVE
PIKEVILLE KY 41501-0000
C00007434

DELTA ELECTRIC, INC.
P. O. BOX 1497
LOGAN WV 25601-0000
C00005395

DEMTECH, LLC
470 DUTCHTOWN ROAD
BUTLER PA 16002-0000
C00008538

DESKINS CONTRACTING
P. O. BOX A-2
HOLDEN WV 25625-0000
C00000419

DETON, INC.
7108 S. ALTON WAY, BLDG D
CENTENNIAL CO 80112-0000
C00008696

DETTINBURN TRANSPORT
261 GERMANY VLY LIMESTONE
RIVERTON WV 26814-8578
C00001883

DEVCO CONSTRUCTION
P. O. BOX 224
JUSTICE WV 24851-0000
C00005582

DEWAR, INC.
P. O. BOX 125
FALLS MILLS VA 24613-0000
C00001605

DIAMOND MINING ASSOCIATES, LLC
301 WASHINGTON ST. - WEST
CHARLESTON WV 25302-0000
C00008048

DIGGER'S CONSTRUCTION, LLC
1633 PELL RD.
KINGWOOD WV 26537-0000
C00006768

DIGGING & RIGGING, INC.
6037 BUFFALO RD.
MOUNT AIRY MD 21771-0000
C00005878

DIRT CON
P. O. BOX 970
BRIDGEPORT WV 26330-0000
C00005442

DIRT DESIGNS
68249 MORRISTOWN FLUSHING
BELMONT OH 43718-0000
C00008677

DIVERSIFIED AIR SYSTEMS, INC.
269 MEADOWLANDS BLVD.
WASHINGTON PA 15301-0000
C00006829

DMW TRUCKING
P. O. BOX 407
BELCHER KY 41513-0000
C00006939

DODDRIDGE CONTROLS, INC.
1114 SPEEDWAY AVE.
FAIRMONT WV 26554-0000
C00001379

DOGGONE TRUCKING, INC.
P. O. BOX 179
PANTHER WV 24872-0179
C00001123

DOM-EX, LLC
P. O. BOX 877
HIBBING MN 55746-0000
C00005760

DON ELLIOTT TRUCKING, INC.
P. O. BOX 295
PANTHER WV 24872-0295
C00005521

DON VANHOOSE TRUCKING
93 BROWNS FORK RD.
LOWMANSVILLE KY 41232-0000
C00004989

DONALDSON SALES CO., INC.
P. O. BOX 174
UPPERGLADE WV 26266-0000
C00006850

DOSS ENGINEERING, INC.
2313 WOODLAND AVE., SW
SOUTH CHARLESTON WV 25303-0000
C00006825

DOSS ENTERPRISES
7522 US HWY 19N
JANE LEW WV 26378-0000
C00008767

DOUBLE "E" TECHNOLOGY INC.
P. O. BOX 190
BRADLEY WV 25818-0000
C00002919

DOUBLE D. WELDING
P. O. BOX 251
FREEBURN KY 41528-0000
C00008557

DOUBLE S, LLC
815 MARGARET STREET
SUMMERSVILLE WV 26651-0000
C00006995

DOUBLE S. TRUCKING, INC.
1231 COAL RIVER ROAD
GLEN DANIEL WV 25844-0000
C00008521

DOUGLASS PILE CO., INC.
P. O. BOX 431
BRIDGEVILLE PA 15017-0000
C00008740

DRILL MANAGEMENT, INC.
3543 RIDGE RD.
GLEN ROCK PA 17327-0000
C00006601

DRIVES & CONTROLS SERV., INC.
2003-D PATRIDGE
TYLER TX 75701-0000
C00005359

DUNCAN BROTHERS DRILLING, INC.
1264 HOWELL AVENUE
EAST PALESTINE OH 44413-0000
C00008868

DURANT EXCAVATING CO.
18 N. ROSS ST.
MASONTOWN PA 15461-0000
C00008743

DUSTER TRUCKING CO.
P. O. BOX 1402
OAK HILL WV 25901-0000
C00005846

DYNAMIC TRANSPORT, LLC
300 DENTS RUN RD.
MORGANTOWN WV 26501-0000
C00004702

DYNO NOBEL, INC.
2201 REGENCY RD, STE 704
LEXINGTON KY 40503-0000
C00005216

E. & A. ENTERPRISES, INC.
P. O. BOX 631
HOLDEN WV 25625-0000
C00008739

E. & D. TRUCKING
HCR 60, BOX 182
MOHAWK WV 24862-0000
C00007142

E. & K. METALS & CRAFT, INC.
PO BOX 66
FOSTER WV 25081-0000
C00007611

E. & L. TRUCKING CO.
P. O. BOX 506
PANTHER WV 24872-0506
C00003934

E. & S. CONTRACTING, INC.
P. O. BOX 557
SHINNSTON WV 26431-0000
C00004096

E. B. X.
P. O. BOX 368
LONDON KY 40743-0368
C00006536

E. L. HAMPTON TRUCKING, INC.
RR 1, BOX 132A
MEADOW BRIDGE WV 25976-0000
C00000283

E. L. ROBINSON ENGINEERING CO.
P. O. BOX 4307
CHAPMANVILLE WV 25508-0000
C00004885

EACC ENGINEERING CREW
P. O. BOX 29
WHARTON WV 25208-0000
C00003107

EAGLE CARBON, INC.
P. O. BOX 187
LOCHGELLY WV 25866-0000
C00005042

EARTHTECH, INC
996 PLEASANT HILL ROAD
SOMERSET PA 15501-0000
C00008359

EAST CUMBERLAND, LLC
P. O. BOX 11180
CHARLESTON WV 25339-0000
C00004150

EAST EQUIPMENT CO.
242 E. 2ND AVE.
WILLIAMSON WV 25661-0000
C00004414

EAST KENTUCKY WATER, INC.
6702 ZEBULON HIGHWAY
PIKEVILLE KY 41501-0000
C00005567

EASTERN ARROW CORP., INC.
P. O. BOX 4108
CHARLESTON WV 25364-0000
C00005920

EASTERN ELECTRIC, LLC
P. O. BOX 92
MT. NEBO WV 26679-0000
C00005171

EASTERN KY EQUIP SALES & SERV
PO BOX 203
RUSH KY 41168-0000
C00008730

EASTERN STEEL FIELD SERV., LLC
P. O. BOX 309
BRADLEY WV 25848-0000
C00006624

EASTVIEW TRUCKING CO.
1692 WOOLEN MILLS ROAD
ALBRIGHT WV 26519-0000
C00000705

EATON CORPORATION
600A PRESTIGE PARK, STE 2
HURRICANE WV 25526-0000
C00008736

ECKO, INC.
P.O. BOX 4488
NORTH TAZE WELL VA 24630-0000
C00002624

ECSI, LLC
340 S. BROADWAY, STE 200
LEXINGTON KY 40508-0000
C00006842

EIN SERVICES LLC
113 GOFF MTN. RD.
CROSS LANES WV 25313-0000
C00007483

EISENHART CRANE SERVICE, LLC
P. O. BOX 2843
YORK PA 17405-0000
C00005933

ELBY HARRISON TRUCKING, INC
7032 CLEARFORK ROAD
BASTIAN VA 24314-0000
C00008328

ELBY W. HARRISON, III
P. O. BOX 543
BRADSHAW WV 24817-0000
C00005059

ELCO MECHANICAL CONTRACTORS
1510 COONSKIN DR.
CHARLESTON WV 25311-0000
C00004837

ELDRIDGE STEAM CLEANING
PO BOX 310
CHAPMANVILLE WV 25508-0000
C00003642

ELECTRIC LINE CO.
P. O. BOX 1167
WILLIAMSON WV 25661-0000
C00001386

ELECTRICAL CONNECTIONS, LLC
94 OAK RIDGE ESTATES
MT CLARE WV 26408-0000
C00006721

ELECTRICAL SYSTEMS, INC.
200 PECK STREET
CLARKSBURG WV 26301-0000
C00004959

ELECTRO-MECHANICAL CORP.
329 WILLIAMS ST.
BRISTOL VA 24201-0000
C00008505

ELECTRO-QUIP SERVICE CORP.
P.O. BOX 1208
BECKLEY WV 25801-0000
C00002123

ELECTRONIC LABORATORIES, INC.
P. O. BOX 149
LOGAN WV 25601-0000
C00006647

ELECTRONICS COMMUNICATIONS/WV
408 OLD GOFF MNT. ROAD
CROSS LANES WV 25313-0000
C00003095

ELECTROTECH, INC.
1851 CHILDERS RUN RD.
BUCKHANNON WV 26201-6963
C00000068

ELITE COAL SERVICES, LLC
P. O. BOX 1025
SUMMERSVILLE WV 26651-0000
C00005250

ELITE OIL FIELD SERVICES, INC.
2504 SMITH CRK. RD.
WAYNESBURG PA 15370-0000
C00008670

ELITE SECURITY, LLC
200 2ND AVE
WEST LOGAN WV 25601-0000
C00008720

ELK RUN COAL CO., INC.
P. O. BOX 497
SYLVESTER WV 25193-0000
C00004297

ELKINS METAL RECYCLING, LLC
21 HIGH STREET
ELKINS WV 26241-4083
C00005746

ELLIOTT SUPPLY/GLASS/CONTR INC
45 STAMPER LANE
PIKEVILLE KY 41501-0000
C00004552

EMORY ROTHENBUHLER & SONS, INC
47126 SUNFISH CREEK RD.
BEALLSVILLE OH 43716-0000
C00006650

EMPIRE CONSULTING SERVICES LLC
P. O. BOX 1949
LOGAN WV 25601-0000
C00004764

EMS TRANSPORT, LLC
P. O. BOX 126
GAULEY BRIDGE WV 25085-0000
C00005629

ENERFAB ELECTRIC
1100 CHARLES AVE.
DUNBAR WV 25064-0000
C00007973

ENERGY SURVEYS, INC
418 MAYO STREET
CLARKSBURG WV 26301-0000
C00008346

ENERSYS, INC.
P. O. BOX 1666
BLUEFIELD WV 24701-0000
C00005223

ENGEL WELDING, INC.
P. O. BOX 307
ST. ALBANS WV 25177-0000
C00006642

ENGLAND'S EXCAVATING, LLC
P. O. BOX 472
MULLENS WV 25882-0000
C00006783

ENSIGN MAINTENANCE SERVICE INC
P. O. BOX 820
BARBOURSVILLE WV 25504-0000
C00006717

ENTERPRISE WASTE OIL CO., INC.
5201 N. MIDDLEBROOK PIKE
KNOXVILLE TN 37950-2044
C00006749

ENVIRO. BANC & EXCHANGE, LLC
137 1/2 E. MAIN ST. #210
OAK HILL WV 25901-0000
C00008622

ENVIROMINE, INC.
P. O. BOX 25
BOSWELL PA 15531-0000
C00005776

ENVIRONMENTAL CONSTRUCTION INC
P. O. BOX 705
SCOTT DEPOT WV 25560-0000
C00005436

ENVIRONMENTAL EXCAVATING
P. O. BOX 309
LOGAN WV 25601-0000
C00007247

ENVIRONMENTAL MONITORING, INC.
5730 INDUSTRIAL PARK RD.
NORTON VA 24273-0000
C00003433

ENVIROPROBE INTEGRATED SOLUTNS
630 CROSS LANES DR.
NITRO WV 25143-0000
C00008742

ENVIROSCIENCE, INC.
5070 STOW ROAD
STOW OH 44224-0000
C00006803

ENVIROSERVE, J.V. LTD PRTRNSHP
4600 BROOKPARK RD.
CLEVELAND OH 44134-0000
C00008701

ENVIROTANK CLEAN, INC.
112 CAPITOL ST., STE. 400
CHARLESTON WV 25301-0000
C00006582

EQUIPCO
P.O. BOX 338
BRIDGEVILLE PA 15017-0000
C00006641

EQUIPMENT DEPOT OF OH (BONASA)
218 SMILEY DR.
ST. ALBANS WV 25177-0000
C00006569

EQUIPMENT TRANSPORT, LLC
1 TYLER COURT
CARLISLE PA 17015-0000
C00008695

ERB ELECTRIC CO.
500 HALL STREET, STE. 1
BRIDGEPORT OH 43912-0000
C00005194

ERIC'S TRUCKING CO., INC.
P. O. BOX 728
KERMIT WV 25674-0000
C00004674

ERVINS AUTO REPAIR & TOWING INC
P. O. BOX 334
PURSGLOVE WV 26546-0000
C00005974

ESCO COVINGTON
3792 LAKEPORT DRIVE
COVINGTON KY 41017-0000
C00005127

ESLICH WRECKING CO.
3525 BROADWAY AVE., NE
LOUISVILLE OH 44641-0000
C00006660

ESS/MICON
25 ALLEGHENY SQUARE
GLASSPORT PA 15045-1649
C00001243

ESTEY ENTERPRISES & TRKG, LLC
P. O. BOX 265
TUNNELTON WV 26444-0000
C00005911

EVERGREEN RECLAMATION
P. O. BOX 486
MAN WV 25635-0000
C00000567

EVERGREEN RECLAMATION SERV INC
PO BOX 587
SALYERSVILLE KY 41465-0000
C00008373

EVERGREEN WIRE ROPE TESTNG LLC
P. O. BOX 247
BRUSH PRAIRIE WA 98606-0000
C00006834

EXPLOSIVES EXPERTS, INC.
500 DAIRY ROAD
PARKTON MD 21120-0000
C00006479

EXTREME ENDEAVORS & CONSULTING
1063 HICKORY CORNER RD
PHILIPPI WV 26416-0000
C00008678

EXTREME PLASTICS PLUS
360 EPIC CIRCLE DR.
FAIRMONT WV 26554-0000
C00008353

F. VANHOOSE TRUCKING
687 KY. RT. 3224
RIVER KY 41254-0000
C00005938

F.D.J. TRUCKING
165 MCKINNEY HOLLOW RD
SOPHIA WV 25921-0000
C00008797

FAB-CON INDUSTRIES, INC.
50 GREENHILL ROAD
ELDORADO IL 62930-0000
C00008645

FAB-TECH CORPORATION, INC
P. O. BOX 10
MAN WV 25635-0000
C00006092

FAIN WELDING COMPANY, INC
51 ARROWHEAD ESTATES
PIKEVILLE KY 40501-0000
C00008375

FAIRFAX MACHINE & WELDING, INC
PO BX 608; 41 QUAIL RDG.
THOMAS WV 26292-0000
C00005725

FAIRGRIEVE TRUCKING
17500 LOWER GEORGES CR RD
LONACONING MD 21539-0000
C00003431

FAITH ENTERPRISES, LLC
P. O. BOX 237
WILLIAMSON WV 25661-0000
C00006839

FAITH TRUCKING
35 STRINGTOWN COURT
BURNWELL KY 41514-0000
C00005150

FALCO DRILLING CO., INC.
13110 MIDDLETOWN IND BLVD
LOUISVILLE KY 40223-0000
C00004056

FALCON ENTERPRISE, LLC
818 TRACE CREEK RD.
DELBARTON WV 25670-0000
C00005929

FALCON MACHINERY INC
PO BOX 503
MABSCOTT WV 25871-0000
C00008365

FANNIN ENTERPRISES, INC.
PO BOX 981
ALLEN KY 41601-0000
C00008222

FARNHAM & PFILE CONST., INC.
250 RIVERVIEW DR.
MONESSEN PA 15062-0000
C00000127

FARRIS TRUCKING, INC. (JOHN)
541 JUSTICE AVENUE
LOGAN WV 25601-0000
C00001948

FEATHER TRUCKING
2388 BEECH RUN RD.
ALBRIGHT WV 26519-0000
C00004556

FENCE RAIL FARM
2485 EGERIA ROAD
ODD WV 25902-0000
C00006323

FENNER DUNLOP CONVEYOR SYS.
1000 OMEGA DRIVE STE1400
PITTSBURGH PA 15205-0000
C00006476

FERGUSON STEAM & PRESSURE CLNG
37545 RT. 152
DUNLOW WV 25511-8111
C00005901

FERRELL EXCAVATING CO.
P. O. BOX 367
PECKS MILL WV 25547-0000
C00002295

FERRELL TRANSPORT CO.
305 COON BRANCH
GILBERT WV 00002-5021
C00004668

FILTER/CLONE SALES CO.
P.O. BOX 2086
BARDSTOWN KY 40004-0000
C00002412

FIRE PROTECTION PRODUCTS, INC
1115 LEXTINTON AVE
CUMBERLAND MD 21502-0000
C00008790

FIRE SAFETY EQUIP. SUPPLY CO.
P. O. BOX 638
MARTINSBURG WV 25401-0000
C00005542

FIRE-X SALES & SERVICE CORP.
1011 McCAULEY COURT
HAGERSTOWN MD 21740-7115
C00005506

FIREBALL CONSTR. & RECLAM, LLC
P. O. BOX 836
MT. GAY WV 25637-0000
C00008699

FIREBALL ENTERPRISES, INC.
P. O. BOX 836
MOUNT GAY WV 25637-0000
C00005688

FIRST CHOICE TRANSPORT, LLC
P. O. BOX 16
KIMBALL WV 24853-0000
C00008744

FIRST CLASS CLEANING, INC.
661 STRIKER FORK RD.
CHAPMANVILLE WV 25508-0000
C00008706

FLAMENT MASONRY, INC.
39 MELENYZER DR.
MONONGAHELA PA 15061-0000
C00008703

FLANDERS ELECTRIC MOTOR SERV.
P. O. BOX 23130
EVANSVILLE IN 47724-1130
C00005057

FLETCHER'S REPAIR SERVICE
1230 LICK LOG ROAD
GRUNDY VA 24614-0000
C00006838

FLEXIBLE STEEL LACING COMPANY
2525 WISCONSIN AVE
DOWNERS GROVE IL 60515-4200
C00005869

FLINT CONSTRUCTION, CO., INC.
P.O.BOX 146, 1 PUBLIC RD.
GASSAWAY WV 26624-0000
C00003089

FLOMIN COAL, INC.
5079 N. MAYO TRAIL
PIKEVILLE KY 41501-0000
C00006657

FLSMIDTH SALT LAKE CITY, INC.
16002 WINFIELD RD
FRAZIER'S BOTTOM WV 25082-0000
C00008654

FLUID COMPONENT SERVICES, INC.
162 COUNTY RD. 120
SOUTH POINT OH 45680-0000
C00002247

FOAMCOAT ROOFING & COATING
P. O. BOX 149
DAVISVILLE WV 26142-0000
C00003149

FOOTHILLS CONTRACTING, LLC
P. O. BOX 368
WEST LIBERTY KY 41472-0000
C00006844

FORCE DRILLING, LLC
130 MEADOW RIDGE ROAD
MOUNT MORRIS PA 15349-0000
C00005979

FOREST CONSTRUCTION CO.
300 SCOTTDALE AVE
SCOTTDALE PA 15683-0000
C00000994

FORESTRY & LAND RECLAMATION
P. O. BOX 587
SALYERSVILLE KY 41465-0000
C00006682

FORGE GROUP NORTH AMERICA LLC
4000 TOWN CNTR BLVD #200
CANONSBURG PA 15317-0000
C00008727

FORGE GROUP SITE SERVICES, LLC
4000 TOWN CNTR. BLVD #200
CANONSBURG PA 15317-0000
C00008726

FORQUER CONTRACTING
P. O. BOX 123
PENTRESS WV 26544-0123
C00000125

FOXFIRE CONSULTANTS, INC.
P. O. BOX 1778
GILBERT WV 25621-0000
C00003669

FOXFIRE CORPORATION
PO BX 553, 44 VENS RUN RD
JANE LEW WV 26378-0000
C00006507

FRAME DRILLING CO, INC
PO BOX 1907
ELKINS WV 26241-0000
C00008758

FRANCIS ENTERPRISES, INC.
P. O. BOX 2284
WESTOVER WV 26502-0000
C00007000

FRANK GILLILAND TRUCKING CO.
138 BLANKENSHIP HOLLOW
STOPOVER KY 41568-0000
C00006821

FRANK'S DIESEL SERVICE
1771 VICTORY AVE.
GRAFTON WV 26354-0000
C00005853

FREELANCE TECHNICAL SERVICES
207 FAIRMONT AVENUE
FAIRMONT WV 26554-0000
C00002007

FREESERVICE TIRE CO., INC.
183 LYNN ROAD
JOHNSON CITY TN 37602-0000
C00005664

FRICKE MANAGEMENT & CONTR.INC
PO BOX 1556
MURPHYSBORO IL 62966-0000
C00008808

FRIDLEY PAINTING
3578 SPRINGFIELD DR.
CHARLESTON WV 25306-0000
C00008596

FRITZ-RUMER-COOKE CO., INC.
1879 FEDERAL PARKWAY 2ND
COLUMBUS OH 43207-0000
C00008710

FRONTIER MANAGEMENT, LLC
447 RURAL ACRES DR.
BECKLEY WV 00002-5801
C00005102

FRONTIER RAILROAD SERV., LLC
200 BRADY PLACE
NEW STANTON PA 15672-0000
C00008357

FRONTIER-KEMPER CONSTRUCTORS
P. O. BOX 6690
EVANSVILLE IN 47719-6690
C00001260

FRYE SEPTIC
4030 UPPER MUD RIVER ROAD
SPURLOCKVILLE WV 25565-0000
C00005812

FUCHS LUBRICANTS
801 E. ROY FURMAN HWY. PO
WAYNESBURG PA 15370-0000
C00005317

FURMANITE AMERICA, INC.
170 LOST PAVEMENT RD.
PARKERSBURG WV 26101-0000
C00005795

G A P POLTN & ENVIR CNTL, INC.
100 GAPVAX LANE
JOHNSTOWN PA 15909-0000
C00002600

G-L & SONS TRUCKING
8865 N. PRESTON HWY.
ALBRIGHT WV 26519-0000
C00000533

G. & L. TRUCKING
P.O. BOX 583
IAEGER WV 24844-0000
C00004829

G. & S. COAL COMPANY, INC.
P. O. BOX 185
BLOOMINGTON MD 21523-0000
C00005962

G. A. I. CONSULTANTS, INC.
300 SUMMERS ST., #1100
CHARLESTON WV 25301-0000
C00002117

G. C. R. TIRE CENTERS
152 ACADEMY DRIVE
DELBARTON WV 25670-0000
C00007218

G. E. C., INC.
13553 N PRESTON HWY
BRUCETON MILLS WV 26525-0000
C00003131

G. L. W. CONSTRUCTION, INC.
4489 DOTSON RIDGE RD.
HICO WV 25854-0000
C00005701

G. M. S. MINE REPAIR & MAINTEN
P. O. BOX 2446
MT. LAKE PARK MD 21550-0000
C00001932

G. RAYMOND SMITH
HC 32, BOX 588
CARETTA WV 24892-0000
C00008679

G. W. PEOPLES CONTRACTING CO.
600 NORTH BELL AVE.
CARNEGIE PA 15106-0000
c00005674

G.A. COVEY ENGINEERING, PLLC
P.O. BOX 185
SUTTON WV 26601-0000
C00008639

GAI-TRONICS CORP.
400 E. WYOMISSING AVE.
MOHNTON PA 19540-0000
C00005952

GALLAGHER COAL RESEARCH CENT.
P. O. BOX 1227
CRAB ORCHARD WV 25827-0000
C00003865

GAMMA-METRICS
10010 MESA RIM ROAD
SAN DIEGO CA 92121-0000
C00003639

GANNETT FLEMING PROJECT
P. O. BOX 67100
HARRISBURG PA 17106-7100
C00008603

GAPPA VALLEY PLUMBING, LLC
84 PLEASANT VALLEY RD.
GAP MILL WV 24941-0000
C00008752

GARAGE DOOR OPERATORS, INC.
P. O. BOX 128
SCOTT DEPOT WV 25560-0000
C00004152

GARDNER PAINT SERVICES, INC.
P. O. BOX 5096
JOHNSON CITY TN 37602-0000
C00002570

GARNIE KENNEDY
6635 CLEAR FORK CREEK RD.
BASTIAN VA 24314-0000
C00008526

GARRETSON'S MACHINE & FABRICTN
P. O. BOX 485
STOLLINGS WV 25646-0000
C00005013

GAS FIELD SERVICES
P. O. BOX 555
ROSEDALE VA 24280-0000
C00006596

GASCO DRILLING, INC.
P. O. DRAWER 330
CEDAR BLUFF VA 24609-0000
C00007789

GE FAIRCHILD, LLC
P. O. BOX 300
GLEN LYN VA 24093-0000
C00008657

GEARHART McKEE, INC.
901 OAK STREET
JOHNSTOWN PA 15902-0000
C00004649

GENERAL ELECTRIC INTERNATIONAL
4710 HUDSON DRIVE
STOW OH 44224-0000
C00004569

GENERAL INDUSTRIES
15 ARENTZEN BLVD.
CHARLEROI PA 15022-0000
C00003151

GENERATION TRUCKING, INC.
P. O. BOX 1207
RICHLANDS VA 24641-0000
C00008669

GENESIS RAIL SERVICES, INC
1185 COAL HERITAGE RD.
BLUEFIELD WV 24701-0000
C00008636

GEO. V. HAMILTON, INC.
2 RIVER AVE.
McKEES ROCKS PA 15136-0000
C00008633

GEO/ENVIRONMENTAL ASSOC., INC.
3502 OVERLOOK CIRCLE
KNOXVILLE TN 37909-0000
C00004378

GeoCHEMICAL TESTING
2005 NO. CENTER AVE
SOMERSET PA 15501-0000
C00003595

GeoMECHANICS, INC.
P. O. BOX 386
ELIZABETH PA 15037-0000
C00006781

GEOSCAN SEISMIC SERVICES, INC.
P. O. BOX 1009
GRUNDY VA 24614-0000
C00006526

GERALD FIELDS TRUCKING CO. INC
3015 BRUSHY ROAD
VARNEY KY 41571-0000
C00003548

GERRICK ELECTRIC COMPANY, LLC
1510 MORGANTOWN INDUS PRK
MORGANTOWN WV 26501-0000
C00008667

GIANT RUBBER WATER TANKS, INC.
P. O. BOX 7386
ALVA WY 82711-0000
C00008757

GIBSONS' RECLAMATION
779 BETHEL CHURCH RD.
MAIDSVILLE WV 26541-0000
C00004264

GIL'S CONTRACTING
P. O. BOX 623
COWEN WV 26206-0000
C00001456

GILLCO, INC.
P. O. BOX 1417
BECKLEY WV 25802-0000
C00006714

GILLMANN SERVICES, INC
11848 ROCK LANDING DRIVE
NEWPORT NEWS VA 23806-0000
C00006671

GL SERVICES, LLC
P.O. BOX 524
PROSPERITY WV 25909-0000
C00008623

GLEN ROARK CONSTRUCTION CO.
350 BURLEY AVE.
LONDON KY 40741-2206
C00001462

GLENN & WRIGHT, INC.
P. O. BOX 100339
BIRMINGHAM AL 35210-0000
C00008660

GLOBAL ENERGY RESOURCES, LLC
PO BOX 1021
GILBERT WV 25621-0000
C00008723

GLOBAL MINE SERVICE
P. O. BOX 188
FAYETTE CITY PA 15438-0000
C00004350

GLOBAL SHAFT DRILLING SERV LLC
134 DISTRIBUTOR DR.
MORGANTOWN WV 26508-0000
C00008594

GLOTFELTY ENTERPRISES, INC.
PO BOX 438 * 14161 GARRET
OAKLAND MD 21550-0000
C00004192

GOFF TRUCKING CO.
56619 COLERAIN PIKE
MARTINS FERRY OH 43935-0000
C00001021

GOLCONDA, INC.
P. O. BOX 177
BETHEL PARK PA 15102-0000
C00006693

GOLDEN EAGLE TECHNICAL SERV.
279 BALLPRK RD., STE. 102
CRAIGSVILLE WV 26205-0000
C00003993

GOLDSTROM TRUCKING, LLC
1371 INDIAN ROCK
REEDSVILLE WV 26547-0000
C00005731

GOOD TIRE SERVICE, INC.
13616 US STATE ROUTE 422
KITTINGING PA 16201-0000
C00006672

GOODHART SONS, INC.
2515 HORSESHOE RD.
LANCASTER PA 17605-0000
C00008531

GORMAN MAYLE TRUCKING
25 WEST PARK
MORGANTOWN WV 26505-0000
C00000675

GOULD'S ELECT. MOTOR REPAIR
P. O. BOX 100
INDORE WV 25111-0000
C00003501

GRAY-EERING, LTD.
3158 SANDY RIDGE ROAD
TIPPECANOE OH 44699-0000
C00006753

GREEN ACRES CONTRACTING CO INC
148 PENNSYLVANIA AVE
SCOTTDAL PA 15683-0000
C00001416

GREEN MEADOW OF WV, INC.
P. O. BOX 7362
CHARLESTON WV 25356-0000
C00005982

GREEN MOUNTAIN HYDROSEEDING
P. O. BOX 840
STAFFORDSVILLE KY 41256-0000
C00004173

GREEN RESOURCES, INC.
1920 SW 40TH TER
CAPE CORAL FL 33914-0000
C00005201

GREEN RIDGE RECLAMATION, LLC
P. O. BOX 198
PREMIER WV 24878-0198
C00008687

GREEN VALLEY COAL CO.
2691 LITTLE BIRCH ROAD
SUTTON WV 26601-0000
C00006609

GREENLEAF SERV. OF BECKLEY LLC
P. O. BOX 524
PROSPERITY WV 25909-0000
C00005946

GREENWAY SERVICES, INC.
448 CUMMINGS ST., #228
ABINGDON VA 24210-0000
C00006631

GREER'S SUPPLY COMPANY
2401 A PLANTATION ROAD
ROANOKE VA 24012-0000
C00007603

GREG WILLIS TRUCKING, INC.
P. O. BOX 1985
CLINTWOOD VA 24228-0000
C00005810

GRIFFITH CONSTRUCTION CO.
P. O. BOX 80
RAYSAL WV 24879-0080
C00000035

GROUND ENGINEERING CONTRACTORS
5225 CRESTWOOD DR.
KNOXVILLE TN 37914-0000
C00008676

GROUND TECHNOLOGY, INC.
275 CENTER RD.
MONROEVILLE PA 15146-0000
C00006849

GUARDCO SECURITY, LLC
P. O. BOX 64
BELFRY KY 41514-0000
C00005858

GULL CORPORATION
P. O. BOX 271
LEESBURG VA 20178-0000
C00005825

GUY M. TURNER, INC.
P. O. BOX 7776
GREENSBORO NC 27417-0000
C00008598

GUYAN CONSULTING, INC.
P. O. BOX 640
DANVILLE WV 25053-0000
C00004926

GUYAN HEAVY EQUIPMENT, INC.
P. O. BOX 1270
CHAPMANVILLE WV 25508-0000
C00004961

GUYAN SERVICE CO.
P. O. BOX 1603
LOGAN WV 25601-0000
C00000554

H-T-L PERMA USA L.P.
2129 CENTER PARK DR.
CHARLOTTE NC 28217-0000
C00007524

H. & E. TRUCKING, INC.
P. O. BOX 73
ALUM CREEK WV 25003-0000
C00004888

H. & H. WELDING
P.O. BOX 266
SUMMERSVILLE WV 26651-0000
C00002009

H. & L. EQUIPMENT
844 AULENBACHER LANE
PROCTOR WV 26055-0000
C00004434

H. & S. CONTROLS & INSTR., LLC
1747 COUNTRY CLUB RD.
GRAFTON WV 26354-0000
C00008520

H. B. MELLOTT ESTATE, INC.
100 MELLOTT DR., STE. 100
WARFORDSBURG PA 17267-0000
C00005229

H. E. NEUMANN CO.
P. O. BOX 6208
WHEELING WV 26003-0000
C00008697

H. G. CARTE ELECTRIC, INC.
3010 STRINGTOWN ROAD
HICO WV 25854-0000
C00005053

H. JOHNSON TRUCKING, INC.
5750 SALTWELL RD.
BRIDGEPORT WV 26330-0000
C00001314

H. L. C. TRUCKING CO.
P. O. BOX 127
POWHATAN POINT OH 43942-0000
C00003740

H. M. SUPPLY, LLC
332 LAUREL CREEK RD.
FAYETTEVILLE WV 25840-0000
C00006787

H. P. EXCAVATING, INC.
P. O. BOX 142
MOUNDSVILLE WV 26041-0000
C00004270

H. W. M. TRUCK LINES, INC.
183 AIRPORT RD
BUCKHANNON WV 26201-0000
C00005255

HACKER'S CRK ENTERPRISES, INC.
6498 HACKERS CREEK RD.
BUCKHANNON WV 26201-0000
C00000004

HALSTEAD JANITORIAL SERV. INC.
P. O. BOX 778
PINCH WV 25165-0000
C00006506

HAMILTON FENCE
P. O. BOX 258
RAWL WV 25691-0000
C00004291

HAMM EQUIPMENT, INC.
4927 SCENIC RT.
CASPER WY 82601-0000
C00008671

HAMON CORE DRILLING, INC.
P. O. BOX 366
CRAIGSVILLE WV 26205-0000
C00004246

HAMRICK TRANSPORT
156 FOREST PARK
WEBSTER SPRINGS WV 26288-0000
C00005856

HANEY BROS. TRUCKING, CO, INC.
305 CHESTNUT HILL RD.
SUMMERSVILLE WV 26651-0000
C00000024

HANNAH & ASSOCIATES, INC.
P. O. BOX 2058
ELKINS WV 26241-0000
C00005533

HANOVER CONTRACTING CO., LLC
HC 68, BOX 456
HANOVER WV 24839-0000
C00006720

HANOVER RESOURCES, LLC
P O BX 2268 476 RAGLAND 2
BECKLEY WV 25801-0000
C00005284

HARCO TRUCKING CO., INC.
P. O. BOX 557
SHINNSTON WV 26431-0000
C00005573

HARD TIMES TRUCKING, INC.
P. O. BOX 1099
GILBERT WV 25621-0000
C00008707

HARLESS, INC.
1551 CLEARFORK CREEK RD.
BASTIAN VA 24314-0000
C00008721

HARMAC, INC.
P. O. BOX 104
WINIFREDE WV 25214-0000
C00000146

HARRISON WESTERN CONST. CORP.
1208 QUAIL ST.
LAKEWOOD CO 80215-0000
C00006685

HARSH SERVICES, INC.
2700 LITTLE SANDY RD.
BRUCETON MILLS WV 26525-0000
C00006645

HARTMAN & HARTMAN, INC.
67 SEAL ROAD
EIGHTY FOUR PA 15330-1828
C00001269

HARTMAN TRUCKING, LLC
19151 MOUNTAINEER DR.
SENECA ROCKS WV 26884-0000
C00004691

HARTZLER TRUCKING, LLC
2717 WILLIAMSPORT RD.
BURLINGTON WV 26710-0000
C00008528

HARVEY MINE & SAFETY TRNG, LLC
214 PLESSINGERS LANE
OAKLAND MD 21550-0000
C00008518

HARVEY TRUCKING, INC.
5383 ASHFORD NELLIS RD.
ASHFORD WV 25009-0000
C00001114

HATCH MOTT MacDONALD
1001 CORP. DR, SUITE 100
CANONSBURG PA 15317-0000
C00005358

HAWKEYE CONTRACTING CO., LLC
P.O. BOX 1200
ROBINSON CREEK KY 41560-0000
C00005343

HAWKEYE TRUCKING, INC.
4144 POSSUM TROT RD.
LEBURN KY 41831-0000
C00005452

HAYMOND WELDING & REPAIR, LLC
PO BOX 2301
FAIRMONT WV 26555-0000
C00008763

HEADWATERS PLANT SERVICES, INC
4043 N. EUCLID AVE
BAYCITY MI 48706-0000
C00008681

HEARTLAND GROUP HOLDINGS, LLC
4001 EAST FIFTH AVE.
COLUMBUS OH 43219-0000
C00008656

HEAVY TRUCK TRANSPORT, LLC
P. O. BOX 165
LANSING WV 25862-0000
C00008554

HEETER CONSTRUCTION, INC.
513 CHARLESTON ROAD
SPENCER WV 25276-0000
C00007119

HEINTZMANN CORP. & HEITECH
P. O. BOX 301
CEDAR BLUFF VA 24609-0000
C00005779

HENSLEY CONTRACTING, LLC
3116 DAVIS RD.
RUSH KY 41168-0000
C00006728

HENSLEY TRUCKING
P O BOX 439
BELFRY KY 41514-0000
C00000558

HENSLEY TRUCKING CO
2075 COON CREEK RD
SALYERSVILLE KY 41465-0000
C00007975

HENSON BROTHERS, INC.
PO BOX 655
NITRO WV 25143-0000
C00003013

HERITAGE - CRYSTAL CLEAN, LLC
2175 POINT BLVD, STE. 375
ELGIN IL 60123-9211
C00005764

HERITAGE CONSTRUCTION CO., INC
PO BOX 1421
BEAVER WV 25813-0000
C00006688

HERITAGE EQUIPMENT, INC.
322 DRY HILL DR.
BECKLEY WV 25801-0000
C00005141

HERITAGE TECHNICAL ASSOC, INC.
P. O. BOX 4510
CHAPMANVILLE WV 25508-0000
C00004176

HERNDON BROTHERS, INC.
180 US HGHWY 90 WEST
BALDWIN FL 32234-0000
C00008640

HERRINGTON TRUCKING
116 BRAND RD.
MORGANTOWN WV 26505-0000
C00000081

HERTZ EQUIPMENT RENTAL CORP.
1000 KRAMER ST.
SO. CHARLESTON WV 25309-0000
C00005818

HI-LINE CO., INC.
P. O. BOX 930
BEAVER WV 25813-0000
C00002182

HICKMAN ELECTRICAL CORP.
701 N. 3RD STREET
SUTTON WV 26601-0000
C00003914

HICKS STEAM CLEANING
P. O. BOX 415
MAN WV 25635-0000
C00006670

HIGGINS HAULING CO., INC.
338 SY HUFFMAN HILL
WAYNESBURG PA 15370-0000
C00006724

HIGH LINE SERVICES, LLC
113 GOFF MOUNTAIN RD.
CROSS LANES WV 25313-0000
C00005881

HIGH POINT TRADING, LLC
1644 BLUE HORIZON DR.
MORGANTOWN WV 26501-0000
C00005711

HIGH VOLTAGE, INC.
P. O. BOX 203
RUSH KY 41168-0000
C00005252

HIGHLAND COMMUNICATIONS, INC.
P. O. BOX 790
PRESTONSBURG KY 41653-0000
C00006570

HIGHWALL MINER MOVERS, LLC
P. O. BOX 208
LENORE WV 25670-0000
C00008514

HIGHWAY EQUIPMENT CO.
22035 PERRY HIGHWAY
ZELIENOPE PA 16063-0000
C00000870

HILLS FUEL TRUCKING, INC.
P. O. BOX 148
FRIES VA 24330-0000
C00006770

HILLS TRUCKING CO.
P.O. BOX 148
FRIES VA 24330-0000
C00001297

HILLSBOROUGH CONVEYOR SERVICE
1553 E. NATIONAL PIKE
SCENERY HILL PA 15360-0000
C00008588

HILLSIDE TRUCKING, INC.
319 E. MAIN ST.
KINGWOOD WV 26537-0000
C00002912

HILLTOP ENERGY, INC.
6978 LINDENTREE RD. NE
MINERAL CITY OH 44656-0000
C00005503

HINERMAN EXCAVATING CO.
P.O. BOX 66
BLACKSVILLE WV 26521-0000
C00001736

HINKLE TRUCKING CO.
P. O. BOX 65
CIRCLEVILLE WV 26804-0000
C00001863

HOFFMANN, INC.
6001 49TH STREET SOUTH
MUSCATINE IA 52761-0000
C00007277

HOLBERT TRUCKING
P. O. BOX 247
DILLINER PA 15237-0000
C00003170

HOLMES ENTERPRISES, INC
P.O. BOX 542
CEDAR GROVE WV 25039-0000
C00008352

HOLMES TRUCKING CO.
P.O. BOX 542
CEDAR GROVE WV 25039-0000
C00001743

HOLY SMOKE COAL, LLC
PO BOX 644
HOLDEN WV 25625-0000
c00008368

HOPKINS, INC.
9653 TEAYS VALLEY RD.
SCOTT DEPOT WV 25560-0000
C00002970

HORN & ASSOCIATES, INC.
216 N. MAIN ST.
WINCHESTER KY 40391-1516
C00004418

HOSCH CO.
1002 INTERNATIONAL DR.
OAKDALE PA 15071-9223
C00001266

HOTSY EQUIPMENT CO.
2045 WILSON ST.
DUNBAR WV 25064-0000
C00001756

HOWARD CONCRETE PUMPING CO,INC
701 MILLERS RUN ROAD
CUDDY PA 15031-0000
C00008785

HOWARD L. BOWERS CONTRACT. CO.
P.O. BOX 2249
WINTERSVILLE OH 43953-0000
C00001237

HRANEC CORPORATION
763 ROUTE 21
UNIONTOWN PA 15401-0000
C00005568

HUDSON GIANT TIRES INC.
P. O. BOX 269
PAINTSVILLE KY 41240-0000
C00006703

HUFFMAN LOGGING, INC.
3408 FRANKLIN PIKE
PETERSBURG WV 26847-0000
C00005643

HUFFMAN TRUCKING
188 SPRUCE RUN ROAD
SUMMERSVILLE WV 26651-0000
C00000957

HUGHES CONSTRUCTION
2112 SAND HILL ROAD
WHEELING WV 26003-0000
C00008550

HUGHES SUPPLY CO.
300 RURAL ACRES DRIVE
BECKLEY WV 25801-0000
C00004775

HUGHES SUPPLY HD SUPPLY WTRWKS
98 BLACK BETSY BOTTOM RD.
POCA WV 25159-0000
C00002645

HULCHER SERVICES, INC.
611 KIMBERLY DR.
DENTON TX 76208-0000
C00006799

HUNHAR EXCAVATING, LLC
1698 LOWELL RD.
PENCE SPRINGS WV 24962-0000
C00005526

HUNT & COMPANY INC.
95 MESA DR.
ST ALBANS WV 25177-0000
C00008646

HURBERRIES MINE & AUTO SUPPLY
PO BOX 210
COEBURN VA 24230-0000
C00001939

HURLEY CONSTRUCTION
PO BOX 141
MT. CARBON WV 25139-0000
C00003521

HUTCHINSON BORTON, LC
P. O. BOX 2108
HUTCHINSON KS 67504-2108
C00006541

HYRE'S WELL & PUMP SERVICE LLC
P. O. BOX 156
ROCK CAVE WV 26234-0000
C00005588

I. P. I., INC.
6211 FRAME ROAD SUITE A
ELKVIEW WV 25071-0000
C00004467

I. V. S. HYDRO, INC.
P. O. BOX 457
INSTITUTE WV 25112-0000
C00007121

ICF BUILDING PRODUCTS LTD, LLC
15166 HOOPER RIDGE RD.
MILLFIELD OH 45761-0000
C00006486

IDDINGS TRUCKING, INC.
741 BLUE KNOB RD
MARIETTA OH 45750-0000
C00005635

IMPAQ INDUSTRIAL SERVICE, INC.
P. O. BOX 306
FLEMINGTON WV 26347-0000
C00006534

INDEPENDENCE COAL CO.
782 ROBINSON CREEK RD.
MADISON WV 25130-0000
C00004706

INDUSTRIAL CONTRACTING
P. O. BOX 2648
FAIRMONT WV 26555-2648
C00000030

INDUSTRIAL ELEVATOR CO., INC.
P.O. BOX 262
CECIL PA 15321-0000
C00000954

INDUSTRIAL RESOURCES, INC.
P. O. BOX 2648
FAIRMONT WV 26555-2648
C00006772

INDUSTRIAL SILOSOURCE, INC.
PO BOX 276
WILLIAMSTOWN WV 26187-0000
C00004431

INDUSTRIAL SUPPLY SOLUTINS INC
P. O. BOX 11209
CHARLESTON WV 25339-0000
C00006643

INNOVATIVE WIRELESS TECH., INC
1100 MAIN ST.
LYNCHBURG VA 24504-0000
C00008755

INSTANT GROWTH HYDROSEEDNG LLC
140 VIP DR.
MASONTOWN WV 26542-0000
C00005959

INTERSTATE CHEM. CO., INC.
1216 US HIGHWAY 19 N.
JANE LEW WV 26378-0000
C00000665

INTERSTATE ENTERPRISES, INC.
210 MORGANZA RD
CANONSBURG PA 15317-0000
C00006528

IRON CITY INDUSTRIAL CLEANING
PO BOX 5361
PITTSBURGH PA 15206-0000
C00006708

IRON COAT PAINTING & MAINT INC
5710 W. 221ST AVE.
LOWELL IN 46356-0000
C00006638

IRVIN CONSTRUCTION SERV., INC.
252 CINNAMON RUN
WYTHEVILLE VA 24382-0000
C00005083

IRWIN MINE AND TUNNELING SPPLY
9953 BROADWAY, BOX 409
IRWIN PA 15642-0000
C00005876

J-ROD TRUCKING
348 COAL HOLLOW RD
PIKEVILLE KY 41501-0000
C00007955

J. & A. TRUCKING, LLC
13616 BACK MTN. RD.
DURBIN WV 26264-0000
C00005575

J. & D. EXPLOSIVES, INC.
198 INDUSTRIAL PARK RD
MEYERSDALE PA 15552-0000
C00003304

J. & E. TRUCKING, INC.
273 HICKS LANE
CHARLESTON WV 25306-0000
C00006223

J. & G. SEEDING, INC.
138 LITTLE CREEK RD.
CABIN CREEK WV 25035-8014
C00001381

J. & H. CONTRACTING, INC.
P. O. BOX 600
TAZEWELL VA 24651-0600
C00005608

J. & I. TRUCKING, INC.
HC 85, BOX 548
JUMPING BRANCH WV 25969-0000
c00008379

J. & J. CLEARING
P. O. BOX 56
MT. LOOKOUT WV 26678-0000
C00006572

J. & J. DRYWALL INC
11 PIKE DRIVE
FAIRMONT WV 26554-0000
C00005719

J. & J. ELECTRICAL SERV., LLC
256 CAMP RIDGE ROAD
WORTHINGTON WV 26591-0000
C00007225

J. & J. ENTERPRISE OF WV, INC.
PO BOX 23
OCEANA WV 24870-0000
C00008761

J. & K. ERECTION CO., INC.
P. O. BOX 1154
McMURRAY PA 15317-0000
C00001673

J. & L. PROFESSIONAL SALES INC
200 METEOR CIRCLE
FREEDOM PA 15042-0000
C00008370

J. & M. TRUCKING
P. O. BOX 1923
GRUNDY VA 24614-0000
C00006794

J. & M. TRUCKING, INC.
10077 ST. RT. 1
ARGILLITE KY 41121-0000
C00006566

J. & R. PORTABLE TOILETS, INC.
40 UPTON CRK. RD.
SPURLOCKVILLE WV 25565-0000
C00006542

J. & R. REPAIRS, INC.
P. O. BOX 290
DANVILLE WV 25053-0000
C00004288

J. & S. DRILLING, INC.
PO BOX 73
CAMDEN-ON-GAULEY WV 26208-0000
C00002674

J. & T. COAL COMPANY
P. O. BOX 480
IAEGER WV 24844-0480
C00006360

J. & T. CONTRACTING, INC.
P. O. BOX 500
CEDAR GROVE WV 25039-0000
C00006046

J. & T. LEASING & CONTRACTING
1212 McCLELLAN HWY
HARTS WV 25524-0000
C00005930

J. & T. TRKG & EXCAVATING, INC
P. O. BOX 262
IKES FORK WV 24845-0000
C00005621

J. & W. EXCAVATING, INC.
3334 WESTERNPORT RD.
WESTERNPORT MD 21562-0000
C00005969

J. A. R. TRUCKING COMPANY
1568 COLDWATER RD.
INEZ KY 41224-0000
C00007591

J. B. MECHANICAL, INC.
1071 MILFORD DR.
BETHEL PARK PA 15102-0000
C00006727

J. C. ELECTRIC CO., INC.
P. O. BOX 1099
BEAVER WV 25813-0000
C00001653

J. F. & M. CO.
1632 EIGHTH AVE.
HUNTINGTON WV 25703-0000
C00004946

J. H. FLETCHER & CO.
402 HIGH ST.
HUNTINGTON WV 25722-0000
C00008673

J. H. WATER SYSTEMS, INC.
189 EISAMAN RD.
IRWIN PA 15642-0000
C00006848

J. L. KNIGHT, JR.
101 21ST STREET
DUNBAR WV 25064-0000
C00002639

J. L. MACHINE & TOOL, INC.
514 TYRONE ROAD
MORGANTOWN WV 26508-0000
C00001824

J. L. PRETZEL CONTRACTING, LLC
PO BOX 240
BRUCETON MILLS WV 26525-0000
C00006767

J. P. TECHNICAL SVCS. INC.
82 OSBORNE RD.
LONDON KY 40741-0000
C00006056

J. R. H. TRUCKING, LTD.
4001 SHADYBROOK CIRCLE
MORGANTOWN WV 26508-0000
C00000798

J. S. T., INC.
P. O. BOX 646
GILBERT WV 25621-0000
C00006099

J. TAYLOR CONTRACTING, INC.
HC 71, BOX 81B
WHARNCLIFFE WV 25651-9702
C00005996

J. TENNANT TRUCKING, INC.
P. O. BOX 118
MT. MORRIS PA 15349-0000
C00001189

J.G. CONTRACTING CO., INC.
100 W. MAIN ST., STE. 100
CARNEGIE PA 15106-0000
C00008746

JABO SUPPLY CORP.
5164 BRALEY ST.
HUNTINGTON WV 25707-0000
C00003256

JACK A. HAMILTON & ASSOC., INC
342 HIGH ST, PO BOX 471
FLUSHING OH 43977-0000
C00006589

JACK DECKER, CONTRACTOR
216 1/2 MAPLEWOOD DRIVE
FAIRMONT WV 26554-0000
C00001851

JACOB TRUCKING
HCR 68, BOX 37
NORTH SPRINGS WV 24869-0000
C00007124

JAG COAL SERVICES, LLC
P. O. BOX 368
HAMLIN WV 25523-0000
C00006823

JAG LANDSCAPING
108 GILBOB STREET
FAIRMONT WV 26554-0000
C00008794

JAMES G. SLUSHER
981 PHIPPS FORK RD.
SALYERSVILLE KY 41465-0000
C00006590

JAMES PAUGH TRUCKING
192 WARD MEADOW LANE
SWANTON MD 21561-0000
C00004154

JAMES RIVER EQUIPMENT VA, LLC
11047 LEADBETTER RD
ASHLAND VA 23005-0000
C00006784

JAMES RUNYON JR. TRUCKING CO.
RT. 1, BOX 282-C
DELBARTON WV 25670-0000
C00002748

JANE LEE ENTERPRISES, INC.
P. O. BOX 1352
OAK HILL WV 25901-0000
C00003541

JAR-BET LEASING, INC.
P.O. BOX 198
PREMIER WV 24878-0000
C00006005

JAUNT, INC.
P.O. BOX 626
CHAPMANVILLE WV 25508-0000
C00001897

JAVINS CORPORATION
2000 MORGANTOWN IND PARK
MORGANTOWN WV 26501-0000
C00006473

JAYDEN ENTERPRISES, LLC
RT. 3, BOX 227-A
DELBARTON WV 25670-0000
C00007752

JBLCO., INC.
1040 DUTCH VALLEY DR.
KNOXVILLE TN 37918-0000
C00006789

JD'S TRUCKING & EXCAVATING INC
4641 GREENBRIER MTN. RD.
PANTHER WV 24872-0000
C00006367

JEFF MINING CO.
166 SNUFFER ST.
SCARBRO WV 25917-0000
C00001873

JEFFERDS CORP.
P. O. BOX 757
ST. ALBANS WV 25177-0000
C00002712

JENNA'S CRANE SERVICE, INC.
BOX 399
GILBERT WV 25621-0000
C00006234

JENNCHEM
3960 MOUNTVILLE RD.
GLASTER OH 45732-0000
C00006673

JENNIFER TRUCKING CO.
HCR 60, BOX 8
MOHAWK WV 24862-9410
C00002834

JENNINGS EXCAVATING, INC.
2255 N. MOUNTAINEER HWY
NEWBURG WV 26410-0000
C00004928

JENSEN DRILLING CO.
1775 HENDERSON AVENUE
EUGENE OR 97403-0000
C00008753

JERMCO TRUCKING
P. O. BOX 13
LEIVASY WV 26676-0000
C00006890

JERRCO, INC.
5547 CREEK HILL RD.
ST. PAUL VA 24283-0000
C00005978

JERRY'S SALVAGE, LLC
P. O. BOX 35
HORNER WV 26372-0000
C00005243

JESSICA TRUCKING
32 SAWMILL RD.
PINSONFORK KY 41555-0000
C00007621

JIM BURDETTE CONTRACTING INC.
P. O. BOX 354
SUMMERSVILLE WV 26651-0000
C00005607

JIM CONSTRUCTION, INC.
P. O. BOX 3926
CHARLESTON WV 25339-0000
C00006499

JIMBO TRUCKING, LLC
P.O. BOX 142
LIZEMORE WV 25125-0142
C00006104

JOE HATFIELD TRANSPORT, INC.
P. O. BOX 114
RED JACKET WV 25692-0000
C00006445

JOE HUNT & ASSOCIATES, INC.
68011 VINEYARD RD
ST CLAIRVILLE OH 43950-0000
C00008662

JOEY HUNLEY TRUCKING, INC.
624 BRUSHY FORK RD.
SALYERSVILLE KY 41465-0000
C00006593

JOHN G. RISNER (TRKG)
7301 EAST MOUNTAIN PKWY
SALYERSVILLE KY 41465-0000
C00006769

JOHNNIE L. BOSTON
461 BOSTON DRIVE
PENNSBORO WV 26415-0000
C00008682

JOHNSON BOILER WORKS, INC.
53 MARSHALL STREET
BENWOOD WV 26031-0000
C00001224

JOHNSON INDUSTRIES, INC.
101 PINE FORK
PIKEVILLE WV 41501-0000
C00006459

JOHNSON RAILWAY SERVICE
198 NORTH MAIN STREET
CORNELIA GA 30531-0000
C00000233

JOHNSON SERVICE GROUP, INC.
660 SENTRY PRKWY, #220
BLUE BELL PA 19422-0000
C00008709

JONES TRUCKING, INC.
517 SHADYSIDE RD
ELK GARDEN WV 26717-0000
C00000072

JORDAN FAMILY WELDING, INC.
4643 DONITHON RD.
LOUISA KY 41230-0000
C00008668

JOSH FRANCIS TRUCKING
162 MULLEN FORK
STONE KY 41567-0000
C00008751

JOY GLOBAL UG MINING, LLC
177 THORN HILL ROAD
WARRENDALE PA 15086-0000
C00008349

JP LEASING
PO BOX 336
MULLENS WV 25882-0000
C00008766

JUSTICE BRUCE
BOX 185
VARNEY WV 25696-0000
C00006468

JUSTICE HIGHWALL MINING, INC.
818 NORTH EISENHOWER DR
BECKLEY WV 25802-0000
C00008611

JUSTICE LAND SURVEYING & ENGIN
P.O. BOX 565
BETSY LANE KY 41605-0565
C00002146

K & R SERVICES, INC
PO BOX 507
WAYNESBURG PA 15370-0000
C00006860

K&K PROFESSIONAL KLEANING, INC
45740 ROSCO ROAD
ST. CLAIRSVILLE OH 43950-0000
C00008331

K&K STEAM CLEANING & CONTRACT.
667 NEW CAMP ROAD
SOUTH WILLIAMSON KY 41503-0000
C00005871

K-MOTION TRANSPORT, LLC
PO BOX 1099
GILBERT WV 25621-0000
C00008224

K. & K. REPAIR & CONSTRUCTION
1202 Anchorage Circle
VANSANT VA 24656-0000
C00004689

K. & L. ENTERPRISES
P.O. BOX 348
JOLO WV 24850-0000
C00006413

K. & L. LEASING, INC.
80 BEECH BRANCH ROAD
DAVIN WV 25617-0000
C00006347

K. C. TRANSPORT, INC.
P.O. BOX 69
GILBERT WV 25621-0000
C00006354

K. DOLAN CORPORATION
P. O. BOX 175
BLAIRSVILLE PA 15717-0000
C00007257

K. W. REESE, INC.
P. O. BOX 298
MERCERSBURG PA 17236-0000
C00003587

K.P. TRUCKING LLC
4561 GREASY CREEK
SHELBIANA KY 41562-0000
C00008056

K/M SPCLTY SYS dba LUBRCTN SYS
4998 D ELK RIVER RD SO
ELKVIEW WV 25071-0000
C00003678

KALE TRUCKING, INC.
1 JAIN DRIVE
CROSS LANES WV 25313-0000
C00001950

KALKREUTH ROOFING/SHEET METAL
53 - 14TH STREET
WHEELING WV 26003-0000
C00003061

KANAWHA CRANE & CONSTR., INC.
13702 NANCY AVENUE
CHARLESTON WV 25315-0000
C00003497

KANAWHA RIVER TERMINALS
P.O. BOX 308
CEREDO WV 25507-0000
C00006261

KANAWHA SCALES & SYSTEMS, INC.
P. O. BOX 569
POCA WV 25159-0000
C00000903

KANAWHA STONE CO., INC.
P. O. BOX 503
NITRO WV 25143-0000
C00001732

KANAWHA TRUCKING, INC.
P.O. BOX 813
SUMMERSVILLE WV 26651-0000
C00006335

KANAWHA VALLEY CONSTRUCTION
P. O. BOX 5276
CHARLESTON WV 25361-0000
C00004145

KANAWHA VALLEY MAINTENANCE,LLC
PO OX 60009
CHARLESTON WV 25311-0000
C00007910

KATS CLEANING
P. O. BOX 43
VERNER WV 25658-0000
C00008030

KC TRANSPORT, INC
PO BOX 216
ROCKY GAP VA 24366-0000
C00008340

KEENAN CONST. & EQUIP REPAIR
PO BOX 500
CEDAR GROVE WV 25039-0000
C00008341

KELCHNER, INC
50 ADVANCED DRIVE
SPRINGBORO OH 45066-0000
C00008787

KELLEY TRUCKING CO., INC.
HC 70, BOX 27
HELVETIA WV 26224-9503
C00000805

KELLI CORP.
3075 POINT MARION RD.
MORGANTOWN WV 26505-0000
C00007763

KELLY SURVEYING
P.O. BOX 254
DAILEY WV 26259-0000
C00006448

KELTON HOWARD TRUCKING
14119 KY RT 825
OIL SPRINGS KY 41238-0000
C00007964

KEMPER EQUIPMENT, INC.
5051 HORSESHOE PKE ST 200
HONEY BROOK PA 19344-0000
C00007780

KEN & COY ROCK, INC.
P.O. BOX 1840
PINEVILLE WV 24874-0000
C00006241

KEN'S TOWING AND SERVICE, LLC
PO BOX 3845
PIKEVILLE KY 41502-0000
C00008619

KENNETH COMBS REPAIR
212 SENECA CIRCLE
WINFIELD WV 25213-0000
C00001937

KENNY A. BURGESS CONSTR., LLC
245 Bible Church Rd
NEW CREEK WV 26743-7005
C00004058

KENTUCKY COAL TRANSPORT, LLC
818 N. EISENHOWER DRIVE
BECKLEY WV 25801-0000
C00008327

KENTUCKY OIL & REFINERY
156 KENTUCKY OIL VILLAGE
BETSY LANE KY 41605-0000
C00004965

KENZIE TRUCKING
P. O. BOX 71
WAR WV 24892-0000
C00006750

KESCO, INC.
215 SOUTH MAIN ST. STE 2
ZELIENOPLE PA 16063-0000
C00008230

KESSLER TRUCKING, INC.
P.O. BOX 949
ELKINS WV 26241-0000
C00006084

KETCHEM CONSTRUCTION CO.
105 KETCHEM LANE
WAYNESBURG PA 15370-0000
C00006462

KEVIN STRADER TRUCKING
600 BAILES ROAD
NETTIE WV 26681-0000
C00002594

KEY ENERGY SERVICES, LLC
888 OAKWOOD RD SUITE 320
CHARLESTON WV 25314-0000
C00007913

KEY POINT MINING LLC
900 KEY POINT DRIVE
SUMMERSVILLE WV 26651-0000
C00006299

KEY TELEPHONE & SECURITY
PO BOX 796
OAK HILL WV 25901-0000
C00005857

KEYROCK ENERGY INC.
P. O. BOX 1070
BEAVER WV 25813-0000
C00003518

KIAH CREEK TRANSPORT, LLC
PO BOX 190
LOVELY KY 41231-0000
C00005947

KING COAL TRUCKING, LLC
28967 RT. 52
FORT GAY WV 25514-0000
C00005640

KING TRUCKING & WRECKER SERV.
PO BOX 367
CLAY WV 25043-0000
C00001744

KING'S AUTO GLASS
1008 LAFAYETTE AVE
MOUNDSVILLE WV 26041-0000
C00004836

KING'S TIRE SERVICE
P. O. BOX 3511
BLUEWELL WV 24701-0000
C00000435

KIRK TRUCKING CO., INC.
PO BOX 357
KERMIT WV 25674-0000
C00004197

KNL, INC
114 FOXBOROUGH STREET
N. TAZEWELL VA 24630-0000
C00007828

KOKOSING CONSTRUCTION CO., INC
17531 WATERFORD ROAD
FREDERICK OH 43019-0000
C00008140

KOORSEN FIRE AND SECURITY, INC
2719 NORTH ARLINGTON AVE
INDIANAPOLIS IN 46218-0000
C00008105

KRIS-CRETE CONTRACTING, INC
3872 Central Ave
SHADYSIDE OH 43947-0000
C00007827

KRIST DOOR SERVICE, INC.
P.O. BOX 4405
CHAPMANVILLE WV 25508-0000
C00004177

KROFF CHEMICAL CO., INC.
12 FEDERAL STREET
PITTSBURGH PA 15212-0000
C00006285

KRYSTAL CLINE TRUCKING
HC 64 BOX 824
WELCH WV 24801-0000
C00006884

KSD ENTERPRISES, LLC
P.O. BOX 747
CLARKSBURG WV 26302-0000
C00006388

KUCERA PLUMB, HEATING&COOLING
4150 CENTRAL AVENUE
SHADYSIDE OH 43947-0000
C00008144

L & JW TRUCKING, LLC
PO BOX 145
GREENBANK WV 24944-0000
C00007785

L. & D. TRUCKING
P. O. BOX 28
STOLLINGS WV 25646-0000
C00004864

L. & D. WELL SERVICES, INC.
P.O. BOX 1192
VANSANT VA 24656-0000
C00008207

L. & T. TRUCKING
32046 RED HILL ROAD
LANGSVILLE OH 45741-0000
C00007918

L. ADKINS OIL, INC.
P.O. BOX 190
CRAIGSVILLE WV 26205-0000
C00008201

L. AND D. CONTRACTORS
100 VILLAGE DRIVE STE 200
FAIRMONT WV 26554-0000
C00006942

L. D. HANNA & SON, INC.
104 SKYLINE DR.
LEWISBURG WV 24901-0000
C00005948

L. G. HETAGER DRILLING, INC.
1857 WOODLAND AVE. EXT.
PUNXSUTAWNEY PA 15767-0000
C00005497

L. J. HUGHES & SONS
320 TURNPIKE ROAD
SUMMERSVILLE WV 26651-0000
C00001231

L. R. DANIELS TRANSPORTATN INC
12030 PAUL COFFEY BLVD.
ASHLAND KY 41102-0000
C00006000

L. S. M. EXCAVATING, LLC
PO BOX 129
FREEBURN KY 41528-0000
C00008306

L.W. MINE SERVICES LLC
PO BOX 428
KINGMONT WV 26578-0000
C00007933

LADY H CONSULTING SERVICES
PO BOX 540
FAYETTEVILLE WV 25840-0000
C00007149

LAMBERT CONSTRUCTION
3488 JOHN NASH BLVD
BLUEFIELD WV 24701-0000
C00007788

LAMBERT TRUCKING OF WV, LLC
PO BOX 401, 801 Q RD
ARTHURDALE WV 26520-0000
C00008759

LANDIS TRUCKING
9024 GLADES PIKE
BERLIN PA 15530-0000
C00004157

LANE SERVICE ENTERPRISES, INC.
P. O. BOX 205
STANAFORD WV 25927-0000
C00002527

LARRY POZELL LANDSCAPING
490 FRONTAGE DRIVE
MOUNDSVILLE WV 26041-0000
C00007620

LARRY SKAGGS TRUCKING,LLC
216 PEACH DRIVE
OLIVE HILL KY 41164-0000
C00006970

LARRY'S WELDING INC
76 CRAFT DRIVE
SUTTON WV 26601-0000
C00007398

LAURITA EXCAVATING, INC.
302 DENTS RUN RD.
MORGANTOWN WV 26501-0000
C00000084

LAY'S MANUFACTURING
PO BOX 457
MT. VERNON IL 62864-0000
C00003554

LAYNE CHRISTENSEN CO.
1800 Hughes Landing Blvd
THE WOODLANDS TX 77380-0000
C00005195

LBS RELIABILITY SERVICES
1501 REEDSDALE ST STE 500
PITTSBURGH PA 15233-0000
C00008363

LEA TRUCKING
114 GRIMM ROAD
KINGSPORT TN 37663-0000
C00008043

LEE MAIN EXCAVATING
258 DAYS RUN ROAD
FAIRVIEW WV 26570-0000
C00000751

LEE REGER BUILDS, INC.
P.O. BOX 1872
SHINNSTON WV 26431-0000
C00006461

LEE SARTIN TRUCKING CO., INC.
P.O. BOX 968
KERMIT WV 25674-0000
C00000406

LEE SUPPLY CO., INC.
P. O. BOX 35
CHARLEROI PA 15022-0000
C00002868

LESLIE EQUIPMENT CO.
PO BOX 629
COWEN WV 26206-0000
C00002102

LEWIS-GOETZ AND COMPANY, INC.
650 WASHINGTON RD. STE 500
PITTSBURGH PA 15228-0000
C00007469

LEXYCON, LLC
PO BOX 8
NITRO WV 25143-0000
C00008316

LIBERTY CONSTRUCTION SER., LLC
PO BOX 100339
BIRMINGHAM AL 35242-0000
C00008253

LIBERTY MANAGEMENT, LLC
PO BOX 157
HURRICANE WV 25526-0000
C00008323

LIBERTY TANK LINES, LLC
P. O. BOX 3621
CHARLESTON WV 25336-0000
C00006810

LIGHTNING CONTRACT SERVICE INC
P.O. BOX 4544
CHAPMANVILLE WV 25508-0000
C00004445

LIMBACH COMPANY, LLC
31 - 35TH STREET
PITTSBURGH PA 15201-0000
C00008344

LINCAR, INC.
P. O. BOX 1891
GRUNDY VA 24614-0000
C00004690

LINCOLN CONTRACTING & EQUIP CO
P. O. BOX 96
BOSWELL PA 15531-0000
C00000130

LINCOLN LEASING, INC.
P. O. BOX 368
HAMLIN WV 25523-0000
C00004335

LION INDUSTRIES, LLC
PO BOX 455
ST. CLAIRSVILLE OH 43950-0000
C00008314

LITTLE BEAR TRUCKING, INC.
PO BOX 622
PANTHER WV 24872-0000
C00007628

LITTLE BEN TRUCKING, INC.
P.O. BOX 202
BARTLEY WV 24813-0000
C00003070

LITTLE JAKE CONSTRUCTION INC.
P.O. BOX 768
GRUNDY VA 24614-0000
C00006270

LITTLE JOE TRUCKING
RT. 2 BOX 295
DELBARTON WV 25670-0000
C00000595

LITTLE T TRUCKING
HC 68 BOX 931
HANOVER WV 24839-0000
C00007741

LIVINGOOD EQUIPMENT, LLC
PO BOX 789
GILBERT WV 25621-0000
C00008274

LLOYD'S ELECTRONICS, INC.
P.O. BOX 250
MILLWOOD WV 25262-0000
C00003272

LOGAN CORPORATION
20 MCJUNKIN ROAD
NITRO WV 25143-2506
C00002614

LOGAN GRACE TRUCKING
HC 61 BOX 42
PAYNESVILLE WV 24873-0000
C00008008

LOGAN UG FIRE SUPPRESSION, LLC
20 MCJUNKIN ROAD
NITRO WV 25143-0000
C00008311

LOGAN WATER CARE
P. O. BOX 425
STOLLINGS WV 25646-0000
C00001904

LOGI-TEC, INC
PO BOX 579
MURRYSVILLE PA 15668-0000
C00007916

LONA SUSAN HELTON
5648 LICKCREEK ROAD
SALYERSVILLE KY 41465-0000
C00008007

LONE PINE CONSTRUCTION, INC.
83 LUSK RD
BENTLEYVILLE PA 15314-0000
C00002988

LONE WOLF NATURAL RESOURCE SER
P. O. BOX 56
NETTIE WV 26681-0000
C00006496

LONG RUN TRANSPORT (KBR)
1 JAIN DRIVE
CROSS LANES WV 25313-0000
C00004357

LOUIS LILLY CONTRACTING, LLC
PO BOX 1445
BEAVER WV 25813-0000
C00007749

LOUISA CONSTRUCTION COMPANY
P. O. BOX 178
LOUISA KY 41230-0000
C00005164

LUBURGH INCORPORATED
4174 EAST PIKE
ZANESVILLE OH 43701-0000
C00000915

LUCKY CONSTRUCTION
PO BOX 1325
GILBERT WV 25621-0000
C00008038

LUMBER SALES INC.
BOX 447
GILBERT WV 25621-0000
C00006063

LYKENS EQUIPMENT REPAIR, LLC
901 CANNON ROAD
BRUCETON MILLS WV 26525-0000
C00007745

LYNCH CONSTRUCTION CO., INC
2740 POCAHONTAS TRAIL
WHITE SULPHUR SPRINGS WV 24986-
C00008332

M & J EXPLOSIVES, LLC
PO BOX 1248
CARLISLE PA 17013-0000
C00008284

M & K TRUCKING
8031 STATE HGHWY 194 E
KIMPER KY 41539-0000
C00007631

M & P SERVICES, INC.
818 NORTH EISENHOWER DR
BECKLEY WV 25802-0000
C00007681

M & T CONTRACTING INC
701 CONLEY BRANCH ROAD
CHAPMANVILLE WV 25508-0000
C00006903

M. & B. EQUIPMENT REPAIR
PO BOX 361
FAIRDALE WV 25839-0000
C00008769

M. & D. STEAM CLEANING CO.
P. O. BOX 261
ACCOVILLE WV 25606-0000
C00006490

M. & G. TRUCKING, LLC
70 KILGORE CK
MILTON WV 25541-0000
C00006346

M. & H. SERVICES
201 M&H STREET
LOGAN WV 25601-0000
C00007412

M. & H. TRUCKING CO.
P.O. BOX 1099
GILBERT WV 26521-0000
C00000712

M. & J. TRUCKING CO., INC.
PO BOX 99
IAEGER WV 24844-0000
C00000183

M. A. & A. TRUCKING
HCR 60 BOX 171
IAEGER WV 24844-0000
C00004138

M. A. HESTON, INC.
1131 PLEASANT VALLEY ROAD
FAIRMONT WV 26554-0000
C00000510

M. D. TRUCKING, INC.
5659 KY RT. 850
HIPPO KY 41653-0000
C00006567

M. G. C., INC.
P. O. BOX 115
BOLT WV 25817-0000
C00001764

M.C.P. ENTERPRISES LLC
300 PRESTIGE PARK STE2C
HURRICANE WV 25526-0000
C00007854

M.W. PLATT, INC.
PO BOX 68
UNIONTOWN PA 15401-0000
C00008279

MAAN POWER SERVICES, LLC
P.O. BOX 341
BRIDGEPORT OH 43912-0000
C00008265

MAC LOGISTICS INC
HC 34 Box 66
Rupert WV 25962-0000
C00007950

MAC'S SERVICES
P. O. BOX 382
MAN WV 25635-0000
C00006773

MACHINERY SERVICES CORP.
3625 COLONEL DRIVE
RICHMOND KY 40475-0000
C00002106

MACHINERY TRANSPORT, INC
PO BOX 1645
OAK HILL WV 25901-0000
C00006962

MACK INDUSTRIES, INC.
201 COLUMBIA ROAD
VALLEY CITY OH 44280-0000
C00008196

MAINTENANCE MANAGEMENT CORP.
PO BOX 362
POUNDING MILL VA 24637-0000
C00002517

MALLARD ENVIRONMENTAL SERVICES
POST OFFICE BOX 1298
SHADY SPRINGS WV 25918-0000
C00007506

MANSBACH METAL CO.
P. O. BOX 1179
ASHLAND KY 41105-0000
C00004054

MARC BARTRAM TRUCKING
365 WOLF CREEK ROAD
FORT GAY WV 25514-0000
C00006869

MARCH-WESTIN, COMPANY, INC.
360 FRONTIER STREET
MORGANTOWN WV 26505-0000
C00008252

MARCO CONCRETE LIFTING, INC.
406 MACCORKLE AVENUE
ST. ALBANS WV 25177-0000
C00007471

MARCUM & ASSOCIATES, INC
PO BOX 337
LOGAN WV 25601-0000
C00008319

MARCUM TRANSPORT INC.
P.O. BOX 378
MT. GAY WV 25637-0000
C00006114

MARCUS G. HOWARD TRUCKING
HC 62 BOX 410
SALYERSVILLE KY 41465-0000
C00008209

MARDO MASONRY INC.
111 ANKROM ROAD
WAYNESBURG WV 15370-0000
C00008162

MARFORK COAL COMPANY, INC
PO BOX 457
WHITESVILLE WV 25209-0000
C00007757

MARGIE DOLIN TRUCKING, INC.
P.O. BOX 417
INSTITUTE WV 25112-0000
C00008613

MARIETTA SILOS, LLC
2417 WATERFORD ROAD
MARIETTA OH 45750-0000
C00007457

MARK YOUNG TRUCKING
12 FURNACE STREET
LONACONING MD 21539-0000
C00006377

MARKSMAN CONTRACTING
1046 HILEMAN ROAD
BRUCETON MILLS WV 26525-0000
C00008039

MARMIC FIRE & SAFETY
PO BOX 1086
JOPLIN MO 64802-0000
C00008320

MARPLE TRUCKING, INC.
48 ALLEN MARPLE DR.
OAKLAND MD 21550-0000
C00003906

MARSHALL MILLER & ASSOC.
534 INDUSTRIAL PARK ROAD
BLUEFIELD VA 24605-0000
C00001999

MASONS TRANSPORT INC.
PO BOX 395
BOLT WV 25817-0000
C00007501

MASSEY TECHNICAL SERVICES, LLC
10 MILLBROOK ROAD
BRIDGEPORT WV 26330-0000
C00006096

MASSIE RECLAMATION, INC.
PO BOX 70
GHENT WV 25843-0070
C00001117

MATNEY CONSTRUCTION CO., INC.
P.O. BOX 1196
VANSANT VA 24656-0000
C00007066

MATO CORPORATION
PO BOX 7268
BECKLEY WV 25802-0000
C00006904

MATRIX DESIGN GROUP INC.
3299 TOWER DRIVE
NEWBURG IN 47630-0000
C00007624

MATT RAY TRUCKING
1031 ROCKHOUSE RD
HATFIELD KY 41514-0000
C00006036

MATTHEW VANHOOSE TRUCKING
8632 US N. 23
LOWMANSVILLE KY 41232-0000
C00004980

MAXIM CRANE WORKS LP
101 INDEPENDENT AVE
NITRO WV 25143-0000
C00005641

MAXXIM REBUILD COMPANY, LLC
12003 VIRGINIA BLVD.
ASHLAND KY 41102-0000
C00004627

MC ENTERPRISES, INC.
HC 32 BOX 90
WAR WV 24892-0000
C00008237

MCADOO'S INC
1225 RT 40 W PO BOX 476
CLAYSVILLE PA 15323-0000
C00008791

McALLISTER CONSTRUCTION, LLC
P.O. BOX 474
COOL RIDGE WV 25825-0000
C00007665

McBRIDE REMANUFACTURING
151 STEWART STREET
WELCH WV 24801-0000
C00003846

McCLANAHAN SERVICE, INC.
7040 SISSONVILLE DRIVE
SISSONVILLE WV 25901-0000
C00001486

McCLUNG & LOGAN EQUIP. CO., INC
4601 WASHINGTON BLVD
BALTIMORE MD 21227-0000
C00008305

McCLURE CONCRETE PRODUCTS, INC PO BOX 338 RICHLANDS VA 24641-0000 C00008018	MCCLURE CONSTRUCTION CO., LLC P.O. BOX 77 VENETIA PA 15367-0077 C00006415	McCOURT & SON CONSTRUCTION 2790 CENTRALIA RD. SUTTON WV 26601-0000 C00000022	MCCOY TRUCKING PO BOX 275 IAEGER WV 24844-0000 C00006945
MCGRAW/KOKOSING, INC 101 CLARK BLVD MIDDLETOWN OH 45044-0000 C00008146	McGREW TIRE SERVICE CO PS/LT PO BOX 648 HOLDEN WV 25625-0000 C00007899	McHAL CORP. P. O. BOX 882 FAIRMONT WV 26555-0882 C00000134	MCKEEN SECURITY INC PO BOX 740 ST. CLAIRSVILLE OH 43950-0000 C00006953
McKINNEY DRILLING CO. 74 STEWART LANE WINFIELD WV 25213-0000 C00000417	MCKINNEY HAULING PO BOX 383 LOUISA KY 04123-0000 C00006878	McLANAHAN CORP 200 WALL STREET HOLLIDAYSBURG PA 16648-0000 C00007887	McNIEL FENCE CO. P.O. BOX 6122 CHARLESTON WV 25362-0000 C00001687
MEC, LLC 130 MEADOW BRIDGE ROAD MOUNT MORRIS PA 15349-0000 C00006910	MECHANICAL & CERAMIC SOLUTIONS P.O. BOX 536 CARNEGIE PA 15106-0000 C00006467	MEDFORD TRUCKING, LLC 4799 KANAWHA BLVD. EAST CHARLESTON WV 25306-0000 C00006067	MEGAN, INC PO BOX 12 NORTH MATEWAN WV 25688-0000 C00006795
MEIGS MINE SERVICE LLC 53640 PORTLAND ROAD PORTLAND OH 45770-0000 C00007984	MERIT CONTRACTING, INC. 1428 DELBERTS DR. MONONGAHELA PA 15063-0000 C00002378	METALCRAFT MINING EQUIP RBLDRS P. O. BOX 94 CRAIGSVILLE WV 26205-0000 C00002214	METALICO PITTSBURGH, INC PO BOX 76 BROWNSVILLE PA 15417-0000 C00007952
MGI, INC PO BOX 1232 PAINTSVILLE KY 41240-0000 C00007897	MH EQUIPMENT, INC. 126 LAKEVIEW DRIVE CHARLESTON WV 25313-0000 C00006340	MICHAEL SKAGGS TRUCKING, INC PO BOX 550 GRAYSON KY 41143-0000 C00006969	MICHAEL B. COOK P. O. BOX 747 PINEVILLE WV 24874-0000 C00008724
MICHAEL BAKER, JR., INC 5088 W. WASHINGTON ST CHARLESTON WV 25313-0000 C00006870	MICHAEL J. MAXWELL 6759 EAST VALLEY ROAD DUNLOP TN 37327-0000 C00007470	MICKY'S WELDING & REPAIRS INC PO BOX 163 NETTIE WV 26681-0000 C00006889	MID ATLANTIC STORAGE SYSTEM IN 1551 ROBINSON ROAD WASHINGTON COURT HOUSE OH 43160 C00007478

MID MOUNTAIN CONTRACTING, LLC
P. O. BOX 594
LOVELY KY 41231-0000
C00008544

MIDLIN ELECTRIC CO., INC.
P. O. BOX 383
BECKLEY WV 25802-0383
C00002347

MIDWEST CONSTRUCTION SERVICES
5555 GULL ROAD
KALAMAZOO MI 49048-0000
C00008066

MIKE ABBOTT CONSTRUCTION
PO BOX 505
CYCLONE WV 24827-0000
C00008149

MIKE CERNUTO CONTRACTING
P.O. BOX 1267
CRAB ORCHARD WV 25827-0000
C00007639

MIKE DOVER CORPORATION
50 GREENHILL ROAD
ELDORADO IL 62930-0000
C00006446

MIKIE'S TRUCKING
3631 HINTON ROAD
ATHENS WV 24712-0000
C00006919

MILL RUN ENTERPRISES
276 CASTEEL ROAD
BRUCETON MILLS WV 26525-0000
C00002356

MILLENNIUM TECHNOLOGIES, LLC
PO BOX 3468
CHARLESTON WV 25334-0000
C00006935

MILLER CONTRACTING SERVICES
5905 WALNUT GROVE ROAD
CARRIER MILLS IL 62917-0000
C00008075

MILLER'S WELDING SERV., INC.
7945 AVILTON LONACONING R
LONACONING MD 21539-0000
C00003386

MILLS SERVICE
165 KITTY HAWK AVE
ROCK WV 24747-0000
C00008272

MILTECH ANALYTICAL SERVICES
PO BOX 470
HUNKER PA 15635-0000
C00007986

MINE BATTERY SERVICE, INC.
P.O. BOX 578
BEAVER WV 25813-0000
C00001566

MINE LIFELINE, LLC
PO BOX 4542
CHAPMANVILLE WV 25508-0000
C00008281

MINE VENTILATION SERVICES, INC
1625 SHAW AVE SUITE 103
CLOVIS CA 93611-0000
C00007943

MINERAL FABRIC & MACH CO, INC
P. O. BOX 21
KEYSER WV 26726-0000
C00003525

MINERAL LABS, INC.
P. O. BOX 549
SALYERSVILLE KY 41465-0000
C00002360

MINING CLAMPS, FASTNERS & MORE
117 LITTLE SHANNON RUN RD
MT. MORRIS PA 15349-0000
C00004717

MINING CONTROLS, INC.
P. O. BOX 1141
BECKLEY WV 25802-0000
C00001643

MINING REPAIR SPECIALISTS, INC
P. O. BOX 644
HOLDEN WV 25625-0000
C00004447

MINING SERVICES LLC
12445 PAUL COFFEE BLVD
ASHLAND KY 41102-0000
C00007791

MINOVA USA INC.
150 SUMMER CT
GEORGETOWN KY 40324-0000
C00006352

MISTER C MOBILE PRESSURE, INC
2919 NEW HAVEN CT
FLATWOODS KY 41139-0000
C00006979

MOATS TRUCKING & EXCAV., INC
PO BOX 96
ROCK CAVE WV 26234-0000
C00008789

MOBILE TRANSPORT SERVICES, INC
PO BOX 1050
KERMIT WV 25674-0000
C00008360

MODERN CONSTRUCTION, INC.
PO BOX 187
STANVILLE KY 41659-0000
C00004223

MODERN PUMP & EQUIPMENT, INC.
PO BOX 200
LIVERPOOL PA 17045-0000
C00007642

MODULAR BLDG CONSULTANTS OF WV MODULAR CONTRACTORS, INC.
P. O. BOX 608
POCA WV 25159-0000
C00005578

703 STATE RT. 30, SUITE 2
IMPERIAL PA 15126-0000
C00007711

MOLE MASTER SERVICES CORP.
27815 STATE ROUTE 7
MARIETTA OH 45750-0000
C00001926

MOLLETT WELDING
P. O. BOX 418
STOLLINGS WV 25646-0000
C00004060

MON VALLEY CLEANING, LLC
390 FRONTIER AVE
MORGANTOWN WV 26505-0000
C00008377

MON-VALLEY INTEGRATION, LLC.
PO BOX 247
DELLSLOW WV 26531-0000
C00006304

MONK MINE SUPPLY
RT. 3, BOX 36
TAZEWELL VA 24651-0000
C00002446

MOODY AND ASSOCIATES INC
11548 COTTON ROAD
MEADVILLE PA 16335-0000
C00006852

MOON GLOW ELECTRIC & SECURITY
P. O. BOX 67
LOWMANSVILLE KY 41232-0000
C00008541

MOORE CONCRETE PUMPING, INC.
P. O. BOX 39
BRIDGEVILLE PA 15017-0000
C00004567

MORELAND TRUCKING, INC.
P.O. BOX 87
MT. STORM WV 26739-0000
C00000795

MORGANTOWN HEATING & COOLING
812 SOMERSET ST.
MORGANTOWN WV 26505-0000
C00001204

MORGANTOWN MACHINE & HYDRAULIC MORGANTOWN SEPTIC SERVICE
437 GOSHEN ROAD
MORGANTOWN WV 26508-0000
C00007623

816 RIVER ROAD
MORGANTOWN WV 26501-0000
C00008078

MORGANTOWN TECHNICAL SVC. INC.
303 MEADOW RIDGE DR.
MT. MORRIS PA 15439-0000
C00004715

MOTION INDUSTRIES
600 PARKWAY RD. STHRGE PK
CHARLESTON WV 25309-0000
C00005380

MOULDAGRAPH CORP.
4134 FIRST AVE
NITRO WV 25143-0000
C00000846

MOUNTAIN EDGE MINING, INC.
PO BOX 2226
BECKLEY WV 25801-0000
C00003650

MOUNTAIN FORK CONSTR., CO. INC
P.O. BOX 1084
BLUEFIELD VA 24605-0000
C00006391

MOUNTAIN STATE CO.
PO BOX O
CEDER GROVE WV 25039-0000
C00002694

MOUNTAIN STATE RECLAMATION INC
PO BOX 4455
CHAPMANVILLE WV 25508-0000
C00007944

MOUNTAIN STATE SECURITY, LLC
PO BOX 1021
GILBERT WV 25621-0000
C00007685

MOUNTAIN TOP CLEARING, LLC
P.O. BOX 75
FAIRDALE WV 25839-0000
C00006105

MOUNTAINEER CONTRACTOR, INC
PO BOX 606
KINGWOOD WV 26537-0000
C00007978

MOUNTAINEER EXCAVATING
P.O. BOX 498
MOUNDSVILLE WV 26041-0000
C00001026

MOUNTAINEER GLASS, INC.
413 DUNBAR AVE
DUNBAR WV 25064-0000
C00001203

MOUNTAINEER INFRASTRUCTURE LLC
2376 LANEVILLE ROAD
DRYFORK WV 26263-0000
C00008275

MOUNTAINEER INV. & SECURITY
P.O. BOX 891
ATHENS WV 24712-0891
C00000655

MOUNTAINEER LABOR SOLUTIONS
PO BOX 488
SETH WV 25181-0000
C00007776

MOUNTAINEER M.R. ASSOC., INC.
623 INDUSTRIAL PARK RD.
BEAVER WV 25813-0000
C00001983

MOUNTAINEER MINE SAFETY & TRNG
623 INDUSTRIAL PARK RD.
BEAVER WV 25813-0000
C00000470

MOUNTAINEER MOBILE WASH
PO BOX 1100
GAULEY BRIDGE WV 25085-0000
C00005660

MOUNTAINEER POWER WASHING
240 NICKEL LANE
PRINCETON WV 24740-0000
C00008089

MOUNTAINEER RESOURCES, INC.
P.O. BOX 1187
FAIRMONT WV 26555-1187
C00000029

MOUNTAINEER WELDING
1841 STAUNTON TURNPIKE
PARKERSBURG WV 26104-0000
C00007536

MOVIRA TRUCKING CO.
287 COAL RUN
ALBRIGHT WV 26519-0000
C00000695

MS DEMOLITION CONTRACTORS, LLC
404 MARGARET STREET
SOUTH POINT OH 45680-0000
C00008188

MT. VIEW RESOURCES, INC.
HC 32 BOX 588
CARETTA WV 24821-0000
C00006006

MTS COMMUNICATIONS
5546 US 23 SOUTH
IVEL KY 41642-0000
C00006924

MUDDLETY TRADING COMPANY
10 SCENIC HWY
SUMMERSVILLE WV 26651-0000
C00007622

MURPHY ELEVATOR COMPANY
128 EAST MAIN STREET
LOUISVILLE KY 40202-0000
C00007965

MURRAY TRUCKING, INC.
5769 KINGWOOD PIKE
REEDSVILLE WV 26547-0000
C00004891

MURRYSVILLE MACHINERY CO., LLC
1000 COMMERCIAL COURT
IRWIN PA 15642-0000
C00008214

MWR, LLC
PO BOX 223
AUXIER KY 41602-0000
C00008296

N & J CONSTRUCTION CO., INC.
PO BOX 1506
GILBERT WV 25621-0000
C00007762

N.F. MANSUETTO & SONS, INC
116 WOOD STREET
MARTINS FERRY OH 43935-0000
C00006867

NABORS COMPLETION & PROD. SERV
515 W. GREENS RD STE 1100
HOUSTON TX 77067-0000
C00008225

NALAR LEASING, INC.
PO BOX 356
WILLIAMSON WV 25661-0000
C00006009

NALCO COMPANY
4510 PENNSYL AVE SUITE F
CHARLESTON WV 25302-0000
C00002701

NARCO, INC.
P. O. BOX 549
SMITHERS WV 25186-0000
C00003531

NATIONAL ELECTRIC CO., INC.
3622 BRISTOL HIGHWAY
JOHNSON CITY TN 37601-0000
C00002842

NEAL AND ASSOCIATES, INC.
P. O. BOX 680
MONTCALM WV 24737-0000
C00003376

NECESSARY OIL COMPANY
1300 GEORGIA AVE
BRISTOL TN 37620-0000
C00007693

NELSON BROTHERS, LLC
820 SHADES CR PKWY S 2000
BIRMINGHAM AL 35209-0000
C00002920

NEMO'S AUTO BODY, INC.
PO BOX 307
RAYLAND OH 43943-0000
C00008301

NEW MARK, INC.
P. O. BOX 249
DELBARTON WV 25670-0000
C00002863

NEW RIDGE MINING RECLAM. GROUP
PO BOX 1120
HOLDEN WV 25625-0000
C00002737

NEW RIVER ELECTRICAL CORP.
P. O. BOX 70
CLOVERDALE VA 24077-0000
C00004767

NEW RIVER ENGINEERING, INC.
202 SCHOOL DRIVE
SHREWSBURY WV 25015-0000
C00004432

NEWPORT TRADING CO.
P.O. BOX 1880
BEAVER WV 25813-0000
C00002878

NEXGEN INDUSTRIAL SERVICES
125 LONG STREET
RICES LANDING PA 15357-0000
C00008058

NICHOLAS ENTERPRISES, LLC
P.O. BOX 97
REEDSVILLE WV 26547-0000
C00007668

NICHOLS CONSTRUCTION, LLC.
P.O. BOX 1179
VANSANT VA 24656-0000
C00006361

NICOLOZAKES TRK. & CONST. INC.
P.O. BOX 670
CAMBRIDGE OH 43725-0000
C00006348

NIDEC AVTRON AUTOMATION CORP
7555 E. PLEASANT VALLEY R
INDEPENDENCE OH 44131-5557
C00008324

NOAH HORN WELL DRILLING, INC.
P.O. BOX 269
VANSANT VA 24656-0269
C00001712

NON-DESTRUCTIVE INSPECTION SPC
PO BOX 220
HURRICANE WV 25526-0000
C00002969

NOR-WILL TRUCKING CO., INC.
POST OFFICE BOX 480
IAEGER WV 24844-0000
C00007487

NORCO CONSTRUCTION CO., INC
11 HANNA FARM ROAD
SUMMERSVILLE WV 26651-0000
C00008033

NORRIS SCREEN & MFG., LLC
21405 GOV GC PERY HWY
TAZEWELL VA 24651-0000
C00008540

NORTH AMERICAN BATTERY, INC.
PO BOX 40
TURTLE CREEK WV 25203-0000
C00001155

NORTH AMERICAN DRILLERS, INC.
130 MEADOW RIDGE RD
MOUNT MORRIS PA 15349-0000
C00000126

NORTH AMERICAN INDUSTRIAL SER
3329 TEAYS VALLEY ROAD
HURRICANE WV 25525-9141
C00007884

NORTH CENTRAL PAVING INC.
5750 SALTWELL ROAD
BRIDGEPORT WV 26330-0000
C00007510

NOVA, INC
PO BOX 380
ALLEN KY 41601-0000
C00007994

NUZUM TRUCKING CO., INC.
P.O. BOX 38
SHINNSTON WV 26431-0000
C00000020

O'BRIEN'S RENT-ALL & SALES INC
PO BOX 6682
WHEELING WV 26003-0000
C00003948

O'DELL'S TRUCKING CO., INC.
P. O. BOX 565
KERMIT WV 25674-0000
C00003488

OAK RIDGE TRENCHING & EXC.,LLC
1990 KINGS RUN ROAD
ELKINS WV 26241-0000
C00007492

OHIO DRILLING CO.
2405 BOSTIC BLVD, S.W.
MASSILLON OH 44647-0000
C00002001

OHIO FARM SYSTEMS, INC.
8130 COUNTY ROAD 20
MANSFIELD OH 44904-0000
C00006634

OHIO TRANSMISSION CORPORATION
6644 TEAYS VALLEY RD
SCOTT DEPOT WV 25560-0000
C00006331

OHIO-WEST VIRGINIA EXCAVATING
PO BOX 128
POWHATAN POINT OH 43942-0000
C00007981

OLIVER REFRACTORY, INC.
720 5TH AVE.
ST. ALBANS WV 25177-0000
C00001382

OLMSTED, INC.
P. O. BOX 572 MADISON AVE
WEST ELIZABETH PA 15088-0000
C00001872

OMEGA CEMENTING COMPANY
P.O. BOX 357
APPLE CREEK OH 44606-0000
C00006375

ON SITE GAS SYSTEMS
35 BUDNEY ROAD
NEWINGTON CT 06111-0000
C00007989

ONLY WAY WATER, LLC
PO BOX 791
ALDERSON WV 24910-0000
C00008334

OPAL COAL SALES, LLC
RR1 BOX 89
DELBARTON WV 25627-0000
C00007816

ORDERS CONSTRUCTION CO., INC.
P.O. BOX 1448
ST. ALBANS WV 25177-0000
C00002769

ORICA USA, INC.
6324 TWINE HOLLOW ROAD
SALEM VA 24153-0000
C00006384

ORNER & SONS TRUCKING, INC.
3641 CHESTNUT RIDGE ROAD
GRANTSVILLE MD 21536-0000
C00008780

ORRISON MAINTENANCE SERVICE
103 RUGGLES AVENUE
ST. CLAIRSVILLE OH 43950-0000
C00003049

OVERHEAD DOOR OF PITTSBURGH
400 POPLAR STREET
PITTSBURGH PA 15223-0000
C00007645

OZZYS PRESSURE WASHING, INC.
208 COCHRAN LANE
NITRO WV 25143-0000
C00008290

P & L INC.
PO BOX 660
Hanover WV 24839-0000
C00008004

P & P CONSTRUCTION, INC.
PO BOX 492
ISOM KY 41824-0000
C00008291

P. & A. ENGINEERS & CONSULTS.
P.O. BOX 279
LOUISA KY 41230-0000
C00002174

P. & H. MINE PRO SERVICES
300 STEELE AVENUE
ST. ALBANS WV 25177-0000
C00004329

P. I. PRODUCTS, INC.
134 NEAL STRET
BECKLEY WV 25801-0000
C00003651

P. I. W., INC.
732 RIDGE ROAD
SALTVILLE VA 24370-0000
C00000940

P.C.M. CONTRACTING SVCS., LLC.
P.O. BOX 1157
SOPHIA WV 25921-0000
C00006405

P.J. DICK INCORPORATED
PO BOX 6774
PITTSBURGH PA 15212-0000
C00007771

PACIFICORP, LLC
PO BOX 2708
CHARLESTON WV 25330-0000
C00008276

PAL'S ELECTRIC SHOP, INC.
1087 NAVIGATOR ROAD
GRUNDY VA 24614-0000
C00008204

PANHANDLE BUILDERS&EXCAVATING
222 LANGSTON BLVD.
MARTINSBURG WV 25404-0000
C00007648

PARKER PROCESSING, LLC
202 PRINCETON AVE
PRINCETON WV 24740-0000
C00005824

PARKS DRILLING CO.
5745 AVERY ROAD
DUBLIN OH 43016-0000
C00004838

PARSLEY ENTERPRISES INC
HC 32 BOX 90
WAR WV 24892-0000
C00007998

PARSLEYS' GENERAL TIRE, INC.
2006 N. MAIN STREET
LONDON KY 40741-0000
C00008233

PARSONS REPAIR
465 PARSONS ROAD
AURORA WV 26705-0000
C00004338

PATRICK'S TRUCKING
1412 CENTER STREET
CATLETTSBURG KY 41129-1330
C00006918

PATRIOT ONE, INC.
35 CARSON STREET
BELLE VERNON PA 15012-0000
C00008280

PATRIOT PAINTING, INC
375 BEECH BOTTOM RD
OAK HILL WV 25901-0000
C00007812

PATTERSON CONTRACTING, INC.
PO BOX 376
MT. GAY WV 25637-0000
C00004046

PAUL BRANHAM TRUCKING LLC
5758 US 23 NORTH
PAINTSVILLE KY 41240-0000
C00007903

PAUL E. YODER TRUCKING
299 ENGLS MILL RD.
SALISBURY PA 15558-2001
C00004168

PAUL HARRIS TRUCKING INC
331 SHORT BRANCH
PRESTONBURG KY 41653-0000
C00007954

PAUL SWENGLISH TRUCKING
211 HADDENVILLE ROAD
UNIONTOWN PA 15401-0000
C00007946

PAUL'S REPAIR SHOP, INC.
P. O. BOX 61
BIG ROCK VA 24603-0000
C00003676

PAVING & RESURFACING, INC.
40 BLACKTOP ROAD
CHARLESTON WV 25312-0000
C00006676

PAYNE INDUS. & FARM EQUIP. INC
P. O. BOX 370
NORTH TAZEWELL VA 24630-0000
C00003468

PENN E & R, INC.
323 MAIN STREET
NEW MARTINSVILLE WV 26155-0000
C00008198

PENN LINE SERVICE, INC.
300 SCOTSDALE AVE
SCOTSDALE PA 15683-0000
C00002246

PENNWEST INDUSTRIAL TRUCKS,LLC
168 WESTEC DRIVE
MOUNT PLEASANT PA 15666-0000
C00008189

PENNY, INC.
P. O. BOX 943
GILBERT WV 25621-0943
C00000826

PERFORMANCE COAL COMPANY
PO BOX 457
WHITESVILLE WV 25209-0000
C00007991

PETERSBURG BLOCK INC
PO BOX 756
PETERSBURG WV 26847-0000
C00006862

PETERSON FILTERS CORP.
P.O. BOX 48
OAK HILL WV 25901-0000
C00006456

PETITTO MINE EQUIPMENT, INC.
P.O. BOX 758
MORGANTOWN WV 26507-0758
C00000110

PETROCHEM INSULATION, INC.
901 BEAN ROAD
SELLERSBURG IN 47172-0000
C00007509

PETROLEUM FUELING, LLC
P. O. BOX 459
NITRO WV 25143-0000
C00006312

PETROLEUM TRANSPORT, LLC
P. O. BOX 459
NITRO WV 25143-0000
C00001033

PETTEY OILFIELD SERVICES, INC.
P.O. BOX 437
HAMLIN WV 25523-0000
C00006327

PHILLIPS MACHINE SERVICE INC
367 GEORGE STREET
BECKLEY WV 25801-0000
C00007824

PIKE ELECTRIC, LLC
P.O. BOX 868
MOUNT AIRY NC 27030-0000
C00008186

PILLAR INNOVATIONS, LLC
164 CORPORATE DRIVE
GRANTSVILLE MD 21536-0000
C00007663

PINEVILLE PAVING, INC.
P.O. BOX 1290
PINEVILLE WV 24874-0000
C00003310

PINEVILLE SERVICE CENTER
P.O. BOX 656
PINEVILLE WV 24874-0000
C00003555

PINKERTON DRILLING
6519 DURBIN ROAD
CATLETTSBURG KY 41129-0000
C00006256

PIONEER CONSULTING LLC
347 RURAL ACRES DRIVE
BECKLEY WV 25801-0000
C00007424

PIPELINE ENERGY GROUP, INC.
5000 MERIDIAN BLVD #750
FRANKLIN TN 27067-0000
C00008708

PITT CONNELLEY TRUCKING
HC 61 BOX 26
SALYERSVILLE KY 41465-0000
C00006984

PITTSBURGH FENCE CO., INC.
P. O. BOX 522
CARNEGIE PA 15106-0000
C00002621

PJ'S TRUCKING INC
2065 RIGHT FORK OF BRUSHY
VARNEY KY 41571-0000
C00007997

PLATE ERECTORS, INC.
6 KNOLLWOOD CT.
PITTSBURGH PA 15239-0000
C00006412

POLESET, INC.
5355 PROSPERITY PIKE
PROSPERITY PA 15329-0000
C00006463

POLINO CONTRACTING INC.
P.O. BOX 230
ELKINS WV 26241-0000
C00006059

POLYDECK SCREEN CORPORATION
1790 Dewberry Rd.
SPARTANBURG SC 29307-0000
C00006344

POMPEI AND SONS INC
1 POMPEI LANE
BENTLEYVILLE PA 15314-0000
C00007853

PONCOVE, INC.
P.O. BOX 159
GLEN DANIEL WV 25844-0000
C00006306

PONDERA SERVICES, LLC
116 DEERWOOD LANE
PRINCETON WV 24740-0000
C00006782

PORTER TRUCKING
RT 1 BOX 695
SANDY HOOK KY 41171-0000
C00007850

POSKAS OIL & SUPPLY CO., INC.
180 CAVITTS CREEK ROAD
NORTH TAZEWELL VA 24630-0000
C00006414

POTESTA & ASSOCIATES, INC.
7012 MCCORKLE AVE. SE
CHARLESTON WV 25304-1045
C00004199

POWELL CONSTRUCTION CO., INC.
3622 BRISTOL HIGHWAY
JOHNSON CITY TN 37601-0000
C00000684

POWER PIPING COMPANY
436 BUTLER STREET, STE201
PITTSBURGH PA 15223-0000
C00008158

POWERS TRUCKING
P. O. BOX 97
EAGAN TN 37730-0097
C00005416

POWERSCREEN MID-ATLANTIC, INC.
PO BOX 2505
KERNERSVILLE NC 27285-0000
C00006699

PRECISION MINE REPAIR INC
705 WEST MAIN STREET
RIDGWAY IL 62979-0000
C00007847

PRECISION PRODUCT TECH., INC.
325 HEDGEROW CT.
KINGSPORT TN 37663-0000
C00006333

PRECISION SAMPLERS, INC.
147 11TH AVE., STE. 200
SO. CHARLESTON WV 25303-0000
C00003280

PRECISION TECHNICAL SERVICES
248 ATHENS ROAD
PRINCETON WV 24740-0000
C00007876

PRECISION TESTING LABORATORY
P. O. BOX 1985
BECKLEY WV 25801-0000
C00001406

PRECISION WLDG & FABRICATION
HC 72 BOX 89 GG
NEW CREEK WV 26743-0000
C00007831

PRESSURE TECH IND., CLEANING
PO BOX 84
WORTHINGTON KY 41183-0000
C00007476

PRESTON CONTRACTORS, INC.
P.O. BOX 606
KINGWOOD WV 26537-0000
C00006418

PRIDDY'S INC.
P. O. BOX 1213
SOPHIA WV 25921-0000
C00001390

PRIME CONTRACTING, LLC
PO BOX 325
SCOTT DEPOT WV 25560-0000
C00008168

PRIME PROCESSING INC
640 CLOVER DEW DAIRY ROAD
PRINCETON WV 24740-0000
C00006913

PRIME UNDERGROUND, LLC
P. O. BOX X
HOLDEN WV 25625-0000
C00008719

PROBLEM SOLVERS SEPTIC SRV LLC
RR 1, BOX 221
CHAPMANVILLE WV 25508-0000
C00008712

PRODUCTION EFFICIENCY CORP.
P.O. BOX 250
RAGLAND WV 25690-0000
C00002173

PRODUCTION PRODUCTS AND
1143 LECKRONE MASONTWN RD
McCLELLANDTOWN PA 15458-0000
C00007921

PROFESSIONAL HW MINING SVC,LLC
430 HARPER PARK DRIVE
BECKLEY WV 25801-0000
C00008335

PROGRESSIVE INDUSTRIES, INC.
P.O. BOX 2219
MORGANTOWN WV 26502-0000
C00008147

PROJECT SOLUTIONS, LLC
PO BOX 1757
PRINCETON WV 24740-0000
C00008022

PROPERTY MAINTENANCE SVCS INC
54440 NATIONAL ROAD
BRIDGEPORT OH 43912-0000
C00006938

PROSPECT VALLEY TRANSPORT
2218 LUCAS ROAD
SHINNSTON WV 26431-0000
C00007683

PROUDFOOT TRUCKING CO., LLC.
1540 NESTORVILLE RD
PHILIPPI WV 26416-0000
C00000790

PULLEN BROTHERS, LLC
P.O. BOX 277
DAWES WV 25054-0000
C00006254

PULLEN TRUCKING, LLC
PO BOX 277
DAWES WV 25054-0000
C00007834

PULLINS EXCAVATING, INC
33334 SR 833
POMEROY OH 45769-0000
C00007907

PYOTT-BOONE ELECTRONICS
1459 WITTENS MILL ROAD
NORTH TAZEWELL VA 24630-0000
C00007748

PYRO-CHEM
POST OFFICE BOX 884
SOUTH POINT OH 45680-0000
C00007523

Q. S. C. PAINTING CO.
P. O. BOX 9665
PITTSBURGH PA 15226-0000
C00001868

Q.T. EQUIPMENT COMPANY
151 W. DARTMORE AVENUE
AKRON OH 44301-0000
C00008160

QUAIL RIDGE CONSTRUCTION CO.
PO BOX 1787
CHARLESTON WV 25326-0000
C00002506

QUALITY ENVIRONMENTAL SERVICES
67440 FALLOURE RD.
BELMONT OH 43718-0000
C00004299

QUALITY FAB, LLC
116 CACTUS CT
MT. STERLING KY 40353-0000
C00008044

QUALITY MACHINE CO., INC.
P. O. BOX 878
BRIDGEPORT WV 26330-0000
C00000671

QUALITY OIL CO.
BOX 614
HOLDEN WV 25625-0000
C00007360

QUALITY RECLAMATION SER., LLC
P.O. BOX 281 HGWY 7
GRANT TOWN WV 26574-0000
C00008248

QUALITY TRUCK SERVICES LLC
PO BOX 125
UNIONTOWN PA 15401-0000
C00007976

R & C HEAVY MECHANICAL
P O BOX 167
BLANDON PA 19510-0167
C00007802

R & D CONSTRUCTION INC
PO BOX 1983
WILLIAMSON WV 25661-0000
C00008035

R & R TRUCKING CO.
PO BOX 87
LITTLE BIRCH WV 26629-0000
C00007738

R 3, LLC
PO BOX 3312
CHARLESTON WV 25333-0000
C00006981

R. & B. CONTRACTING
P. O. BOX 236
LORADO WV 25630-0000
C00003508

R. & D. RAILROAD CONSTR., INC.
PO BOX 580
GRAYSON KY 41143-0000
C00007306

R. & D. TRUCKING
P. O. BOX 651
GRANVILLE WV 26534-0000
C00002280

R. & E. ELECTRIC CO., INC.
51 BREWER ROAD
MORGANTOWN WV 26508-0000
C00003294

R. & R. TRUCKING
48 ALLEN MARPLE DR.
OAKLAND MD 21550-0000
C00000075

R. & T. TRUCKING
PO BOX 122
GRANVILLE WV 26534-0000
C00008811

R. & W. CABLE, INC.
P. O. BOX 99
RIVESVILLE WV 26588-0000
C00001175

R. A. M. TRUCKING
1201 GORMAN RD.
OAKLAND MD 21550-0000
C00003905

R. C. KADYK CORPORATION
POST OFFICE BOX 733
SAXONBURG PA 16056-0000
C00007020

R. E. I. DRILLING, INC.
250 WEST BERGER LANE
SALT LAKE CITY UT 84107-0000
C00004465

R. E. M. HAULING, INC.
139 REM LANE
RUFFSDALE PA 15679-0000
C00007338

R. G. JOHNSON CO., INC.
25 SOUTH COLLEGE STREET
WASHINGTON PA 15301-0000
C00000001

R. H. TRUCKING
13350 NORTH BIG CREEK RD
BELFRY KY 41514-0000
C00005767

R. J. RECYCLING, LLC
300 KANAWHA AVE., S.
NITRO WV 25143-0000
C00007298

R. J. W. CONSTRUCTION CO.
1385 ARBUCKLE CREEK ROAD
LEON WV 25123-0000
C00002245

R. M. S., LTD.
P. O. BOX 517
BARBOURSVILLE WV 25504-0000
C00003672

R. M. WILSON CO., INC
3434 Market st.
WHEELING WV 26003-0000
c00004014

R.A.M.E., INC
5 COMMERCIAL DRIVE
WASHINGTON PA 15301-0000
C00007841

R.D. ALLEN BELT SERVICE LLC
PO BOX 1149
OAK HILL WV 25901-0000
C00006859

R/W CONNECTION, INC.
475 ELECTRIC ROAD
SALEM VA 24153-0000
C00008285

RADABAUGH TRUCKING, INC.
P.O. BOX 720, 11 "E" ROAD
ARTHURDALE WV 26520-0720
C00002851

RAIDER TRUCKING COMPANY, INC.
P.O. BOX 32
ECCLES WV 25801-0000
C00000522

RALEIGH MINE & IND. SUPPLY CO
P. O. BOX 72
MT. HOPE WV 25880-0000
C00000632

RALEIGH STEEL CONSTRUCTION INC
PO BOX 383
MT. HOPE WV 25880-0000
C00004771

RAMCO TRUCKING, INC.
POST OFFICE BOX 229
OIL SPRINGS KY 41238-0000
C00003345

RAMSEY TIRE, INC
POST OFFICE BOX 670
DANVILLE WV 25053-0000
C00007458

RAMSEY'S EXCAVATING
115 GRASSEY FORK ROAD
LIZEMORE WV 25125-0000
C00002311

RANKAY TRUCKING CO.
67 RANKAY DRIVE
FORT GAY WV 25514-0000
C00002587

RAOCAT RUBBER, INC.
P.O. BOX 58098
CHARLESTON WV 25358-0098
C00002206

RAPID DELIVERY SERVICE, INC.
1002 HOLDEN ROAD
LOGAN WV 25601-0000
C00008211

RATLIFF DRILLING CO., INC.
POST OFFICE BOX 487
POUNDING MILL VA 24637-0000
C00007347

RAVEN CREST CONTRACTING, LLC
1295 ASHFORD HILL ROAD
ASHFORD WV 25009-0000
C00008235

RAY CLEARING, INC.
P. O. BOX 909
SHADY SPRING WV 25918-0000
C00007416

RAYCO, LLC
BOX 480
IAEGER WV 24811-0000
C00007413

RAYNES & COMPANY, LLC
P.O. BOX 438
ELEANOR WV 25070-0000
C00008289

RAZE INTERNATIONAL INC
4295 CENTRAL AVE
SHADYSIDE OH 43947-0000
C00006996

RBT SERVICES INC
218 CORPORATE DRIVE
ELIZABETHTOWN KY 42701-0000
C00007792

RCC, INC.
PO BOX 2134
FAIRMONT WV 26555-0000
C00008071

RDD, LLC
PO BOX 702
IAEGER WV 24844-0702
C00007811

RDO CONSTRUCTION EQUIPMENT CO.
700 7TH STREET S
FARGO ND 58106-7160
C00008735

REBECCA TRUCKING CO.
P.O. BOX 726
IAEGER WV 24844-0726
C00000140

REBEKAH COAL COMPANY INC
PO BOX 111
INDEPENDENCE WV 26374-0000
C00006993

REBSCO, INC
PO BOX 370
GREENVILLE OH 45331-0000
C00008801

RECLAIM COMPANY, LLC
P.O. BOX 2162
FAIRMONT WV 26555-2162
C00008250

RECLAMATION SERVICES, INC
5410 McCORKLE AVE SE
CHARLESTON WV 25304-0000
C00007861

RECO EQUIPMENT, INC.
41245 RECO RD
BELMONT OH 43718-0000
C00000850

RECTRON, INC.
P. O. BOX 1240
WILLIAMSON WV 25661-0000
C00003638

REECE TRUCKING INC.
POST OFFICE BOX 1232
BECKLEY WV 25802-0000
C00007286

REED'S EXCAVATING LLC
P. O. BOX 326
MT. STORM WV 26739-0000
C00000770

REFORESTATION SOLUTIONS
P. O. BOX 725426
ATLANTA GA 31139-2426
C00006754

REGAL INDUSTRIAL CORP.
POST OFFICE BOX 291
DONORA PA 15033-0000
C00007396

REGIONAL MINE SERVICE, LLC
PO BOX 208
LENORE WV 25676-0000
C00007636

REI CONSULTANTS INC.
PO BOX 286
BEAVER WV 25813-0000
C00006873

REM CONTRACTING LLC
PO BOX 489
NETTIE WV 26681-0000
C00007830

REMBCO GEOTECHNICAL CONTRACTR RESOURCE TESTING, LLC
P. O. BOX 23009
KNOXVILLE TN 37933-0000
C00005694

77 COAL ROAD
BUCKHANNON WV 26201-0000
C00005266

REVELATION WELDING INC.
P. O. BOX 573
POUND VA 24279-0000
C00007742

RHINO EXCAVATING, LLC
P. O. BOX 584
FORT GAY WV 25514-0000
C00008716

RHINO SERVICES LLC
PO BOX 1169
PIKEVILLE KY 41502-0000
C00006956

RHINO TRUCKING LLC
PO BOX 1169
PIKEVILLE KY 41502-0000
C00007869

RICE ELECTRIC COMPANY
PO BOX 429
EIGHTY FOUR PA 15330-0000
C00008798

RICHARD GOETTLE INC.
12071 HAMILTON AVENUE
CINCINNATI OH 45231-0000
C00007632

RICHARDS ENTERPRISES, INC.
P. O. BOX 729
OAK HILL WV 25901-0000
C00000147

RICHLINK EXCAVATING
4126 GC&P ROAD
VALLEY GROVE WV 26060-0000
C00007452

RICHWOOD INDUSTRIES, INC.
P. O. BOX 1298
HUNTINGTON WV 25714-1298
C00005435

RIO GROUP, INC.
PO BOX 4572
CHAPMANVILLE WV 25508-0000
C00008312

RISH EQUIPMENT CO.
P. O. BOX 330
BLUEFIELD WV 24701-0000
C00000071

RITCHIE TRUCKING
19709 WINNERS VIEW TERR.
FROSTBURG MD 21532-0000
C00007043

RIVER SALVAGE COMPANY, INC.
4900 GRAND AVENUE
PITTSBURGH PA 15225-0000
C00008255

RIVER WORKS, INC.
6105 CHAPEL HILL ROAD
RALEIGH NC 27607-0000
C00008243

RIVERSIDE SOD FARM, LLC
178 STEWART LANE
WINIFIELD WV 25213-0000
C00007175

RM INVESTIGATIONS, LLC
PO BOX 333
BUCKHANNON WV 26201-0000
C00008219

RMC REPAIR, LLC
P.O. BOX 439
ANAWALT WV 24808-0000
C00008241

ROBERT A. KINSLEY, INC
PO BOX 2886
YORK PA 17405-0000
C00007801

ROBERTSON CONCRETE
5015 UNION GROVE RD
RUSSELLVILLE TN 37860-0000
C00008051

ROBINSON PIPE CLEANING CO.
2656 IDLEWOOD RD
PITTSBURGH PA 15205-0000
C00002427

ROBINSON TRUCKING INC
18128 E Big Creek Road
Sidney ky 41564-0000
C00006959

ROC INC.
PO BOX 55
GRAFTON WV 26354-0000
C00007609

ROCK & COAL CONSTRUCTION INC
PO BOX 203
RUSH KY 41168-0000
C00007935

ROCK HARD TRUCKING
P. O. BOX 44
MAIDSVILLE WV 26541-0000
C00007428

ROCKING P REPAIR SERVICE, INC.
983 UPPER VALLY ROAD
TAZEWELL VA 24651-0000
C00005691

ROCKY YATES TRUCKING CO., INC
16274 HARMONY WAY
ABINGDON VA 24210-0000
C00008060

ROD'S WELDING & REBUILD LLC
34225 HOLLAND ROAD
BARNESVILLE OH 43713-0000
C00007370

ROGER MCCOY TRUCKING
PO BOX 335
WEBSTER SPRINGS WV 26288-0000
C00008338

ROGERS ELECTRICAL CONTRACTING
2110 PLEASANT VALLEY ROAD
FAIRMONT WV 26554-0000
C00008178

ROGERS PETROLEUM SERVICES, INC
45 STAMPER LANE
PIKEVILLE KY 41501-0000
C00004637

ROHMAC, INC.
POST OFFICE BOX 335
MT. STORM WV 25739-0000
C00007325

ROHRIG HEAVY EQUIPMENT MAINT.
PO BOX 4032
WHEELING WV 26003-0000
C00004543

RONALD LANE, INC
CLARKSBURG
WV WV 26302-0000
C00008760

RONNIE SKAGGS TRUCKING, LLC
612 SKAGGS FLAT RD.
OLIVE HILL KY 41164-0000
C00006730

ROOT HOG COAL CO.
1316 PORTER ROAD
CATLETTSBURG KY 00004-1129
C00005499

ROSES EXCAVATING INC
48411 MORNING STAR RD
RACINE OH 45771-0000
C00007957

ROSS HATFIELD CONSTRUCTION INC
4655 HUSKY HIGHWAY
MANNINGTON WV 26582-0000
C00008200

ROTESCO, INC.
150 MILNER AVENUE #25
SCARBOROUGH, ON M1S 3R3
C00002011

ROUSTER WIRE ROPE & RIGGING
PO BOX 562
MABSCOTT WV 25871-0000
C00006971

RSP TRUCKING LLC
PO BOX 121
COALTON WV 26257-0000
C00007684

RUD CHAIN INC
PO BOX 367
HIAWATHA IA 52233-0000
C00007814

RUDD EQUIPMENT
POST OFFICE BOX 610
NITRO WV 25143-0000
C00000669

RUEN DRILLING, INC.
PO BOX 267
CLARK FORK ID 83811-0000
C00008254

RUMBLE TRUCKING
123 DUQUESNE STREET
GREENSBORO PA 15308-0000
C00008806

RUNYON SECURITY SERVICES, INC.
P.O. BOX 359
EAST LYNN WV 25512-0000
C00004808

RYAN ENVIRONMENTAL, LLC
5793 W.VETERANS MEM HWY
BRIDGEPORT WV 26330-0000
C00008307

RYAN TRUCKING, INC.
HCR 68, BOX 54
IAEGER WV 24844-0000
C00007635

S & S RECYCLING, INC
ROUTE 2 BOX 380
DELBARTON WV 25670-0000
C00007731

S & S SALVAGE, LLC
PO BOX 397
PROVIDENCE KY 42450-0000
C00007822

S. & D. MANAGEMENT SERV. INC.
ROUTE 1, BOX 299 C
DELBARTON WV 25670-0000
C00007494

S. & E. CLEARING
P.O. BOX 277
VARNEY WV 25696-0000
C00005182

S. & M. GLASS, INC.
204 MORGANTOWN AVENUE
FAIRMONT WV 26554-0000
C00001262

S. & S. SCALE, LLC
POST OFFICE BOX 193
CRAB ORCHARD WV 25827-0000
C00006226

S. & T. WELDING, INC.
P. O. BOX 39
PINEVILLE WV 24874-0000
C00001051

S. & W. INDUS./LEWIS TRUCKING
342 VIP DRIVE
MASON TOWN WV 26542-0000
C00002116

S. B. LINE SERVICE, INC.
459 PARK STREET
OAK HILL WV 25901-0000
C00004719

S. COLLINS TRUCKING, INC
PO BOX 481
POUNDING MILL VA 24637-0000
C00008326

S. E. CLARK TRUCKING, LLC
20301 LOWER GEORGES CK RD
WESTERNPORT MD 21562-0000
C00005679

S. M. C. TRUCKING
93 BEECH BRANCH ROAD
DAVIN WV 25617-0000
C00003935

S. V. C., INC.
5200 SENECA LANE
CROSS LANES WV 25313-0000
C00004112

S.D. MYERS, INC
180 SOUTH AVENUE
TALLMADGE OH 44278-0000
C00006991

S.E.T. 101, INC
PO BOX 1433
PRESTONSBURG KY 41653-0000
C00007865

SABIA, INCORPORATED
10911 TECHNOLOGY PLACE
SAN DIEGO CA 92127-0000
C00007267

SABRINA TRUCKING INC.
HC 68, BOX 937
HANOVER WV 24839-0000
C00007348

SAFETEK
PO BOX 488
READER WV 26167-0000
C00006866

SAFETY EDUCATORS, LLC
PO BOX 1299
BRIDGEPORT WV 26330-0000
C00008193

SAFETY KLEEN CORP.
2600 NORTH CENTRAL EXPRES
RICHARDSON TX 75080-0000
C00001225

SAINT'S PAINTING COMPANY, INC.
P.O. BOX 239
VENETIA PA 15367-0000
C00008197

SALEM ELECTRIC COMPANY
2011 PLEASANT VALLEY RD
FAIRMONT WV 26554-9295
C00007262

SALYER BRANCH TRANSPORT, LLC
5713 ROYALTON ROAD
SALYERSVILLE KY 41465-0000
C00006734

SAMMONS SUPPLY & CONTRACTING
P.O. BOX 262
BAISDEN WV 25608-0000
C00008112

SAMUELS TRUCKING
P. O. BOX 202
INDORE WV 25111-0000
C00005647

SAN-CON INDUSTRIES, INC.
320 W. MAPLE ST., SUITE A
UPPER SANDUSKY OH 43351-1644
C00003734

SAND HILL, LLC
1088 EVANSVILLE PIKE
THORNTON WV 26440-0000
C00008309

SANDERS TRUCKING
1007 BIG BEND ROAD
BARBOURSVILLE WV 25504-0000
C00007519

SANDI, INC
15 AZALEA LANE
CHARLESTON WV 25306-0000
C00006966

SANDVIK MINING & CONSTRUCTION
1800 NORTH POINT
BRIER HILL PA 15415-0000
C00008173

SARA LYNN TRUCKING
RT 61 BOX 85
KINCAID WV 25119-0000
C00004759

SARTIN CONTRACTING, INC.
P. O. BOX 898
KERMIT WV 25674-0000
C00000942

SAULS SEISMIC, INC.
3710 4TH AVE SO.
BIRMINGHAM AL 35222-0000
C00007344

SAVAGE INDUSTRIES
1400 Johnson Ave. STE 2C
BRIDGEPORT WV 26330-0000
C00001010

SAYLOR MINE BATTERY, INC.
PO BOX 24
BAXTER KY 40806-0000
C00008282

SCALE AUTOMATION SYSTEMS, INC.
522 KING STREET
DUNBAR WV 25064-0000
C00007658

SCHINDLER ELEVATOR
230 BILMAR DR.
PITTSBURGH PA 15205-0000
C00001479

SCJL CO-LEASING CORP, INC
356 ROTARY STREET
MORGANTOWN WV 26505-0000
C00007706

SCOTT'S WELDING SERVICE, INC.
124 HAMRICK LANE
FENWICK MOUNTAIN WV 26202-0000
C00004828

SCOTTIE & SONS WELDING
362 BAKER RIDGE ROAD
CLINTWOOD VA 24228-0000
C00007415

SEBOLD TRUCKING, INC.
P. O. BOX 246
GRANTSVILLE MD 21536-0000
C00004167

SECURITAS SECURITY SER.USA,INC
2840 ELECTRIC RD STE 203A
ROANOKE VA 04018-0000
C00007280

SECURITY AMERICA
PO BOX 4525
CHARLESTON WV 25364-0000
C00002627

SECURITY GROUP SERVICES, LLC
P. O. BOX 74
NITRO WV 25143-0000
C00004703

SEDCO TRUCKING
124 CLARK SCHOOL RD.
FLAT TOP WV 25841-0000
C00006948

SEI ENGINEERS, INC.
65 HIDDEN RAVINES RD.
POWELL OH 43065-0000
C00001960

SELECT SERVICES, INC.
POST OFFICE BOX 1104
PRINCETON WV 24740-0000
C00007389

SENECA CONSTRUCTION, INC.
475 CRANBERRY RD.
BECKLEY WV 25801-0000
C00008680

SENECA ELECTRIC, INC.
200 PECK STREET
CLARKSBURG WV 26301-0000
C00002260

SENEX EXPLOSIVES, INC
710 MILLERS RUN ROAD
CUDDY PA 15053-0000
C00007963

SERVICE PUMP & SUPPLY CO., INC
PO BOX 2097
HUNTINGTON WV 25721-0000
C00000983

SGS NORTH AMERICA INC.
P O BOX 850
SOPHIA WV 25921-0000
C00007290

SHADOW CAT TRUCKING, INC.
P.O. BOX 205
KINGWOOD WV 26537-0000
C00008135

SHAKERZZZ AND MOVERZZZ LLC
3 MEADOW ROAD
CHARLESTON WV 25314-0000
C00007924

SHAMROCK ENVIRONMENTAL CORP.
6106 CORPORATE PARK DRIVE
BROWNS SUMMIT NC 27214-0000
C00008259

SHANCOAL SERVICE, LLC
P.O. BOX 1478
GILBERT WV 25621-1478
C00008270

SHELLY FOUNDATIONS, INC.
900 ALLEGHENY AVE
AVONMORE PA 15618-0000
C00008167

SHELTON TRUCKING COMPANY
P.O. BOX 344
SWORDS CREEK VA 24649-0000
C00008110

SHILOH INDUSTRIAL CONTR., INC.
204 COMMERCE BLVD
LAWRENCE PA 15055-0000
C00001025

SHINNSTON PLUMBING
37 CHARLES STREET
SHINNSTON WV 26431-0000
C00006386

SHORT LINE SERVICES, INC.
PO BOX 800
ELEANOR WV 02507-0000
C00007248

SHUCK CONSTRUCTION COMPANY LLC
1549 TULIP LANE
FAIRMONT WV 26554-0000
C00007094

SHUMAR'S WELDING & MACHINE SER
414 STONE CHURCH ROAD
GRINDSTONE PA 15442-0000
C00004617

SIDEWAYS TRUCKING, LLC
PO BOX 36
PAINTSVILLE KY 41240-0000
C00008093

SIEMENS INDUSTRY INC
1000 DEERFIELD PRKWAY
BUFFALO GROVE IL 60089-0000
C00008049

SILLO ENGINEERS & CONSULTANTS
23750 VIA TREVI WAY #702
BONITA SPRINGS FL 34134-0000
C00006973

SILVER EAGLE EXPRESS LLC
5702 HWY 519
WEST LIBERTY KY 41472-0000
C00007938

SILVER SPUR CONVEYORS, INC.
PO BOX 490
RAVEN VA 24639-0000
C00007081

SILVER STATE WIRE ROPE&RIGGING
8740 S. JONES BLVD
LAS VEGAS NV 89139-0000
C00008236

SITES EXCAVATING & TRUCKING
229 SITES LANE
PETERSBURG WV 26847-5469
C00002141

SKIDMORE TRUCKING, INC.
7629 CENTRALIA RD.
SUTTON WV 26601-0000
C00002922

SKYHAWK CONSTRUCTION INC
2078 BURNING FORK RD
PIKEVILLE KY 41501-0000
C00007889

SLR INTERNATIONAL CORPORATION
8 CAPITOL STREET STE 300
CHARLESTON WV 25301-0000
C00008155

SMITH & SMITH HARDWOODS
403 PICKENPAW ROAD
SMITHFIELD WV 26437-0000
C00008310

SMITH ELECTRICAL CONTRACTORS
P.O. BOX 908
GATE CITY VA 24251-0000
C00001118

SMITH HAULING, INC.
3637 RT 36 NORTH
OLIVEBURG PA 15764-0000
C00003331

SMITH SERVICES, INC.
801 TURNPIKE IND
PRINCETON WV 24739-0000
C00001345

SMITH TRUCKING
2719 MORGANTOWN ROAD
SMITHFIELD PA 15478-0000
C00000807

SMITH'S DIESEL REPAIR
68 STONE COAL ROAD
GARRETT KY 41630-0000
C00008227

SMITH'S WELL DRILLING LLC
29417 OLD ST RT 75
McARTHUR OH 45651-0000
C00008047

SNYDER ENVIRONMENTAL SVCS, INC
270 INDUSTRIAL BLVD
KEARNEYSVILLE WV 25430-0000
C00008339

SO. CHARLESTON ELECTRIC CO INC
1011 F STREET
SOUTH CHARLESTON WV 25303-0000
C00005605

SO. COALFIELD MINE RESCUE ASSC
PO BOX 142
JUSTICE WV 24851-0000
C00002672

SOLES ENTERPRISES, LLC
1552 TULIP LANE
FAIRMONT WV 26554-0000
C00008245

SOMERSET COAL INTERNATIONAL IN
801 COMMONWEALTH DRIVE
WARRENDALE PA 15086-0000
C00008765

SOMERSET STEEL ERECTION CO,INC
P.O. BOX 98
BOSWELL PA 15531-0000
C00007983

SONIC DRILLING SERVICES, INC
9406 MASSILLON RD SW
DUNDEE OH 44647-0000
C00008792

SOUTHEAST WELDING, LLC
348 HENRY'S BRANCH ROAD
LANGLEY KY 41645-0000
C00008223

SOUTHERN AIR, INC.
848 MERCER MALL ROAD
BLUEFIELD WV 24701-0000
C00008714

SOUTHERN BUILDING SYSTEMS
2882 PIEDMONT ROAD
CHARLESTON WV 25311-0000
C00000974

SOUTHERN MINE SERVICES LLC
816 RAGLAND ROAD
BECKLEY WV 25801-0000
C00006947

SOUTHERN SAFETY, INC.
PO BOX 251
SOPHIA WV 25921-0000
C00007068

SPEARS TRUCKING
ROUTE 2 BOX 532
FORT GAY WV 25514-0000
C00000571

SPENCE TRUCKING
223 GRASSY CREEK ROAD
LEIVASY WV 26676-0000
C00004648

SPIRIT SERVICES INC
15801 LOCKWOOD ROAD
WILLIAMSPORT MD 21795-0000
C00006908

SPRING CREEK ENERGY, LLC
PO BOX 2078
BUCKHANNON WV 26201-0000
C00007784

SQUARE ONE CONSTRUCTION
PO BOX 213
CRAB ORCHARD WV 25827-0000
C00006920

SQUEEZE SECURTIY GROUP, INC.
POST OFFICE BOX 1030
BLUEFIELD VA 24605-0000
C00007179

STACY EQUIPMENT & REPAIRS INC.
BOX 424
GILBERT WV 25621-0000
C00007382

STACY'S PLUMBING & ELCT CO.INC
PO BOX 67
JUSTICE WV 24851-0000
C00008003

STAGG RESOURCE CONSULTANTS,INC
P. O. BOX 7028
CROSS LANES WV 25356-0000
C00001371

STAHURA CONVEYOR PROD., INC.
P.O. BOX 250
LEWISVILLE NC 27023-0000
C00003607

STALEY COMMUNICATION INC.
2 22nd st.
WHEELING WV 26003-0000
C00007451

STANDARD LABORATORIES, INC.
147 11TH AVE., STE. 100
SO. CHARLESTON WV 25303-0000
C00002420

STANTEC CONSULTING SERVICES
1 MOORE AVE
BUCKHANNON WV 26201-0000
C00007987

STAR MANUFACTURING
PO BOX 581
COAL CITY WV 25823-0000
C00002809

STAR MINE SERVICES, INC.
PO BOX 571
MADISONVILLE KY 42431-0000
C00008303

STAR TRUCKING, INC.
79 TIMBER LANE
FORT GAY WV 25514-0000
C00004794

STAR-LITE CONSTRUCTION, INC
PO BOX 242
JESSE WV 24849-0000
C00006998

STATE EQUIPMENT, INC.
P. O. BOX 3939
CHARLESTON WV 25339-0000
C00003460

STEGMAN & SCHELLHASE, INC.
51 15TH STREET
WHEELING WV 26003-0000
C00003689

STEMPLE'S READY MIX, INC.
RT. 2, BOX 62
PHILIPPI WV 26416-0000
C00002858

STEPHENSON TRUCKING
2294 BACKUS BRANCH RD.
SUMMERSVILLE WV 26651-0000
C00006494

STEVE FRANCIS TRUCKING
PO BOX 898
BELFRY KY 41514-0000
C00007708

STEVE'S ELECTRICAL & REPAIR
175 INDIAN SPRING DRIVE
CEDAR BLUFF VA 24630-0000
C00008134

STEWART TRUCKING INC.
P.O. BOX 303
SIDNEY KY 41564-0000
C00007036

STILTNER TRUCKING
113 CEMETARY ROAD
BANDY VA 24602-0000
C00007138

STILTNER TRUCKING, INC
305 CEMETERY ROAD
BANDY VA 24602-0000
C00008796

STOLLINGS SERVICE CENTER
BOX 184
STOLLINGS WV 25646-0000
C00000917

STONE PAVING, INC.
P. O. BOX 53
REEDSVILLE WV 26547-0000
C00004865

STOWERS FIRE & SAFETY EQUIP.
364 VICTORY LANE
WILLIAMSON WV 25661-0000
C00006343

STRATA MINE SERVICES, LLC
130 TECHNOLOGY DRIVE
CANONSBURG PA 43950-0000
C00004802

STRATA SAFETY PRODUCTS, LLC
8995 ROSWELL ROAD
SANDY SPRINGS GA 30350-0000
C00008317

STREAMLINE ENTERPRISES, LLC
PO BOX 101
RAGLAND WV 25690-0000
C00008322

STU BLATTNER, INC.
15000 W 44TH AVE, STE C
GOLDEN CO 80403-0000
c00008228

STURM ENVIRONMENTAL SERVICES
P. O. BOX 650
BRIDGEPORT WV 26330-0000
C00002494

SUB-TECHNICAL, INC.
363 MARS VALENCIA ROAD
MARS PA 16046-0000
C00004211

SUMMERSVILLE GLASS, INC.
1038 ARBUCKLE ROAD
SUMMERSVILLE WV 26651-0000
C00002677

SUMMERSVILLE SAFETY LLC
701 BRIGHT POND ROAD
SUMMERSVILLE WV 26651-0000
C00008136

SUMMIT ENGINEERING, INC.
131 SUMMIT DRIVE
PIKEVILLE KY 41501-0000
C00003292

SUMMIT HELICOPTERS, INC.
P.O. BOX 39
CLOVERDALE VA 24077-0000
C00007696

SUPERIOR CERAMX, INC.
PO BOX 267
MABSCOTT WV 25871-0000
C00006881

SUPERIOR COAL SERVICES LLC
P.O. BOX 1025
SUMMERSVILLE WV 26651-0000
C00006268

SUPERIOR FILTER CO., INC.
P. O. BOX 686
MAN WV 25635-0000
C00004680

SUPERIOR STEAM CLEANING/SNDBLT
P. O. BOX 311
BRADLEY WV 25818-0000
C00002205

SURE SERVICES, INC.
814 UNDERCLIF TERRACE
PRINCETON WV 24740-0000
C00004934

SURVEYOR & ASSOCIATES, INC.
119 EAST HIGH STREET
KINGWOOD WV 26537-0000
C00002357

SWORMSCO, INC.
P O BOX 99
LISTIE PA 15549-0000
C00007282

SYNTECH PRODUCTS CORP.
520 EAST WOODRUFF AVE.
TOLEDO OH 43624-0000
C00004114

SYSTEM ONE HOLDINGS, LLC
12 FEDERAL STREET
PITTSBURGH PA 15212-0000
C00008351

T & C ESCAVATING
PO BOX 942
MADISON WV 25130-0000
C00007823

T & D LUBRICATION SPECIALISTS
PO BOX 1692
COEBURN VA 24230-0000
C00008012

T & N ELECTRIC MOTOR ECHANGE
PO BOX 1086
BLUEFIELD VA 24605-0000
C00006865

T & P SERVICINGS LLC
PO BOX 280
BOISSEVAIN VA 24606-0000
C00006975

T & W SERVICES, LLC
PO BOX 219
LENORE WV 25676-0000
C00007754

T. & A. TRANSPORT, INC.
P. O. BOX 480
IAEGER WV 24844-0088
C00008216

T. & D. TRAINING, LLC
102 FRANCIS AVE
BECKLEY WV 25801-0000
C00007877

T. & E. MACHINE, INC.
PO BOX 391
HURRICANE WV 25526-0000
C00001740

T. & J. TRUCKING, COMPANY
HCR 60, BOX 293
IAEGER WV 24844-0000
C00000996

T. & K. TRUCKING
P. O. BOX 1099
GILBERT WV 25621-0000
C00000881

T. & L. LEASING
POST OFFICE BOX 96
NAUGATUCK WV 25685-0000
C00007297

T. & T. AUTO & TRANSMISSION
116 BEECH AVE
PHILIPPI WV 26416-0000
C00007979

T. C. TRANSPORT, INC.
PO BOX 368
SUMMERSVILLE WV 26651-0000
C00007104

T. E. WELLS EXCAVATING
15 SYLVESTER DRIVE
WINFIELD WV 25213-9361
C00003769

T. K. & J. TRUCKING, INC.
HC 61, BOX 46A
PAYNESVILLE WV 24873-0000
C00005644

T. M. C. AIR CONDITIONING
44 TOWNSHIP RD 1290
CHESAPEAKE OH 45619-0000
C00003374

T. M. H. TRUCKING, INC
P. O. BOX 452
RODERFIELD WV 24881-0000
C00004909

T. R. DAVIS, INC.
3580 McCLELLAN HWY
BRANCHLAND WV 25506-0000
C00006487

T.C. SERVICE
PO BOX 600
DANVILLE WV 25053-0000
C00007653

T.K. CONSTRUCTION, LLC
PO BOX 93
DELTA CO 81416-0000
C00008213

T.L. MARGROFF ENTERPRISES, LLC
34931 GARRETT HWY
ACCIDENT MD 21520-0000
C00007699

T.R.T., LLC
1896 LOWR TIMBER RIDGE RD
SENECA ROCKS WV 26884-0000
C00008607

TABOR MACHINE CO.
1176 SHELTER ROAD
PRINCETON WV 24740-0000
C00004944

TAGGART GLOBAL,LLC
4000 TOWN CENTER BLVD 200
CANNONSBURG PA 15317-0000
C00007701

TAGGART SITE SERVICES LLC
400 TOWN CENTER BLVD
CANONSBURG PA 15317-0000
C00006932

TANNER TRUCKING, INC.
BOX 879
GILBERT WV 25621-0000
C00004796

TARGET DRILLING, INC.
1112 GLACIER DRIVE
SMITHTON PA 15479-0000
C00007079

TARGET VEGETATION CONTROL, LLC
101 HILLCREST DRIVE
BLUEFIELD VA 24605-0000
C00008325

TAZEWELL MINE SUPPLY & EQUIPMT
2094 B F BUCHANNAN HWY
TAZEWELL VA 24651-9146
C00001651

TCB PIPELINE, LLC
130 MEADOW RIDGE ROAD
MT. MORRIS PA 15349-0000
C00008184

TCB, INC
P.O. BOX 278
FAYETTEVILLE WV 25840-0000
C00008220

TEAYS, INC.
P. O. BOX 414
MT. HOPE WV 25880-0000
C00002364P

TELEDYNE MONITOR LABS INC.
5310 N. PIONEER RD.
GIBSONIA PA 15044-0000
C00002622

TENNIS GOFF TRUCKING
279 MAXWELL ROAD
TUNNELTON WV 26444-0000
C00000055

TEREX UTILITIES, INC
500 OAKWOOD RD
WATERTOWN SD 57201-0000
C00008321

TERRA SOURCE GLOBAL CORP.
100 N. BROADWAY
ST. LOUIS MO 63102-0000
C00008683

TERRA TESTING, INC.
260 MEADOWLANDS BLVD.
WASHINGTON PA 15301-0000
C00004450

TERRADON CORPORATION
409 JACOBSON DRIVE
POCA WV 25159-0000
C00008014

TEST BORING SERVICES, INC
181 BEAGLE CLUB ROAD
WASHINGTON PA 15301-0000
C00007874

TETRA TECH, INC
661 ANDERSEN DR FOSTER PL
PITTSBURGH PA 15220-0000
C00008776

THE W. M. BRODE COMPANY
POST OFFICE BOX 299
NEWCOMERSTOWN OH 43832-0000
C00007181

THE WELDING ROD, LLC
3456 SAND FLAT ROAD
OAKLAND MD 21550-0000
C00007392

THERMO KING OF ROANOKE
137 SIMMONS DRIVE
CLOVERDALE VA 24077-0000
C00007625

THOMAS C. CONNELLEY
HC 61 BOX 11 A
SALYERSVILLE KY 41465-0000
C00006992

THOMAS W. MENGES TRUCKING, INC
4239 NATIONAL PIKE
GRANTSVILLE MD 21536-0000
C00008148

THOMPSON ELECTRIC SERVICE, INC
P. O. BOX 511
STOLLINGS WV 25646-0000
C00007439

THOROUGHbred HIGHWALL MINING
8299 BUCKHANNON ROAD
VOLGA WV 26238-0000
C00008329

THRASHER ENGINEERING, INC.
PO BOX 940
BRIDGEPORT WV 26330-0000
C00000978

THREE BROTHERS ELECTRIC, LLC
18 MARGARET STREET
POCA WV 25159-0000
C00008165

THREE D TRANSPORT
6951 BLOOMINGTON ROAD
SALYERSVILLE KY 41465-0000
C00008355

THREE-D DRILLING, INC.
2839 DOGTOWN RD
REEDSVILLE WV 26547-0000
C00004561

THUNDER CONTRACT SERVICES INC.
PO BOX 4544
CHAPMANVILLE WV 25508-0000
C00007107

THYSSENKRUPP ELEVATOR COMPANY
901 MORRIS ST.
CHARLESTON WV 25301-0000
C00002075

TIA TRUCKING LLC
569 ROHR ROAD
MASONTOWN WV 26542-0000
C00007767

TIAN RECLAMATION, INC.
P. O. BOX 237
GAULEY BRIDGE WV 25085-0000
C00004444

TIM CANTRELL TRUCKING
261 ONEY ROAD
WEST LIBERTY KY 41472-0000
C00008059

TIM MARCUM AND SONS, INC.
P. O. BOX 866
MT. GAY WV 25637-0000
C00003081

TIM REED PAINTING INC.
275 MALL ROAD STE. 11A
SO. WILLIAMSON KY 41503-0000
C00007184

TIM TEMPLIN TRUCKING & EXCAVA
PO BOX 141
TRIADELPHIA WV 26059-0000
C00008163

TIM W. BUZZO TRUCKING
P.O. BOX 475
GRANVILLE WV 26534-0000
C00000080

TIMBER WOLF COAL PROCESSING
202 PRINCETON AVE
PRINCETON WV 24740-0000
C00006858

TIMBERCAT ENTERPRISES, LLC
2918 PEA RIDGE ROAD
LONACONING MD 21539-0000
C00008263

TINCHER SAFETY, INC.
P O BOX 38
CABIN CREEK WV 25035-0038
C00002533

TIOGA AIR HEATERS, LLC
9201 INTERNATIONAL PKWY
MINNEAPOLIS MN 55428-0000
C00008337

TIP TOP INDUSTRIAL SERV., INC.
134 TOWER LANE
WESTOVER WV 26501-0000
C00005479

TIRE CENTER, LLC.
310 INGLESBY PARKWAY
DUNCAN SC 29334-0000
C00000723

TITAN RESOURCES INC
113 GOFF MTN RD SUITE 101
CROSS LANES WV 25313-0000
C00006917

TODD CASE TRUCKING
210 RAVEN ROCK FORK
LOUSIA KY 41230-0000
C00007024

TODD MATNEY TRUCKING, LLC
PO BOX 153
VANSANT VA 24656-0000
C00008218

TOM DEWITT TRUCKING LIMITED
P. O. BOX 430
DELLSLOW WV 26531-0000
C00000693

TOMMY WEBB SALVAGE
PO BOX 134
HANOVER WV 24839-0000
C00007739

TOMPAT CONSTRUCTION, LLC
4860 GREGORY'S RUN RD.
CLARKSBURG WV 26301-6799
C00006911

TONY KIRK TRUCKING
P. O. BOX 250
CHESAPEAKE OH 45619-0000
C00003367

TOP DOG TRUCKING, INC.
P. O. BOX 1099
GILBERT WV 25621-1099
C00001814

TOP NOTCH CUSTODIAL CARE, INC.
1535 RITTER DRIVE
DANIELS WV 25832-0000
C00003186

TOTAL EQUIPMENT COMPANY
46 MESA DRIVE
ST. ALBANS WV 25177-0000
C00007761

TOTH CONSTRUCTION COMPANY
2368 MILLER HILL ROAD
WHEELING WV 26003-0000
C00006941

TOURGEE & ASSOCIATE, INC.
11155 DOLFIELD BLVD, 210
OWINGS MILLS MD 21117-0000
C00008097

TPR STEAM CLEANING & MINE SERV
PO BOX 242
ACCOVILLE WV 25606-0242
C00008549

TRACE TRANSPORT
782 ROBINSON CREEK ROAD
MADISON WV 25130-0000
C00007176

TRADET, INC
PO BOX 2019
WHEELING WV 26003-0000
C00007803

TRAK SPEC RAILROAD CORPORATION
POST OFFICE BOX 782
HURRICANE WV 25526-0000
C00007629

TRAM CONSTRUCTION, INC.
P. O. BOX 250
GARRISON KY 41141-0250
C00003946

TRAMCO SERVICES, INC.
141 CAMPBELLS CREEK DR
CHARLESTON WV 25306-0000
C00002950

TRAMLIN, INC.
P. O. BOX 1030
BLUEFIELD VA 24605-0000
C00005999

TRANSPORTERS, LLC
P.O. BOX 795
WILLIAMSON WV 25661-0000
C00008286

TREAD CORPORATION
176 EASTPARK DRIVE
ROANOKE VA 24019-0000
C00007390

TREN SERVICES INC.
POST OFFICE BOX 117
HARTS WV 25542-0000
C00007291

TREY K MINING & ELECTRIC, INC
PO BOX 235
KIMPER KY 41539-0000
C00008040

TRI STATE EQUIPMENT CLEANERS
PO BOX 1232
WESTON WV 26452-0000
C00007758

TRI-STATE CONCRETE PUMPING INC
POST OFFICE BOX 548
BELPRE OH 45715-0000
C00007259

TRI-STATE GEOLOGIC&MINING SERV
741 PARK AVE, NE
NORTON VA 24273-0000
C00008208

TRI-STATE LOCKERS
2201 DARTMORE STREET
PITTSBURGH PA 15210-0000
C00007430

TRI-STATE RAIL SERVICES,INC
P.O. BOX 122
WORTHINGTON KY 41183-0000
C00007638

TRI-STATE ROOFING & SHEET METL
PO BOX 1231
CHARLESTON WV 25324-0000
C00007806

TRI-STATE SECURITY
114 SWARTZ ROAD
KINGWOOD WV 26537-0000
C00007260

TRIAD ENGINEERING, INC.
1097 CHAYOLIN ROAD
MORGANTOWN WV 26501-0000
C00001350

TRIANGLE SAFETY SERVCIES INC.
POST OFFICE BOX 1050
PINEVILLE WV 24874-0000
C00007278

TRIANGLE, INC.
P.O. BOX 697
HURRICANE WV 25526-0000
C00008271

TRIMBLE ENGINEERING CONST.
2991 POINT MARION RD.
MORGANTOWN WV 26508-0000
C00001094

TRIPLE J CONTRACTORS, LLC
2637 LANTZ ROAD
ELLAMORE WV 26267-0000
C00008041

TRIPLE S CORP.
176 RAGLAND RD.
BECKLEY WV 25801-0000
C00000658

TRUE LINE, INC.
P. O. BOX 85
THORPE WV 24888-0000
C00003167

TRUMBO OIL COMPANY, INC.
PO BOX 1101
HAZARD KY 41702-1101
C00007479

TUG BOAT TRUCKING
P. O. BOX 704
BIG ROCK VA 24603-0000
C00002963

TUG VALLEY SURVEYING, INC.
P. O. BOX 862
WILLIAMSON WV 25661-0000
C00003701

TURNER EXCAVATING INC.
7196 POND FORK RD
MADISON WV 25130-0000
C00007455

TWILIGHT ENERGY, LLC
3324 PENNSYLVANIA AVE 203
CHARLESTON WV 25302-0000
C00008090

TWIN CITY GLASS
3144 CHICORY ROAD
BLUEFIELD WV 24701-0000
C00007863

TWISTER TRUCKING
2532 BUFFALO CREEK RD
SALYERSVILLE KY 41465-0000
C00008099

TWO WAY RADIO INC.
POST OFFICE BOX 634
WYTHEVILLE VA 24382-0000
C00007265

TYGART VALLEY TRUCKING & EXCAV
355 BENNETT ROAD
PHILIPPI WV 26416-0000
C00007520

TYLER CONTRACTING LLC
PO BOX 800
SETH WV 25181-0000
C00007961

TYLER ENTERPRISES LLC
PO BOX 89
SETH WV 25181-0000
C00007729

TYLER HOLLEN TRUCKING OF MSTWN
PO BOX 203
MASONTOWN WV 26542-0000
C00008046

TYLER TRUCKING COMPANY, LLC
PO BOX 85
BLOOMINGROSE WV 25024-0000
C00007219

TYSON TRUCKING, INC.
P.O. BOX 773
GRUNDY VA 24614-0000
C00006337

U. S. EQUIPMENT INC.
PO BOX 6606
HUNTINGTON WV 25772-0000
C00003155

U.S. SECURITY ASSOCIATES INC
413 WARWOOD AVE
WHEELING WV 26003-0000
C00007818

ULTRON, INC.
P. O. BOX 872
MT. VERNON IL 62864-0000
C00004701

UNDERGROUND RESPONSE, LLC
P. O. BOX 188
FAYETTE CITY PA 15438-0000
C00007740

UNDERWATER SERVICES, LTD.
1435 FIRST AVE SOUTH
NITRO WV 25143-0000
C00002682

UNDERWOOD METAL WORKS, LLC
47 MORGANS LANE
OAKLAND MD 21550-0000
C00007647

UNITED CENTRAL IND. SUPPLY CO.
1241 VOLUNTEER PKWY S1000
BRISTOL TN 37620-0000
C00007122

UNITED CONSTRUCTION CO., INC.
PO BOX 4859
PARKERSBURG WV 26104-4859
C00001229

UNITED ELECTRICAL SERVICE, INC
P.O. DRAWER D
BLACKSVILLE WV 26521-0000
C00000128

UNITED ELEVATOR SERVICES LLC
PO BOX 1301
KNOXVILLE TN 37901-0000
C00007928

UNITED RENTALS(NORTH AMERICA)
100 FIRST STAMFORD PLACE
STAMFORD CT 06902-0000
C00008153

UNITED TALENT, LLC
500 LEON SULLIVAN WAY
CHARLESTON WV 25301-0000
C00003785

UNITED WASTE WATER SERVICE
11807 READING ROAD
CINCINNATI OH 45241-0000
C00008085

UNIVERSAL COAL FILTERS
223 STANAFORD PARK
BECKLEY WV 25801-0000
C00003683

UNIVERSAL, INC.
P.O. BOX 692
NEW MARTINSVILLE WV 26155-0000
C00002025

UPPER POTOMAC RIVER COMMISSION
528 MARYLAND AVENUE
WESTERNPORT MD 21562-0000
C00008170

URCO, INC
126 RIVER ROAD
GADSDEN AL 35901-0000
C00006927

US BEARING & POWER TRANS CORP
PO BOX 1216
SCOTT DEPOT WV 25560-0000
C00007783

USA TANK SALES & ERECTION CO
5897 STATE HWY 59
GOODMAN MO 64865-0000
c00007866

UTILITIES FORESTRY SERVICES,
2022 DOREY ST EXT
CLEARFIELD PA 16830-0000
C00007513

VALLEY ELECTRIC
P.O. BOX 600
SCOTT DEPOT WV 25560-0000
C00006934

VANOVER TRUCKING, INC.
P. O. BOX 480
IAEGER WV 24844-0000
C00005107

VARNEY TRUCKING INC.
3371 PINSONFORK RD
MCANDREWS KY 41543-0000
C00007661

VECELLIO & GROGAN, INC.
2251 ROBERT C BYRD DR.
BECKLEY WV 25802-0000
C00002421

VENTURE DRILLING, INC
4611 SOUTH MUSKOGEE DRIVE
TAHLEQUAH OK 74464-0000
C00006909

VEOLIA ENVIRONMENTAL SERVICES
7 PARK DR-HUB INTER CNTR
NITRO WV 25143-0000
C00007700

VER-DON CONSTRUCTION
33 HONEY RUN ROAD
FAIRVIEW WV 26570-0000
C00000910

VERES QUALITY OF WATER, INC.
74 VERES DRIVE
CHAPMANVILLE WV 25508-0000
C00005556

VERN ALLEN TIRE, INC.
PO BOX 2
OLIVER PA 72443-7611
C00001286

VERSITECH, INC.
100 ALEXANDER DRIVE
MONACA PA 15061-0000
C00007960

VEYANCE INDUSTRIAL SERVICES
347 GRATTON ROAD
TAZEWELL VA 24651-0000
C00007815

VICTOR PRODUCTS USA, INC.
322 COMMERCE PARK DRIVE
CRANBERRY TOWNSHIP PA 16066-000
C00008179

VIKING ERECTORS CORPORATION
POST OFFICE BOX 1336
MCMURRAY PA 15317-0000
C00007170

VINDEX ENERGY CORPORATION
265 A GLASS DRIVE
MT LAKE PARK MD 21550-0000
C00008367

VIRCO CONTRACTING, INC.
P.O. BOX 4183
CHARLESTON WV 25364-4183
C00008092

VIRCO, INC.
P. O. BOX 4183
CHARLESTON WV 25364-0000
C00004857

VIRGINIA DRILLING COMPANY, LLC
P. O. BOX 1198
VANSANT VA 24656-0000
C00007017

VIRGINIA ELECTRIC SUPPLY, INC.
PO BOX 64
DUFFIELD VA 24244-0000
C00008350

VORTEX STEAM CLEANING, LLC
POST OFFICE BOX 220
MCCARR KY 41544-0000
C00007135

W-L CONSTRUCTION & PAVING, INC
2786 MARTINSBURG PIKE
STEPHENSON VA 22656-0000
C00006990

W. & H. TRUCKING COMPANY
POST OFFICE BOX 982
MOUNT GAY WV 25637-0000
C00007144

W. & W. SERVICES, INC.
6964 DRY FORK ROAD
N. TAZEWELL VA 24630-8752
C00003989

W.G. TOMKO, INC
2559 RT. 88
FINLEYVILLE PA 15332-0000
C00007794

W.J.CLARK SEPTIC TANK SERV.INC
6519 MUD RIVER RD
BARBOURSVILLE WV 25504-0000
C00007011

WACKENHUT CORP.
2333 MACCORKLE AVE STE200
ST. ALBANS WV 25177-0000
C00001799

WACO OIL & GAS CO., INC.
P.O. BOX 397
GLENVILLE WV 26351-0000
C00008249

WALLER TRUCKING LLC
1601 SUNNYSIDE ROAD
FORT GAY WV 25514-0000
C00008139

WAMPUM HARDWARE COMPANY
636 PADEN ROAD
NEW GALILEE PA 16141-0000
C00007039

WARFIELD CONSTRUCTION, INC.
P. O. BOX 161
BECKLEY WV 25801-0000
C00003610

WARWOOD ARMATURE REPAIR CO.
P. O. BOX 4008
WHEELING WV 26003-0000
C00005695

WATER IATROS
P. O. BOX 132
SURVEYOR WV 25932-0000
C00003775

WAYNE'S WATER 'N' WELLS
19139 GARRETT HWY.
OAKLAND MD 21550-0000
C00007420

WEAVERTOWN TRANSPORT LEASING
2 DORRINGTON ROAD
CARNEGIE PA 15106-0000
C00008226

WEBNIC CONSTRUCTION SERVICE
P.O. BOX 2868
FAIRMONT WV 26554-2868
C00000977

WEBSTER TRUCKING INC.
POST OFFICE BOX 811
SUMMERSVILLE WV 26651-0000
C00007281

WELL DATA SERVICES
PO BOX 7
VANSANT VA 24656-0000
C00007178

WEST CONTRACTING INC.
P.O. BOX 310
MARBLE NC 28905-0000
C00008098

WEST RIVER CONVY & MACHINERY
8936 DISMAL RIVER ROAD
OAKWOOD VA 24631-0000
C00008192

WEST STAR MANAGEMENT, INC.
P. O. BOX 464
PROSPERITY WV 25909-0000
C00008756

WEST VIRGINIA PERSONNEL, INC.
P. O. BOX 670
DELBARTON WV 25670-0000
C00008734

WEST VIRGINIA TARPING, LLC
26160 RT. 52
FORT GAY WV 25514-0000
C00008580

WESTERN BRANCH DIESEL, INC.
P. O. BOX 8245
SOUTH CHARLESTON WV 25303-0000
C00000375

WESTERN CONSTRUCTION INC.
2586 KY RT 1428
PRESTONBURG KY 41653-0000
C00007660

WESTERN MARYLAND LUMBER, INC.
POST OFFICE BOX 251
LONACONING MD 21539-0000
C00007336

WET LABS, INC
PO BOX 4455
CHAPMANVILLE WV 25508-0000
C00008091

WHAM STEAM CLEANING
531 HENRY'S BRANCH ROAD
LANGLEY KY 41645-0000
C00007453

WHAYNE SUPPLY CO.
PO BOX 2427
CHARLESTON WV 25329-0000
C00000845

WHIT-LEIGH ELECTRIC, INC.
P. O. BOX 321
HAMLIN WV 25523-0000
C00002436

WILLIAM R. WARNER JR. TRUCKING
P. O. BOX 206
CIRCLEVILLE WV 26804-0000
C00003288

WILLIAMS ELECTRIC INC. OF WV
POST OFFICE BOX 203
RUSH KY 41168-0000
C00001315

WILLIAMS FORESTRY & ASSOCIATES
POST OFFICE BOX 1543

C00007595

WILLIAMSTOWN SERVICES, LLC
773 FOREVER LANE
LIGONIER PA 15658-0000
C00007503

WILSON AUTO GLASS
2240 MAIN STREET
WHEELING WV 26003-0000
C00006874

WILSON WORKS, INC.
202 DISTRIBUTOR DRIVE
MORGANTOWN WV 26501-0000
C00008087

WINCHESTER BUILDING SUPPLY CO.
2001 MILLWOOD PIKE
WINCHESTER VA 22602-0000
C00007343

WINGFOOT COMMERCIAL TIRE SYST.
616 WEST MAIN STREET
WISE VA 24293-0000
C00007204

WINJEAN TRUCKING CO., INC.
PO BOX 2168
BUCKHANNON WV 26201-0000
C00000804

WINTROW CONSTRUCTION CORP
673 NORTON AVENUE
BARBERTON OH 44203-0000
C00006951

WOLFE'S EXCAVATING, LLC
70 COLUMBIA BLVD
CLARKSBURG WV 26301-0000
C00008369

WOODALL TRUCKING
216 LINCOLN AVE. EXTENSN
CHARLEROI PA 15022-0000
C00003913

WOODCHUCKS GENERAL CONTRS. INC
102 MARYLAND AVENUE
FAIRMONT WV 26554-0000
C00002055

WORLDWIDE EQUIPMENT ENTER. INC
P. O. BOX 171
JANE LEW WV 26378-0000
C00000945

WORTHINGTON SERVICES LLC
POST OFFICE BOX 439
WORTHINGTON WV 26591-0000
C00007271

WRIGHT CONCRETE & CONSTRUCTION
POST OFFICE BOX 358
DORTON KY 41520-0000
C00007263

WRIGHT TRANSPORT, LLC
PO BOX 16
KIMBALL WV 24853-0000
C00006701

WV CASHIN RECYCLABLES, INC
PO BOX 336
NITRO WV 25143-0000
C00008347

WV ELECTRIC CORP.
P. O. BOX 1587
FAIRMONT WV 26554-0000
C00000133

WV GLASS COMPANY, INC.
235 RURAL ACRES DR.

C00002362

WV PAVING, INC.
PO BOX 544
DUNBAR WV 25064-0000
C00003098

WV SPRING & RADIATOR
200 W. 19TH STREET
NITRO WV 25143-0000
C00002938

XOLOGIES INCORPORATED
PO BOX 102
ACCIDENT MD 21520-0000
C00008308

XPRESS CABLE & REPAIR, INC.
P. O. BOX 1667
COEBURN VA 24230-0000
C00005692

XPRESS CONVEYOR & VULCANIZING
PO BOX 1667
COEBURN VA 24230-0000
C00007931

XTREME WELDING
PO BOX 25
GILBERT WV 25621-0000
C00008764

YOCKEY TRUCKING, INC.
BOX 85
MORRISTOWN OH 43759-0000
C00007145

YOST DRILLING, LLC
313 STEELE HILL ROAD
MT. MORRIS PA 15349-0000
C00008242

ZAP TECHNICAL
66 TWO WAY STREET
HURRICANE WV 25526-0000
C00007166

ZINKAN ENTERPRISES, INC.
1919 CASE PARKWAY NORTH
TWINSBURG OH 44087-0000
C00004683

ZINN HOE SERVICE, INC.
175 CLOVERLEAF LANE
BUCKHANNON WV 26201-0000
C00008234

ZIPPY'S TRANSPORT, INC.
195 RHODODENDRON TRAIL
SCARBRO WV 25917-0000
C00003702

APPENDIX

- TERMS AND DEFINITIONS
- AGENCY FEE SCHEDULE
- COUNTY CODES
- COAL SEAM CODES

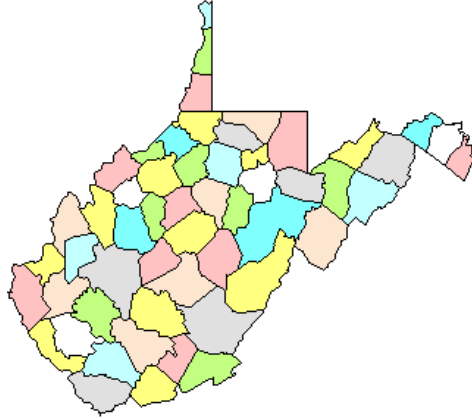

TERMS AND DEFINITIONS

NUMBER OF MINES

The WV Office of Miners' Health Safety and Training issues monthly and annual figures regarding the number of mines in West Virginia. The annual figure represents the total number of surface and deep mines which held valid permits during the year. Monthly figures reflect the total number of surface and deep mines with open permits (have not been permanently closed) during a month.

NUMBER OF COMPANIES

This figure represents the total number of mining companies with valid permits. This does not include sub-contractors or affiliated companies. For example: Mark Coal Company may have 6 permits in its own name and another 10 permits listed in various contractors names. In the statistics collected by Miners' Health Safety and Training, Mark would be counted as one company, and the contractors as 10 other companies.

NUMBER OF TONS MINED, TONNAGE OR PRODUCTION

All relate to the same thing, i.e. the amount of mineral resource extracted in the mining process. The monthly production report represents "the actual raw tonnage mined." (Code section revised 1994)

DELINQUENT TONNAGE

This is tonnage reported to Health Safety and Training late, in violation of 22A-2-77 of the WV mining laws.

DISTRIBUTION OF TONNAGE

This figure represents the method of shipment of coal from the mine. The reported distribution does not need to agree with reported tonnage figures, because coal may be stockpiled and shipped months after it was produced.

ACCIDENT

The term accident shall mean any mine explosion, mine ignition, mine fire, or mine inundation, or injury to, or death of any person." [West Virginia Mining Laws 22A-1A-1]

The following terms relate to accidents involving injuries:

- 1) Fatal Accident. An on-the-job accident resulting in death to the victim.
- 2) Non-fatal Accident. An on-the-job accident which does not result in death to the victim. There are two classifications of non-fatal accidents:
 - a) Non-fatal Lost-time Accident -An injury which results in the injured person missing their next scheduled work shift.
 - b) No Lost-time Non-fatal Accident - The injured person remains on the job or reports for his or her next scheduled work shift.

NUMBER OF DAYS MINE OPERATED, or NUMBER OF DAYS WORKED

TOTAL NUMBER OF EMPLOYEE HOURS

This figure is the total number of hours worked by all employees on the bonded area of a permit.

AVERAGE NUMBER OF DAYS WORKED

This figure is the total number of days worked divided by the number of reports received showing days worked.

NUMBER OF EMPLOYEE DAYS WORKED

This figure is the total number of employee hours divided by 7.9 for underground miners, or 7.25 for surface miners. The average work day length is based on the UMWA-BCOA contract. For the Annual report, this figure is calculated for each mine; the mine totals are summed for county totals.

NUMBER OF TONS MINED PER DAY

This figure is the total tons produced divided by the total number of days worked. This is calculated for each mine, then summed for county totals.

AVERAGE DAYS PER EMPLOYEE**NUMBER OF TONS MINED PER EMPLOYEE PER DAY**

This figure is calculated for each county by dividing the total number of tons mined per day by the total number of employees.

NUMBER OF TONS MINED PER EMPLOYEE PER YEAR

This figure is calculated for each county by dividing the total production by the total number of employees.

NUMBER OF EMPLOYEES

All mines are required to report employment figures monthly. This total includes all personnel on the bonded area of the permit. From these figures, the Office of Miners' Health & Safety prepares monthly and yearly statistics. The monthly figure is simply the total number of reported employees for a given month.

The yearly figure is the average number of reported employees for the year. The average is based on the number of months the mine had reported employment. For the Annual Report, the average number of employees per mine is totaled for each county, and subsequently for the State.

Annual Report figures are higher than the monthly figures because the annual figures include employment at mines which were idle during the year and mines which permanently closed. For example, a mine may have reported twelve employees in January, and either permanently or temporarily closed for the rest of the year. The average annual employment for that mine would be shown as twelve.

Comparisons of employment statistics should take into account the various methods and requirements concerning the collection of such statistics. In past years, certain

employment figures were estimated rather than calculated, (1919 Annual Report). Also, for some years, various types of mines were exempt from the reporting requirements.

The historical differences in mine employment data compiled by the WV Office of Miners' Health Safety, and Training and that compiled by the Division of Employment Security figures can be attributed to reporting requirements. Employment Security figures represent more of an "industry" total while the Miners' Health, Safety & Training's statistics are primarily production-related. Under current mining laws, a mine is required to report only those employees working at the mine site. Employees other than those at the mine site are not required to be reported to the Miners' Health, Safety & Training; for example, mine companies with central shops, offices, and other facilities not located on a mine permit, would not include those employees in reports to the Miners' Health, Safety & Training. Another example would be tipples or prep plants or other coal handling facilities not associated directly with a mine site. At present, there are no laws requiring employees at these facilities to be reported to the Office of Miners' Health and Safety.

NUMBER OF TONS MINED PER INJURY

This is calculated for both deep and surface mines and for fatal and non-fatal injuries. The formula is the total number of tons mined divided by the total number of injuries.

ACCIDENT FREQUENCY RATES

This is calculated for both deep and surface mines for fatal and non-fatal injuries. The formula is injuries multiplied by two hundred thousand, divided by the total number of employee hours.

MINER CERTIFICATION

This is a license issued to individual miners to perform various tasks at a mine site.

West Virginia Office of Miners' Health, Safety and Training Fee Schedule

Publications

Type of Fee	Fee
Law Books	
Mine Safety Law Reference Manual (Laws and Regulations)	\$18.00
Individual Volumes	
Underground	\$ 7.00
Surface	\$ 6.00
Quarry Regulation Book	\$10.00
Study Guides	
Underground Mine Foreman	\$17.00
Surface Mine Foreman	\$17.00
Truck Driver Training Program	\$12.00
Electrical (standard size)	\$27.00

Publications may be ordered online through our website at www.wvminesafety.org
Prices listed above include postage. Several of our publications are now available for download from our web site.

Examinations and Certifications

Examination	Fee
Apprentice Miner Exam/Card/Renewal (40 and 80 hour)	\$10.00
Permanent Miner Exam/Card	\$10.00
Mine Foreman Examination	\$35.00
Mine Foreman Upgrade	\$25.00
Shot Firer's Examination	\$10.00
Mine Electrician Examination/Card	\$15.00
Belt Examiner Test/Card	\$10.00
Coal Truck Driver's Examination/Card	\$10.00
Gas Testing Instructor Qualifications	n/c
Mine Rescue Team Member	n/c
Mine Rescue Instructor Certification and Card	\$35.00
80 Hour Certification Instructor	\$10.00
40 Hour Certification Instructor	\$10.00
Duplicate Cards (All certifications)	\$10.00

Copy Work and Related Services

Service	Fee
Programming Services (from existing MHS&T database)	\$95.00 per hour
Copying Cost	.25 per page
Transcription Fee	\$ 2.25 per page
Computer Printout	\$18.00
Letter of Certification	\$10.00 per request
Mine Map Copy (Plotter Image)	\$10.00 each
Mine Map CD copy	\$25.00 per CD

For further information, contact Miners' Health, Safety and Training at 304-558-1425 or mineinfo@wv.gov.

The above stated fees are subject to periodic changes.

COUNTY	CODE
BARBOUR	1
BERKELEY	2
BOONE	3
BRAXTON	4
BROOKE	5
CABELL	6
CALHOUN	7
CLAY	8
DODDRIDGE	9
FAYETTE	10
GILMER	11
GRANT	12
GREENBRIER	13
	14
HANCOCK	15
HARDY	16
HARRISON	17
JACKSON	18
JEFFERSON	19
KANAWHA	20
LEWIS	21
LINCOLN	22
LOGAN	23
MCDOWELL	24
MARION	25
MARSHALL	26
MASON	27
MERCER	28
MINERAL	29
MINGO	30
MONONGALIA	31
MONROE	32
MORGAN	33
NICHOLAS	34
OHIO	35
PENDELTON	36
PLEASANTS	37
POCAHONTAS	38
PRESTON	39
PUTNAM	40
RALEIGH	41
RANDOLPH	42
RICHIE	43
ROANE	44
SUMMERS	45
TAYLOR	46
TUCKER	47
TYLER	48
UPSHUR	49
WAYNE	50
WEBSTER	51
WETZEL	52
WIRT	53
WOOD	54
WYOMING	55

WEST VIRGINIA COAL SEAM CODES

CODE	SEAM
3	WINDYGAP
4	GILMORE
6	NINEVEH
5	NINEVEHA
7	HOSTETTER
8	FISH CREEK
9	DUNKARD
12	JOLLYTOWN
13	HUNDRED
15	WASHINGTON A
17	WASHINGTON
18	LITTLE WASHINGTON
19	WAYNESBURG B
20	WAYNESBURG A
23	WAYNESBURG
24	LITTLE WAYNESBURG
25	UNIONTOWN
26	LOWER UNIONTOWN
29	SEWICKLEY
33	REDSTONE
36	PITTSBURGH
37	MORANTOWN
38	LITTLE PITTSBURGH
39	SECOND LITTLE PITTSBURGH

41	FRANKLIN RIDER
42	LITTLE CLARKSBURG
46	NORMANTOWN
48	LOWER HOFFMAN
50	UPPER CLARYSVILLE
51	LOWER CLARYSVILLE
52	WELLERSBURG RIDER
53	WELLERSBURG
54	BARTON RIDER
55	ELK LICK
56	WEST MILFORD
57	FEDERAL HILL
58	DUQUESNE
60	HARLEM
62	UPPER BAKERSTOWN
63	BAKERSTOWN
67	BRUSH CREEK
70	MAHONING
71	UPPER FREEPORT
74	LOWER FREEPORT
75	UPPER KITTANNING RIDER
76	UPPER KITTANNING
80	MIDDLE KITTANNING
84	LOWER KITTANNING
87	CLARION
97	TIONESTA
99	UPPER MERCER
103	STOCKTON-LEWISTON

111	COALBURG
113	LITTLE COALBURG
117	BUFFALO CREEK
121	WINIFREDE
122	LOWER WINIFREDE
125	CHILTON A
134	CHILTON RIDER
135	CHILTON
136	LITTLE CHILTON
137	HERNSHAW
139	DINGESS
141	WILLIAMSON RIDER
142	WILLIAMSON
151	CEDAR GROVE
154	LOWER CEDAR GROVE
156	ALMA A
157	ALMA
159	LITTLE ALMA
167	PEERLESS
168	NO. 2 GAS
169	POWELLTON A
170	POWELLTON
174	MATEWAN
175	EAGLE A
176	EAGLE
177	BENS CREEK
179	LITTLE EAGLE
185	CEDAR

186	LITTLE CEDAR
195	LOWER WAREAGLE
209	GLENALUM TUNNEL
215	GILBERT A
216	GILBERT
251	DOUGLAS A
252	DOUGLAS
259	LOWER DOUGLAS
261	IAEGER B
264	IAEGER A
266	IAEGER
269	LOWER IAEGER
271	CASTLE
275	SEWELL A
285	SEWELL
293	WELCH
301	LITTLE RALEIGH A
302	LITTLE RALEIGH
310	BECKLEY RIDER
311	BECKLEY
318	FIRE CREEK
319	LITTLE FIRE CREEK
323	POCAHONTAS 9
324	POCAHONTAS 8
325	POCAHONTAS 7
334	POCAHONTAS 6
341	POCAHONTAS 5

342	POCAHONTAS 4
343	POCAHONTAS 3 RIDER
344	POCAHONTAS 3
357	POCAHONTAS 2
359	POCAHONTAS 1
361	LANDGRAFF
362	KEYSTONE
363	SIMMONS
368	SQUIRE JIM
369	PENNINGTON
999	REFUSE PROCESSING
370	LOWER CAMPBELL CREEK
998	UNCLASSIFIED