



JIM JUSTICE, GOVERNOR

DEPARTMENT OF COMMERCE
ED GAUNCH, CABINET SECRETARY

**WEST VIRGINIA OFFICE OF MINERS'
HEALTH, SAFETY AND TRAINING**



Eugene White, Director

**FY2019
ANNUAL REPORT AND
DIRECTORY OF MINES**



State of West Virginia
Jim Justice, Governor

WV Office of Miners' Health, Safety & Training
Eugene White, Director

#7 Players Club Drive, Suite 2 • Charleston, West Virginia • 25311-1626
Telephone 304-558-1425 • Fax 304-558-1282

www.wvminesafety.org

The Honorable Jim Justice
Governor of the State of West Virginia
State Capitol Building
Charleston, WV 25305

Dear Governor Justice:

In accordance with the provisions of Chapter 22A, Article 1A, Section 4 of the Code of West Virginia, I am pleased to submit the 2019 Fiscal Year Annual Report and Directory of Mines for the West Virginia Office of Miners' Health, Safety and Training.

Sincerely,

Eugene White,
Director

EW:lmc

**West Virginia Office of Miners' Health, Safety and Training
Fiscal Year 2019 Annual Report and Directory of Mines
TABLE OF CONTENTS**

Administrative Section	1
Offices and Administration	2
Regional Office Location Maps	3
Agency Financial Statement	8
Inspector Positions and Minimum Salary	11
Agency Boards	12
Certification and Examinations	13
Certification Examination Schedule	14
Certification Actions	17
Certifications Issued	18
Certifications Revoked	20
Permits and Approvals	22
Permitting Actions	23
Permitting Actions by Region	24
Underground Permits Issued	25
Underground Permits Closed	26
Surface Permits Issued	27
Surface Permits Closed	29
Independent Contractor Permitting	30
CMSP Initial Approvals	31
Open Operations	32
Statistical Section	33
Accidents and Injuries	34
Summary of FY 2019 Fatal Mining Accidents	35
Injury Data	36
Penalty Assessments, Inspections and Violations	42
Penalty Assessments	43
Inspection and Violation Data	44
Coal Production and Employment	68
Coal Production and Employment by Quarter	69
Average Employment by Facility Type	70
Coal Production by Method	71
Coal Production and Employment by Surface Method	72
Surface Method of Production by County	73
Summary of Employment, Production and Distribution	74
Production and Employment by Seam	75
Production and Employment by County	76
Summary of Employment	77
Distribution by County	78
Number of Mines Producing	79

Quarterly Production by County	80
Underground Quarterly Production by County	81
Top 25 Coal Producing Companies	82
Ten Largest Underground Mines by Production	83
Ten Largest Surface Mine by Production	84
Recapitulation of FY2019 Production, Distribution and Injuries	85
Comparative Data FY2016-FY2019	86
Directory of Mines	87
Directory of Underground Mines	88
Underground Operation Addresses	92
Directory of Surface Mines	99
Surface Mine Addresses	104
Coal Handling (Load-outs, Preparation Plants, Tipples) Directory	113
Directory of West Virginia Coal Handling Facilities	
Coal Handling Facility Addresses	117
Quarry Directory	123
Directory of Quarry Mines	
Directory of Quarry Addresses	124
Independent Contractor Directory	126
Directory of Independent Contractors	
Independent Contractor Addresses	157
Appendix	213
Terms and Definitions	214
Agency Fee Schedule	217
County Codes	218
Seam Codes	219

ADMINISTRATIVE SECTION



WV OFFICE OF MINERS' HEALTH, SAFETY AND TRAINING

OFFICES AND ADMINISTRATION

DIRECTOR'S OFFICE
#7 PLAYERS CLUB DRIVE, SUITE 2
CHARLESTON, WEST VIRGINIA 25311-1626
TELEPHONE: 304-558-1425
FAX: 304-558-4875
WEB SITE: www.wvminesafety.org

DIRECTOR EUGENE WHITE

ADMINISTRATIVE SECRETARY LEAH CRAVER

REGIONAL OFFICES

REGION ONE - WESTOVER
Ed Peddicord, Inspector-at-Large
14 Commerce Drive - Suite 1
Westover, WV 26501
Telephone: 304-285-3268
Fax: 304-285-3275

REGION TWO - WELCH
Ben Hamilton, Inspector-at-Large
830 Virginia Ave.
Welch, WV 24801
Telephone: 304-436-8421
Fax: 304-436-2100

REGION THREE - DANVILLE
Wayne Pauley, Inspector-at-Large
137 Peach Court - Suite 2
Danville, WV 25053
Telephone: 304-369-7823
Fax: 304-369-7826

REGION FOUR - OAK HILL
McKennis Browning, Inspector-at-Large
550 Industrial Drive
Oak Hill, WV 25901
Telephone: 304-469-8100
Fax: 304-469-4059

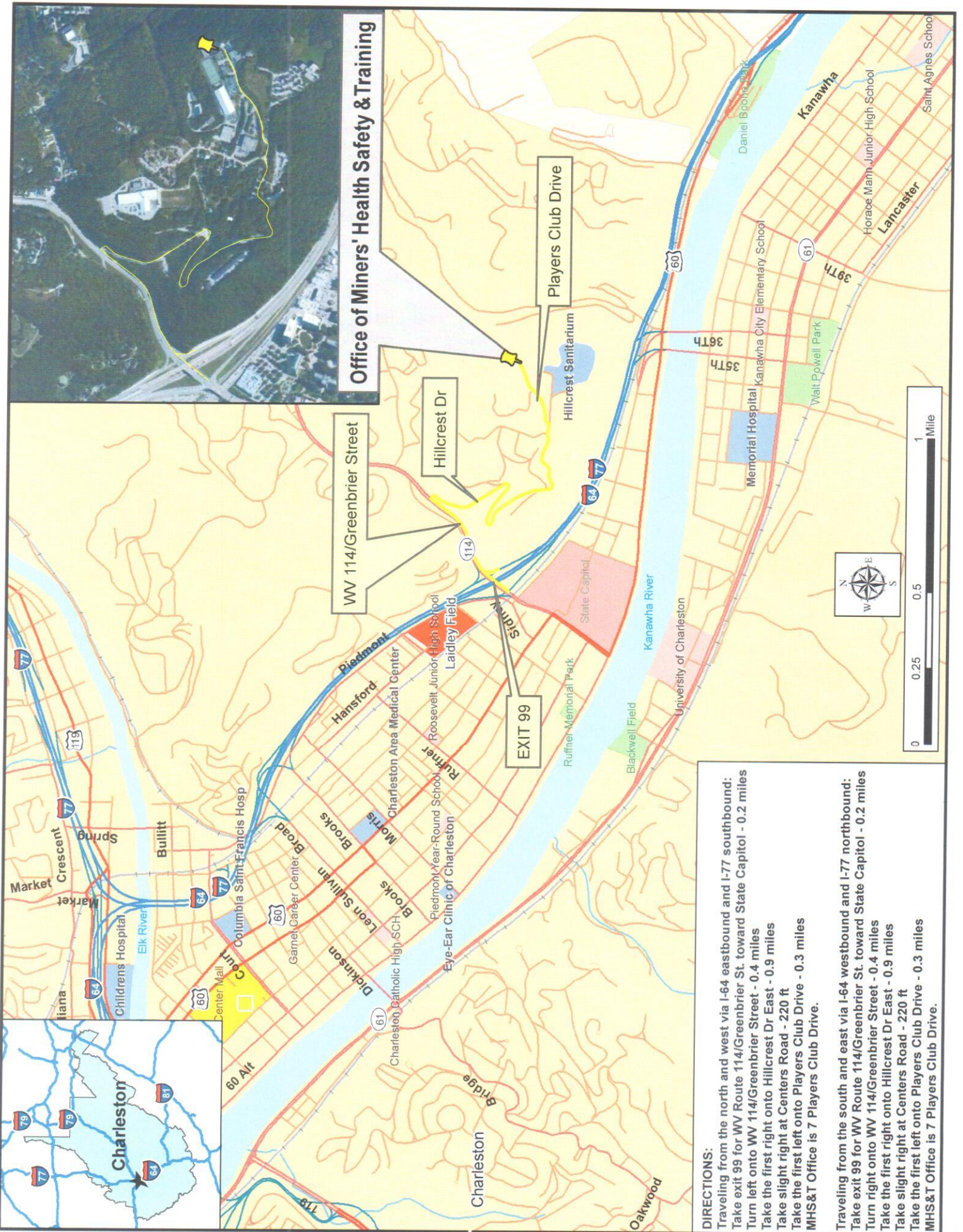

Office of Miners' Health Safety & Training

DIRECTIONS:

Traveling from the north and west via I-64 eastbound and I-77 southbound:
 Take exit 99 for WV Route 114/Greenbrier St. toward State Capitol - 0.2 miles
 Turn left onto WV 114/Greenbrier Street - 0.4 miles
 Take the first right onto Hillcrest Dr East - 0.9 miles
 Take slight right at Centers Road - 220 ft
 Take the first left onto Players Club Drive - 0.3 miles
 MHS&T Office is 7 Players Club Drive.

Traveling from the south and east via I-64 westbound and I-77 northbound:
 Take exit 99 for WV Route 114/Greenbrier St. toward State Capitol - 0.2 miles
 Turn right onto WV 114/Greenbrier Street - 0.4 miles
 Take the first right onto Hillcrest Dr East - 0.9 miles
 Take slight right at Centers Road - 220 ft
 Take the first left onto Players Club Drive - 0.3 miles
 MHS&T Office is 7 Players Club Drive.

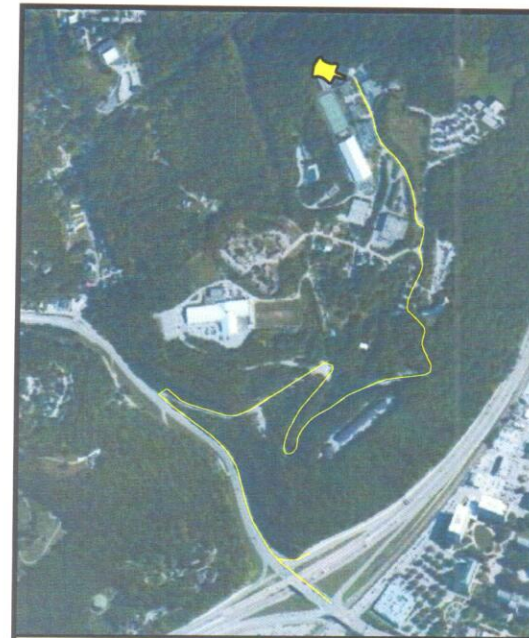
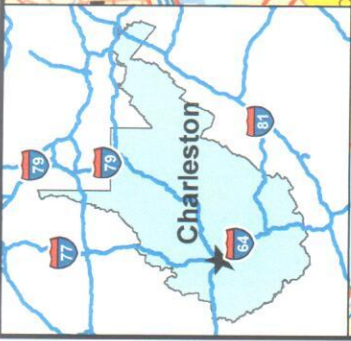

Region One Westover Office (formerly Fairmont)

14 Commerce Dr.

Phone: 304-285-3268 Fax: 304-285-3275

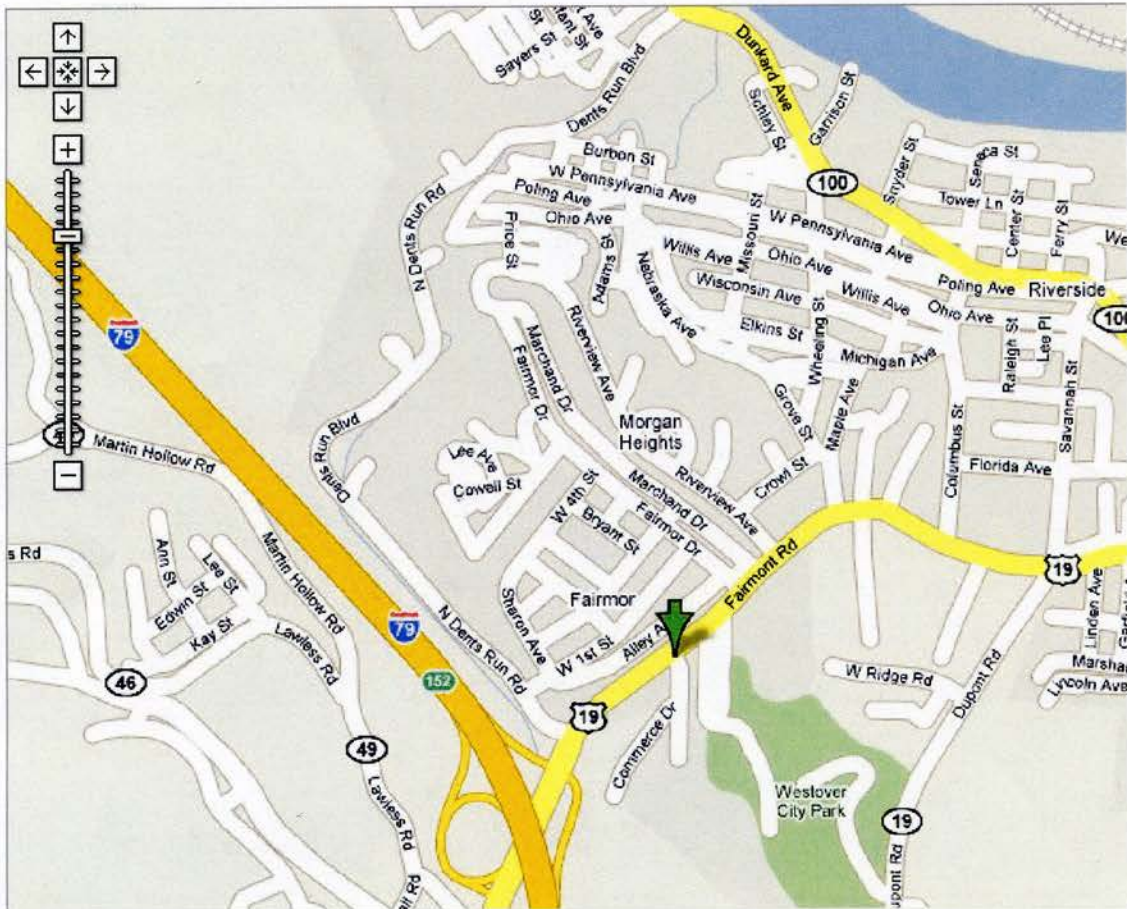

Directions:

From Interstate 79 take the 152 Exit and go north on US 19 approximately 1/4 mile turn right on to Commerce Dr.

The office is located behind the McDonalds.

Map Source: Google

WELCH REGIONAL OFFICE
830 Virginia Avenue, Welch, WV 24801



From River Dr Ave in Pineville, WV:

Head southeast on River Dr Ave toward Pine Ave for 0.8 mi; Turn right onto WV-16 S/Pinnacle Ave; Continue for 17.9 mi; Turn left onto Elkhorn St, Continue for 0.2 mi; Turn left onto Virginia Ave; Continue for 1.0 mi; Continue straight onto Coal Heritage Rd for 0.3 mi; Destination will be on the left

From I-77 Exit in Princeton, WV:

Head west on US-460 W for 4.9 mi; Turn right onto US-19 N; Continue for 331 ft, Turn left onto Glenwood Park Rd; Continue for 1.5 mi; Turn right onto Maple Acres Rd/Old U.S. 19 N Continue for 0.7mi; Maple Acres Rd/Old U.S. 19 N turns left and becomes WV-20 S. Continue for 6.5 mi; Turn right onto US-52 N Continue for 26.6 mi; Destination will be on the right

From Route 103 in Gary, WV:

Head west on WV-103 N for 5.5 mi; Slight right onto Coal Heritage Rd; Continue for 2.4 mi; Destination will be on the left

From Route 52 in Gilbert, WV:

Head southeast on US-52 S toward Central Ave for 32.7 mi; Slight left to stay on US-52 S/Coal Heritage Road, Continue for 2.4 mi; Destination will be on the left

Danville Regional Office

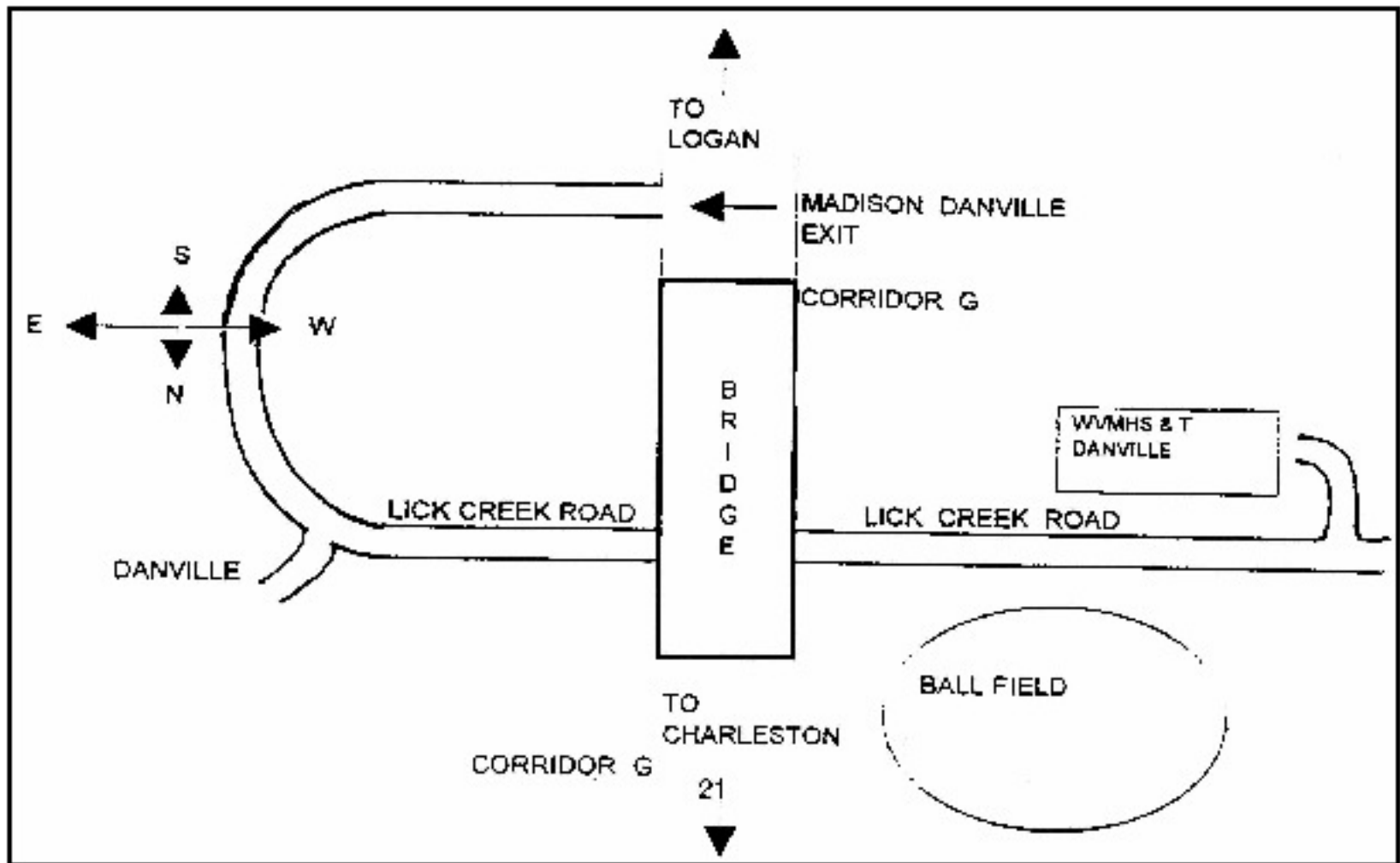

The Danville regional Office is located in the Lick Creek Professional Building at 425 Lick Creek road. Visitors coming from the South (Logan) on Route 119 (Corridor G) should exit at the Danville exit on the right, then take the first left on to Lick Creek Rd. The office is 6/10ths of a mile on the left. Visitors coming from the North (Charleston) should take the second Danville exit (left turn), then proceed with the same directions as above.

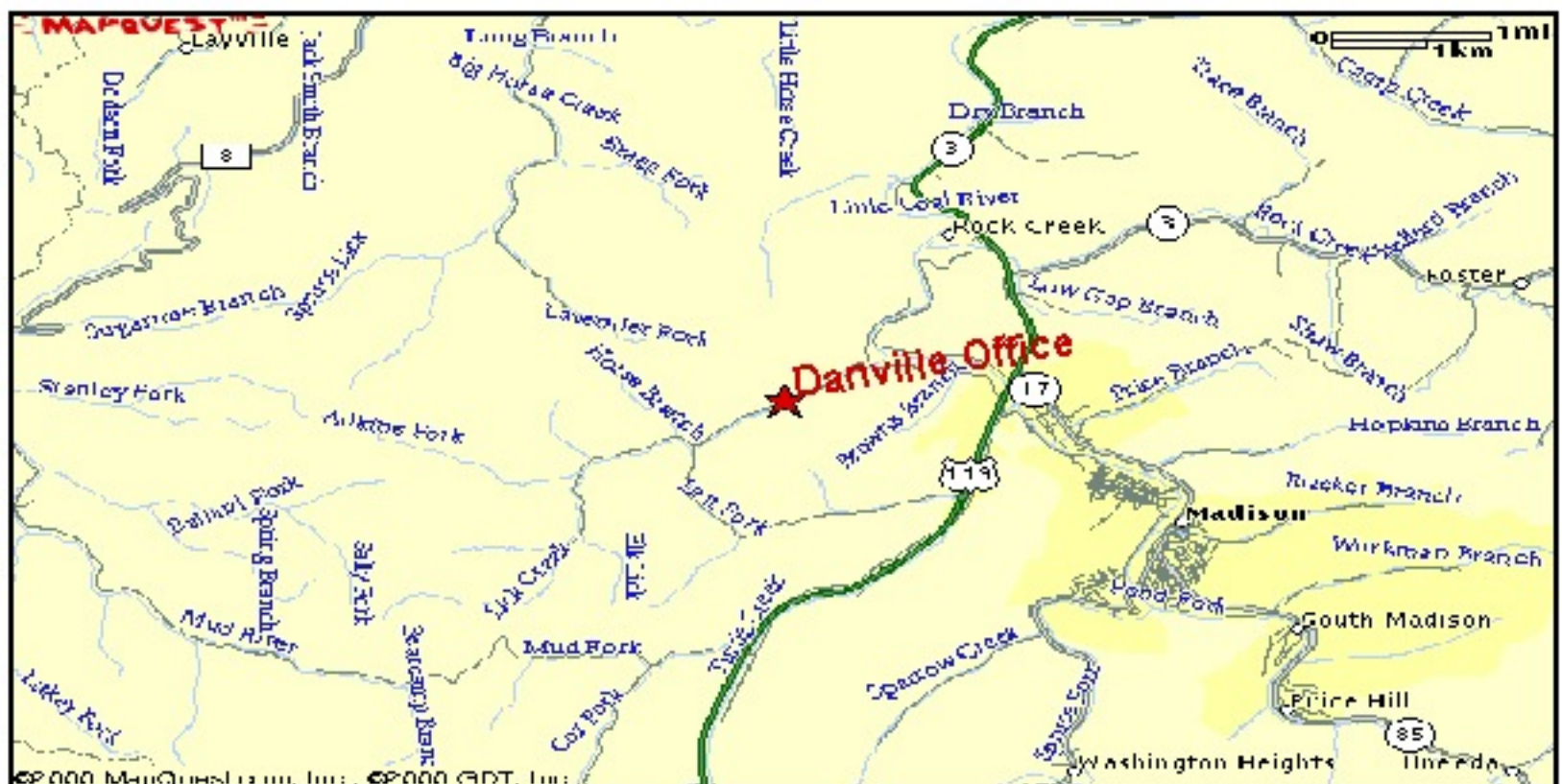

Oak Hill Regional Office

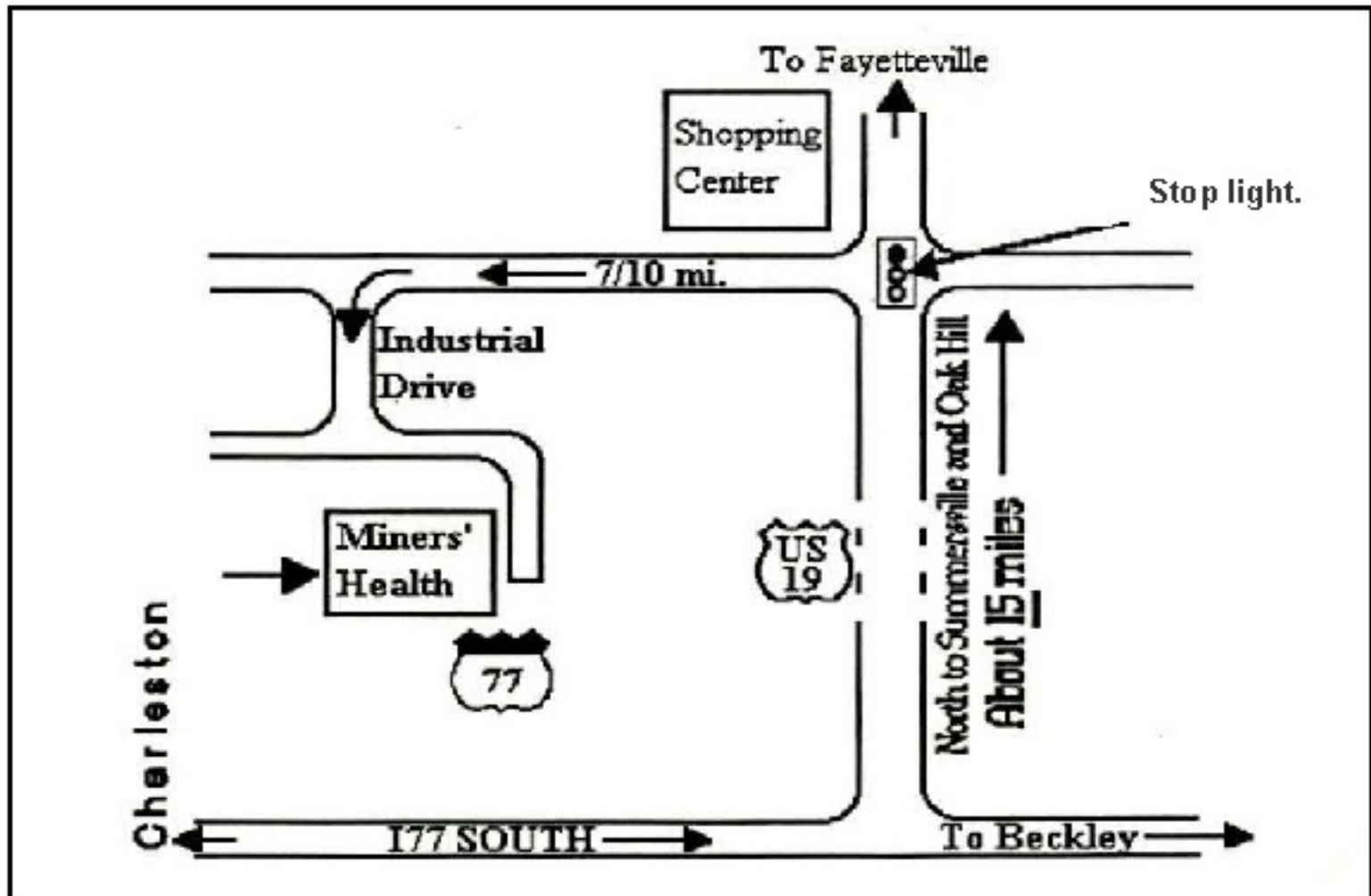

The Oak Hill regional Office is located just off US 19 at the Lochgelly Road exit. Visitors arriving from Fayetteville (North) or Beckley (South) on US 19 will take the Lochgelly Rd. exit and go to the top of the hill and turn left on Industrial Drive. At the next intersection turn left, the office is the last building on the right.



**WV OFFICE OF MINERS' HEALTH, SAFETY & TRAINING
FISCAL YEAR 2019 SUMMARY OF BUDGET AND EXPENDITURES BY FUND**

	<u>FY 2019 Budget</u>	<u>Actual Expenditures</u>	<u>Unexpended Balance</u>
General Revenue			
Number of Positions = 133			
Personnel Salaries/Employee Benefits	9,249,358	7,982,662	1,266,696
Operating Expenses and Grants	2,069,953	1,509,076	560,877
TOTAL	<u>11,319,311</u>	<u>9,491,738</u>	<u>1,827,573</u>
Consolidated Federal Funds			
Number of Positions = 9			
Personnel Salaries/Employee Benefits	613,177	560,349	52,828
Operating Expenses and Grants	150,000	150,000	0
TOTAL	<u>763,177</u>	<u>710,349</u>	<u>52,828</u>
Test Fees Fund			
Number of Positions = 3			
Operating Expenses and Grants	294,001	155,004	138,997
TOTAL	<u>294,001</u>	<u>155,004</u>	<u>138,997</u>
Permit Fees Fund			
Operating Expenses and Grants	436,000	215,912	220,088
TOTAL	<u>436,000</u>	<u>215,912</u>	<u>220,088</u>
Penalty Assessment Fees Fund			
Number of Positions = 9			
Personnel Salaries/Employee Benefits	471,606	461,155	10,451
Operating Expenses and Grants	3,626,900	1,301,309	2,325,591
TOTAL	<u>4,098,506</u>	<u>1,762,464</u>	<u>2,336,042</u>
TOTAL ALL FUNDS			
Number of Positions = 157			
Personnel Salaries/Employee Benefits	10,334,141	9,004,166	1,329,975
Operating Expenses and Grants	6,576,854	3,331,301	3,245,553
TOTAL	<u>16,910,995</u>	<u>12,335,467</u>	<u>4,575,528</u>

SUMMARY OF SPECIAL REVENUE RECEIPTS AND DISBURSEMENTS BY FUND

	<u>Beginning Cash Balance</u>	<u>Receipts</u>	<u>Expenditures</u>	<u>Ending Cash Balance</u>
Test Fees Fund	1,488,705	161,640	155,004	1,495,341
Permit Fees Fund	2,044,363	201,706	215,912	2,030,157
Penalty Assessment Fees Fund	9,792,599	1,298,129	1,762,464	9,328,265
TOTAL	<u>13,325,667</u>	<u>1,661,475</u>	<u>2,133,380</u>	<u>12,853,763</u>

Grant Activity Hours FY2019

Code	Issue Name	Hours
1	Part 46/48 - Annual Refresher Trng	1.00
2	Part 46/48 - New Miner Training	
3	Prevention of Silicosis	54.50
5	Part 49/Mine Rescue Training	18.00
6	Cert./Qualification Testing	3,085.45
13	Comprehensive Mine Safety Program	1,195.75
14	Cert./Qualification Training	10.25
15	Hazards of Underground Smoking	16.50
16	Part 48 - Mine Instructor Training	1.50
17	Educational Materials Development	32.00
22	Special Workshops	2.80
23	On-Site Locations Safety Contacts	3,055.48
24	EMT-M and EMT-M Instructor	43.00
25	Blasting Certifications	1.00
98	Support Activities (Rpt.,Mtg.,Etc.)	474.75
	Total Hours Spent on Grant in FY 2019	7,992.93

Contacts Made Under Federal State Grants Program in FY2019

Grant Activity	No. of Contacts
Part 46/48 - Annual Refresher Trng	7
Part 46/48 - New Miner Training	100
Prevention of Silicosis	1,628
Part 49/Mine Rescue Training	335
Cert./Qualification Testing	15,983
Comprehensive Mine Safety Program	4,811
Cert./Qualification Training	67
Hazards of Underground Smoking	956
Part 46/48 - Mine Instructor Training	16
Educational Materials Development	861
Contractor Education & Training	
Special Workshops	469
On-Site Locations Safety Contacts	11790
EMT-M and EMT-M Instructor	127
Blasting Certifications	36
Total Number of Contacts in FY2019	37,186

Note:

Part 46 References Metal - Non Metal Mines (Quarries)

Part 48 References Coal Mines

Part 49 References Mine Rescue

Per W. Va. Code § 22A-1-9, § 22A-1-11, § 22A-1-12, § 22A-1-13, and § 22A-1-24, the Director of the Office of Miners' Health, Safety and Training has the authority and responsibility to set the minimum salaries to be paid to Mine Safety Instructors, Surface Mine Inspectors, Underground Mine Inspectors, Electrical Inspectors, Mine Foreman Examiner, Assistant Inspector-at-Large and Inspector-at-Large. The new minimum salary schedule below was effective July 1, 2011 for each of these classes.

Additionally, Legislative Rule 36 C.S.R. 44 requires an additional \$300/month for each mine rescue team member.

Title	Minimum Salary	Mine Rescue Team Minimum Salary
Safety Instructor	\$53,004	\$56,604
Surface Mine Inspector	\$53,904	\$57,504
Underground Mine Inspector	\$54,804	\$58,404
Electrical Inspector	\$55,704	\$59,304
Chief Electrical Inspector	\$60,504	\$64,104
Chief Diesel Inspector	\$60,504	\$64,104
Mine Rescue Coordinator	\$60,504	\$64,104
Mine Personnel Examiner	\$61,404	\$65,004
Assistant Inspector-at-Large	\$62,304	\$65,904
Inspector-at-Large	\$65,004	\$68,604

Boards and Commissions

Coal Mine Safety Board of Appeals

Coal Mine Safety Board of Appeals is responsible for hearing appeals of notices of violations and making determinations on questions of discrimination against miners and of suspension and revocation of state-issued certifications.

Chairman: Clinton Smith

Members: Ted Hapney and Terry Hudson

Contact: J. C. Egnor **Email:** Jaucelyn.C.Egnor@wv.gov

Address: #7 Players Club Drive - Suite 2, Charleston WV 25311-1626 Telephone: 304-957-2300

Fax: 304-558-6711

Mine Inspectors' Examining Board

Mine Inspectors' Examining Board is responsible for administering examinations for candidates for appointment as mine inspector; to maintain a register of such candidates; to hear and determine appeals of mine inspectors from suspension orders made by the Director of the Office of Miners' Health, Safety and Training.

NOTE: MIEB WAS ABSORBED BY THE BOARD OF COAL MINE HEALTH AND SAFETY JULY 1, 2017

Board of Coal Mine Health and Safety

Contact: Mallory K. Yates, Secretary (304) 550-0439 - (304) 558-9105

Email: Mallory.K.Yates@wv.gov

Department of Commerce

Board of Coal Mine Health & Safety and Technical Review Committee

106 Dee Drive, Charleston WV 25311 (304) 550-0439

Coal Mine Health and Safety Board

Members: Carl Egnor, Chris Hamilton, Teddy Hapney, Terry Hudson, Brian Keaton, and Gary Trout

Technical Review Committee

Members: Fred Tucker and Chris Hamilton

Secretary: Mallory Yates Hicks (304) 550-0439 - (304) 558-9105

Mallory.K.Yates@wv.gov

CERTIFICATIONS
AND
EXAMINATIONS



Regional Certification Examination Schedule and Fees

CERTIFICATION EXAMINATION	REGION ONE WESTOVER 304-285-3268	REGION TWO WELCH 304-436-8421	REGION THREE DANVILLE 304-369-7823	REGION FOUR OAK HILL 304-469-8100	EXAM FEE	APPLICATION FORM
Surface Apprentice	Monday – Friday	Monday – Friday	Monday – Friday	Monday - Friday	\$10	No Form - Training Class Required
Surface Miner	Monday – Friday	Monday – Friday	Monday – Friday	Monday - Friday	\$10	Miner Experience Document
Underground Apprentice	Monday – Friday	Monday – Friday	Monday – Friday	Monday - Friday	\$10	No Form - Training Class Required
Underground Miner	Monday – Friday	Monday – Friday	Monday – Friday	Monday - Friday	\$10	Miner Experience Document
Shot Firer	Monday – Friday	Monday – Friday	Monday – Friday	Monday – Friday	\$10	Shot Firer Form
Gas Testing	Monday – Friday	By Appointment	By Appointment	By Appointment	\$10	Gas Testing Form
Belt Examiner	Monday – Friday	Monday – Friday	Monday – Friday	Monday – Friday	\$10	Belt Examiner Form
Coal Truck Driver	Monday – Friday	Monday – Friday	Monday – Friday	Monday - Friday	\$10	Coal Truck Driver Form
Electrical Apprentice	By Appointment	By Appointment	Monday – Friday	By Appointment	\$10	Apprentice Electrician Application
Electrician	By Appointment	By Appointment	By Appointment	By Appointment	\$15	Electrician Application
EMT - Miner	Monday – Friday	Monday – Friday	Monday – Friday	Monday – Friday	\$10	EMT-M Application
EMT – Instructor	Monday – Friday	Monday – Friday	Monday – Friday	Monday – Friday	\$10	EMT-M Application
Mine Foreman	By Appointment	By Appointment	By Appointment	By Appointment	\$35	Underground Surface
Underground Mine Foreman Upgrade	No Examination Mail completed form and payment to: Attn: Mine Foreman Examiner WV Office of MHST 14 Commerce Drive - Suite 2 Westover, WV 26501	Monday – Friday	Monday – Friday	Monday – Friday	\$10	Underground Mine Foreman Certification Change Form
Surface Mine Foreman Upgrade	No Examination Mail completed form and payment to: Attn: Mine Foreman Examiner WV Office of MHST 14 Commerce Drive - Suite 2 Westover, WV 26501	Monday – Friday	Monday – Friday	Monday – Friday	\$10	Surface Mine Foreman Certification Change Form
Mine Foreman - Reciprocity	Monday – Friday	Monday – Friday	Monday – Friday	By Appointment	\$35	Underground Surface

Assistant Mine Foreman	By Appointment	By Appointment	By Appointment	By Appointment	\$35	Underground Surface
Clay Mine Foreman	By Appointment	By Appointment	By Appointment	By Appointment	\$35	Clay Mine Foreman Application
Shaft/Slope Superintendent	By Appointment	By Appointment	By Appointment	By Appointment	\$35	Shaft/Slope Form
Shaft/Slope Examiner Foreman	By Appointment	By Appointment	By Appointment	By Appointment	\$35	Shaft/Slope Form
Shaft/Slope Shot Firer	Monday – Friday	Monday – Friday	Monday – Friday	Monday – Friday	\$10	Shaft/Slope Shot Firer Experience Form
Surface Construction Supervisor	No Examination Mail completed form and payment to: Attn: Mine Foreman Examiner WV Office of MHST 14 Commerce Drive - Suite 2 Westover, WV 26501	No Examination Mail completed form and payment to: Attn: Mine Foreman Examiner WV Office of MHST 830 Virginia Ave. Welch, WV 24801	No Examination Mail completed form and payment to: Attn: Mine Foreman Examiner WV Office of MHST 137 Peach Ct., Suite 2 Danville, WV 25053	No Examination Mail completed form and payment to: Attn: Mine Foreman Examiner WV Office of MHST 550 Industrial Drive Oak Hill, WV 25901	\$10	Surface Construction Supervisor Form
Mine Rescue Instructor	Contact Jim Hodges at 304-369-7823 or email James.H.Hodges@wv.gov	Same	Same	Same	\$35	Mine Rescue Instructor Form
Mine Rescue Team Member	Contact Jim Hodges at 304-369-7823 or email James.H.Hodges@wv.gov	By Appointment	By Appointment	By Appointment	\$10	See Mr. Hodges for appropriate paperwork
Gas Test Inst., Cnst., Shaft/Slope Supervisor	Monday – Friday	By Appointment	By Appointment	By Appointment	\$10	Gas Testing Form
Certified Diesel Instructor	Contact Randy Bell at 304-469-8100 or email Randy.S.Bell@wv.gov	Same	Same	Same	\$150	Diesel Instructor Form

40 Hour Instructor	No Examination Mail completed form and payment to: Attn: Harrison Stollings WV Office of MHST 137 Peach Court - Suite 2 Danville, WV 25053	Same	Same	Same	\$10	40 Hour Instructor Form
80 Hour Instructor	No Examination Mail completed form and payment to: Attn: Harrison Stollings WV Office of MHST 137 Peach Court - Suite 2 Danville, WV 25053	Same	Same	Same	\$10	80 Hour Instructor Form
Raised Bore/Blind Drilling Superintendent	Complete form and submit to: Attn: Phil Adkins WV Office of MHST 550 Industrial Drive Oak Hill, WV 25901 He will then schedule gas test in regional office.	Same	Same	Same	\$35	Raised Bore / Blind Drilling Superintendent Examiner Foreman and Raised Bore / Blind Drilling Examiner Foreman
Raised Bore/Blind Drilling Foreman	Complete form and submit to: Attn: Phil Adkins WV Office of MHST 550 Industrial Drive Oak Hill, WV 25901 He will then schedule gas test in regional office.	Same	Same	Same	\$35	Raised Bore / Blind Drilling Superintendent Examiner Foreman and Raised Bore / Blind Drilling Examiner Foreman
Qualified Clearing Crew	Monday – Friday	Monday – Friday	Monday – Friday	Monday – Friday	\$10	Training certificate only

For further information, contact any Miners' Health Safety and Training office. The above stated fees and test schedule are subject to periodic changes.

We will accept payments made by credit-debit card, check, money order or cash.. We ask if you do bring cash to have the correct amount. We do not have a means of making change.

West Virginia Office of Miners' Health, Safety and Training
MINER CERTIFICATION ACTIONS - FY2019

	Examinations Passed	Examinations Failed	Examinations Administered	Reciprocity Issued	Duplicates Issued	Total Certifications Issued
Certified Electrician					7	7
Apprentice Electrician	307		307		21	328
Coal Truck Driver	228	62	290		80	308
Surface Apprentice	1,359	48	1,407		505	1,864
Underground Apprentice	1,189	94	1,283		469	1,658
Underground Coal Miner	587	127	714	205	423	1,174
Surface Coal Miner	413	24	437	241	279	908
Shot Firer Certificate	34	2	36		14	48
Underground Mine Foreman	205	1	206	27	56	281
Asst. Underground Mine Foreman	52		52	4	23	79
Surface Mine Foreman	54		54	31	31	115
Asst. Surface Mine Foreman	2		2		1	3
Shaft and Slope Superintendent	13		13			13
Shaft & Slope Examiner Foreman	5		5		1	6
Surface Construction Supervisor	36		36		7	43
Mine Rescue Team Member	44		44		17	61
Gas-Testing Instructor	31		31		9	40
Shaft & Slope Shot Firer	17		17		1	18
Belt Examiner	42	11	53		4	46
Mine-Rescue Instructor	3		3		3	6
40-Hour Instructor	21		21		4	25
80-Hour Instructor	40		40		5	45
Certified Electrician, Low/Medium/High	110	12	122	42	40	188
Gas Test Instr. - Const., Sh/SI Super.	1		1			1
Qualified Diesel Instructor	23		23		3	26
Qualified Clearing Crew	119		119		21	140
Cont. Ed. for Ug, MF Instr.	27		27		8	35
Safety Sensitive Personnel	2,420		2,420		267	2,687
EMT-Mining	381	1	382	76	53	508
EMT-Mining Instructor	40		40	6	4	50
Raised Bore Blind Dr. Super:						
Raised Bore Blind Dr. Foreman:						
	7,803	382	8,185	632	2,356	10,711

CERTIFICATES ISSUED - FY2019

	REGIONAL OFFICE					TOTAL
	CHARLESTON	REGION 1	REGION 2	REGION 3	REGION 4	
Apprentice Electrician:	3	139	42	81	63	328
Truck Driver:	2	114	60	70	62	308
Apprentice Surface Miner:		38	548	626	652	1,864
Apprentice Underground Miner:	1	826	164	355	312	1,658
Underground Miner:	9	570	144	262	189	1,174
Surface Miner:	10	13	240	380	265	908
Shot Firer:		37		6	5	48
Underground Mine Foreman:	5	90	40	84	62	281
Asst. Underground Mine Foreman:	1	39	13	12	14	79
Surface Mine Foreman:	3		18	54	40	115
Asst. Surface Mine Foreman:				1	2	3
Shaft/Slope Superintendent		10		1	2	13
Shaft/Slope Examiner Foreman:		5	1			6
Surface Construction Super:	1	23	3	4	12	43
Mine Rescue:		15	5	21	20	61
Gas Tester:		9	2	12	17	40
Shaft/Slope Shot Firer:		15	1	1	1	18
Belt Examiner:		41		4	1	46
Mine Rescue Instructor:	1	2			3	6
40-Hour Instructor:		4	2	12	7	25
80-Hour Instructor:		16	3	20	6	45
Electrician:	1	78	8	64	44	195
Gas Test Inst.; Cnst., Sh/SI Super:				1		1
Qualified Diesel Instructor:		9		9	8	26
Qualified Clearing Crew:		15	35	32	58	140
Qualified Person, Electrical:						0
Cont. Ed. for Ug. MF Instr.:		11	2	7	15	
Safety Sensitive Personnel:	182	1,463	157	360	525	
EMT-Mining:	3	55	69	192	189	
EMT-Mining Instructor:	1	3	7	27	12	
Raised Bore Blind Drilling Super:						
Raised Bore Blind Drilling Foreman:						
Total Certifications Issued:	223	3,640	1,564	2,698	2,586	10,711
Tests Administered:	164	3,260	1,236	1,726	1,799	8,185
Duplicates Issued:	59	534	242	744	777	2,356
Reciprocity Certs. Issued:		145	126	349	12	632
Certifications Revoked:	12	133	86	151	196	578

Each certification type includes duplicate and reciprocity certifications issued for that type.

CERTIFICATIONS ISSUED IN FY2019

CERTIFICATION TYPE	JUL	AUG	SEP	OCT	NOV	DEC	JAN	FEB	MAR	APR	MAY	JUN	TOTAL
Apprentice Electrician:	22	18	21	26	31	30	37	24	25	39	31	24	328
Truck Driver:	21	21	36	32	12	15	30	31	27	32	22	29	308
Apprentice Surface Miner:	145	177	136	136	134	108	174	161	183	154	172	184	1,864
Apprentice Underground Miner:	133	164	118	145	103	124	150	137	105	157	186	136	1,658
Underground Miner:	89	102	82	97	81	88	106	106	135	98	103	87	1,174
Surface Miner:	107	81	60	80	57	45	101	62	87	75	82	71	908
Shot Firer:	4	6	4	4	2	3		2	3	6	11	3	48
Underground Mine Foreman:	36	20	29	27	25	25	11	19	37	19	18	15	281
Asst. Underground Mine Foreman:	13	3	10	7	8	6	3	5	7	4	9	4	79
Surface Mine Foreman:	7	5	11	4	24	6	11	7	13	8	11	8	115
Asst. Surface Mine Foreman:					1				1	1			3
Shaft/Slope Superintendent:	1		1					2	3	1	4	1	13
Shaft/Slope Examiner Foreman:		2	1						1	1	1		6
Surface Construction Super:	2	10	2	3		2		1	13	5	5		43
Mine Rescue:	5	1	3		5	2	1	9	12	14	8	1	61
Gas Tester:	2	3	1	2	4	2	6	5	7	2	4	2	40
Shaft/Shope Shot Firer:	2	2	2	1	2			2		2	4	1	18
Belt Examiner:	2	1	2		2	1	1	3	6	7	10	11	46
Mine Rescue Instructor:		1		1	1	2			1				6
40-Hour Instructor:	1	1	3	2	2	2	1	1	5	6	1		25
80-Hour Instructor:	4		3	3	3	4	1	3	8	10	3	3	45
Gas Test Instr. - Const., Sh/St:					1								1
Qualified Diesel Instructor:	1	8	4	4								9	26
Qualified Clearing Crew:	9	15	1	9	5	21	9	21	8	8	17	17	140
Cont. Ed. for Ug. MF Instr.:	3	3	2	5	2	1				5	9	5	35
Qualified Person - Electrical:													
Electrician:	12	7	24	18	38	14	11	8	9	18	9	27	195
Safety Sensitive Personnel:	219	272	156	228	204	160	245	210	227	224	290	252	2,687
EMT-Mining:	33	20	49	51	64	33	18	21	69	71	76	3	508
EMT-Mining Instructor:	1		2	12	12	5		1	8	6	2	1	50
Raised Bore Blind Dr. Super:													
Raised Bore Blind Dr. Foreman:													
Total Certifications Issued:	874	943	763	897	823	699	916	841	1000	973	1088	894	10711
Tests Administered:	620	750	573	665	581	525	710	687	770	771	843	690	8,185
Duplicates Issued:	224	168	170	210	220	175	193	147	228	188	236	197	2,356
Reciprocity Certs. Issued:	63	80	57	53	48	32	55	59	37	49	56	43	632

Each certification type includes duplicate and reciprocity certifications issued for that type.

Mining Certifications Revoked in FY2019

Type of Revocation	Certification Description	Number
Unclassified	Surface Apprentice	1
	Underground Apprentice	1
	Underground Coal Miner	2
TOTAL		4

Out-of-State	Coal Truck Driver	1
	Surface Apprentice	1
	Underground Apprentice	1
	Underground Coal Miner	2
	Surface Coal Miner	1
TOTAL		6

Permanent	Surface Apprentice	1
	Underground Apprentice	2
	Underground Coal Miner	2
	Surface Coal Miner	1
	Belt Examiner	1
	Safety Sensitive Personnel	2
TOTAL		9

Surrendered	Asst. Underground Mine Foreman	1
	Certified Electrician, Low/Medium/High	1
TOTAL		2

Temporary	Apprentice Electrician	12
	Coal Truck Driver	15
	Surface Apprentice	95
	Underground Apprentice	145
	Underground Coal Miner	114
	Surface Coal Miner	57
	Shot Firer Certificate	4
	Underground Mine Foreman	5
	Asst. Underground Mine Foreman	5
	Surface Mine Foreman	3
	Gas-Testing Instructor	1
	Belt Examiner	6
	40-Hour Instructor	1
	80-Hour Instructor	1
	Certified Electrician, Low/Medium/High	2
	Qualified Clearing Crew	2
	Safety Sensitive Personnel	33
EMT-Mining	3	
TOTAL		504

Mining Certifications Revoked in FY2019

Total Revocations		525
Revoked, Since Restored	Apprentice Electrician	2
	Coal Truck Driver	2
	Surface Apprentice	8
	Underground Apprentice	14
	Underground Coal Miner	14
	Surface Coal Miner	2
	Shot Firer Certificate	1
	Underground Mine Foreman	2
	Asst. Underground Mine Foreman	3
	Mine Rescue Team Member	1
	Gas-Testing Instructor	1
	Belt Examiner	1
	40-Hour Instructor	1
	80-Hour Instructor	1
	Certified Electrician, Low/Medium/High	1
Safety Sensitive Personnel	2	
TOTAL		56
Total Actions		581

PERMITS AND APPROVALS



FY2019 PERMITTING ACTIONS

<u>Permit Approvals</u>				
	Type of Approval	Issued	Closed	Total
DMM-60	Underground	13	11	24
DMM-60B	Underground Production Contractor	4	4	8
DMM-60	Surface	25	11	36
DMM-60B	Surface Production Contractor	17		17
	Coal Loadout ID's	6	9	15
DMM-60C	Independent Contractor Permits	159	116	275
	Quarry Operations	1		1
TOTAL		225	151	376
Extension of Mine Opening Approvals				1,697
Site Specific Permits				
	Type of Permit			Issued
DMM-57	Approved Inactive Status:			28
DMM-61	General Permit:			78
DMM-62	Multiple Shooting Permit:			8
DMM-63	Permit To Stop the Fan:			1
DMM-64	Solid Shooting Permit:			
DMM-65	Permit To Use Propane Gas In Making Permanent Cable Splices:			
DMM-66	Multiple Shooting In Coal Only:			
DMM-67	Permit To Surface Mine Within 500 Feet of Underground Mine:			23
DMM-68	Approval To Discharge Into Underground Mine:			
DMM-70	Waiver Of Telephone Service of Communication Facility:			
DMM-71	Waiver Of the Use of an A.R.T.S.:			
DMM-72	Waiver Of Back-Up Communication System:			3
DMM-73	Waiver For Ground Monitor System - A.C.:			8
DMM-74	Waiver For Ground Monitor System - D.C.:			8
UNCL	Unclassified Permit			
Pillar	Permit To Drill Oil Or Gas Well Through Mines:			296
TOTAL SITE SPECIFIC PERMITS				453
GRAND TOTAL PERMITTING ACTIONS				2,526

FY2019 PERMITTING ACTIONS BY REGION

Permit Approvals

OFFICE	UNDERGROUND	UNDERGROUND 60B	SURFACE	SURFACE 60B	COAL HANDLING FACILITIES	INDEPENDENT CONTRAC.	PILLAR PLANS	EXTENSIONS	QUARRY OPER.	SITE SPECIFIC PERMITS	TOTALS
Region One Westover	3	2	1	1				30	1	2	10
Region Two Welch	3	1	7	7	1			80		23	42
Region Three Danville	4	1	10		3			124		19	37
Region Four Oak Hill	3		7	9	2			120		77	98
Charleston						159	296	1,343		36	2,188
TOTAL	13	4	25	17	6	159	296	1,697	1	157	2,375

UNDERGROUND MINE PERMITS ISSUED - FY2019				
County	Company	Mine	Permit	Issued Date
BARBOUR	CENTURY MINING, LLC	LONGVIEW MINE	U00201512	2/8/2019
FAYETTE	MURRAY MAPLE EAGLE COAL, LLC	MAPLE EAGLE NO1 MINE	U00301906B	5/29/2019
LOGAN	GREENBRIER MINERALS, LLC	ELK LICK CHILTON #1	U00500109	11/8/2018
LOGAN	SELAH CORPORATION	MINE NO. 4	U0500109-A	12/28/2018
LOGAN	GREENBRIER MINERALS, LLC	EAGLE NO. 1 MINE	U00501311	5/20/2019
MCDOWELL	RAYCO, LLC	MINE NO.2	U0300516-A	8/2/2018
MCDOWELL	RAYCO, LLC	HORSE CREEK NO. 2	U0401008D	1/9/2019
MINGO	SOUTHEASTERN LAND, LLC	ALMA NO. 1 MINE	U00500705A	1/30/2019
MINGO	SOUTHEASTERN LAND, LLC	COALBURG MINE	U00503108A	2/4/2019
MONONGALIA	PHOENIX FED. NO. 2 MINING LLC	FEDERAL NO. 2 MINE	D00004563B	1/29/2019
RALEIGH	MARFORK COAL COMPANY, LLC	BLACK EAGLE MINE	U00300118	12/21/2018
RANDOLPH	CARTER ROAG COAL COMPANY	BEECH MOUNTAIN MINE	U00201408	7/19/2018
RANDOLPH	RED BONE MINING COMPANY	BEECH MTN. DEEP MINE	U0201408-A	7/23/2018
RANDOLPH	KNOX OPERATING, LLC	BEECH MOUNTAIN MINE	U0201408-B	5/31/2019
WEBSTER	RAW COAL MINING COMPANY, INC.	SUMPTER DEEP MINE	U00200609A	12/21/2018
WYOMING	ROAD FORK DEVELOPMENT CO., LLC	KEPLER SEWELL	U00400208A	9/20/2018
WYOMING	ROCKWELL MINING, LLC	FLYING EAGLE MINE	U00300712	12/12/2018

UNDERGROUND MINE PERMITS CLOSED - FY2019

County	Company	Mine	Permit	Closed Date
FAYETTE	SEMINOLE WV MINING COMPLEX LLC	MAPLE EAGLE NO 1MINE	U00301906A	5/29/2019
HARRISON	WOLF RUN MINING LLC	NO. 4 MINE	U00200202C	7/11/2018
MCDOWELL	BROOKS RUN SOUTH MINING CO,LLC	CUCUMBER MINE	U00400101	7/30/2018
MCDOWELL	B & C MINING, INC.	HORSE CREEK NO. 2	U00401008C	1/9/2019
MASON	BIG RIVER MINING, LLC	BROAD RUN MINE	U00301605	8/15/2018
MINGO	SOUTHEASTERN LAND, LLC	NORTHERN MINGO NO. 2	U505789-AD	1/30/2019
MINGO	CONSOL OF KENTUCKY INC.	ALMA NO. 1 MINE	U00500705	2/5/2019
MINGO	CK COAL CORPORATION	MINE NO. 5	U00503108	2/5/2019
MINGO	SOUTHEASTERN LAND, LLC	ALMA NO. 1	U0500705-A	2/5/2019
MONONGALIA	ERP FEDERAL MINING COMPLEX,LLC	FEDERAL NO. 2	D00004563A	2/26/2019
MONONGALIA	DANA MINING COMPANY, LLC	CRAWDAD NO. 1 MINE	U00007683B	3/22/2019
MONONGALIA	RED BONE MINING COMPANY	CRAWDAD #1 PORTAL B	U007683B-A	3/22/2019
RANDOLPH	RED BONE MINING COMPANY	BEECH MTN. DEEP MINE	U0201408-A	5/31/2019
WEBSTER	RAW COAL MINING COMPANY, INC.	SUMPTER DEEP MINE	U00200609A	3/26/2019
WYOMING	ROAD FORK DEVELOPMENT CO., LLC	KEPLER SEWELL	U00400208A	3/26/2019

SURFACE MINE PERMITS ISSUED - FY2019

County	Company	Mine	Permit	Issued Date
BOONE	LEXINGTON COAL COMPANY, LLC	MINE NO. 6	S00504090A	9/14/2018
BOONE	LEXINGTON COAL COMPANY, LLC	MINE NO. 6A	S00500812A	9/14/2018
BOONE	RAVEN CREST CONTRACTING, LLC	BOONE NORTH NO. 1	S00501701B	11/26/2018
BOONE	DENALI ENERGY GROUP, LLC	TWILIGHT SURFACE MIN	S502396A-A	5/28/2019
FAYETTE	AMERICAN MINING GROUP, LLC	SPRING DALE SURFACE	S00300614	10/16/2018
FAYETTE	RESOURCE MANAGEMENT & RECOVERY	47 AUGER	S0300614-A	4/4/2019
FAYETTE	MURRAY MAPLE EAGLE COAL, LLC	SYCAMORE SURFACE	S00300795A	5/29/2019
FAYETTE	DENALI ENERGY GROUP, LLC	SPRING DALE NO. 1	S0300614-B	6/10/2019
GREENBRIER	DENALI ENERGY GROUP, LLC	SEWELL VALLEY 2 MINE	S0301114-B	12/11/2018
GREENBRIER	BLACK HAWK MINING, INC	SEWELL VALLEY #2	S0301114-C	2/26/2019
KANAWHA	POINT LICK ENERGY, LLC	WITCHER CREEK SUR.	S00300107	1/29/2019
KANAWHA	HANOVER RESOURCES, LLC	WITCHER CREEK SURFAC	S0300107-A	4/10/2019
LOGAN	GREENBRIER MINERALS, LLC	NORTH FORK WINIFREDE	S00500417	11/1/2018
LOGAN	GREENBRIER MINERALS, LLC	ELKCLICK SURFACE MINE	S00501410	11/8/2018
LOGAN	CONDOR HOLDINGS LLC	CONDOR NO. 1 MINE	S00500502A	12/4/2018
LOGAN	ED COAL, INC.	ELKCLICK SURFACE MINE	S0501410-A	1/14/2019
LOGAN	G&R AUGUERING, INC.	AUGER NO. 4	S0500417-A	1/23/2019
MCDOWELL	GME MINING & RECLAMATION, INC.	ATWELL BRANCH SUR.	S00401711A	7/2/2018
MCDOWELL	ONYX ENERGY, LLC	WINDMILL GAP SUR.MN.	S00400310A	7/6/2018
MCDOWELL	ONYX ENERGY, LLC	WINDMILL GAP HAULRD.	O00401410A	7/6/2018
MCDOWELL	EXTRA ENERGY, INC.	BLUE EAGLE HAULROAD	O00093-83	12/27/2018
MCDOWELL	EXTRA ENERGY, INC.	BLUE EAGLE SUR. MINE	S00303412	12/27/2018
MCDOWELL	MEGA HIGHWALL MINING, LLC	NO 2 CONTURE& AUGER	S401301B-A	2/21/2019
MCDOWELL	MEGA HIGHWALL MINING, LLC	RED FOX SURFACE MINE	S007282A-C	2/25/2019
MCDOWELL	BLUESTONE COAL CORPORATION	PAYNE BRANCH SURFACE	S00400399A	3/11/2019
MCDOWELL	MEGA HIGHWALL MINING, LLC	NO. 32 JOB	S400399A-B	3/11/2019
MCDOWELL	TRIPLE 7 COMMODITIES, INC.	TOTTEN RIDGE SURFACE	S00401610C	4/9/2019
MCDOWELL	COMMONWEALTH MINING, LLC	SHM #67	S400310A-A	5/23/2019
MCDOWELL	CARDINAL MINING GROUP, LLC	GARLAND SURFACE MINE	S0400507-D	6/12/2019
MARION	Black Hawk Mining, Inc.	Barrackville Refuse	O0100399-H	8/6/2018

SURFACE MINE PERMITS ISSUED - FY2019

County	Company	Mine	Permit	Issued Date
MARION	LP MINERAL, LLC	MONUMENTAL MINE	S00200613	2/6/2019
MERCER	ONYX ENERGY, LLC	JUPITER SURFACE MINE	S00300117	3/7/2019
MINGO	MEGA HIGHWALL MINING, LLC	TWIN BRANCH NO. 1	S500402A-A	3/1/2019
NICHOLAS	COAL CREEK ENERGY, LLC	PEERLESS NO. 1 SUR.	S00301611A	10/24/2018
NICHOLAS	QUINWOOD COAL COMPANY, LLC	HOMINY SURFACE 1	S00300218	12/7/2018
NICHOLAS	HARLOWE MIA MINING CORP.	HOMINY SURFACE NO 1	S0300218-A	12/10/2018
NICHOLAS	BUNDY AUGER MINING, INC.	SHM46 HIGHWALL MINER	S0300218-B	2/6/2019
RALEIGH	BLACK WATER, INC.	BLACK WATER AUGER #1	S0302009-B	3/14/2019
RALEIGH	PRIME MET, INC.	SKINNED POPLAR MINE	S00401396A	5/20/2019
RALEIGH	AMBER LEA CONTRACTORS, LLC	SKINNED POPLAR MINE	S401396A-A	5/20/2019
WEBSTER	BROOKS RUN MINING CO., LLC	BRANDY STATION MINE	S00200205	7/26/2018
WYOMING	PIVOTAL COAL INC.	NO. 1 MINE	S400399A-A	4/9/2019

SURFACE MINE PERMITS CLOSED - FY2019

County	Company	Mine	Permit	Closed Date
BOONE	COAL RIVER MINING, LLC	MINE NO. 6	S00504090	9/14/2018
BOONE	COAL RIVER MINING, LLC	MINE NO. 6A	S000500812	9/14/2018
FAYETTE	SPARTAN MINING CO, LLC dba MAM	BIG CREEK # 2	S00304589D	9/7/2018
FAYETTE	SEMINOLE WV MINING COMPLEX LLC	SYCAMORE SOUTH EXT.	S00304191C	5/29/2019
GREENBRIER	BLACK WATER INC.	BLACK WATER AUGER #1	S0300314-C	3/12/2019
GREENBRIER	BLACK HAWK MINING, INC	SEWELL VALLEY #1MINE	S0302013-B	6/19/2019
HARRISON	BRUSHY FORK, LLC	BRUSHY FORK SURFACE	S00200110	3/12/2019
KANAWHA	PRITCHARD MINING CO., INC.	LENS CK NO.1 PIT #2	S00302693	7/13/2018
KANAWHA	ED COAL, INC.	BRIAR MOUNTAIN MINE	S0302005-A	3/26/2019
LOGAN	RUM CREEK COAL SALES, LLC	CAMP BRANCH MINE	S00501390B	2/14/2019
MCDOWELL	GME MINING & RECLAMATION, INC.	ATWELL BR.SUR.MINE	S0401711-A	7/11/2018
MCDOWELL	GMAX, INC.	SPICE CREEK STRIP	S00401110	8/27/2018
MCDOWELL	BLACK STORM ENERGY, LLC	AMONATE AUGER II	S0400403-E	8/27/2018
MCDOWELL	SHANCOAL SERVICES, LLC	SKYWAY II MINE	S0401809-A	8/27/2018
MCDOWELL	MONUMENT MINING, INC.	PUNCHEONCAMP SURFACE	S0402309-A	9/1/2018
MCDOWELL	TWIN STAR MINING, LLC.	BULL CREEK NO. 1	S00401197	12/11/2018
MARION	Black Hawk Mining, Inc.	Barrackville Refuse	O0100399-H	4/4/2019
MERCER	ONYX ENERGY, LLC	MCCOMAS SURFACE NO.1	S00401808	12/4/2018
MERCER	ONYX ENERGY, LLC	MCCOMAS POINT SURF.	S00400807	4/26/2019
NICHOLAS	COAL CREEK ENERGY, LLC	PEERLESS NO1 SURFACE	S0301611-A	10/22/2018
NICHOLAS	RESERVE RESOURCE PARTNERS, INC	PEERLESS NO1 SURFACE	S00301611	10/24/2018
RALEIGH	COMMONWEALTH MINING, LLC	DEVILS FORK HWM N.2	S0301013-B	4/1/2019

**INDEPENDENT CONTRACTORS
FY2019 Permitting Actions**

	Issued	Closed	Extensions Issued	Total
July	7	8	5	20
August	13	5	10	28
September	4	1	5	10
October	18	2	4	24
November	14	4	1	19
December	5	2	1	8
January	17	9	1062	1088
February	16	5	134	155
March	17	1	85	103
April	15	1	22	38
May	18	54	9	81
June	15	24	5	44
Total	159	116	1343	1618

COMPREHENSIVE MINE SAFETY PROGRAMS INITIALLY APPROVED IN FY 2019

	REGIONAL OFFICES				
TYPE OF FACILITY	Region 1	Region 2	Region 3	Region 4	TOTAL
4	2	1	2	9	17
1	10	1	15	27	42
	1		2	3	16
44	29	8	29	110	102
49	42	10	48	149	177

Open Operations in WV in FY2019

	No. of Operations
Underground Coal Mines	158
Surface Coal Mines	184
Quarries	70
Coal Handling Facilities	129
Independent Contractors	1547
Total Operations	2088

STATISTICAL SECTION

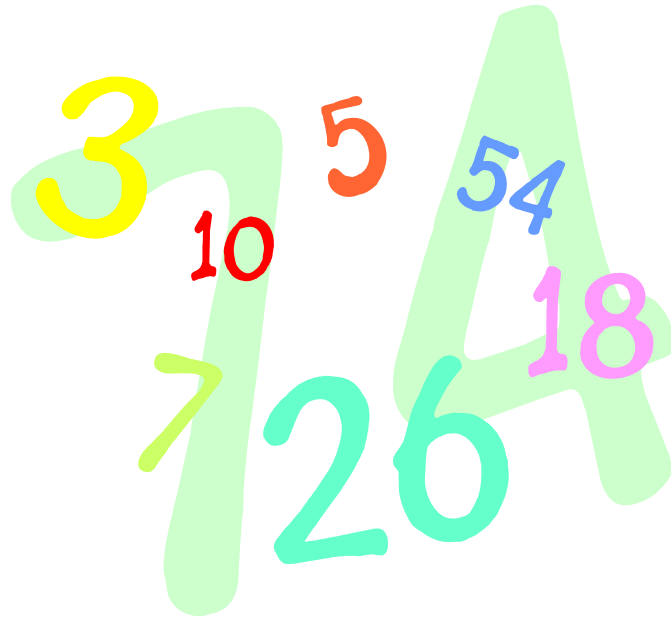

ACCIDENTS AND INJURIES



FY 2019 Fatal Mining Accidents

July 1, 2018 through June 30, 2019

October 17, 2018

Princess Polly Anna & JCT Enterprises, No. 1 Surface Mine(S00300212) Greenbrier County, WV

Victim received fatal injuries when he was struck by a section of auger steel being installed in the belly pan of the Salem 1500B auger machine while employed as an auger helper.

March 7, 2019

South Fork Coal Company, LLC, Blue Knob Surface (S00300511) Greenbrier County, WV

The victim received fatal injuries when he was caught between the upright steel support beam located at the right rear side of the highwall miner near the powerhead and the highwall miner push beam being extracted.

FY2019 STATEWIDE SUMMARY OF INJURIES

	Deep	Surface	Quarry	Tipple	TOTAL
Statewide Frequency Rate	3.59	1.47	0.17		3.11
Number of No-Lost_Time Injuries	193	28	6	28	255
Number of Lost-Time Injuries	460	55	1	30	546
Number of Fatalities	0	2	0	0	2
TOTAL Number of Injuries	653	85	7	58	803

FY2019 LOST-TIME INJURIES BY DEGREE OF SEVERITY

	Deep	Surface	Quarry	Tipple	TOTAL
Death	0	2	0	0	2
Permanent Disability	0	0	0	0	0
Days Away From Work Only	329	31	0	16	376
Days Away / Restricted Activity	127	23	1	15	166
Days of Restricted Activity	22	4	3	8	37
No Death, Days Away, Restrictions	161	22	3	15	201
Fatal / NonFatal, Natural Causes	0	0	0	0	0
Fatal / NonFatal, Non-employees	0	0	0	0	0
All Other Cases Including First Aid	0	0	0	0	0

FY2019 LOST TIME INJURIES BY ACTIVITY

	Deep	Surface	Quarry	Tipple	Total
Reaching, Lifting, Pushing, Bending, Pulling	112	7	1	11	131
Stumbling, Tripping, Falling, Slipping	133	29	2	15	179
Machinery	57	8	0	6	71
Haulage	52	16	0	5	73
Handling Materials	53	2	1	5	61
Struck by Falling or Flying Object	72	7	0	7	86
Striking an Object	22	1	0	0	23
Falls of Roof	67	0	0	0	67
Fall of Face or Rib	11	0	0	0	11
Fall of Highwall or Spoil	0	0	0	0	0
Working with Hand Tools	45	7	1	4	57
Burns and Smoke Inhalation	5	1	0	1	7
Foreign Object in Eye or other Body Part	18	4	2	3	27
Ignition or Explosion	0	0	0	0	0
Miscellaneous	5	1	0	1	7
Total Lost-Time Injuries/Fatalities	652	83	7	58	800

FY2019 LOST-TIME INJURIES BY TOTAL MINING EXPERIENCE

	Deep	Surface	Quarry	Tipple	TOTAL
Less than 1 year	27	8	3	2	40
1 to 3 years	43	5	2	2	52
3.1 to 5 years	32	3	0	1	36
5.1 to 10 years	157	6	0	7	170
10.1 to 15 years	97	9	0	2	108
15.1 to 20 years	49	11	2	8	70
20.1 to 25 years	12	3	0	1	16
25.1 to 30 years	19	4	0	4	27
Greater than 30 years	29	6	0	3	38
Unclassified	1	1	0	0	2

FY2019 LOST-TIME INJURIES BY LOCATION

UNDERGROUND		SURFACE	
Vertical Shaft	6	Independent Shops	1
Slope	6	Surface Area of UG Mine	0
Face	174	Strip or Open Pit Mines	21
Intersection	66	Tipple, Prep. Plant, Etc.	24
UG Shop or Office	1	Surface Auger Operation	0
Other UG Location	205	Culm Bank or Refuse Pile	0
		Dredge Mining	0
		Surface Shaft	0
		Office Facilities	0
		Other Surface Location	0

FY2019 LOST-TIME INJURIES BY OCCUPATION

	Deep	Surface	Quarry	Tipple	TOTAL
Supervisor/Technical Personnel	72	7	0	4	83
Mining Machinery Operator	43	4	1	2	50
Roof Bolter	104	0	0	0	104
Face Equipment Operator	85	2	0	0	87
Maintenance Personnel	92	27	0	19	138
General Laborer, Etc.	189	2	3	12	206
Outby Equipment Operator	26	0	0	0	26
Surface Employee	6	26	0	13	45
Tipple, Prep Plant Personnel	0	0	0	0	0
All Others	31	14	2	4	51

FY2019 LOST-TIME INJURIES BY UNDERGROUND MINING METHOD

Method	Injuries
Longwall	113
Shortwall	0
Conventional	2
Undefined	123
Continuous	72
Continuous With Remote	330
Extended Cut Plan	2
Retreat Mining/Pillaring	0
Continuous Haulage	1
Multiple Methods	0
Other Methods	1

FY 2019 DAYS LOST AND JOB EXPERIENCE

	UNDERGROUND	SURFACE	COAL PREPARATION	CONTRACTORS	QUARRIES	TOTAL
DAYS AWAY	13586	996	371	740	0	15,693
AVG. DAYS LOST PER INJURY	31.3	31.1	19.5	12.3	0	28.7
AVG. AGE OF INJURED	39	44	50	41	62	40.1
AVG. YEARS AT JOB	5.2	12.1	9.9	6.5	3	5.9
AVG. YEARS AT MINE	4.6	5.2	7.3	1.4	19	4.4
AVG. TOTAL MNING EXP.	12	18	21	10	19	12.5

FY2019 INJURIES BY MINING EXPERIENCE

Experience	Underground Mines			Surface Mines			Preparation Plants		
	Lost Time	No Lost Time	Total	Lost Time	No Lost Time	Total	Lost Time	No Lost Time	Total
Less than 1 year	27	8	35	8	2	10	2	3	5
1 to 3 years	43	14	57	5	7	12	2	1	3
3.1 to 5 years	32	11	43	3	0	3	1	0	1
5.1 to 10 years	157	70	227	6	3	9	7	9	16
10.1 to 15 years	97	40	137	9	7	16	2	8	10
15.1 to 20 years	49	19	68	11	4	15	8	3	11
20.1 to 25 years	12	8	20	3	2	5	1	2	3
25.1 to 30 years	19	5	24	4	2	6	4	2	6
Greater than 30 years	29	13	42	6	1	7	3	0	3
Unclassified	1	1	2	1	2	3			

FY2019 INJURIES by SEAM

SEAM	NO-LOST-TIME INJURIES	LOST-TIME INJURIES	FATALITIES	TOTAL INJURIES	FREQUENCY RATE
ALMA	9	14	0	23	2.05
BECKLEY	0	6	0	6	8.57
CEDAR GROVE	0	15	0	15	6.65
CHILTON	0	4	0	4	16.88
CHILTON A	3	8	0	11	2.18
CLARION	8	19	0	27	2.89
COALBURG	6	19	0	25	3.48
DOUGLAS	2	5	0	7	1.38
EAGLE	45	70	0	115	4.82
GLENALUM TUNNEL	2	1	0	3	1.23
HERNSHAW	11	15	0	26	4.7
LITTLE CHILTON	1	2	0	3	1.97
LOWER KITTANNING	6	6	0	12	0.43
LOWER WAR EAGLE	4	2	0	6	0.82
NO. 2 GAS	13	32	0	45	4.11
PEERLESS	2	8	0	10	3.41
PITTSBURGH	58	245	0	303	4.92
POCAHONTAS 3	23	18	0	41	1.57
POCAHONTAS 6	4	3	0	7	3.64
POCAHONTAS 7	2	2	0	4	2.58
POCAHONTAS 9	5	6	0	11	1.15
POWELLTON	11	8	0	19	1.8
SEWELL	11	13	2	26	3.04
STOCKTON-LEWISTON	12	23	0	35	2.64
UPPER FREEPORT	5	8	0	13	2.45
UPPER KITTANNING	0	1	0	1	1.4
WILLIAMSON	1	3	0	4	2.15
WINIFREDE	0	3	0	3	9.76
Total	255	546	2	803	3.11

PENALTY ASSESSMENTS, INSPECTIONS **AND VIOLATIONS**



**West Virginia Office of Miners' Health, Safety and Training
PENALTY ASSESSMENTS FY2019**

**CURRENT STATUS OF ASSESSMENTS
LEVIED AGAINST MINING COMPANIES IN FY2019**

STATUS	NO. OF CASES	ORIGINAL ASSESSMENT	AMOUNT PAID
PAID	1,841	\$1,419,062.00	\$1,201,010.00
CURRENT	29	\$96,368.00	\$102.00
DELINQUENT	423	\$124,407.00	\$0.00
DISPUTED	4	\$3,169.00	\$653.00
PARTIAL PAYMENT	238	\$124,570.00	\$0.00
BANKRUPT	60	\$39,290.00	\$0.00
VACATED	26	\$81,701.00	\$0.00
TOTAL	2,621	\$1,888,567.00	\$1,201,765.00

**CURRENT STATUS OF ASSESSMENTS
LEVIED AGAINST INDIVIDUAL MINERS IN FY2019**

STATUS	NO. OF CASES	ORIGINAL ASSESSMENT	AMOUNT PAID
PAID	44	\$4,700.00	\$4,600.00
DELINQUENT	23	\$2,000.00	\$0.00
TOTAL	67	\$6,700.00	\$4,600.00

NOTE: Tables include only FY2014 assessments. Current as of 11-13-2019.

**ASSESSMENTS COLLECTED
BY YEAR OF ASSESSMENT - FY2019**

ASSESSMENT YEAR	NO. OF CASES	ORIGINAL AMOUNT DUE	PAID AMOUNT
Prior to FY2017	143	\$45,146.00	\$39,509.73
FY2017	32	\$19,329.00	\$19,329.00
FY2018	327	\$321,701.00	\$212,342.00
FY2019	1,710	\$1,209,758.00	\$1,012,889.00
TOTAL	2,212	\$1,595,934.00	\$1,284,069.73

NOTE: Includes cases levied against companies and individuals. Current as of 11-13-2019.

**TOTAL INSPECTIONS CONDUCTED IN FY2019
by TYPE of INSPECTION**

	Underground	Surface	Quarry	Coal Handling	Independent Contractor	TOTAL
Regular:	540	406	149	385	16	1,496
Investigation:	323	34	5	19	25	406
Complaints:	73	21	3	19	27	143
Electrical:	155	119	72	139	22	507
Shaft & Slope:	2				3	5
Roof Control:	106		4			110
Idle:	178	48	20	76		322
Safety Contact:	281	237	57	135	324	1034
Dust Survey	133					133
Diesel:	176				4	180
Other:	691	379	65	146	600	1,881
Total:	2,377	1007	318	784	697	5,183

Safety Violations Cited for All Mines - FY2019

Violation Type	Cited	Violation Type	Cited	Violation Type	Cited
Mine Maps:	12	Coal/Rock Dust:	453	Electricity:	2,413
Ventilation:	279	Roof/Face/Ribs:	789	Safe. Mech. Eq.:	281
Equipment:	1,673	Expl./Blasting:	22	Sf. Struct./Pract.:	169
Foreman:	226	Prot. Clothing:	26	Auger Mining:	2
Fire Boss:	82	Transportation:	747	Ug. Workings:	5
Highwalls:	4	Excavating:	5	Tipples/Cleaning:	211
Drilling:	1	Dust (Surface):	12	Misc. Safety Prov.:	508
Haulage:	159	Comp. Gases:	78	Gen. Safety Prov.:	287
First Aid:	27	Fire Protection:	148	Other Safety Prov.:	853
Hoisting:	13	Diesel:	465	Substance Abuse:	32

Violation Totals	Cited
Inspector Issued:	9,543
Computer Generated:	452
Total Cited:	9,995

**INDEPENDENT CONTRACTORS
FY2019 Inspections and Violations**

Inspection Type	Region 1	Region 2	Region 3	Region 4	Total
Regular	0	0	5	7	16
Idle	0	0	0	0	0
Investigation	3	4	7	7	25
Complaint	0	14	11	2	0
Other	66	110	174	135	600
Electrical	5	2	1	8	22
Shaft/Slope	0	0	0	0	3
Roof Control	0	0	0	0	0
Safety Contact	20	33	62	128	324
Dust Survey	0	0	0	0	324
Diesel Inspection	2	2	0	0	324
Total Insp.	96	132	198	231	789

Inspection Days					
Total	111	300	296	330	1,213

Month. Rpt. Viols.	119	75	128	83	405
All Other Viols.	21	171	205	223	662
Total Viols.	140	246	333	306	1,067

IPAs	1	1	2	7	13
Orders Issued	0	0	0	0	1

FY2019 Inspections and Violations by Inspector

INSPECTION TYPE						
Inspector Number*	503	510	513	524	528	530
Regular Inspections	4	43	18		26	9
Other Inspections	49	27	21	7	10	4
Electrical Inspections						
Shaft and Slope Inspections						
Investigations		1				1
Complaints	1	1	1		1	1
Idle Inspections	86			8	3	8
Roof Control Inspections						
Safety Contacts	8	12	9	1	8	4
Dust Survey						
Diesel Inspection			4	11		
Total Inspections	140	72	44	26	40	23
VIOLATION TYPE						
Inspector Number*	503	510	513	524	528	530
Mine Maps						
Ventilation					6	6
Equipment		61	4		2	4
Foreman		1	6		23	1
Fireboss			6		1	2
Highwall						1
Drilling						
Haulage						5
First Aid						
Hoisting						
Coal/Rock Dust			4			
Roof/Face/Ribs			7		37	6
Explosives and Blasting						
Protective Clothing						
Transportation			2		21	2
Excavating						
Dust (Surface)						
Compressed Gases						
Fire Protection		1				1
Electricity		4	31		83	3
Safeguards for Mechanical Equipment		1	2	1		4
Surface Structures and Practices			1		1	3
Auger Mining						
Underground Workings						1
Tipples & Cleaning Plants						2
Diesel			3	28		
Substance Abuse			1		11	
Misc. Safety Provisions		3	2		29	
General Safety Provisions		8			94	
Other Safety Provisions			1		1	1
Total Violations		80	70	29	309	42

*Inspector IDs have been altered so as not to identify any individual inspector.

FY2019 Inspections and Violations by Inspector

INSPECTION TYPE						
Inspector Number*	532	534	537	538	539	543
Regular Inspections	23	2		6	24	1
Other Inspections	15		11		24	
Electrical Inspections						
Shaft and Slope Inspections		2				
Investigations	5			42		
Complaints	1	1	2	3	2	
Idle Inspections	7					
Roof Control Inspections						
Safety Contacts	13	1			10	
Dust Survey						
Diesel Inspection						
Total Inspections	51	5	13	51	50	1
VIOLATION TYPE						
Inspector Number*	532	534	537	538	539	543
Mine Maps						
Ventilation	2			1	1	
Equipment	9				1	4
Foreman				8		
Fireboss	1					
Highwall						
Drilling						
Haulage			3			
First Aid						
Hoisting					1	
Coal/Rock Dust	2			25	5	
Roof/Face/Ribs	6		2	16	4	
Explosives and Blasting						
Protective Clothing						
Transportation	1			9		
Excavating						
Dust (Surface)						
Compressed Gases	2					
Fire Protection					3	
Electricity	11		2	9	36	
Safeguards for Mechanical Equipment	3				19	
Surface Structures and Practices	6				1	
Auger Mining						
Underground Workings					3	
Tipples & Cleaning Plants					2	
Diesel				1		
Substance Abuse	1					
Misc. Safety Provisions	6			4		
General Safety Provisions	3		2	2	11	
Other Safety Provisions	13			15		
Total Violations	66		9	90	87	4

*Inspector IDs have been altered so as not to identify any individual inspector.

FY2019 Inspections and Violations by Inspector

INSPECTION TYPE						
<i>Inspector Number*</i>	546	548	553	554	557	563
Regular Inspections		11	58	20		1
Other Inspections	8	7	53	32	1	2
Electrical Inspections	77					
Shaft and Slope Inspections						
Investigations	2		7	1		
Complaints			5	7		
Idle Inspections		1				
Roof Control Inspections						
Safety Contacts	17	1	20	8		
Dust Survey						
Diesel Inspection						
Total Inspections	94	20	126	60	1	3
VIOLATION TYPE						
<i>Inspector Number*</i>	546	548	553	554	557	563
Mine Maps						
Ventilation				3		1
Equipment	20		163	12		
Foreman			2	3		2
Fireboss				1		1
Highwall						
Drilling						
Haulage	1		2	17		
First Aid			1			
Hoisting						
Coal/Rock Dust						1
Roof/Face/Ribs				12		
Explosives and Blasting			5			
Protective Clothing			4	1		
Transportation	1					10
Excavating						
Dust (Surface)			1			
Compressed Gases	5		10	14		
Fire Protection			8	21		
Electricity	236		14	86		7
Safeguards for Mechanical Equipment			1			6
Surface Structures and Practices	11			23		
Auger Mining						
Underground Workings						
Tipples & Cleaning Plants			1	26		
Diesel						
Substance Abuse				5		
Misc. Safety Provisions				21		3
General Safety Provisions			5	26		
Other Safety Provisions			9	1		1
Total Violations	274		226	272		32

***Inspector IDs have been altered so as not to identify any individual inspector.**

FY2019 Inspections and Violations by Inspector

INSPECTION TYPE						
Inspector Number*	565	570	572	574	582	584
Regular Inspections	2	21		14	1	7
Other Inspections		21		18	4	36
Electrical Inspections					41	
Shaft and Slope Inspections						
Investigations		1	1	4	1	4
Complaints		1		2		6
Idle Inspections				1		
Roof Control Inspections				2		
Safety Contacts		4		6		
Dust Survey						
Diesel Inspection						
Total Inspections	2	44	1	41	47	53
VIOLATION TYPE						
Inspector Number*	565	570	572	574	582	584
Mine Maps						
Ventilation		4		3		
Equipment		45		16		82
Foreman		6		11		1
Fireboss		8		1		
Highwall						1
Drilling						1
Haulage		10			2	2
First Aid						1
Hoisting						
Coal/Rock Dust		27		6		
Roof/Face/Ribs		28		9		
Explosives and Blasting						2
Protective Clothing				1		
Transportation		9		3		
Excavating						3
Dust (Surface)						
Compressed Gases					2	2
Fire Protection		10		1	4	3
Electricity	1	26		11	31	4
Safeguards for Mechanical Equipment		3		9	1	
Surface Structures and Practices					1	
Auger Mining						
Underground Workings						
Tipples & Cleaning Plants		3		1	12	5
Diesel						
Substance Abuse						6
Misc. Safety Provisions		5		4		7
General Safety Provisions	1			1		4
Other Safety Provisions		15		6		5
Total Violations	2	199		83	53	129

*Inspector IDs have been altered so as not to identify any individual inspector.

FY2019 Inspections and Violations by Inspector

INSPECTION TYPE						
Inspector Number*	590	591	593	604	608	609
Regular Inspections	12	17			1	32
Other Inspections	14	20			3	23
Electrical Inspections						
Shaft and Slope Inspections						
Investigations	2	4				
Complaints	1	3	1			1
Idle Inspections		14				7
Roof Control Inspections						
Safety Contacts	3	5		2	1	13
Dust Survey						
Diesel Inspection	1			34		
Total Inspections	30	58	1	34	5	63
VIOLATION TYPE						
Inspector Number*	590	591	593	604	608	609
Mine Maps	1	3				
Ventilation	1	20				
Equipment	34	37				9
Foreman	5	22				
Fireboss	14	6				
Highwall						
Drilling						
Haulage						
First Aid	1					1
Hoisting						
Coal/Rock Dust	8	23				
Roof/Face/Ribs	15	57				1
Explosives and Blasting	2					
Protective Clothing						
Transportation	19	56				
Excavating						
Dust (Surface)						
Compressed Gases						
Fire Protection	4	2				
Electricity	23	95				16
Safeguards for Mechanical Equipment	12	27				
Surface Structures and Practices	13	5				
Auger Mining						
Underground Workings						
Tipples & Cleaning Plants						
Diesel	6			35		
Substance Abuse						
Misc. Safety Provisions	1	54				
General Safety Provisions	6					
Other Safety Provisions	1	59				
Total Violations	166	466		47		27

*Inspector IDs have been altered so as not to identify any individual inspector.

FY2019 Inspections and Violations by Inspector

INSPECTION TYPE						
Inspector Number*	612	618	621	626	630	634
Regular Inspections	38	19	3	17		
Other Inspections	33	21	37	8	2	1
Electrical Inspections					53	
Shaft and Slope Inspections						
Investigations	1	1	1	1		
Complaints	4	2	1	2	1	
Idle Inspections	5		3			
Roof Control Inspections						
Safety Contacts	19	6	8		6	
Dust Survey						
Diesel Inspection			18			
Total Inspections	81	43	63	28	56	1
VIOLATION TYPE						
Inspector Number*	612	618	621	626	630	634
Mine Maps		1				
Ventilation		8	9	2	1	
Equipment	13	10	4	15	4	
Foreman	1	6	3	9		
Fireboss		1				
Highwall						
Drilling						
Haulage	4					
First Aid						
Hoisting						
Coal/Rock Dust	1	2	10			
Roof/Face/Ribs		9	3			
Explosives and Blasting				3		
Protective Clothing						
Transportation		30	27			
Excavating						
Dust (Surface)	1					
Compressed Gases						
Fire Protection	1				1	
Electricity		25	23	2	167	
Safeguards for Mechanical Equipment		12	10		1	
Surface Structures and Practices			2			
Auger Mining						
Underground Workings						
Tipples & Cleaning Plants		7				
Diesel			124			
Substance Abuse	1					
Misc. Safety Provisions	4	23	8	2		
General Safety Provisions	4			3		
Other Safety Provisions	2	3	1	1	9	
Total Violations	32	137	224	37	183	

*Inspector IDs have been altered so as not to identify any individual inspector.

FY2019 Inspections and Violations by Inspector

INSPECTION TYPE						
Inspector Number*	635	649	655	658	660	661
Regular Inspections		59	88	19	61	
Other Inspections	1	93	81	16	39	4
Electrical Inspections				1		22
Shaft and Slope Inspections						
Investigations		7	5	1	8	
Complaints		2	5	1	5	
Idle Inspections	3		3			
Roof Control Inspections						
Safety Contacts		104	142	2	16	
Dust Survey						
Diesel Inspection						
Total Inspections	4	208	263	38	113	26
VIOLATION TYPE						
Inspector Number*	635	649	655	658	660	661
Mine Maps						
Ventilation			7	3		
Equipment		7	145	8	141	
Foreman				3		
Fireboss				1		
Highwall						
Drilling						
Haulage		5	2		5	
First Aid					2	
Hoisting		3				
Coal/Rock Dust		2	1	9		
Roof/Face/Ribs				22		
Explosives and Blasting			9		1	
Protective Clothing			1		2	1
Transportation				23		
Excavating						
Dust (Surface)			8	1		
Compressed Gases		1	9		1	1
Fire Protection			13		3	1
Electricity		4	31	55		39
Safeguards for Mechanical Equipment		3		9		4
Surface Structures and Practices		7		2		3
Auger Mining						
Underground Workings						
Tipples & Cleaning Plants		1	33			2
Diesel						
Substance Abuse		1				
Misc. Safety Provisions			9	10		
General Safety Provisions		5	2		1	1
Other Safety Provisions		4	14	4	25	
Total Violations		43	284	150	181	52

*Inspector IDs have been altered so as not to identify any individual inspector.

FY2019 Inspections and Violations by Inspector

INSPECTION TYPE						
<i>Inspector Number*</i>	666	669	670	672	676	678
Regular Inspections	76	2				
Other Inspections	149	9	3	14	7	7
Electrical Inspections				4	38	23
Shaft and Slope Inspections						
Investigations	8			1		2
Complaints	1					
Idle Inspections						
Roof Control Inspections						
Safety Contacts	51	8		4		
Dust Survey						
Diesel Inspection						
Total Inspections	234	11	3	19	45	32
VIOLATION TYPE						
<i>Inspector Number*</i>	666	669	670	672	676	678
Mine Maps	2					
Ventilation	1					
Equipment	74			2		
Foreman	7				1	
Fireboss		1				
Highwall	1					
Drilling						
Haulage	4	1			4	
First Aid	1					
Hoisting						
Coal/Rock Dust		1			1	
Roof/Face/Ribs		1				
Explosives and Blasting						
Protective Clothing	3					
Transportation		1				
Excavating						
Dust (Surface)						
Compressed Gases	4				3	
Fire Protection	8				4	
Electricity	1	2		9	102	16
Safeguards for Mechanical Equipment	2			1	3	
Surface Structures and Practices	4					1
Auger Mining	1					
Underground Workings						
Tipples & Cleaning Plants	5				6	
Diesel						
Substance Abuse						
Misc. Safety Provisions	1					
General Safety Provisions	4	2			12	
Other Safety Provisions	8	1				
Total Violations	131	10		12	136	17

*Inspector IDs have been altered so as not to identify any individual inspector.

FY2019 Inspections and Violations by Inspector

INSPECTION TYPE						
Inspector Number*	679	680	683	684	685	686
Regular Inspections	41	35	22		27	8
Other Inspections	55	12	5		17	1
Electrical Inspections				3		
Shaft and Slope Inspections						
Investigations	3	6	10		4	32
Complaints	2	5	3		1	
Idle Inspections	60		9			
Roof Control Inspections		52				
Safety Contacts	16	16	1		8	2
Dust Survey						
Diesel Inspection						
Total Inspections	161	111	49	3	49	41
VIOLATION TYPE						
Inspector Number*	679	680	683	684	685	686
Mine Maps						
Ventilation		5	17		3	24
Equipment	55	24	18		17	1
Foreman	1	3	10		4	3
Fireboss			2		2	
Highwall						
Drilling						
Haulage		3	4			
First Aid	1	1				
Hoisting			3			
Coal/Rock Dust		2	2			7
Roof/Face/Ribs		24	23		8	86
Explosives and Blasting						
Protective Clothing			10			
Transportation		2	31		11	44
Excavating						
Dust (Surface)						
Compressed Gases	1	1				
Fire Protection	4	2				
Electricity		15	35	17	24	22
Safeguards for Mechanical Equipment		3			2	4
Surface Structures and Practices		16	5			
Auger Mining						
Underground Workings		1				
Tipples & Cleaning Plants		1			2	
Diesel			2			9
Substance Abuse	4					
Misc. Safety Provisions		5	30	1	9	26
General Safety Provisions		1	7		3	12
Other Safety Provisions	1	1	6		4	1
Total Violations	67	110	205	18	89	239

*Inspector IDs have been altered so as not to identify any individual inspector.

FY2019 Inspections and Violations by Inspector

INSPECTION TYPE						
Inspector Number*	687	688	689	690	691	693
Regular Inspections	2	28		3	1	1
Other Inspections	5	21	15	10	17	10
Electrical Inspections				29		
Shaft and Slope Inspections						
Investigations		2				34
Complaints		2		1		1
Idle Inspections						
Roof Control Inspections	1					
Safety Contacts	4	7	2	14		3
Dust Survey	19	3				1
Diesel Inspection						
Total Inspections	27	56	15	43	18	47
VIOLATION TYPE						
Inspector Number*	687	688	689	690	691	693
Mine Maps						
Ventilation					11	2
Equipment	1	12		1	2	3
Foreman						5
Fireboss		3				3
Highwall						
Drilling						
Haulage						15
First Aid	1	1				
Hoisting						
Coal/Rock Dust	4	10			1	5
Roof/Face/Ribs		1			5	18
Explosives and Blasting						
Protective Clothing						
Transportation		3		12	3	22
Excavating						
Dust (Surface)						
Compressed Gases	1					1
Fire Protection	1	2				2
Electricity	1	7		79	5	2
Safeguards for Mechanical Equipment		8		1	1	4
Surface Structures and Practices	1	3				1
Auger Mining						
Underground Workings						
Tipples & Cleaning Plants		1				2
Diesel						
Substance Abuse						
Misc. Safety Provisions		3		5	1	1
General Safety Provisions		4				1
Other Safety Provisions		1			2	5
Total Violations	10	59		98	31	92

*Inspector IDs have been altered so as not to identify any individual inspector.

FY2019 Inspections and Violations by Inspector

INSPECTION TYPE						
Inspector Number*	696	704	710	719	720	723
Regular Inspections		9	21	11		39
Other Inspections			35	6	3	29
Electrical Inspections	1					
Shaft and Slope Inspections						
Investigations		1		1	1	3
Complaints			5	2		2
Idle Inspections				1		
Roof Control Inspections						1
Safety Contacts			1		3	10
Dust Survey						
Diesel Inspection			6	1	37	5
Total Inspections	1	10	67	22	41	79
VIOLATION TYPE						
Inspector Number*	696	704	710	719	720	723
Mine Maps						
Ventilation			2	1		
Equipment			45	1		30
Foreman			1	1		
Fireboss	1					1
Highwall						
Drilling						
Haulage				2	1	5
First Aid						3
Hoisting						
Coal/Rock Dust			2	5	2	4
Roof/Face/Ribs			1	16	1	12
Explosives and Blasting						
Protective Clothing						
Transportation				32		2
Excavating						
Dust (Surface)						
Compressed Gases						1
Fire Protection				1		4
Electricity	1		5	7	1	11
Safeguards for Mechanical Equipment			5	5	2	
Surface Structures and Practices				2	1	
Auger Mining						
Underground Workings						
Tipples & Cleaning Plants						22
Diesel			12		56	1
Substance Abuse						
Misc. Safety Provisions				4	5	
General Safety Provisions					4	
Other Safety Provisions		1	3			
Total Violations	2	1	76	77	73	96

*Inspector IDs have been altered so as not to identify any individual inspector.

FY2019 Inspections and Violations by Inspector

INSPECTION TYPE						
Inspector Number*	727	729	733	734	737	738
Regular Inspections	16			24	14	19
Other Inspections	14	13	11	28	14	8
Electrical Inspections		20	42			
Shaft and Slope Inspections						
Investigations	23		2	5	1	1
Complaints	1			2	2	2
Idle Inspections						9
Roof Control Inspections				3		
Safety Contacts	5	1		9	6	5
Dust Survey					1	
Diesel Inspection						
Total Inspections	54	33	55	62	32	39
VIOLATION TYPE						
Inspector Number*	727	729	733	734	737	738
Mine Maps				1		
Ventilation	14	1		9	3	5
Equipment	2		1	17	9	5
Foreman	4			2	4	2
Fireboss	2			4		2
Highwall						
Drilling						
Haulage		1		12		
First Aid				3		
Hoisting						
Coal/Rock Dust	13				3	4
Roof/Face/Ribs	21		1	13	5	16
Explosives and Blasting						
Protective Clothing						
Transportation	27	1	1	23	3	10
Excavating				1		
Dust (Surface)						
Compressed Gases		1	1	1		
Fire Protection				4	1	7
Electricity	20	29	16	43	7	42
Safeguards for Mechanical Equipment		1		8		1
Surface Structures and Practices				5		
Auger Mining						
Underground Workings						
Tipples & Cleaning Plants				3	25	1
Diesel						
Substance Abuse						
Misc. Safety Provisions	5	1		15		5
General Safety Provisions		1		3		3
Other Safety Provisions	14			15	4	
Total Violations	122	36	20	182	64	103

*Inspector IDs have been altered so as not to identify any individual inspector.

FY2019 Inspections and Violations by Inspector

INSPECTION TYPE						
Inspector Number*	739	741	742	744	745	746
Regular Inspections	8			4	5	23
Other Inspections	8	36	1	15	10	8
Electrical Inspections			19			
Shaft and Slope Inspections						
Investigations	13	4	2	24	16	11
Complaints	3			6	5	1
Idle Inspections						24
Roof Control Inspections		38				
Safety Contacts	4	11		7	4	6
Dust Survey						
Diesel Inspection						
Total Inspections	32	78	22	50	36	68
VIOLATION TYPE						
Inspector Number*	739	741	742	744	745	746
Mine Maps						
Ventilation	14			4	1	13
Equipment	12					16
Foreman	3			3	1	10
Fireboss	1					
Highwall						
Drilling						
Haulage						
First Aid						
Hoisting			1			
Coal/Rock Dust	5			31	19	7
Roof/Face/Ribs	32	1		21	30	22
Explosives and Blasting						
Protective Clothing						
Transportation	21	1		37	56	21
Excavating						
Dust (Surface)						
Compressed Gases						
Fire Protection	1					
Electricity	39	1	40	27	46	54
Safeguards for Mechanical Equipment	2			3	12	7
Surface Structures and Practices	2			6	2	
Auger Mining						
Underground Workings						
Tipples & Cleaning Plants			1		8	
Diesel						
Substance Abuse						
Misc. Safety Provisions	12			10	14	15
General Safety Provisions	1				6	1
Other Safety Provisions				6		18
Total Violations	145	3	42	148	195	184

*Inspector IDs have been altered so as not to identify any individual inspector.

FY2019 Inspections and Violations by Inspector

INSPECTION TYPE						
Inspector Number*	747	748	749	750	752	754
Regular Inspections	19	1	17	25		7
Other Inspections	10	28	11	15	2	9
Electrical Inspections		2			19	
Shaft and Slope Inspections						
Investigations	6	3	1	1	1	
Complaints	2	1	2	1		
Idle Inspections	5		1			
Roof Control Inspections						12
Safety Contacts	4	10	2	5	3	3
Dust Survey		8				
Diesel Inspection						
Total Inspections	42	43	32	42	22	28
VIOLATION TYPE						
Inspector Number*	747	748	749	750	752	754
Mine Maps						1
Ventilation	9	1	1	11		3
Equipment	10	7	8	18	12	6
Foreman	14		2	2		
Fireboss	2		1	5		
Highwall						
Drilling						
Haulage				2		
First Aid				1		
Hoisting	1	1				
Coal/Rock Dust	8	20	6	6		10
Roof/Face/Ribs	27	7	5	20		17
Explosives and Blasting						
Protective Clothing						
Transportation	13	14	13			20
Excavating						
Dust (Surface)						
Compressed Gases						1
Fire Protection				2	1	
Electricity	48	7	84	32	30	24
Safeguards for Mechanical Equipment	15		5	12		7
Surface Structures and Practices	4	1	19	1		1
Auger Mining						
Underground Workings						
Tipples & Cleaning Plants						
Diesel		2				
Substance Abuse						
Misc. Safety Provisions	38	1	15	4		5
General Safety Provisions	6	1	1	7		1
Other Safety Provisions	23		6	12		
Total Violations	218	62	166	135	43	96

*Inspector IDs have been altered so as not to identify any individual inspector.

FY2019 Inspections and Violations by Inspector

INSPECTION TYPE						
Inspector Number*	755	760	761	762	763	766
Regular Inspections	9		4	7		28
Other Inspections	28	44	4	5	1	19
Electrical Inspections		1			9	
Shaft and Slope Inspections		3				
Investigations			3	1	1	8
Complaints		1	1			2
Idle Inspections					3	
Roof Control Inspections						1
Safety Contacts	28	8		4		9
Dust Survey				39		
Diesel Inspection	1	21				
Total Inspections	51	70	12	52	14	58
VIOLATION TYPE						
Inspector Number*	755	760	761	762	763	766
Mine Maps						3
Ventilation		6	27	1		
Equipment			18	6		15
Foreman			9			1
Fireboss			2			3
Highwall						
Drilling						
Haulage						8
First Aid					1	
Hoisting						
Coal/Rock Dust			9	30		2
Roof/Face/Ribs			29			15
Explosives and Blasting						
Protective Clothing						
Transportation			36			4
Excavating						
Dust (Surface)						1
Compressed Gases						
Fire Protection				2		9
Electricity			59	9	8	15
Safeguards for Mechanical Equipment			3	3		2
Surface Structures and Practices			3	3	1	
Auger Mining						
Underground Workings						
Tipples & Cleaning Plants						1
Diesel		15				2
Substance Abuse						
Misc. Safety Provisions			15	3		2
General Safety Provisions						
Other Safety Provisions		1	4	4		6
Total Violations		22	214	61	10	89

*Inspector IDs have been altered so as not to identify any individual inspector.

FY2019 Inspections and Violations by Inspector

INSPECTION TYPE						
Inspector Number*	768	769	770	771	772	773
Regular Inspections	32	5	9	2		
Other Inspections	8	19	32	1	2	1
Electrical Inspections		1		52	3	3
Shaft and Slope Inspections						
Investigations	2	2				
Complaints	2	2	2			
Idle Inspections		25				
Roof Control Inspections						
Safety Contacts	15	7	39	4	5	3
Dust Survey			55			
Diesel Inspection						
Total Inspections	44	59	98	55	5	4
VIOLATION TYPE						
Inspector Number*	768	769	770	771	772	773
Mine Maps						
Ventilation	4		2			
Equipment	10		22	6		
Foreman	1					
Fireboss						
Highwall						
Drilling						
Haulage						
First Aid						
Hoisting						
Coal/Rock Dust	4		51			
Roof/Face/Ribs	5		1			
Explosives and Blasting						
Protective Clothing						
Transportation	4		5	1		
Excavating						
Dust (Surface)						
Compressed Gases	1			3		
Fire Protection						1
Electricity	23		14	22		22
Safeguards for Mechanical Equipment	5			3		
Surface Structures and Practices				2		
Auger Mining						
Underground Workings						
Tipplles & Cleaning Plants	2		8			
Diesel						
Substance Abuse		2				
Misc. Safety Provisions	11	2	5	3		
General Safety Provisions	4	3	1	1		
Other Safety Provisions	13	3		3		
Total Violations	87	10	109	44		23

*Inspector IDs have been altered so as not to identify any individual inspector.

FY2019 Inspections and Violations by Inspector

INSPECTION TYPE						
Inspector Number*	774	775	776	777	778	779
Regular Inspections	8	20				2
Other Inspections	6	5	3	30	19	6
Electrical Inspections						
Shaft and Slope Inspections						
Investigations		2		13		1
Complaints		3				
Idle Inspections						
Roof Control Inspections						
Safety Contacts	6	11	1	43	3	3
Dust Survey						7
Diesel Inspection						
Total Inspections	14	30	3	43	19	16
VIOLATION TYPE						
Inspector Number*	774	775	776	777	778	779
Mine Maps						
Ventilation	3					
Equipment	6	58				
Foreman	6					5
Fireboss						4
Highwall	1					
Drilling						
Haulage	4	1				
First Aid						
Hoisting						2
Coal/Rock Dust	2					35
Roof/Face/Ribs	22					12
Explosives and Blasting						
Protective Clothing						
Transportation	7		2			22
Excavating						
Dust (Surface)						
Compressed Gases		2				
Fire Protection						
Electricity	29	1	1			26
Safeguards for Mechanical Equipment	2					4
Surface Structures and Practices	3					2
Auger Mining						
Underground Workings						
Tipples & Cleaning Plants						
Diesel						
Substance Abuse						
Misc. Safety Provisions	15					9
General Safety Provisions						
Other Safety Provisions	7	1				8
Total Violations	107	63	3			129

*Inspector IDs have been altered so as not to identify any individual inspector.

FY2019 Inspections and Violations by Inspector

INSPECTION TYPE						
Inspector Number*	780	781	782	783	784	785
Regular Inspections					21	
Other Inspections	1	26	23	26	30	1
Electrical Inspections	13					13
Shaft and Slope Inspections						
Investigations		6	3	2	3	1
Complaints					3	
Idle Inspections					23	
Roof Control Inspections						
Safety Contacts	3	30	26	28	20	10
Dust Survey						
Diesel Inspection						
Total Inspections	14	32	26	28	80	15
VIOLATION TYPE						
Inspector Number*	780	781	782	783	784	785
Mine Maps						
Ventilation						
Equipment					51	
Foreman						
Fireboss						
Highwall						
Drilling						
Haulage					7	
First Aid						
Hoisting						1
Coal/Rock Dust						
Roof/Face/Ribs						
Explosives and Blasting						
Protective Clothing					3	
Transportation						
Excavating						
Dust (Surface)						
Compressed Gases						
Fire Protection					5	1
Electricity					5	41
Safeguards for Mechanical Equipment						
Surface Structures and Practices						1
Auger Mining						
Underground Workings						
Tipples & Cleaning Plants					13	
Diesel						
Substance Abuse						
Misc. Safety Provisions					1	1
General Safety Provisions					4	1
Other Safety Provisions						
Total Violations					89	46

*Inspector IDs have been altered so as not to identify any individual inspector.

FY2019 Inspections and Violations by Inspector

INSPECTION TYPE						
Inspector Number*	786	787	788	789	790	806
Regular Inspections	2	7		1		92
Other Inspections	1	9	2	1		77
Electrical Inspections			3		15	
Shaft and Slope Inspections						
Investigations	1			1		5
Complaints						4
Idle Inspections					6	
Roof Control Inspections						
Safety Contacts			3	2	6	8
Dust Survey						
Diesel Inspection						
Total Inspections	4	16	5	3	21	178
VIOLATION TYPE						
Inspector Number*	786	787	788	789	790	806
Mine Maps						
Ventilation						
Equipment					2	154
Foreman						4
Fireboss						
Highwall						
Drilling						
Haulage						5
First Aid						6
Hoisting						
Coal/Rock Dust						
Roof/Face/Ribs				1		
Explosives and Blasting						
Protective Clothing						
Transportation				2		
Excavating						1
Dust (Surface)						
Compressed Gases					2	4
Fire Protection						8
Electricity				11	27	13
Safeguards for Mechanical Equipment				4		
Surface Structures and Practices						
Auger Mining						1
Underground Workings						
Tipples & Cleaning Plants						9
Diesel						
Substance Abuse						
Misc. Safety Provisions						5
General Safety Provisions						4
Other Safety Provisions				1		13
Total Violations				19	31	227

***Inspector IDs have been altered so as not to identify any individual inspector.**

FY2019 Inspections and Violations by Inspector

INSPECTION TYPE					
Inspector Number*	807	810	817	825	860
Regular Inspections	25		51	4	2
Other Inspections	11	4	9	4	3
Electrical Inspections					
Shaft and Slope Inspections					
Investigations	2	2	1	15	8
Complaints	2		2		1
Idle Inspections	7				
Roof Control Inspections					
Safety Contacts	10	1	11	3	
Dust Survey					
Diesel Inspection		29		12	
Total Inspections	47	35	63	36	14
VIOLATION TYPE					
Inspector Number*	807	810	817	825	860
Mine Maps					
Ventilation				2	1
Equipment	9	1	35	18	3
Foreman		1		1	2
Fireboss					
Highwall					
Drilling					
Haulage	4		11	7	
First Aid	2				
Hoisting					
Coal/Rock Dust	7			7	2
Roof/Face/Ribs	4	1		16	15
Explosives and Blasting					
Protective Clothing					
Transportation		5		17	5
Excavating					
Dust (Surface)					
Compressed Gases	3				
Fire Protection	1				
Electricity	37	2		11	11
Safeguards for Mechanical Equipment	13				
Surface Structures and Practices					
Auger Mining					
Underground Workings					
Tipples & Cleaning Plants	6				
Diesel		152		17	
Substance Abuse					
Misc. Safety Provisions	2	2	3	1	2
General Safety Provisions	8			1	
Other Safety Provisions			4	1	9
Total Violations	96	164	53	99	50

*Inspector IDs have been altered so as not to identify any individual inspector.

West Virginia Office of Miners' Health, Safety and Training

PENALTY ASSESSMENTS PAID BY YEAR

FY2009 - FY2019

PAID	COMPANY ASSESSMENTS			INDIVIDUAL ASSESSMENTS			TOTAL ASSESSMENTS		
	CASES	ORIGINAL AMOUNT	PAID AMOUNT	CASES	ORIGINAL AMOUNT	PAID AMOUNT	CASES	ORIGINAL AMOUNT	PAID AMOUNT
FY2009	4,125	\$4,348,539.05	\$4,000,896.05	89	\$9,325.00	\$9,275.00	4,214	\$4,357,864.05	\$4,010,171.05
FY2010	3,411	\$3,336,848.00	\$3,131,704.00	66	\$6,925.00	\$6,775.00	3,477	\$3,343,773.00	\$3,138,479.00
FY2011	2,601	\$4,047,203.80	\$3,587,628.13	83	\$8,890.00	\$8,890.00	2,684	\$4,056,093.80	\$3,596,518.13
FY2012	3,764	\$4,388,960.25	\$3,960,656.25	112	\$13,300.00	\$12,950.00	3,876	\$4,402,260.25	\$3,973,606.25
FY2013	3,865	\$4,078,629.00	\$3,865,331.57	80	\$9,925.00	\$9,925.00	3,945	\$4,088,554.00	\$3,875,256.57
FY2014	3,450	\$2,416,786.00	\$2,329,983.00	58	\$6,425.00	\$6,050.00	3,508	\$2,423,211.00	\$2,336,033.00
FY2015	3,429	\$2,074,201.85	\$1,900,119.85	24	\$3,300.00	\$3,125.00	3,453	\$2,077,501.85	\$1,903,244.85
FY2016	2,845	\$1,641,114.00	\$1,419,491.20	22	\$2,425.00	\$2,325.00	2,867	\$1,643,539.00	\$1,421,816.20
FY2017	2,108	\$1,357,698.00	\$1,104,289.00	25	\$3,200.00	\$3,200.00	2,133	\$1,360,898.00	\$1,107,489.00
FY2018	2,220	\$1,879,960.00	\$1,631,849.47	25	\$2,900.00	\$2,700.00	2,245	\$1,882,860.00	\$1,634,549.47
FY2019	2,175	\$1,592,209.00	\$1,280,644.73	37	\$3,725.00	\$3,425.00	2,212	\$1,595,934.00	\$1,284,069.73
Totals	33,993	\$31,162,148.95	\$28,212,593.25	621	\$70,340.00	\$68,640.00	34,614	\$31,232,488.95	\$28,281,233.25

COAL PRODUCTION
AND
EMPLOYMENT



Quarterly Production and Employment - FY2019

Month	Employment			Production		
	Underground	Surface	Total	Underground	Surface	Total
Q3	10,283	3,137	13,420	20,806,848	4,891,579	25,698,427
Q4	10,110	3,221	13,331	21,370,770	5,200,855	26,571,625
Q1	10,309	3,351	13,660	20,647,604	5,169,513	25,817,117
Q2	10,112	3,460	13,572	20,344,979	6,289,226	26,634,205
TOTALS				83,170,201	21,480,835	104,651,036

West Virginia Coal Mining Industry Employment FY2019

	Average Employment
Underground	10,727
Surface	3,775
Independent Contractors	41,756
Coal Handling Facilities	1,479
Total Employment	57,737

Note:

Employment figures for Coal Handling Facilities are based on West Virginia Office of Miners' Health, Safety and Training Inspection Reports. Figures for Independent Contractors are based on either Monthly Reports, Inspection Reports, or information provided by the individual company on their permit application (or renewal) with this agency. Only these contractors with valid permits are included in the totals.

Independent Contractors include companies providing the following types of services (not all categories are listed):

Site Preparation, Construction, Electrical, Explosives, Vendors, Drainage, Maintenance, Trucking, Welding, Cleaning, Security, Painting, Drilling, Sampling, and Demolition.

METHOD OF COAL PRODUCTION - FY2019

County	Continuous	Longwall	Underground	Surface	Total
BARBOUR	2,558,508		2,558,508		2,558,508
BOONE	1,858,431		1,858,431	2,111,998	3,970,429
FAYETTE	1,095,397		1,095,397	2,662,683	3,758,080
GREENBRIER	224,145		224,145	603,703	827,848
KANAWHA	3,123,416	1,062,796	4,186,212	771,431	4,957,643
LINCOLN				4,783	4,783
LOGAN	5,359,241	1,371,022	6,730,263	6,036,660	12,766,923
MCDOWELL	1,995,736		1,995,736	2,082,090	4,077,826
MARION	1,377,282	11,641,054	13,018,336		13,018,336
MARSHALL	1,027,242	18,259,211	19,286,453		19,286,453
MERCER				82,971	82,971
MINERAL				2,354	2,354
MINGO	2,003,693		2,003,693	3,013,684	5,017,377
MONONGALIA	433,405	4,468,598	4,902,003	1,626	4,903,629
NICHOLAS	508,311		508,311	127,393	635,704
OHIO	1,119,043	9,342,593	10,461,636		10,461,636
RALEIGH	5,358,854		5,358,854	1,877,864	7,236,718
RANDOLPH	1,006,570		1,006,570		1,006,570
TAYLOR	770,782	2,756,563	3,527,345		3,527,345
TUCKER	534,967	1,622,568	2,157,535		2,157,535
WAYNE				5,587	5,587
WEBSTER				573,535	573,535
WYOMING	1,975,352	315,421	2,290,773	1,522,473	3,813,246
TOTAL	32,330,375	50,839,826	83,170,201	21,480,835	104,651,036

**SURFACE MINING METHOD of PRODUCTION - FY2019
MINES and EMPLOYMENT**

METHOD	MINES	EMPLOYEES	PRODUCTION
AUGER	31	100	264,649
COMBINATION	24	791	5,122,680
CONTOUR	74	1,210	4,871,165
CONTOUR AND AUGER	32	395	2,042,852
HAULROAD	3	0	0
HIGHWALL	25	232	838,530
MOUNTAINTOP REMOVAL	28	619	4,828,202
OPEN PIT	7	373	3,154,460
REFUSE	4	14	0
SURFACE - NEC	6	41	358,297
Total	234	3,775	21,480,835

METHOD OF PRODUCTION - SURFACE MINES - FY2019

COUNTY	OPEN PIT	CONTOUR	COMBINATION	AUGER	HIGHWALL	MOUNTAIN TOP	CONTOUR and AUGER	NOT CLASSIFIED	TOTAL
BOONE	1,026,496	272,292	137,843	20,783		400,275	16597	237,712	2,111,998
FAYETTE		66420	2,399,140	0	0	176,833	20,290		2,662,683
GREENBRIER	0	586,631	0	6,233	162		10,677		603,703
KANAWHA		672,121		0		0	99,310		771,431
LINCOLN			4,783						4,783
LOGAN	2,123,984	1,643,312	805,418	6652	193384	187,069	956,256	120,585	6,036,660
MCDOWELL		109,529	182,213	53,326	27985	1,319,913	389,124	0	2,082,090
MERCER		82,971				0			82,971
MINERAL	2354								2,354
MINGO		1386220	0	0	334959	1292505			3,013,684
MONONGALIA	1626			0	0				1,626
NICHOLAS		0	0	126,118	0	0	1,275		127,393
RALEIGH		0	1593283	2541	282040	0	0		1,877,864
WAYNE		0				5,587			5,587
WEBSTER		24,212				0	549323		573,535
WYOMING		27,457		48,996		1,446,020			1,522,473
TOTALS	3154460	4871165	5122680	264649	838530	4828202	2042852	358297	21480835

FY2019 PRODUCTION AND EMPLOYMENT

EMPLOYMENT	UNDERGROUND	SURFACE	TOTAL
Inside Employees:	7,818		7,818
Outside Employees:	676	3,287	3,963
Supervisory Employees:	1,989	488	2,477
Total Number of Employees:	10,483	3,775	14,258
PRODUCTION			TOTAL
Auger:			
Conventional:			
Continuous:			32,330,375
Shortwall/Longwall:			50,839,826
Total Underground:			83,170,201
Total Surface:			21,480,835
Total Tonnage:			104,651,036
DISTRIBUTION			TOTAL
Rail:			31,888,792
River:			16,815,276
Truck:			23,794,653
Belt:			8,175,000
Used Locally:			3,311
Total Tons Distributed:			80,677,032

FY2019 COAL PRODUCTION and EMPLOYMENT by SEAM

Seam	Employees	Surface Tonnage	Underground Tonnage	Total Tonnage
ALMA	631	267,358	3,148,781	3,416,139
ALMA A	14	173,725		173,725
BECKLEY	88	162,317	85,979	248,296
BUFFALO CREEK	7	21,335		21,335
CEDAR GROVE	392	1,447,295	780,135	2,227,430
CHILTON	115		66,567	66,567
CHILTON A	221	1,593,283		1,593,283
CLARION	535	1,352,332	2,558,508	3,910,840
COALBURG	496	3,937,671	260,927	4,198,598
DOUGLAS	174	86,660	481,433	568,093
EAGLE	1,332	105,628	5,044,655	5,150,283
FIRE CREEK	165	326,853	165,027	491,880
GLENALUM TUNNEL	70		189,445	189,445
HERNSHAW	271	253,203	792,165	1,045,368
IAEGER	13	162		162
LITTLE CHILTON	67		348,068	348,068
LITTLE FIRE CREEK	70	166,585		166,585
LOWER CEDAR GROVE	4	2,541		2,541
LOWER KITTANNING	769	1,991,340	3,527,345	5,518,685
LOWER WAR EAGLE	188		776,222	776,222
MATEWAN	4			
NO. 2 GAS	649	59,270	2,367,129	2,426,399
PEERLESS (CAMPBELL CREEK)	226	808,409	551,624	1,360,033
PITTSBURGH	3,312	3,980	47,668,428	47,672,408
POCAHONTAS 1	12			
POCAHONTAS 3	1,040	37,328	4,870,601	4,907,929
POCAHONTAS 4	51		286,030	286,030
POCAHONTAS 5	38	279,533		279,533
POCAHONTAS 6	266	666,910	242,258	909,168
POCAHONTAS 7	75	351,549		351,549
POCAHONTAS 9	239	799,520	336,240	1,135,760
POWELLTON	349		1,765,710	1,765,710
REFUSE PROCESSING	68	120,585		120,585
SEWELL	472	317,316	1,708,923	2,026,239
SEWELL A	10	6,233		6,233
SEWICKLEY	11			
STOCKTON-LEWISTON (LOWER MERCER)	765	3,627,576	2,403,804	6,031,380
UNCLASSIFIED	9			
UPPER FREEPORT	289	402,881	2,157,535	2,560,416
UPPER KITTANNING	122	672,845		672,845
WASHINGTON	21			
WAYNESBURG	1			
WAYNESBURG A	10			
WELCH	23	62,666		62,666
WILLIAMSON	414	1,375,946		1,375,946
WINIFREDE	26			
Unclassified	134		586,662	586,662
Total	14,258	21,480,835	83,170,201	104,651,036

FY2019 COAL PRODUCTION and EMPLOYMENT by COUNTY

County	Employees	Surface Tonnage	Underground Tonnage	Total Tonnage
BARBOUR	361		2,558,508	2,558,508
BOONE	794	2,111,998	1,858,431	3,970,429
CLAY	9			
FAYETTE	673	2662683	1095397	3758080
GREENBRIER	281	603,703	224,145	827,848
KANAWHA	997	771431	4186212	4957643
LINCOLN	19	4,783		4,783
LOGAN	2095	6036660	6730263	12766923
MCDOWELL	1,114	2,082,090	1,995,736	4,077,826
MARION	1168		13018336	13,018,336
MARSHALL	1,355		19,286,453	19,286,453
MERCER	31	82,971		82,971
MINERAL	3	2354		2,354
MINGO	1,058	3013684	2,003,693	5,017,377
MONONGALIA	466	1,626	4902003	4,903,629
NICHOLAS	161	127,393	508,311	635,704
OHIO	440		10,461,636	10,461,636
RALEIGH	1542	1877864	5,358,854	7,236,718
RANDOLPH	162		1,006,570	1,006,570
TAYLOR	444		3,527,345	3,527,345
TUCKER	228		2,157,535	2,157,535
WAYNE	9	5587		5,587
WEBSTER	59	573535		573,535
WYOMING	789	1,522,473	2,290,773	3,813,246
Total	14258	21,480,835	83,170,201	104,651,036
Total	14,081	20,293,781	84,373,656	104,667,437

SUMMARY OF EMPLOYMENT - UNDERGROUND MINES - FY2019

COUNTY	PRODUCTION	COMPANIES	MINES	EMPL	DAYS WORKED	AVG. DAYS PER EMPL	TONS MINED PER DAY	TONS PER EMPL PER DAY	TONS PER EMPL PER YEAR
BARBOUR	2,558,508	2	2	361	107,680	298	7,010	19.4	7,087
BOONE	1,858,431	6	29	484	123,393	255	7,868	16.3	3,840
FAYETTE	1095397	5	6	283	81804	289	5011	17.7	3871
GREENBRIER	224,145	3	6	63	20,871	331	776	12.3	3,558
HARRISON	0	1	1	0	0	0	0	0	0
KANAWHA	4186212	3	9	778	235079	302	15008	19.3	5381
LOGAN	6,730,263	9	22	1371	395,474	288	24,810	18.1	4,909
MCDOWELL	1,995,736	19	34	640	174,624	273	8,007	12.5	3,118
MARION	13,018,336	2	2	1108	309,910	280	52,042	47	11,749
MARSHALL	19,286,453	2	2	1,355	620,903	458	72,164	53.3	14,234
MASON	0	1	1	0	0	0	0	0	0
MINGO	2003693	8	18	404	95392	236	10682	26.4	4960
MONONGALIA	4,902,003	3	3	414	121,789	294	13,617	32.9	11,841
NICHOLAS	508,311	2	3	119	35,187	296	2,136	17.9	4,272
OHIO	10,461,636	1	1	440	122,961	279	33,856	76.9	23,776
RALEIGH	5,358,854	6	19	1201	331,599	276	20,305	16.9	4,462
RANDOLPH	1,006,570	3	3	162	44,111	272	3,832	23.7	6,213
TAYLOR	3,527,345	1	1	444	139,615	314	9717	21.9	7,944
TUCKER	2,157,535	1	1	228	62,734	275	8,806	38.6	9,463
UPSHUR	0	2	2	0	0	0	0	0	0
WAYNE	0	1	4	0	0	0	0	0	0
WYOMING	2290773	7	9	628	176333	281	9838	15.7	3648
TOTAL	83,170,201	89	179	10483	3,199,459	5297	305,485	486.8	134,326

FY2019 UNDERGROUND QUARTERLY COAL PRODUCTION by COUNTY

County	Q3	Q4	Q1	Q2	Total Tonnage
BARBOUR	621,556	517,008	691,726	728,218	2,558,508
BOONE	590,967	542,016	600,381	125,067	1,858,431
FAYETTE	311,540	298,810	260,410	224,637	1,095,397
GREENBRIER	57,129	46,562	54,909	65,545	224,145
KANAWHA	1,120,551	951,830	1,090,664	1,023,167	4,186,212
LOGAN	1,734,502	1,695,104	1,647,829	1,652,828	6,730,263
MCDOWELL	474,069	550,871	479,556	491,240	1,995,736
MARION	2,671,258	3,663,475	3,718,189	2,965,414	13,018,336
MARSHALL	4,638,743	4,817,745	4,342,377	5,487,588	19,286,453
MINGO	535,838	512,904	463,323	491,628	2,003,693
MONONGALIA	1,191,053	1,059,007	1,389,160	1,262,783	4,902,003
NICHOLAS	108,073	125,939	142,462	131,837	508,311
OHIO	3,487,144	3,238,795	2,030,154	1,705,543	10,461,636
RALEIGH	970,744	1,413,327	1,530,842	1,443,941	5,358,854
RANDOLPH	98,499	295,441	314,044	298,586	1,006,570
TAYLOR	871,242	691,495	862,735	1,101,873	3,527,345
TUCKER	549,137	522,615	489,706	596,077	2,157,535
WYOMING	774,803	427,826	539,137	549,007	2,290,773
TOTALS	20,806,848	21,370,770	20647604	20344979	83,170,201

Number of Mines Producing Each Quarter - FY2019

Quarter	Underground	Surface	Total
3	68	60	128
4	68	69	137
1	69	65	134
2	67	68	135
Average	68	66	134

FY2019 QUARTERLY COAL PRODUCTION by COUNTY

County	Q3	Q4	Q1	Q2	Total Tonnage
BARBOUR	621,556	517,008	691,726	728,218	2,558,508
BOONE	1,002,924	1,124,973	1,070,418	772,114	3,970,429
FAYETTE	1,028,015	1,035,755	851,300	843,010	3,758,080
GREENBRIER	166,243	228,740	153,012	279,853	827,848
KANAWHA	1,134,009	952,267	1,418,983	1,452,384	4,957,643
LINCOLN	3354	1429	0	0	4783
LOGAN	3,356,636	3,140,963	3,174,285	3,095,039	12,766,923
MCDOWELL	968,993	1,147,560	907,817	1053456	4,077,826
MARION	2,671,258	3,663,475	3,718,189	2,965,414	13,018,336
MARSHALL	4,638,743	4,817,745	4,342,377	5,487,588	19,286,453
MERCER	13,284	3,754	22,572	43,361	82,971
MINERAL	0	453	769	1,132	2,354
MINGO	1,173,838	1,088,556	1,104,180	1,650,803	5,017,377
MONONGALIA	1,191,053	1,060,633	1,389,160	1,262,783	4,903,629
NICHOLAS	123,905	170,797	157,068	183,934	635,704
OHIO	3,487,144	3,238,795	2,030,154	1,705,543	10,461,636
RALEIGH	1,322,608	1,942,903	1,998,737	1,972,470	7,236,718
RANDOLPH	98,499	295,441	314,044	298,586	1,006,570
TAYLOR	871,242	691,495	862,735	1,101,873	3,527,345
TUCKER	549,137	522,615	489,706	596,077	2,157,535
WAYNE	0	2,736	2,851	0	5,587
WEBSTER	134,709	141,315	127,571	169,940	573,535
WYOMING	1,141,277	782,217	922,384	967,368	3,813,246
TOTALS	25,698,427	26,571,625	25,750,038	26,630,946	104,651,036

FY2019 UNDERGROUND QUARTERLY COAL PRODUCTION by COUNTY

County	Q3	Q4	Q1	Q2	Total Tonnage
BARBOUR	621,556	517,008	691,726	728,218	2,558,508
BOONE	590,967	542,016	600,381	125,067	1,858,431
FAYETTE	311,540	298,810	260,410	224,637	1,095,397
GREENBRIER	57,129	46,562	54,909	65,545	224,145
KANAWHA	1,120,551	951,830	1,090,664	1,023,167	4,186,212
LOGAN	1,734,502	1,695,104	1,647,829	1,652,828	6,730,263
MCDOWELL	474,069	550,871	479,556	491,240	1,995,736
MARION	2,671,258	3,663,475	3,718,189	2,965,414	13,018,336
MARSHALL	4,638,743	4,817,745	4,342,377	5,487,588	19,286,453
MINGO	535,838	512,904	463,323	491,628	2,003,693
MONONGALIA	1,191,053	1,059,007	1,389,160	1,262,783	4,902,003
NICHOLAS	108,073	125,939	142,462	131,837	508,311
OHIO	3,487,144	3,238,795	2,030,154	1,705,543	10,461,636
RALEIGH	970,744	1,413,327	1,530,842	1,443,941	5,358,854
RANDOLPH	98,499	295,441	314,044	298,586	1,006,570
TAYLOR	871,242	691,495	862,735	1,101,873	3,527,345
TUCKER	549,137	522,615	489,706	596,077	2,157,535
WYOMING	774,803	427,826	539,137	549,007	2,290,773
TOTALS	20,806,848	21,370,770	20647604	20344979	83,170,201

TOP 25 COAL-PRODUCING COMPANIES IN WEST VIRGINIA IN FY2019

RANK	COMPANY NAME	PRODUCTION
1	TUNNEL RIDGE, LLC	13,358,487
2	MARSHALL COUNTY COAL COMPANY	11,433,839
3	HARRISON COUNTY COAL COMPANY	7,095,819
4	MARION COUNTY COAL COMPANY	6,169,669
5	OHIO COUNTY COAL COMPANY	5,874,039
6	MONONGALIA COUNTY COAL COMPANY	4,404,034
7	REPUBLIC ENERGY, LLC	3,473,194
8	ACI TYGART VALLEY	3,444,773
9	PANTHER CREEK MINING LLC	2,746,890
10	MARFORK COAL CO., INC.	2,559,376
11	GREENBRIER MINERALS, LLC	2,516,821
12	SOUTHEASTERN LAND, LLC	2,478,278
13	WOLF RUN MINING COMPANY	2,462,272
14	COAL MAC DBA PHOENIX COAL MAC	2,271,387
15	METTIKI COAL LLC, (WV)	2,265,025
16	ROCKWELL MINING LLC	2,067,103
17	MINGO LOGAN COAL CO.	1,736,382
18	RAMACO RESOURCES, LLC	1,701,865
19	ARACOMA COAL COMPANY, LLC.	1,679,930
20	SPARTAN MINING COMPANY	1,570,867
21	KANAWHA EAGLE MINING LLC	1,566,397
22	EXTRA ENERGY, INC.	1,514,365
23	POCAHONTAS COAL COMPANY, LLC	1,403,233
24	LXINGTON COAL COMPANY, LLC	1,361,383
25	BLUE CREEK MINING LLC	1,285,263

LARGEST MINES IN WEST VIRGINIA - 2019

TEN LARGEST UNDERGROUND MINES RANKED BY PRODUCTION - 2019

RANK	COMPANY NAME	MINE NAME	COUNTY	PRODUCTION	EMPL
1	MARSHALL COUNTY COAL COMPANY	MARSHALL COUNTY MINE	MARSHALL	11,623,707	839
2	TUNNEL RIDGE, LLC	TUNNEL RIDGE MINE	OHIO	10,461,636	440
3	OHIO COUNTY COAL COMPANY	OHIO COUNTY MINE	MARSHALL	7,662,746	516
4	HARRISON COUNTY COAL COMPANY	HARRISON COUNTY MINE	MARION	7,002,066	495
5	MARION COUNTY COAL COMPANY	MARION COUNTY MINE	MARION	6,016,270	613
6	MONONGALIA COUNTY COAL COMPANY	MONONGALIA CO. MINE	MONONGALIA	4,902,003	403
7	ACI TYGART VALLEY	LEER MINE	TAYLOR	3,527,345	444
8	WOLF RUN MINING LLC	SENTINEL	BARBOUR	2,558,508	359
9	POCAHONTAS COAL COMPANY, LLC	AFFINITY MINE	RALEIGH	2,356,892	255
10	METTIKI COAL LLC, (WV)	METTIKI E MINE	TUCKER	2,157,535	228

LARGEST MINES IN WEST VIRGINIA - FY2019

TEN LARGEST SURFACE MINES RANKED BY PRODUCTION - FY2019

RANK	COMPANY NAME	PERMIT NO.	COUNTY	PRODUCTION	EMPL
1	COAL-MAC LLC	S00500395B	LOGAN	2,123,984	249
2	REPUBLIC ENERGY, LLC	S00300208A	RALEIGH	1,593,283	221
3	CORNERSTONE LABOR SERVICES,INC	S402096A-A	WYOMING	1,446,020	133
4	REPUBLIC ENERGY, LLC	S00302195A	FAYETTE	1,308,438	144
5	SOUTHEASTERN LAND, LLC	S00500402A	MINGO	1,069,661	90
6	ROCKWELL MINING LLC	S00400508A	BOONE	1,026,496	108
7	GREENBRIER MINERALS, LLC	S00503395C	LOGAN	810,252	89
8	REPUBLIC ENERGY, LLC	S00301803B	FAYETTE	796,976	118
9	ELK RUN COAL CO., LLC	S00507586	LOGAN	744,115	83
10	PANTHER CREEK MINING LLC	S00302390A	KANAWHA	658,226	145

**SUMMARY OF REPORTS
RECAPITULATION OF DATA
PRODUCTION - DISTRIBUTION
FY2019**

	UNDERGROUND MINES	SURFACE MINES	INDEPENDENT CONTRACTORS	GRAND TOTALS
COMPANIES/MINES:				
NUMBER OF COMPANIES REPORTED	86	104	1,605	1,789
NUMBER OF MINES REPORTED	199	219	1,619	2,037
PRODUCTION	83,170,201	21,480,835	NA	104,651,036
DISTRIBUTION				
COAL SHIPPED BY RAIL	27,122,202	4,766,590	NA	31,888,792
COAL SHIPPED BY RIVER	16,632,501	182,775	NA	16,815,276
COAL SHIPPED BY TRUCK	8,647,851	15,146,802	NA	23,794,653
COAL SHIPPED BY BELT	8,175,000		NA	8,175,000
LOCAL TRADE OR STOCKED	3,311		NA	3,311
TOTAL	60,580,865	20,096,167		80,677,032
EMPLOYMENT - INJURIES				
EMPLOYEES	10,727	3,775	41,756	56,258
FATAL INJURIES	0	2	0	2
TONS PER FATAL	NA	10,740,418	NA	52,325,518
NON-FATAL LOST-TIME INJURIES	370	26	40	436
TONS PER NON-FATAL INJURY	224,784	826,186	NA	240,025
REPORTED EMPLOYEE HOURS	25,595,642	7,496,364	10,063,397	43,155,403
NON-FATAL FREQUENCY RATE	2.89	0.69	0.79	2.02
FATAL FREQUENCY RATE	0.00	0.05	0.00	0.01

Notes: **Distribution** is initial method of shipment from mine. Because distribution may cross annual year boundaries, total tons produced does not equal total tons distributed. **Total Fatalities** includes all fatalities at coal mines. Tons Per Non-Fatal Injury does not include contractor injuries, as these are already counted as an underground or surface injury. **Grand Total Of Companies Reporting** - some companies have both underground and surface permits so total is lower than the sum of underground plus surface plus contractor.

COMPARATIVE DATA FY2016 - FY2019

	FY2016	FY2017	FY2018	FY2019
NUMBER OF MINES				
UNDERGROUND	159	171	146	158
SURFACE	172	156	159	184
METHOD OF PRODUCTION				
CONTINUOUS	26,767,261	28,551,644	31,416,649	32,330,375
LONGWALL	48,766,702	54,180,444	52,451,349	50,839,826
AUGER/OTHER			505,658	
SURFACE	14,854,871	16,955,203	20,293,781	21,480,835
TOTAL	90,388,836	99,687,291	104,667,437	104,651,036
INJURY DATA				
FATAL INJURIES				
UNDERGROUND	2	4	2	0
SURFACE	0	0	1	2
PREPARATION	0	1	0	0
INDEPENDENT CONTRACTOR	0	0	0	0
TOTAL	2	5	3	2
TONS MINED PER FATAL	45,194,418	19,937,458	34,889,146	52,325,518
NON-FATAL LOST-TIME INJURIES				
UNDERGROUND	370	458	378	460
SURFACE	26	33	31	55
INDEPENDENT CONTRACTOR	40	41	60	60
COAL HANDLING FACILITY	18	23	18	30
TOTAL	414	514	427	545
UNDERGROUND & SURFACE EMPL. HOURS	22,941,765	28,696,952	30,440,558	33,092,006
CONTRACTOR EMPL. HOURS	7,094,840	7,424,092	9,430,126	10,063,397
TOTAL EMPLOYEE HOURS	30,036,605	36,121,044	39,870,684	43,155,403
TONS MINED PER INJURY	218,331	193,944	245,123	192,020
FATAL FREQUENCY RATE	0.01	0.03	0.02	0.01
NON-FATAL FREQUENCY RATE	2.76	2.85	2.14	2.53

Note: Total Non-Fatal Lost-Time Injuries does not include contractor injuries because they are also counted at the mine permit.

DIRECTORY OF MINES



FY2019 WV Directory of Underground Mines

COMPANY	MINE	GENERAL LOCATION	EMPDAYS	HOURS	PROD	SEAM	FAT	INJ	CNTY	
ACI TYGART VALLEY	LEER MINE	GRAFTON	444	363	1,116,917	3,527,345	84		1	46
AMBUSH MINING, INC.	AMBUSH NO. 2 MINE	RT. 16, CARETTA					285			24
AMBUSH MINING, INC.	MINE NO. 3	RT. 16 - CARETTA, MCDOWELL CO., WV	13	251	27,039	42,526	285			24
ARACOMA COAL CO., LLC.	CEDAR GROVE NO. 1	RUM CREEK ROAD, YOLYN, WV					151			23
ARACOMA COAL COMPANY, INC.	CEDAR GROVE #2	RT 14 RUM CREEK ROAD, APPROX. 2 MILES	65	262	154,710	445,121	151			23
ARACOMA COAL COMPANY, LLC.	ARACOMA ALMA NO. 1	BANDMILL HOLLOW ROAD MELVILLE WV	123	266	286,956	741,790	157		3	23
ARACOMA COAL COMPANY, LLC.	HERNSHAW MINE	BANDMILL HOLLOW RD MELVILLE WV	67	268	202,614	348,068	136		2	23
ARGUS ENERGY WV LLC	DEEP MINE NO. 7	KIAH CREEK OF EAST FORK OF 12 POLE CRE					84			50
ARGUS ENERGY WV LLC	NO. 11	KIAH CREEK OF EAST FORK OF TWELEVE POL					111			50
ARGUS ENERGY WV, LLC	DEEP MINE NO. 8	KIAH CREEK OF EAST FORK OF TWELVEPOLE					111			50
BEN'S CREEK OPERATIONS WV LLC	ALMA MINE NO. 2	LT HAND FK RT 8/1 APPROX 3.7 NW OF WHA					157			30
BEN'S CREEK OPERATIONS WV LLC	LOWER ALMA MINE NO 6	APPROX 2.8 MILES NW OF WHARNCLIFFE PO					157			30
BEN'S CREEK OPERATIONS WV LLC	POND CREEK NO.1 MINE	APPRX 3 MILES NW OF WHARNCLIFFE OFF MI					177			30
BEN'S CREEK OPERATIONS WV LLC	UPPER CEDAR GROVE 5	LT HAND FK CO RT 8/1 APPROX 3.7 MI NW					151			30
BIG RIVER MINING, LLC	BROAD RUN MINE	NEW HAVEN, GRAHAM DISTRICT					36			27
BLUE CREEK MINING LLC	BLUE CREEK NO 1 MINE	5 MILE HOLLOW, CAMPBELLS CREEK, WV	114	288	283,250	933,383	103		4	20
BLUE CREEK MINING LLC	BLUE CREEK NO 2 MINE	5 MILE HOLLOW, CAMPBELLS CREEK, WV	63	288	148,542	519,155	103		2	20
BRIER CREEK COAL CO., LLC	BRIER CREEK NO. 1	BULLS CREEK OF EMMONS RD NEAR ASHFORD					168			3
BROOKS RUN MINING COMPANY, LLC	STILL RUN NO.3	MULLENS, WV					334			55
BROOKS RUN SOUTH MINING, LLC	BECKLEY MINE	SLAB FORK, WEST VIRGINIA					311			41
BROOKS RUN SOUTH MINING, LLC	HORSE CREEK NO. 1	NEAR IAEGER, WV					252			24
BROOKS RUN SOUTH MINING, LLC	LOWER WAR EAGLE	NEAR PANTHER, WEST VIRGINIA					195			24
BROOKS RUN SOUTH MINING, LLC	WYOMING NO. 2	ST. ROUTE 97 MARIANNA, WV 24859	68	267	166,132	233,566	285		2	55
BUCHANAN MINERALS, LLC	LAUREL FORK	NEAR BERWIND, WV IN MCDOWELL COUNTY	1	252	2,016		344			24
BUCHANAN MINERALS, LLC	MINE NO. 1	NEAR BERWIND, WV IN MCDOWELL COUNTY					368			24
BUCHANAN MINERALS, LLC	SQUIRE JIM NO. 2	NEAR BERWIND, WV IN MCDOWELL COUNTY					368			24
C & A COAL CO.	MOUNTAIN FORK NO. 1	2.2 MILES SE OF CARETTA, WV					311			24
C & A COAL CO.	MOUNTAIN FORK NO. 2	CARETTA					311			24
CARETTA MINERALS, LLC	NO. 32 MINE	ON WV RT.16 NEAR CARETTA, BIG CREEK DI					311			24
CARTER ROAG COAL COMPANY	BEECH MOUNTAIN MINE	Morgan Camp Run off of Co. Rt. 46 3.6	13	12	1,365	340	285			42
CARTER ROAG COAL COMPANY, LLC	MORGAN CAMP MINE	MORGAN CAMP RUN OFF OF COUNTY ROUTE RT	131	276	324,602	967,657	285		6	42
CENTURY MINING, LLC	LONGVIEW MINE	FROM VOLGA PO N ON 119 - WEST 1.24 MIL	2	101	708		84			1
CK COAL CORPORATION	MINE NO. 5	UPPER SHEPPARDTOWN ROAD	41	128	40,158	157,833	111			30
DANA MINING COMPANY, LLC	CRAWDAD NO. 1 MINE	1.5 MILES NE OF MAIDSVILLE WV ALONG RT					29			31
DELBARTON MINING COMPANY, LLC	BIAS LO. CEDAR GROVE	NEAR DINGESS					168			30
DOUBLE TAKE MINING CO., INC.	MINE NO. 1	RT. 12/3 2.5 MILES NW OF CUCUMBER, WV					311			24
EAGLE ENERGY, LLC	MINE NO. 2	6 MILES SE OF VAN					170			3
EAGLE ENERGY, LLC	MINE NO. 3	6 MILES SE OF VAN WV					170			3
ELK RUN COAL CO., LLC	LAUREL EAGLE	CLEAR FORK DISTRICT, NEAR DOROTHY					176			41
ELK RUN COAL CO., LLC	ROCKHOUSE POWELLTON	SENG CREEK- SYLVESTER					170			3
ELK RUN COAL CO., LLC.	BLACK KING I-N. PORT	BLUE PENNANT RD NEAR WHITESVILLE					154			3
ELK RUN COAL CO., LLC.	BLACK KNIGHT II	BLUE PENNANT ROAD-WHITESVILLE					111			3
ELK RUN COAL CO., LLC.	BLACK KNIGHT II S.P.	BLUE PENNANT ROAD NEAR WHITESVILLE					111			3
ELK RUN COAL CO., LLC.	BLACK QUEEN MINE	LITTLE ELK CREEK-MAIN ELK RUN PROPERTY					111			3
ELK RUN COAL CO., LLC.	CASTLE MINE	LITTLE ELK CREEK NEAR SYLVESTER					167			3

FY2019 WV Directory of Underground Mines

COMPANY	MINE	GENERAL LOCATION	EMPDAYS	HOURS	PROD	SEAM	FAT	INJ	CNTY
ELK RUN COAL CO., LLC.	HUNTER PEERLESS MINE	SENG CREEK- SYLVESTER				167			3
ELK RUN COAL CO., LLC.	ROUNDBOTTOM POWELLTO	ROUNDBOTTOM HOLLOW-SYLVESTER				170			3
ELK RUN COAL COMPANY, LLC	LAUREL ALMA	CLEAR FORK DISTRICT, NEAR DOROTHY				157			41
FOUR POLE MINING, LLC.	LOWER WAR EAGLE NO.1	ISABAN, WV				195			24
FRASURE CREEK MINING, LLC	ISABAN DEEP MINE #3	NEAR PO PANTHER				195			30
FRASURE CREEK MINING, LLC	MINE NO. 15	KINCAID, WEST VIRGINIA				176			10
FRASURE CREEK MINING, LLC	NO. 11	NEAR KINCAID, WV				167			10
FRONTIER COAL COMPANY	DOUBLE CAMP NO. 1	OFF RT.97,COAL MTN RD., 6 MI TURN RT-M		25		177			55
GREENBRIER MINERALS, LLC	EAGLE NO. 1 MINE	12.5 MI UP BUFFALO CR RD TO DINGESS BR	37	30	7,233	14,849	135		23
GREENBRIER MINERALS, LLC	ELK LICK CHILTON #1	APPROX 13.2 MI UP BUFFALO CR RD TO ELK	33	68	29,578	24,746	135	2	23
GREENBRIER MINERALS, LLC	LOWER WAR EAGLE MINE	NEAR CYCLONE WV	182	266	488,004	772,852	195	2	55
GREENBRIER MINERALS, LLC	MTNR POCAHONTAS NO 1	ANJEAN ROAD	61	289	165,049	224,145	334	3	13
GREENBRIER MINERALS, LLC	POWELLTON NO. 1	2.6 MILES EAST OF LORADO WV	211	266	591,967	1,104,678	170	3	23
GREENBRIER SMOKELESS COAL, LLC	MOUNTAINEER NO. 1	ANGEAN ROAD				334			13
GREENBRIER SMOKELESS COAL, LLC	MTNEER POCAHONTAS 3	OFF ANJEAN ROAD				311			13
GREENBRIER SMOKELESS COAL, LLC	POCAHONTAS MINE	OFF ANJEAN ROAD	2	79	1,916	334			13
HAMPDEN COAL, LLC	BUFFALO DEEP MINE	AMHERSTDALE	95	288	187,607	267,567	137	8	23
HAMPDEN COAL, LLC	MUDDY BRIDGE	APPROX. 7 MILES FROM HUFF JUCTION MAN	70	288	174,330	319,364	168	7	23
HAMPDEN COAL, LLC	WASHINGTON MINE	890 ACCOVILLE HOLLOW RD MAN WV	117	288	308,632	371,188	168	4	23
HARMAN BRANCH MINING, INC.	MINE NO. 2	RT 16 ON HARMAN BR. RD. CARETTA, MCDOW	27	242	46,758	106,772	285		24
HARRISON COUNTY COAL COMPANY	HARRISON COUNTY MINE	MANNINGTON	495	234	1,126,796	7,002,066	36	32	25
HAWTHORNE COAL COMPANY LLC	SAWMILL RUN MINE	SOUTHEAST OF BUCKHANNON NEAR TALLMANSV				80			49
HIGHLAND MINING COMPANY	HIGHLAND COAL HF	ETHEL	9	248	18,661	998			23
ICG BECKLEY, LLC	BECKLEY POCAHONTAS	ECCLES, WV	273	365	624,722	1,057,788	344	3	41
INDEPENDENCE COAL CO., INC	TUNNEL MINE	1.5 MILES BEHIND GOALS COAL PREP PLANT				176			41
JET COAL COMPANY INC	NO. 8	RT 52 NEAR GILBERT	36	234	87,969	72,359	168	1	30
KANAWHA EAGLE MINING LLC	COALBURG NO. 1	LEFT FORK OF JOES CREEK-COMFORT WV	10	144	19,703	111			3
KANAWHA EAGLE MINING LLC	EAGLE MINE	LEFT FORK OF JOES CREEK -COMFORT WV	127	216	223,493	670,189	176	6	3
KANAWHA EAGLE MINING LLC	PEERLESS RACHEL MINE	LEFT FORK OF JOES CREEK-COMFORT WV	105	216	175,745	551,624	167	5	3
KINGSTON MINING, INC.	GLEN ALUM MINE	MILBURN CREEK NEAR DOTHAN, WV 25917	70	267	162,282	189,445	209	1	10
KINGSTON MINING, INC.	KINGSTON NO. 2	DOTHAN, WV	110	273	260,601	429,468	252	1	10
KNOX OPERATING, LLC	BEECH MOUNTAIN MINE	MORGAN CAMP RUN OFF CO. RT 46 3.6 MILE	18	23	3,137	2,262	285		42
LEXINGTON COAL COMPANY, LLC	HATFIELD ENERGY	RT 44 AT STIRRAT				156			23
LEXINGTON COAL COMPANY, LLC	MINE NO.6	NEAR DINGESS WV				156			23
LEXINGTON COAL COMPANY, LLC	MOUNTAINEER ALMA A	2 MILES WEST OF CHAPMAN ON RT 10				156			23
LITTLE EAGLE COAL COMPANY, LLC	IKE FORK 5BLOCK DEEP	RT.16 FOLA ROAD 5.5 MILES SE OF BICKMO				84			34
LITTLE EAGLE COAL COMPANY, LLC	LICK BRANCH NO. 2	2.5 MILES EAST OF SWISS PO AT JODIE				170			10
LITTLE EAGLE COAL COMPANY, LLC	LITTLE EAGLE MINE	JEFFERSON DISTRICT				179			34
LO DOWN ENERGY, INC.	NO. 32 MINE	ON WV RT.16 NEAR CARETTA IN BIG CREEK	30	185	45,067	85,979	311	1	24
MAMMOTH COAL COMPANY	SLABCAMP	NEAR MAMMOTH, WEST VIRGINIA	114	252	271,050	951,266	103	5	20
MARFORK COAL COMPANY, LLC	ALLEN POWELLTON MINE	3.4 MILES SE OF DOROTHY IN MARSH FORK	138	213	299,122	661,032	170	5	41
MARFORK COAL COMPANY, LLC	BECKLEY SEAM MINE	2MILES OFF RT. 1 UP WORKMANS CREEK				311			41
MARFORK COAL COMPANY, LLC	BLACK EAGLE MINE	STATE ROUTE 3, COAL RIVER ROAD, PETTUS	40	130	62,917	42,188	176	1	41
MARFORK COAL COMPANY, LLC	BRUSHY EAGLE	ELLIS CREEK, MONTCOAL, WV	82	262	180,850	206,795	176	2	41
MARFORK COAL COMPANY, LLC	COON CEDAR GROVE	WHITESVILLE	18		38,113	151		2	41
MARFORK COAL COMPANY, LLC	HORSE CREEK EAGLE	1.5 MILES UP HORSE CREE ROAD OFF RT. 3	145	214	314,006	512,073	176	6	41

FY2019 WV Directory of Underground Mines

COMPANY	MINE	GENERAL LOCATION	EMPDAYS	HOURS	PROD	SEAM	FAT	INJ	CNTY
MARFORK COAL COMPANY, LLC	MARSH FORK	3 MILES UP PACKSVILLE ROAD OFF RT. 3				151			41
MARFORK COAL COMPANY, LLC	PANTHER EAGLE MINE	1.5 MILES UP PACKSVILLE RD OFF RT3 NR	89	262	176,828	187,072	176	4	41
MARFORK COAL COMPANY, LLC	PARKER PEERLESS MINE	APPROX. 1.5 MILES OFF RT. 3, AT SUNDIA				167			41
MARFORK COAL COMPANY, LLC	SLIP RIDGE CEDAR GRO	3 MILES UP PACKSVILLE RD RT 3 NEAR WHI	161	217	319,221	335,014	151	9	41
MARFORK COAL COMPANY, LLC	SLIP RIDGE POWELLTON	1.8 MILES SE OF COLCORD				170			41
MARFORK COAL COMPANY, LLC	WHITE QUEEN	3 MILES UP PACKSVILLE RD OFF RT 3 NEAR				168			41
MARION COUNTY COAL COMPANY	MARION COUNTY MINE	METZ, WV	613	272	1,352,480	6,016,270	36	57	25
MARSHALL COUNTY COAL COMPANY	MARSHALL COUNTY MINE	CAMERON, WV	839	280	1,991,710	11,623,707	36	77	26
METTIKI COAL LLC, (WV)	METTIKI E MINE	ROUTE 93, 6 MILES EAST OF DAVIS, WV	228	245	501,873	2,157,535	71	6	47
MIDLAND TRAIL RESOURCES, LLC	MIDLAND TRAIL NO. 3	RAINELLE				325			13
MIDLAND TRAIL RESOURCES, LLC	MIDLAND TRAIL NO. 4	RAINELLE				334			13
MINGO LOGAN COAL, LLC	MOUNTAINEER II MINE	SHARPLES	321	349	765,875	1,698,730	157	4	23
MONONGALIA COUNTY COAL COMPANY	MONONGALIA CO. MINE	WANA, WV PREP PLANT AND KUHN TOWN, PA	403	360	965,715	4,902,003	36	28	31
MURRAY MAPLE EAGLE COAL, LLC	MAPLE EAGLE NO1 MINE	RT. 61 TO ARMSTRONG CREEK RD., NEAR MON	103	65	6,089	57,974	176		10
NICHOLAS CONTURA, LLC	JERRY FORK EAGLE	OFF ROUTE 39 NUMBER 3 JERRY FORK ROAD	119	238	281,496	508,311	176	3	34
NON-PERMITTED FACILITIES	MULTIPLE								
OHIO COUNTY COAL COMPANY	OHIO COUNTY MINE	GOLDEN RIDGE PORTAL	516	250	2,975,515	7,662,746	36	15	26
PANTHER CREEK MINING LLC	AMERICAN EAGLE MINE	DAWES, WV	338	288	808,724	1,257,810	176	14	20
PANTHER CREEK MINING LLC	COON HOLLOW TUNNEL	WET BRANCH AND LONGBOTTOM CREEK, CABIN	5	216	13,042		111		20
PANTHER CREEK MINING LLC	LAUREL FORK DEEP	ESKDALE, WV					121		20
PANTHER CREEK MINING LLC	WINCHESTER MINE	I-64 SHARON EXIT LEFT 6 MILES TO SAMPL	125	288	313,902	524,598	137	6	20
PAY CAR MINING, INC.	NO. 57 MINE	OFF RT. 52-CARSWELL HLW RD-COUNTY RT52	47	331	90,717	128,260	318		24
PAY CAR MINING, INC.	NO. 58	OFF US RT 52 IN BOTTOM CREEK NEAR KIMB	48	311	115,982	286,030	342		24
PEN COAL CORP./KIAH CK. DIV.	DEEP MINE NO. 3	KIAH CREEK OF EAST FORK TWELVEPOLE CRE					111		50
PINNACLE MINING CO., LLC	PINNACLE MINE	ROUTE 16 PINEVILLE, WV	135	151	212,423	355,493	344	7	55
POCAHONTAS COAL COMPANY, LLC	AFFINITY MINE	AFFINITY ROAD, COAL CITY, WV	255	276	637,012	2,356,892	344	2	41
POCAHONTAS COAL COMPANY, LLC	JOSEPHINE NO. 2 MINE	1 MILE S.E. OF JOSEPHINE, WV					357		41
PURE ENERGY COAL, LLC	SEWELL NO. 1 MINE	298 WESTCHESTER RD. HENSLEY WV	8				285		24
RAMACO RESOURCES, LLC	BERWIND DEEP MINE	NEAR BERWIND, WV	48	259	113,913	126,541	344		24
RAMACO RESOURCES, LLC	EAGLE SEAM DEEP MINE	7.1 MILES NORTHEAST OF VERNER	55	251	126,968	475,866	176	5	23
RAMACO RESOURCES, LLC	NO. 2 GAS	7.1 MILES NORTHEAST OF VERNER	51	251	122,457	304,693	168	2	23
RAMACO RESOURCES, LLC	STONECOAL BRANCH #2	ELK CREEK RD NEAR VERNER WV	72	254	168,397	586,631	157	3	23
RAW COAL MINING CO., INC.	SEWELL MINE B	COUNTY RT. 14/1, 2.2 MILES NE OF DAV	32	285	72,882	86,415	285	1	24
RAW COAL MINING CO., INC.	SEWELL MINE R	OFF COUNTY ROUTE 83/38, 1.83 MILES NW	12	269	32,432	69,618	285		24
RAW COAL MINING COMPANY, INC.	EDM NO. 1 MINE	SHANNON BRANCH NEAR CAPELS	25	284	55,601	65,608	285	2	24
RAW COAL MINING COMPANY, INC.	WELCH SEAM MINE	1.5m NW OF PREMIER/HONEY CAMP BR. OFF					293		24
RAYCO, LLC	HORSE CREEK NO. 2	HORSE CREEK RD. RT. 1/04	6	122	5,970	18,051	252		24
RAYCO, LLC	MINE NO.2	MANDY CLINE BRANCH OF ISABAN	6	20	1,800	3,370	195		24
RED BONE MINING COMPANY	BEECH MTN. DEEP MINE	2501 ROAG RD, HUTTONSVILLE, WV 26273	19	182	23,783	36,311	285		42
RED BONE MINING COMPANY	CRAWDAD #1 PORTAL B	MAIDSVILLE, WV	11	65	8,595		29		31
ROARING CREEK COAL CO. LLC	ROARING CREEK MINE	NEAR THE COMMUNITY OF ELLAMORE					285		49
ROCK "N" ROLL COAL CO., INC.	MINE NO. 7	TRAP FORK OF PANTHER	25	139	45,889	33,914	252		24
ROCKHOUSE CREEK DEVELOPMENT	NO. 3A	DONALDSON BRANCH NEAR HAMPDEN, WV					168		30
ROCKHOUSE CREEK DEVELOPMENT CO	NO. 2	LYBURN RICH CREEK WV					151		23
ROCKHOUSE CREEK DEVELOPMENT CO	NO. 3	GILBERT, DONALDSON BRANCH					998		30
ROCKHOUSE CREEK DEVELOPMENT CO	NO. 8	ROCKHOUSE CREEK NEAR MAN WV					168		30

FY2019 WV Directory of Underground Mines

COMPANY	MINE	GENERAL LOCATION	EMP	DAYS	HOURS	PROD	SEAM	FAT	INJ	CNTY
ROCKHOUSE CREEK DEVELOPMENT CO	NO. 9	ROCKHOUSE CREEK NEAR MAN WV					154			23
ROCKHOUSE CREEK DEVELOPMENT LL	NO. 6A	ROCKHOUSE CREEK NEAR MAN, WV					168			23
ROCKHOUSE CREEK DEVELOPMENTLLC	3B	GILBERT BROWNING FORK RD					168			30
ROCKWELL MINING LLC	BLACK OAK MINE	HARRIS ROAD GREENWOOD WV	140	288	323,689	337,410	168		14	3
ROCKWELL MINING LLC	BLACK STALLION MINE	JARRELS BRANCH OF RT 85 WV					176			3
ROCKWELL MINING LLC	CAMPBELLS CREEK # 10	BIM WV OFF RT. 85					168			3
ROCKWELL MINING LLC	CANDICE NO. 2	RT 85 WHARTON WV, COW CREEK					998			3
ROCKWELL MINING LLC	EAGLE #3 MINE	4619 BOLT RD. 2.0 MILES FROM RT. 99 IN	64	288	151,209	274,975	176		5	55
ROCKWELL MINING LLC	GATEWAY EAGLE	SKIN FORK ROAD SKIN FORK WV	96	288	227,446	299,208	176		13	3
ROCKWELL MINING LLC	HARRIS NO. 1	NEAR BALD KNOB					176			3
ROCKWELL MINING LLC	MATEWAN TUNNEL	NEAR BALD KNOB	4	216	16,010		174			3
ROCKWELL MINING LLC	SWEET BIRCH MINE	3 MILES AT COW CREEK WV RT 85					103			3
ROCKWELL MINING LLC	WHARTON#1 TUNNELMINE	WHARTON WV					137			3
ROCKWELL MINING LLC	WORKMAN BRANCH	0.5 MILES UP WORKMAN BRANCH					998			3
ROCKWELL MINING LLC.	LIGHTFOOT #2 MINE	COW CREEK OFF WV RT 85					998			3
ROCKWELL MINING LLC.	POWELLTON TUNNEL MIN	NEAR BALD KNOB					998			3
ROCKWELL MINING LLC.	WINIFREDE #15 MINE	COW CREEK OF WV RT 85					122			3
ROCKWELL MINING, LLC	FLYING EAGLE MINE	101 KOPPERS MINE RD. KOPPERSTON, WV	39	164	72,091	133,684	176			55
RS MINING, INC.	CARETTA #3 MINE	RT. 16 0.8 MILE SW OF CARETTA, WV	22	234	57,223	97,848	285			24
SALLY ANN COAL COMPANY, INC.	MINE NO. 1	2.5 MILES EAST OF WELCH	14	281	34,415	36,767	318			24
SALLY ANN COAL COMPANY, INC.	MINE NO. 2	2.5 MILES EAST OF WELCH					318			24
SALLY ANN COAL COMPANY, INC.	MINE NO. 3	2.1 MILES SW OF KIMBALL ON RT. 52/17 O					319			24
SELAH CORPORATION	MINE NO. 4	APPROX 13.2 BUFFALO CR RD,ELK LICL LO	45	68	17,803	26,972	135		2	23
SEMINOLE WV MINING COMPLEX LLC	MAPLE EAGLE NO 1MINE	RT. 61 TO ARMSTRONG CREEK RD., NEAR MO	184	228	225,458	418,510	176		8	10
SOUTHEASTERN LAND, LLC	ALMA NO. 1	0.5 MILE UP MILLER CR. OFF OF 119 AND	120	205	207,021	586,662			7	30
SOUTHEASTERN LAND, LLC	ALMA NO. 1 MINE	0.5 MILE UP MILLER CREEK OFF 119 AND U	80	70	52,699	121,630	157		3	30
SOUTHEASTERN LAND, LLC	COALBURG MINE	2.4 MILES OFF US 119 UPPER SHEPPARDSTO	31	110	29,230	103,094	111		1	30
SOUTHEASTERN LAND, LLC	NORTHERN MINGO NO. 1	10 MILES OFF US 52 ON MARROWBONE CREEK					111			30
SOUTHEASTERN LAND, LLC	NORTHERN MINGO NO. 2	10 MILES OFF US 52 ON MARROWBONE CREEK					111			30
SOUTHEASTERN LAND, LLC	SPRUCE CREEK MINE	1/2 MILE UP BIG BR RD OFF ST RT 65 NE					111			30
SPARTAN MINING CO/dba/MAMMOTH	STOCKTON 130	NEAR MONTGOMERY	9		21,059		103			20
SPARTAN MINING COMPANY, LLC	LAUREL COALBURG TUN.	NEAR MAMMOTH	10		21,059		111			20
SPARTAN MINING COMPANY, LLC	ROAD FORK #51 MINE	3 MILES WEST OF PINEVILLE WV ON RT. 97	123	269	301,966	520,203	344		1	55
SPARTAN MINING COMPANY, LLC	ROAD FORK #52	NEAR PINEVILLE, WV	17		18,835		344			55
SPARTAN MINING COMPANY, LLC	RUBY ENERGY	RT 65 2.5 MILES NORTH OF DELBARTON	137	267	346,058	962,115	168			30
TRIPLE G COAL COMPANY, INC.	MINE NO. 1	2 MILES NORTH OF KIMBALL ON ROUTE 52/6					318			24
TUNNEL RIDGE, LLC	TUNNEL RIDGE MINE	BATTLE RUN RD	440	309	983,687	10,461,636	36		22	35
WOLF RUN MINING LLC	NO. 4 MINE	3.6 MILES SOUTH OF RT. 50 ON WV SEC RT					36			17
WOLF RUN MINING LLC	SENTINEL	NORTH OF PHILIPPI WV	359	365	860,729	2,558,508	87		12	1
WWMV, LLC	CAYMUS MINE	ORGAS	2		1,058		154			3
WWMV, LLC	SILVER OAK #1	ORGAS					137			3
XMV, INC.	43 MINE	ECKMAN, WV	105	272	248,586	336,240	323		3	24
XMV, INC.	MINE NO. 35	ELBERT, WV	1		600		344			24
XMV, INC.	MINE NO. 39	ELBERT, WV	160	272	385,947	453,684	344		4	24
XMV, INC.	MINE NO.42	ECKMAN, WV	10	55	14,156	18,113	334			24

FY2019 DIRECTORY OF UNDERGROUND MINE ADDRESSES

ACI TYGART VALLEY
LEER MINE
1200 TYGART DR
GRAFTON WV 26354-0000
U00200406A

ARACOMA COAL COMPANY, INC.
CEDAR GROVE #2
P O BOX 1120
HOLDEN WV 25625-0000
U000503008

ARGUS ENERGY WV LLC
NO. 11
81 ENTERPRISE DR
DEBORD KY 41214-0000
U000501906

BEN'S CREEK OPERATIONS WV LLC
POND CREEK NO.1 MINE
13905 MACCORKLE AVE SE
CHARLESTON WV 25315-0000
U00500298C

BLUE CREEK MINING LLC
BLUE CREEK NO 2 MINE
3228 SUMMIT SQ PL STE 180
LEXINGTON KY 40509-0000
U00301603B

BROOKS RUN SOUTH MINING, LLC
HORSE CREEK NO. 1
208 BUSINESS STREET
BECKLEY WV 25801-0000
U00401207A

BUCHANAN MINERALS, LLC
MINE NO. 1
PO BOX 0, 4425 ANJEAN RD.
RUPERT WV 25984-0000
U00401308A

AMBUSH MINING, INC.
AMBUSH NO. 2 MINE
HC 32, BOX 588
CARETTA WV 24892-0000
U00016483

ARACOMA COAL COMPANY, LLC.
ARACOMA ALMA NO. 1
PO BOX 1098
HOLDEN WV 25625-1120
U00500699

ARGUS ENERGY WV, LLC
DEEP MINE NO. 8
81 ENTERPRISE DR
DEBORD KY 41214-0000
U00502392A

BEN'S CREEK OPERATIONS WV LLC
UPPER CEDAR GROVE 5
13905 MACCORKLE AVE SE
CHARLESTON WV 25315-0000
U503988-EA

BRIER CREEK COAL CO., LLC
BRIER CREEK NO. 1
1295 ASHFORD HILL ROAD
ASHFORD WV 25009-0000
U00500805

BROOKS RUN SOUTH MINING, LLC
LOWER WAR EAGLE
208 BUSINESS STREET
BECKLEY WV 25801-0000
U00401908A

BUCHANAN MINERALS, LLC
SQUIRE JIM NO. 2
PO BOX 0, 4425 ANJEAN RD.
RUPERT WV 25984-0000
U00400304C

AMBUSH MINING, INC.
MINE NO. 3
HC 32 BOX 588
CARETTA WV 24821-0000
U00400604A

ARACOMA COAL COMPANY, LLC.
HERNSHAW MINE
PO BOX 1098
HOLDEN WV 25625-1120
U00500499

BEN'S CREEK OPERATIONS WV LLC
ALMA MINE NO. 2
13905 MACCORKLE AVE SE
CHARLESTON WV 25315-0000
U00503988C

BIG RIVER MINING, LLC
BROAD RUN MINE
P O BOX 960
NEW HAVEN WV 25265-0000
U00301605

BROOKS RUN MINING COMPANY, LLC
STILL RUN NO.3
208 BUSINESS STREET
BECKLEY WV 25801-0000
U00400996

BROOKS RUN SOUTH MINING, LLC
WYOMING NO. 2
208 BUSINESS STREET
BECKLEY WV 25801-0000
U00401289A

C & A COAL CO.
MOUNTAIN FORK NO. 1
P.O. BOX 1030
BLUEFIELD VA 24605-1030
U00401995

ARACOMA COAL CO., LLC.
CEDAR GROVE NO. 1
PO BOX 1098
HOLDEN WV 25625-0000
U00500308

ARGUS ENERGY WV LLC
DEEP MINE NO. 7
81 ENTERPRISE DR
DEBORD KY 41214-0000
U00503898A

BEN'S CREEK OPERATIONS WV LLC
LOWER ALMA MINE NO 6
13905 MACCORKLE AVE SE
CHARLESTON WV 25315-0000
U00500508A

BLUE CREEK MINING LLC
BLUE CREEK NO 1 MINE
3228 SUMMIT SQ PL STE 180
LEXINGTON KY 40509-0000
U00301503A

BROOKS RUN SOUTH MINING, LLC
BECKLEY MINE
208 BUSINESS STREET
BECKLEY WV 25801-0000
U00402199A

BUCHANAN MINERALS, LLC
LAUREL FORK
PO BOX 0, 4425 ANJEAN RD.
RUPERT WV 25984-0000
U00400411A

C & A COAL CO.
MOUNTAIN FORK NO. 2
PO BOX 1030
BLUEFIELD VA 24605-1030
U00401995A

FY2019 DIRECTORY OF UNDERGROUND MINE ADDRESSES

CARETTA MINERALS, LLC
NO. 32 MINE
119 APPALACHIAN DRIVE
BECKLEY WV 25801-0000
U00401295E

CK COAL CORPORATION
MINE NO. 5
P O BOX 1805
GILBERT WV 25621-0000
U00503108

EAGLE ENERGY, LLC
MINE NO. 2
PO BOX 1098
HOLDEN WV 25130-0000
U0003483-D

ELK RUN COAL CO., LLC.
BLACK KING I-N. PORT
P. O. BOX 497
SYLVESTER WV 25193-0000
U0506492-A

ELK RUN COAL CO., LLC.
CASTLE MINE
PO BOX 497
SYLVESTER WV 25193-0000
D00011373

FOUR POLE MINING, LLC.
LOWER WAR EAGLE NO.1
65 CIRCLE STREET
IAEGER WV 24844-0000
U00300516

FRONTIER COAL COMPANY
DOUBLE CAMP NO. 1
P.O. BOX 1085
BECKLEY WV 25802-1085
U00400107

CARTER ROAG COAL COMPANY
BEECH MOUNTAIN MINE
14272 ADOLPH RD
MILL CREEK WV 26280-0000
U00201408

DANA MINING COMPANY, LLC
CRAWDAD NO. 1 MINE
966 Crafts Run RD
Maidsville WV 26541-0000
U00007683B

EAGLE ENERGY, LLC
MINE NO. 3
PO BOX 1098
HOLDEN WV 25625-0000
U0003483-E

ELK RUN COAL CO., LLC.
BLACK KNIGHT II
PO BOX 497
SYLVESTER WV 25193-0000
U00500994

ELK RUN COAL CO., LLC.
HUNTER PEERLESS MINE
P O BOX 497
SYLVESTER WV 25193-0000
U00502207

FRASURE CREEK MINING, LLC
ISABAN DEEP MINE #3
PO BOX 100
OAK HILL WV 25901-0000
U00501706

GREENBRIER MINERALS, LLC
EAGLE NO. 1 MINE
PO BOX 446
MAN WV 25635-0000
U00501311

CARTER ROAG COAL COMPANY, LLC
MORGAN CAMP MINE
14272 ADOLPH RD
MILL CREEK WV 26280-0000
U00201297

DELBARTON MINING COMPANY, LLC
BIAS LO. CEDAR GROVE
PO BOX 1098
HOLDEN WV 25625-0000
U00501996

ELK RUN COAL CO., LLC
LAUREL EAGLE
P.O. BOX 497
SYLVESTER WV 25193-0000
U00300894

ELK RUN COAL CO., LLC.
BLACK KNIGHT II S.P.
PO BOX 497
SYLVESTER WV 25193-0000
U0500994-A

ELK RUN COAL CO., LLC.
ROUNDBOTTOM POWELLTO
PO BOX 497
SYLVESTER WV 25193-0000
U00500305

FRASURE CREEK MINING, LLC
MINE NO. 15
PO BOX 100
OAK HILL WV 25901-0000
U00300606

GREENBRIER MINERALS, LLC
ELK LICK CHILTON #1
PO BOX 446
MAN WV 25635-0000
U00500109

CENTURY MINING, LLC
LONGVIEW MINE
POB 279
VOLGA WV 26238-0279
U00201512

DOUBLE TAKE MINING CO., INC.
MINE NO. 1
BOX 1084
BLUEFIELD VA 24605-1084
U00400687B

ELK RUN COAL CO., LLC
ROCKHOUSE POWELLTON
PO BOX 497
SYLVESTER WV 25193-0000
U00300294

ELK RUN COAL CO., LLC.
BLACK QUEEN MINE
P.O. BOX 497
SYLVESTER WV 25193-0000
D00010712

ELK RUN COAL COMPANY, LLC
LAUREL ALMA
P.O. BOX 497
SYLVESTER WV 25193-0000
U00301894

FRASURE CREEK MINING, LLC
NO. 11
PO BOX 100
OAK HILL WV 25901-0000
U00301206

GREENBRIER MINERALS, LLC
LOWER WAR EAGLE MINE
PO BOX 446
MAN WV 25635-0000
U00400299B

FY2019 DIRECTORY OF UNDERGROUND MINE ADDRESSES

GREENBRIER MINERALS, LLC
MTNR POCAHONTAS NO 1
P.O. BOX O
RUPERT WV 25984-0000
U00301205-B

GREENBRIER MINERALS, LLC
POWELLTON NO. 1
P O BOX 446
MAN WV 25635-0000
U00505392C

GREENBRIER SMOKELESS COAL, LLC
MOUNTAINEER NO. 1
P.O. BOX O
RUPERT WV 25984-0000
U00301205

GREENBRIER SMOKELESS COAL, LLC
MTNEER POCAHONTAS 3
P.O. BOX O
RUPERT WV 25984-0000
U00301205A

GREENBRIER SMOKELESS COAL, LLC
POCAHONTAS MINE
P.O. BOX O
RUPERT WV 25984-0000
U00300705B

HAMPDEN COAL, LLC
BUFFALO DEEP MINE
3228 SUMMIT SQUARE PLACE
LEXINGTON KY 40509-0000
U00502001

HAMPDEN COAL, LLC
MUDDY BRIDGE
PO BOX 1389
GILBERT WV 25621-0000
U00503596A

HAMPDEN COAL, LLC
WASHINGTON MINE
3228 SUMMIT SQ PL STE 180
LEXINGTON KY 40509-0000
U00501907

HARMAN BRANCH MINING, INC.
MINE NO. 2
HC 32 BOX 588
CARETTA WV 24821-0000
U00400604

HARRISON COUNTY COAL COMPANY
HARRISON COUNTY MINE
46226 NATIONAL RD
SAINT CLAIRSVILLE OH 43950-0000
D0004786SA

HAWTHORNE COAL COMPANY LLC
SAWMILL RUN MINE
245 ENOXY BLVD.
TALLMANVILLE WV 26237-0000
D00000184

HIGHLAND MINING COMPANY
HIGHLAND COAL HF
P O BOX 1098
HOLDEN WV 25625-0000
U00000616

ICG BECKLEY, LLC
BECKLEY POCAHONTAS
P. O. BOX 49
ECCLES WV 25836-0000
U00301195A

INDEPENDENCE COAL CO., INC
TUNNEL MINE
P.O. BOX 457
WHITESVILLE WV 25209-0000
U00301799

JET COAL COMPANY INC
NO. 8
PO BOX 276
VIRGIE KY 41572-0000
U0500204-A

KANAWHA EAGLE MINING LLC
COALBURG NO. 1
3228 SUMMIT SQUARE PLACE
LEXINGTON KY 40509-0000
U00500302B

KANAWHA EAGLE MINING LLC
EAGLE MINE
3228 SUMMIT SQUARE PLACE
LEXINGTON KY 40509-0000
U017983-AC

KANAWHA EAGLE MINING LLC
PEERLESS RACHEL MINE
3228 SUMMIT SQ PL STE 108
LEXINGTON KY 40509-0000
U00500504C

KINGSTON MINING, INC.
GLEN ALUM MINE
600 RESOURCE DRIVE
SCARBRO WV 25917-0000
U00300496

KINGSTON MINING, INC.
KINGSTON NO. 2
600 RESOURCE DRIVE
SCARBRO WV 25917-0000
U00300601

KNOX OPERATING, LLC
BEECH MOUNTAIN MINE
1531 W PINE HILL RD
LONDON KY 40744-0000
U0201408-B

LEXINGTON COAL COMPANY, LLC
HATFIELD ENERGY
PO BOX 299
SIDNEY KY 41564-0000
U00502194A

LEXINGTON COAL COMPANY, LLC
MINE NO.6
PO BOX 299
SIDNEY KY 41564-0000
U00502791E

LEXINGTON COAL COMPANY, LLC
MOUNTAINEER ALMA A
PO BOX 299
SIDNEY KY 41564-0000
U00503897C

LITTLE EAGLE COAL COMPANY, LLC
IKE FORK 5BLOCK DEEP
P.O. BOX 190
LOVELY KY 41231-0000
U00201310

LITTLE EAGLE COAL COMPANY, LLC
LICK BRANCH NO. 2
P.O. BOX 134
BICKMORE WV 25019-0134
U00000288A

LITTLE EAGLE COAL COMPANY, LLC
LITTLE EAGLE MINE
P.O. BOX 190
LOVELY KY 41231-0000
U00201495

LO DOWN ENERGY, INC.
NO. 32 MINE
PO BOX 246
MULLENS WV 25882-0246
U401295E-A

FY2019 DIRECTORY OF UNDERGROUND MINE ADDRESSES

MAMMOTH COAL COMPANY
SLABCAMP
P.O. BOX 150
CANNELTON WV 25036-0000
U00301002

MARFORK COAL COMPANY, LLC
BRUSHY EAGLE
P.O. BOX 457
WHITESVILLE WV 25209-0457
U00300693B

MARFORK COAL COMPANY, LLC
PANTHER EAGLE MINE
P.O. BOX 457
WHITESVILLE WV 25209-0000
U00300398

MARFORK COAL COMPANY, LLC
WHITE QUEEN
P.O. BOX 457
WHITESVILLE WV 25209-0457
U00500393A

MIDLAND TRAIL RESOURCES, LLC
MIDLAND TRAIL NO. 3
P.O. BOX O
RUPERT WV 25984-0000
U00300797B

MURRAY MAPLE EAGLE COAL, LLC
MAPLE EAGLE NO1 MINE
36226 NATIONAL ROAD
ST. CLAIRSVILLE OH 43950-0000
U00301906B

PANTHER CREEK MINING LLC
AMERICAN EAGLE MINE
3228 SUMMIT SQ PL STE 180
LEXINGTON KY 40509-0000
U00000391H

MARFORK COAL COMPANY, LLC
ALLEN POWELLTON MINE
P. O. BOX 457
WHITESVILLE WV 25209-0000
U00300204

MARFORK COAL COMPANY, LLC
COON CEDAR GROVE
P. O. BOX 457
WHITESVILLE WV 25209-0000
U00300900

MARFORK COAL COMPANY, LLC
PARKER PEERLESS MINE
P. O. BOX 457
WHITESVILLE WV 25209-0000
U00301406

MARION COUNTY COAL COMPANY
MARION COUNTY MINE
151 JOHNNY CAKE RD
METZ WV 26585-0000
D00000403A

MIDLAND TRAIL RESOURCES, LLC
MIDLAND TRAIL NO. 4
P.O. BOX O
RUPERT WV 25984-0000
U00300897B

NICHOLAS CONTURA, LLC
JERRY FORK EAGLE
P.O. BOX 707
SUMMERSVILLE WV 26651-0000
U00300798A

PANTHER CREEK MINING LLC
COON HOLLOW TUNNEL
3228 SUMMIT SQ PL STE 180
LEXINGTON KY 40509-0000
U00000391I

MARFORK COAL COMPANY, LLC
BECKLEY SEAM MINE
P. O. BOX 457
WHITESVILLE WV 25209-0000
U00301708

MARFORK COAL COMPANY, LLC
HORSE CREEK EAGLE
P.O. BOX 457
WHITESVILLE WV 25209-0000
U00300104

MARFORK COAL COMPANY, LLC
SLIP RIDGE CEDAR GRO
P. O. BOX 457
WHITESVILLE WV 25209-0000
U00302100

MARSHALL COUNTY COAL COMPANY
MARSHALL COUNTY MINE
57 GOSHORN WOODS RD
CAMERON WV 26033-0000
U00003383A

MINGO LOGAN COAL, LLC
MOUNTAINEER II MINE
P. O. BOX E
SHARPLES WV 25183-0000
U00503197

NON-PERMITTED FACILITIES
MULTIPLE
U99999999

PANTHER CREEK MINING LLC
LAUREL FORK DEEP
3228 SUMMIT SQ. PL.STE180
LEXINGTON KY 40509-0000
U00300198A

MARFORK COAL COMPANY, LLC
BLACK EAGLE MINE
P.O. BOX 457
WHITESVILLE WV 25209-0000
U00300118

MARFORK COAL COMPANY, LLC
MARSH FORK
P.O. BOX 457
WHITESVILLE WV 25209-0000
U00301394

MARFORK COAL COMPANY, LLC
SLIP RIDGE POWELLTON
P. O. BOX 457
WHITESVILLE WV 25209-0000
U00301399

METTIKI COAL LLC, (WV)
METTIKI E MINE
293 TABLE ROCK RD
OAKLAND MD 21550-0000
U00200104

MONONGALIA COUNTY COAL COMPANY
MONONGALIA CO. MINE
POB 720
BRAVE PA 15316-0000
D00005744A

OHIO COUNTY COAL COMPANY
OHIO COUNTY MINE
1107 GOLDEN RIDGE RD
DALLAS WV 26036-0000
D00004791A

PANTHER CREEK MINING LLC
WINCHESTER MINE
3228 SUMMIT SQ PL STE 180
LEXINGTON KY 40509-0000
U00300803A

FY2019 DIRECTORY OF UNDERGROUND MINE ADDRESSES

PAY CAR MINING, INC.
NO. 57 MINE
PO BOX 1085
BECKLEY WV 25802-1085
U00401398C

PAY CAR MINING, INC.
NO. 58
P.O. BOX 1085
BECKLEY WV 25802-1085
U00401098B

PEN COAL CORP./KIAH CK. DIV.
DEEP MINE NO. 3
81 ENTERPRISE DR
DEBORD KY 41214-0000
U00502893A

PINNACLE MINING CO., LLC
PINNACLE MINE
P.O. BOX 338
PINEVILLE WV 24874-0338
U00020483A

POCAHONTAS COAL COMPANY, LLC
AFFINITY MINE
109 APPALACHIAN DRIVE
BECKLEY WV 25801-0000
U00015282A

POCAHONTAS COAL COMPANY, LLC
JOSEPHINE NO. 2 MINE
109 APPALACHIAN DRIVE
BECKLEY WV 25801-0000
U00303692E

PURE ENERGY COAL, LLC
SEWELL NO. 1 MINE
12200 LIMEBAY LN. APT.204
RALEIGH NC 27613-0000
U00400206C

RAMACO RESOURCES, LLC
BERWIND DEEP MINE
PO BOX 219
VERNER WV 25650-0000
U00300816

RAMACO RESOURCES, LLC
EAGLE SEAM DEEP MINE
PO BOX 219
VERNER WV 25650-0000
U00500413

RAMACO RESOURCES, LLC
NO. 2 GAS
PO BOX 219
VERNER WV 25650-0000
U00500115

RAMACO RESOURCES, LLC
STONECOAL BRANCH #2
PO BOX 219
VERNER WV 25650-0000
U000502596

RAW COAL MINING CO., INC.
SEWELL MINE B
P.O. BOX 1030
BLUEFIELD VA 24605-0000
U00400308A

RAW COAL MINING CO., INC.
SEWELL MINE R
P.O. BOX 1030
BLUEFIELD VA 24605-0000
U00401106

RAW COAL MINING COMPANY, INC.
EDM NO. 1 MINE
356 SOUTH COLLEGE AVE.
BLUEFIELD VA 24605-0000
U00300713

RAW COAL MINING COMPANY, INC.
WELCH SEAM MINE
356 SOUTH COLLEGE AVENUE
BLUEFIELD VA 24605-0000
U00400910

RAYCO, LLC
HORSE CREEK NO. 2
PO BOX 480
IAEGER WV 24844-0480
U0401008D

RAYCO, LLC
MINE NO.2
PO BOX 480
IAEGER WV 24844-0480
U0300516-A

RED BONE MINING COMPANY
BEECH MTN. DEEP MINE
POB 60
DELLSLOW WV 26531-0000
U0201408-A

RED BONE MINING COMPANY
CRAWDAD #1 PORTAL B
966 Crafts Run Road
Maidsville WV 26541-0000
U007683B-A

ROARING CREEK COAL CO. LLC
ROARING CREEK MINE
14272 ADOLPH RD
MILL CREEK WV 26280-0000
U00201610

ROCK "N" ROLL COAL CO., INC.
MINE NO. 7
4641 GREENBRIER MTN. RD.
PANTHER WV 24872-0000
U00400503

ROCKHOUSE CREEK DEVELOPMENT
NO. 3A
3228 SUMMIT SQ PL STE 180
LEXINGTON KY 40509-0000
U00503199

ROCKHOUSE CREEK DEVELOPMENT CO
NO. 2
3228 SUMMIT SQ PL STE 180
LEXINGTON KY 40509-0000
U00506489D

ROCKHOUSE CREEK DEVELOPMENT CO
NO. 3
3228 SUMMIT SQ PL STE 180
LEXINGTON KY 40509-0000
U00503099

ROCKHOUSE CREEK DEVELOPMENT CO
NO. 8
3228 SUMMIT SQ PL STE 180
LEXINGTON KY 40509-0000
U00500204

ROCKHOUSE CREEK DEVELOPMENT CO
NO. 9
3228 SUMMIT SQUARE
LEXINGTON KY 40509-0000
U00500501

ROCKHOUSE CREEK DEVELOPMENT LLC
NO. 6A
3228 SUMMIT SQ PL STE 180
LEXINGTON KY 40509-0000
U00501607

ROCKHOUSE CREEK DEVELOPMENT LLC
3B
3228 SUMMIT SQ PL STE 180
LEXINGTON KY 40509-0000
U00500412

FY2019 DIRECTORY OF UNDERGROUND MINE ADDRESSES

ROCKWELL MINING LLC
BLACK OAK MINE
3228 SUMMIT SQ PL STE 180
LEXINGTON KY 40509-0000
U00014982A

ROCKWELL MINING LLC
EAGLE #3 MINE
3228 SUMMIT SQ. PL.,ST180
LEXINGTON KY 40509-0000
U00301710B

ROCKWELL MINING LLC
SWEET BIRCH MINE
3228 SUMMIT SQ PL STE. 2
LEXINGTON KY 40509-0000
U0007185-B

ROCKWELL MINING LLC.
POWELLTON TUNNEL MIN
3228 SUMMIT SQ PL STE 180
LEXINGTON KY 40509-0000
U0500497-D

SALLY ANN COAL COMPANY, INC.
MINE NO. 1
P.O. BOX 770
BLUEFIELD WV 24701-0770
U00007384B

SEMINOLE WV MINING COMPLEX LLC
MAPLE EAGLE NO 1MINE
1345 ELKRIDGE ROAD
POWELLTON WV 25161-0000
U00301906A

SOUTHEASTERN LAND, LLC
NORTHERN MINGO NO. 1
PO BOX 9
NAUGATUCK WV 25685-0000
U00505789D

ROCKWELL MINING LLC
BLACK STALLION MINE
3228 SUMMIT SQUARE PLACE
LEXINGTON KY 40509-0000
U00501304A

ROCKWELL MINING LLC
GATEWAY EAGLE
3228 SUMMIT SQUARE PLACE
LEXINGTON KY 40509-0000
D00008482C

ROCKWELL MINING LLC
WHARTON#1 TUNNELMINE
3228 SUMMIT SQUARE PLACE
LEXINGTON KY 40509-0000
D00009727A

ROCKWELL MINING LLC.
WINIFREDE #15 MINE
3228 SUMMIT SQ PL STE 180
LEXINGTON KY 40509-0000
U00501896B

SALLY ANN COAL COMPANY, INC.
MINE NO. 2
P.O. BOX 770
BLUEFIELD WV 24701-0770
U00007384C

SOUTHEASTERN LAND, LLC
ALMA NO. 1
PO BOX 9
NAGATUCK WV 25685-0000
U00500705-A

SOUTHEASTERN LAND, LLC
NORTHERN MINGO NO. 2
PO BOX 9
NAUGATUCK WV 25685-0000
U050789-AD

ROCKWELL MINING LLC
CAMPBELLS CREEK # 10
3228 SUMMIT SQUARE PLACE
LEXINGTON KY 40509-0000
U014382-AD

ROCKWELL MINING LLC
HARRIS NO. 1
3228 SUMMIT SQUARE PLACE
LEXINGTON KY 40509-0000
D00004345A

ROCKWELL MINING LLC
WORKMAN BRANCH
3228 SUMMIT SQUARE STE180
LEXINGTON KY 40509-0000
U00500309A

ROCKWELL MINING, LLC
FLYING EAGLE MINE
3228 SUMMIT SQ.PL.,STE180
LEXINGTON KY 40509-3228
U00300712

SALLY ANN COAL COMPANY, INC.
MINE NO. 3
PO BOX 770
BLUEFIELD WV 24701-0000
U00401007

SOUTHEASTERN LAND, LLC
ALMA NO. 1 MINE
PO BOX 9
NAUGATUCK WV 25685-0000
U00500705A

SOUTHEASTERN LAND, LLC
SPRUCE CREEK MINE
PO BOX 9
NAUGATUCK WV 25685-0000
U00005785D

ROCKWELL MINING LLC
CANDICE NO. 2
3228 SUMMIT SQUARE STE180
LEXINGTON KY 40509-0000
U00500793B

ROCKWELL MINING LLC
MATEWAN TUNNEL
3228 SUMMIT SQ PL STE 108
LEXINGTON KY 40509-0000
U00509186A

ROCKWELL MINING LLC.
LIGHTFOOT #2 MINE
3228 SUMMIT SQ PL STE 180
LEXINGTON KY 40509-0000
D00009584A

RS MINING, INC.
CARETTA #3 MINE
P.O. BOX 1090
OCEANA WV 24870-1090
U00400891B

SELAH CORPORATION
MINE NO. 4
PO BOX 1375
GILBERT WV 25621-0000
U0500109-A

SOUTHEASTERN LAND, LLC
COALBURG MINE
PO BOX 9
NAUGATUCK WV 25685-0000
U00503108A

SPARTAN MINING CO/dba/MAMMOTH
STOCKTON 130
P.O. BOX 150
CANNELTON WV 25036-0000
U00304291A

FY2019 DIRECTORY OF UNDERGROUND MINE ADDRESSES

SPARTAN MINING COMPANY, LLC
 LAUREL COALBURG TUN.
 P.O. BOX 150
 CANNELTON WV 25036-0000
 U00300704

TRIPLE G COAL COMPANY, INC.
 MINE NO. 1
 P.O. BOX 770
 BLUEFIELD WV 24701-0770
 U00400495E

WWMV, LLC
 CAYMUS MINE
 4010 MACCORKLE AVENUE
 CHARLESTON WV 25304-0000
 U00300909

XMV, INC.
 MINE NO. 39
 640 CLOVER DEW DAIRY RD.
 PRINCETON WV 24739-0000
 U00402589D

SPARTAN MINING COMPANY, LLC
 ROAD FORK #51 MINE
 RT 97 PO BOX 530
 PINEVILLE WV 24874-0530
 U00400105A

TUNNEL RIDGE, LLC
 TUNNEL RIDGE MINE
 2596 BATTLE RUN RD
 TRIADDELPHIA WV 26059-0000
 U00018183

WWMV, LLC
 SILVER OAK #1
 4010 MACCORKLE AVENUE
 CHARLESTON WV 25304-0000
 U00300709

XMV, INC.
 MINE NO.42
 640 CLOVER DEW DAIRY ROAD
 PRINCETON WV 24739-0000
 U00401109

SPARTAN MINING COMPANY, LLC
 ROAD FORK #52
 208 BUSINESS STREET
 BECKLEY WV 25801-0000
 U0400105-A

WOLF RUN MINING LLC
 NO. 4 MINE
 245 ENOXY BLVD.
 TALLMANSVILLE WV 26237-0000
 U00200202C

XMV, INC.
 43 MINE
 640 CLOVER DEW DAIRY ROAD
 PRINCETON WV 24740-0000
 U00302112

SPARTAN MINING COMPANY, LLC
 RUBY ENERGY
 P. O. BOX 1098
 HOLDEN WV 25625-0000
 U0501996-A

WOLF RUN MINING LLC
 SENTINEL
 21550 BARBOUR COUNTY HWY.
 PHILIPPI WV 26416-0000
 U00001583D

XMV, INC.
 MINE NO. 35
 640 CLOVER DEW DAIRY RD.
 PRINCETON WV 24739-0000
 U00402291B

FY2019 WV Directory of Surface Mines

COMPANY	MINE	PERMIT	GENERAL LOCATION	EMP	DAYS	HOURS	PRODUCTION	SEAM	FAT	INJ	CNTY
ADMINISTRATIVE SERVICES INC.	AUGER #2	S0507586-A	DRAWDY					111			3
ADMINISTRATIVE SERVICE INC.	AUGER #1	S0501506-A	ETHEL					111			23
ALEX ENERGY, LLC	EDWIGHT SURFACE MINE	S00301299A	2.2 MILES SOUTHEAST OF NAOMA IN MARSH	6		11,988		87			41
ALLEY TRUCKING, LLC	SALEM AUGER #41	S0502799-B	DANVILLE	2	121	3,638	20,783	111			3
AMBER LEA CONTRACTORS, LLC	SKINNED POPLAR MINE	S401396A-A	NEAR GLEN ROGERS					252			41
AMERICAN BIT. POWER PART. L.P.	BARRACKVILLE SURFACE	S00200904	GRANT TOWN					17			25
AMERICAN BITUMINOUS POWER PTR.	FEDERAL #1 REFUSE	O00000583A	GRANT TOWN					999			25
AMERICAN BITUMINOUS POWER PTR.	BARRACKVILLE	O00100399	BARRACKVILLE					999			25
AMERICAN BITUMINOUS POWER PTR.	POWER PLANT	R00103888A	GRANT TOWN	14	365	35,812		999			25
AMERICAN MINING GROUP, LLC	SPRING DALE SURFACE	S00300614	SPRING DALE, WV	6	233	9,706	20,290	344			10
ARGUS ENERGY WV LLC	COPLEY TRACE SURFACE	S00502797A	KIAH CREEK OF EAST FORK OF TWELVEPOLE					84			50
ARGUS ENERGY WV, LLC	TRI-COUNTY NO. 2	S00501900B	UNNAMED TRIBUTARY OF WEST FORK OF TWEL					121			30
AWARD DEVELOPMENT, LLC	WILDCAT 2 SURFACE	S00301606	LONG BOTTOM CREEK/CABIN CREEK, WV					84			20
AWARD DEVELOPMENT, LLC	LONGBOTTOM SURFACE	S00302107	HEAD OF SLAUGHTER CREEK					84			20
BAY STAR COAL CO., INC.	NEWHALL SUR. MINE #2	S00401311	NEAR CUCUMBER					311			24
BLACK HAWK MINING INC.	RALPH SIX - MINE 11	S0200810-A	228 ABPP DRIVE, GRANT TOWN, WV					17			25
BLACK HAWK MINING INC.	BARRACKVILLE SURFACE	S0200904-D	CO. RT. 250/17 1ST ST BARRACKVILLE WV					20			25
BLACK HAWK MINING, INC	SEWELL VALLEY #2	S0301114-C	CORLISS/QUINWOOD					285			13
BLACK HAWK MINING, INC	SEWELL VALLEY #1MINE	S0302013-B	CORLISS/QUINWOOD					285			13
BLACK HAWK MINING, INC.	3166	SQ201108-A	RT 100 MAIDSVILLE, WV					36			31
BLACK WATER INC.	BLACK WATER AUGER #1	S0300314-C	ANJEAN RD, RUPERT, WV	2	59	1,180		285			13
BLACK WATER INC.	BLACK AUGER #1	S302203A-C	COUNTY ROAD 331 RHODELL WV	2	202	4,680		341			41
BLACK WATER, INC	BLACK WATER #1	S0301013-D	COUNTY ROAD 33/1 RHODELL WV					334			41
BLACK WATER, INC.	BLACK WATER AUGER #1	S0302009-B	COUNTY ROAD 33-1 RHODELL, WV					334			41
BLUESTONE COAL CORP.	RED FOX SURFACE MINE	S00007282A	NEAR BISHOP VA ON WV-VA STATE LINES	34	75	59,162	96,907	319			24
BLUESTONE COAL CORPORATION	PAYNE BRANCH SURFACE	S00400399A	ON BURKE MTN. ON PAYNE BRANCH IN BARKE		25			293			24
BROOKS RUN MINING CO., LLC	BRANDY STATION MINE	S00200205	ERBACON, WV	5	82	4,455	24,212	76			51
BROOKS RUN MINING COMPANY, LLC	SEVEN PINES	S00201002	HOLLY DISTRICT NEAR ERBACON	47	285	142,852	549,323	76		1	51
BRUSHY FORK, LLC	BRUSHY FORK SURFACE	S00200110	PIGTAIL RUN					33			17
BUNDY AUGER MINING, INC	BAM 7 AUGER	S0300106-A	RALEIGH LOCATION: 6001 COAL CITY RD, R					334			41
BUNDY AUGER MINING, INC.	SHM46 HIGHWALL MINER	S0300218-B	LEIVASY, WV					285			34
BUNDY AUGER MINING, INC.	SHM06 HIGHWALL MINER	S0300317-A	LEIVASY, WV					285		1	34
BUNDY AUGER MINING, INC.	SHM46 HIGHWALL MINER	S0301601-B	KINCAID, WV					167		1	10
BUNDY AUGER MINING, INC.	SHM46 HIGHWALL MINER	S0301601-C	KINCAID, WV					167			10
CAM MINING, LLC	GRAPEVINE EAST SURFA	S0500707-A	550 GRAPEVINE CREEK	77	91	12,088	48,615	142			30
CAM MINING, LLC	REMINING NO. 3	S0501404-A	551 THACKER HOLLOW	76	91	55,585	147,415	142		1	30
CAM MINING, LLC	GRAPEVINE SOUTH SUR	S0501901-C	550 GRAPEVINE FORK					142		1	30
CARETTA MINERALS, LLC	RED ASH HIGHWALL #1	S00302011	HARMANS BRANCH ROAD, IAEGER, WV					252			24
CENTRAL APPALACHIA MINING LLC	REMINING 3 POND CK	S00501012	551 THACKER HOLLOW	83	269	15,786	10,274	168			30
CENTRAL APPALACHIA MINING, LLC	GRAPEVINE EAST SURFA	S00500707	550 GRAPEVINE CREEK	59	307	39,166	172,335	142			30
CENTRAL APPALACHIA MINING, LLC	MILL SEAT SURF MINE	S00500811	550 GRAPEVINE CREEK	59	306	23,717	113,721	142			30
CENTRAL APPALACHIA MINING, LLC	REMINING NO. 3	S00501404	551 THACKER HOLLOW	84	361	222,892	632,591	142		1	30
CENTRAL APPALACHIA MINING, LLC	GRAPEVINE SOUTH SURF	S00501901	550 GRAPEVINE FORK					142			30
CENTRAL APPALACHIA MINING, LLC	GRAPEVINE FORK SURF	S00502508	550 GRAPEVINE CREEK	59	306	90,666	261,269	142			30
CHAFIN BRANCH COAL CO.	SNAP CREEK NO. 1	S00501396A	RICH CREEK NEAR MAN WV	23	72	17,727		103			30
CHAFIN BRANCH COAL CO., LLC	PETE BRANCH SURFACE	S00500808	RT 80 NEAR WEST GILBERT WV					111			30
CHESTNUT LAND HOLDINGS, LLC	DALTON BR.REFUSE IMP	S0021483F	BISHOP, WV		75			36			24
CLINE & SON STONE & GRAVEL	FRASURE CREEK NO. 7	S0400500-D	VAN	12	60	5,760	16,597	103			3
CLINE & SON STONE & GRAVEL	FALCON NO. 2 CONTOUR	S0501309-C	VAN					103			3
CM ENERGY OPERATIONS, LP	COAL MT. #1 SURFACE	S00402096A	COAL MT.WV	10	212	30,793		151			55
COAL CREEK ENERGY, LLC	PEERLESS NO. 1 SUR.	S00301611A	NICHOLAS COUNTY WV	3	99	1,870	1,275	151			34
COAL CREEK ENERGY, LLC	PEERLESS NO1 SURFACE	S0301611-A						157			34

FY2019 WV Directory of Surface Mines

COMPANY	MINE	PERMIT	GENERAL LOCATION	EMP	DAYS	HOURS	PRODUCTION	SEAM	FAT	INJ	CNTY
COAL-MAC LLC	HOLDEN NO. 22 SURF.	S00500395B	PINE CREEK	249	287	609,262	2,123,984	103		1	23
COMMONWEALTH MINING, LLC	HWM #36	S0300514-C	4425 ANJEAN ROAD, RUPERT, WV 25984	11	66	13,012		325			13
COMMONWEALTH MINING, LLC	DEVILS FORK HWM N.2	S0301013-B	6001 COAL CITY ROAD, RHODELL WV 25915	32	232	35,834		334			41
COMMONWEALTH MINING, LLC	HWM #36	S0301507-B	4425 ANJEAN ROAD, RUPERT, WV 25984	12	10	2,746		359			13
CONDOR HOLDINGS LLC	CONDOR NO. 1 MINE	S00500502A	RUM CREEK ON KELLY MTN	17	87	19,752	43,688	103			23
CORNERSTONE LABOR SERVICES, INC	COAL MT. #1 SUR. MINE	S402096A-A	COAL MT. WV	133	283	266,548	1,446,020	151			55
COVINGTON COAL COMPANY LLC	COVINGTON COAL #1MIN	S00501702A	NELLIS					121			3
D. & L. COAL CO., INC.	JONES REMINE	S00200906	ELK GARDEN, WV	3	131	1,547	2,354	36			29
DENALI ENERGY GROUP, LLC	WVA-A2 REPUBLIC	S300101A-A	BOOMER, WV					84			10
DENALI ENERGY GROUP, LLC	EMPIRE SURFACE MINE	S300599C-A	ESKDALE, WV					111			20
DENALI ENERGY GROUP, LLC	WVA-A1	S301006A-A	PAX, WV	2	72	2,400	2,541	154			41
DENALI ENERGY GROUP, LLC	WVA-A2 REPUBLIC SUR	S302195A-A	SCARBRO, WV					84			10
DENALI ENERGY GROUP, LLC	WVA-A3 (ALLOY)	S302605A-B	BOOMER, WV					111			10
DFM COAL LLC	PATTON 11 SURFACE	S00400401B	GLEN ALUM ROAD NEAR WHARNCLIFFE WV	5	101	12,289		121			30
EAGLE CREEK MINING CO LLC	DANIEL HOLLOW SURF	O0501604-B	DANIEL HOLLOW					113			23
EAGLE CREEK MINING, LLC	EAGLE CREEK #10 MINE	S0500613-A	BOLT MOUNTAIN	13	132	27,410	48,996	168			55
EAGLE CREEK MINING, LLC	SPRUCE NO. 1 MINE	S0501397-A	SHARPLES AT MONCLO RD					103			23
EAGLE CREEK MINING, LLC	EAGLE CREEK NO. 11	S501396A-A	RICH CREEK NEAR MAN WV	25	254	66,650	187,069	103			23
EAGLE CREEK MINING, LLC	EAGLE CREEK NO. 5	S508187B-A	SHARPLES WV					103			23
ED COAL, INC.	BRIAR MOUNTAIN MINE	S0302005-A	COUNTRY ROAD 76 - LAING, ESKDALE, WV					151			20
ED COAL, INC.	ELKCLICK SURFACE MINE	S0501410-A	NEAR LORADO	27	140	31,754	146,004	103			23
ELK RUN COAL CO., LLC	BLACK CASTLE NO. 4	S00507586	DRAWDY	83	256	215,876	744,115	111		4	23
ERP ENVIRONMENTAL FUND INC.	SURFACE MINE 45	S00500207A	SPURLOCKVILLE	1	241	1,920		103			22
ERP ENVIRONMENTAL FUND INC.	WEST RIDGE SURFACE	S00500396B	SPURLOCKVILLE	1	178	1,920		103			22
ERP ENVIRONMENTAL FUND INC.	GUYAN	S00500701B	1.0 MILES NORTHEAST OF AMHERSTDALE WV	5	197	12,950	2,932	111			23
ERP ENVIRONMENTAL FUND INC.	CALLISTO	S00500900A	BOB WHITE	17	238	46,789	48,725	111			3
ERP ENVIRONMENTAL FUND INC.	HILLFORK	S00502799A	DANVILLE	22	246	56,633	89,118	111		2	3
ERP ENVIRONMENTAL FUND INC.	CHESTNUT OAK	S00503308A	SPURLOCKVILLE	17	241	44,336	4,783	103		3	22
ERP ENVIRONMENTAL FUND, INC.	ERP CABIN CREEK	S00302490A	NEAR KAYFORD, KANAWHA COUNTY, WV					84			3
EXTRA ENERGY, INC.	BLUE EAGLE HAULROAD	O00093-83	NEAR GARY					998			24
EXTRA ENERGY, INC.	GRAY HAWK SUR. MINE	S00300414	NEAR ANAWALT	87	270	234,837	430,901	334			24
EXTRA ENERGY, INC.	BLUE EAGLE SUR. MINE	S00303412	NEAR GARY, WV	10	133	10,937	10,982	311			24
EXTRA ENERGY, INC.	RED HAWK SURFACE	S00400307	NEAR WAR	3	47	1,268		319			24
EXTRA ENERGY, INC.	EASTER RIDGE SURFACE	S00400509	NEAR PAGETON, WV	105	270	274,532	613,203	323			24
EXTRA ENERGY, INC.	STATE LINE SURFACE	S00400609	NEAR JENKINJONES	5	48	2,433	3,745	319			24
EXTRA ENERGY, INC.	ECKMAN #2 STRIP	S00400705	NEAR PAGETON	3	20	392		342			24
EXTRA ENERGY, INC.	DRY BRANCH SURFACE	S00400709	NEAR ANAWALT, WV					334			24
EXTRA ENERGY, INC.	ECKMAN #1 SURFACE MN	S00401096B	ECKMAN					318			24
EXTRA ENERGY, INC.	CACTUS RIDGE	S00401999B	SQUIRE	3	45	406		344			24
EXTRA ENERGY, INC.	LOW GAP SURFACE MINE	S0401509-A	NEAR GARY, WV	17	238	42,021	178,902	323			24
EXTRA ENERGY, INC.	DAN'S BRANCH SURFACE	S00400809	ECKMAN	12	65	9,895	7,415	323			24
FOLA COAL COMPANY, LLC	SURFACE MINE # 1	S00301393	BICKMORE (HENRY/PLEASANT DISTRICTS)					80			8
FRASURE CREEK MINING, LLC	SURFACE MINE NO. 5	S00301601	NEAR KINCAID, WEST VIRGINIA					170			10
FRASURE CREEK MINING, LLC	FRASURE CREEK NO. 7	S00400500	VAN	11	120	10,560	19,089	84			3
FRASURE CREEK MINING, LLC	FALCON 2 CONTOUR	S00501309	GORDON WV					103			3
FRASURE CREEK MINING, LLC	MINE NO. 4	S00502201A	NEAR BAISDEN					157			30
G&R AUGUERING, INC.	AUGER NO. 4	S0500417-A	4 MILES NORTHEAST OF LORADO WV	4	89	1,808	6,652	117			23
G. S. ENERGY, LLC	GARLAND SURFACE MINE	S00400507	NEAR AVONDALE					252			24
GME MINING & RECLAMATION, INC.	ATWELL BRANCH SUR.	S00401711A	1.2 MILES NORTHWEST OF BARTLEY, WV	6	249	9,987	20,240	252			24
GREENBRIER MINERALS, LLC	NORTH FORK WINIFREDE	S00500417	4 MILES NORTHEAST OF LORADO, WV	3	122	1,774	14,683	117			23
GREENBRIER MINERALS, LLC	ELKCLICK SURFACE MINE	S00501410	4 MILES NORTHEAST OF LORADO WV					111			23
GREENBRIER MINERALS, LLC	TONY'S FORK SURFACE	S00503395C	0.75 MILES NORTH EAST OF LORADO	89	298	245,117	810,252	87		4	23

FY2019 WV Directory of Surface Mines

COMPANY	MINE	PERMIT	GENERAL LOCATION	EMP	DAYS	HOURS	PRODUCTION	SEAM	FAT	INJ	CNTY
GREENBRIER MINERALS, LLC	POLLOCK KNOB	S0300314-A	NEAR QUINWOOD, WV	13	216	29,838	162	266			13
GREENBRIER MINERALS, LLC	KUHN RIDGE SURFACE	S0300514-B	OFF ANJEAN ROAD	51	300	155,146	273,920	325		2	13
GREENBRIER MINERALS, LLC	MIDLAND TRAIL #1 SUR	S0301507-D	OFF ANJEAN RD	13	300	36,699	77,629	325			13
GREENBRIER SMOKELESS COAL	BUCK LILLY SURFACE	S00300805	OFF GREENBRIER CTY RD 1 (ANJEAN RD) AP					318			13
GREENBRIER SMOKELESS COAL, LLC	POLLOCK KNOB	S00300314	NEAR QUINWOOD, WV					266			13
GREENBRIER SMOKELESS COAL, LLC	KUHN RIDGE SURFACE	S00300514	ROCK CLIFF ROAD, RUPERT, WV					311		1	13
HAMPDEN COAL, LLC	POUND MILL SURFACE	S00501110	RT 80 NEAR GILBERT WV					168			30
HANOVER RESOURCES, LLC	WITCHER CREEK SURFAC	S0300107-A	220 POINT LICK DRIVE, CHARLESTON, WV	26	129	30,224	81,008	76			20
HARLOWE MIA MINING CORP.	HOMINY SURFACE NO 1	S0300218-A	LEIVASY, WV					285			34
HIGH POWER ENERGY	AREA "A" WEST	S00301391	DRENNEN (JERRY FORK ROAD)	3	72	2,398		76			34
HIGHLAND MINING COMPANY	REYLAS SURFACE	S00501506	ETHEL	71	268	153,793	528,185	87			23
HOLY SMOKE COAL, LLC	KELLY HOLLOW	P00061000	LOGAN	5	266	13,300	120,585	999			23
ICG EASTERN, LLC	BIRCH RIVER	S00201492A	COWEN, WEST VIRGINIA	7		9,939		76			51
JMAC LEASING, INC.	BRIAR MOUNTAIN	S00302005	COUNTY ROAD 76, LAING, WV					121			20
JMAC LEASING, INC.	#1 SURFACE MINE	S00401499	ROUTE 10 SOUTH, CYCLONE, WV					135			55
JUSTICE HIGHWALL MINING, INC.	NO.2 CONTOUR & AUGER	S00401301B	NEAR PINNACLE RIDGE, OFF BURKE MOUNTAIN	68	75	158,713	182,213	318			24
JUSTICE LOW SEAM MINING, INC.	BISHOP SURFACE MINE	S00400311	ON RT. 16 NEAR BISHOP	4	75	3,801		319			24
KENTUCKY FUEL CORPORATION	TAMS OPERATION	S00300998B	NEAR HELEN, WV	1	75	386		285			41
KENTUCKY FUEL CORPORATION	EAST GULF SURFACE	S00301809	TAMS		75			285			41
KENTUCKY FUEL CORPORATION	WV-3 SURFACE MINE	S00501300B	LYBURN		75			111			23
KENTUCKY FUEL CORPORATION	THREE MARIE MINE	S0301411-A	RTE 16 SOUTH OF SOPHIA TO BAILEY BRANC		75			311			41
LEXINGTON COAL COMPANY, LLC	NO.1 SURFACE MINE	S00301391B	DRENNEN, JERRY FORK ROAD	5	271	15,719		84			34
LEXINGTON COAL COMPANY, LLC	LILLY FORK SURFACE	S00302193A	WEST OF GILBOA POST OFFICE, HUTCHISON					103			34
LEXINGTON COAL COMPANY, LLC	BIG CREEK #2 SURFACE	S00302605B	FOURMILE NORTH	5	271	6,234	176,833	103		1	10
LEXINGTON COAL COMPANY, LLC	PREMIUM SURFACE NO.3	S00400400B	WHARNCLIFFE WV					156			30
LEXINGTON COAL COMPANY, LLC	MINE NO. 6A	S00500812A	LONG SHOAL RD OFF 119	37	271	81,909	269,415	103			3
LEXINGTON COAL COMPANY, LLC	NORTH SURFACE MINE	S00501306B	DINGESS WV	29	199	49,850	165,169	71			23
LEXINGTON COAL COMPANY, LLC	WHITE FLAME SURFACE	S00501501B	RED JACKET WV	14	263	38,341	173,725	156			23
LEXINGTON COAL COMPANY, LLC	SUPERIOR SURFACE	S00501798B	ETHEL WV	51	263	126,761	508,875	111		3	23
LEXINGTON COAL COMPANY, LLC	PREMIUM SURFACE NO.2	S00502099B	3 MILES NORTH OF WHARNCLIFFE WV					156			30
LEXINGTON COAL COMPANY, LLC	TWILIGHT MTR/PROGRES	S00502396A	ROBINSON CREEK	32	271	68,729	237,712	71		1	3
LEXINGTON COAL COMPANY, LLC	RED CEDAR SURFACE	S00503097B	7 MILES EAST OF CLOTHIER ON LONG FORK					71			3
LEXINGTON COAL COMPANY, LLC	WEST CAZY SURFACE	S00503195B	7 MILES EAST OF CLOTHIER ON LONG FORK					71			3
LEXINGTON COAL COMPANY, LLC	MINE NO. 6	S00504090A	LONG SHOAL RD OFF 119	16	271	42,392	130,860	103			3
LITTLE BEN TRUCKING, INC.	ATWELL BRANCH SURFAC	S00401711	ATWELL BRANCH					252			24
LITTLE SEAM MINING CO., INC.	NEWHALL SUR. MINE #2	S0401311-A	RT. 16 TO CUCUMBER LFT RT.16/17 RT. ON	11	242	25,074	96,774	311			24
LONG FLAME COAL CORP.	4 MILE SURFACE #2	S0300405-B	FOUR MILE CREEK, STANDARD, WV	10	119	12,266	13,895	87			20
LONG FLAME COAL CORP.	BIG CREEK NO. 2 SUR.	S302605A-A	RT. 81 MAMMOTH, WV 25132					103		1	10
LP MINERAL, LLC	GRANT TOWN BLENDING	O000583A-C	228 ABPP DR, GRANT TOWN, WV 26574	4	141	1,408					25
LP MINERAL, LLC	HUMPHREY NO. 7	O00102292A	RT. 100 MAIDSVILLE, WV	49	311	43,158		999			31
LP MINERAL, LLC	BARRACKVILLE REFUSE	O0100399-F	CO RT 250/17 1ST ST BARRACKVILLE WV	10	282	5,172					25
LP MINERAL, LLC	MONUMENTAL MINE	S00200613	ASHGROVE LN OFF CO. RT. 21 (MONUMENTAL	1	71	171		23			25
LP MINERAL, LLC	RALPH SIX	S00200810	228 ABPP DRIVE, GRANT TOWN, WV	21	282	17,119		17			25
LP MINERAL, LLC	BARRACKVILLE SURFACE	S0200904-C	CO. RT. 250/17 1ST ST. BARRACKVILLE, W	10	282	3,416		20			25
MARFORK COAL COMPANY	SLIP RIDGE CONTOUR	S00300809	RT 3 MARSH FORK					170			41
MARFORK COAL COMPANY, INC	BEE TREE SURFACE	S00301004	ROUTE 3, PACKSVILLE ROAD PAST THE PREP	3		4,676		103			41
MARION DOCKS, INC.	LANTZ MINE	S00201910	119 @ CENTURY WV					33			1
MEGA HIGHWALL MINING, LLC	RED FOX SURFACE MINE	S007282A-C	BREWSTER DALE ROAD					323			24
MEGA HIGHWALL MINING, LLC	NO. 32 JOB	S400399A-B	2.25 MILES NORTH OF KEYSTONE RT. 6 BUR	6	58	3,548	27,985	293			24
MEGA HIGHWALL MINING, LLC	NO 2 CONTOUR& AUGER	S401301B-A	TOP OF BURKE MT. PAST SHOP					311			24
MEGA HIGHWALL MINING, LLC	TWIN BRANCH NO. 1	S500402A-A	TWIN BRANCH ROAD	15	99	12,526	334,959	103			30
MEGA HIGHWALL MINING, LLC	TONY FORK SURFACE	S503395C-A	0.75 MI NE OF LORADO WV	17	159	21,489	193,384	103			23

FY2019 WV Directory of Surface Mines

COMPANY	MINE	PERMIT	GENERAL LOCATION	EMP	DAYS	HOURS	PRODUCTION	SEAM	FAT	INJ	CNTY
MIDLAND TRAIL RESOURCES, LLC	MIDLAND TRAIL MINE 1	S00301507	ROCKCLIFF ROAD NEAR RUPERT, WV					311			13
MINGO LOGAN COAL, LLC	DANIEL HOLLOW SURF.	O000501604	SHARPLES					111			23
MINGO LOGAN COAL, LLC	SPRUCE NO. 1 MINE	S00501397	2 MILES NORTHEAST OF SHARPLES, WV					111			23
MINGO LOGAN COAL, LLC	BEECH CREEK SURFACE	S00508187B	2 miles southwest of Sharples, WV					111			23
MONUMENT MINING, INC.	PUNCHEONCAMP SURFACE	S0402309-A	COUNTY ROUTE 1012					334			24
MURRAY MAPLE EAGLE COAL, LLC	SYCAMORE SURFACE	S00300795A	RT 61 TO ARMSTRONG CREEK RD., NEAR MON	26	62	14,682		111			10
NEEDMORE MINING, LLC	FALL ROCK MINE NO. 8	S00301711	RT 41 S, NALLEN, WV					266			34
NEWGATE DEVELOPMENT OF BECKLEY	THREE MARIE MINE	S00301411	RTE 16 SOUTH OF SOPHIA TO BAILEY BRANC		25			311			41
ONYX ENERGY, LLC	GEMINI HAULROAD	O00303312	1.80 MILES SOUTHWEST OF MATOKA					998			28
ONYX ENERGY, LLC	WINDMILL GAP HAULRD.	O00401410A	WINDMILL GAP HAULROAD					998			24
ONYX ENERGY, LLC	JUPITER SURFACE MINE	S00300117	ROUTE 52 WINDMILL GAP ROAD AT COALDALE	24	143	23,593	65,933	319			28
ONYX ENERGY, LLC	GEMINI SURFACE MINE	S00300812	1.8 MILES SOUTHWEST MATAOKA OFF ROUTE	7	210	15,213	17,038	344			28
ONYX ENERGY, LLC	SURFACE MINE NO. 1	S00400197C	2.5 MILES NW OF MONTCALM					334			24
ONYX ENERGY, LLC	WINDMILL GAP SUR.MN.	S00400310A	OFF RT. 52/14 SIMMONS FORK RD. NEAR MA	30	286	75,770	144,640	318			24
ONYX ENERGY, LLC	WEYANOKE SURFACE	S00400409	1.5 MILES SOUTHWEST OF MATOAKA					334			28
ONYX ENERGY, LLC	MCCOMAS POINT SURF.	S00400807	2.5 MILES NW OF MONTCALM					334			28
ONYX ENERGY, LLC	MCCOMAS SURFACE NO.1	S00401808	2.5 MILES NORTHWEST OF MONTCALM					334			28
ONYX ENERGY, LLC	APOLLO SURFACE MINE	S00401911	2.8 MILES NORTHEAST OF ANAWALT	36	286	109,831	233,502	334			24
ONYX ENERGY, LLC	PUNCHEONCAMP SURFACE	S00402309	1.6 MILES NORTHEAST OF ANAWALT	6	67	2,268		318			24
PANTHER CREEK MINING LLC	SAMPLES MINE	S00302390A	ESKDALE, WV	145	288	376,213	658,226	84		1	20
POCAHONTAS COAL COMPANY, LLC	TC HW 1 DEVILS FORK	S00300711	3.2 MILES SOUTHWEST OF RHODELL, WV ALO					311			41
POCAHONTAS COAL COMPANY, LLC	DEVILS FORK HWM #2	S00301013	1.8 MILES SOUTH OF RHODELL WV ALONG CO	17	214	36,258	257,295	341			41
POCAHONTAS COAL COMPANY, LLC	BECKLEY HIGHWALL 2	S00301508	1.8 MILES SOUTHEAST OF ODD, WV ALONG C					311			41
POCAHONTAS COAL COMPANY, LLC	TOMMY CREEK MINE S.	S00302009	3 MILES SOUTHEAST OF RHODELL WV ALONG	21	72	15,991	2,507	334			41
POCAHONTAS COAL COMPANY, LLC	DEVILS BACKBONE	S00302012	1.86 MILES NORTHEAST OF JOSEPHINE ALON	17	70	8,954		334			41
POCAHONTAS COAL COMPANY, LLC	TOMMY CREEK HIGHWALL	S00302203A	3884 ODD RD., JOSEPHINE, WV	19	284	50,973	22,238	341			41
POINT LICK ENERGY, LLC	WITCHER CREEK SUR.	S00300107	2200 POINT LICK DRIVE, CHARLESTON, WV	34	123	30,225	18,302	76			20
POWDERMILL PROCESSING, INC.	NO. 1	S00502708A	GLEN HAYES	9	115	4,193	5,587	84			50
POWELLTON COAL COMPANY, L.L.C.	BRIDGE FORK NO. 1	S00300400	SWISS, WEST VIRGINIA	2	3	60		168			10
PREMIUM ENERGY, INC.	SURFACE MINE NO. 3	S00400400	WHARNCLIFFE					142			30
PRIME PROCESSING, INC.	ECKMAN COMPLEX HAURD	O00000381	ECKMAN					998			24
PRINCESS POLLY ANNA & JCT ENT	NO. 1 SURFACE MINE	S00300212	OFF ANJEAN ROAD TO BIG MOUNTAIN ROAD A	11	267	24,636	60,259	285	1		13
PRINCESS POLLYANNA COAL CO.INC	NO. 1 SURFACE MINE	S0300212-B	BIG MOUNTAIN RD, RUPERT WV 25984					285			13
PRITCHARD MINING CO., INC.	FOUR MILE MINE	S00300796B	HERNSHAW, WV	2	177	3,629		121			20
PRITCHARD MINING CO., INC.	DRY BRANCH NO. 1	S00301400	EAST BANK, WEST VIRGINIA					76			20
PRITCHARD MINING CO., INC.	LENS CK NO.1 PIT #2	S00302693	HERNSHAW					121			20
QUINWOOD COAL COMPANY, LLC	HOMINY SURFACE 1	S00300218	LEIVASY, WV	13	108	10,277	43,207	285			34
QUINWOOD COAL COMPANY, LLC	GRASSY SURFACE MINE1	S00300317	LEIVASY, WV	18	276	47,417	82,911	285			34
RAMACO RESOURCES, LLC	RAM SURFACE MINE # 1	S00500713	7.1 MILES NORTHEAST OF VERNER	35	254	90,545	267,358	157		1	23
RAVEN CREST CONTRACTING LLC	BOONE NORTH NO. 3	S00500906	ASHFORD HILL ROAD, ASHFORD WV					121			3
RAVEN CREST CONTRACTING, LLC	BOONE NORTH NO. 2	S00500803A	ASHFORD HILL RD ASHFORD WV	51	287	136,124	253,203	137		1	3
RAVEN CREST CONTRACTING, LLC	BOONE NORTH NO. 1	S00501701B	BULL CREEK AHSFORD WV	2	99	3,425		151		1	3
REPUBLIC ENERGY, LLC	WORKMAN CK/COLLINSFK	S00300208A	COUNT RD 1/8 WORKMAN CREEK ROAD	221	243	551,249	1,593,283	125		6	41
REPUBLIC ENERGY, LLC	EMPIRE SURFACE	S00300599C	NEAR SKITTER CREEK	10	254	25,178	204,122	111		2	10
REPUBLIC ENERGY, LLC	EWING FORK NO. 1	S00301803B	PAX, WV	118	261	292,935	796,976	167		2	10
REPUBLIC ENERGY, LLC	REPUBLIC SURFACE	S00302195A	NEAR SKITTER CREEK	144	252	349,503	1,308,438	84		2	10
RESERVE RESOURCE PARTNERS, INC	LOWER MUDDLETY #1	S00011685A	CALVIN, WV					84			34
RESERVE RESOURCE PARTNERS, INC	MUDDLETY SURFACE 1	S00300407	CALVIN, WV					84			34
RESERVE RESOURCE PARTNERS, INC	PEERLESS NO1 SURFACE	S00301611	CALVIN, WV					157			34
RESERVE RESOURCE PARTNERS, INC	LOWER MUDDLETY #2	S00306386C	CALVIN, WV					76			34
RESERVE RESOURCE PARTNERS, INC	SUGARCAMP SURFACE	Z00005981	TIOGA, WV					84			34
RESOURCE MANAGEMENT & RECOVERY	47 AUGER	S0300614-A	SPRINGDALE, WV					344			10

FY2019 WV Directory of Surface Mines

COMPANY	MINE	PERMIT	GENERAL LOCATION	EMP	DAYS	HOURS	PRODUCTION	SEAM	FAT	INJ	CNTY
RESOURCES LIMITED, LLC	OPEN FORK #2	S0301309-A	NEAR KINCAID, WV	30	131	33,167	78,171	176			10
RESOURCES LIMITED, LLC	FRASURE CK/TAYLOR BR	S0301601-A	NEAR KINCAID, WV	3	39	995	11,433	167			10
REVELATION ENERGY, LLC	S11 KEYSTONE SURFACE	S00300499A	ON RUSH CREEK AT MARMET, WV					111			20
REVELATION ENERGY, LLC	KD SURFACE MINE NO 2	S00300609A	ON LEFT FORK OF RUSH CREEK AT MARMET W	2		1,781		111			20
REVELATION ENERGY, LLC	S7 SURFACE MINE	S00303991A	PAX, WEST VIRGINIA	27	184	29,520	66,420	252		1	10
ROCKWELL MINING LLC	GLANCY SURFACE MINE	S00400508A	NEAR BALD KNOB	108	288	292,195	1,026,496	111		4	3
ROCKWELL MINING,LLC	EAGLE SURFACE MINE	S00500613	4619 BOLT RD. 2.0 MILES FROM RT. 99 IN	5	132	8,814	27,457	176			55
RUM CREEK COAL SALES, LLC	CAMP BRANCH MINE	S00501390B	ETHEL					80			23
SCJL CO-LEASING CORP. INC.	LAURITA MINE #1	S00200111	EVERVILLE	3	73	422	1,626	36			31
SEMINOLE WV MINING COMPLEX LLC	SYCAMORE SOUTH EXT.	S00304191C	RT 61 TO ARMSTRONG CREEK RD., NEAR MON	19	80	20,500		121		1	10
SHANCOAL SERVICES, LLC	SKYWAY II MINE	S0401809-A	CAPLES					293			24
SKYWAY STRIP, INC.	SKYWAY III MINE	S00301912	NEAR SUPERIOR	14	287	36,791	33,086	293			24
SKYWAY STRIP, INC.	SKYWAY II MINE	S00400909	NEAR CAPLES	3	25	750	1,595	293			24
SOUTH FORK COAL CO., LLC	BLUE KNOB SURFACE	S00300511	9598 COLD KNOB ROAD RICHWOOD, WV 2626	51	281	98,841	120,262	285	1		13
SOUTH FORK COAL CO., LLC	LOST FLAT SURFACE	S00303393B	11710 COLD KNOB ROAD, RICHWOOD, WV 25	37	243	48,322	54,561	311		2	13
SOUTHEASTERN COAL, INC.	GEMINI SURFACE MINE	S0300812-A	2.8 MILES NORTHWEST OF MATOKA ON CO. R					334			55
SOUTHEASTERN LAND, LLC	FOLA COAL SURFACE	S00201293A	RT. 16 FOLA ROAD 2.3 MILES SE OF BICKM	9	203	24,400		84			8
SOUTHEASTERN LAND, LLC	TWIN BRANCH NO. 1	S00500402A	0.85 MILES NORTH FROM US-119 ON LITTLE	90	307	229,801	1,069,661	111		1	30
SOUTHEASTERN LAND, LLC	MINWAY SURFACE NO. 1	S00506291C	LAUREL BR RD OFF MINGO CO RT 3/5	24	293	62,739	222,844	111			30
SPARTAN MINING COMPANY, LLC	MAMMOTH COAL CO.	S00000684A	NEAR MONTGOMERY, ROUTE 60					103		1	20
SUPERIOR PROCESSING, INC.	REFUSE OPERATION	O00400601A	SUPERIOR					999			24
TEN-A-COAL COMPANY	CHIEFTON MINE #1	S00200511	CHIEFTON COAL DIST 1 MI FROM INT CO R7					36			17
TRIPLE 7 COMMODITIES, INC.	TOTTEN RIDGE SURFACE	S00401610C	1969 YESHUA ACRES RD WELCH WV 24801	11	65			344			24
TYLER MORGAN, LLC	FOUR MILE FORK NO. 2	S00300405	FOUR MILE CREEK STANDARD, WEST VIRGINI					87			20
WARRIOR ENERGY RESOURCES LLC	SEWELL VALLEY #2	S00301114	ONE MILE WEST OF BELLBURN, WV	7	294	11,220	10,677	285			13
WARRIOR ENERGY RESOURCES LLC	SEWELL VALLEY #1	S00302013	ONE MILE WEST OF BELLBURN, WV	10	78	2,054	6,233	275			13

FY2019 DIRECTORY OF SURFACE MINE ADDRESSES

ADMINISTRATIVE SERVICES INC.
AUGER #2
PO BOX 4321
CHARLESTON WV 25364-0000
S0507586-A

ADMINISTRATIVE SERVICE INC.
AUGER #1
PO BOX 4321
CHARLESTON WV 00002-5364
S0501506-A

ALEX ENERGY, LLC
EDWIGHT SURFACE MINE
P.O. BOX 457
WHITESVILLE WV 25209-0000
S00301299A

ALLEY TRUCKING, LLC
SALEM AUGER #41
P O BOX 47
BELFRY KY 41514-0000
S0502799-B

AMBER LEA CONTRACTORS, LLC
SKINNED POPLAR MINE
28729 AMBER LEA LANE
CATLETTSBURG KY 41129-0000
S401396A-A

AMERICAN BIT. POWER PART. L.P.
BARRACKVILLE SURFACE
POB 159
GRANT TOWN WV 26574-0000
S00200904

AMERICAN BITUMINOUS POWER PTR.
FEDERAL #1 REFUSE
POB 159
GRANT TOWN WV 26574-0000
O00000583A

AMERICAN BITUMINOUS POWER PTR.
BARRACKVILLE
POB 159
GRANT TOWN WV 26574-0000
O00100399

AMERICAN BITUMINOUS POWER PTR.
POWER PLANT
POB 159
GRANT TOWN WV 26574-0000
R00103888A

AMERICAN MINING GROUP, LLC
SPRING DALE SURFACE
3501 MACCORKLE AVE SE 120
CHARLESTON WV 25304-0000
S00300614

ARGUS ENERGY WV LLC
COPLEY TRACE SURFACE
P. O. BOX 190
LOVELY KY 41231-0000
S00502797A

ARGUS ENERGY WV, LLC
TRI-COUNTY NO. 2
P O BOX 190
LOVELY KY 41231-0000
S00501900B

AWARD DEVELOPMENT, LLC
WILDCAT 2 SURFACE
3429 SPRINGLAKE DRIVE
LEXINGTON KY 40517-0000
S00301606

AWARD DEVELOPMENT, LLC
LONGBOTTOM SURFACE
3429 SPRINGLAKE DRIVE
LEXINGTON KY 40519-0000
S00302107

BAY STAR COAL CO., INC.
NEWHALL SUR. MINE #2
P.O. BOX 1084
BLUEFIELD VA 24605-0000
S00401311

BLACK HAWK MINING INC.
RALPH SIX - MINE 11
221 CREEK RD
RURAL VALLEY PA 16249-0000
S0200810-A

BLACK HAWK MINING INC.
BARRACKVILLE SURFACE
221 CREEK RD
RURAL VALLEY PA 16249-0000
S0200904-D

BLACK HAWK MINING, INC
SEWELL VALLEY #2
221 CREEK ROAD
RURAL VALLEY PA 16249-0000
S0301114-C

BLACK HAWK MINING, INC
SEWELL VALLEY #1MINE
221 CREEK ROAD
RURAL VALLEY PA 16249-0000
S0302013-B

BLACK HAWK MINING, INC.
3166
221 CREEK RD
RURAL VALLEY PA 16249-0000
SQ201108-A

BLACK WATER INC.
BLACK WATER AUGER #1
P.O. BOX 207
LEWISBURG WV 24901-0000
S0300314-C

BLACK WATER INC.
BLACK AUGER #1
P.O. BOX 207
LEWISBURG WV 24901-0000
S302203A-C

BLACK WATER, INC
BLACK WATER #1
P.O. BOX 207
LEWISBURG WV 24901-0000
S0301013-D

BLACK WATER, INC.
BLACK WATER AUGER #1
P.O. BOX 207
LEWISBURG WV 24901-0000
S0302009-B

BLUESTONE COAL CORP.
RED FOX SURFACE MINE
P.O. BOX 1085
BECKLEY WV 25802-1085
S00007282A

BLUESTONE COAL CORPORATION
PAYNE BRANCH SURFACE
PO BOX 2178
BEAVER WV 25813-2178
S00400399A

BROOKS RUN MINING CO., LLC
BRANDY STATION MINE
2691 LITTLE BIRCH ROAD
SUTTON WV 26601-0000
S00200205

BROOKS RUN MINING COMPANY, LLC
SEVEN PINES
2691 LITTLE BIRCH ROAD
SUTTON WV 26601-0000
S00201002

FY2019 DIRECTORY OF SURFACE MINE ADDRESSES

BRUSHY FORK, LLC
BRUSHY FORK SURFACE
PO BOX 3698
CHARLESTON WV 25336-0000
S00200110

BUNDY AUGER MINING, INC
BAM 7 AUGER
2005 WEBSTER ROAD
SUMMERSVILLE WV 26651-0000
S0300106-A

BUNDY AUGER MINING, INC.
SHM46 HIGHWALL MINER
2005 WEBSTER ROAD
SUMMERSVILLE WV 26651-0000
S0300218-B

BUNDY AUGER MINING, INC.
SHMO6 HIGHWALL MINER
2005 WEBSTER ROAD
SUMMERSVILLE WV 26651-0000
S0300317-A

BUNDY AUGER MINING, INC.
SHM46 HIGHWALL MINER
2005 WEBSTER ROAD
SUMMERSVILLE WV 26651-0000
S0301601-B

BUNDY AUGER MINING, INC.
SHM46 HIGHWALL MINER
2005 WEBSTER ROAD
SUMMERSVILLE WV 26651-0000
S0301601-C

CAM MINING, LLC
GRAPEVINE EAST SURFA
P O BOX 1169
PIKEVILLE KY 41502-0000
S0500707-A

CAM MINING, LLC
REMINING NO. 3
P O BOX 1169
PIKEVILLE KY 41502-0000
S0501404-A

CAM MINING, LLC
GRAPEVINE SOUTH SUR
P O BOX 1169
PIKEVILLE KY 41502-0000
S0501901-C

CARETTA MINERALS, LLC
RED ASH HIGHWALL #1
119 APPALACHIAN DRIVE
BECKLEY WV 25801-0119
S00302011

CENTRAL APPALACHIA MINING LLC
REMINING 3 POND CK
P O BOX 1169
PIKEVILLE KY 41502-0000
S00501012

CENTRAL APPALACHIA MINING, LLC
GRAPEVINE EAST SURFA
P O BOX 1169
PIKEVILLE KY 41502-0000
S00500707

CENTRAL APPALACHIA MINING, LLC
MILL SEAT SURF MINE
P O BOX 1169
PIKEVILLE KY 41502-0000
S00500811

CENTRAL APPALACHIA MINING, LLC
REMINING NO. 3
P O BOX 1169
PIKEVILLE KY 41502-0000
S00501404

CENTRAL APPALACHIA MINING, LLC
GRAPEVINE SOUTH SURF
P. O. BOX 1169
PIKEVILLE KY 41502-0000
S00501901

CENTRAL APPALACHIA MINING, LLC
GRAPEVINE FORK SURF
P.O. BOX 1169
PIKEVILLE KY 41502-0000
S00502508

CHAFIN BRANCH COAL CO.
SNAP CREEK NO. 1
3228 SUMMIT SQ PL STE 180
LEXINGTON KY 40509-0000
S00501396A

CHAFIN BRANCH COAL CO., LLC
PETE BRANCH SURFACE
3228 SUMMIT SQ PL STE 180
LEXINGTON KY 40509-0000
S00500808

CHESTNUT LAND HOLDINGS, LLC
DALTON BR. REFUSE IMP
P.O. BOX 1085
BECKLEY WV 25802-1085
S0021483F

CLINE & SON STONE & GRAVEL
FRASURE CREEK NO. 7
PO BOX 374
GILBERT WV 25621-0000
S0400500-D

CLINE & SON STONE & GRAVEL
FALCON NO. 2 CONTOUR
PO BOX 374
GILBERT WV 25621-0000
S0501309-C

CM ENERGY OPERATIONS, LP
COAL MT. #1 SURFACE
200 GEORGE ST. SUITE 4
BECKLEY WV 25801-0000
S00402096A

COAL CREEK ENERGY, LLC
PEERLESS NO. 1 SUR.
9005 WEBSTER RD., SUITE A
SUMMERSVILLE WV 26651-0000
S00301611A

COAL CREEK ENERGY, LLC
PEERLESS NO1 SURFACE
9005 WEBSTER RD SUITE A
SUMMERSVILLE WV 26651-0000
S0301611-A

COAL-MAC LLC
HOLDEN NO. 22 SURF.
PO BOX 1050
HOLDEN WV 25625-0000
S00500395B

COMMONWEALTH MINING, LLC
HWM #36
330 HARPER PARK DR. STE E
BECKLEY WV 25801-0000
S0300514-C

COMMONWEALTH MINING, LLC
DEVILS FORK HWM N.2
330 HARPER PARK DR. STE E
BECKLEY WV 25801-0000
S0301013-B

COMMONWEALTH MINING, LLC
HWM #36
330 HARPER PARK DR., STE E
BECKLEY WV 25801-0000
S0301507-B

FY2019 DIRECTORY OF SURFACE MINE ADDRESSES

CONDOR HOLDINGS LLC
CONDOR NO. 1 MINE
4189 COLLINS HIGHWAY
ROBINSON CREEK KY 41560-0000
S00500502A

CORNERSTONE LABOR SERVICES, INC
COAL MT. #1 SUR.MINE
PO BOX 1675
ASHLAND VA 23005-1675
S402096A-A

COVINGTON COAL COMPANY LLC
COVINGTON COAL #1MIN
PO BOX C
MARMET WV 25365-0000
S00501702A

D. & L. COAL CO., INC.
JONES REMINE
3924 BERYL RD
KEYSER WV 26726-0000
S00200906

DENALI ENERGY GROUP, LLC
WVA-A2 REPUBLIC
114 TANBARK RD
LEXINGTON KY 40515-0000
S300101A-A

DENALI ENERGY GROUP, LLC
EMPIRE SURFACE MINE
1140 TANBARK ROAD
LEXINGTON KY 40515-0000
S300599C-A

DENALI ENERGY GROUP, LLC
WVA-A1
1140 TANBARK RD
LEXINGTON KY 40515-0000
S301006A-A

DENALI ENERGY GROUP, LLC
WVA-A2 REPUBLIC SUR
1140 TANBARK RD
LEXINGTON KY 40515-0000
S302195A-A

DENALI ENERGY GROUP, LLC
WVA-A3 (ALLOY)
1140 TANBARK RD
LEXINGTON KY 40515-0000
S302605A-B

DFM COAL LLC
PATTON 11 SURFACE
P O BOX 27
WHARNCLIFFE WV 25651-0000
S00400401B

EAGLE CREEK MINING CO LLC
DANIEL HOLLOW SURF
PO BOX 1200
ROBINSON CREEK KY 41560-0000
O0501604-B

EAGLE CREEK MINING, LLC
EAGLE CREEK #10 MINE
P.O. BOX 1200
ROBINSON CREEK KY 41560-1200
S0500613-A

EAGLE CREEK MINING, LLC
SPRUCE NO. 1 MINE
P. O. BOX 1200
ROBINSON CREEK KY 41560-0000
S0501397-A

EAGLE CREEK MINING, LLC
EAGLE CREEK NO. 11
PO BOX 1200
ROBINSON CREEK KY 41560-0000
S501396A-A

EAGLE CREEK MINING, LLC
EAGLE CREEK NO. 5
P O BOX 1200
ROBINSON CREEK KY 04156-0000
S508187B-A

ED COAL, INC.
BRIAR MOUNTAIN MINE
PO BOX 900
SANDY HOOK KY 41171-0900
S0302005-A

ED COAL, INC.
ELCLICK SURFACE MINE
PO BOX 900
SANDY HOOK KY 41171-0000
S0501410-A

ELK RUN COAL CO., LLC
BLACK CASTLE NO. 4
782 ROBINSON CREEK ROAD
MADISON WV 00002-5130
S00507586

ERP ENVIRONMENTAL FUND INC.
SURFACE MINE 45
P O BOX 305
MADISON WV 25130-0000
S00500207A

ERP ENVIRONMENTAL FUND INC.
WEST RIDGE SURFACE
P O BOX 305
MADISON WV 25130-0000
S00500396B

ERP ENVIRONMENTAL FUND INC.
GUYAN
P O BOX 305
MADISON WV 25130-0000
S00500701B

ERP ENVIRONMENTAL FUND INC.
CALLISTO
PO BOX 305
MADISON WV 25130-0000
S00500900A

ERP ENVIRONMENTAL FUND INC.
HILLFORK
PO BOX 305
MADISON WV 25130-0000
S00502799A

ERP ENVIRONMENTAL FUND INC.
CHESTNUT OAK
P O BOX 305
MADISON WV 25130-0000
S00503308A

ERP ENVIRONMENTAL FUND, INC.
ERP CABIN CREEK
P.O. BOX 305
MADISON WV 25130-0000
S00302490A

EXTRA ENERGY, INC.
BLUE EAGLE HAULROAD
640 CLOVER DEW DAIRY RD.
PRINCETON WV 24740-0640
O00093-83

EXTRA ENERGY, INC.
GRAY HAWK SUR. MINE
640 CLOVER DEW DAIRY RD.
PRINCETON WV 24740-0000
S00300414

EXTRA ENERGY, INC.
BLUE EAGLE SUR. MINE
640 CLOVER DEW DAIRY RD.
PRINCETON WV 24740-0640
S00303412

FY2019 DIRECTORY OF SURFACE MINE ADDRESSES

EXTRA ENERGY, INC.
RED HAWK SURFACE
640 CLOVER DEW DAIRY ROAD
PRINCETON WV 24740-0000
S00400307

EXTRA ENERGY, INC.
EASTER RIDGE SURFACE
640 CLOVER DEW DAIRY RD.
PRINCETON WV 24740-0000
S00400509

EXTRA ENERGY, INC.
STATE LINE SURFACE
640 CLOVERDEW DAIRY ROAD
PRINCETON WV 24740-0000
S00400609

EXTRA ENERGY, INC.
ECKMAN #2 STRIP
640 CLOVERDEW DAIRY ROAD
PRINCETON WV 24740-0640
S00400705

EXTRA ENERGY, INC.
DRY BRANCH SURFACE
640 CLOVERDEW DAIRY ROAD
PRINCETON WV 24740-0000
S00400709

EXTRA ENERGY, INC.
ECKMAN #1 SURFACE MN
640 CLOVERDEW DAIRY ROAD
PRINCETON WV 00002-4740
S00401096B

EXTRA ENERGY, INC.
CACTUS RIDGE
640 CLOVERDEW DAIRY ROAD
PRINCETON WV 24740-0000
S00401999B

EXTRA ENERGY, INC.
LOW GAP SURFACE MINE
640 CLOVER DEW DAIRY ROAD
PRINCETON WV 24740-0000
S0401509-A

EXTRA ENERGY, INC.
DAN'S BRANCH SURFACE
640 CLOVER DEW DAIRY RD.
PRINCETON WV 24740-0640
S00400809

FOLA COAL COMPANY, LLC
SURFACE MINE # 1
P.O. BOX 190
LOVELY KY 41231-0000
S00301393

FRASURE CREEK MINING, LLC
SURFACE MINE NO. 5
PO BOX 100
OAK HILL WV 25901-0000
S00301601

FRASURE CREEK MINING, LLC
FRASURE CREEK NO. 7
PO BOX 100
OAK HILL WV 25901-0000
S00400500

FRASURE CREEK MINING, LLC
FALCON 2 CONTOUR
PO BOX 100
OAK HILL WV 25901-0000
S00501309

FRASURE CREEK MINING, LLC
MINE NO. 4
PO BOX 100
OAK HILL WV 25901-0000
S00502201A

G&R AUGUERING, INC.
AUGER NO. 4
PO BOX 585
GILBERT WV 25621-0000
S0500417-A

G. S. ENERGY, LLC
GARLAND SURFACE MINE
P.O. BOX 31
WHEELING WV 26003-0031
S00400507

GME MINING & RECLAMATION, INC.
ATWELL BRANCH SUR.
HC 32 BOX 588
CARETTA WV 24892-0588
S00401711A

GREENBRIER MINERALS, LLC
NORTH FORK WINIFREDE
PO BOX 446
MAN WV 25635-0000
S00500417

GREENBRIER MINERALS, LLC
ELCLICK SURFACE MINE
PO BOX 446
MAN WV 25635-0000
S00501410

GREENBRIER MINERALS, LLC
TONY'S FORK SURFACE
PO BOX 446
MAN WV 25635-0000
S00503395C

GREENBRIER MINERALS, LLC
POLLOCK KNOB
P.O. BOX O
RUPERT WV 25984-0000
S0300314-A

GREENBRIER MINERALS, LLC
KUHN RIDGE SURFACE
P.O. BOX O
RUPERT WV 25984-0000
S0300514-B

GREENBRIER MINERALS, LLC
MIDLAND TRAIL #1 SUR
P.O. BOX O
RUPERT WV 25984-0000
S0301507-D

GREENBRIER SMOKELESS COAL
BUCK LILLY SURFACE
P.O. BOX O
RUPERT WV 25984-0000
S00300805

GREENBRIER SMOKELESS COAL, LLC
POLLOCK KNOB
P.O. BOX O
RUPERT WV 25984-0000
S00300314

GREENBRIER SMOKELESS COAL, LLC
KUHN RIDGE SURFACE
P.O. BOX O
RUPERT WV 25984-0000
S00300514

HAMPDEN COAL, LLC
POUND MILL SURFACE
3228 SUMMIT SQ PL STE 180
LEXINGTON KY 40509-0000
S00501110

HANOVER RESOURCES, LLC
WITCHER CREEK SURFAC
P.O. BOX 2268
BECKLEY WV 25802-0000
S0300107-A

FY2019 DIRECTORY OF SURFACE MINE ADDRESSES

HARLOWE MIA MINING CORP.
HOMINY SURFACE NO 1
P.O. BOX 1090
OCEANA WV 24870-0000
S0300218-A

HIGH POWER ENERGY
AREA "A" WEST
PO BOX 74
DRENNEN WV 26667-0000
S00301391

HIGHLAND MINING COMPANY
REYLAS SURFACE
P O BOX 1097
HOLDEN WV 25625-0000
S00501506

HOLY SMOKE COAL, LLC
KELLY HOLLOW
PO BOX 284
HOLDEN WV 25625-0000
P00061000

ICG EASTERN, LLC
BIRCH RIVER
P.O. BOX 1019
COWEN WV 26206-0000
S00201492A

JMAC LEASING, INC.
BRIAR MOUNTAIN
P.O. BOX 900
SANDY HOOK KY 41171-0000
S00302005

JMAC LEASING, INC.
#1 SURFACE MINE
PO BOX 900
SANDY HOOK KY 41171-0900
S00401499

JUSTICE HIGHWALL MINING, INC.
NO.2 CONTOUR & AUGER
PO BOX 1085
BECKLEY WV 25801-1085
S00401301B

JUSTICE LOW SEAM MINING, INC
BISHOP SURFACE MINE
PO BOX 1085
BECKLEY WV 25802-1085
S00400311

KENTUCKY FUEL CORPORATION
TAMS OPERATION
P.O. BOX 2178
BEAVER WV 25813-0000
S00300998B

KENTUCKY FUEL CORPORATION
EAST GULF SURFACE
P.O. BOX 2178
BEAVER WV 25813-0000
S00301809

KENTUCKY FUEL CORPORATION
WV-3 SURFACE MINE
PO BOX 2178
BEAVER WV 25813-2178
S00501300B

KENTUCKY FUEL CORPORATION
THREE MARIE MINE
P.O. BOX 2178
BEAVER WV 25813-0000
S0301411-A

LEXINGTON COAL COMPANY, LLC
NO.1 SURFACE MINE
P.O. BOX 58370
CHARLESTON WV 25358-0000
S00301391B

LEXINGTON COAL COMPANY, LLC
LILLY FORK SURFACE
P.O. BOX 58370
CHARLESTON WV 25358-0000
S00302193A

LEXINGTON COAL COMPANY, LLC
BIG CREEK #2 SURFACE
P.O. BOX 299
SIDNEY KY 41564-0000
S00302605B

LEXINGTON COAL COMPANY, LLC
PREMIUM SURFACE NO.3
PO BOX 299
SIDNEY KY 41564-0000
S00400400B

LEXINGTON COAL COMPANY, LLC
MINE NO. 6A
PO BOX 299
SIDNEY KY 41564-0000
S00500812A

LEXINGTON COAL COMPANY, LLC
NORTH SURFACE MINE
PO BOX 299
SIDNEY KY 41564-0000
S00501306B

LEXINGTON COAL COMPANY, LLC
WHITE FLAME SURFACE
PO BOX 299
SIDNEY KY 41564-0000
S00501501B

LEXINGTON COAL COMPANY, LLC
SUPERIOR SURFACE
PO BOX 299
SIDNEY KY 41564-0000
S00501798B

LEXINGTON COAL COMPANY, LLC
PREMIUM SURFACE NO.2
PO BOX 299
SIDNEY WV 41564-0000
S00502099B

LEXINGTON COAL COMPANY, LLC
TWILIGHT MTR/PROGRES
PO BOX 299
SIDNEY KY 41564-0000
S00502396A

LEXINGTON COAL COMPANY, LLC
RED CEDAR SURFACE
PO BOX 299
SIDNEY KY 41564-0000
S00503097B

LEXINGTON COAL COMPANY, LLC
WEST CAZY SURFACE
PO BOX 299
SIDNEY KY 41564-0000
S00503195B

LEXINGTON COAL COMPANY, LLC
MINE NO. 6
PO BOX 299
SIDNEY KY 41564-0000
S00504090A

LITTLE BEN TRUCKING, INC.
ATWELL BRANCH SURFAC
P.O. BOX 202
BARTLEY WV 24813-0202
S00401711

LITTLE SEAM MINING CO., INC.
NEWHALL SUR. MINE #2
P.O. BOX 588
CARETTA WV 24892-0588
S0401311-A

FY2019 DIRECTORY OF SURFACE MINE ADDRESSES

LONG FLAME COAL CORP.
4 MILE SURFACE #2
P.O. BOX 3301
CHARLESTON WV 25333-0000
S0300405-B

LONG FLAME COAL CORP.
BIG CREEK NO. 2 SUR.
P.O. BOX 3301
CHARLESTON WV 25333-0000
S302605A-A

LP MINERAL, LLC
GRANT TOWN BLENDING
317 CLEVELAND AVE
FAIRMONT WV 26554-0000
O000583A-C

LP MINERAL, LLC
HUMPHREY NO. 7
317 CLEVELAND AVE
FAIRMONT WV 26554-0000
O00102292A

LP MINERAL, LLC
BARRACKVILLE REFUSE
317 CLEVELAND AVE
FAIRMONT WV 26554-0000
O0100399-F

LP MINERAL, LLC
MONUMENTAL MINE
317 CLEVELAND AVE
FAIRMONT WV 26554-0000
S00200613

LP MINERAL, LLC
RALPH SIX
317 CLEVELAND AVE
FAIRMONT WV 26554-0000
S00200810

LP MINERAL, LLC
BARRACKVILLE SURFACE
317 CLEVELAND AVE
FAIRMONT WV 26554-0000
S0200904-C

MARFORK COAL COMPANY
SLIP RIDGE CONTOUR
P.O. BOX 457
WHITESVILLE WV 25209-0000
S00300809

MARFORK COAL COMPANY, INC
BEE TREE SURFACE
P.O. BOX 457
WHITESVILLE WV 25209-0000
S00301004

MARION DOCKS, INC.
LANTZ MINE
200 CHAPEL BROOK DR
BRIDGEPORT WV 26330-0000
S00201910

MEGA HIGHWALL MINING, LLC
RED FOX SURFACE MINE
12081 VIRGINIA BLVD.
ASHLAND KY 41102-0000
S007282A-C

MEGA HIGHWALL MINING, LLC
NO. 32 JOB
12081 VIRGINIA BLVD.
ASHLAND KY 41102-0000
S400399A-B

MEGA HIGHWALL MINING, LLC
NO 2 CONTURE& AUGER
12081 VIRGINIA BLVD
ASHLAND KY 41102-0000
S401301B-A

MEGA HIGHWALL MINING, LLC
TWIN BRANCH NO. 1
12081 VIRGINIA BLVD
ASHLAND KY 41102-0000
S500402A-A

MEGA HIGHWALL MINING, LLC
TONEY FORK SURFACE
12081 VIRGINIA BLVD
ASHLAND KY 41102-0000
S503395C-A

MIDLAND TRAIL RESOURCES, LLC
MIDLAND TRAIL MINE 1
P.O. BOX O
RUPERT WV 02598-4000
S00301507

MINGO LOGAN COAL, LLC
DANIEL HOLLOW SURF.
P O BOX E
SHARPLES WV 25183-0000
O000501604

MINGO LOGAN COAL, LLC
SPRUCE NO. 1 MINE
PO BOX E
SHARPLES WV 25183-0000
S00501397

MINGO LOGAN COAL, LLC
BEECH CREEK SURFACE
PO BOX E
SHARPLES WV 25183-0000
S00508187B

MONUMENT MINING, INC.
PUNCHEONCAMP SURFACE
PO BOX 198
PREMIER WV 24878-0198
S0402309-A

MURRAY MAPLE EAGLE COAL, LLC
SYCAMORE SURFACE
462267 NATIONAL ROAD
ST. CLAIRSVILLE OH 43950-0000
S00300795A

NEEDMORE MINING, LLC
FALL ROCK MINE NO. 8
42 PERSINGER RD
SCARBRO WV 25917-0000
S00301711

NEWGATE DEVELOPMENT OF BECKLEY
THREE MARIE MINE
P.O. BOX 2178
BEAVER WV 25813-0000
S00301411

ONYX ENERGY, LLC
GEMINI HAULROAD
PO BOX 5650
PRINCETON WV 24740-5650
O00303312

ONYX ENERGY, LLC
WINDMILL GAP HAULRD.
PO BOX 1363
PRINCETON WV 24740-1363
O00401410A

ONYX ENERGY, LLC
JUPITER SURFACE MINE
PO BOX 5650
PRINCETON WV 24740-5650
S00300117

ONYX ENERGY, LLC
GEMINI SURFACE MINE
P.O. BOX 5650
PRINCETON WV 24740-5650
S00300812

FY2019 DIRECTORY OF SURFACE MINE ADDRESSES

ONYX ENERGY, LLC
SURFACE MINE NO. 1
P.O. BOX 5650
PRINCETON WV 24740-1363
S00400197C

ONYX ENERGY, LLC
WINDMILL GAP SUR.MN.
PO BOX 5650
PRINCETON WV 24740-5650
S00400310A

ONYX ENERGY, LLC
WEYANOKE SURFACE
P.O. BOX 5650
PRINCETON WV 24740-5650
S00400409

ONYX ENERGY, LLC
MCCOMAS POINT SURF.
P.O. BOX 1363
PRINCETON WV 24740-1363
S00400807

ONYX ENERGY, LLC
MCCOMAS SURFACE NO.1
P.O. BOX 5650
PRINCETON WV 24740-5650
S00401808

ONYX ENERGY, LLC
APOLLO SURFACE MINE
P.O. BOX 5650
PRINCETON WV 24740-5650
S00401911

ONYX ENERGY, LLC
PUNCHEONCAMP SURFACE
P.O. BOX 5650
PRINCETON WV 24740-5650
S00402309

PANTHER CREEK MINING LLC
SAMPLES MINE
3228 SUMMIT SQ PL STE 180
LEXINGTON WV 40509-0000
S00302390A

POCAHONTAS COAL COMPANY, LLC
TC HW 1 DEVILS FORK
109 APPALACHIAN DRIVE
BECKLEY WV 25801-0000
S00300711

POCAHONTAS COAL COMPANY, LLC
DEVILS FORK HWM #2
109 APPALACHIAN DRIVE
BECKLEY WV 25801-0000
S00301013

POCAHONTAS COAL COMPANY, LLC
BECKLEY HIGHWALL 2
109 APPALACHIAN DRIVE
BECKLEY WV 25801-0000
S00301508

POCAHONTAS COAL COMPANY, LLC
TOMMY CREEK MINE S.
109 APPALACHIAN DRIVE
BECKLEY WV 25801-0000
S00302009

POCAHONTAS COAL COMPANY, LLC
DEVILS BACKBONE
109 APPALACHIAN DRIVE
BECKLEY WV 25801-0000
S00302012

POCAHONTAS COAL COMPANY, LLC
TOMMY CREEK HIGHWALL
109 APPALACHIAN DRIVE
BECKLEY WV 25801-0000
S00302203A

POINT LICK ENERGY, LLC
WITCHER CREEK SUR.
4010 MACCORKLE AVE., SE
CHARLESTON WV 25304-0000
S00300107

POWDERMILL PROCESSING, INC.
NO. 1
31 EMERALD LANE
LOUISA KY 41230-0000
S00502708A

POWELLTON COAL COMPANY, L.L.C.
BRIDGE FORK NO. 1
P.O. BOX 180
BICKMORE WV 25019-0000
S00300400

PREMIUM ENERGY, INC.
SURFACE MINE NO. 3
P O BOX 40
WHARNCLIFFE WV 25651-0000
S00400400

PRIME PROCESSING, INC.
ECKMAN COMPLEX HAURD
640 CLOVER DEW DAIRY ROAD
PRINCETON WV 24740-0640
O00000381

PRINCESS POLLY ANNA & JCT ENT
NO. 1 SURFACE MINE
P.O. BOX 886
LEWISBURG WV 24901-0000
S00300212

PRINCESS POLLYANNA COAL CO.INC
NO. 1 SURFACE MINE
P.O. BOX 886
LEWISBURG WV 24901-0000
S0300212-B

PRITCHARD MINING CO., INC.
FOUR MILE MINE
P. O. BOX 3311
CHARLESTON WV 25333-0000
S00300796B

PRITCHARD MINING CO., INC.
DRY BRANCH NO. 1
P. O. BOX 3311
CHARLESTON WV 25333-0000
S00301400

PRITCHARD MINING CO., INC.
LENS CK NO.1 PIT #2
P.O. BOX 3311
CHARLESTON WV 25333-0000
S00302693

QUINWOOD COAL COMPANY, LLC
HOMINY SURFACE 1
5363 LEIVASY ROAD
LEIVASY WV 26676-0000
S00300218

QUINWOOD COAL COMPANY, LLC
GRASSY SURFACE MINE1
P.O. BOX 190
LEIVASY WV 26676-0000
S00300317

RAMACO RESOURCES, LLC
RAM SURFACE MINE # 1
PO BOX 219
VERNER WV 25650-0000
S00500713

RAVEN CREST CONTRACTING LLC
BOONE NORTH NO. 3
1295 ASHFORD HILL ROAD
ASHFORD WV 25009-0000
S00500906

FY2019 DIRECTORY OF SURFACE MINE ADDRESSES

RAVEN CREST CONTRACTING, LLC BOONE NORTH NO. 2 1295 ASHFORD HILL ROAD ASHFORD WV 25009-0000 S00500803A	RAVEN CREST CONTRACTING, LLC BOONE NORTH NO. 1 1295 ASHFORD HILL ROAD ASHFORD WV 25009-0000 S00501701B	REPUBLIC ENERGY, LLC WORKMAN CK/COLLINSFK 4101 SLATE DRIVE SCARBRO WV 25917-0000 S00300208A	REPUBLIC ENERGY, LLC EMPIRE SURFACE 4101 SLATE DRIVE SCARBRO WV 25917-0000 S00300599C
REPUBLIC ENERGY, LLC EWING FORK NO. 1 4101 SLATE DRIVE SCARBRO WV 25917-0000 S00301803B	REPUBLIC ENERGY, LLC REPUBLIC SURFACE 4101 SLATE DRIVE SCARBRO WV 25917-0000 S00302195A	RESERVE RESOURCE PARTNERS, INC LOWER MUDDLETY #1 314 THOMPSON AVE. OAK HILL WV 25901-0000 S00011685A	RESERVE RESOURCE PARTNERS, INC MUDDLETY SURFACE 1 314 THOMPSON AVE OAK HILL WV 25901-0000 S00300407
RESERVE RESOURCE PARTNERS, INC PEERLESS NO1 SURFACE 314 THOMPSON AVE. OAK HILL WV 25901-0000 S00301611	RESERVE RESOURCE PARTNERS, INC LOWER MUDDLETY #2 314 THOMPSON AVE. OAK HILL WV 25901-0000 S00306386C	RESERVE RESOURCE PARTNERS, INC SUGARCAMP SURFACE 314 THOMPSON AVE OAK HILL WV 25901-0000 Z00005981	RESOURCE MANAGEMENT & RECOVERY 47 AUGER P.O. BOX 3124 WISE VA 24293-0000 S0300614-A
RESOURCES LIMITED, LLC OPEN FORK #2 188 SPRUCE RUN RD SUMMERSVILLE WV 26651-0000 S0301309-A	RESOURCES LIMITED, LLC FRASURE CK/TAYLOR BR 188 SPRUCE RUN RD. SUMMERSVILLE WV 26651-0000 S0301601-A	REVELATION ENERGY, LLC S11 KEYSTONE SURFACE P.O. BOX 249 STANVILLE KY 41659-0000 S00300499A	REVELATION ENERGY, LLC KD SURFACE MINE NO 2 P.O. BOX 249 STANVILLE KY 41659-0000 S00300609A
REVELATION ENERGY, LLC S7 SURFACE MINE P.O. BOX 249 STANVILLE KY 41659-0000 S00303991A	ROCKWELL MINING LLC GLANCY SURFACE MINE 3228 SUMMIT SQUARE PLACE LEXINGTON KY 40509-0000 S00400508A	ROCKWELL MINING,LLC EAGLE SURFACE MINE 3228 SUMMIT SQ.PL STE.180 LEXINGTON KY 40509-0000 S00500613	RUM CREEK COAL SALES, LLC CAMP BRANCH MINE P. O. BOX 1096 HOLDEN WV 25625-0000 S00501390B
SCJL CO-LEASING CORP. INC. LAURITA MINE #1 356 ROTARY ST MORGANTOWN WV 26505-0000 S00200111	SEMINOLE WV MINING COMPLEX LLC SYCAMORE SOUTH EXT. 1345 ELKRIDGE ROAD POWELLTON WV 25161-0000 S00304191C	SHANCOAL SERVICES, LLC SKYWAY II MINE PO BOX 1478 GILBERT WV 25621-0000 S0401809-A	SKYWAY STRIP, INC. SKYWAY III MINE P.O. BOX 770 BLUEFIELD WV 24701-0000 S00301912
SKYWAY STRIP, INC. SKYWAY II MINE P.O. BOX 770 BLUEFIELD WV 24701-0770 S00400909	SOUTH FORK COAL CO., LLC BLUE KNOB SURFACE 1295 ASHFORD HILL RD ASHFORD WV 25009-0000 S00300511	SOUTH FORK COAL CO., LLC LOST FLAT SURFACE 1295 ASHFORD HILL RD ASHFORD WV 25009-0000 S00303393B	SOUTHEASTERN COAL, INC. GEMINI SURFACE MINE 342 CHADWICK DRIVE TAZEWELL VA 24651-0000 S0300812-A

FY2019 DIRECTORY OF SURFACE MINE ADDRESSES

SOUTHEASTERN LAND, LLC
 FOLA COAL SURFACE
 P.O. BOX 190
 LOVELY KY 41231-0000
 S00201293A

SOUTHEASTERN LAND, LLC
 TWIN BRANCH NO. 1
 PO BOX 9
 NAUGATUCK WV 25685-0000
 S00500402A

SOUTHEASTERN LAND, LLC
 MINWAY SURFACE NO. 1
 PO BOX 9
 NAUGHATUCK WV 25685-0000
 S00506291C

SPARTAN MINING COMPANY, LLC
 MAMMOTH COAL CO.
 P.O. BOX 150
 CANNELTON WV 25036-0000
 S00000684A

SUPERIOR PROCESSING, INC.
 REFUSE OPERATION
 P.O. BOX 770
 BLUEFIELD WV 24701-0770
 O00400601A

TEN-A-COAL COMPANY
 CHIEFTON MINE #1
 252 ISAAC CREEK RD
 CLARKSBURG WV 26301-0000
 S00200511

TRIPLE 7 COMMODITIES, INC.
 TOTTEN RIDGE SURFACE
 1969 YESHUA ACRES
 WELCH WV 24801-0000
 S00401610C

TYLER MORGAN, LLC
 FOUR MILE FORK NO. 2
 P.O. BOX 3301
 CHARLESTON WV 25333-0000
 S00300405

WARRIOR ENERGY RESOURCES LLC
 SEWELL VALLEY #2
 111 FREEPORT RD
 PITTSBURGH PA 15215-0000
 S00301114

WARRIOR ENERGY RESOURCES LLC
 SEWELL VALLEY #1
 111 FREEPORT ROAD
 PITTSBURGH PA 15215-0000
 S00302013

FY2019 WEST VIRGINIA DIRECTORY OF COAL HANDLING FACILITIES

TIPPLE ID	COMPANY	FACILITY	GENERAL LOCATION	EMP	INJ	FAT	CNTY
L00000935	ACI TYGART VALLEY	LEER PREP PLANT	GRAFTON	37			46
L00000918	ALEX ENERGY, INC.	MARMET DOCK	ONE MILE EAST	7			20
L00000402	AMHERST INDUSTRIES, INC.	CHELYAN-RIVER DOCK	NEAR CHELYAN, WV				20
L00000605	AMHERST INDUSTRIES, INC.	PORT AMHERST LOADING	CHEYLAN	2			20
L00000821	ARGUS ENERGY WV LLC	WAYNE COAL RIVER TER	3026 SANDY RIVER RD KENOVA WV				50
L00000822	ARGUS ENERGY WV LLC	KIAH CREEK PREP. PL.	KIAH CREEK OF WAST FORK OF 12 POLE				50
L00000909	ATLANTIC LEASECO LLC	COWEN LOADOUT	NEAR COWEN ON ERBACON ROAD	3			51
L00000949	BANDMILL COAL, LLC	RUM CREEK PREP PLANT	ETHEL	45	2		23
L00000619	BAY STAR COAL CO., INC.	BIG CRK./CL.&LOADOUT	NEAR CUCUMBER, WV	1			24
L00000988	BEN'S CREEK OPERATIONS WV LLC	GLEN ALUM PLANT	APPROX 2.16 MI NW OF WHARNCLIFFE PO OF				30
L00000369	BERYL COAL CO.	BERYL TIPPLE	BERYL	2			29
L00000970	BLACKHAWK RIVER LOGISTICS LLC	LITTLE CREEK DOCK	U.S. ROUTE 60 NEAR SHREWSBURY, WV	6			20
L00000967	BLUE CREEK MINING LLC	BLUE CREEK PREP	5 MILE HOLLOW CAMPBELLS CREEK, WV	45			20
D00011-82/	BLUESTONE COAL CORPORATION	CLARK BRANCH HAUL RD	BRIDGE STREET KEYSTONE WV	15			24
L00000827	BROOKS RUN MINING COMPANY, LLC	NO. 1 PREP. PLANT	MISSOURI RUN	59			51
L00000761	C C COAL COMPANY	EAST BANK DOCK	1005 W.FIRST ST., EAST BANK, WV				20
L00000933	CAM MINING LLC	TUG FORK PREP PLANT	550 GRAPEVINE FORK	8			30
L00000947	CARETTA MINERALS, LLC	CARETTA PREP. PLANT	NEAR CARETTA, MCDOWELL COUNTY, WV	8			24
L00000840	CARTER ROAG COAL CO. LLC	STAR BRIDGE PLANT	16 MILES SOUTH OF MILL CREEK ON COUNTY	15			42
L00000768	CEREDO SYNFUEL LLC	CEREDO SYNFUEL PLANT	MOUTH OF TWELVEPOLE CREEK ON RT. 60	15			50
L00000738	CHICOPEE COAL COMPANY, INC	OMEGA PREP. PLANT	2 MILE E. OF LIZEMORES, WV	8			8
L00001010	CLINE & SON STONE & GRAVEL	F7 PREP PLANT	VAN	5			3
L00000985	CM ENERGY FACILITIES, LP	COAL MT LOADOUT	COAL MT.,WV	6			55
L00000813	COAL-MAC LLC	RAGLAND LOADOUT	PINE CREEK	20			30
L00000820	COAL-MAC LLC	NO. 22 PREP. PLANT	PINE CREEK	10			23
L00000693	COALBURG CORP.	COALBURG DOCK	RT 61 S, KANAWHA RIVER MI. 75 CABIN CR	2			20
L00000057	CONSOLIDATION COAL CO.	AMONATE PREP PLANT	NEAR BERWIND, WV 24815	2			24
L00001005	CYRUS RIVER TERMINAL LLC	CYRUS RIVER TERMINAL	CYRUS RIVER TERMINAL	6			50
L00000942	D&L COAL COMPANY, INC.	ROSTOSKY JOB	WV ROUTE 42/4,PINNACLE RD. ELK GARDEN,	2			29
L00000779	DELBARTON MINING COMPANY, LLC	DELBARTON PLANT	ETHEL WV	45	3		23
L00000914	DOCKS CREEK, LLC	DOCKS CREEK, LLC	BIG SANDY RIVER SOUTH OF CEREDO, WV	35			50
L00001007	EAGLE CREEK MINING, LLC	SNAP CREEK LOADOUT	RICH CREEK RD NEAR LYBURN (MAN) WV	4			30
L00000796	ELK RUN COAL CO., LLC	HOMER III PROCESSING	20578 DANIEL BOONE PARKWAY PEYTONA WV	20			3
L00000083	ELK RUN COAL CO., LLC.	CHESS COAL PROC. PL.	LITTLE ELK CREEK-MAIN ELK RUN PROPERTY	9			3
L00000630	ELK RUN COAL CO., LLC.	BLUE PENNANT TRANSFE	BLUE PENNANT HOLLOW - COUNTY ROUTE 3				3
L00000793	ENDURANCE MINING COMPANY	WEST CAZY LOADOUT	4.5 MILES NW OF CLOTHIER POST OFFICE				3
L00000971	ERP ENVIRONMENTAL FUND INC.	LITTLE WHITE OAK	BLAIR				23
L00000972	ERP ENVIRONMENTAL FUND INC.	79 BETH STAIION PLANT	DANVILLE				3
L00000650	FOLA COAL CO., INC.	PEACH ORCHARD PREP.	JEFFERSON DIST. ST. RT. 16	43			34
TIPPLE ID	COMPANY	FACILITY	GENERAL LOCATION	EMP	INJ	FAT	CNTY

FY2019 WEST VIRGINIA DIRECTORY OF COAL HANDLING FACILITIES

L00000804	FOLA COAL COMPANY, LLC	WINOC PREP. PLANT	HENRY, WV				8
L00000864	FRASURE CREEK MINING, LLC	PREP PLANT P-2	KINCAID	26			10
L00000865	FRASURE CREEK MINING, LLC	HUGHES CK. TERM. P-4	HUGHESTON	3			20
L00000889	FRASURE CREEK MINING, LLC	GLENCO LOAD-OUT	KINCAID WEST VIRGINIA	3			10
L00000649	GOALS COAL CO.	NO. 10 PREP PLANT	RT 3 NEAR SUNDAIL	21			41
L00000945	GREENBRIER MINERALS, LLC	MNTEER POCAHONTAS 1	ANJEAN ROAD, WV	6			13
L00000946	GREENBRIER MINERALS, LLC	MTNEER NO 1 PREP	ANJEAN ROAD, WV	26	1		13
L00000957	GREENBRIER MINERALS, LLC	ELKCLICK LOADOUT	2.0 MILES EAST OF LORADO WV	16			23
L00000958	GREENBRIER MINERALS, LLC	SAUNDERS PREP PLANT	2.0 MILES EAST OF LORADO	50			23
L00000965	GUYANDOTTE MINING LLC	FANCO PLANT/ LOADOUT	RT 80 NEAR GILBERT WV	4	2		30
L00000927	HAMPDEN COAL CO., LLC	MINGO NO. 1	RT 80 NEAR WEST GILBERT WV	3			30
L00000928	HAMPDEN COAL CO., LLC	MINGO NO. 2	RT. 80 NEAR WEST GILBERT, WV	4			30
L00000929	HAMPDEN COAL CO., LLC	MINGO NO. 3	RT. 80 NEAR WEST GILBERT, WV	2			30
L00000814	HERNDON PROCESSING CO., LLC	KEYSTONE NO. 2 PLANT	RT 10 (1) MILE SOUTH OF HERNDON				55
L00000901	ICG BECKLEY, LLC	BECKLEY POCAHONTAS	ECCLES, WV	29			41
L00000853	ICG EASTERN, LLC	BIRCH RIVER	COWEN, WEST VIRGINIA	30			51
L00000854	ICG EASTERN, LLC	BIRCH RIVER LOADOUT	COWEN, WEST VIRGINIA	4			51
L00000960	JUSTICE LOW SEAM MINING, INC.	JC"JIM"JUSTICE II PP	ON ROUTE 16 NEAR BISHOP, VA				24
L00000966	KANAWHA EAGLE MINING, LLC	SOUTH HOLLOW PLANT	LEFT FORK OF JOES CREEK-COMFORT WV	65	1		3
L00000590	KANAWHA RIVER TERMINALS, LLC	MARMET DOCK	BELLE	10			20
L00000899	KANAWHA RIVER TERMINALS, LLC	QUINCY DOCK	QUINCY, WV	35	1		20
L00000906	KANAWHA RIVER TERMINALS, LLC	CEREDO DOCK	100 MAIN STREET & RIVER FRONT STREET,	63			50
L00000815	KEPLER PROCESSING CO., LLC	KEPLER NO. 1 P.P.	3 MILES WEST OF PINEVILLE, WV ON RT. 9	32			55
L00000374	KEYSTONE SERVICE IND., INC.	PREP PLANT	KEYSTONE, WV OFF OF RT. 52				24
L00000727	KINGSTON PROCESSING, INC.	KINGSTON PLANT	NEAR KINGSTON, WV	37			10
L00000801	LAW RIVER CO., LLC	CROWN HILL DOCK	RT. 61, CROWN HILL, WV	7			20
L00000100	LEXINGTON COAL COMPANY, LLC	DINGESS PROCESSING	DINGESS WV				30
L00000100	LEXINGTON COAL COMPANY, LLC	STIRRAT PREP PLANT	STIRRAT WV				23
L00000989	LEXINGTON COAL COMPANY, LLC	ROCKSPRING PLANT	EAST LYNN WV	3			50
L00000990	LEXINGTON COAL COMPANY, LLC	BLACK BEAR PREP PLNT	NEAR GLEN ALUM WV				30
L00000991	LEXINGTON COAL COMPANY, LLC	FEATS LOADOUT	NEAR GLEN ALUM	2			30
L00000994	LEXINGTON COAL COMPANY, LLC	CHESTERFIELD PREP PL	782 ROBINSON CREEK				3
L00000995	LEXINGTON COAL COMPANY, LLC	LAUREL LOADOUT	2 MILES WEST OF CHAPMANVILLE ON RT. 10				23
L00000996	LEXINGTON COAL COMPANY, LLC	LIBERTY PROCESSING	RT 26 VAN				3
L00000997	LEXINGTON COAL COMPANY, LLC	SPOUSE CREEK PREP	4 MILES NORTH OF MATEWAN				30
L00000998	LEXINGTON COAL COMPANY, LLC	TALON LOADOUT	RT. 26 VAN				3
L00001002	LEXINGTON COAL COMPANY, LLC	ALLOY PREPARATION	2.5 MILES EAST OF BOOMER, WV				10
L00001003	LEXINGTON COAL COMPANY, LLC	FORK CREEK PREP PLAN	LONG SHOAL RD OFF 119	3			3
L00001004	LEXINGTON COAL COMPANY, LLC	SPRUCE LAUREL PREP	9 MILES OFF RT 17 ON RT 28 LAUREL RD				3
TIPPLE ID	COMPANY	FACILITY	GENERAL LOCATION	EMP	INJ	FAT	CNTY
L00001006	LEXINGTON COAL COMPANY, LLC	NO. 1. PREP PLANT	2095 CAMP CREEK ROAD				34

FY2019 WEST VIRGINIA DIRECTORY OF COAL HANDLING FACILITIES

L00000817	LITWAR PROCESSING CO., LLC	LITWAR PREP. PLANT	LITWAR	4			24
L00000646	MARFORK COAL COMPANY, LLC	MARFORK PROCESSING	COUNTY RT 3/1 NEAR PETTUS	75			41
L00000393	MARION DOCKS, INC.	MARION DOCKS	1246 MONG. RIVER	2			25
L00000976	MARSHALL COUNTY COAL COMPANY	MARSHALL CO. LOADOUT	RT. 2; 4 MILES SOUTH OF MOUNDSVILLE ON	20			26
L00000873	METTIKI COAL WV, LLC	MOUNTAIN VIEW	6 MILES NORTHEAST OF DAVIS WV	42			47
L00000846	MINGO LOGAN COAL, LLC	CARDINAL PREP. PLANT	SHARPLES	23			23
L00001009	MURRAY MAPLE EAGLE COAL, LLC	MAPLE PREP. PLANT	RT.61 TO ARMSTRONG CREEK RD. NEAR MONT	2	1		10
L00000704	NAVARO MINING, INC.	VENUS LOADOUT	GARY				24
L000000919	NUFAC MINING COMPANY, INC.	K-2 PREP PLANT	TOP OF BURKES MOUNTAIN ROAD	20			55
L00000790	ORCHARD COAL CO., INC.	CRAB ORCHARD TIPPLE	CRAB ORCHARD, WEST VIRGINIA				41
L00000968	PANTHER CREEK MINING LLC	WET BRANCH PLANT	WET BRANCH ROAD, DRY BRANCH, WV	58			20
L00000969	PANTHER CREEK MINING, LLC	TOMS FORK PLANT/LDOT	DAWES, WV	39	1		20
L00000682	PERFORMANCE COAL COMPANY LLC	UBBM LOADOUT	RT. 3 NEAR MONTCOAL	3			41
L00000828	PINNACLE MINING CO., LLC	PINNACLE PREP PLANT	ROUTE 12/3 OF STATE ROUTE 16	45	4		55
L00000916	POCAHONTAS COAL COMPANY LLC	AFFINITY PREP. PLANT	AFFINITY ROAD MIDWAY, WV	27			41
L00000860	POCAHONTAS COAL COMPANY, LLC	EAST GULF PREP PLANT	6001 COAL CITY ROAD, RHODELL, WV				41
L00000979	POWER MOUNTAIN CONTURA, LLC	POWER MOUNTAIN PROC	OFF ROUTE 39 NUMBER 4 JERRY FORK ROAD	16			34
L00000837	PRIME PROCESSING, INC.	ECKMAN (DANS BR) LO	ECKMAN	12	1		24
L00000838	PRIME PROCESSING, INC.	ROADFORK LOADOUT	NEAT GARY 14 MOUNTAIN	9			24
L00000975	PRIME PROCESSING, INC.	ECKMAN PLANT	ECKMAN, WV	36	3		24
L00000987	QUINWOOD COAL COMPANY, LLC	QUINWOOD PREP. PLANT	NEAR CARL, WV	7			34
L00000802	RADERS RUN MINING, LLC	NO. 1 PREP. PLANT	NEAR RUPERT, WV	9			13
L00000984	RAMACO RESOURCES, LLC	ELK CREEK PREP PLANT	3 MILES NORTHEAST OF VERNER	40	1		23
L00000871	RAVEN CREST CONTRACTING, LLC	BOONE NORTH PREP. PL	ASHFORD HILL ROAD ASHFORD WV	10			3
L00000626	RAW COAL MINING CO., INC.	GARY NO. 9 LOADOUT	NEAR GARY, WV				24
L00000952	REMINGTON, LLC	REMINGTON PREP PLANT	4.5 MILES WEST ON COAL FORK RD., FROM				20
L00000993	REPUBLIC ENERGY, LLC	PAX LOAD OUT	PAX, WV	7			10
L00000986	RESERVE RESOURCE PARTNERS, INC	GAULEY EAGLE PREP	WERTH WV				34
L00000863	RIVER POINT, LLC	RIVER POINT DOCK	MARMET, WV	11			20
L00000923	ROARING CREEK COAL CO., LLC	PREP. PLANT/LOADOUT	NEAR COMMUNITY OF ELLAMORE				49
L00000962	ROCKWELL MINING LLC	ROCK LICK PREP PLANT	POND FORK RD OFF OF RT 85	34	1		3
L00000963	ROCKWELL MINING LLC	HARRIS PREP PLANT	NEAR BALD KNOB	8	1		3
L00000964	ROCKWELL MINING LLC	WELLS PREP PLANT	RT 85 NEAR WHARTON WV	35			3
L00000978	ROCKWELL MINING LLC	COW CREEK COAL BLEND	COW CREEK ROAD OF POND FORK ROAD				3
L00000992	SEWELL MOUNTAIN COAL CO., LLC	MEADOW PLANT	LOOKOUT, WV				10
L00000938	SOUTH FORK COAL COMPANY, LLC	CLEARCO PREP & LDOUT	2352 CLEARCO ROAD RUPERT, WV	6	1		13
L00000980	SOUTHEASTERN LAND, LLC	MILLER CREEK PREP PL	1.5 MI UP BIG BR OF STATE ROUTE 65 NEA		2		30
L00000841	SPARTAN MINING COMPANY, LLC	PLANT&RIVER LOADOUT	NEAR CANNELTON	40	2		20
TIPPLE ID	COMPANY	FACILITY	GENERAL LOCATION	EMP	INJ	FAT	CNTY
L00000932	SPARTAN MINING COMPANY, LLC	PINEVILLE PROCESSING	MARIANNA WV	4			55
L00000944	STAR SERVICES, LLC	SWITCHBACK LOADOUT	1.6 MILES NORTHEAST OF ANAWALT	6			24

FY2019 WEST VIRGINIA DIRECTORY OF COAL HANDLING FACILITIES

L00001008	STAR SERVICES, LLC	OLAN PROCESSING PLNT	ON COUNTY RT. 13, NEAR MCCOMAS ON CRAN	20			28
L00000839	SUPERIOR PROCESSING, INC.	SUPERIOR PREP PLANT	SUPERIOR 1 MILE SOUTH OF WELCH ON US R	21			24
L00000226	TERRY EAGLE COAL CO. L.L.C.	NO. 1 PREP PLANT	DRENNEN				34
L00000896	TUNNEL RIDGE, LLC	PREP. PLANT	BATTLE RUN ROAD	44	1		35
L00000687	VANTAGE MINING CO.	LOADOUT	CRUM				50
L00000878	WEST VIRGINIA MINE POWER, INC.	MIDLAND TRAIL PLANT	ROCKCLIFF ROAD	14			13
L00000879	WEST VIRGINIA MINE POWER, INC.	MIDLAND TRAIL LOAD	ROCK CLIFF ROAD	3			13
L00000849	WESTWOOD MINING, INC.	NO. 6 LOADOUT	ELBERT				24
L00000890	WOLF RUN MINING COMPANY	BECKLEY POCAHONTAS	ECCLES, WV				41
L00000866	WOLF RUN MINING LLC	SENTINEL PREP PLANT	NORTH OF PHILIPPI, WV	27			1
L00000867	WOLF RUN MINING LLC	SAWMILL RUN P/P	1.5 MILES WEST OF TALLMANSVILLE, WV	3			49
L00000954	WV COAL RECLAMATION CO., LLC	BTM CRK REPROCESSING	NEAR KEYSTONE , WV MCDOWELL COUNTY				24
L00000999	WWMV, LLC	VENTURA PREP PLANT	SLAUGHTER CREEK ROAD, CHELYAN, WV	4			20
L00000808	XMV, INC.	NO. 31 LOADOUT	BERWIND, WV				24
L00000811	XMV, INC.	NO. 8 LOADOUT	RT. 13/3 0.4 MILES SE OF ELBERT, WV				24
L00000812	XMV, INC.	BLACK WOLF WASHER/LO	NEAR SKYGUSTY				24

FY2019 DIRECTORY OF COAL HANDLING FACILITIES ADDRESSES

ACI TYGART VALLEY
LEER PREP PLANT
1200 TYGART DRIVE
GRAFTON WV 26354-0000
L00000935

ARGUS ENERGY WV LLC
WAYNE COAL RIVER TER
81 ENTERPRISE DRIVE
DEBORD KY 41214-0000
L00000821

BAY STAR COAL CO., INC.
BIG CRK./CL.&LOADOUT
P.O. BOX 1084
BLUEFIELD VA 24605-0000
L00000619

BLUE CREEK MINING LLC
BLUE CREEK PREP
3228 SUMMIT SQ PL STE 180
LEXINGTON KY 40509-0000
L00000967

CAM MINING LLC
TUG FORK PREP PLANT
PO BOX 1169
PIKEVILLE KY 41502-0000
L00000933

CHICOPEE COAL COMPANY, INC
OMEGA PREP. PLANT
P.O BOX 3112
CHARLESTON WV 25331-0000
L00000738

ALEX ENERGY, INC.
MARMET DOCK
782 ROBINSON CREEK ROAD
MADISON WV 25130-0000
L00000918

ARGUS ENERGY WV LLC
KIAH CREEK PREP. PL.
81 ENTERPRISE DRIVE
DEBORD KY 41214-0000
L00000822

BEN'S CREEK OPERATIONS WV LLC
GLEN ALUM PLANT
13905 MACCORKLE AVE SE
CHARLESTON WV 25315-0000
L00000988

BLUESTONE COAL CORPORATION
CLARK BRANCH HAUL RD
PO BOX 1085
BECKLEY WV 25802-1085
D00011-82A

CARETTA MINERALS, LLC
CARETTA PREP. PLANT
119 APPALACHIAN DRIVE
BECKLEY WV 25801-0119
L00000947

CLINE & SON STONE & GRAVEL
F7 PREP PLANT
PO BOX 374
GILBERT WV 25621-0000
L00001010

AMHERST INDUSTRIES, INC.
CHELYAN-RIVER DOCK
PORT AMHERST
CHARLESTON WV 25306-0000
L00000402

ATLANTIC LEASECO LLC
COWEN LOADOUT
323 FAIRVIEW HEIGHTS ROAD
SUMMERSVILLE WV 26651-0000
L00000909

BERYL COAL CO.
BERYL TIPPLE
RT.6 BOX 6192
KEYSER WV 26726-0000
L00000369

BROOKS RUN MINING COMPANY, LLC
NO. 1 PREP. PLANT
2691 LITTLE BIRCH ROAD
SUTTON WV 26601-0000
L00000827

CARTER ROAG COAL CO. LLC
STAR BRIDGE PLANT
14272 ADOLPH RD
MILL CREEK WV 26280-0000
L00000840

CM ENERGY FACILITIES, LP
COAL MT LOADOUT
200 GEOGRE ST. SUITE 4
BECKLEY WV 25801-0000
L00000985

AMHERST INDUSTRIES, INC.
PORT AMHERST LOADING
PORT AMHREST
CHARLESTON WV 25306-0000
L00000605

BANDMILL COAL, LLC
RUM CREEK PREP PLANT
P O BOX 1076
HOLDEN WV 25625-0000
L00000949

BLACKHAWK RIVER LOGISTICS LLC
LITTLE CREEK DOCK
3228 SUMMIT SQ PL STE 180
LEXINGTON KY 40509-0000
L00000970

C C COAL COMPANY
EAST BANK DOCK
1500 NORTH BIG RUN ROAD
ASHLAND KY 41102-0000
L00000761

CEREDO SYNFUEL LLC
CEREDO SYNFUEL PLANT
1550 C STREET & RT. 60
CEREDO WV 25507-0000
L00000768

COAL-MAC LLC
RAGLAND LOADOUT
P. O. BOX 1050
HOLDEN WV 25625-0000
L00000813

FY2019 DIRECTORY OF COAL HANDLING FACILITIES ADDRESSES

COAL-MAC LLC
NO. 22 PREP. PLANT
P. O. BOX 1050
HOLDEN WV 25625-0000
L00000820

D&L COAL COMPANY, INC.
ROSTOSKY JOB
RT. 6 BOX 6192
KEYSER WV 26726-0000
L00000942

ELK RUN COAL CO., LLC
HOMER III PROCESSING
792 ROBINSON CREEK ROAD
MADISON WV 25130-0000
L00000796

ERP ENVIRONMENTAL FUND INC.
LITTLE WHITE OAK
PO BOX 305
MADISON WV 25130-0000
L00000971

FRASURE CREEK MINING, LLC
PREP PLANT P-2
PO BOX 100
OAK HILL WV 25901-0000
L00000864

GREENBRIER MINERALS, LLC
MNTEER POCAHONTAS 1
P.O. BOX O
RUPERT WV 25984-0000
L00000945

COALBURG CORP.
COALBURG DOCK
P.O. BOX 430
CABIN CREEK WV 25035-0000
L00000693

DELBARTON MINING COMPANY, LLC
DELBARTON PLANT
P. O. BOX 1076
HOLDEN WV 25625-0000
L00000779

ELK RUN COAL CO., LLC.
CHESS COAL PROC. PL.
PO BOX 497
SYLVESTER WV 25193-0000
L00000083

ERP ENVIRONMENTAL FUND INC.
79 BETH STATION PLANT
PO BOX 305
MADISON WV 25130-0000
L00000972

FRASURE CREEK MINING, LLC
HUGHES CK. TERM. P-4
PO BOX 100
OAK HILL WV 25901-0000
L00000865

GREENBRIER MINERALS, LLC
MTNEER NO 1 PREP
P.O. BOX O
RUPERT WV 25984-0000
L00000946

CONSOLIDATION COAL CO.
AMONATE PREP PLANT
P. O. BOX 14
AMONATE VA 24601-0014
L00000057

DOCKS CREEK, LLC
DOCKS CREEK, LLC
P O BOX 250
CEREDO WV 25507-0000
L00000914

ELK RUN COAL CO., LLC.
BLUE PENNANT TRANSFE
P.O. BOX 497
SYLVESTER WV 25193-0000
L00000630

FOLA COAL CO., INC.
PEACH ORCHARD PREP.
P.O. BOX 180
BICKMORE WV 25019-0000
L00000650

FRASURE CREEK MINING, LLC
GLENCO LOAD-OUT
PO BOX 100
OAK HILL WV 25901-0000
L00000889

GREENBRIER MINERALS, LLC
ELKCLICK LOADOUT
PO BOX 446
MAN WV 25635-0000
L00000957

CYRUS RIVER TERMINAL LLC
CYRUS RIVER TERMINAL
PO BOX 464
KENOVA WV 25330-0000
L00001005

EAGLE CREEK MINING, LLC
SNAP CREEK LOADOUT
PO BX 1200
ROBINSON CREEK KY 41560-0000
L00001007

ENDURANCE MINING COMPANY
WEST CAZY LOADOUT
782 ROBINSON CREEK RD.
MADISON WV 25130-0000
L00000793

FOLA COAL COMPANY, LLC
WINOC PREP. PLANT
P.O. BOX 180
BICKMORE WV 25019-0000
L00000804

GOALS COAL CO.
NO. 10 PREP PLANT
782 ROBINSON COAL CO.,LLC
MADISON WV 25130-0000
L00000649

GREENBRIER MINERALS, LLC
SAUNDERS PREP PLANT
P O BOX 446
MAN WV 25635-0000
L00000958

FY2019 DIRECTORY OF COAL HANDLING FACILITIES ADDRESSES

GUYANDOTTE MINING LLC
FANCO PLANT/ LOADOUT
3228 SUMMIT SQUARE PLACE
LEXINGTON KY 40509-0000
L00000965

HAMPDEN COAL CO., LLC
MINGO NO. 1
3228 SUMMIT SQ PL STE 180
LEXINGTON KY 40509-0000
L00000927

HAMPDEN COAL CO., LLC
MINGO NO. 2
3228 SUMMIT SQ. PL.STE180
LEXINGTON KY 40509-0000
L00000928

HAMPDEN COAL CO., LLC
MINGO NO. 3
3228 SUMMIT SQ. PL.STE180
LEXINGTON KY 40509-0000
L00000929

HERNDON PROCESSING CO., LLC
KEYSTONE NO. 2 PLANT
208 BUSINESS STREET
BECKLEY WV 25801-5904
L00000814

ICG BECKLEY, LLC
BECKLEY POCAHONTAS
P. O. BOX 49
ECCLES WV 25836-0000
L00000901

ICG EASTERN, LLC
BIRCH RIVER
RT. 82 WEST P.O BOX 1019
COWEN WV 26206-0000
L00000853

ICG EASTERN, LLC
BIRCH RIVER LOADOUT
RT. 82 WEST P.O. BOX 1019
COWEN WV 26206-0000
L00000854

JUSTICE LOW SEAM MINING, INC.
JC"JIM"JUSTICE II PP
PO BOX 1085
BECKLEY WV 25832-1085
L00000960

KANAWHA EAGLE MINING, LLC
SOUTH HOLLOW PLANT
3228 SUMMIT SQUARE PLACE
LEXINGTON KY 40509-0000
L00000966

KANAWHA RIVER TERMINALS, LLC
MARMET DOCK
96 QUINCY DOCK ROAD
BELLE WV 25015-0000
L00000590

KANAWHA RIVER TERMINALS, LLC
QUINCY DOCK
96 QUINCY DOCK ROAD
BELLE WV 25015-0000
L00000899

KANAWHA RIVER TERMINALS, LLC
CEREDO DOCK
P O BOX 308
CEREDO WV 25507-0000
L00000906

KEPLER PROCESSING CO., LLC
KEPLER NO. 1 P.P.
P.O. BOX 1530
PINEVILLE WV 24874-1530
L00000815

KEYSTONE SERVICE IND., INC.
PREP PLANT
PO BOX 1085
BECKLEY WV 25802-1085
L00000374

KINGSTON PROCESSING, INC.
KINGSTON PLANT
606 RESOURCE DRIVE
SCARBRO WV 25917-0000
L00000727

LAW RIVER CO., LLC
CROWN HILL DOCK
BOX 190
HANSFORD WV 25103-0190
L00000801

LEXINGTON COAL COMPANY, LLC
DINGESS PROCESSING
PO BOX 299
SIDNEY KY 41564-0000
L000001000

LEXINGTON COAL COMPANY, LLC
STIRRAT PREP PLANT
PO BOX 299
SIDNEY KY 41564-0000
L000001001

LEXINGTON COAL COMPANY, LLC
ROCKSPRING PLANT
PO BOX 299
SIDNEY KY 41564-0000
L00000989

LEXINGTON COAL COMPANY, LLC
BLACK BEAR PREP PLNT
PO BOX 299
SIDNEY KY 41564-0000
L00000990

LEXINGTON COAL COMPANY, LLC
FEATS LOADOUT
PO BOX 299
SIDNEY KY 41564-0000
L00000991

LEXINGTON COAL COMPANY, LLC
CHESTERFIELD PREP PL
PO BOX 299
SIDNEY KY 41564-0000
L00000994

LEXINGTON COAL COMPANY, LLC
LAUREL LOADOUT
PO BOX 299
SIDNEY KY 41564-0000
L00000995

FY2019 DIRECTORY OF COAL HANDLING FACILITIES ADDRESSES

LEXINGTON COAL COMPANY, LLC LIBERTY PROCESSING PO BOX 299 SIDNEY KY 41564-0000 L00000996	LEXINGTON COAL COMPANY, LLC SPOUSE CREEK PREP PO BOX 299 SIDNEY KY 41564-0000 L00000997	LEXINGTON COAL COMPANY, LLC TALON LOADOUT PO BOX 299 SIDNEY KY 41564-0000 L00000998	LEXINGTON COAL COMPANY, LLC ALLOY PREPARATION P.O. BOX 299 SIDNEY KY 41564-0000 L00001002
LEXINGTON COAL COMPANY, LLC FORK CREEK PREP PLAN PO BOX 299 SIDNEY KY 41564-0000 L00001003	LEXINGTON COAL COMPANY, LLC SPRUCE LAUREL PREP PO BOX 299 SIDNEY KY 41564-0000 L00001004	LEXINGTON COAL COMPANY, LLC NO. 1. PREP PLANT P.O. BOX 299 SIDNEY KY 41564-0000 L00001006	LITWAR PROCESSING CO., LLC LITWAR PREP. PLANT P.O. BOX 1097 HOLDEN WV 25625-1097 L00000817
MARFORK COAL COMPANY, LLC MARFORK PROCESSING P.O. BOX 457 WHITESVILLE WV 25209-0000 L00000646	MARION DOCKS, INC. MARION DOCKS 200 CHAPEL BROOK DR. BRIDGEPORT WV 26330-0000 L00000393	MARSHALL COUNTY COAL COMPANY MARSHALL CO. LOADOUT 46226 NATIONAL RD. ST. CLAIRSVILLE OH 43950-0000 L00000976	METTIKI COAL WV, LLC MOUNTAIN VIEW 293 TABLE ROCK RD. OAKLAND MD 21550-0000 L00000873
MINGO LOGAN COAL, LLC CARDINAL PREP. PLANT PO BOX E SHARPLES WV 25183-0243 L00000846	MURRAY MAPLE EAGLE COAL, LLC MAPLE PREP. PLANT 46226 NATIONAL ROAD ST CLAIRSVILLE OH 43950-0000 L00001009	NAVARO MINING, INC. VENUS LOADOUT P.O. BOX 1335 BLUEFIELD WV 24701-1335 L00000704	NUFAC MINING COMPANY, INC. K-2 PREP PLANT P.O. BOX 1085 BECKLEY WV 25802-1085 L000000919
ORCHARD COAL CO., INC. CRAB ORCHARD TIPPLE P.O. BOX 2178 BEAVER WV 25813-0000 L00000790	PANTHER CREEK MINING LLC WET BRANCH PLANT 3228 SUMMIT SQ PL STE 180 LEXINGTON KY 40509-0000 L00000968	PANTHER CREEK MINING, LLC TOMS FORK PLANT/LDOT 3228 SUMMIT SQ PL STE 180 LEXINGTON KY 40509-0000 L00000969	PERFORMANCE COAL COMPANY LLC UBBM LOADOUT P.O. BOX 457 WHITESVILLE WV 25209-0000 L00000682
PINNACLE MINING CO., LLC PINNACLE PREP PLANT P.O. BOX 338 PINEVILLE WV 24874-0338 L00000828	POCAHONTAS COAL COMPANY LLC AFFINITY PREP. PLANT 109 APPALACHIAN DRIVE BECKLEY WV 25801-0000 L00000916	POCAHONTAS COAL COMPANY, LLC EAST GULF PREP PLANT 109 APPALACHIAN DRIVE BECKLEY WV 25801-0000 L00000860	POWER MOUNTAIN CONTURA, LLC POWER MOUNTAIN PROC P.O. BOX 707 SUMMERSVILLE WV 26651-0000 L00000979

FY2019 DIRECTORY OF COAL HANDLING FACILITIES ADDRESSES

PRIME PROCESSING, INC.
ECKMAN (DANS BR) LO
640 CLOVER DEW DAIRY RD.
PRINCETON WV 24740-0640
L00000837

RADERS RUN MINING, LLC
NO. 1 PREP. PLANT
HC 40, BOX 900
RUPERT WV 25984-0000
L00000802

REMINGTON, LLC
REMINGTON PREP PLANT
500 LEE STREET E. STE.900
CHARLESTON WV 26601-0000
L00000952

ROARING CREEK COAL CO., LLC
PREP. PLANT/LOADOUT
14272 ADOLPH RD
MILL CREEK WV 26280-0000
L00000923

ROCKWELL MINING LLC
COW CREEK COAL BLEND
3228 SUMMIT SQUARE PLACE
LEXINGTON KY 40509-0000
L00000978

SPARTAN MINING COMPANY, LLC
PLANT&RIVER LOADOUT
PO BOX 150
CANNELTON WV 25036-0000
L00000841

PRIME PROCESSING, INC.
ROADFORK LOADOUT
640 CLOVERDEW DAIRY RD.
PRINCETON WV 24740-0640
L00000838

RAMACO RESOURCES, LLC
ELK CREEK PREP PLANT
P O BOX 219
VERNER WV 25650-0000
L00000984

REPUBLIC ENERGY, LLC
PAX LOAD OUT
4101 SLATE DRIVE
SCARBRO WV 25917-0000
L00000993

ROCKWELL MINING LLC
ROCK LICK PREP PLANT
3228 SUMMIT SQ PL STE 180
LEXINGTON KY 40509-0000
L00000962

SEWELL MOUNTAIN COAL CO., LLC
MEADOW PLANT
3069 MILLER RIDGE ROAD
HICO WV 25854-0000
L00000992

SPARTAN MINING COMPANY, LLC
PINEVILLE PROCESSING
P.O. BOX 530
PINEVILLE WV 24874-0530
L00000932

PRIME PROCESSING, INC.
ECKMAN PLANT
640 CLOVER DEW DAIRY RD
PRINCETON WV 24740-0000
L00000975

RAVEN CREST CONTRACTING, LLC
BOONE NORTH PREP. PL
1295 ASHFORD HILL ROAD
ASHFORD WV 25009-0000
L00000871

RESERVE RESOURCE PARTNERS, INC
GAULEY EAGLE PREP
314 THOMPSON AVE.
OAK HILL WV 25901-0000
L00000986

ROCKWELL MINING LLC
HARRIS PREP PLANT
3228 SUMMIT SQUARE PLACE
LEXINGTON KY 40509-0000
L00000963

SOUTH FORK COAL COMPANY, LLC
CLEARCO PREP & LDOUT
1295 ASHFORD HILL ROAD
ASHFORD WV 25009-0000
L00000938

STAR SERVICES, LLC
SWITCHBACK LOADOUT
P.O. BOX 5650
PRINCETON WV 24740-5650
L00000944

QUINWOOD COAL COMPANY, LLC
QUINWOOD PREP. PLANT
5363 LEIVASY RD
LEIVASY WV 26676-0000
L00000987

RAW COAL MINING CO., INC.
GARY NO. 9 LOADOUT
P.O. BOX 1082
BLUEFIELD VA 24605-1082
L00000626

RIVER POINT, LLC
RIVER POINT DOCK
P.O. BOX E
MARMET WV 25365-0000
L00000863

ROCKWELL MINING LLC
WELLS PREP PLANT
3228 SUMMIT SQ PL STE 180
LEXINGTON KY 40509-0000
L00000964

SOUTHEASTERN LAND, LLC
MILLER CREEK PREP PL
PO BOX 190
LOVELY KY 41231-0000
L00000980

STAR SERVICES, LLC
OLAN PROCESSING PLNT
150 COURTHOUSE RD.STE.302
PRINCETON WV 24740-0150
L00001008

FY2019 DIRECTORY OF COAL HANDLING FACILITIES ADDRESSES

SUPERIOR PROCESSING, INC.
 SUPERIOR PREP PLANT
 P.O. BOX 770
 BLUEFIELD WV 24701-0770
 L00000839

TERRY EAGLE COAL CO. L.L.C.
 NO. 1 PREP PLANT
 PO BOX 180
 BICKMORE WV 25019-0000
 L00000226

TUNNEL RIDGE, LLC
 PREP. PLANT
 1901 SHORT CREEK RD.
 WHEELING WV 26003-0000
 L00000896

VANTAGE MINING CO.
 LOADOUT
 P.O. BOX 299
 SIDNEY KY 41564-0000
 L00000687

WEST VIRGINIA MINE POWER, INC.
 MIDLAND TRAIL PLANT
 P.O. BOX 574
 RUPERT WV 25984-0000
 L00000878

WEST VIRGINIA MINE POWER, INC.
 MIDLAND TRAIL LOAD
 P. O. BOX 574
 RUPERT WV 25984-0000
 L00000879

WESTWOOD MINING, INC.
 NO. 6 LOADOUT
 P.O. BOX 1084
 BLUEFIELD VA 24605-1084
 L00000849

WOLF RUN MINING COMPANY
 BECKLEY POCAHONTAS
 P. O. BOX 49
 ECCLES WV 25836-0000
 L00000890

WOLF RUN MINING LLC
 SENTINEL PREP PLANT
 21550 BARBOUR COUNTY HWY
 PHILIPPI WV 26416-0000
 L00000866

WOLF RUN MINING LLC
 SAWMILL RUN P/P
 245 ENOXY BLVD
 TALLMANSVILLE WV 26237-0000
 L00000867

WV COAL RECLAMATION CO., LLC
 BTM CRK REPROCESSING
 60 W. ERIE ST. UNIT 801
 CHICAGO IL 60654-0000
 L00000954

WWMV, LLC
 VENTURA PREP PLANT
 315 70TH STREET, SE
 CHARLESTON WV 25304-0000
 L00000999

XMV, INC.
 NO. 31 LOADOUT
 640 CLOVER DEW DAIRY RD
 PRINCETON WV 24740-0000
 L00000808

XMV, INC.
 NO. 8 LOADOUT
 640 CLOVER DEW DAIRY RD.
 PRINCETON WV 24701-1640
 L00000811

XMV, INC.
 BLACK WOLF WASHER/LO
 640 CLOVER DEW DAIRY RD.
 PRINCETON WV 2-4740
 L00000812

FY2019 WEST VIRGINIA DIRECTORY OF QUARRY OPERATIONS

COUNTY	COMPANY	MINE	GENERAL LOCATION	MATERIAL	EMP	DAYS	HOURS	PRODUCTION	INJ	FAT
BERKELEY	ARGOS USA LLC	MARTINSBURG	1/2 MILE SOUTH OF MARTINSBURG	LIMESTONE	15	181	13,976	896,469		
BERKELEY	CONTINENTAL BRICK COMPANY	MARTINSBURG PLANT	3 MI. WEST OF I-81 ON SR 9	CLAY, SHALE	2	67	656	16,889		
BERKELEY	INWOOD QUARRY, INC.	INWOOD	9171 WINCHESTER AVE, INWOOD, WV 25428	LIMESTONE	14	253	31,790	521,370		
BERKELEY	NORTH MOUNTAIN SHALE LLC	CARR QUARRY	NEAR GERRARDSTOWN, WV	CLAY, SHALE	2	154	910	10,965		
GRANT	FAIRFAX MATERIALS, INC.	CABINS QUARRY	RT.55 CABINS, WV	LIMESTONE						
GRANT	FAIRFAX MATERIALS, INC.	OURS QUARRY	1996 MORGENTOWN ROAD	LIMESTONE	6	30	7,365	75,740		
GRANT	FAIRFAX MATERIALS, INC.	SCHERR QUARRY	686 OLD SCHERR ROAD	SHALE & SANDSTONE	14	97	22,744	226,810		
GREENBRIER	APPALACHIAN AGGREGATES, LLC	LEWISBURG QUARRY	WILLIAMSBURG, WV	LIMESTONE	30	285	59,614	809,588		
GREENBRIER	R. B. S., INC.	GREYSTONE QUARRY	UNUS ROAD FRANKFORD	LIMESTONE	15	238	37,882	705,912		
GREENBRIER	R. B. S., INC.	SAVANNAH LANE QUARRY	NEAR FRANKFORD	LIMESTONE						
HARRISON	PURDY RUN AGGREGATES, LLC	PURDY RUN QUARRY	2.7 miles southwest of Whitehall Branc	LIMESTONE	6	124	7,392	73,906		
JEFFERSON	MILLVILLE QUARRY, INC.	MILLVILLE QUARRY	HARPERS FERRY	LIMESTONE	45	300	94,911	2,143,003		
LOGAN	JAUNT, INC.	CHAPMANVILLE QUARRY	SAWMILL ROAD AT CHAPMANVILLE	SANDSTONE	2	59	656	7,151		
LOGAN	PATTERSON EXCAVATING CO.	PATTERSON QUARRY	RT 44/5 PINE CREEK OMAR	SANDSTONE	5	43	1,032	64,400		
MARION	SUNSHINE RECLAMATION, INC.	HOGGLICK QUARRY	340 HOGGLICK HOLLOW RD, FAIRMONT WV 265	GRAVEL	1					
MASON	LETART CORP.	PLANT NO. 1	1/2 ML UPSTREAM FROM JUNCTION OF SANDHI	SAND & GRAVEL	18	176	20,175	418,636		
MERCER	POUNDING MILL QUARRY	MERCER CRUSHED STONE	111 BLAKE HOLLOW RD. INGLESIDE	LIMESTONE	27	271	73,593	1,131,540		
MINERAL	FAIRFAX MATERIALS, INC.	SHORT GAP QUARRY	WAXLER RD. OFF 956 SHORT GAP, WV	LIMESTONE	13	157	25,099	327,555		
MONONGALIA	BUCKEYE STONE CORP.	BUCKEYE STONE CO.	RT 857	LIMESTONE	14	257	25,615	451,468		
MONONGALIA	DECKER'S CREEK LIMESTONE CO.	DECKERS CREEK MINE	RT 7 EAST	LIMESTONE	47	320	110,152	2,045,629		
MONONGALIA	GREER LIMESTONE CO.	GREER LIMESTONE MINE	RT. 7 EAST	LIMESTONE	81	257	180,254	2,472,778	1	
MONONGALIA	LP MINERAL, LLC	HUMPHREY QUARRY # 1	RT. 100, MAIDSVILLE, WV	LIMESTONE	49	311	43,158			
MORGAN	U. S. SILICA CO.	BERKELEY PLANT	2496 HANCOCK ROAD, BERKELEY SPRINGS, WV	SANDSTONE	10	203	16,453	381,732		
PENDLETON	GREER INDUSTRIES INC.	GREER LIME COMPANY	NEAR SENECA ROCKS -- RIVERTON	LIMESTONE	55	246	10,824	857,010		
POCAHONTAS	APPALACHIAN AGGREGATES, LLC	MILL POINT QUARRY	MILL POINT, WV	LIMESTONE	9	268	25,248	447,549		
PRESTON	CRANESVILLE STONE, INC.	QUARRY	CRANESVILLE	SAND & LIMESTONE	12	268	27,835	324,284		
PRESTON	GREER INDUSTRIES, INC.	CHEAT RIVER	ROWLESBURG, WV	LIMESTONE	17	257	35,588	473,499		
RALEIGH	APPALACHIAN AGGREGATES, LLC	BECKLEY QUARRY	MT. HOPE, WV	SANDSTONE	16	260	43,858	544,528		
RALEIGH	POCAHONTAS COAL COMPANY, LLC	TOMMY CREEK QUARRY	NEAR RHODELL, WEST VIRGINIA	SANDSTONE						
RANDOLPH	J. F. ALLEN CO.	AGGREGATES QUARRY	US ROUTE 33 ELKINS, WV 26241	LIMESTONE	37	237	80,493	992,172		
RANDOLPH	J. F. ALLEN CO.	MASHEY GAP QUARRY	KELLEY MOUNTAIN ROAD ELKINS, WV 26241	LIMESTONE	12	196	32,875	634,157		
RANDOLPH	J. F. ALLEN CO.	POND LICK QUARRY	US ROUTE 33 EST ELKINS, WV 26241 (NEA)	LIMESTONE	1		145			
RANDOLPH	MEADOWS STONE & PAVING, INC.	MEADOWS STONE	MONTERVILLE, WV.	LIMESTONE	16	211	24,554	138,090		
RANDOLPH	SOUTHERN WEST VIRGINIA ASPHALT	KELLY MOUNTAIN	6.9 MILES EAST OF ELKIS ON OLD RT 33	LIMESTONE	15	257	31,069	623,260		
RITCHIE	MARTIN MARIETTA MATERIALS, INC	BURNING SPRINGS	OLD RT. 50, 15 MILES EAST OF PARKERSBU	LIMESTONE	27	265	68,527	689,741		
TUCKER	FAIRFAX MATERIALS, INC.	THOMAS QUARRY	RT. 219, THOMAS WV	SANDSTONE	8	58	11,631	75,403		
UPSHUR	NESCO, INC	LANE RIDGE QUARRY	SAGO BILL GROSE RD.	LIMESTONE	3	249	4,842	23,595		

FY2019 DIRECTORY OF QUARRY ADDRESSES

ARGOS USA LLC
MARTINSBURG
1826 SOUTH QUEEN ST.
MARTINSBURG WV 25401-0000
Q00000583B

FAIRFAX MATERIALS, INC.
CABINS QUARRY
8490 GARRETT HIGHWAY
OAKLAND MD 21550-0000
Q00009573B

R. B. S., INC.
GREYSTONE QUARRY
P.O. BOX 490
WHITE SULPHUR SPRINGS WV 24986-
Q00301687

JAUNT, INC.
CHAPMANVILLE QUARRY
P.O. BOX 626
CHAPMANVILLE WV 25508-0000
Q00502590

POUNDING MILL QUARRY
MERCER CRUSHED STONE
171 ST. CLAIR'S CROSSING
BLUEFIELD VA 24605-0000
Q00401296

GREER LIMESTONE CO.
GREER LIMESTONE MINE
P. O. BOX 1900
MORGANTOWN WV 26507-1900
Q00004674

APPALACHIAN AGGREGATES, LLC
MILL POINT QUARRY
2950 CHARLES AVE.
DUNBAR WV 25064-0000
Q00200698A

CONTINENTAL BRICK COMPANY
MARTINSBURG PLANT
154 CHARLES TOWN ROAD
MARTINSBURG WV 25405-0000
Q00201099

FAIRFAX MATERIALS, INC.
OURS QUARRY
8490 GARRETT HIGHWAY
OAKLAND MD 21550-0000
Q00200399

R. B. S., INC.
SAVANNAH LANE QUARRY
P.O. BOX 490
WHITE SULPHUR SPGS. WV 24986-00
Q00300490

PATTERSON EXCAVATING CO.
PATTERSON QUARRY
PO BOX 376
MOUNT GAY WV 25637-0000
Q00000684

FAIRFAX MATERIALS, INC.
SHORT GAP QUARRY
8490 GARRETT HIGHWAY
OAKLAND MD 21550-0000
Q00000383A

LP MINERAL, LLC
HUMPHREY QUARRY # 1
317 CLEVELAND AVE
FAIRMONT WV 26554-0000
Q00201108

CRANESVILLE STONE, INC.
QUARRY
P. O. BOX 318
KINGWOOD WV 26537-0000
Q00102492A

INWOOD QUARRY, INC.
INWOOD
POB 65
INWOOD WV 25428-0065
Q00008973

FAIRFAX MATERIALS, INC.
SCHERR QUARRY
8490 GARRETT HIGHWAY
OAKLAND MD 21550-0000
Q00101891A

PURDY RUN AGGREGATES, LLC
PURDY RUN QUARRY
PO Box 6356
DOTHAN AL 36302-6356
Q00200315

SUNSHINE RECLAMATION, INC.
HOGLICK QUARRY
425 Industrial Ave, Ste206
MORGANTOWN WV 26505-0000
Q00103391B

BUCKEYE STONE CORP.
BUCKEYE STONE CO.
P. O. BOX 1900
MORGANTOWN WV 26507-1900
Q00102890

U. S. SILICA CO.
BERKELEY PLANT
P.O. BOX 187
BERKELEY SPRINGS WV 25411-0000
Q00104091

GREER INDUSTRIES, INC.
CHEAT RIVER
P.O. BOX 1900
MORGANTOWN WV 26507-1900
Q00101892A

NORTH MOUNTAIN SHALE LLC
CARR QUARRY
154 CHARLES TOWN RD.
MARTINSBURG WV 25405-0000
Q00200408

APPALACHIAN AGGREGATES, LLC
LEWISBURG QUARRY
2950 CHARLES AVE
DUNBAR WV 25064-0000
Q00302393A

MILLVILLE QUARRY, INC.
MILLVILLE QUARRY
57 BLAIR RD
HARPERS FERRY WV 25425-0000
Q00200189

LETART CORP.
PLANT NO. 1
PO BOX 430
GALLIPOLIS FERRY WV 25515-0000
Q00503293

DECKER'S CREEK LIMESTONE CO.
DECKERS CREEK MINE
P.O. BOX 1900
MORGANTOWN WV 26507-1900
Q00101792

GREER INDUSTRIES INC.
GREER LIME COMPANY
1088 GERM VALE LIMEST RD
RIVERTON WV 26814-8573
Q00203686A

APPALACHIAN AGGREGATES, LLC
BECKLEY QUARRY
2950 CHARLES AVE
DUNBAR WV 25064-0000
Q00302286C

FY2019 DIRECTORY OF QUARRY ADDRESSES

POCAHONTAS COAL COMPANY, LLC
 TOMMY CREEK QUARRY
 109 APPALACHIAN DRIVE
 BECKLEY WV 25801-0000
 Q00300305

MEADOWS STONE & PAVING, INC.
 MEADOWS STONE
 P.O BOX 10
 GASSAWAY WV 26624-0000
 Q00203586

NESCO, INC
 LANE RIDGE QUARRY
 709 MIDDLETOWN RD.
 FAIRMONT WV 26554-0000
 Q00200614

J. F. ALLEN CO.
 AGGREGATES QUARRY
 P.O. BOX 1602
 ELKINS WV 26241-0000
 Q00014575

SOUTHERN WEST VIRGINIA ASPHALT
 KELLY MOUNTAIN
 KELLY MOUNTAIN ROAD
 BOWDEN WV 26254-0000
 Q00200587A

J. F. ALLEN CO.
 MASHEY GAP QUARRY
 P.O. BOX 1602
 ELKINS WV 26241-0000
 Q00201900

MARTIN MARIETTA MATERIALS, INC
 BURNING SPRINGS
 619 SAND HILL WAY
 PETROLEUM WV 26161-9503
 Q00100599

J. F. ALLEN CO.
 POND LICK QUARRY
 P. O. BOX 1602
 ELKINS WV 26241-0000
 Q00200902

FAIRFAX MATERIALS, INC.
 THOMAS QUARRY
 8490 GARRETT HIGHWAY
 OAKLAND MD 21550-0000
 Q00201186A

FY2019 WEST VIRGINIA DIRECTORY OF INDEPENDENT CONTRACTORS

COMPANY	PERMIT	EMP	HOURS	FAT	INJ
18 KARAT, INC.	C00004675	6	549		
20 MILE TRANSPORT, LLC	C00008906	1	363		
3-D CONSTRUCTION	C00006716	3	132		
4-WAY TRUCKING, INC.	C00000473	1			
5M TRANSPORT, LLC	C00008877	2	476		
A CRANE RENTAL, LLC	C00008974	7	823		
A-POSITIVE ELECTRIC CO., INC.	C00005657				
A. & A. ENERGY, INC.	C00003680	7	8,350		
A. & B. FIRE SERVICES, INC.	C00008690				
A. & M. HEAVY EQUIPMENT REPAIR	C00009028				
A. & P. TRUCKING	C00007078	3	1,377		
A. & S. SANITATION, INC.	C00008606	2	234		
A. & T. TRUCKING	C00004747	2	112		
A. & W. PAINTING, LLC	C00005899				
A. & W. TRANSPORT, LLC	C00008883	4	110		
A. & Z. REPAIR, INC.	C00005991	1	2,534		
A. C. M., INC.	C00003598				
A. H. & T. TRUCKING CO.	C00006481	3	1,660		
A. J. TRUCKING, LLC	C00004143				
A. J. TRUCKING, LLC	C00008501	1			
A. J. VATER & CO., INC.	C00005814				
A. J.'s AUTO GLASS	C00004526	2	1,119		
A. REED EXCAVATING, LLC	C00008909	5	4,727		
AAA MINE SERVICE, INC.	C00005864	32	10,959		
AAA SEPTIC TANK SERVICE, INC	C00008964	6	3,029		
ABB INC.	C00009218				
ABC CONTRACTING INC	C00009267	3	240		
ABCO SECURITY SYSTEMS, INC.	C00005112				
ACCOUNTING BUSINESS & CONSULT.	C00006696				
ACCULAB, INC.	C00002980	11	6,084		
ACCURATE SURVEYING, INC.	C00005121	1	73		
ACE INTERNATIONAL WELDING	C00004327				
ACE TRUCKING, INC.	C00001280	26	83,434		
ACME MACHINE & WELDING CO LLC	C00006602				
ACORD SURVEYING INC	C00009192	2	548		
ADAMS HEATING & COOLING	C00003459	7	51		
ADDAIR TRUCKING	C00000433	1	992		
ADDCAR SYSTEMS, LLC	C00009258	6	7,346		
ADK2, LLC	C00006644	1	91		
ADMINISTRATIVE SERVICES, INC.	C00008655	2	184		
ADVANCED BUILDERS, INC.	C00005732				
ADVANCED DIA. & TRK RPRS. INC.	C00009312	5	3,895		
ADVANCED MASONRY INC	C00009248	8	1,158		
ADVANCED WATER TREATMENT, INC.	C00005545				
ADVANTAGE CLEANING SERVICES	C00006790	11	14,767		
ADVANTAGE TECHNOLOGY, LLC	C00008750	2	145		
AESOP TRUCKING, INC.	C00000365	11	136		
AGAPITO ASSOCIATES, INC.	C00008737				
AIR DYNAMICS INDUSTRIES, LLC	C00009334	4	282		
AIR PLACEMENT CEMENT CO.	C00002066	6	1,902		

FY2019 WEST VIRGINIA DIRECTORY OF INDEPENDENT CONTRACTORS

AIRGAS MID AMERICA, INC.	C00005634				
COMPANY	PERMIT	EMP	HOURS	FAT	INJ
AIRTECH, LLC	C00008985	4	667		
ALBAN TRACTOR COMPANY, INC	C00000017Q	8	1,915		
ALCO FENCE CO. OF CENTRAL WV	C00000766				
ALFRED RICE COMPANY, INC.	C00003400				
ALI CO.	C00005323	3	6,368		
ALL CRANE & EQUIP RENTAL CORP	C00001710	19	1,300		
ALL STAR CONTRACTING, LLC	C00008635	2	166		
ALL-CON, INC.	C00005941				
ALLEGHANY INVESTMENTS, LLC	C00006597	2	84		
ALLEGHENY BELTING CORP.	C00002022	82	4,138		
ALLEGHENY SURVEYS	C00006317	3	637		
ALLEN REFRACTORIES COMPANY	C00008871Q	24	1,043		
ALLEY TRUCKING, LLC	C00005726	2	3,638		
ALLIANCE CONSULTING, INC.	C00006697	21	11,523		
ALLIED WASTE SVCS OF NA, LLC	C00008818	2	780		
ALLIEDBARTON SECURITY SVCS LLC	C00008810				
ALMEGA COMPANY, INC.	C00000511				
ALPHA ENGINEERING SERV, INC	C00001669	2	113		
ALTAY MINING AND MINERALS LLC	C00009044				
AMALGAMATED LOGISTICS INC	C00009072	27	30,380		
AMAX TRUCKING, LLC	C00008781	1	1,015		
AMERAUS TRACTOR COMPANY	C00008921	2	6		
AMERICAN ASSOCIATES, LLC	C00008717	9	17,213		
AMERICAN ELECTRIC EQUIP., INC.	C00002891	2	127		
AMERICAN FENCE CO LLC	C00009227				
AMERICAN HYDRAULIC SERVICES,IN	C00008950				
AMERICAN HYDRAULICS CO.	C00001324	2	297		
AMERICAN MINE POWER, INC	C00009257	3	17		
AMERICAN MINE RESEARCH, INC.	C00003394	2	116		
AMERICAN TIRE, INC.	C00004398	2	530		
AMHERST MADISON, INC.	C00006833				
ANALABS, INC.	C00000290	4	463		
ANCHOR LONGWALL & REBUILD, INC	C00008738	107	168,561		8
ANDERSON EQUIPMENT CO.	C00000953	10	12,884		
ANDERSON EXCAVATING, LLC	C00005399	81	101,345		
ANDY & ABBY LEASING	C00003679	8	10,901		
ANTHONY WADE TRUCKING	C00008826	1	324		
APOLLO MACHINE MANUFACTURING	C00004237				
APPALACHIAN CONSTRUCTION, INC.	C00002096				
APPALACHIAN CONTRACTING	C00009071				
APPALACHIAN LABORATORIES, INC.	C00000286	3	4,109		
APPALACHIAN POWER CO.	C00004488				
APPALACHIAN RAILCAR SERV. INC.	C00004975	4	1,929		
APPALACHIAN SECURITY, INC	C00007716	98	112,698		
APPALACHIAN STATES ANALYTICAL	C00004462	22	4,842		
APPALACHIAN STREAM RESTORATION	C00007446				
APPALACHIAN TECHNICAL SERV INC	C00005175				
APPALACHIAN TIRE PRODUCTS, INC	C00001263	120	5,378		
APPALACHIAN TRANSFER, LLC	C00006533	16	3,334		

FY2019 WEST VIRGINIA DIRECTORY OF INDEPENDENT CONTRACTORS

COMPANY	PERMIT	EMP	HOURS	FAT	INJ
APPALACHIAN WELL SURVEYS, INC.	C00008562	4	259		
AQUATIC RESOURCES MGMT LLC	C00009191	37	65,276		
ARACOMA COAL CO., INC.	C00006665	2	2,890		
ARCADIA CONTROLS, INC.	C00004227				
ARCH MASONRY, INC.	C00009352				
ARCHIE BASSHAM TRUCKING, INC.	C00009134	2	1,554		
ARM SECURITY SERVICES CO LLC	C00010001	38	69,813		
ARM SERVICES LLC	C00009233	3	645		
ARTICULATED SERVICES, INC.	C00005238	1	1,261		
ASGCO MANUFACTURING, INC.	C00006807	3	1,769		
ASHLEE TRANSPORTATION INC	C00007971	1	476		
ASPEN BUILDERS, INC	C00009016	2	943		
ASTECH CORP.	C00002871				
ASTER HARDWOODS, LLC	C00008862				
ATHA TRUCKING	C00000037				
ATLAS SERVICES CORP.	C00000820				
AUSTIN POWDER CO.	C00000374	196	104,824		1
AUSTIN SALES, LLC	C00000556	31	20,649		
AUXIER TRUCKING CO.	C00003004	1	119		
AVALOTIS CORP.	C00008084				
AYERS CONSTRUCTION CO.	C00005536	3	1,087		
B & D TRUCKING	C00006929	2	607		
B & M CONSTRUCTION INC	C00009262	5	465		
B AND S TRANSPORT LLC	C00009128	1	320		
B&K TRUCKING LLC	C00009237				
B. & B. MINE SAFETY	C00005540				
B. & E. BUILDING INC.	C00007522	1			
B. & J. TRUCKING	C00000216	39	16,183		
B. & L. EXCAVATING CO., INC.	C00001367				
B. & R. GENERAL CONTRACTNG LLC	C00005753				
B. B. R. DRILLING CO., INC.	C00004874				
B. C. ENERGY	C00008661	1	1,898		
B. H. MOTT & SONS	C00003030				
B. K. & K. TRUCKING	C00005908	1	124		
B. R. C. TRUCKING, LLC	C00006649	17	2,091		
B. T. C. TRUCKING, INC.	C00005368	5			
B. W. C. TRUCKING CO., INC.	C00005440	111	48,193		
B.J. HAULING & EXCAV. CO, INC	C00008348				
BAC EQUIPMENT CO.	C00008563	1	2,203		
BACK ROAD EQUIPMENT REPAIR SVC	C00008911	1	2,378		
BACKWOODS ENTERPRISES, INC.	C00008954				
BACKWOODS ENTERPRISES, LLC	C00005960	3	3,061		
BADGER TRUCKING INC	C00009139				
BAILEY ENG. & LAND SURVY, INC.	C00008725				
BAIR, GOODIE & ASSOCIATES, INC	C00005513				
BAISDEN TRUCKING	C00009111	1	220		
BAKER TRUCK EQUIPMENT CO.	C00003438	1	184		
BAM TRUCKING, LLC	C00008814	41	166,139		
BARKER'S JUNK CO., INC.	C00003365	3	78		
BARRETT CONSTRUCTION, INC.	C00008747				

FY2019 WEST VIRGINIA DIRECTORY OF INDEPENDENT CONTRACTORS

BATES SECURITY, LLC	C00009245	4	38		
BAUMGARDNER ENTERPRISES, INC.	C00006662				
BAYS TRANSPORT, LLC	C00008609	3	88		
COMPANY	PERMIT	EMP	HOURS	FAT	INJ
BAYSTAR COAL CO., INC	C00008775	6	14,005		
BBU SERVICES OF WV, LLC	C00005868				
BEAL TRUCKING	C00009065	1	320		
BEAR CONTRACTING, LLC	C00005620				
BEAR'S SEPTIC SYS & SERV, LLC	C00008586	1	222		
BEATLE JUICE TRUCKING	C00008858	2	1,225		
BECKER/WHOLESALE MINE SUP, LLC	C00006751	1	195		
BECKLEY CRANE & CONSTR., INC.	C00005486	14	8,031		
BEDDOW WELDING	C00008959		40		
BEDFORD WELL DRILLNG & PUMP CO	C00005094				
BEITZEL CORP.	C00000136	55	14,590		
BELCHER SERVICES	C00009121	1	3,127		
BELL FARMS RECLAMATION SERVICE	C00001016	4	2,922		
BELL TRUCKING	C00007235	2,974	25,390		
BELLAIRE HARBOR SERVICE, LLC	C00009050				
BELMONT AGGREGATES, INC.	C00005314	11	1,532		
BELT SOLUTIONS, INC	C00008361				
BELT TECH, INC.	C00007231	27	18,266		
BENCHMARK ENTERPRISES, LLC	C00007275	1	211		
BENCHMARK SURVEYING, INC.	C00003303	2	300		
BENNOG, INC	C00008868	1	1,689		
BENTLEY DEVELOPMENT CO INC	C00010002	6	1,672		
BERYL COAL COMPANY	C00005584				
BEST ONE TIRE	C00005994				
BIG DIAMOND TRUCKING INC.	C00005376				
BIG DOG REPAIR & TECH SRVS INC	C00009329				
BIG FRANK'S ROLL&TOW&SCRAP MTL	C00005877	3	77		
BIG SANDY CONSTRUCTION, INC.	C00006497	3	915		
BIG SANDY TWO-WAY COMM., INC.	C00006581	2	27		
BIG VALLEY SEEDING, INC.	C00005828	4	844		
BILL MILLER EQUIP SALES, INC	C00005129	7	1,728		
BILL WISE EXCAVATING	C00004682				
BILLY R. SPONAUGLE TRUCKING	C00004483	1	390		
BINGAMON CORPORATION	C00005335				
BIT CONSTRUCTION, LLC	C00006826	30	31,757		
BKF EQUIPMENT, INC.	C00008733				
BLACK DIAMOND TRANSPORT	C00009082	3	1,645		
BLACK LABEL TRUCKING, LLC	C00008976	7	11,272		
BLACK THUNDER, INC.	C00007064				
BLACKBURN TRANSPORT	C00009067	1	670		
BLACKSTONE, INC	C00008915	3	2,000		
BLAIR ELECTRICAL SERVICE CO.	C00006616				
BLUE GOLD MINE SERVICES LLC	C00009199	265	281,495		
BLUE LINE STRM RESTORATION LLC	C00005751				
BLUE MOUNTAIN ENGINEERING	C00002315				
BLUE RIDGE DIESEL INJECTION	C00006549				
BLUE RIDGE ENVIRONMENTAL LLC	C00009147	3	173		

FY2019 WEST VIRGINIA DIRECTORY OF INDEPENDENT CONTRACTORS

BMS NATURAL RESOURCES INC	C00006893				
BNB HEATING & COOLING & ELECTR	C00006687	20	1,071		
BO-RU LLC	C00009170	2	75		
BOCOOK ENGINEERING, INC.	C00005849	8	2,598		
COMPANY	PERMIT	EMP	HOURS	FAT	INJ
BODYGARD, LLC	C00005548	1	60		
BOGGS MUNICIPAL SERVICE, INC.	C00006824				
BOWEN ENGINEERING CORPORATION	C00009231	11	7,246		
BOWSER-MORNER, INC.	C00004055				
BRAD MARTIN TRUCKING	C00009174				
BRADFORD BROS. ASPHALT & CONST	C00002363	18	29,883		
BRAKE SUPPLY CO., INC.	C00006675	2	3,190		
BRANDEIS MACHINERY CO.	C00002138	7	1,836		
BREAKAWAY, INC.	C00007593				
BRECHBUHLER SCALES	C00001385	13	1,803		
BROOKVILLE SERVICES, LLC	C00006691	2	230		
BUCHANAN PUMP SERV & SUPPLY CO	C00003194	10	8,236		
BUDD'S SCALE, INC.	C00001188	7	134		
BUFFALO TRANSPORT, INC.	C00009149	7	11,589		
BULLDOG EXCAVATING, LLC	C00005444	2	2,160		
BULLDOG TRUCKING & SERV., LLC	C00006535				
BUNDY AUGER MINING, INC.	C00003072				
BUNNER & SON'S CONTRACTING	C00001244	34	17,826		
BURNS DRILLING & EXCAVATING	C00003588				
C & J TRANSPORT LLC	C00008994	2	495		
C & M GIANT TIRE, LLC	C00005356	7	4,729		2
C & R TRUCKING INC	C00007968	2	385		
C AND M WELDING LLC	C00009146	1	3,660		
C AND S MECH AND WELD SERVICE	C00010003				
C L-N-C, INC.	C00008698				
C. & C. LEASING & EXCAVATING	C00005339	12	16,060		
C. & C. LINE CO., INC.	C00001672	4	5,730		
C. & L. TRANSPORT	C00008977	19	12,046		
C. & L. TRUCKING CO.	C00005147				
C. & L. WELDING, LLC	C00005893				
C. & M. WASTE WATER SERV., LLC	C00006854	2	213		
C. & P. TRUCKING, INC.	C00008857		3		
C. & T. ENTERPRISES, LLC	C00005851	4	5,827		
C. & Z. TRUCKING	C00008988	2	65		
C. A. & F. TRANSPORT, INC.	C00003704	1	93		
C. B. E. C., INC.	C00004360				
C. B. MINING, INC.	C00008702	9	3,816		
C. B. TRUCKING, INC.	C00005103	12	1,334		
C. K. TRUCKING	C00004353	1	398		
C. K. TRUCKING, INC.	C00005798	5	5,460		
C. M. C. ENTERPRISE, INC.	C00000763				
C. R. B. TRUCKING, INC.	C00005738	1			
C. R. RAILROAD CONSTR. CO.	C00004797	25	6,108		
C. T. L. ENGINRNG OF WV, INC.	C00005622	8	2,211		
C. V.'S TRUCKING	C00008522				
C. W. WRIGHT CONSTR. CO., INC.	C00003524				

FY2019 WEST VIRGINIA DIRECTORY OF INDEPENDENT CONTRACTORS

C. WILLIAM HETZER, INC	C00009048Q	5	176		
C.J.'S WELL SERVICE, INC.	C00005713	13	11,604		
C.W. & S. TRANSPORT	C00009062	1	1,460		
CABLOCITY, INC.	C00006592				
CAIDLAKE TRANSPORT, INC	C00008987	3	1,210		
COMPANY	PERMIT	EMP	HOURS	FAT	INJ
CALDWELL TANKS, INC.	C00005125				
CALLI TRUCKING	C00005736	1	370		
CALVIN CONTRACTORS, INC.	c00005148	2	1,350		
CANADIAN RIGHT OF WAY CLEARING	C00007431	5	7,176		
CANEY CREEK CONTRACTING, INC.	C00002152				
CAPITAL DOORS, INC.	C00002709	2	8		
CAPRICORN, INC.	C00006987	1	600		
CARDINAL ELECTRIC INC.	C00009344Q	2	67		
CARDINAL GLASS, INC.	C00004209				
CARL BELT, INC.	C00004917				
CARL LEE TRUCKING, INC	C00000278	13	882		
CARLY LEASING	C00006583				
CARNEGIE STRATEGIC DESIGN ENGR	C00006695				
CARPENTER'S REPAIR, INC.	C00006562	17	9,608		
CARTER MACHINERY CO., INC.	C00001113	78	56,924		1
CASCO USA	C00005992	2	40		
CASTLEWOOD EQUIPMENT CO, LLC	C00009066				
CAUDILL EQUIPMENT COMPANY	C00005017				
CAYNE TRUCKING LLC	C00009163	1	1,293		
CBC ENGINEERS & ASSOCIATES LTD	C00006937	2	1,043		
CCTV TECHNOLOGY	C00008653	1	32		
CECCO, INC.	C00005478	4	66		
CECIL I. WALKER MACHINERY CO.	C00000105	203	62,585		1
CEDAR TRUCKING CO.	C00002406	64	71,035		
CENTRAL CONTRACTING, INC.	C00004215				
CENTRAL HAULING INCORP.	C00003014				
CENTRIFUGAL SERVICES, INC.	C00003372	2	291		
CGM AMERICA, LLC	C00008614	6	257		
CHAFIN TRUCKING, INC	C00001575	1	692		
CHAFINS CLEAR CUTTING, INC.	C00003451	2	1,847		
CHAMPION MINE SUPPLY INC.	C00003735				
CHEMBIO SHELTER, INC.	C00006522	1	164		
CHEMSTREAM, INC.	C00006809	5	161		
CHEROKEE RESOURCES, INC.	C00005819	15	18,777		
CHILDER'S ENTERPRISES, INC.	C00005438	11	72		
CHIP BUZZO TRUCKING	C00005210	3	762		
CHISLER BROTHERS CONTR. LLC	C00000762	27	6,902		
CHISLER, INC.	C00002381	7	1,674		
CHRIS CHARLES TRKG., INC	C00008969				
CHRIS OUSLEY TRUCKING	C00006478	1	30		
CINTAR, INC.	C00005817				
CIRCLE S, LLC	C00006738				
CITY CRANE & EQUIPMENT, INC.	C00003250	2	80		
CIVIL & ENVIRON. CONSULT., INC	C00005667	5	324		
CK COAL CORPORATION	C00008705				

FY2019 WEST VIRGINIA DIRECTORY OF INDEPENDENT CONTRACTORS

CLARK LABORATORIES, LLC	C00006653	4	8,388		
CLASSIC TRUCKING	C00005937	1	496		
CLAY TRUCKING, INC.	C00005350	202	217,140		
CLEAN HARBORS ENVRO. SERVICES	C00008773				
CLECO CORP.	C00000607	21	55,032		
CLEVELAND BROS. EQUIP. CO.	C00005784	9	8,360		
COMPANY	PERMIT	EMP	HOURS	FAT	INJ
CLIMATECH, INC.	C00005897	1	457		
CLINE FAMILY TRUCKING, LLC	C00007031	1	790		
CLINE LUMBER	C00005986				
COAL AGE, INC.	C00005504				
COAL FILLERS, INC.	C00004609	3	857		
COAL POWER COAL, INC.	C00005604	3	2,266		
COAL SOURCE, LLC	C00009009	3	5,156		
COAL TRANSPORT, INC.	C00005337	2	210		
COAL-PAK TRUCKING, INC.	C00000889				
COALFIELD SERVICES, INC.	C00001125	22	9,267		
COASTAL DRILLING EAST	C00005845	160	225,308		
COBRA ELECTRIC SERVICE, LLC	C00009068				
COBRA TRANSPORT, INC.	C00005153				
CODAL TRUCKING, INC.	C00004207				
CODY ENERGY SERVICES, INC.	C00008624	2	78		
COGAR MINE SUPPLY	C00005393	3	48		
COLEMAN TRANSPORT, INC	C00008943	5	53		
COLEMAN TRUCKING	C00009190	1	4		
COMFORTECH, LLC	C00008891	2	61		
COMPLIANCE MONITORING LABS INC	C00004620	7	3,217		
COMPLIANCE STAFFING AGENCY LLC	C00008627	325	159,113		1
CONETEC INC.	C00005663				
CONN-WELD INDUSTRIES, INC.	C00005683	11	798		
CONST & RECLAM SERVICES, LLC	C00009325	29	6,595		
CONSTRUCTION ON ALL LEVELS LLC	C00009234				
CONTI TESTING LABORATORIES INC	C00005234				
CONTRACTOR SERVICES INC OF WV	C00006651				
CONTURA ENERGY SERVICES, LLC	C00008802	5	9,440		
CONVEYING SOLUTIONS, LLC	C00006618	4	93		
CONVEYOR MANUFCTRNG & SUPPLY	C00005964	1	38		
CONVEYOR SPECIALTIES, INC.	C00007227	4	421		
COOK TIRE, INC.	C00001794				
COOK'S EXCAVATING	C00005193				
COOK'S MANUFACTURING CO.	C00001408	145	3,974		
COOK'S SANITATION SERVICE, INC	C00002928	3	2,318		
CORE & MAIN LP	C00009080	4	95		
CORESCO, LLC	C00006845				
CORKY WELLS ELECTRIC, INC.	C00001901	10	957		
CORLEY TRUCKING, LLC	C00006517	20	4,878		
COWIN & COMPANY, INC.	C00000188	75	136,287		
CRAMBLETT TRUCKING, INC.	C00004780				
CRAMER SECURITY & INVSTGTNS LLC	C00005465	259	165,343		
CRANE 1 SERVICES, INC.	C00005823	7	1,049		
CRANE MAN, INC.	C00006709	2	369		

FY2019 WEST VIRGINIA DIRECTORY OF INDEPENDENT CONTRACTORS

CRIDER'S CONSTRUCTION CO INC	C00009157	2	1,190		
CRISTE ENGINEERING SERVICES CO	C00003923	2	100		
CRISWELL TRUCKING, INC.	C00006746	2	423		
CROSIER'S SANITARY SERVICE INC	C00003182	2	496		
CROSS FIRE, INC.	C00000546	9	12,045		
CROSSLAND TRANSPORT, INC.	C00004676				
CROWLEY/CARPER, INC.	C00002957				
COMPANY	PERMIT	EMP	HOURS	FAT	INJ
CROWN PRODUCTS & SERVICES, INC	C00008345	3	1,007		
CUDD PRESSURE CONTROL	C00008928				
CULTURAL RESOURCE ANALYST, INC	C00005653	2	145		
CUMBERLAND MINE SERVICE, INC.	C00006679	8	5,917		
CUMMINS CROSSPOINT, LLC	C00005804	6	857		
CURRY SUPPLY CO.	C00005977	1			
CUSTOMER'S GLASS & CARPET CO.	C00005097	3	106		
D & W CONTRACTORS, LLC	C00008729	2	2,087		
D&L ADMINISTRATIVE SER. LLC	C00009057	8	16,988		
D. & E. ELECTRICAL, INC.	C00001417	1	48		
D. & G. MACHINE CO., INC.	C00001871	9	1,349		
D. & K. TRANSPORT, LLC	C00008971	3	6,716		
D. & L. WELD, INC.	C00006614	5	2,167		1
D. & M. CONSTRUCTION CO.	C00001956	1	330		
D. & M. PAINTING CORP.	C00007171				
D. & M. TRUCKING LLC	C00000617	4	12,080		
D. & W. TRUCK LINES	C00002455	8			
D. DEEL TRUCKING, INC.	C00006801	5	2,403		
D. G. TRUCKING & EQUIP. SALES	C00002186	5	440		
D. H. GRIFFIN WRECKING CO, INC	C00008560				
D. R. PRICE ENGINEERING & LAND	C00004084				
DALTON, INC.	C00005209	1	92		
DAN'S MARINE SERVICE, INC.	C00005924	5	859		
DANIEL'S ELECTRIC	C00001121	6	5,639		
DANIELS PROCESSING COMPANY LLC	C00009132				
DANNY STACY TRUCKING	C00002855	1	1,803		
DANNY WEBB CONSTR. CO., INC.	C00008693				
DARLENE'S HEAVY HAULING	C00000095	1	960		
DAVID L. RYDER CONTRACTING INC	C00005616				
DAVID STANLEY CONSULTANTS, LLC	C00004781	12	5,750		2
DAVIS CONTRACTING & EXCAV LLC	C00009287	10	3,096		
DAVIS ELECTRIC CO., INC.	C00004292	5	613		
DAYBROOK DEVELOPMENT CO.	C00001126	3	1,349		
DCG CONTRACTING INC	C00009158				
DEAN HALL TRUCKING, INC.	C00006518				
DeBARR TRUCKING CO., INC.	C00005984	21	240		
DEBRICH, LLC	C00006726	12	27,770		
DECOTA CONSULTING CO., INC.	C00005244	4	3,027		
DEDICATED LINE SERVICE INC.	C00009092	8	11,410		
DEDICATED TRANSPORT, LLC	C00008637	1	16		
DeLATTRE CORPORATION	C00005702	4	113		
DELAWARE ELEVATOR, INC.	C00008686				
DELRICK CORP., INC.	C00005155	98	60,320		

FY2019 WEST VIRGINIA DIRECTORY OF INDEPENDENT CONTRACTORS

DELTA DEVELOPMENT, LLC	C00007434	1	960		
DELTA ELECTRIC, INC.	C00005395	3	220		
DEMTECH, LLC	C00008538				
DETON, INC.	C00008696				
DETTINBURN TRANSPORT	C00001883	3	494		
DEWAR, INC.	C00001605	9	7,577		
DGI - MENARD, INC	C00009055				
DIAMOND MINING ASSOCIATES, LLC	C00008048				
COMPANY	PERMIT	EMP	HOURS	FAT	INJ
DIESEL DRILLING CORP	C00009255				
DIESEL-1 INC.	C00009321	1	523		
DIGGING & RIGGING, INC.	C00005878	50	1,293		
DIRT DESIGNS	C00008677	49	12,920		
DIVERSIFIED AIR SYSTEMS, INC.	C00006829	5	5,802		
DJ MAXX CONTRACTING, LLC	C00008981				
DMW TRUCKING	C00006939	1	76		
DODDRIDGE CONTROLS, INC.	C00001379	2	362		
DON VANHOOSE TRUCKING	C00004989				
DOSS ENGINEERING, INC.	C00006825	5	130		
DOSS ENTERPRISES	C00008767				
DOUBLE S, LLC	C00006995				
DOUGLASS PILE CO., INC.	C00008740				
DRILL MANAGEMENT, INC.	C00006601	4	10,259		
DRIVES & CONTROLS SERV., INC.	C00005359				
DT EQUIPMENT SERVICE, INC.	C00009343	1	191		
DTE REPAIR LLC	C00009282	3	1,002		
DUANE FARLEY DRILLING	C00005514				
DUNCAN BROTHERS DRILLING, INC.	C00000868	3	803		
DUSTER TRUCKING CO.	C00005846	4	8,900		
DYNAMIC TRANSPORT, LLC	C00004702				
DYNO NOBEL, INC.	C00005216	10	5,090		
E & R EXCAVATING	C00009084	1	724		
E SOLUTIONS, LLC	C00008899	6	52		
E. & A. ENTERPRISES, INC.	C00008739	1	22		
E. & K. METALS & CRAFT, INC.	C00007611				
E. B. X.	C00006536				
E.L. ROBINSON ENGINEERING CO.	C00009317	2	108		
EAGLE CARBON, INC.	C00005042	7	588		
EARTHTECH, INC	C00008359				
EAST CUMBERLAND, LLC	C00004150	6	4,186		
EASTERN ARROW CORP., INC.	C00005920				
EASTERN ELECTRIC, LLC	C00005171	3	146		
EASTERN KY EQUIP SALES & SERV	C00008730				
EASTERN KY HAULERS, LLC	C00008967				
EASTERN TANK & UTIL. SERS INC.	C00009099				
EATON CORPORATION	C00008736				
EB AND H ELECTRICAL, LLC	C00009113	10	19,930		
ECKO, INC.	C00002624	7	2,029		
ECSI, LLC	C00006842	1	8		
EICHELBERGERS, INC.	C00009103Q				
EIN SERVICES LLC	C00007483				

FY2019 WEST VIRGINIA DIRECTORY OF INDEPENDENT CONTRACTORS

EISENHART CRANE SERVICE, LLC	C00005933				
ELBY HARRISON TRUCKING, INC	C00008328	5	2,786		
ELCO MECHANICAL CONTRACTORS	C00004837				
ELDRIDGE STEAM CLEANING	C00003642	17	35,085		
ELECTRIC LINE CO.	C00001386	2	49		
ELECTRIC MACHINE & FABRICATION	C00009027	3	33		
ELECTRICAL CONNECTIONS, LLC	C00006721	3	240		
ELECTRO-MECHANICAL CORP.	C00008505				
ELECTRONIC LABORATORIES, INC.	C00006647				
COMPANY	PERMIT	EMP	HOURS	FAT	INJ
ELECTROTECH, INC.	C00000068	1	820		
ELITE COAL SERVICES, LLC	C00005250	60	100,754		
ELITE SECURITY, LLC	C00008720	20	45,000		
ELK RUN COAL CO. LLC	C00004297	6	13,178		
ELKAY CONSTRUCTION	C00000555				
ELKINS METAL RECYCLING, LLC	C00005746	2	16		
ELLIS CONTRACTING, LLC	C00008989	1	2,275		
EMORY ROTHENBUHLER & SONS, INC	C00006650				
EMPIRE CONSULTING SERVICES LLC	C00004764				
EMS TRANSPORT, LLC	C00005629	6	160		
ENERSYS, INC.	C00005223	7	1,399		
ENGEL WELDING, INC.	C00006642				
ENGLAND'S EXCAVATING, LLC	C00006783	3	4,978		
ENTERPRISE WASTE OIL CO., INC.	C00006749	1	449		
ENVIRONMENTAL CONSTRUCTION INC	C00005436	22			
ENVIRONMENTAL MONITORING, INC.	C00003433	3	798		
ENVIROPROBE INTEGRATED SOLUTNS	C00008742	1	32		
ENVIROSCIENCE, INC.	C00006803				
ENVIROSERVE, J.V. LTD PRTNRSHP	C00008701	4	666		
EPIROC USA LLC	C00009165	1	148		
EQUIPMENT DEPOT OF OH (BONASA)	C00006569	2	216		
ERB ELECTRIC CO.	C00005194	3	76		
ERIC'S TRUCKING CO., INC.	C00004674	10	6,150		
ERIKS NORTH AMERICA	C00007469				
ERVINS AUTO REPAR & TOWING INC	C00005974				
ESLICH WRECKING CO.	C00006660				
ESS/MICON	C00001243	5	5,230		1
ESTEY ENTERPRISES & TRKG, LLC	C00005911				
EVERGREEN RECLAMATION SERV INC	C00008373	3	3,950		
F.J. INDUSTRIAL, LLC	C00000015Q	8	2,059		
FAB TRANSPORT, LLC	C00008900	4	10,256		
FAB-CON INDUSTRIES, INC.	C00008645	5	861		
FAB-TECH CORPORATION, INC	C00006092	10	10,246		
FAIN WELDING COMPANY, INC	C00008375	5	3,879		
FAIRGRIEVE TRUCKING	C00003431	2	95		
FAITH TRUCKING INC	C00005150	3	249		
FALCO DRILLING CO., INC.	C00004056				
FANNIN ENTERPRISES, INC.	C00008222				
FARLEY DRILLING INC	C00009247	3	220		
FARNHAM & PFILE CONST., INC.	C00000127				
FARRIS TRUCKING, INC. (JOHN)	C00001948	2	424		

FY2019 WEST VIRGINIA DIRECTORY OF INDEPENDENT CONTRACTORS

FEATHER TRUCKING	C00004556	1	97		
FENCE RAIL FARM	C00006323	1	174		
FENNER DUNLOP CONVEYOR SYS.	C00006476	23	4,322		
FERRELL EXCAVATING CO.	C00002295	1	3		
FERRELL TRANSPORT CO.	C00004668				
FERRELL TRUCKING	C00008894				
FILTER/CLONE SALES CO.	C00002412				
FIRE PROTECTION PRODUCTS, INC	C00008790	13	1,789		
FIRE SAFETY EQUIP. SUPPLY CO.	C00005542	2	143		
FIRE-X SALES & SERVICE CORP.	C00005506	3	261		
COMPANY	PERMIT	EMP	HOURS	FAT	INJ
FLAMENT MASONRY, INC.	C00008703				
FLEXIBLE STEEL LACING COMPANY	C00005869	4			
FLINT CONSTRUCTION, CO., INC.	C00003089				
FLORIDA HANDLING SYSTEMS, INC.	C00009319	3	68		
FLSMIDTH SALT LAKE CITY, INC.	C00008654	4	416		
FLUID COMP SVCS	C00008853	14	1,153		
FLYING "JS" TRUCKING CO., LLC	C00009295				
FOAMCOAT ROOFING & COATING	C00003149	2	3		
FOOTHILLS CONTRACTING, LLC	C00006844				
FORCE DRILLING, LLC	C00005979				
FOREST CONSTRUCTION CO.	C00000994	22	34,010		
FORQUER CONTRACTING	C00000125	136	36,700		
FOXFIRE CONSULTANTS, INC.	C00003669	2	1,496		
FOXFIRE CORPORATION	C00006507				
FRANCIS ENTERPRISES, INC.	C00007000				
FREDDIE VARNEY	C00009347		104		
FREESTATE BALTIMORE, LLC	C00008939	3	293		
FRICKE MANAGEMENT & CONTR.INC	C00008808				
FRITZ-RUMER-COOKE CO., INC.	C00008710	13	3,162		
FRONTIER MANAGEMENT, LLC	C00005102				
FRONTIER RAILROAD SERV., LLC	C00008357				
FRONTIER-KEMPER CONSTRUCTORS	C00001260	12	18,340		
FUCHS LUBRICANTS	C00005317	10	317		
G A P POLTN & ENVIR CNTL, INC.	C00002600	3	22		
G-L & SONS TRUCKING, INC.	C00000533				
G. & B. TRUCKING LLC	c00000008Q	4	2,818		
G. & H. TRUCKING	C00006505				
G. & L. TRUCKING	C00004829				
G. & S. COAL COMPANY, INC.	C00005962				
G. A. I. CONSULTANTS, INC.	C00002117	3	300		
G. C. R. TIRE CENTERS	C00007218	16	6,182		
G. E. C., INC.	C00003131	12	10,352		
G. M. S. MINE REPAIR & MAINTEN	C00001932	1,147	683,129		1
G.A. COVEY ENGINEERING, PLLC	C00008639	1	16		
G.R. CARR EXCAVATION, INC.	C00009360				
GAI-TRONICS CORP.	C00005952	1	32		
GALLAGHER COAL RESEARCH CENT.	C00003865	1	191		
GAMMA-METRICS	C00003639	2	650		
GANNETT FLEMING PROJECT	C00008603				
GARAGE DOOR OPERATORS, INC.	C00004152				

FY2019 WEST VIRGINIA DIRECTORY OF INDEPENDENT CONTRACTORS

GARDNER PAINT SERVICES, INC.	C00002570				
GARRETSON'S MACHINE & FABRICTN	C00005013	1	48		
GAS FIELD SERVICES	C00006596				
GASCO DRILLING, INC.	C00007789				
GE FAIRCHILD, LLC	C00008657				
GENESIS RAIL SERVICES, INC	C00008636				
GEO. V. HAMILTON, INC.	C00008633				
GeoCHEMICAL TESTING	C00003595				
GeoMECHANICS, INC.	C00006781	2	186		
GEOSCAN SEISMIC SERVICES, INC.	C00006526	3	184		
GERALD FIELDS TRUCKING CO. INC	C00003548	9	8,575		
COMPANY	PERMIT	EMP	HOURS	FAT	INJ
GIBSONS' RECLAMATION	C00004264	2	2,138		
GIL'S CONTRACTING	C00001456	5	1,860		
GILLMAN SERVICES, INC	C00009002				
GILLMANN SERVICES, INC	C00006671	13	34,039		1
GL SERVICES	C00008623	18	104,703		
GLENGARY FARM TRUCKING LLC	C00009200	3	80		
GLOBAL MINE SERVICE	C00004350				
GLOBAL SHAFT DRILLING SERV LLC	C00008594				
GLOTFELTY ENTERPRISES, INC.	C00004192				
GOFF TRUCKING CO.	C00001021				
GOLDEN EAGLE TECHNICAL SERV.	C00003993				
GOODHART SONS INC	C00009116Q				
GOULD'S ELECT. MOTOR REPAIR	C00003501				
GRAY-EERING, LTD.	C00006753				
GREEN ACRES CONTRACTING CO INC	C00001416				
GREEN MOUNTAIN HYDROSEEDING	C00004173	3	652		
GREEN RIDGE RECLAMATION, LLC	C00008687	8	1,604		
GREENWAY SERVICES, INC.	C00006631				
GREER'S SUPPLY COMPANY	C00007603				
GREG WILLIS TRUCKING, INC.	C00005810	1	100		
GREGORY BAISDEN	C00009306	1	166		
GRIFFITH CONSTRUCTION CO.	C00000035				
GROUND ENGINEERING CONTRACTORS	C00008676				
GROUND TECHNOLOGY, INC.	C00006849				
GUARDCO SECURITY, LLC	C00005858	21	37,762		
GULL CORPORATION	C00005825				
GUY M. TURNER, INC.	C00008598				
GUYAN HEAVY EQUIPMENT, INC.	C00004961	2	575		1
GUYAN SERVICE CO.	C00000554	7	7,164		
H & E ELECTRIC, INC.	C00009198	4	4,305		
H-T-L PERMA USA L.P.	C00007524	2	78		
H. & E. TRUCKING, INC.	C00004888	9	6,210		
H. & H. WELDING	C00002009	5	4,686		
H. & S. CONTROLS & INSTR., LLC	C00008520				
H. B. MELLOTT ESTATE, INC.	C00005229	11	2,483		
H. E. NEUMANN CO.	C00008697				
H. G. CARTE ELECTRIC, INC.	C00005053	6	7,269		
H. JOHNSON TRUCKING, INC.	C00001314				
H. L. C. TRUCKING CO.	C00003740				

FY2019 WEST VIRGINIA DIRECTORY OF INDEPENDENT CONTRACTORS

H. W. M. TRUCK LINES, INC.	C00005255	22	124,411		
HAINER'S AUTO GLASS	C00008918	2	155		
HALSTEAD JANITORIAL SERV. INC.	C00006506	6	7,613		
HAMILTON FENCE	C00004291	4	354		
HAMM EQUIPMENT, INC.	C00008671				
HAMON CORE DRILLING, INC.	C00004246	9	14,377		
HANEY BROS. TRUCKING, CO, INC.	C00000024				
HANNAH & ASSOCIATES, INC.	C00005533				
HANOVER RESOURCES, LLC	C00005284				
HARCO TRUCKING CO., INC.	C00005573				
HARD TIMES TRUCKING, INC.	C00008707	5	2,120		
HARD TIMEZ TRANSPORT, LLC	C00008863				
COMPANY	PERMIT	EMP	HOURS	FAT	INJ
HARLESS, INC.	C00008721				
HARLOWE MIA MINING CORP	C00009250	19	16,554		
HARMAC, INC.	C00000146	7	3,510		
HARPER DIESEL & MACH SERV INC	C00009211	3	242		
HARRISON WESTERN CONST. CORP.	C00006685				
HARTMAN & HARTMAN, INC.	C00001269				
HARTMAN TRUCKING, LLC	C00004691	5	124		
HARTZLER TRUCKING, LLC	C00008528	3	591		
HARVEY MINE & SAFETY TRNG, LLC	C00008518				
HARVEY TRUCKING, INC.	C00001114	6	2,087		
HATCH MOTT MacDONALD	C00005358				
HATFIELD TRANSPORT, INC	C00008982	3	6,434		
HAWKEYE CONTRACTING CO., LLC	C00005343	112	177,251		
HAWKEYE EXPRESS INC	C00009296				
HAYMOND WELDING & REPAIR, LLC	C00008763				
HENSLEY TRUCKING CO. OF	C00008893	1	295		
HERITAGE - CRYSTAL CLEAN, LLC	C00005764	2	10		
HERITAGE ENVIRONMNTL SERV, LLC	C00009015				
HERITAGE EQUIPMENT, INC.	C00005141	1	19		
HERITAGE TECHNICAL ASSOC, INC.	C00004176	8	1,302		
HERRINGTON TRUCKING	C00000081	1	2,186		
HG ENERGY, LLC	C00009197	2	12		
HGC EXCAVATION, INC.	C00009303	1	145		
HI-LINE CO., INC.	C00002182				
HICKMAN ELECTRICAL CORP.	C00003914	5	274		
HICKS ELECTRIC CO., INC	C00008820	4	1,074		
HICKS WELDING	C00008999				
HIGGINS HAULING CO., INC.	C00006724	5			
HIGH COUNTRY MINING, INC	C00009070				
HIGH LINE SERVICES, LLC	C00005881				
HIGH VOLTAGE, INC.	C00005252	22	19,150		
HIGHWAY EQUIPMENT CO.	C00000870				
HILLING EXCAVATING, INC.	C00009148	1	86		
HILLS FUEL TRUCKING, INC.	C00006770				
HILLS TRUCKING CO.	C00001297	8	480		
HILLSIDE TRUCKING, INC.	C00002912	5	2,789		
HILLTOP ENERGY, INC.	C00005503				
HINERMAN EXCAVATING CO.	C00001736	3	3,962		

FY2019 WEST VIRGINIA DIRECTORY OF INDEPENDENT CONTRACTORS

HINKLE TRUCKING CO.	C00001863	15	784		
HL & KM TRUCKING, LLC	C00009078	1	1,296		
HLS HARD-LINE SOLUTIONS, INC	C00009017	4	558		
HOFFMANN, INC.	C00007277				
HOLBERT TRUCKING	C00003170	8	4,864		
HOLMES ENTERPRISES, INC	C00008352	1			
HOLY SMOKE COAL, LLC	C00008368	5	6,500		
HOPKINS, INC.	C00002970				
HORN & ASSOCIATES, INC.	C00004418	7	1,608		
HOSCH CO.	C00001266	6	1,124		
HOTSY EQUIPMENT CO.	C00001756	1	9		
HOWARD L. BOWERS CONTRACT. CO.	C00001237				
HPS COMPANY INC	C00009168	1	423		
COMPANY	PERMIT	EMP	HOURS	FAT	INJ
HRANEC CORPORATION	C00005568				
HSI TRANSPORTATION LLC	C00009194	1	10		
HUDSON GIANT TIRES INC.	C00006703	4			
HUFFMAN LOGGING, INC.	C00005643				
HUFFMAN PRESSURE WASHING, LLC	C00009292				
HUFFMAN TRUCKING	C00000957	37	76,658		
HUGHES CONSTRUCTION	C00008550				
HUNHAR EXCAVATING, LLC	C00005526	7	15,600		
HUNT & COMPANY INC.	C00008646	1	26		
HURBERRIES MINE & AUTO SUPPLY	C00001939	2	473		
HURLEY CONSTRUCTION	C00003521	4	960		
HURLEY TRUCKING LLC	C00009173	2	2,223		
HUTCHINSON BORTON, LC	C00006541				
HYRE'S WELL & PUMP SERVICE LLC	C00005588	2	45		
I. P. I., INC.	C00004467				
I. V. S. HYDRO, INC.	C00007121	15	6,914		
ICF BUILDING PRODUCTS LTD, LLC	C00006486				
INDEPENDENT CONTRACTORS DIST, INDUSTRIAL CONTRACTING	C00008882 C00000030				
INDUSTRIAL ELEVATOR CO., INC.	C00000954	6	1,716		
INDUSTRIAL INSULATION AND COAT	C00008855				
INDUSTRIAL RESOURCES, INC.	C00006772				
INDUSTRIAL SILOSOURCE, INC.	C00004431	3	151		
INDUSTRIAL SUPPLY SOLUTINS INC	C00006643				
INNOVATIVE WIRELESS TECH., INC	C00008755	5	753		
INSTANT GROWTH HYDROSEEDNG LLC	C00005959	8	956		
INTEGRITY SERVICES GROUP, INC	C00008878	11	12,931		
INTERNATIONAL CONVEYOR &	C00008929	2,197	15,313		
INTERSTATE CHEM. CO., INC.	C00000665	2	50		
INTERSTATE ENTERPRISES, INC.	C00006528				
IRON COAT PAINTING & MAINT INC	C00006638				
IRVIN CONSTRUCTION SERV., INC.	C00005083	9	974		
J & J TRANSPORT LLC	C00009280	1	575		
J & M HAULING, LLC	C00008991				
J FOY CONSTRUCTION, LLC	C00009281	2	299		
J LEE TRUCKING LLC	C00009201Q				
J-MAT TRUCKING, INC	C00009273	1	124		

FY2019 WEST VIRGINIA DIRECTORY OF INDEPENDENT CONTRACTORS

J. & A. TRUCKING, LLC	C00005575				
J. & D. EXPLOSIVES, INC.	C00003304				
J. & E. TRUCKING, INC.	C00006223	11	10,400		
J. & G. SEEDING, INC.	C00001381	1			
J. & J. DRYWALL INC	C00005719				
J. & J. ELECTRICAL SERV., LLC	C00007225	5	1,523		
J. & J. ENTERPRISE OF WV, INC.	C00008761	3	1,718		
J. & J. TRUCKING SERVICES, INC	C00008864	2	970		
J. & K. ERECTION CO., INC.	C00001673				
J. & L. PROFESSIONAL SALES INC	C00008370	2	985		
J. & M. TRUCKING, INC.	C00006566	2	145		
J. & R. EXCAVATING, INC	C00009014				
J. & R. PORTABLE TOILETS, INC.	C00006542	1	221		
J. & R. REPAIRS, INC.	C00004288	9	418		
COMPANY	PERMIT	EMP	HOURS	FAT	INJ
J. & W. TRANSFER, LLC	C00008815	7	6,000		
J. A. R. TRUCKING, LLC	C00008956	1	325		
J. C. ELECTRIC CO., INC.	C00001653				
J. F. & M. CO.	C00004946	5	1,797		
J. F. ALLEN COMPANY	C00009047				
J. H. FLETCHER & CO.	C00008673	6	576		
J. L. KNIGHT, JR.	C00002639	2	536		
J. L. MACHINE & TOOL, INC.	C00001824	1	2,028		
J. L. PRETZEL CONTRACTING, LLC	C00006767				
J. P. TECHNICAL SVCS. INC.	C00006056	24	42,621		1
J. S. T., INC.	C00006099				
J. TAYLOR CONTRACTING, INC.	C00005996	1	3,092		
J.G. CONTRACTING CO., INC.	C00008746				
JABO SUPPLY CORP.	C00003256	2	64		
JACK A. HAMILTON & ASSOC., INC	C00006589	2	11		
JACKSON'S EQUIPMENT REPAIR INC	C00009093	1	364		
JACKSON'S REPAIR	C00006458	1	113		
JAG COAL SERVICES, LLC	C00006823				
JAG HEAVY HAULERS, LLC	C00008997	27	50,456		
JAG LANDSCAPING	C00008794	9	2,620		
JAM TRANSPORT, LLC	C00009338	1	14		
JAMES PAUGH TRUCKING	C00004154	1	53		
JAMES RIVER EQUIPMENT VA, LLC	C00006784	3	133		
JANE LEE ENTERPRISES, INC.	C00003541	19	12,000		
JAR-BET LEASING, INC.	C00006005	21	3,013		
JAUNT, INC.	C00001897				
JAYDEN ENTERPRISES, LLC	C00007752	8	18,068		
JCD CORPORATION	C00008886	4	7,852		
JD CONSULTING LLC	C00009239				
JD'S TRUCKING & EXCAVATING INC	C00006367	34	55,185		
JEFFERDS CORP.	C00002712	5	215		
JENNA'S CRANE SERVICE, INC.	C00006234	2	1,455		
JENNCHEM	C00006673	338	153,872		5
JENNIFER TRUCKING CO.	C00002834	2	1,790		
JENNINGS EXCAVATING, INC.	C00004928	15	1,620		
JENSEN DRILLING CO.	C00008753				

FY2019 WEST VIRGINIA DIRECTORY OF INDEPENDENT CONTRACTORS

JERRCO, INC.	C00005978				
JERRY'S SALVAGE, LLC	C00005243	1			
JG, LLC	C00009289Q	12	4,231		
JIM BURDETTE CONTRACTING INC.	C00005607				
JIM CONSTRUCTION, INC.	C00006499				
JO-JO TRUCKING LLC	C00009270	2	3,100		
JOE HUNT & ASSOCIATES, INC.	C00008662	3	13		
JOEY'S CONTRACTING INC.	C00008851	1	925		
JOHN B. CONOMOS, INC.	C00009355				
JOHN G. RISNER (TRKG)	C00006769	1	140		
JOHNNIE L. BOSTON	C00008682	3	337		
JOHNNY WARD TRUCKING	C00009127	1	86		
JOHNSON BOILER WORKS, INC.	C00001224	13	656		
JOHNSON INDUSTRIES, INC.	C00006459	3	81		
JOHNSON RAILWAY SERVICE	C00000233	2	143		
COMPANY	PERMIT	EMP	HOURS	FAT	INJ
JONES PETROLEUM SERVICES, LLC	C00009285	5	1,987		
JONES TRUCK & EQUIPMENT, LLC	C00009283	45	2,294		
JONES TRUCKING, INC.	C00000072				
JOSEPH SERVICE, LLC	C00008876				
JOWAR READY MIX	C00009226	1	100		
JOY GLOBAL UG MINING, LLC	C00008349	44	15,141		
JT TRANSPORT LLC	C00009141	1	445		
JUSTICE BRUCE	C00006468	1			
JUSTICE TRUCKING, LLC	C00008975	8	11,003		
K & R SERVICES, INC	C00006860				
K & S TRUCKING INC	C00009207	1	101		
K&K PROFESSIONAL KLEANING, INC	C00008331	10	23,892		
K&K STEAM CLEANING & CONTRACT.	C00005871	4	3,766		
K-MOTION TRANSPORT, LLC	C00008224	17	46,767		
K. & H. TRUCKING	C00008799	4	390		
K. & K. REPAIR & CONSTRUCTION	C00004689				
K. & L. ENTERPRISES	C00006413				
K. C. TRANSPORT, INC.	C00006354				
K. DOLAN CORPORATION	C00007257	7	4,311		1
K. W. REESE, INC.	C00003587				
K.P. TRUCKING LLC	C00008056				
K/M SPCLTY SYS dba LUBRCTN SYS	C00003678	2	399		
KALE TRUCKING, INC.	C00001950				
KALKREUTH ROOFING/SHEET METAL	C00003061				
KANAWHA CRANE & CONSTR., INC.	C00003497				
KANAWHA RIVER TERMINALS, LLC	C00006261				
KANAWHA SCALES & SYSTEMS, INC.	C00000903	258	3,945		
KANAWHA STONE CO., INC.	C00001732				
KANAWHA TRUCKING, INC.	C00006335	23	1,123		
KANAWHA VALLEY CONSTRUCTION	C00004145				
KANAWHA VALLEY MAINTENANCE, LLC	C00007910				
KC TRANSPORT, INC	C00008340	81	169,275		
KCS CONTRACTING LLC	C00009225	5	10,892		
KDC TRANSPORT, LLC	C00009108	1	14		
KELCHNER, INC	C00008787				

FY2019 WEST VIRGINIA DIRECTORY OF INDEPENDENT CONTRACTORS

KELLY ENTERPRISES, INC.	C00009264	3	90		
KELLY SURVEYING	C00006448	2	4,088		
KELTON HOWARD TRUCKING	C00009106				
KEMPER EQUIPMENT, INC.	C00007780	2	50		
KEN & COY ROCK, INC.	C00006241	33	64,049		
KEN'S TOWING AND SERVICE, LLC	C00008619	6	915		
KENNY A. BURGESS CONSTR., LLC	C00004058	5	513		
KENTUCKY OIL & REFINERY	C00004965	6	799		
KENZIE TRUCKING	C00006750	1	202		
KESCO, INC.	C00008230	3	2,173		
KESSLER TRUCKING, INC.	C00006084				
KETCHEM CONSTRUCTION CO.	C00006462	3	372		
KEY TELEPHONE & SECURITY	C00005857	3	254		
KEY-WAY, LLC	C00009081				
KEYROCK ENERGY INC.	C00003518	23	49,922		
KEYSTONE DRILL SERVICES, INC.	C00009327Q	2	212		
COMPANY	PERMIT	EMP	HOURS	FAT	INJ
KIAH CREEK TRANSPORT, LLC	C00005947				
KING TRANSPORT, INC	C00008946				
KING'S AUTO GLASS	C00004836	2	31		
KING'S TIRE SERVICE	C00000435	29	9,878		
KIRK ENVIRONMENTAL LLP	C00008884	3	277		
KISER TRUCKING CO	C00007936				
KNL, INC	C00007828				
KOORSEN FIRE AND SECURITY, INC	C00008105				
KRIST DOOR SERVICE, INC.	C00004177	3	991		
KRISTI BEDDOW	C00009305	1	319		
KROFF CHEMICAL CO., INC.	C00006285	8	3,598		
KSD ENTERPRISES, LLC	C00006388				
KUCERA PLUMB, HEATING&COOLING	C00008144	138	1,952		
L & M TRUCKING LLC	C00009150	1	1		
L. & A. CONSTRUCTION, LLC	C00009053Q	3	2,072		
L. & D. TRUCKING	C00004864				
L. & D. WELL SERVICES, INC.	C00008207				
L. & L. TREE SERVICE	C00006394				
L. & A. TRUCKING, INC	C00008898	4	500		
L. ADKINS OIL, INC.	C00008201	3	351		
L. AND D. CONTRACTORS	C00006942				
L. D. HANNA & SON, INC.	C00005948				
L. J. HUGHES & SONS	C00001231				
L. S. M. EXCAVATING, LLC	C00008306	1	480		
L.W. MINE SERVICES LLC	C00007933				
LAKE TRUCKING	C00009034	1	390		
LAMBERT CONSTRUCTION	C00007788				
LAMBERT TRUCKING OF WV, LLC	C00008759				
LAND CLEARING SPECIALIST INC	C00006944				
LANDIS TRUCKING	C00004157	1			
LANE SERVICE ENTERPRISES, INC.	C00002527				
LARRY SKAGGS TRUCKING,LLC	C00006970	1	32		
LAURITA EXCAVATING, INC.	C00000084	6	16,318		
LAYNE CHRISTENSEN CO.	C00005195				

FY2019 WEST VIRGINIA DIRECTORY OF INDEPENDENT CONTRACTORS

LEE REGER BUILDS, INC.	C00006461	5	1,533		
LEE SARTIN TRUCKING CO., INC.	C00000406	35	48,100		1
LEE SUPPLY CO., INC.	C00002868	5	306		
LEGEND TRUCKING, INC.	C00009368	4	1,911		
LEGG EXCAVATING & COAL INC	C00009276	2	1,518		
LEN MONTGOMERY	C00008968	2	515		
LESLIE EQUIPMENT CO.	C00002102	8	2,041		
LIBERTY MANAGEMENT, LLC	C00008323				
LIGHTNING CONTRACT SERVICE INC	C00004445	72	221,403		4
LIGHTNING ENERGY SERVS, INC.	C00009268				
LINCAR, INC.	C00004690	3	2,644		
LINCOLN CONTRACTING & EQUIP CO	C00000130	44	27,049		
LITTLE T TRUCKING	C00007741				
LIVINGOOD EQUIPMENT, LLC	C00008274	9	16,297		
LL WELDING CONTRACTING, LLC	C00009180	1	2,750		
LLOYD'S ELECTRONICS, INC.	C00003272				
LOGAN CORPORATION	C00002614	5	3,802		
COMPANY	PERMIT	EMP	HOURS	FAT	INJ
LOGAN WATER CARE	C00001904	1	20		
LOGI-TEC, INC	C00007916	3	502		
LONE PINE CONSTRUCTION, INC.	C00002988	25	9,355		
LONE WOLF NATURAL RESOURCE SER	C00006496				
LONG FLAME COAL CORP	C00009012	37	85,272		
LONG RUN TRANSPORTATION, INC	C00004357	40	30,671		
LOUGHRY TRANSPORT	C00009143		3		
LOUIS LILLY CONTRACTING, LLC	C00007749				
LOUISA CONSTRUCTION COMPANY	C00005164	5	6,069		
LUBURGH INCORPORATED	C00000915				
LUMBER SALES LLC	C00009144	4	1,408		
LYNCH CONSTRUCTION CO., INC	C00008332				
LYNNS TRUCKING INC	C00009251				
M & J EXPLOSIVES, LLC	C00008284				
M & L TRANSPORTATION INC.	C00009339	1	197		
M & T CONTRACTING INC	C00006903	8	160		
M&P TRANSPORT LLC	C00009115	2	322		
M. & B. EQUIPMENT REPAIR	C00008769	1	852		
M. & D. STEAM CLEANING CO.	C00006490	2	5,713		
M. & H. SERVICES	C00007412				
M. & J. TRUCKING CO., INC.	C00000183	2	1,678		
M. A. & A. TRUCKING	C00004138	1	112		
M. A. HESTON, INC.	C00000510	14	24,422		
M. D. TRUCKING, INC.	C00006567	3	2,285		
M. G. C., INC.	C00001764	9	11,817		
M. I. FRIDAY INC.	C00006032				
M.O. LANDSCAPE & CONTRTING LLC	C00009229	1	80		
M.W. PLATT, INC.	C00008279				
MACHINERY SERVICES CORP.	C00002106	6	251		
MACK INDUSTRIES, INC.	C00008196				
MAD VENTURES, LLC	C00008901				
MAIN STREET BUILDERS LLC	C00009162	1	51		
MAINTENANCE MANAGEMENT CORP.	C00002517				

FY2019 WEST VIRGINIA DIRECTORY OF INDEPENDENT CONTRACTORS

MALLARD ENVIRONMENTAL SERVICES	C00007506	6	9,991		
MARCO CONCRETE LIFTING, INC.	C00007471	2	16		
MARCUS G. HOWARD TRUCKING	C00008209				
MARDO MASONRY, INC	C00009275	10	1,377		
MARFORK COAL COMPANY LLC	C00007757	24	59,885		
MARIETTA SILOS, LLC	C00007457				
MARION DOCKS INC	C00009290	9	5,612		
MARK A REXRODE TRUCKING, LLC	C00008849				
MARK HALE TRUCKING INC	C00009195	3	1,395		
MARK YOUNG TRUCKING	C00006377				
MARK'S TRUCK PARTS & TIRES	C00000814				
MARMIC FIRE & SAFETY	C00008320	18	9,291		
MARPLE TRUCKING, INC.	C00003906				
MARSA, INC.	C00009354	14	1,613		
MARSHALL MILLER & ASSOC.	C00001999	10	1,331		
MASONS TRANSPORT INC.	C00007501	6	9,875		
MASSEY TECHNICAL SERVICES, LLC	C00006096				
MASSIE RECLAMATION, INC.	C00001117	15	3,490		
COMPANY	PERMIT	EMP	HOURS	FAT	INJ
MATO CORPORATION	C00006904				
MATRIX DESIGN GROUP INC.	C00007624	4	962		
MATT RAY TRUCKING	C00006036				
MAX TRANSPORT, INC	C00009059	2	1,200		
MAXAM NORTH EAST, LLC	C00009090				
MAXIM CRANE WORKS LP	C00005641				
MAXXIM REBUILD COMPANY, LLC	C00004627	2	2,121		
MCADOO'S INC	C00008791	6	509		
McALLISTER CONSTRUCTION, LLC	C00007665				
McBRIDE REMANUFACTURING	C00003846	2	502		
McCLANAHAN SERVICE, INC.	C00001486				
McCLUNG & LOGAN EQUIP. CO.,INC	C00008305	4	267		
MCCOY TRUCKING	C00006945	2	311		
MCCROSSIN FOUNDATIONS, LLC	C00009155				
McHAL CORP.	C00000134				
MCKEEN SECURITY INC	C00006953	6	9,496		
McKINNEY DRILLING CO.	C00000417	7	336		
McLANAHAN CORP	C00007887	4	959		
MEADE FIRE SERVICES, LLC	C00008843				
MEAN GREEN HYDROSEEDING LLC	C00009159	1			
MEC, LLC	C00006910				
MECHANICAL & CERAMIC SOLUTIONS	C00006467	12	4,100		
MEGA HIGHWALL MINING LLC	C00009098	23	28,056		
MELVIN TRUCKING COMPANY INC	C00009358	1			
MEPCO, LLC	C00009181	2	1,229		
MESA TRUCKING	C00009030		175		
METALCRAFT MINING EQUIP RBLDRS	C00002214	2	6		
METALICO PITTSBURGH, INC	C00007952				
MGI, INC	C00007897	16	2,218		
MH EQUIPMENT, INC.	C00006340	3	218		
MICHAEL SKAGGS TRUCKING, INC	C00006969				
MICHAEL B. COOK	C00008724	1	1,554		

FY2019 WEST VIRGINIA DIRECTORY OF INDEPENDENT CONTRACTORS

MICHAEL J. MAXWELL	C00007470		458		
MICROBAC LABORATORIES INC	C00009269	1	682		
MICROLOGIC, INC	C00008827	1	4		1
MID ATLANTIC STORAGE SYSTEM IN	C00007478				
MIKE CERNUTO CONTRACTING	C00007639	12	521		
MIKE DARNELL TRUCKING	C00008888	1	12		
MIKE DOVER CORPORATION	C00006446				
MILAM TRUCKING, LLC	C00009232	1	204		
MILL RUN ENTERPRISES	C00002356				
MILLENNIUM GROUP, LLC	C00006997				
MILLER & ANDERSON INC	C00008828				
MILLER CONTRACTING SERVICES	C00008075	5	604		
MILLER ENVIRONMENTAL INC	C00009000	32	32		
MILLER TRUCKING	C00008860	2	335		
MILLER'S WELDING SERV., INC.	C00003386				
MILLS SERVICE INC.	C00008272	3	3,432		
MILTECH ANALYTICAL SERVICES	C00007986	5	4,820		
MINE BATTERY SERVICE, INC.	C00001566	3	1,343		
MINERAL FABRIC & MACH CO, INC	C00003525	7	11,302		
COMPANY	PERMIT	EMP	HOURS	FAT	INJ
MINERAL LABS, INC.	C00002360	120	10,849		
MINGO LEASING, INC	C00009063	2	1,590		
MINING CONTROLS, INC.	C00001643	3	62		
MINOVA USA INC.	C00006352				
MIRC CONSTRUCTION SERVICES LLC	C00009221				
MISTER C MOBILE PRESSURE, INC	C00006979	2	174		
MOBILE TRANSPORT SERVICES, INC	C00008360	1	40		
MODERN CONSTRUCTION, INC.	C00004223				
MODERN PUMP & EQUIPMENT, INC.	C00007642	4	34		
MODULAR BLDG CONSULTANTS OF WV	C00005578	2	2		
MOLE MASTER SERVICES CORP.	C00001926	4	37		
MOLISEE TRUCKING, LLC	C00008832				
MOLLETT WELDING	C00004060	11	9,035		
MON-VALLEY INTEGRATION, LLC.	C00006304	15	717		
MOODY AND ASSOCIATES INC	C00006852				
MOORE CONCRETE PUMPING, INC.	C00004567				
MORGAN REPAIR SERVICES LLC	C00009371	1			
MORGANTOWN HEATING & COOLING	C00001204	5	321		
MORGANTOWN MACHINE & HYDRAULIC	C00007623	4	2,130		
MORGANTOWN SEPTIC SVC PORTABLE	C00008845	1	12		
MORGANTOWN TECHNICAL SVC. INC.	C00004715	5	169		
MOTION INDUSTRIES	C00005380	2	247		
MOULDAGRAPH CORP.	C00000846	22	31,651		2
MOUNTAIN AIR COMPRESSOR, INC	C00008955	1	214		
MOUNTAIN EDGE MINING, INC.	C00003650				
MOUNTAIN LANDWORKS LLC	C00009241Q	21	13,783		
MOUNTAIN STATE CO.	C00002694	2	803		
MOUNTAIN STATE POWER TONG LLC	C00009243	5			
MOUNTAIN STATE RECLAMATION INC	C00007944				
MOUNTAIN STATE SECURITY, LLC	C00007685	10	12,509		
MOUNTAIN TOP CLEARING, LLC	C00006105	19	16,516		1

FY2019 WEST VIRGINIA DIRECTORY OF INDEPENDENT CONTRACTORS

MOUNTAINEER CONTRACTOR, INC	C00007978				
MOUNTAINEER EXCAVATING CO.,INC	C00001026	12	13,615		
MOUNTAINEER EXCAVATING SER LLC	C00008838				
MOUNTAINEER GLASS, INC.	C00001203	2	220		
MOUNTAINEER INFRASTRUCTURE LLC	C00008275				
MOUNTAINEER INV. & SECURITY	C00000655	465	237,150		1
MOUNTAINEER MINE SAFETY & TRNG	C00000470	12	238		
MOUNTAINEER POWER WASHING	C00009185				
MOUNTAINEER RESOURCES, INC.	C00000029	5	2,121		
MOUNTAINEER WELDING LLC	C00007536	1	1,589		
MOVIRA TRUCKING CO.	C00000695	1			
MTS COMMUNICATIONS	C00006924				
MULLINS TRUCKING LLC	C00009077	4	380		
MURRAY TRUCKING, INC.	C00004891				
MURRYSVILLE MACHINERY CO., LLC	C00008214				
N & J CONSTRUCTION CO., INC.	C00007762				
N.F. MANSUETTO & SONS, INC	C00006867				
NABORS COMPLETION & PROD. SERV	C00008225				
NAK CONSTRUCTION SERVICES, LLC	C00009152Q				
NALCO COMPANY	C00002701	10	2,447		
COMPANY	PERMIT	EMP	HOURS	FAT	INJ
NAPIERALSKI FORESTRY ENT., INC	C00008300				
NARCO, INC.	C00003531				
NATIONAL QUARRY SERVICES, INC	C00000019Q	4	3,112		
NAVIGATOR ENVRO & TECH SVC INC	C00008844	2	726		
NEAL AND ASSOCIATES, INC.	C00003376	20	31,650		
NECESSARY OIL COMPANY	C00007693	2	30		
NEIGHBORS & ASSOCIATES INC	C00009205	7	910		
NELSON BROTHERS, LLC	C00002920	68	95,868		
NEMO'S AUTO BODY, INC.	C00008301	3	246		
NEW RIVER ELECTRICAL CORP.	C00004767				
NEW RIVER ENGINEERING, INC.	C00004432	17	23,920		
NEW RIVER SAFETY, LLC	C00009175	6	1,287		
NEWPORT TRADING CO.	C00002878	1	2,181		
NEXGEN INDUSTRIAL SERVICES	C00008058	89	73,068		
NICHOLAS CONTURA, LLC	C00009001	5	10,832		
NICHOLAS ENTERPRISES, LLC	C00007668	2	75		
NICHOLS CONSTRUCTION, LLC.	C00006361				
NICK CLINE TRUCKING	C00006397				
NOAH HORN WELL DRILLING, INC.	C00001712	12	1,584		
NON-DESTRUCTIVE INSPECTION SPC	C00002969	5	246		
NORRIS SCREEN & MFG., LLC	C00008540				
NORTH AMERICAN BATTERY, INC.	C00001155	2	1,820		
NORTH AMERICAN DRILLERS, INC.	C00000126	48	37,630		
NORTH AMERICAN INDUSTRIAL SER	C00007884	1	1		
NORTH CENTRAL PAVING INC.	C00007510				
NORTHERN SALES COMPANY	C00008824				
NOVA, INC	C00007994	3	634		
NUZUM TRUCKING CO., INC.	C00000020	20			
O'BRIEN'S RENT-ALL & SALES INC	C00003948	2	85		
O'DELL'S TRUCKING CO., INC.	C00003488	8	5,950		

FY2019 WEST VIRGINIA DIRECTORY OF INDEPENDENT CONTRACTORS

ODYSSEY ENVIRONMENTAL SVC, LLC	C00009054	4	60		
OHIO DRILLING CO.	C00002001	3	425		
OHIO-WEST VIRGINIA EXCAVATING	C00007981				
OLIVER REFRACTORY, INC.	C00001382				
OMEGA CEMENTING COMPANY	C00006375	6	1,702		
ON SITE GAS SYSTEMS, INC	C00007989	1	412		
ON-SITE OUTDOOR RESTROOMS	C00009179	1	356		
OPAL COAL SALES, LLC	C00007816				
OPELL EXCAVATING, LLC	C00008880				
ORICA USA, INC.	C00006384	16	468		
ORNER & SONS TRUCKING, INC.	C00008780				
ORRISON MAINTENANCE SERVICE	C00003049	2	208		
OUGH TO CONTRACTING	C00009176				
OVERHEAD DOOR OF PITTSBURGH	C00007645				
P & P CONSTRUCTION, INC.	C00008291	3	9,727		
P. & A. ENGINEERS & CONSULTS.	C00002174	24	31,933		
P. I. PRODUCTS, INC.	C00003651	1	1		
P.J. DICK INCORPORATED	C00007771				
PACE ANALYTICAL SERVICES, LLC	C00008986	1	117		
PACIFICORP, LLC	C00008276				
PAL'S ELECTRIC SHOP, INC.	C00008204				
COMPANY	PERMIT	EMP	HOURS	FAT	INJ
PANHANDLE BUILDERS&EXCAVATING	C00007648	3	969		
PARKER-HANNIFIN CORP	C00008978	2			
PARKS DRILLING CO.	C00004838				
PARSLEYS' GENERAL TIRE, INC.	C00008233	8	470		
PARSONS REPAIR	C00004338				
PATRICK'S TRUCKING	C00006918	1	115		
PATTERSON ENTERPRISES	C00009137	4	8,390		
PAUL E. YODER TRUCKING	C00004168	1			
PAUL HARRIS TRUCKING INC	C00007954	1	470		
PAUL'S REPAIR SHOP, INC.	C00003676	6	1,859		
PAVING & RESURFACING, INC.	C00006676				
PAYNE INDUS. & FARM EQUIP. INC	C00003468				
PENN E & R, INC.	C00008198				
PENN LINE SERVICE, INC.	C00002246	10	475		
PENNSYLVANIA DRILLING COMPANY	C00009330	4	172		
PENNWEST INDUSTRIAL TRUCKS,LLC	C00008189	1	23		
PENNY, INC.	C00000826				
PERFORMANCE INDUSTRIES, INC	C00008953	16	14,286		
PERRY COUNTY TIRE, INC.	C00009091	1	110		
PETERSBURG BLOCK INC	C00006862		29		
PETERSON FILTERS CORP.	C00006456	1			
PETITTO MINE EQUIPMENT, INC.	C00000110	2	81		
PETRA DRILLING INC	C00009220				
PETROCHEM INSULATION, INC.	C00007509	5	314		
PETROLEUM FUELING, LLC	C00006312	13	28,915		
PETROLEUM TRANSPORT, LLC	C00001033	26	14,232		
PHILLIPS MACHINE SERVICE INC	C00007824	2	74		
PHILLIPS TERMIT & PEST CONTROL	C00009332	6	22		
PILLAR INNOVATIONS, LLC	C00007663	58	8,705		

FY2019 WEST VIRGINIA DIRECTORY OF INDEPENDENT CONTRACTORS

PINEVILLE PAVING, INC.	C00003310	7	13,613		
PINKERTON DRILLING INC	C00006256	3	318		
PINNACLE GROUP, LTD	C00008336	2	3,479		
PIONEER CONSULTING LLC	C00007424				
PITT CONNELLEY TRUCKING	C00006984				
POLESET, INC.	C00006463	6	4,899		
POLINO CONTRACTING INC.	C00006059	10	15,408		
POLYDECK SCREEN CORPORATION	C00006344	39			
POMPEI AND SONS INC	C00007853				
PONCOVE, INC.	C00006306	10	14,024		
PONDERA SERVICES, LLC	C00006782	1	100		
PORTER TRUCKING	C00007850	2	405		
POSKAS OIL & SUPPLY CO., INC.	C00006414	2	2,671		
POTESTA & ASSOCIATES, INC.	C00004199	3	115		
POWELL CONSTRUCTION CO., INC.	C00000684	8	6,588		
POWELL CONSTRUCTION WV, LLC	C00008895	39	84,150		1
POWER PIPING COMPANY	C00008158				
POWERSCREEN MID-ATLANTIC, INC.	C00006699	5	564		
PP&J STR & GEN CON LLC	C00009095				
PRECISION DELIVERY INC	C00009214	3	407		
PRECISION PRODUCT TECH., INC.	C00006333	1	111		
PRECISION SAMPLERS, INC.	C00003280	3	6,225		
COMPANY	PERMIT	EMP	HOURS	FAT	INJ
PRECISION TESTING LABORATORY	C00001406	8	2,559		
PRECISION WLDG & FABRICATION	C00007831	1	32		
PRESTON CONTRACTORS, INC.	C00006418	114	205,690		
PRESTON H. ROBERTS	C00009359				
PRIDDY'S INC.	C00001390				
PRIMARY ENERGY SERVICES, INC	C00008960	1	221		
PRIME CONTRACTING, LLC	C00008168	6	3,123		
PRIME UNDERGROUND, LLC	C00008719				
PRIME, INC	C00009056	1	126		
PRIORITY MAIN & ELEC SERV LLC	C00009138				
PRODUCTION EFFICIENCY CORP.	C00002173	12	7,616		
PROFESSIONAL HW MINING SVC,LLC	C00008335	3	1,792		
PROGRESSIVE INDUSTRIES, INC.	C00008147				
PROJECT SOLUTIONS, LLC	C00008022	3	605		
PROPERTY MAINTENANCE SVCS INC	C00006938	6	3,073		
PROSPECT VALLEY TRANSPORT	C00007683	2	102		
PROSPERITY TRUCKING LLC	C00009164				
PROUDFOOT TRUCKING CO., LLC.	C00000790	1	98		
PULLINS EXCAVATING, INC	C00007907				
PYOTT-BOONE ELECTRONICS	C00007748	14	289		
Q.T. EQUIPMENT COMPANY	C00008160	1	506		
QUAIL RIDGE CONSTRUCTION CO.	C00002506	3	4,291		
QUALITY CONVEYOR SOLUTIONS LLC	C00009003Q	6	111		
QUALITY ENVIRONMENTAL SERVICES	C00004299	15	13,055		
QUALITY FAB, LLC	C00008044	1			
QUALITY MACHINE CO., INC.	C00000671	2	267		
QUALITY OIL CO.	C00007360				
QUALITY RECLAMATION SER., LLC	C00008248	13	34,866		1

FY2019 WEST VIRGINIA DIRECTORY OF INDEPENDENT CONTRACTORS

QUALITY TRUCK SERVICE, LLC	C00007976	7	3,730		
QUEEN CITY RAILROAD CONST,INC	C00008872				
R & C HEAVY MECHANICAL	C00007802				
R & D CONSTRUCTION INC	C00008035	15	13,798		
R & R TRUCKING CO.	C00007738				
R. & B. CONTRACTING	C00003508	1	1,833		
R. & D. BROTHERS TRUCKING, INC	C00009045	6	1,312		
R. & D. RAILROAD CONSTR., INC.	C00007306	15	5,088		
R. & D. TRUCKING	C00002280	6	5,019		
R. & E. ELECTRIC CO., INC.	C00003294	7	1,157		
R. & R. TRUCKING	C00000075	5	3,536		
R. A. M. TRUCKING	C00003905	1	1,011		
R. C. KADYK CORPORATION	C00007020				
R. E. I. DRILLING, INC.	C00004465	9	6,053		
R. E. M. HAULING, INC.	C00007338				
R. G. JOHNSON CO., INC.	C00000001	35	12,426		1
R. H. TRUCKING	C00005767	1	524		
R. J. RECYCLING, LLC	C00007298	1	34		
R. J. W. CONSTRUCTION CO.	C00002245				
R. M. S., LTD.	C00003672				
R. M. WILSON CO., INC	c00004014	2	102		
R.A.M.E., INC	C00007841	6	769		
R/W CONNECTION, INC.	C00008285				
COMPANY	PERMIT	EMP	HOURS	FAT	INJ
RADABAUGH TRUCKING, INC.	C00002851	10	609		
RALEIGH MINE & IND. SUPPLY CO	C00000632				
RALEIGH STEEL CONSTRUCTION INC	C00004771	12	15,758		
RAMSEY TIRE, INC	C00007458	1	215		
RAMSEY'S EXCAVATING	C00002311	7	7,732		
RAMSEY'S WELDING LLC	C00009145				
RANGE ENVIRONMENTAL RESOURCES	C00009299	3	1,216		
RAOCAT RUBBER, INC.	C00002206	16	19,091		
RAW ELECTRIC, LLC	C00008923	8	9,764		
RAW RESOURCES, LLC	C00008904	6	3,547		
RAYCO, LLC	C00007413	3	1,160		
RAZE INTERNATIONAL INC	C00006996				
RBT SERVICES INC	C00007792				
RCC SERVICES	C00009304	37	33,901		
RDD, LLC	C00007811	4	137		
REBAR TRUCKING	C00009136	1			
REBECCA TRUCKING CO.	C00000140				
REBEKAH COAL COMPANY INC	C00006993				
RECLAIM COMPANY, LLC	C00008250				
RECO PRODUCTS & SERVICES, LLC	C00008847	4	1,483		
RECTRON, INC.	C00003638	2	39		
RED BONE MINING COMPANY	C00008983	5	2,044		
RED RIVER RANCH, LLC	C00009052				
REECE MACHINE, LLC	C00008952	6	7,240		
REECE TRUCKING INC.	C00007286	3	4,952		
REED'S EXCAVATING LLC	C00000770				
REGAN & SIERRA MANAGEMENT, LLC	C00008813	9	20,200		

FY2019 WEST VIRGINIA DIRECTORY OF INDEPENDENT CONTRACTORS

REI CONSULTANTS INC.	C00006873				
REL TRANSPORT, LLC	C00009033	1	1,822		
REMBCO GEOTECHNICAL CONTRACTRS	C00005694				
RICE ELECTRIC COMPANY	C00008798	3	350		
RICHARD GOETTLE INC.	C00007632				
RICHARDS ENTERPRISES, INC.	C00000147	1	712		
RICHLINK EXCAVATING	C00007452				
RICHWOOD INDUSTRIES, INC.	C00005435	136	9,149		
RICK'S WELDING & CRANE SVC INC	C00008973Q	10			
RISH EQUIPMENT CO.	C00000071	178	85,663		
RISING SUN DEVELOPING INC	C00009097				
RITCHIE TRUCKING & EXCATNG INC	C00007043				
RIVER SALVAGE COMPANY, INC.	C00008255				
RJS & SONS, INC	C00009046	2	220		
ROBERT A. DUNN TRUCKING LLC	C00009104	2	28		
ROBERT A. KINSLEY, INC	C00007801				
ROBERTSON CONCRETE	C00008051				
ROBINSON PIPE CLEANING CO.	C00002427	2	206		
ROC INC.	C00007609	8	647		
ROCK & COAL CONSTRUCTION INC	C00007935	20	9,006		
ROCK HARD TRUCKING	C00007428				
ROCK SOLID EXC&LAWN SERV. LLC	C00009308				
ROCKING P REPAIR SERVICE, INC.	C00005691	2	4,976		
ROGER MCCOY TRUCKING	C00008338				
COMPANY	PERMIT	EMP	HOURS	FAT	INJ
ROGERS ELECTRICAL CONTRACTING	C00008178	15	17,148		
ROGERS PETROLEUM SERVICES, INC	C00004637	7	2,428		
ROHMAC, INC.	C00007325	1	70		
ROHRIG HEAVY EQUIPMENT MAINT.	C00004543				
RONNIE LONG TRUCKING INC.	C00009120	1	850		
RONNIE SKAGGS TRUCKING, LLC	C00006730				
ROSES EXCAVATING INC	C00007957				
ROSS HATFIELD CONSTRUCTION INC	C00008200	2	658		
ROTESCO, INC.	C00002011	1	120		
ROXIE TRUCKING INC.	C00009079	2	263		
RTK TRUCKING	C00008961	1	584		
RUCKER CONST-REMOD & REPAIR	C00009112	1	56		
RUD CHAIN INC	C00007814				
RUDD EQUIPMENT	C00000669	7	9,255		
RUEN DRILLING, INC.	C00008254				
RUMBLE TRUCKING	C00008806				
RUNION TRUCKING LLC	C00009073	634	3,363		
RUNYON SECURITY SERVICES, INC.	C00004808	11	14,702		
RYAN ENVIRONMENTAL, LLC	C00008307				
RYAN TRUCKING, INC.	C00007635	2	136		
RYLEE TRANSPORT, LLC	C00009083	1	1,134		
S & R MAINTENANCE INC	C00009294	4	144		
S & S CONTRACTORS INC	C00009223				
S & S RECYCLING, INC	C00007731	4	1,263		
S & S SALVAGE, LLC	C00007822				
S AND L INDUSTRIES, LLC	C00009118				

FY2019 WEST VIRGINIA DIRECTORY OF INDEPENDENT CONTRACTORS

S. & E. CLEARING	C00005182	5	6,719		
S. & M. GLASS, INC.	C00001262	1	22		
S. & S. MECHANICAL, LLC	C00008914	9	21,443		
S. & S. SCALE, LLC	C00006226				
S. & T. WELDING, INC.	C00001051	6	166		
S. & W. INDUS./LEWIS TRUCKING	C00002116	5	424		
S. B. LINE SERVICE, INC.	C00004719	4	480		
S. J. V. LEASING INC.	C00008831	1	255		
S. V. C., INC.	C00004112	1	100		
S.A. COMUNALE CO., INC.	C00009351	4	1,612		
S.D. MYERS, INC	C00006991	2	65		
S.E.T. 101, INC	C00007865				
S.W.H. TRANSPORT, LLC	C00009041				
SABIA, INCORPORATED	C00007267	1	24		
SABRINA TRUCKING INC.	C00007348				
SAFECO ENVIRONMENTAL INC	C00009154	7	162		
SAFETEK	C00006866				
SAFETY KLEEN CORP.	C00001225	12	507		
SAINT'S PAINTING COMPANY, INC.	C00008197				
SALEM ELECTRIC COMPANY	C00007262				
SALYER BRANCH TRANSPORT, LLC	C00006734	19	510		
SAMMONS SUPPLY & CONTRACTING	C00008112				
SAMUELS TRUCKING	C00009189	1	1,956		
SANDI, INC	C00006966				
SARTIN CONTRACTING, INC.	C00000942	1	40		
COMPANY	PERMIT	EMP	HOURS	FAT	INJ
SAULS SEISMIC, INC.	C00007344	5	499		
SAVAGE SERVICES CORPORATION	C00001010	122	29,634		
SCHINDLER ELEVATOR	C00001479	7	1,362		
SCHNABEL ENGINEERING, LLC	C00008848	3	3,744		
SCHROCK FENCE COMPANY INC	C00009184	4	68		
SCJL CO-LEASING CORP, INC	C00007706				
SD TRANSPORT	C00009069	4	745		
SEBOLD TRUCKING, INC.	C00004167				
SECURITAS SECURITY SER.USA,INC	C00007280	1	2,417		
SECURITY AMERICA	C00002627				
SECURITY SCALE SERVICES, INC	C00000012Q	2	13		
SEDCO TRUCKING	C00006948	1			
SEI ENGINEERS, INC.	C00001960				
SELCO CONSTRUCTION SVCS, INC	C00009022				
SELECT SERVICES, INC.	C00007389	2	774		
SENEX EXPLOSIVES, INC	C00007963				
SERVICE PUMP & SUPPLY CO., INC	C00000983	5	2,059		
SGS NORTH AMERICA INC.	C00007290	71	47,931		
SHADOW CAT TRUCKING, INC.	C00008135				
SHAMROCK ENVIRONMENTAL CORP.	C00008259				
SHANCOAL SERVICE, LLC	C00008270				
SHELLY FOUNDATIONS, INC.	C00008167				
SHELTON TRUCKING COMPANY	C00008110	6	1,480		
SHILOH INDUSTRIAL CONTR., INC.	C00001025				
SHILOH MINING, INC	C00008874	12	8,783		

FY2019 WEST VIRGINIA DIRECTORY OF INDEPENDENT CONTRACTORS

SHINNSTON PLUMBING	C00006386	2	8		
SHORTS SERVICE STATION, LLC	C00008963	1	1,483		
SHUCK CONSTRUCTION COMPANY LLC	C00007094				
SIDEWAYS TRUCKING, LLC	C00008093	1	28		
SIEMAG TECBERG INC	C00009313	2	36		
SIEMENS INDUSTRY INC	C00008049	3			
SILVER SPUR CONVEYORS, INC.	C00007081	2	7		
SILVER STATE WIRE ROPE&RIGGING	C00008236	2	61		
SIMMONS EQUIPMENT COMPANY	C00008951				
SITES EXCAVATING & TRUCKING	C00002141	2	1,186		
SKY VIEW TRUCKING, INC	C00009029	2	1,230		
SKYVEYOR, INC	C00009166	4	109		
SLR INTERNATIONAL CORPORATION	C00008155				
SMC ELECTRICAL PRODUCTS INC	C00009151	5			
SMILEY TRUCKING	C00009124				
SMITH & SMITH HARDWOODS	C00008310				
SMITH ELECTRICAL CONTRACTORS	C00001118	4	650		
SMITH EXCAV. & CONST. INC	C00009348	1	294		
SMITH HAULING, INC.	C00003331				
SMITH SERVICES, INC.	C00001345	2	10		
SMITH TRUCKING	C00000807	9	2,149		
SMOKE ENTERPRISES, LLC	C00009005	1	186		
SNF MINING, INC.	C00006657	22	15,065		
SNIDER & SON, LLC	C00009096				
SO. COALFIELD MINE RESCUE ASSC	C00002672				
SOLES ENTERPRISES, LLC	C00008245	25	3,357		
COMPANY	PERMIT	EMP	HOURS	FAT	INJ
SOLO CONSTRUCTION, LLC	C00008957				
SOMERSET COAL INTERNATIONAL IN	C00008765	7	3,110		
SOMERSET STEEL ERECTION CO,INC	C00007983				
SOURCE CONTRACTORS	C00009242				
SOUTHEAST WELDING, LLC	C00008223	2	873		
SOUTHEASTERN LAND, LLC	C00008885	9	24,480		
SOUTHERN AIR, INC.	C00008714	11	1,613		
SOUTHERN BUILDING SYSTEMS	C00000974				
SOUTHERN SAFETY, INC.	C00007068	1	70		
SPARKS COMMERCIAL TIRE, INC	C00008374	2	73		
SPARTAN CONSTRUCTION INC.	C00009216	1	8		
SPENCER & STACY TRUCKING LLC	C00009310				
SPIRIT SERVICES INC	C00006908	7	438		
SQUARE ONE CONSTRUCTION	C00006920	4	2,842		
SQUEEZE SECURTIY GROUP, INC.	C00007179	26	50,092		
SRK CONSULTING(U.S.) INC	C00009011				
STACY EQUIPMENT & REPAIRS INC.	C00007382	24	38,500	1	
STACY'S PLUMBING & ELCT CO.INC	C00008003	4	1,850		
STAGG RESOURCE CONSULTANTS,INC	C00001371	1	7		
STAHURA CONVEYOR PROD., INC.	C00003607	16	10,021		
STALEY COMMUNICATION INC.	C00007451	1	2		
STANDARD LABORATORIES, INC.	C00002420	169	30,841		
STANHURST, LLC	C00008905				
STANLEY CONSTRUCTION CO., INC	C00000014Q				

FY2019 WEST VIRGINIA DIRECTORY OF INDEPENDENT CONTRACTORS

STANLEY INDUSTRIES, INC	C00008875				
STAR MINE SERVICES INC.	C00008303				
STATE EQUIPMENT, INC.	C00003460				
STEVE'S ELECTRICAL & REPAIR	C00008134				
STEVE'S GLASS	C00008948	1	166		
STEWART SERVICES, LLC	C00008887	1	2,232		
STEWART TRUCKING INC.	C00007036	1	1,414		
STILTNER TRANSPORT	C00009101	1	24		
STILTNER TRUCKING, INC	C00008796	5	10,192		
STOLLINGS SERVICE CENTER	C00000917				
STONE PAVING, INC.	C00004865				
STOWERS FIRE & SAFETY EQUIP.	C00006343	11	7,156		
STOWERS MACHINERY CORPORATION	C0000021Q	4	220		
STRATA MINE SERVICES, LLC	C00004802	67	125,059		5
STRATA SAFETY PRODUCTS, LLC	C00008317	26	3,808		
STURM ENVIRONMENTAL SERVICES	C00002494				
SUB-TECHNICAL, INC.	C00004211				
SUMMERSVILLE GLASS, INC.	C00002677	2	332		
SUMMERSVILLE SAFETY LLC	C00008136				
SUMMIT ENGINEERING, INC.	C00003292	7	1,175		
SUMMIT HELICOPTERS, INC.	C00007696				
SUNRISE CONSTRUCTION CO INC	C00009160				
SUPERIOR CERAMX, INC.	C00006881				
SUPERIOR COAL SERVICES LLC	C00006268	69	123,456		4
SUPERIOR FILTER CO., INC.	C00004680	2	38		
SUPERIOR POCAHONTAS, LLC	C00009051	21	76,438		
SURE SERVICES, INC.	C00004934	2	3,720		
COMPANY	PERMIT	EMP	HOURS	FAT	INJ
SURVEYOR & ASSOCIATES, INC.	C00002357	3	410		
SUTTER ROOFING AND METAL CO.	C00009336	6	679		
SWANK CONSTRUCTION CO LLC	C00009172				
SWEENEY TRUCKING	C00009206	1	19		
SWN PRODUCTION CO., LLC	C00009013				
SWORMSCO, INC.	C00007282				
SYNERGY GLOBAL GROUP, INC	C00009167	2	275		
SYSTEM ONE HOLDINGS, LLC	C00008351				
T & W SERVICES, LLC	C00007754				
T R DAVIS INC	C00009196				
T-N-T PRESSURE WASHING	C00009123	1	25		
T. & A. TRANSPORT, INC.	C00008216	4	181		
T. & C. INVESTMENTS, LLC	C00009039Q				
T. & C. TRUCKING	C00008979	1	444		
T. & E. MACHINE, INC.	C00001740	3			
T. & J. TRUCKING, COMPANY	C00000996	11	553		
T. & K. TRUCKING	C00000881				
T. & M. EXCAVATING, LLC	C00008804	2	435		
T. & T. AUTO & TRANSMISSION	C00007979	1	97		
T. & T. PRESSURE WASHING, LLC	C00008962	2	1,456		
T.C. SERVICE	C00007653	2	96		
T.L. MARGROFF ENTERPRISES, LLC	C00007699	1	1,002		
TABOR MACHINE CO.	C00004944	53	129		

FY2019 WEST VIRGINIA DIRECTORY OF INDEPENDENT CONTRACTORS

TACC TRUCKING LLC	C00009265	6	1,321		
TANNER TRUCKING, INC.	C00004796				
TARGET DRILLING, INC.	C00007079	5	2,379		
TARSCO BOLTED TANK, INC	C00009010				
TAZEWELL MINE SUPPLY & EQUIPMT	C00001651	1	5		
TCB, INC	C00008220	1	895		
TEAYS, INC.	C00002364P	7	1,454		2
TENNIS GOFF TRUCKING	C00000055	3	51		
TERRA TESTING, INC.	C00004450				
TERRADON CORPORATION	C00008014				
TEST BORING SERVICES, INC	C00007874				
TETRA TECH, INC	C00008776				
THE DANIELS COMPANY	C00001647				
THE MURPHY ELEVATOR COMPANY	C00007965				
THE W. M. BRODE COMPANY	C00007181				
THE WELDING ROD, LLC	C00007392				
THERMAL SOLUTIONS, INC	C00008203				
THERMO KING OF ROANOKE	C00007625				
THOMAS C. CONNELLEY	C00006992				
THOMAS TRUCKING LLC	C00009107	2	2,060		
THOMPSON ELECTRIC SERVICE, INC	C00007439	2	1,457		
THRASHER ENGINEERING, INC.	C00000978	27	952		
THREE D TRANSPORT	C00008355	1			
THREE-D DRILLING, INC.	C00004561	8	8,787		
THRU TUBING SOLUTIONS, INC	C00008924				
THYSSENKRUPP ELEVATOR COMPANY	C00002075	2	289		
TIA TRUCKING LLC	C00009142				
TIAN RECLAMATION, INC.	C00004444	8	13,267		
COMPANY	PERMIT	EMP	HOURS	FAT	INJ
TIEFENBACH NORTH AMERICA, LLC	C00008812	2	43		
TIGER TRUCKING LLC	C00009213	2	997		
TIM REED PAINTING INC.	C00007184				
TIM W. BUZZO TRUCKING	C00000080				
TIMBERCAT ENTERPRISES, LLC	C00008263				
TIOGA AIR HEATERS, LLC	C00008337				
TKS CONTRACTING, INC	C00009364				
TNT TRUCKING RAVEN VA INC	C00009182	1	108		
TODD CASE TRUCKING	C00007024	19	1,095		
TODD MATNEY TRUCKING, LLC	C00008218				
TOLLIVER SERVICES LLC	C00009235	1	440		
TOMMY WEBB SALVAGE	C00007739	1	596		
TOP NOTCH CUSTODIAL CARE, INC.	C00003186	6	8,331		
TOTAL COMPLIANCE TRUCKING LLC	C00009217	4	7,106		
TOTAL EQUIPMENT COMPANY	C00007761	5	329		
TPR STEAM CLEANING & MINE SERV	C00008549	18	10,142		
TRADET, INC	C00007803	6	1,852		
TRAM CONSTRUCTION, INC.	C00003946				
TRAMLIN, INC.	C00005999	8	20,080		
TRANSPORTERS, LLC	C00008286	7	16,022		
TRAXX TRUCKING, LLC	C00008908	7	2,724		
TREAD CORPORATION	C00007390	3	17		

FY2019 WEST VIRGINIA DIRECTORY OF INDEPENDENT CONTRACTORS

TREN SERVICES INC.	C00007291	14	29,124		
TREY K MINING & ELECTRIC, INC	C00008040				
TRI COAL INC	C00009261	24	25,560		
TRI COUNTY CONTRACTORS INC	C00009224				
TRI STATE EQUIPMENT CLEANERS	C00007758	1	1,907		
TRI-COUNTY ELECTRIC CO., INC	C00009388	4	1,742		
TRI-STATE CONCRETE PUMPING INC	C00007259				
TRI-STATE LOCKERS	C00007430	4	107		
TRI-STATE PETROLEUM CORP	C00008930	4	417		
TRI-STATE RAIL SERVICES,INC	C00007638	18	2,673		
TRI-STATE REFRIGERATION	C00000100				
TRI-STATE ROOFING & SHEET METL	C00007806				
TRIAD ENGINEERING, INC.	C00001350	9	1,359		
TRIANGLE SAFETY SERVCIES INC.	C00007278	1	183		
TRIANGLE, INC.	C00008271				
TRIMBLE ENGINEERING CONST.	C00001094	4	2,292		
TRINITY REPAIR SERVICES, LLC	C00009156	2			
TRIPLE C ENTERPRISES, LLC	C00000001Q	6	7,257		
TRIPLE C TRANSPORT & REPAIR, L	C00008947	1			
TRIPLE J CONTRACTORS, LLC	C00008041	1	284		
TRIPLE T TIMBERING LLC	C00009130	2	163		
TRS TRANSPORT LLC	C00009129				
TRUE LINE CONSTRUCTION, LLC	C00008861				
TRUE LINE, INC.	C00003167	4	2,465		
TRULINE GENERAL CONTRACTING	C00009246				
TUCKER CONSULTING LLC	C00009187	111	93,211		
TUG VALLEY SURVEYING, INC.	C00003701	2	7,429		
TURK'S TRUCKING INC	C00009153	3	3,600		
TURNER EXCAVATING INC.	C00007455	15	16,087		
COMPANY	PERMIT	EMP	HOURS	FAT	INJ
TURNER MINING GROUP LLC	C00009365	7	3,171		
TWO WAY RADIO INC.	C00007265	2	39		
TYGART VALLEY TRUCKING & EXCAV	C00007520	6	25,549		
TYLER CONTRACTING LLC	C00007961	6	8,963		
TYLER ENTERPRISES LLC	C00007729	12	15,016		
TYLER TRUCKING COMPANY, LLC	C00007219	44	46,841		
TYSON TRUCKING, INC.	C00006337				
U. S. EQUIPMENT INC.	C00003155				
ULTRON, INC.	C00004701				
UNDERGROUND RESPONSE, LLC	C00007740	5	787		
UNDERWATER SERVICES, LTD.	C00002682				
UNDERWOOD METAL WORKS, LLC	C00007647	1	1,833		
UNGER'S EXCAVATING, LLC	C00000018Q	1	695		
UNITED CENTRAL IND. SUPPLY CO.	C00007122				
UNITED CONSTRUCTION CO., INC.	C00001229				
UNITED RENTALS(NORTH AMERICA)	C00008153	1	81		
UNITED TALENT, LLC	C00003785				
UNITED WASTE WATER SERVICE	C00008085	3	113		
UNIVERSAL COAL FILTERS	C00003683				
UNIVERSAL SDBLST & PAINT LLC	C00009088	2	108		
UPPER POTOMAC RIVER COMMISSION	C00008170				

FY2019 WEST VIRGINIA DIRECTORY OF INDEPENDENT CONTRACTORS

US BEARING & POWER TRANS CORP	C00007783	4	635		
UTILITIES FORESTRY SERVICES,	C00007513	13	772		
V & J REPAIR SERVICE	C00009037	2	1,162		
VANBRO TRANSPORT	C00008907	2	763		
VECELLIO & GROGAN, INC.	C00002421	2	480		
VEOLIA ENVIRONMENTAL SERVICES	C00007700				
VERES QUALITY OF WATER, INC.	C00005556				
VERIDIAN CORP.	C00009007	5	215		
VERITAS CONTRACTING LLC	C00009188	9	451		
VERN ALLEN TIRE, INC.	C00001286	3	664		
VERTEX REFINING OH, LLC	C00008768	1	41		
VESTA MINE SERVICES, INC.	C00009272	27	24,348		
VEYANCE INDUSTRIAL SERVICES	C00007815	187	13,657		
VICTOR PRODUCTS USA, INC.	C00008179	1	61		
VIKING ERECTORS CORPORATION	C00007170				
VIRCO CONTRACTING, INC.	C00008092	2	400		
VIRCO, INC.	C00004857	7	10,300		
VIRGINIA DRILLING COMPANY, LLC	C00007017	100	183,922		
W-L CONSTRUCTION & PAVING, INC	C00006990				
W. V. TRAINING ACADEMY, LLC	C00008867		8		
W.G. TOMKO, INC.	C00009266	5	2,634		
W.L.I, INC	C00008938				
WACKENHUT CORP.	C00001799	45	92,708		1
WACO OIL & GAS CO., INC.	C00008249	2			
WAMPUM HARDWARE COMPANY	C00007039				
WANDUGAM, INC.	C00009333				
WARWOOD ARMATURE REPAIR CO.	C00005695	9	500		
WATER IATROS	C00003775	3	4,598		
WATSON TRUCKING CO.	C00008937	1	680		
WAYNE'S WATER 'N' WELLS	C00007420	10	4,120		
COMPANY	PERMIT	EMP	HOURS	FAT	INJ
WEBSTER TRUCKING INC.	C00007281	162	231,371		
WEST CONTRACTING INC.	C00008098				
WEST RIVER CONVY & MACHINERY	C00008192	2	717		
WEST VIRGINIA RECYCLING, INC	C00009043	3	208		
WESTERN BRANCH DIESEL, INC.	C00000375	5	6,225		
WESTERN CONSTRUCTION INC.	C00007660				
WESTERN OILFIELDS SUPPLY CO	C00008992	10	2,837		
WESTINGHOUSE ELECTRIC CORP.	C00001429				
WESTLAKE, INC.	C00009230	2	103		
WET LABS, INC	C00008091				
WHAM STEAM CLEANING	C00007453	8	14,904		
WHAYNE SUPPLY CO.	C00000845	16	8,620		
WILLIAM R. WARNER JR. TRUCKING	C00003288	8	2,198		
WILLIAMS FORESTRY & ASSOCIATES	C00007595	52	5,500		
WILLIAMSTOWN SERVICES, LLC	C00007503	29	44,067		
WILSON AUTO GLASS	C00006874	2	80		
WILSON WORKS, INC.	C00008087	4	322		
WINJEAN TRUCKING CO., INC.	C00000804				
WINTROW CONSTRUCTION CORP	C00006951				
WISCO STEEL INC.	C00009219	3	120		

FY2019 WEST VIRGINIA DIRECTORY OF INDEPENDENT CONTRACTORS

WOLFE'S EXCAVATING, LLC	C00008369				
WOODCHUCKS GENERAL CONTRS. INC	C00002055	2	265		
WORLDWIDE EQUIPMENT ENTER. INC	C00000945				
WORTHINGTON SERVICES LLC	C00007271				
WRIGHT CONCRETE & CONSTRUCTION	C00007263	6	800		
WRIGHT CONCRETE UNDERGROUND LL	C00009024	9	10,313		
WRIGHT XPRESS CONVEYOR & VULCA	C00009023	22	12,212		
WV CASHIN RECYCLABLES, INC	C00008347				
WV ELECTRIC CORP.	C00000133	16	17,811		1
WV GLASS COMPANY, INC.	C00002362	1	8		
WV HEAVY METAL REPAIRS, LLC	C00009058	1	1,914		
WV PAVING, INC.	C00003098	28	2,781		
WV SPRING & RADIATOR	C00002938	24	2,880		
XOLOGIES INCORPORATED	C00008308				
XP SERVICES LLC	C00010000	6	3,449		
XPRESS CABLE & REPAIR, INC.	C00005692	21	688		
XTREME ENTERPRISES, LLC	C00008996				
XTREME LABOR SOLUTIONS, LLC	C00009349	28	8,036		
XTREME WELDING	C00008764	9	10,439		
YOCKEY TRUCKING, INC.	C00007145				
YOST DRILLING, LLC	C00008242	14	5,855		
ZAP TECHNICAL	C00007166	1	283		
ZINKAN ENTERPRISES, INC.	C00004683				
ZINN'S SEPTIC SERVICE, LLC	C00008970	3	342		
ZIPPY'S TRANSPORT, INC.	C00003702	2	290		

FY2019 DIRECTORY OF INDEPENDENT CONTRACTOR ADDRESSES

18 KARAT, INC.
211 MITCHELL ROAD
EIGHTY FOUR PA 15330-0000
C00004675

20 MILE TRANSPORT, LLC
212 20 MILE CREEK
BELVA WV 26656-0000
C00008906

3-D CONSTRUCTION
731 MIDDLETOWN ROAD
FAIRMONT WV 26554-0000
C00006716

4-WAY TRUCKING, INC.
P.O. BOX 101
PRATT WV 25162-0000
C00000473

5M TRANSPORT, LLC
PO BOX 471
CEDAR BLUFF VA 24609-0000
C00008877

A CRANE RENTAL, LLC
200 WASHINGTON AVE
DRAVOSBURG PA 15034-0000
C00008974

A-POSITIVE ELECTRIC CO., INC.
P. O. BOX 446
SLOVAN PA 15078-0000
C00005657

A. & A. ENERGY, INC.
151 STEWART STREET
WELCH WV 24801-0000
C00003680

A. & B. FIRE SERVICES, INC.
113 NORTH LANE
BLUEFIELD VA 24605-1318
C00008690

A. & M. HEAVY EQUIPMENT REPAIR
752 SANDLICK ROAD
BLUEFIELD WV 24701-0000
C00009028

A. & P. TRUCKING
629 FAIRCHANCE RD
MORGANTOWN WV 26508-0000
C00007078

A. & S. SANITATION, INC.
135 CROSSTIE LANE
TAZEWELL VA 24651-0000
C00008606

A. & T. TRUCKING
P. O. BOX 484
PANTHER WV 24871-0000
C00004747

A. & W. PAINTING, LLC
4005 WASHINGTON ST. W.
CHARLESTON WV 25313-0000
C00005899

A. & W. TRANSPORT, LLC
7355 BLOOMINGTON RD
SALYERSVILLE KY 41465-0000
C00008883

A. & Z. REPAIR, INC.
107 POWELL DR.
MAN WV 25635-1134
C00005991

A. C. M., INC.
P. O. BOX 889
SUMMERSVILLE WV 26651-0000
C00003598

A. H. & T. TRUCKING CO.
P. O. BOX 1021
GILBERT WV 25621-0000
C00006481

A. J. TRUCKING, LLC
P. O. BOX 83
PHILIPPI WV 26416-0000
C00004143

A. J. TRUCKING, LLC
P. O. BOX 606
MASON TOWN PA 15461-0000
C00008501

A. J. VATER & CO., INC.
201 MUNSON AVENUE
McKEES ROCKS PA 15136-0000
C00005814

A. J.'s AUTO GLASS
P. O. BOX 1070
MT. GAY WV 25637-0000
C00004526

A. REED EXCAVATING, LLC
52912 SR 145
BEALLSVILLE OH 43716-0000
C00008909

AAA MINE SERVICE, INC.
18 MOUNTAIN VIEW DR.
HAZARD KY 41701-0000
C00005864

AAA SEPTIC TANK SERVICE, INC
PO BOX 975
PRINCETON WV 24740-0000
C00008964

ABB INC.
4710 HUDSON DRIVE
STOW OH 44224-0000
C00009218

ABC CONTRACTING INC
PO BOX 1389
OCEANA WV 24870-0000
C00009267

ABCO SECURITY SYSTEMS, INC.
3117 KY RT. 321
PRESTONSBURG KY 41653-0000
C00005112

FY2019 DIRECTORY OF INDEPENDENT CONTRACTOR ADDRESSES

ACCOUNTING BUSINESS & CONSULT. 2034 ORCHARD AVE BELLE WV 25015-0000 C00006696	ACCULAB, INC. 459 HANGING ROCK HWY STEB LOGAN WV 25601-0000 C00002980	ACCURATE SURVEYING, INC. 32 MANNING DR. SO. CHARLESTON WV 25309-0000 C00005121	ACE INTERNATIONAL WELDING P.O. BOX 478 BUD WV 24716-0000 C00004327
ACE TRUCKING, INC. PO BOX 419 DAVIN WV 25617-0000 C00001280	ACME MACHINE & WELDING CO LLC 46 ANCHOR INN RD, BX 1099 PUNXSUTAWNEY PA 15767-0000 C00006602	ACORD SURVEYING INC 616 CHURCH STREET SUMMERSVILLE WV 26651-0000 C00009192	ADAMS HEATING & COOLING P. O. BOX 719 DELBARTON WV 25670-0000 C00003459
ADDAIR TRUCKING HC 32, BOX 304 WAR WV 24892-0000 C00000433	ADDCAR SYSTEMS, LLC NO. 1 HWM DRIVE ASHLAND KY 41102-0000 C00009258	ADK2, LLC 2015 KESSEL ROAD FISHER WV 26818-0000 C00006644	ADMINISTRATIVE SERVICES, INC. PO BOX 4321 CHARLESTON WV 25364-0000 C00008655
ADVANCED BUILDERS, INC. P. O. BOX 684 PERRYOPOLIS PA 15473-0000 C00005732	ADVANCED DIA. & TRK RPRS. INC. 226 FOREST LODGE DR. LEBANON VA 24266-0000 C00009312	ADVANCED MASONRY INC 515 S. EIGHTY EIGHT ROAD CARMICHAELS PA 15320-0000 C00009248	ADVANCED WATER TREATMENT, INC. P. O. BOX 847 HINTON WV 25951-0000 C00005545
ADVANTAGE CLEANING SERVICES 69100 BAYBERRY DR. STE200 ST. CLAIRSVILLE OH 43950-0000 C00006790	ADVANTAGE TECHNOLOGY, LLC 950 KANAWHA BLVD E. ST100 CHARLESTON WV 25301-0000 C00008750	AESOP TRUCKING, INC. 490 TACY RD PHILLIPI WV 26416-0000 C00000365	AGAPITO ASSOCIATES, INC. 715 HORIZON DR., STE. 340 GRAND JUNCTION CO 81506-0000 C00008737
AIR DYNAMICS INDUSTRIES, LLC PO BOX 1127 BECKLEY WV 25802-0000 C00009334	AIR PLACEMENT CEMENT CO. PO BOX 190 BRIDGEPORT WV 26330-0000 C00002066	AIRGAS MID AMERICA, INC. ONE OREGON STREET CHARLESTON WV 25387-0000 C00005634	AIRTECH, LLC 6644 TEAYS VALLEY ROAD SCOTT DEPOT WV 25560-0000 C00008985
ALBAN TRACTOR COMPANY, INC 8531 PULASKI HIGHWAY BALTIMORE MD 21237-0000 C00000017Q	ALCO FENCE CO. OF CENTRAL WV 31 CORY RD. WHITE HALL WV 26554-0000 C00000766	ALFRED RICE COMPANY, INC. 3760 KY RT. 201 SITKA KY 41255-0000 C00003400	ALI CO. P. O. BOX 57 KINGWOOD WV 26537-0000 C00005323

FY2019 DIRECTORY OF INDEPENDENT CONTRACTOR ADDRESSES

ALL CRANE & EQUIP RENTAL CORP
140 WEST 19TH ST.
NITRO WV 25143-0000
C00001710

ALL STAR CONTRACTING, LLC
PO BOX 2062
PIKEVILLE KY 41502-0000
C00008635

ALL-CON, INC.
PO BOX 1528
BEAVER WV 25801-0000
C00005941

ALLEGHANY INVESTMENTS, LLC
P. O. BOX 232
MT. STORM WV 26739-0000
C00006597

ALLEGHENY BELTING CORP.
491 JAPP RD.
SUMMERHILL PA 15958-0000
C00002022

ALLEGHENY SURVEYS
237 BIRCH RIVER RD
BIRCH RIVER WV 26610-0000
C00006317

ALLEN REFRACTORIES COMPANY
131 SHACKELFORD RD.
PATASKALA OH 43062-0000
C00008871Q

ALLEY TRUCKING, LLC
PO BOX 47
BELFRY KY 41514-0000
C00005726

ALLIANCE CONSULTING, INC.
124 PHILPOTT LANE
BEAVER WV 25843-0000
C00006697

ALLIED WASTE SVCS OF NA, LLC
PO BOX 329
LESAGE WV 25537-0000
C00008818

ALLIEDBARTON SECURITY SVCS LLC
110 CAPITOL STREET
CHARLESTON WV 25301-0000
C00008810

ALMEGA COMPANY, INC.
1337 MCLAUGHLIN RUN ROAD
PITTSBURGH PA 15241-3101
C00000511

ALPHA ENGINEERING SERV, INC
216 BUSINESS ST.
BECKLEY WV 25801-0000
C00001669

ALTAY MINING AND MINERALS LLC
401-A BIBBY STREET
CHARLESTON WV 25301-0000
C00009044

AMALGAMATED LOGISTICS INC
PO BOX 254
GLASGOW WV 25086-0000
C00009072

AMAX TRUCKING, LLC
P. O. BOX 152
PEYTONA WV 25154-0000
C00008781

AMERAUS TRACTOR COMPANY
PO BOX 625
BLUFF CITY TN 37618-0000
C00008921

AMERICAN ASSOCIATES, LLC
P. O. BOX 213
LENORE WV 25676-0000
C00008717

AMERICAN ELECTRIC EQUIP., INC.
P. O. BOX 710
BECKLEY WV 25801-0000
C00002891

AMERICAN FENCE CO LLC
750 FAIRMONT AVE
FAIRMONT WV 26554-0000
C00009227

AMERICAN HYDRAULIC SERVICES,IN
PO BOX 624
CATLETTSBURG KY 41129-0000
C00008950

AMERICAN HYDRAULICS CO.
P O BOX 26
LOGAN WV 25601-0000
C00001324

AMERICAN MINE POWER, INC
584 RAGLAND ROAD
BECKLEY WV 25801-0000
C00009257

AMERICAN MINE RESEARCH, INC.
P. O. BOX 234
ROCKY GAP VA 24366-0000
C00003394

AMERICAN TIRE, INC.
2901 CHAPLINE ST.
WHEELING WV 26003-0000
C00004398

AMHERST MADISON, INC.
2 PORT AMHERST DR.
CHARLESTON WV 25306-0000
C00006833

ANALABS, INC.
P. O. BOX 1235
CRAB ORCHARD WV 25827-0000
C00000290

ANCHOR LONGWALL & REBUILD, INC
46226 NATIONAL ROAD
SAINT CLAIRSVILLE OH 43950-0000
C00008738

FY2019 DIRECTORY OF INDEPENDENT CONTRACTOR ADDRESSES

ANDERSON EQUIPMENT CO.
1 ANDY'S WAY
SOUTH CHARLESTON WV 25309-0000
C00000953

ANDERSON EXCAVATING, LLC
343 WILLIAMS RD.
MORGANTOWN WV 26501-0000
C00005399

ANDY & ABBY LEASING
P. O. BOX 255
MALLORY WV 25634-0000
C00003679

ANTHONY WADE TRUCKING
PO BOX 452
ROSEDALE VA 24280-0000
C00008826

APOLLO MACHINE MANUFACTURING
P. O. BOX 277
LOGAN WV 25601-0000
C00004237

APPALACHIAN CONSTRUCTION, INC.
P. O. BOX 1787
CHARLESTON WV 25311-0000
C00002096

APPALACHIAN CONTRACTING
PO BOX 1306
PAINTSVILLE KY 41240-0000
C00009071

APPALACHIAN LABORATORIES, INC.
P. O. BOX 392
BECKLEY WV 25802-0000
C00000286

APPALACHIAN POWER CO.
12333 KEVIN AVE.
ASHLAND KY 41102-0000
C00004488

APPALACHIAN RAILCAR SERV. INC.
P. O. BOX 800
ELEANOR WV 25070-0000
C00004975

APPALACHIAN SECURITY, INC
180 TOWN MTN RD STE 110
PIKEVILLE KY 41501-0000
C00007716

APPALACHIAN STATES ANALYTICAL
P. O. BOX 520
SHELBIANA KY 41562-0000
C00004462

APPALACHIAN STREAM RESTORATION
PO BOX 235
DANVILLE WV 25053-0000
C00007446

APPALACHIAN TECHNICAL SERV INC
PO BX 3537 INDIAN CRK RD
WISE VA 24293-0000
C00005175

APPALACHIAN TIRE PRODUCTS, INC
2907 4TH AVENUE
CHARLESTON WV 25351-0000
C00001263

APPALACHIAN TRANSFER, LLC
P. O. BOX 800
ELEANOR WV 25070-0000
C00006533

APPALACHIAN WELL SURVEYS, INC.
PO BOX 1058
CAMBRIDGE OH 43725-0000
C00008562

AQUATIC RESOURCES MGMT LLC
2554 PALUMBO DRIVE
LEXINGTON KY 40509-0000
C00009191

ARACOMA COAL CO., INC.
P. O. BOX 1120
HOLDEN WV 25625-0000
C00006665

ARCADIA CONTROLS, INC.
392 PLAINS CHURCH RD.
CRANBERRY TOWNSHIP PA 16033-000
C00004227

ARCH MASONRY, INC.
500 DARGAN STREET
PITTSBURGH PA 15224-0000
C00009352

ARCHIE BASSHAM TRUCKING, INC.
438 SANDLICK RD
SETH WV 25181-0000
C00009134

ARM SECURITY SERVICES CO LLC
2554 PALUMBO DRIVE
LEXINGTON KY 40509-0000
C00010001

ARM SERVICES LLC
317 CLEVELAND AVE
FAIRMONT WV 26554-0000
C00009233

ARTICULATED SERVICES, INC.
P.O. BOX 13374
SISSONVILLE WV 25360-0000
C00005238

ASGCO MANUFACTURING, INC.
301 GORDON ST.
ALLENTOWN PA 18102-0000
C00006807

ASHLEE TRANSPORTATION INC
PO BOX 67
LOUISA KY 41230-0000
C00007971

ASPEN BUILDERS, INC
2400 RITTER DRIVE
DANIELS WV 25832-0000
C00009016

FY2019 DIRECTORY OF INDEPENDENT CONTRACTOR ADDRESSES

ASTECH CORP.
3400 FALCON DRIVE
CHARLESTON WV 25312-0000
C00002871

ASTER HARDWOODS, LLC
62700 B. HERIDRYSBURG RD.
BARNESVILLE OH 43713-0000
C00008862

ATHA TRUCKING
119 ATHA DRIVE
BRIDGEPORT WV 26330-0000
C00000037

ATLAS SERVICES CORP.
1024 RT. 519, SUITE 500
EIGHTY FOUR PA 15330-2812
C00000820

AUSTIN POWDER CO.
25800 SCIENCE PARK DR 300
CLEVELAND OH 44122-0000
C00000374

AUSTIN SALES, LLC
P. O. BOX 133
VANSANT VA 24656-0000
C00000556

AUXIER TRUCKING CO.
P. O. BOX 226
CANNELTON WV 25036-0000
C00003004

AVALOTIS CORP.
400 JONES ST.
VERONA PA 15147-0000
C00008084

AYERS CONSTRUCTION CO.
P. O. BOX 681
BECKLEY WV 25802-0000
C00005536

B & D TRUCKING
P. O. BOX 142
IAEGER WV 24844-0142
C00006929

B & M CONSTRUCTION INC
PO BOX 990
GRUNDY VA 24614-0000
C00009262

B AND S TRANSPORT LLC
1955 ANNON ROAD
NEWBURG WV 26410-0000
C00009128

B&K TRUCKING LLC
15917 SUGAR HILL LANE
SAINT PAUL VA 24283-0000
C00009237

B. & B. MINE SAFETY
303 HILL ST.
WILLIAMSON WV 25661-0000
C00005540

B. & E. BUILDING INC.
285 PINE STREET
SHADY SPRINGS WV 25918-0000
C00007522

B. & J. TRUCKING
P. O. BOX 198
PREMIER WV 24878-0000
C00000216

B. & L. EXCAVATING CO., INC.
P.O. BOX 467
LYNCO WV 24857-0000
C00001367

B. & R. GENERAL CONTRACTNG LLC
899 JOLLYTOWN RD.
NEW FREEPORT PA 15352-0000
C00005753

B. B. R. DRILLING CO., INC.
41462 PALMER RD.
BELMONT OH 43718-0331
C00004874

B. C. ENERGY
P. O. BOX 444
KERMIT WV 25674-0000
C00008661

B. H. MOTT & SONS
P.O. BOX 1419
HUNTINGTON WV 25715-0000
C00003030

B. K. & K. TRUCKING
P. O. BOX 4
N. TAZEWELL VA 24630-0000
C00005908

B. R. C. TRUCKING, LLC
953 BEE FORK
PRESTONSBURG KY 41653-0000
C00006649

B. T. C. TRUCKING, INC.
PO BOX 339
BARTON MD 21521-0000
C00005368

B. W. C. TRUCKING CO., INC.
P. O. BOX 267
IRONTON OH 45638-0000
C00005440

B.J. HAULING & EXCAV. CO, INC
2824 MIDDLEWAY PIKE
BUNKER HILL WV 25413-0000
C00008348

BAC EQUIPMENT CO.
13675 NORTH SCENIC HWY
ROCKY GAP VA 24366-0000
C00008563

BACK ROAD EQUIPMENT REPAIR SVC
560 KY RT 3188
LANGLEY KY 41645-0000
C00008911

FY2019 DIRECTORY OF INDEPENDENT CONTRACTOR ADDRESSES

BACKWOODS ENTERPRISES, INC.
467 BURNING FORK ROAD
PIKEVILLE KY 41501-0000
C00008954

BACKWOODS ENTERPRISES, LLC
P. O. BOX 376
HUNDRED WV 26575-0000
C00005960

BADGER TRUCKING INC
8805 HWY 317
DEANE KY 41812-0000
C00009139

BAILEY ENG. & LAND SURVY, INC.
P. O. BOX 155
ROSEDALE VA 24280-0000
C00008725

BAIR, GOODIE & ASSOCIATES, INC
153 N. BROADWAY
NEW PHILADELPHIA OH 44663-0000
C00005513

BAIDEN TRUCKING
737 DAYSTAR ROAD
DELBARTON WV 25670-0000
C00009111

BAKER TRUCK EQUIPMENT CO.
6111 ROUTE 60
HURRICANE WV 25526-0000
C00003438

BAM TRUCKING, LLC
5001 CARDINAL DR
CHARLESTON WV 25306-0000
C00008814

BARKER'S JUNK CO., INC.
P. O. BOX 583
MABSCOTT WV 25871-0000
C00003365

BARRETT CONSTRUCTION, INC.
349 BLANKENSHIP DR.
NORTH TAZEWELL VA 24630-0000
C00008747

BATES SECURITY, LLC
3166 CUSTER DRIVE
LEXINGTON KY 40517-0000
C00009245

BAUMGARDNER ENTERPRISES, INC.
1 RIVER ST, PO BOX 13
SIDMAN PA 15955-0000
C00006662

BAYS TRANSPORT, LLC
5147 FAR MIDDLE FORK
SALYERSVILLE KY 41465-0000
C00008609

BAYSTAR COAL CO., INC
PO BOX 1084
BLUEFIELD VA 24605-0000
C00008775

BBU SERVICES OF WV, LLC
PO BOX 169
KENNA WV 25248-0000
C00005868

BEAL TRUCKING
1668 FAIRCHANCE ROAD
MORGANTOWN WV 26508-0000
C00009065

BEAR CONTRACTING, LLC
P. O. BOX 1196
BRIDGEPORT WV 26330-0000
C00005620

BEAR'S SEPTIC SYS & SERV, LLC
1434 R.A.WEST HWY
DELBARTON WV 25670-0000
C00008586

BEATLE JUICE TRUCKING
275 STATE HWY 194 EAST
PIKEVILLE KY 41501-0000
C00008858

BECKER/WHOLESALE MINE SUP, LLC
114 EQUITY DRIVE; STE E
GREENSBURG PA 15601-0000
C00006751

BECKLEY CRANE & CONSTR., INC.
151 STANAFORD MINE RD.
BECKLEY WV 25801-0000
C00005486

BEDDOW WELDING
245 RIVER DRIVE
LOGAN WV 25601-0000
C00008959

BEDFORD WELL DRILLNG & PUMP CO
701 INDUSTRIAL AVE.
BEDFORD VA 24253-0000
C00005094

BEITZEL CORP.
333 CORPORATE DRIVE
GRANTSVILLE MD 21536-0000
C00000136

BELCHER SERVICES
98 HILLER DRIVE
WELCH WV 24801-0000
C00009121

BELL FARMS RECLAMATION SERVICE
2785 SILO RD.
SUMMERSVILLE WV 26651-0000
C00001016

BELL TRUCKING
304 ELIZABETH WAY
SUMMERSVILLE WV 26651-0000
C00007235

BELLAIRE HARBOR SERVICE, LLC
PO BOX 29
BELLAIRE OH 43906-0000
C00009050

FY2019 DIRECTORY OF INDEPENDENT CONTRACTOR ADDRESSES

BELMONT AGGREGATES, INC.
PO BOX 349
BRIDGEPORT OH 43912-0000
C00005314

BELT SOLUTIONS, INC
PO BOX 30
WISE VA 24293-0000
C00008361

BELT TECH, INC.
P. O. BOX 608
BLUEFIELD VA 24605-0000
C00007231

BENCHMARK ENTERPRISES, LLC
1515 GRAFTON RD.
MORGANTOWN WV 26508-0000
C00007275

BENCHMARK SURVEYING, INC.
411 CANERY BRANCH ROAD
CHAPMANVILLE WV 25508-0000
C00003303

BENNOC, INC
38722 NATIONAL ROAD
MORRISTOWN OH 43759-0000
C00008868

BENTLEY DEVELOPMENT CO INC
PO BOX 338
BLAIRSVILLE PA 15717-0000
C00010002

BERYL COAL COMPANY
3924 BERYL RD.
KEYSER WV 26726-0000
C00005584

BEST ONE TIRE
1475 JINGLE BELL RD
LEXINGTON KY 40509-0000
C00005994

BIG DIAMOND TRUCKING INC.
255 BEECH AVENUE
OAK HILL WV 25901-0000
C00005376

BIG DOG REPAIR & TECH SRVS INC
188 CURTAIN ROAD
WEBSTER SPRING WV 26288-0000
C00009329

BIG FRANK'S ROLL&TOW&SCRAP MTL
P. O. BOX 949
WILLIAMSON WV 25661-0000
C00005877

BIG SANDY CONSTRUCTION, INC.
31 EMERALD LANE
LOUISA KY 41230-0000
C00006497

BIG SANDY TWO-WAY COMM., INC.
P. O. BOX 843
PRESTONSBURG KY 41653-0000
C00006581

BIG VALLEY SEEDING, INC.
6689 GATE CITY HIGHWAY
BRISTOL VA 24202-0000
C00005828

BILL MILLER EQUIP SALES, INC
P. O. BOX 112
ECKHART MD 21528-0000
C00005129

BILL WISE EXCAVATING
899 JOLLYTOWN ROAD
NEW FREEPORT PA 15352-0000
C00004682

BILLY R. SPONAUGLE TRUCKING
P. O. BOX 837
FRANKLIN WV 26807-0000
C00004483

BINGAMON CORPORATION
1660 LUCAS RD.
SHINNSTON WV 26431-9706
C00005335

BIT CONSTRUCTION, LLC
1183 DRY HILL RD.
BECKLEY WV 25801-0000
C00006826

BKF EQUIPMENT, INC.
105 LOLA LANE
PILOT MOUNTAIN NC 27041-0000
C00008733

BLACK DIAMOND TRANSPORT
2194 FOURPOLE CREEK ROAD
ISABAN WV 24846-0000
C00009082

BLACK LABEL TRUCKING, LLC
436 HELENA AVE
DELBARTON WV 25670-0000
C00008976

BLACK THUNDER, INC.
P. O. BOX 761
SKELTON WV 25919-0000
C00007064

BLACKBURN TRANSPORT
330 WILDWOOD DRIVE
ULYSSES KY 41264-0000
C00009067

BLACKSTONE, INC
8137 RIVERFRONT RD BOX 82
LOVELY KY 41321-0000
C00008915

BLAIR ELECTRICAL SERVICE CO.
259 LAKEMONT PRK BLVD 200
ALTOONA PA 16602-0000
C00006616

BLUE GOLD MINE SERVICES LLC
6 MORAN CIRCLE
FAIRMONT WV 26554-0000
C00009199

FY2019 DIRECTORY OF INDEPENDENT CONTRACTOR ADDRESSES

BLUE LINE STRM RESTORATION LLC
111 HONEYBEE DR.
LOUISA KY 41230-0000
C00005751

BLUE MOUNTAIN ENGINEERING
11023 MASON DIXON HWY
BURTON WV 26562-0000
C00002315

BLUE RIDGE DIESEL INJECTION
P. O. BOX 867
SALEM VA 24153-0000
C00006549

BLUE RIDGE ENVIRONMENTAL LLC
10589 VETERANS MEM. HWY
MASONTOWN WV 26542-0000
C00009147

BMS NATURAL RESOURCES INC
P. O. BOX 128
MILTON WV 25541-0000
C00006893

BNB HEATING & COOLING & ELECTR
55 DAVIS TRACE ROAD
HAMLIN WV 25523-0000
C00006687

BO-RU LLC
4601 CHESTERFIELD AVE
CHARLESTON WV 25304-0000
C00009170

BOCOOK ENGINEERING, INC.
312 10TH STREET
PAINTSVILLE KY 41240-0000
C00005849

BODYGARD, LLC
253 LINCOLN DRIVE
SHINNSTON WV 26431-7029
C00005548

BOGGS MUNICIPAL SERVICE, INC.
P. O. BOX 3466
WISE VA 24293-0000
C00006824

BOWEN ENGINEERING CORPORATION
8802 N. MERIDIAN ST.
INDIANAPOLIS IN 46260-0000
C00009231

BOWSER-MORNER, INC.
4518 TAYLORSVILLE RD.
DAYTON OH 45401-0051
C00004055

BRAD MARTIN TRUCKING
83 CRISP LANE
MARTIN KY 41649-0000
C00009174

BRADFORD BROS. ASPHALT & CONST
P. O. BOX 428
GLEN DANIEL WV 25844-0000
C00002363

BRAKE SUPPLY CO., INC.
5501 FOUNDATION BLVD.
EVANSVILLE IN 47725-0000
C00006675

BRANDEIS MACHINERY CO.
BOX 309, 130 MARE CRK. RD
STANVILLE KY 41659-0000
C00002138

BREAKAWAY, INC.
1539 OLD TURNPIKE ROAD
SUTTON WV 26601-0000
C00007593

BRECHBUHLER SCALES
100 McJUNKIN RD.
NITRO WV 25143-0000
C00001385

BROOKVILLE SERVICES, LLC
4 SO. PICKERING ST.
BROOKVILLE PA 15825-0000
C00006691

BUCHANAN PUMP SERV & SUPPLY CO
P. O. BOX 827
POUND VA 24279-0000
C00003194

BUDD'S SCALE, INC.
P. O. BOX 903
UNIONTOWN PA 15401-0000
C00001188

BUFFALO TRANSPORT, INC.
719 PHILLIPS RUN ROAD
SUMMERSVILLE WV 26651-0000
C00009149

BULLDOG EXCAVATING, LLC
P. O. BOX 58
NAUGATUCK WV 25685-0000
C00005444

BULLDOG TRUCKING & SERV., LLC
41 FREEMAN HILL RD.
BRIDGEPORT WV 26330-0000
C00006535

BUNDY AUGER MINING, INC.
2005 WEBSTER ROAD
SUMMERSVILLE WV 26651-0000
C00003072

BUNNER & SON'S CONTRACTING
317 CLEVELAND AVE
FAIRMONT WV 26554-0000
C00001244

BURNS DRILLING & EXCAVATING
PO BOX 41-618 CRABAPPLERD
WINDRIDGE PA 15380-0000
C00003588

C & J TRANSPORT LLC
1222 HWY 1690
LOUISA KY 41230-0000
C00008994

FY2019 DIRECTORY OF INDEPENDENT CONTRACTOR ADDRESSES

C & M GIANT TIRE, LLC
 PO BOX 15187
 CHARLESTON WV 25365-0000
 C00005356

C & R TRUCKING INC
 HC 61 BOX 10
 SALYERSVILLE KY 41465-0000
 C00007968

C AND M WELDING LLC
 469 LOWER STRINGTOWN
 BURNWELL KY 41514-0000
 C00009146

C AND S MECH AND WELD SERVICE
 2951 ROCKY BRANCH ROAD
 PRINCETON WV 24740-0000
 C00010003

C L-N-C, INC.
 127 STATE ST
 PROCTORVILLE OH 45669-0000
 C00008698

C. & C. LEASING & EXCAVATING
 PO BOX 1869
 OCEANA WV 24870-0000
 C00005339

C. & C. LINE CO., INC.
 P. O. BOX 1100
 BEAVER WV 25813-0000
 C00001672

C. & L. TRANSPORT
 113 CEMETERY ROAD
 BONDY VA 24602-0000
 C00008977

C. & L. TRUCKING CO.
 1212 UPPR LITTLE BIRCH RD
 SUTTON WV 26601-0000
 C00005147

C. & L. WELDING, LLC
 184 PINCH RIDGE RD.
 ELKVIEW WV 25071-0000
 C00005893

C. & M. WASTE WATER SERV., LLC
 899 JOLLYTOWN RD.
 NEW FREEPORT PA 15352-0000
 C00006854

C. & P. TRUCKING, INC.
 110 MEADOW LANE
 SOUTH POINT OH 45680-0000
 C00008857

C. & T. ENTERPRISES, LLC
 3619 WIDEN DILLE RD
 BIRCH RIVER WV 26610-0000
 C00005851

C. & Z. TRUCKING
 51C THREE FORKS ROAD
 JOLO WV 24850-0000
 C00008988

C. A. & F. TRANSPORT, INC.
 P. O. BOX 683
 BLUEFIELD WV 24701-0000
 C00003704

C. B. E. C., INC.
 15144 CEDAR CREEK RD.
 MEADOWVIEW VA 24361-0000
 C00004360

C. B. MINING, INC.
 255 BERRY RD.
 WASHINGTON PA 15301-0000
 C00008702

C. B. TRUCKING, INC.
 P. O. BOX 7
 PENTRESS WV 26544-0000
 C00005103

C. K. TRUCKING
 PO BOX 814
 EAST BANK WV 25067-0814
 C00004353

C. K. TRUCKING, INC.
 PO BOX 2923
 PIKEVILLE KY 41502-0000
 C00005798

C. M. C. ENTERPRISE, INC.
 81 ALTHOUSE HILL RD.
 OAKLAND MD 21550-5904
 C00000763

C. R. B. TRUCKING, INC.
 1946 ROAD FORK
 SYDNEY KY 41564-0000
 C00005738

C. R. RAILROAD CONSTR. CO.
 6600 GRANT AVENUE
 CLEVELAND OH 44105-0000
 C00004797

C. T. L. ENGINRNG OF WV, INC.
 1091 CHAPLIN HILL ROAD
 MORGANTOWN WV 26501-0000
 C00005622

C. V.'S TRUCKING
 860 BEARDS FORK ROAD
 ROBSON WV 25173-0000
 C00008522

C. W. WRIGHT CONSTR. CO., INC.
 P. O. BOX 486
 TUNNELTON WV 26444-0000
 C00003524

C. WILLIAM HETZER, INC
 PO BOX 506
 HAGERSTOWN MD 21741-0506
 C00009048Q

C.J.'S WELL SERVICE, INC.
 P.O. BOX 133
 ROWE VA 24646-0000
 C00005713

FY2019 DIRECTORY OF INDEPENDENT CONTRACTOR ADDRESSES

C.W. & S. TRANSPORT
344 BAKER RIDGE ROAD
JOLO WV 24850-0000
C00009062

CABLOCITY, INC.
759 PARKVIEW BLVD.
PITTSBURGH PA 15215-1335
C00006592

CAIDLAKE TRANSPORT, INC
19 BROOKVIEW MANOR DRIVE
CHAPMANVILLE WV 25508-0000
C00008987

CALDWELL TANKS, INC.
4000 TOWER ROAD
LOUISVILLE KY 40219-0000
C00005125

CALLI TRUCKING
126 MEADOWVIEW LANE
PIKEVILLE KY 41501-0000
C00005736

CALVIN CONTRACTORS, INC.
P. O. BOX 30
CALVIN WV 26660-0000
c00005148

CANADIAN RIGHT OF WAY CLEARING
P. O. BOX 205
FAIRDALE WV 25839-0205
C00007431

CANEY CREEK CONTRACTING, INC.
P. O. BOX 242
MT. HOPE WV 25880-0000
C00002152

CAPITAL DOORS, INC.
135 ROUSH CIRCLE
FAIRMONT WV 26554-0000
C00002709

CAPRICORN, INC.
179 PRICEY CREEK ROAD
SALYERSVILLE KY 41465-0000
C00006987

CARDINAL ELECTRIC INC.
PO BOX 1340
CLARKSBURG WV 26302-0000
C00009344Q

CARDINAL GLASS, INC.
6101 ZEBULON HIGHWAY
PIKEVILLE KY 41501-0000
C00004209

CARL BELT, INC.
P. O. BOX 1210
CUMBERLAND MD 21501-1210
C00004917

CARL LEE TRUCKING, INC
HC 32, BOX 588
CARETTA WV 24892-0000
C00000278

CARLY LEASING
6672 COAL MOUNTAIN ROAD
COAL MOUNTAIN WV 24823-0000
C00006583

CARNEGIE STRATEGIC DESIGN ENGR
1000 OMEGA DR, STE. 1590
PITTSBURGH PA 15205-0000
C00006695

CARPENTER'S REPAIR, INC.
P. O. BOX 415
LAKE WV 25121-0000
C00006562

CARTER MACHINERY CO., INC.
1330 LYNCHBURG TURNPIKE
SALEM VA 24153-0000
C00001113

CASCO USA
370 MEADOWLANDS BLVD.
WASHINGTON PA 15301-0000
C00005992

CASTLEWOOD EQUIPMENT CO, LLC
PO BOX 553
CASTLWOOD VA 24224-0000
C00009066

CAUDILL EQUIPMENT COMPANY
5253 CLEARFORK CREEK RD
BASTIAN VA 24314-0000
C00005017

CAYNE TRUCKING LLC
PO BOX 562
VERDUNVILLE WV 25649-0000
C00009163

CBC ENGINEERS & ASSOCIATES LTD
125 WESTPARK ROAD
CENTERVILLE OH 45459-0000
C00006937

CCTV TECHNOLOGY
565 MORELAND DR.
PITTSBURGH PA 15243-0000
C00008653

CECCO, INC.
510 BLUE PRINCE ROAD
BLUEFIELD WV 24701-0000
C00005478

CECIL I. WALKER MACHINERY CO.
PO BOX 2427
CHARLESTON WV 25329-0000
C00000105

CEDAR TRUCKING CO.
P. O. BOX 283
GLASGOW WV 25086-0000
C00002406

CENTRAL CONTRACTING, INC.
P. O. BOX 1485
ST. ALBANS WV 25177-0000
C00004215

FY2019 DIRECTORY OF INDEPENDENT CONTRACTOR ADDRESSES

CENTRAL HAULING INCORP.
P. O. BOX 1137
MORGANTOWN WV 26507-0000
C00003014

CENTRIFUGAL SERVICES, INC.
5595 HWY 34N
RALEIGH IL 62977-0000
C00003372

CGM AMERICA, LLC
2045 W. PIKE ST.
HOUSTON PA 15342-0000
C00008614

CHAFIN TRUCKING, INC
P. O. BOX 208
DELBARTON WV 25670-0208
C00001575

CHAFINS CLEAR CUTTING, INC.
P. O. BOX 207
LENORE WV 25676-0000
C00003451

CHAMPION MINE SUPPLY INC.
P. O. BOX 550
CHAMPION PA 15622-0000
C00003735

CHEMBIO SHELTER, INC.
169 MINE ACADEMY DRIVE
BEAVER WV 25813-0000
C00006522

CHEMSTREAM, INC.
511 RAILROAD AVENUE
HOMER CITY PA 15748-0000
C00006809

CHEROKEE RESOURCES, INC.
P. O. BOX 783
SKELTON WV 25919-0000
C00005819

CHILDER'S ENTERPRISES, INC.
501 RAGLAND ROAD
BECKLEY WV 25801-0000
C00005438

CHIP BUZZO TRUCKING
P. O. BOX 160
GRANVILLE WV 26534-0000
C00005210

CHISLER BROTHERS CONTR. LLC
P. O. BOX 101
PENTRESS WV 26544-0000
C00000762

CHISLER, INC.
153 BLUE GOOSE RD.
FAIRVIEW WV 26570-0000
C00002381

CHRIS CHARLES TRKG., INC
PO BOX 1021
VANSANT VA 24656-0000
C00008969

CHRIS OUSLEY TRUCKING
254 CECIL BRANCH
BANNER KY 41603-0000
C00006478

CINTAR, INC.
1667 E. SUTTER RD. BX 478
GLENSHAW PA 15116-0000
C00005817

CIRCLE S, LLC
127 STATE ST
PROCTORVILLE OH 45669-0000
C00006738

CITY CRANE & EQUIPMENT, INC.
3498 DENTS RUN BLVD
MORGANTOWN WV 26501-0000
C00003250

CIVIL & ENVIRON. CONSULT., INC
333 BALDWIN ROAD
PITTSBURGH PA 15205-0000
C00005667

CK COAL CORPORATION
P. O. BOX 1805
GILBERT WV 25621-0000
C00008705

CLARK LABORATORIES, LLC
678 MT. HOREB RD
PRINCETON WV 24739-0000
C00006653

CLASSIC TRUCKING
84 LEFT TURKEY TOP HOLLOW
HARDY KY 41531-0000
C00005937

CLAY TRUCKING, INC.
P. O. BOX 783
SUMMERSVILLE WV 26651-0000
C00005350

CLEAN HARBORS ENVRO. SERVICES
111 HARRIS DRIVE
POCA WV 25159-0000
C00008773

CLECO CORP.
DRAWER A
ROSEDALE VA 24280-0000
C00000607

CLEVELAND BROS. EQUIP. CO.
4565 WILLIAM PENN HIGHWAY
MURRYSVILLE PA 15668-0000
C00005784

CLIMATECH, INC.
200 BILMAR DRIVE
PITTSBURGH PA 15205-0000
C00005897

CLINE FAMILY TRUCKING, LLC
P.O. BOX 486
GILBERT WV 25621-0000
C00007031

FY2019 DIRECTORY OF INDEPENDENT CONTRACTOR ADDRESSES

CLINE LUMBER
P. O. BOX 507
IAEGER WV 24844-0000
C00005986

COAL AGE, INC.
P. O. BOX 70
HICO WV 25854-0000
C00005504

COAL FILLERS, INC.
P. O. BOX 1063
BLUEFIELD VA 24605-0000
C00004609

COAL POWER COAL, INC.
P. O. BOX 368
FAIRDALE WV 25839-0000
C00005604

COAL SOURCE, LLC
5174 ROBERTS RIDGE ROAD
MOUNDSVILLE WV 26041-0000
C00009009

COAL TRANSPORT, INC.
PO BOX 190
LOVELY KY 41231-0000
C00005337

COAL-PAK TRUCKING, INC.
9211 WEBSTER RD.
SUMMERSVILLE WV 26651-0000
C00000889

COALFIELD SERVICES, INC.
3203 PEPPERS FERRY RD.
WYTHEVILLE VA 24382-0000
C00001125

COASTAL DRILLING EAST
130 MEADOW RIDGE ROAD
MOUNT MORRIS PA 15349-0000
C00005845

COBRA ELECTRIC SERVICE, LLC
888 MEADOW FORK ROAD
HEWETT WV 25108-0000
C00009068

COBRA TRANSPORT, INC.
P. O. BOX 609
FORT GAY WV 25514-0000
C00005153

CODAL TRUCKING, INC.
P. O. BOX 587
ABINGDON VA 24212-0000
C00004207

CODY ENERGY SERVICES, INC.
1185 COAL HERITAGE RD.
BLUEFIELD WV 24701-0000
C00008624

COGAR MINE SUPPLY
P. O. BOX 532
BECKLEY WV 25802-0000
C00005393

COLEMAN TRANSPORT, INC
261 MARE CREEK ROAD
STANVILLE KY 41659-0000
C00008943

COLEMAN TRUCKING
15700 WARNICK ROAD SW
FROSTBURG MD 21532-0000
C00009190

COMFORTECH, LLC
PO BOX 723
BUCKHANNON WV 26201-0000
C00008891

COMPLIANCE MONITORING LABS INC
50 CANEY BR. RD. SUITE 1
CHAPMANVILLE WV 25508-0000
C00004620

COMPLIANCE STAFFING AGENCY LLC
160 TECHNOLOGY DR.,STE202
CANONSBURG PA 15317-0000
C00008627

CONETEC INC.
436 COMMERCE LANE, UNIT C
WEST BERLIN NJ 08091-0000
C00005663

CONN-WELD INDUSTRIES, INC.
P. O. BOX 5329
PRINCETON WV 24739-8407
C00005683

CONST & RECLAM SERVICES, LLC
29 PORTER HILL, BOX 249
STANVILLE KY 41659-0000
C00009325

CONSTRUCTION ON ALL LEVELS LLC
PO BOX 423
HURRICANE WV 25526-0000
C00009234

CONTI TESTING LABORATORIES INC
PO BOX 174
BETHEL PARK PA 15102-0000
C00005234

CONTRACTOR SERVICES INC OF WV
929 CHARLESTON RD.
SPENCER WV 25276-0000
C00006651

CONTURA ENERGY SERVICES, LLC
PO BOX 848
BRISTOL TN 37621-0848
C00008802

CONVEYING SOLUTIONS, LLC
P. O. BOX 1866
CHARLESTON WV 25327-0000
C00006618

CONVEYOR MANUFCTRNG & SUPPLY
P. O. BOX 95
MILTON WV 25541-0000
C00005964

FY2019 DIRECTORY OF INDEPENDENT CONTRACTOR ADDRESSES

CONVEYOR SPECIALTIES, INC.
29 KEARNS SPUR
BENTLEYVILLE PA 15314-0000
C00007227

COOK TIRE, INC.
P.O. BOX 970
LONDON KY 40743-0000
C00001794

COOK'S EXCAVATING
P. O. BOX 250
PINEVILLE WV 24874-0000
C00005193

COOK'S MANUFACTURING CO.
P. O. BOX 35
JESSE WV 24849-0000
C00001408

COOK'S SANITATION SERVICE, INC
P. O. BOX 879
OCEANA WV 24870-0000
C00002928

CORE & MAIN LP
98 BLACK BETSY BOTTOM RD
POCA WV 25159-0000
C00009080

CORESCO, LLC
308 DENTS RUN RD.
MORGANTOWN WV 26501-0000
C00006845

CORKY WELLS ELECTRIC, INC.
P. O. BOX 203
RUSH KY 41168-0000
C00001901

CORLEY TRUCKING, LLC
50 SUNSET LN
MABIE WV 26278-0000
C00006517

COWIN & COMPANY, INC.
P. O. BOX 19009
BIRMINGHAM AL 35219-9009
C00000188

CRAMBLETT TRUCKING, INC.
2232 AVALON RD., NW
CARROLLTON OH 44615-0000
C00004780

CRAMER SECURITY & INVSTGTNS LLC
190 TEMPLEVIEW DRIVE
BECKLEY WV 25801-0000
C00005465

CRANE 1 SERVICES, INC.
11301 B. MACCORKLE AVE
CHARLESTON WV 25315-0000
C00005823

CRANE MAN, INC.
1134 JORDAN CREEK RD.
ELKVIEW WV 25071-0000
C00006709

CRIDER'S CONSTRUCTION CO INC
PO BOX 307
WALLING CREEK KY 40873-0000
C00009157

CRISTE ENGINEERING SERVICES CO
P. O. BOX 946
SUMMERSVILLE WV 26651-0000
C00003923

CRISWELL TRUCKING, INC.
16753 ALMOND RD.
CATLETTSBURG KY 41129-0000
C00006746

CROSIER'S SANITARY SERVICE INC
P. O. BOX 250
LANSING WV 25862-0000
C00003182

CROSS FIRE, INC.
P. O. BOX 2287
BECKLEY WV 25802-0000
C00000546

CROSSLAND TRANSPORT, INC.
P. O. BOX 2287
BECKLEY WV 25802-0000
C00004676

CROWLEY/CARPER, INC.
118 JUSTICE AVE.
LOGAN WV 25601-0000
C00002957

CROWN PRODUCTS & SERVICES, INC
319 SO. GILLETTE AVE S303
GILLETTE WY 82716-0000
C00008345

CUDD PRESSURE CONTROL
15110 ROUTE 6
MANSFIELD PA 16933-0000
C00008928

CULTURAL RESOURCE ANALYST, INC
3556 TEAYS VALLEY RD ST 3
HURRICANE WV 25526-0000
C00005653

CUMBERLAND MINE SERVICE, INC.
P. O. BOX 394
CUMBERLAND KY 40823-0000
C00006679

CUMMINS CROSSPOINT, LLC
602 NEW GOFF MT. RD.
CROSS LANES WV 25313-0000
C00005804

CURRY SUPPLY CO.
7324 WOODBURY PIKE
ROARING SPRING PA 16673-0000
C00005977

CUSTOMER'S GLASS & CARPET CO.
P. O. BOX 191
BELFRY KY 41514-0000
C00005097

FY2019 DIRECTORY OF INDEPENDENT CONTRACTOR ADDRESSES

D & W CONTRACTORS, LLC
2344 DAYBROOK RD.
FAIRVIEW WV 26570-0000
C00008729

D&L ADMINISTRATIVE SER. LLC
PO BOX 686
MATEWAN WV 25678-0000
C00009057

D. & E. ELECTRICAL, INC.
P. O. BOX 1781
LOGAN WV 25601-0000
C00001417

D. & G. MACHINE CO., INC.
P.O. BOX 31 115 WATER ST.
MANNINGTON WV 26582-0000
C00001871

D. & K. TRANSPORT, LLC
107 POWELL DRIVE
MAN WV 25635-0000
C00008971

D. & L. WELD, INC.
301 WILSON STREET
MARTINSBURG WV 25401-0000
C00006614

D. & M. CONSTRUCTION CO.
P. O. BOX 167
ALUM CREEK WV 25003-0000
C00001956

D. & M. PAINTING CORP.
1500 AMITY RIDGE ROAD
WASHINGTON PA 15301-0000
C00007171

D. & M. TRUCKING LLC
43 NEWMAN DRIVE
DELBARTON WV 25670-0000
C00000617

D. & W. TRUCK LINES
PO BOX 366 325 D&W LANE
PARSONS WV 26287-0366
C00002455

D. DEEL TRUCKING, INC.
1027 BURR OAK RD.
HAYSI VA 24256-0000
C00006801

D. G. TRUCKING & EQUIP. SALES
1282 ROBINSON CREEK RD.
LILY KY 40740-0000
C00002186

D. H. GRIFFIN WRECKING CO, INC
4716 HILLTOP RD.
GREENSBORO NC 27407-0000
C00008560

D. R. PRICE ENGINEERING & LAND
P. O. BOX 1270
HONAKER VA 24260-0000
C00004084

DALTON, INC.
949 COBUN CREEK RD.
MORGANTOWN WV 26508-0000
C00005209

DAN'S MARINE SERVICE, INC.
78 DANDEE DR.
GRAFTON WV 26354-0000
C00005924

DANIEL'S ELECTRIC
P.O. BOX 3426
CHARLESTON WV 25334-0000
C00001121

DANIELS PROCESSING COMPANY LLC
238 MARKELL DRIVE
BLUEFIELD WV 24701-0000
C00009132

DANNY STACY TRUCKING
P.O. BOX 1052
GRUNDY VA 24614-0000
C00002855

DANNY WEBB CONSTR. CO., INC.
P. O. BOX 267
LOCHGELLY WV 25866-0000
C00008693

DARLENE'S HEAVY HAULING
P. O. BOX 656
DANVILLE WV 25053-0000
C00000095

DAVID L. RYDER CONTRACTING INC
P. O. BOX 447
WHITE SULPHUR SPRINGS WV 24986-
C00005616

DAVID STANLEY CONSULTANTS, LLC
100 VILLAGE DR SUITE 200
FAIRMONT WV 26554-9791
C00004781

DAVIS CONTRACTING & EXCAV LLC
82 LAKE LANE
DELBARTON WV 25670-0000
C00009287

DAVIS ELECTRIC CO., INC.
P. O. BOX 1997
FAIRMONT WV 26995-1997
C00004292

DAYBROOK DEVELOPMENT CO.
2656 DAYBROOK RD.
FAIRVIEW WV 26570-0000
C00001126

DCG CONTRACTING INC
229 PRICKETTS FORT RD
FAIRMONT WV 26554-0000
C00009158

DEAN HALL TRUCKING, INC.
14839 HIGHWAY 550 E.
LACKEY KY 41643-0000
C00006518

FY2019 DIRECTORY OF INDEPENDENT CONTRACTOR ADDRESSES

DeBARR TRUCKING CO., INC.
872 STAUNTON TURNPIKE
PARKERSBURG WV 26104-0000
C00005984

DEBRICH, LLC
P. O. BOX 1474
OAK HILL WV 25901-0000
C00006726

DECOTA CONSULTING CO., INC.
4984 W. WASHINGTON ST.
CROSS LANES WV 25313-0000
C00005244

DEDICATED LINE SERVICE INC.
PO BOX 1211
CHAPMANVILLE WV 25508-0000
C00009092

DEDICATED TRANSPORT, LLC
700 WEST RESOURCE DRIVE
BROOKLYN HEIGHTS OH 44131-0000
C00008637

DeLATTRE CORPORATION
505 HUDSON AVENUE
MONONGAHELA PA 15063-0000
C00005702

DELAWARE ELEVATOR, INC.
2210 ALLEN DR.
SALISBURY MD 21801-0000
C00008686

DELRIK CORP., INC.
P. O. BOX 693
TAZEWELL VA 24651-0000
C00005155

DELTA DEVELOPMENT, LLC
120 STONE DRIVE
PIKEVILLE KY 41501-0000
C00007434

DELTA ELECTRIC, INC.
P. O. BOX 1497
LOGAN WV 25601-0000
C00005395

DEMTECH, LLC
470 DUTCHTOWN ROAD
BUTLER PA 16002-0000
C00008538

DETON, INC.
9025 E. KENYON AVE ST 200
DENVER CO 80237-0000
C00008696

DETTINBURN TRANSPORT
261 GERMANY VLY LIMESTONE
RIVERTON WV 26814-8578
C00001883

DEWAR, INC.
P. O. BOX 125
FALLS MILLS VA 24613-0000
C00001605

DGI - MENARD, INC
150 EAST MAIN ST STE 500
CARNEGIE PA 15106-0000
C00009055

DIAMOND MINING ASSOCIATES, LLC
301 WASHINGTON ST. - WEST
CHARLESTON WV 25302-0000
C00008048

DIESEL DRILLING CORP
2685 RUTLEDGE ROAD
CHARLESTON WV 25311-0000
C00009255

DIESEL-1 INC.
PO BOX 474
BRADSHAW WV 24817-0000
C00009321

DIGGING & RIGGING, INC.
6037 BUFFALO RD.
MOUNT AIRY MD 21771-0000
C00005878

DIRT DESIGNS
67440 MORRISTOWN FLUSHING
BLEMONT OH 43718-0000
C00008677

DIVERSIFIED AIR SYSTEMS, INC.
269 MEADOWLANDS BLVD.
WASHINGTON PA 15301-0000
C00006829

DJ MAXX CONTRACTING, LLC
1301 4TH STREET
MOUNDSVILLE WV 26041-0000
C00008981

DMW TRUCKING
P. O. BOX 407
BELCHER KY 41513-0000
C00006939

DODDRIDGE CONTROLS, INC.
1114 SPEEDWAY AVE.
FAIRMONT WV 26554-0000
C00001379

DON VANHOOSE TRUCKING
93 BROWNS FORK RD.
LOWMANSVILLE KY 41232-0000
C00004989

DOSS ENGINEERING, INC.
2313 WOODLAND AVE., SW
SOUTH CHARLESTON WV 25303-0000
C00006825

DOSS ENTERPRISES
7522 US HWY 19N
JANE LEW WV 26378-0000
C00008767

DOUBLE S, LLC
815 MARGARET STREET
SUMMERSVILLE WV 26651-0000
C00006995

FY2019 DIRECTORY OF INDEPENDENT CONTRACTOR ADDRESSES

DOUGLASS PILE CO., INC.
P. O. BOX 431
BRIDGEVILLE PA 15017-0000
C00008740

DRILL MANAGEMENT, INC.
3543 RIDGE RD.
GLEN ROCK PA 17327-0000
C00006601

DRIVES & CONTROLS SERV., INC.
2003-D PATRIDGE
TYLER TX 75701-0000
C00005359

DT EQUIPMENT SERVICE, INC.
130 CASTLE DRIVE
THELMA KY 41260-0000
C00009343

DTE REPAIR LLC
1101 E. MAIN ST.
OAK HILL WV 25901-0000
C00009282

DUANE FARLEY DRILLING
RT 10 GULF FORK RD BX 866
PINEVILLE WV 24874-0000
C00005514

DUNCAN BROTHERS DRILLING, INC.
PO BOX 8
EAST PALESTINE OH 44413-0000
C00000868

DUSTER TRUCKING CO.
P. O. BOX 1402
OAK HILL WV 25901-0000
C00005846

DYNAMIC TRANSPORT, LLC
300 DENTS RUN RD.
MORGANTOWN WV 26501-0000
C00004702

DYNO NOBEL, INC.
2795 E. COTTONWOOD PRKWY
SALT LAKE CITY UT 84020-0000
C00005216

E & R EXCAVATING
PO BOX 655
NEW HAVEN WV 25265-0000
C00009084

E SOLUTIONS, LLC
PO BOX 647
FAIRMONT WV 00002-6555
C00008899

E. & A. ENTERPRISES, INC.
P. O. BOX 631
HOLDEN WV 25625-0000
C00008739

E. & K. METALS & CRAFT, INC.
PO BOX 66
FOSTER WV 25081-0000
C00007611

E. B. X.
P. O. BOX 368
LONDON KY 40743-0368
C00006536

E.L. ROBINSON ENGINEERING CO.
P O BOX 4307
CHAPMANVILLE WV 25508-0000
C00009317

EAGLE CARBON, INC.
P. O. BOX 187
LOCHGELLY WV 25866-0000
C00005042

EARTHTECH, INC
966 PLEASANT HILL ROAD
SOMERSET PA 15501-0000
C00008359

EAST CUMBERLAND, LLC
P. O. BOX 11180
CHARLESTON WV 25339-0000
C00004150

EASTERN ARROW CORP., INC.
P. O. BOX 4108
CHARLESTON WV 25364-0000
C00005920

EASTERN ELECTRIC, LLC
P. O. BOX 92
MT. NEBO WV 26679-0000
C00005171

EASTERN KY EQUIP SALES & SERV
PO BOX 203
RUSH KY 41168-0000
C00008730

EASTERN KY HAULERS, LLC
PO BOX 327
LOVELY KY 41237-0000
C00008967

EASTERN TANK & UTIL. SERS INC.
145 KRIT LANE
PRINCETON WV 24739-0000
C00009099

EATON CORPORATION
600A PRESTIGE PARK, STE 2
HURRICANE WV 25526-0000
C00008736

EB AND H ELECTRICAL, LLC
PO BOX 45
FOSTER WV 25081-0000
C00009113

ECKO, INC.
P.O. BOX 448
NORTH TAZE WELL VA 24630-0000
C00002624

ECSI, LLC
340 S. BROADWAY, STE 200
LEXINGTON KY 40508-0000
C00006842

FY2019 DIRECTORY OF INDEPENDENT CONTRACTOR ADDRESSES

EICHELBERGERS, INC.
107 TEXACO ROAD
MECHANICSBURG PA 00001-7050
C00009103Q

EIN SERVICES LLC
113 GOFF MTN. RD.
CROSS LANES WV 25313-0000
C00007483

EISENHART CRANE SERVICE, LLC
P. O. BOX 2843
YORK PA 17404-0000
C00005933

ELBY HARRISON TRUCKING, INC
7032 CLEARFORK ROAD
BASTIAN VA 24314-0000
C00008328

ELCO MECHANICAL CONTRACTORS
PO BOX 349
CHARLESTON WV 25322-0000
C00004837

ELDRIDGE STEAM CLEANING
PO BOX 310
CHAPMANVILLE WV 25508-0000
C00003642

ELECTRIC LINE CO.
P. O. BOX 1167
WILLIAMSON WV 25661-0000
C00001386

ELECTRIC MACHINE & FABRICATION
PO BOX 277
VARNEY WV 25696-0000
C00009027

ELECTRICAL CONNECTIONS, LLC
94 OAK RIDGE ESTATES
MT CLARE WV 26408-0000
C00006721

ELECTRO-MECHANICAL CORP.
329 WILLIAMS ST.
BRISTOL VA 24201-0000
C00008505

ELECTRONIC LABORATORIES, INC.
P. O. BOX 149
LOGAN WV 25601-0000
C00006647

ELECTROTECH, INC.
1851 CHILDERS RUN RD.
BUCKHANNON WV 26201-6963
C00000068

ELITE COAL SERVICES, LLC
P. O. BOX 1025
SUMMERSVILLE WV 26651-0000
C00005250

ELITE SECURITY, LLC
200 2ND AVE
WEST LOGAN WV 25601-0000
C00008720

ELK RUN COAL CO. LLC
P. O. BOX 457
WHITESVILLE WV 25209-0000
C00004297

ELKAY CONSTRUCTION
BOX 459
LYBURN WV 25632-0000
C00000555

ELKINS METAL RECYCLING, LLC
21 HIGH STREET
ELKINS WV 26241-4083
C00005746

ELLIS CONTRACTING, LLC
21 SWEET HARMONY LANE
CHAPMANVILLE WV 25508-0000
C00008989

EMORY ROTHENBUHLER & SONS, INC
47126 SUNFISH CREEK RD.
BEALLSVILLE OH 43716-0000
C00006650

EMPIRE CONSULTING SERVICES LLC
P. O. BOX 1949
LOGAN WV 25601-0000
C00004764

EMS TRANSPORT, LLC
P. O. BOX 126
GAULEY BRIDGE WV 25085-0000
C00005629

ENERSYS, INC.
P. O. BOX 1666
BLUEFIELD WV 24701-0000
C00005223

ENGEL WELDING, INC.
P. O. BOX 307
ST. ALBANS WV 25177-0000
C00006642

ENGLAND'S EXCAVATING, LLC
P. O. BOX 472
MULLENS WV 25882-0000
C00006783

ENTERPRISE WASTE OIL CO., INC.
5201 N. MIDDLEBROOK PIKE
KNOXVILLE TN 37921-0000
C00006749

ENVIRONMENTAL CONSTRUCTION INC
PO BOX 705
SCOTT DEPOT WV 25560-0000
C00005436

ENVIRONMENTAL MONITORING, INC.
5730 INDUSTRIAL PARK RD.
NORTON VA 24273-0000
C00003433

ENVIROPROBE INTEGRATED SOLUTNS
630 CROSS LANES DR.
NITRO WV 25143-0000
C00008742

FY2019 DIRECTORY OF INDEPENDENT CONTRACTOR ADDRESSES

ENVIROSCIENCE, INC.
5070 STOW ROAD
STOW OH 44224-0000
C00006803

ENVIROSERVE, J.V. LTD PRTRNSHP
7640 WHIPPLE AVE, NW
NORTH CANTON OH 44720-0000
C00008701

EPIROC USA LLC
1303 GOVERNOR COURT
ABINGDON MD 21009-0000
C00009165

EQUIPMENT DEPOT OF OH (BONASA)
218 SMILEY DR.
ST. ALBANS WV 25177-0000
C00006569

ERB ELECTRIC CO.
500 HALL STREET, STE. 1
BRIDGEPORT OH 43912-0000
C00005194

ERIC'S TRUCKING CO., INC.
P. O. BOX 728
KERMIT WV 25674-0000
C00004674

ERIKS NORTH AMERICA
650 WASHINGTON RD. STE 500
PITTSBURGH PA 15228-0000
C00007469

ERVINS AUTO REPAIR & TOWING INC
P. O. BOX 334
PURSGLOVE WV 26546-0000
C00005974

ESLICH WRECKING CO.
3525 BROADWAY AVE., NE
LOUISVILLE OH 44641-0000
C00006660

ESS/MICON
25 ALLEGHENY SQUARE
GLASSPORT PA 15045-1649
C00001243

ESTEY ENTERPRISES & TRKG, LLC
P. O. BOX 265
TUNNELTON WV 26444-0000
C00005911

EVERGREEN RECLAMATION SERV INC
PO BOX 245
ROBINSON CREEK KY 41560-0000
C00008373

F.J. INDUSTRIAL, LLC
135 MUSKET DRIVE
WINCHERSTER VA 22602-0000
C00000015Q

FAB TRANSPORT, LLC
BOX 357 ANNE LAURA LANE
MATEWAN WV 25678-0000
C00008900

FAB-CON INDUSTRIES, INC.
1201 TOWER SQUARE PLZ
MARION IL 62959-0000
C00008645

FAB-TECH CORPORATION, INC
P. O. BOX 10
MAN WV 25635-0000
C00006092

FAIN WELDING COMPANY, INC
51 ARROWHEAD ESTATES
PIKEVILLE KY 40501-0000
C00008375

FAIRGRIEVE TRUCKING
17500 LOWER GEORGES CR RD
LONACONING MD 21539-0000
C00003431

FAITH TRUCKING INC
35 STRINGTOWN COURT
BURNWELL KY 41514-0000
C00005150

FALCO DRILLING CO., INC.
13110 MIDDLETOWN IND BLVD
LOUISVILLE KY 40223-0000
C00004056

FANNIN ENTERPRISES, INC.
PO BOX 981
ALLEN KY 41601-0000
C00008222

FARLEY DRILLING INC
PO BOX 866
PINEVILLE WV 24874-0000
C00009247

FARNHAM & PFILE CONST., INC.
250 RIVERVIEW DR.
MONESSEN PA 15062-0000
C00000127

FARRIS TRUCKING, INC. (JOHN)
3952 OLD LOGAN ROAD
LOGAN WV 25601-0000
C00001948

FEATHER TRUCKING
2388 BEECH RUN RD.
ALBRIGHT WV 26519-0000
C00004556

FENCE RAIL FARM
2485 EGERIA ROAD
ODD WV 25902-0000
C00006323

FENNER DUNLOP CONVEYOR SYS.
1000 OMEGA DRIVE STE1400
PITTSBURGH PA 15205-0000
C00006476

FERRELL EXCAVATING CO.
P. O. BOX 367
PECKS MILL WV 25547-0000
C00002295

FY2019 DIRECTORY OF INDEPENDENT CONTRACTOR ADDRESSES

FERRELL TRANSPORT CO.
305 COON BRANCH
GILBERT WV 25621-0000
C00004668

FERRELL TRUCKING
4426 NORTH FORK ROAD
CHAPMANVILLE WV 25508-0000
C00008894

FILTER/CLONE SALES CO.
P.O. BOX 2086
BARDSTOWN KY 40004-0000
C00002412

FIRE PROTECTION PRODUCTS, INC
1115 LEXTINTON AVE
CUMBERLAND MD 21502-0000
C00008790

FIRE SAFETY EQUIP. SUPPLY CO.
P. O. BOX 638
MARTINSBURG WV 25401-0000
C00005542

FIRE-X SALES & SERVICE CORP.
1011 McCAULEY COURT
HAGERSTOWN MD 21740-7115
C00005506

FLAMENT MASONRY, INC.
39 MELENYZER DR.
MONONGAHELA PA 15063-0000
C00008703

FLEXIBLE STEEL LACING COMPANY
2525 WISCONSIN AVE
DOWNERS GROVE IL 60515-4200
C00005869

FLINT CONSTRUCTION, CO., INC.
P.O.BOX 146, 1 PUBLIC RD.
GASSAWAY WV 26624-0000
C00003089

FLORIDA HANDLING SYSTEMS, INC.
2651 ST. RD. 60 WEST
BARTOW FL 33830-0000
C00009319

FLSMIDTH SALT LAKE CITY, INC.
16002 WINFIELD RD
FRAZIER'S BOTTOM WV 25082-0000
C00008654

FLUID COMP SVCS
650 NORTH STATE STREET
YORK PA 17403-0000
C00008853

FLYING "JS" TRUCKING CO., LLC
1987 2ND CREEK RD
CHARLESTON WV 25320-0000
C00009295

FOAMCOAT ROOFING & COATING
P. O. BOX 149
DAVISVILLE WV 26142-0000
C00003149

FOOTHILLS CONTRACTING, LLC
P. O. BOX 368
WEST LIBERTY KY 41472-0000
C00006844

FORCE DRILLING, LLC
130 MEADOW RIDGE ROAD
MOUNT MORRIS PA 15349-0000
C00005979

FOREST CONSTRUCTION CO.
300 SCOTTDAL AVE
SCOTTDAL PA 15683-0000
C00000994

FORQUER CONTRACTING
P. O. BOX 123
PENTRESS WV 26544-0123
C00000125

FOXFIRE CONSULTANTS, INC.
PO BOX 1778
GILBERT WV 25621-0000
C00003669

FOXFIRE CORPORATION
PO BX 553, 44 VENS RUN RD
JANE LEW WV 26378-0000
C00006507

FRANCIS ENTERPRISES, INC.
20 MONONGAHELA AVE
WESTOVER WV 00002-6501
C00007000

FREDDIE VARNEY
8031 STATE HWY 194E
KIMPER KY 41539-0000
C00009347

FREESTATE BALTIMORE, LLC
217 ELIZABETH STREET
CUMBERLAND MD 21502-0000
C00008939

FRICKE MANAGEMENT & CONTR.INC
PO BOX 1556
MURPHYSBORO IL 62966-0000
C00008808

FRITZ-RUMER-COOKE CO., INC.
PO BOX 07884
COLUMBUS OH 43207-0000
C00008710

FRONTIER MANAGEMENT, LLC
347 RURAL ACRES DR.
BECKLEY WV 00002-5801
C00005102

FRONTIER RAILROAD SERV., LLC
100 BRADY PLACE STE. 200
NEW STANTON PA 15672-0000
C00008357

FRONTIER-KEMPER CONSTRUCTORS
1695 ALLEN ROAD
EVANSVILLE IN 47710-0000
C00001260

FY2019 DIRECTORY OF INDEPENDENT CONTRACTOR ADDRESSES

FUCHS LUBRICANTS
PO BOX 450
WAYNESBURG PA 15370-0000
C00005317

G A P POLTN & ENVIR CNTL, INC.
100 GAPVAX LANE
JOHNSTOWN PA 15904-0000
C00002600

G-L & SONS TRUCKING, INC.
8865 N. PRESTON HWY.
ALBRIGHT WV 26519-0000
C00000533

G. & B. TRUCKING LLC
183 WAGNER LANE
KINGWOOD WV 26537-0000
c0000008Q

G. & H. TRUCKING
158 VAN HIGH SCHOOL RD.
MADISON WV 25130-9324
C00006505

G. & L. TRUCKING
P.O. BOX 583
IAEGER WV 24844-0000
C00004829

G. & S. COAL COMPANY, INC.
P. O. BOX 185
BLOOMINGTON MD 21523-0000
C00005962

G. A. I. CONSULTANTS, INC.
300 SUMMERS ST., #1100
CHARLESTON WV 25301-0000
C00002117

G. C. R. TIRE CENTERS
3517 7TH AVE
CHARLESTON WV 25387-0000
C00007218

G. E. C., INC.
13553 N PRESTON HWY
BRUCETON MILLS WV 26525-0000
C00003131

G. M. S. MINE REPAIR & MAINTEN
P. O. BOX 2446
MT. LAKE PARK MD 21550-0000
C00001932

G.A. COVEY ENGINEERING, PLLC
P.O. BOX 185
SUTTON WV 26601-0000
C00008639

G.R. CARR EXCAVATION, INC.
PO BOX 248
MT. LOOKOUT WV 26678-0000
C00009360

GAI-TRONICS CORP.
3030 KUTZTOWN RD
READING PA 19605-2617
C00005952

GALLAGHER COAL RESEARCH CENT.
P. O. BOX 1227
CRAB ORCHARD WV 25827-0000
C00003865

GAMMA-METRICS
10010 MESA RIM ROAD
SAN DIEGO CA 92121-0000
C00003639

GANNETT FLEMING PROJECT
P. O. BOX 67100
HARRISBURG PA 17106-7100
C00008603

GARAGE DOOR OPERATORS, INC.
P. O. BOX 128
SCOTT DEPOT WV 25560-0000
C00004152

GARDNER PAINT SERVICES, INC.
P. O. BOX 5096
JOHNSON CITY TN 37602-0000
C00002570

GARRETSON'S MACHINE & FABRICTN
P. O. BOX 485
STOLLINGS WV 25646-0000
C00005013

GAS FIELD SERVICES
P. O. BOX 555
ROSEDALE VA 24280-0000
C00006596

GASCO DRILLING. INC.
P. O. DRAWER 330
CEDAR BLUFF VA 24609-0000
C00007789

GE FAIRCHILD, LLC
P. O. BOX 300
GLEN LYN VA 24093-0000
C00008657

GENESIS RAIL SERVICES, INC
1185 COAL HERITAGE RD.
BLUEFIELD WV 24701-0000
C00008636

GEO. V. HAMILTON, INC.
2 RIVER AVE.
McKEES ROCKS PA 15136-0000
C00008633

GeoCHEMICAL TESTING
2005 NO. CENTER AVE
SOMERSET PA 15501-0000
C00003595

GeoMECHANICS, INC.
600 MUNIR DRIVE
ELIZABETH PA 15037-0000
C00006781

GEOSCAN SEISMIC SERVICES, INC.
P. O. BOX 1009
GRUNDY VA 24614-0000
C00006526

FY2019 DIRECTORY OF INDEPENDENT CONTRACTOR ADDRESSES

GERALD FIELDS TRUCKING CO. INC
3015 BRUSHY ROAD
VARNEY KY 41571-0000
C00003548

GIBSONS' RECLAMATION
779 BETHEL CHURCH RD.
MAIDSVILLE WV 26541-0000
C00004264

GIL'S CONTRACTING
P. O. BOX 623
COWEN WV 26206-0000
C00001456

GILLMAN SERVICES, INC
112 PROFESSIONAL PARK
BECKLEY WV 25801-0000
C00009002

GILLMANN SERVICES, INC
11848 ROCK LANDING DR
NEWPORT NEWS VA 23606-0000
C00006671

GL SERVICES
PO BOX 24
TERRA ALTA WV 26764-0000
C00008623

GLENGARY FARM TRUCKING LLC
786 SAW MILL RD
HEDGESVILLE WV 25427-0000
C00009200

GLOBAL MINE SERVICE
P. O. BOX 188
FAYETTE CITY PA 15438-0000
C00004350

GLOBAL SHAFT DRILLING SERV LLC
134 DISTRIBUTOR DR.
MORGANTOWN WV 26501-0000
C00008594

GLOTFELTY ENTERPRISES, INC.
PO BOX 438 * 14161 GARRET
OAKLAND MD 21550-0000
C00004192

GOFF TRUCKING CO.
56619 COLERAIN PIKE
MARTINS FERRY OH 43935-0000
C00001021

GOLDEN EAGLE TECHNICAL SERV.
279 BALLPRK RD., STE. 102
CRAIGSVILLE WV 26205-0000
C00003993

GOODHART SONS INC
PO BOX 10308
LANCASTER PA 17605-0000
C00009116Q

GOULD'S ELECT. MOTOR REPAIR
P. O. BOX 100
INDORE WV 25111-0000
C00003501

GRAY-EERING, LTD.
3158 SANDY RIDGE ROAD SE
TIPPECANOE OH 44699-0000
C00006753

GREEN ACRES CONTRACTING CO INC
PO BOX 463
SCOTTTDALE PA 15683-0000
C00001416

GREEN MOUNTAIN HYDROSEEDING
P. O. BOX 840
STAFFORDSVILLE KY 41256-0000
C00004173

GREEN RIDGE RECLAMATION, LLC
P. O. BOX 198
PREMIER WV 24878-0198
C00008687

GREENWAY SERVICES, INC.
448 CUMMINGS ST., #228
ABINGDON VA 24210-0000
C00006631

GREER'S SUPPLY COMPANY
2401 A PLANTATION ROAD
ROANOKE VA 24012-0000
C00007603

GREG WILLIS TRUCKING, INC.
P. O. BOX 1985
CLINTWOOD VA 24228-0000
C00005810

GREGORY BAISDEN
37 PARSON'S HOLLOW
DELBARTON WV 25670-0000
C00009306

GRIFFITH CONSTRUCTION CO.
P. O. BOX 80
RAYSAL WV 24879-0080
C00000035

GROUND ENGINEERING CONTRACTORS
PO BOX 86
MASCOT TN 37806-0000
C00008676

GROUND TECHNOLOGY, INC.
701 RODI ROAD FLOOR 2
PITTSBURGH PA 15235-4559
C00006849

GUARDCO SECURITY, LLC
P. O. BOX 64
BELFRY KY 41514-0000
C00005858

GULL CORPORATION
P. O. BOX 271
LEESBURG VA 20178-0000
C00005825

GUY M. TURNER, INC.
P. O. BOX 7776
GREENSBORO NC 27417-0000
C00008598

FY2019 DIRECTORY OF INDEPENDENT CONTRACTOR ADDRESSES

GUYAN HEAVY EQUIPMENT, INC.
5444 INDUSTRIAL PARK ROAD
NORTON VA 24273-0000
C00004961

GUYAN SERVICE CO.
P. O. BOX 1603
LOGAN WV 25601-0000
C00000554

H & E ELECTRIC, INC.
461 TABLE ROCK ROAD
BEAVER WV 25813-0000
C00009198

H-T-L PERMA USA L.P.
2129 CENTER PARK DR.
CHARLOTTE NC 28217-0000
C00007524

H. & E. TRUCKING, INC.
71 NELLIE REBA LANE
CHARLESTON WV 25309-0000
C00004888

H. & H. WELDING
P.O. BOX 266
SUMMERSVILLE WV 26651-0000
C00002009

H. & S. CONTROLS & INSTR., LLC
1747 COUNTRY CLUB RD.
GRAFTON WV 26354-0000
C00008520

H. B. MELLOTT ESTATE, INC.
100 MELLOTT DR., STE. 100
WARFORDSBURG PA 17267-0000
C00005229

H. E. NEUMANN CO.
P. O. BOX 6208
WHEELING WV 26003-0000
C00008697

H. G. CARTE ELECTRIC, INC.
3010 STRINGTOWN ROAD
HICO WV 25854-0000
C00005053

H. JOHNSON TRUCKING, INC.
5750 SALTWELL RD.
BRIDGEPORT WV 26330-0000
C00001314

H. L. C. TRUCKING CO.
P. O. BOX 127
POWHATAN POINT OH 43942-0000
C00003740

H. W. M. TRUCK LINES, INC.
183 AIRPORT RD PO BX 2168
BUCKHANNON WV 26201-0000
C00005255

HAINER'S AUTO GLASS
292 HAINER BRANCH RD
CHAPMANVILLE WV 25508-0000
C00008918

HALSTEAD JANITORIAL SERV. INC.
P. O. BOX 778
PINCH WV 25156-0000
C00006506

HAMILTON FENCE
P. O. BOX 258
RAWL WV 25691-0000
C00004291

HAMM EQUIPMENT, INC.
4927 SCENIC RT.
CASPER WY 82601-0000
C00008671

HAMON CORE DRILLING, INC.
P. O. BOX 366
CRAIGSVILLE WV 26205-0000
C00004246

HANEY BROS. TRUCKING, CO, INC.
305 CHESTNUT HILL RD.
SUMMERSVILLE WV 26651-0000
C00000024

HANNAH & ASSOCIATES, INC.
P. O. BOX 2058
ELKINS WV 26241-0000
C00005533

HANOVER RESOURCES, LLC
P O BX 2268 476 RAGLAND 2
BECKLEY WV 25801-0000
C00005284

HARCO TRUCKING CO., INC.
P. O. BOX 557
SHINNSTON WV 26431-0000
C00005573

HARD TIMES TRUCKING, INC.
PO BOX 1021
GILBERT WV 25621-0000
C00008707

HARD TIMEZ TRANSPORT, LLC
181 GOFF DRIVE
ALBRIGHT WV 26519-0000
C00008863

HARLESS, INC.
1551 CLEARFORK CREEK RD.
BASTIAN VA 24314-0000
C00008721

HARLOWE MIA MINING CORP
PO BOX 1090
OCEANA WV 24870-0000
C00009250

HARMAC, INC.
P. O. BOX 104
WINIFREDE WV 25214-0000
C00000146

HARPER DIESEL & MACH SERV INC
PO BOX 1069
BEATTYVILLE KY 41311-0000
C00009211

FY2019 DIRECTORY OF INDEPENDENT CONTRACTOR ADDRESSES

HARRISON WESTERN CONST. CORP.
1208 QUAIL ST.
LAKEWOOD CO 80215-0000
C00006685

HARTMAN & HARTMAN, INC.
67 SEAL ROAD
EIGHTY FOUR PA 15330-1828
C00001269

HARTMAN TRUCKING, LLC
19151 MOUNTAINEER DR.
SENECA ROCKS WV 26884-0000
C00004691

HARTZLER TRUCKING, LLC
477 KILLBUCK LANE
BURLINGTON WV 26710-0000
C00008528

HARVEY MINE & SAFETY TRNG, LLC
214 PLESSINGERS LANE
OAKLAND MD 21550-0000
C00008518

HARVEY TRUCKING, INC.
5383 ASHFORD NELLIS RD.
ASHFORD WV 25009-0000
C00001114

HATCH MOTT MacDONALD
TWO ALLEGHENY CENTER STE
PITTSBURGH PA 15212-0000
C00005358

HATFIELD TRANSPORT, INC
2480 NOVELTY ROAD
PENHOOK VA 24137-0000
C00008982

HAWKEYE CONTRACTING CO., LLC
P.O. BOX 1200
ROBINSON CREEK KY 41560-0000
C00005343

HAWKEYE EXPRESS INC
1111 RATLIFF BRANCH RD
RAVEN VA 24639-0000
C00009296

HAYMOND WELDING & REPAIR, LLC
PO BOX 2301
FAIRMONT WV 26555-0000
C00008763

HENSLEY TRUCKING CO. OF
2075 COON CREEK ROAD
SALYERSVILLE KY 41465-0000
C00008893

HERITAGE - CRYSTAL CLEAN, LLC
2175 POINT BLVD, STE. 375
ELGIN IL 60123-9211
C00005764

HERITAGE ENVIRONMNTL SERV, LLC
201 SOUTH JOHNSON RD.
HOUSTON PA 15342-0000
C00009015

HERITAGE EQUIPMENT, INC.
P. O. BOX 1234
CRAB ORCHARD WV 25827-0000
C00005141

HERITAGE TECHNICAL ASSOC, INC.
P. O. BOX 4510
CHAPMANVILLE WV 25508-0000
C00004176

HERRINGTON TRUCKING
116 BRAND RD.
MORGANTOWN WV 26501-0000
C00000081

HG ENERGY, LLC
5260 DUPONT ROAD
PARKERSBURG WV 26101-0000
C00009197

HGC EXCAVATION, INC.
PO BOX 1643
CRAIGSVILLE WV 26205-0000
C00009303

HI-LINE CO., INC.
P. O. BOX 930
BEAVER WV 25813-0000
C00002182

HICKMAN ELECTRICAL CORP.
701 N. 3RD STREET
SUTTON WV 26601-0000
C00003914

HICKS ELECTRIC CO., INC
407 PROSPERITY ROAD
MOUNT HOPE WV 25880-0000
C00008820

HICKS WELDING
P. O. BOX 227
LANSING WV 25862-0000
C00008999

HIGGINS HAULING CO., INC.
202 HIGGIN LANE
WAYNESBURG PA 15370-0000
C00006724

HIGH COUNTRY MINING, INC
1076 BAPTIST VALLEY ROAD
CEDAR BLUFF VA 24609-0000
C00009070

HIGH LINE SERVICES, LLC
113 GOFF MOUNTAIN RD.
CROSS LANES WV 25313-0000
C00005881

HIGH VOLTAGE, INC.
P. O. BOX 203
RUSH KY 41168-0000
C00005252

HIGHWAY EQUIPMENT CO.
22035 PERRY HIGHWAY
ZELIENOPLE PA 16063-0000
C00000870

FY2019 DIRECTORY OF INDEPENDENT CONTRACTOR ADDRESSES

HILLING EXCAVATING, INC.
559 MOUINTAINVIEW RD
MORGANTOWN WV 26508-0000
C00009148

HILLS FUEL TRUCKING, INC.
P. O. BOX 148
FRIES VA 24330-0000
C00006770

HILLS TRUCKING CO.
P.O. BOX 148
FRIES VA 24330-0000
C00001297

HILLSIDE TRUCKING, INC.
319 E. MAIN ST.
KINGWOOD WV 26537-0000
C00002912

HILLTOP ENERGY, INC.
6978 LINDENTREE RD. NE
MINERAL CITY OH 44656-0000
C00005503

HINERMAN EXCAVATING CO.
P.O. BOX 66
BLACKSVILLE WV 26521-0000
C00001736

HINKLE TRUCKING CO.
261 GERMANY VALLEY LIMEST
RIVERTON WV 26814-0000
C00001863

HL & KM TRUCKING, LLC
HC 73 BOX 100
GLEN ROGERS WV 25848-0000
C00009078

HLS HARD-LINE SOLUTIONS, INC
53 MAIN ST. WEST
DOWLING, ON POM 1R0
C00009017

HOFFMANN, INC.
6001 49TH STREET SOUTH
MUSCATINE IA 52761-0000
C00007277

HOLBERT TRUCKING
P. O. BOX 247
DILLINER PA 15237-0000
C00003170

HOLMES ENTERPRISES, INC
P.O. BOX 542
CEDAR GROVE WV 25039-0000
C00008352

HOLY SMOKE COAL, LLC
PO BOX 284
HOLDEN WV 25625-0000
C00008368

HOPKINS, INC.
9653 TEAYS VALLEY RD.
SCOTT DEPOT WV 25560-0000
C00002970

HORN & ASSOCIATES, INC.
216 N. MAIN ST.
WINCHESTER KY 40391-1516
C00004418

HOSCH CO.
1002 INTERNATIONAL DR.
OAKDALE PA 15071-9226
C00001266

HOTSY EQUIPMENT CO.
2045 WILSON ST.
DUNBAR WV 25064-0000
C00001756

HOWARD L. BOWERS CONTRACT. CO.
P.O. BOX 2249
WINTERSVILLE OH 43953-0000
C00001237

HPS COMPANY INC
3207 PENNSYLVANIA AVE
CHARLESTON WV 25302-0000
C00009168

HRANEC CORPORATION
763 ROUTE 21
UNIONTOWN PA 15401-0000
C00005568

HSI TRANSPORTATION LLC
2700 LITTLE SANDY RD
BRUCETON MILLS WV 26525-0000
C00009194

HUDSON GIANT TIRES INC.
P. O. BOX 269
PAINTSVILLE KY 41240-0000
C00006703

HUFFMAN LOGGING, INC.
3408 FRANKLIN PIKE
PETERSBURG WV 26847-0000
C00005643

HUFFMAN PRESSURE WASHING, LLC
PO BOX 100
ALKOL WV 25501-0000
C00009292

HUFFMAN TRUCKING
188 SPRUCE RUN ROAD
SUMMERSVILLE WV 26651-0000
C00000957

HUGHES CONSTRUCTION
2112 SAND HILL ROAD
WHEELING WV 26003-0000
C00008550

HUNHAR EXCAVATING, LLC
P O BOX 385
TALCOTT WV 24981-0000
C00005526

HUNT & COMPANY INC.
1121 WILLOWBROOK DRIVE
GREENSBORO NC 27403-0000
C00008646

FY2019 DIRECTORY OF INDEPENDENT CONTRACTOR ADDRESSES

HURBERRIES MINE & AUTO SUPPLY
PO BOX 210
COEBURN VA 24230-0000
C00001939

HURLEY CONSTRUCTION
PO BOX 141
MT. CARBON WV 25139-0000
C00003521

HURLEY TRUCKING LLC
PO BOX 744
BIG ROCK VA 24603-0000
C00009173

HUTCHINSON BORTON, LC
P. O. BOX 2108
HUTCHINSON KS 67505-0000
C00006541

HYRE'S WELL & PUMP SERVICE LLC
P. O. BOX 156
ROCK CAVE WV 26234-0000
C00005588

I. P. I., INC.
6211 FRAME ROAD SUITE A
ELKVIEW WV 25071-0000
C00004467

I. V. S. HYDRO, INC.
P. O. BOX 457
INSTITUTE WV 25112-0000
C00007121

ICF BUILDING PRODUCTS LTD, LLC
15166 HOOPER RIDGE RD.
MILLFIELD OH 45761-0000
C00006486

INDEPENDENT CONTRACTORS DIST,
PO BOX 2587
ASHLAND KY 41105-0000
C00008882

INDUSTRIAL CONTRACTING
P. O. BOX 2648
FAIRMONT WV 26555-2648
C00000030

INDUSTRIAL ELEVATOR CO., INC.
P.O. BOX 262
CECIL PA 15321-0000
C00000954

INDUSTRIAL INSULATION AND COAT
P.O. BOX 154
GIRARD OH 44420-0000
C00008855

INDUSTRIAL RESOURCES, INC.
P. O. BOX 2648
FAIRMONT WV 26555-2648
C00006772

INDUSTRIAL SILOSOURCE, INC.
PO BOX 276
WILLIAMSTOWN WV 26187-0000
C00004431

INDUSTRIAL SUPPLY Solutins INC
P. O. BOX 11209
CHARLESTON WV 25339-0000
C00006643

INNOVATIVE WIRELESS TECH., INC
1100 MAIN ST.
LYNCHBURG VA 24504-0000
C00008755

INSTANT GROWTH HYDROSEEDNG LLC
140 VIP DR.
MASONTOWN WV 26542-0000
C00005959

INTEGRITY SERVICES GROUP, INC
190 TEMPLEVIEW DRIVE
BECKLEY WV 25801-0000
C00008878

INTERNATIONAL CONVEYOR &
72 INDUSTRIAL PARK ROAD
BLAIRSVILLE PA 15717-0000
C00008929

INTERSTATE CHEM. CO., INC.
1216 US HIGHWAY 19 N.
JANE LEW WV 26378-0000
C00000665

INTERSTATE ENTERPRISES, INC.
210 MORGANZA RD
CANONSBURG PA 15317-0000
C00006528

IRON COAT PAINTING & MAINT INC
5710 W. 221ST AVE.
LOWELL IN 46356-0000
C00006638

IRVIN CONSTRUCTION SERV., INC.
252 CINNAMON RUN
WYTHEVILLE VA 24382-0000
C00005083

J & J TRANSPORT LLC
170 JORDAN DR
ISABAN WV 24846-0000
C00009280

J & M HAULING, LLC
PO BOX 1923
GRUNDY VA 24614-1923
C00008991

J FOY CONSTRUCTION, LLC
143 WHITE RD
MOATSVILLE WV 26405-0000
C00009281

J LEE TRUCKING LLC
819 NUMBER 4 RD
TUNNELTON WV 26444-0000
C00009201Q

J-MAT TRUCKING, INC
5423 STINSON RIDGE RD
JEWELL RIDGE VA 24622-0000
C00009273

FY2019 DIRECTORY OF INDEPENDENT CONTRACTOR ADDRESSES

J. & A. TRUCKING, LLC
13616 BACK MTN. RD.
DURBIN WV 26264-0000
C00005575

J. & D. EXPLOSIVES, INC.
198 INDUSTRIAL PARK RD
MEYERSDALE PA 15552-0000
C00003304

J. & E. TRUCKING, INC.
273 HICKS LANE
CHARLESTON WV 25306-0000
C00006223

J. & G. SEEDING, INC.
138 LITTLE CREEK RD.
CABIN CREEK WV 25035-8014
C00001381

J. & J. DRYWALL INC
2411 PIKE DRIVE
FAIRMONT WV 26554-0000
C00005719

J. & J. ELECTRICAL SERV., LLC
256 CAMP RIDGE ROAD
WORTHINGTON WV 26591-0000
C00007225

J. & J. ENTERPRISE OF WV, INC.
PO BOX 23
OCEANA WV 24870-0000
C00008761

J. & J. TRUCKING SERVICES, INC
PO BOX 130
BLUE RIVER KY 41607-0000
C00008864

J. & K. ERECTION CO., INC.
P. O. BOX 1154
McMURRAY PA 15317-0000
C00001673

J. & L. PROFESSIONAL SALES INC
200 METEOR CIRCLE
FREEDOM PA 15042-0000
C00008370

J. & M. TRUCKING, INC.
10077 ST. RT. 1
ARGILLITE KY 41121-0000
C00006566

J. & R. EXCAVATING, INC
433 J. & R. DRIVE
MOUNDSVILLE WV 26041-0000
C00009014

J. & R. PORTABLE TOILETS, INC.
40 UPTON CRK. RD.
SPURLOCKVILLE WV 25565-0000
C00006542

J. & R. REPAIRS, INC.
P. O. BOX 290
DANVILLE WV 25053-0000
C00004288

J. & W. TRANSFER, LLC
1052 LAKE VIEW DRIVE
CROSS LANES WV 25313-0000
C00008815

J. A. R. TRUCKING, LLC
1568 COLDWATER RD.
INEZ KY 41224-0000
C00008956

J. C. ELECTRIC CO., INC.
P. O. BOX 1099
BEAVER WV 25813-0000
C00001653

J. F. & M. CO.
1632 EIGHTH AVE.
HUNTINGTON WV 25703-0000
C00004946

J. F. ALLEN COMPANY
PO BOX 2049
BUCKHANNON WV 26201-0000
C00009047

J. H. FLETCHER & CO.
402 HIGH ST.
HUNTINGTON WV 25705-0000
C00008673

J. L. KNIGHT, JR.
101 21ST STREET
DUNBAR WV 25064-0000
C00002639

J. L. MACHINE & TOOL, INC.
514 TYRONE ROAD
MORGANTOWN WV 26508-0000
C00001824

J. L. PRETZEL CONTRACTING, LLC
PO BOX 240
BRUCETON MILLS WV 26525-0000
C00006767

J. P. TECHNICAL SVCS. INC.
82 OSBORNE RD.
LONDON KY 40741-0000
C00006056

J. S. T., INC.
P. O. BOX 646
GILBERT WV 25621-0000
C00006099

J. TAYLOR CONTRACTING, INC.
39 CARDINAL DRIVE
WHARNCLIFFE WV 25651-0000
C00005996

J.G. CONTRACTING CO., INC.
100 W. MAIN ST., STE. 200
CARNEGIE PA 15106-0000
C00008746

JABO SUPPLY CORP.
5164 BRALEY ST
HUNTINGTON WV 25705-0000
C00003256

FY2019 DIRECTORY OF INDEPENDENT CONTRACTOR ADDRESSES

JACK A. HAMILTON & ASSOC., INC
342 HIGH ST, PO BOX 471
FLUSHING OH 43977-0000
C00006589

JACKSON'S EQUIPMENT REPAIR INC
1366 LITTLE PRATER ROAD
GRUNDY VA 24614-0000
C00009093

JACKSON'S REPAIR
RT. 4 BOX 99A
GRUNDY VA 24614-0000
C00006458

JAG COAL SERVICES, LLC
P. O. BOX 368
HAMLIN WV 25523-0000
C00006823

JAG HEAVY HAULERS, LLC
PO BOX 424
GILBERT WV 25621-0000
C00008997

JAG LANDSCAPING
108 GILBOB STREET
FAIRMONT WV 26554-0000
C00008794

JAM TRANSPORT, LLC
PO BOX 754
KERMIT WV 25674-0000
C00009338

JAMES PAUGH TRUCKING
192 WARD MEADOW LANE
SWANTON MD 21561-0000
C00004154

JAMES RIVER EQUIPMENT VA, LLC
11043 LEADBETTER RD
ASHLAND VA 23005-0000
C00006784

JANE LEE ENTERPRISES, INC.
P. O. BOX 1352
OAK HILL WV 25901-0000
C00003541

JAR-BET LEASING, INC.
P.O. BOX 198
PREMIER WV 24878-0000
C00006005

JAUNT, INC.
P.O. BOX 626
CHAPMANVILLE WV 25508-0000
C00001897

JAYDEN ENTERPRISES, LLC
4202 BUFFALO CRK ROAD
WILLIAMSON WV 25661-0000
C00007752

JCD CORPORATION
35 OAKRIDGE ROAD
DANVILLE WV 25053-0000
C00008886

JD CONSULTING LLC
103 CEDARBROOK COURT
OAKDALE PA 15071-0000
C00009239

JD'S TRUCKING & EXCAVATING INC
4641 GREENBRIER MTN. RD.
PANTHER WV 24872-0000
C00006367

JEFFERDS CORP.
P. O. BOX 757
ST. ALBANS WV 25177-0000
C00002712

JENNA'S CRANE SERVICE, INC.
BOX 399
GILBERT WV 25621-0000
C00006234

JENNCHEM
321 HUFFMAN ST.
WAYNESBURG PA 15370-0000
C00006673

JENNIFER TRUCKING CO.
HCR 60, BOX 8
MOHAWK WV 24862-9410
C00002834

JENNINGS EXCAVATING, INC.
2255 N. MOUNTAINEER HWY
NEWBURG WV 26410-0000
C00004928

JENSEN DRILLING CO.
1775 HENDERSON AVENUE
EUGENE OR 97403-0000
C00008753

JERRCO, INC.
5547 CREEK HILL RD.
ST. PAUL VA 24283-0000
C00005978

JERRY'S SALVAGE, LLC
P. O. BOX 35
HORNERS WV 26372-0000
C00005243

JG, LLC
200 CORPENING DRIVE
BRIDGEPORT WV 26330-0000
C00009289Q

JIM BURDETTE CONTRACTING INC.
P. O. BOX 354
SUMMERSVILLE WV 26651-0000
C00005607

JIM CONSTRUCTION, INC.
P. O. BOX 3926
CHARLESTON WV 25339-0000
C00006499

JO-JO TRUCKING LLC
121 WICK PL. LOT 65
BLUEFIELD WV 24701-0000
C00009270

FY2019 DIRECTORY OF INDEPENDENT CONTRACTOR ADDRESSES

JOE HUNT & ASSOCIATES, INC.
68011 VINEYARD RD
ST CLAIRVILLE OH 43950-0000
C00008662

JOEY'S CONTRACTING INC.
13719 HWY 1690
LOUISA KY 41230-8347
C00008851

JOHN B. CONOMOS, INC.
PO BOX 279
BRIDGEVILLE PA 15017-0000
C00009355

JOHN G. RISNER (TRKG)
7301 EAST MOUNTAIN PKWY
SALYERSVILLE KY 41465-0000
C00006769

JOHNNIE L. BOSTON
461 BOSTON DRIVE
PENNSBORO WV 26415-0000
C00008682

JOHNNY WARD TRUCKING
735 LICK CREEK RD
LICK CREEK KY 41540-0000
C00009127

JOHNSON BOILER WORKS, INC.
53 MARSHALL STREET
BENWOOD WV 26031-0000
C00001224

JOHNSON INDUSTRIES, INC.
101 PINE FORK
PIKEVILLE KY 41501-0000
C00006459

JOHNSON RAILWAY SERVICE
198 NORTH MAIN STREET
CORNELIA GA 30531-0000
C00000233

JONES PETROLEUM SERVICES, LLC
PO BOX 4276
PIKEVILLE KY 41502-0000
C00009285

JONES TRUCK & EQUIPMENT, LLC
PO BOX 3427
PIKEVILLE KY 41502-0000
C00009283

JONES TRUCKING, INC.
517 SHADYSIDE RD
ELK GARDEN WV 26717-0000
C00000072

JOSEPH SERVICE, LLC
PO BOX 274
IRONDALE OH 43932-0000
C00008876

JOWAR READY MIX
202 COAL HERITAGE ROAD
IAEGER WV 24844-0000
C00009226

JOY GLOBAL UG MINING, LLC
40 PENNWOOD PLACE, STE100
WARRENDALE PA 15086-0000
C00008349

JT TRANSPORT LLC
PO BOX 2232
PAINTESVILLE KY 41240-0000
C00009141

JUSTICE BRUCE
BOX 185
VARNEY WV 25696-0000
C00006468

JUSTICE TRUCKING, LLC
HC 63 BOX 900
PANTHER WV 24872-0000
C00008975

K & R SERVICES, INC
PO BOX 507
WAYNESBURG PA 15370-0000
C00006860

K & S TRUCKING INC
511 VI RANCH ROAD
BRISTOL TN 37620-0000
C00009207

K&K PROFESSIONAL KLEANING, INC
45740 ROSCO ROAD
ST. CLAIRSVILLE OH 43950-0000
C00008331

K&K STEAM CLEANING & CONTRACT.
1020 ZELDA LOOP ROAD
CATTLESBURG KY 41129-0000
C00005871

K-MOTION TRANSPORT, LLC
PO BOX 1099
GILBERT WV 25621-0000
C00008224

K. & H. TRUCKING
774 KY RT 680
MCDOWELL KY 41647-0000
C00008799

K. & K. REPAIR & CONSTRUCTION
1202 Anchorage Circle
VANSANT VA 24656-0000
C00004689

K. & L. ENTERPRISES
P.O. BOX 348
JOLO WV 24850-0000
C00006413

K. C. TRANSPORT, INC.
P.O. BOX 69
GILBERT WV 25621-0000
C00006354

K. DOLAN CORPORATION
110 CONEMAUGH STREET
BLAIRSVILLE PA 15717-0000
C00007257

FY2019 DIRECTORY OF INDEPENDENT CONTRACTOR ADDRESSES

K. W. REESE, INC.
P. O. BOX 298
MERCERSBURG PA 17236-0000
C00003587

K.P. TRUCKING LLC
337 RIGHT FORK GREASY
SHELBIANA KY 41562-0000
C00008056

K/M SPCLTY SYS dba LUBRCTN SYS
4998 D ELK RIVER RD SO
ELKVIEW WV 25071-0000
C00003678

KALE TRUCKING, INC.
322 DRY HILL ROAD
BECKELY WV 25801-0000
C00001950

KALKREUTH ROOFING/SHEET METAL
PO BOX 6399
WHEELING WV 26003-0000
C00003061

KANAWHA CRANE & CONSTR., INC.
13702 NANCY AVENUE
CHARLESTON WV 25315-0000
C00003497

KANAWHA RIVER TERMINALS, LLC
P.O. BOX 308
CEREDO WV 25507-0000
C00006261

KANAWHA SCALES & SYSTEMS, INC.
P. O. BOX 569
POCA WV 25159-0000
C00000903

KANAWHA STONE CO., INC.
P. O. BOX 503
NITRO WV 25143-0000
C00001732

KANAWHA TRUCKING, INC.
P.O. BOX 813
SUMMERSVILLE WV 26651-0000
C00006335

KANAWHA VALLEY CONSTRUCTION
P. O. BOX 5276
CHARLESTON WV 25361-0000
C00004145

KANAWHA VALLEY MAINTENANCE,LLC
2930 PIEDMONT ROAD
CHARLESTON WV 25311-0000
C00007910

KC TRANSPORT, INC
2994 COAL HERITAGE RD
BLUEFIELD WV 24701-0000
C00008340

KCS CONTRACTING LLC
PO BOX 741
KERMIT WV 25674-0000
C00009225

KDC TRANSPORT, LLC
16687 BENT MOUNTAIN ROAD
SIDNEY KY 41564-0000
C00009108

KELCHNER, INC
50 ADVANCED DRIVE
SPRINGBORO OH 45066-0000
C00008787

KELLY ENTERPRISES, INC.
416 CITY AVE
BECKLEY WV 25801-0000
C00009264

KELLY SURVEYING
P.O. BOX 254
DAILEY WV 26259-0000
C00006448

KELTON HOWARD TRUCKING
14119 KY RT. 825
OIL SPRINGS KY 41238-0000
C00009106

KEMPER EQUIPMENT, INC.
5051 HORSESHOE PKE ST 200
HONEY BROOK PA 19344-0000
C00007780

KEN & COY ROCK, INC.
P.O. BOX 1840
PINEVILLE WV 24874-0000
C00006241

KEN'S TOWING AND SERVICE, LLC
PO BOX 3845
PIKEVILLE KY 41501-0000
C00008619

KENNY A. BURGESS CONSTR., LLC
245 Bible Church Rd
NEW CREEK WV 26743-7005
C00004058

KENTUCKY OIL & REFINERY
156 KENTUCKY OIL VILLAGE
BETSY LANE KY 41605-0000
C00004965

KENZIE TRUCKING
P. O. BOX 71
WAR WV 24892-0000
C00006750

KESCO, INC.
215 SOUTH MAIN ST. STE 3
ZELIENOPLE PA 16063-0000
C00008230

KESSLER TRUCKING, INC.
P.O. BOX 949
ELKINS WV 26241-0000
C00006084

KETCHEM CONSTRUCTION CO.
105 KETCHEM LANE
WAYNESBURG PA 15370-0000
C00006462

FY2019 DIRECTORY OF INDEPENDENT CONTRACTOR ADDRESSES

KEY TELEPHONE & SECURITY
PO BOX 796
OAK HILL WV 25901-0000
C00005857

KEY-WAY, LLC
201 S. MAIN ST. STE. 102
WINCHESTER KY 40391-0000
C00009081

KEYROCK ENERGY INC.
PO BOX 112
BARBOURSVILLE WV 25504-0000
C00003518

KEYSTONE DRILL SERVICES, INC.
184 ALISA ST
SOMERSET PA 15501-0000
C00009327Q

KIAH CREEK TRANSPORT, LLC
PO BOX 190
LOVELY KY 41231-0000
C00005947

KING TRANSPORT, INC
PO BOX 466
CHAVIES KY 41727-0000
C00008946

KING'S AUTO GLASS
1008 LAFAYETTE AVE
MOUNDSVILLE WV 26041-0000
C00004836

KING'S TIRE SERVICE
P. O. BOX 3511
BLUEWELL WV 24701-0000
C00000435

KIRK ENVIRONMENTAL LLP
PO BOX 1783
BEAVER WV 25813-0000
C00008884

KISER TRUCKING CO
PO BOX 1012
LOUISA KY 41230-0000
C00007936

KNL, INC
114 FOXBOROUGH STREET
N. TAZEWELL VA 24630-0000
C00007828

KOORSEN FIRE AND SECURITY, INC
2719 NORTH ARLINGTON AVE
INDIANAPOLIS IN 46218-0000
C00008105

KRIST DOOR SERVICE, INC.
P.O. BOX 4405
CHAPMANVILLE WV 25508-0000
C00004177

KRISTI BEDDOW
P.O BOX 43
BAISDEN WV 25608-0000
C00009305

KROFF CHEMICAL CO., INC.
12 FEDERAL STREET
PITTSBURGH PA 15212-0000
C00006285

KSD ENTERPRISES, LLC
P.O. BOX 747
CLARKSBURG WV 26302-0000
C00006388

KUCERA PLUMB, HEATING&COOLING
4150 CENTRAL AVENUE
SHADYSIDE OH 43947-0000
C00008144

L & M TRUCKING LLC
225 SALEM 5 FORKS ROAD
BRUCETON MILLS WV 26525-0000
C00009150

L. & A. CONSTRUCTION, LLC
PO BOX 79
BRUNO WV 25611-0000
C00009053Q

L. & D. TRUCKING
P. O. BOX 28
STOLLINGS WV 25646-0000
C00004864

L. & D. WELL SERVICES, INC.
P.O. BOX 1192
VANSANT VA 24656-0000
C00008207

L. & L. TREE SERVICE
P.O. BOX 351
JOLO WV 24850-0000
C00006394

L. & A. TRUCKING, INC
PO BOX 79
BRUNO WV 25611-0000
C00008898

L. ADKINS OIL, INC.
P.O. BOX 190
CRAIGSVILLE WV 26205-0000
C00008201

L. AND D. CONTRACTORS
100 VILLAGE DRIVE STE 200
FAIRMONT WV 26554-0000
C00006942

L. D. HANNA & SON, INC.
217 SKYLINE DRIVE
LEWISBURG WV 24901-0000
C00005948

L. J. HUGHES & SONS
320 TURNPIKE ROAD
SUMMERSVILLE WV 26651-0000
C00001231

L. S. M. EXCAVATING, LLC
PO BOX 129
FREEBURN KY 41528-0000
C00008306

FY2019 DIRECTORY OF INDEPENDENT CONTRACTOR ADDRESSES

L.W. MINE SERVICES LLC
PO BOX 428
KINGMONT WV 26578-0000
C00007933

LAKE TRUCKING
2850 WASHINGTON BLVD
HUNTINGTON WV 25705-0000
C00009034

LAMBERT CONSTRUCTION
4665 JOHN NASH BLVD
BLUEFIELD WV 24701-0000
C00007788

LAMBERT TRUCKING OF WV, LLC
PO BOX 401, 801 Q RD
ARTHURDALE WV 26520-0000
C00008759

LAND CLEARING SPECIALIST INC
111 KELSO ROAD
McDONALD PA 15057-0000
C00006944

LANDIS TRUCKING
9024 GLADES PIKE
BERLIN PA 15530-0000
C00004157

LANE SERVICE ENTERPRISES, INC.
P. O. BOX 205
STANAFORD WV 25927-0000
C00002527

LARRY SKAGGS TRUCKING,LLC
216 PEACH DRIVE
OLIVE HILL KY 41164-0000
C00006970

LAURITA EXCAVATING, INC.
3748 DENTS RUN BLVD. ST A
MORGANTOWN WV 26501-0000
C00000084

LAYNE CHRISTENSEN CO.
PO BOX 639
GRAYSON KY 41143-0000
C00005195

LEE REGER BUILDS, INC.
P.O. BOX 1872
SHINNSTON WV 26431-0000
C00006461

LEE SARTIN TRUCKING CO., INC.
P.O. BOX 968
KERMIT WV 25674-0000
C00000406

LEE SUPPLY CO., INC.
P. O. BOX 35
CHARLEROI PA 15022-0000
C00002868

LEGEND TRUCKING, INC.
PO BOX 147
BECKLEY WV 25802-0000
C00009368

LEGG EXCAVATING & COAL INC
199 GOOSE CREEK ROAD
FAYETTEVILLE WV 25840-0000
C00009276

LEN MONTGOMERY
527 HUNTING CREEK ROAD
ROUSSEAU KY 41366-0000
C00008968

LESLIE EQUIPMENT CO.
PO BOX 629
COWEN WV 26206-0000
C00002102

LIBERTY MANAGEMENT, LLC
PO BOX 157
HURRICANE WV 25526-0000
C00008323

LIGHTNING CONTRACT SERVICE INC
P.O. BOX 4544
CHAPMANVILLE WV 25508-0000
C00004445

LIGHTNING ENERGY SERVS, INC.
PO BOX 580
BRIDGEPORT WV 26330-0000
C00009268

LINCAR, INC.
P. O. BOX 1891
GRUNDY VA 24614-0000
C00004690

LINCOLN CONTRACTING & EQUIP CO
P. O. BOX 96
BOSWELL PA 15531-0000
C00000130

LITTLE T TRUCKING
HC 68 BOX 931
HANOVER WV 24839-0000
C00007741

LIVINGOOD EQUIPMENT, LLC
PO BOX 789
GILBERT WV 25621-0000
C00008274

LL WELDING CONTRACTING, LLC
PO BOX 583
CRAIGSVILLE WV 26205-0000
C00009180

LLOYD'S ELECTRONICS, INC.
P.O. BOX 250
MILLWOOD WV 25262-0000
C00003272

LOGAN CORPORATION
20 MCJUNKIN ROAD
NITRO WV 25143-2506
C00002614

LOGAN WATER CARE
P. O. BOX 425
STOLLINGS WV 25646-0000
C00001904

FY2019 DIRECTORY OF INDEPENDENT CONTRACTOR ADDRESSES

LOGI-TEC, INC
PO BOX 579
MURRYSVILLE PA 15668-0000
C00007916

LONE PINE CONSTRUCTION, INC.
83 LUSK RD
BENTLEYVILLE PA 15314-0000
C00002988

LONE WOLF NATURAL RESOURCE SER
P. O. BOX 56
NETTIE WV 26681-0000
C00006496

LONG FLAME COAL CORP
PO BOX 3301
CHARLESTON WV 25333-0000
C00009012

LONG RUN TRANSPORTATION, INC
P O BOX 1234
CRAB ORCHARD WV 25827-0000
C00004357

LOUGHRY TRANSPORT
4575 CUZZART RD
BRUCETON MILLS WV 26525-0000
C00009143

LOUIS LILLY CONTRACTING, LLC
PO BOX 1445
BEAVER WV 25813-0000
C00007749

LOUISA CONSTRUCTION COMPANY
P. O. BOX 178
LOUISA KY 41230-0000
C00005164

LUBURGH INCORPORATED
4174 EAST PIKE
ZANESVILLE OH 43701-0000
C00000915

LUMBER SALES LLC
PO BOX 447
GILBERT WV 25621-0000
C00009144

LYNCH CONSTRUCTION CO., INC
2740 POCAHONTAS TRAIL
WHITE SULPHUR SPRINGS WV 24986-
C00008332

LYNNS TRUCKING INC
1278 WHITT BRANCH RD
ROWE VA 24646-0000
C00009251

M & J EXPLOSIVES, LLC
PO BOX 1248
CARLISLE PA 17013-0000
C00008284

M & L TRANSPORTATION INC.
201 COAL HOLLOW RD
PIKEVILLE KY 41501-0000
C00009339

M & T CONTRACTING INC
701 CONLEY BRANCH ROAD
CHAPMANVILLE WV 25508-0000
C00006903

M&P TRANSPORT LLC
PO BOX 826
MT. GAY WV 25637-0000
C00009115

M. & B. EQUIPMENT REPAIR
PO BOX 361
FAIRDALE WV 25839-0000
C00008769

M. & D. STEAM CLEANING CO.
P. O. BOX 261
ACCOVILLE WV 25606-0000
C00006490

M. & H. SERVICES
201 M&H STREET
LOGAN WV 25601-0000
C00007412

M. & J. TRUCKING CO., INC.
PO BOX 99
IAEGER WV 24844-0000
C00000183

M. A. & A. TRUCKING
1101 SPLENDOR VALLEY RD
IAEGER WV 24844-0000
C00004138

M. A. HESTON, INC.
1131 PLEASANT VALLEY ROAD
FAIRMONT WV 26554-0000
C00000510

M. D. TRUCKING, INC.
5659 KY RT. 850
PRESTONSBURG KY 41653-0000
C00006567

M. G. C., INC.
P. O. BOX 115
BOLT WV 25817-0000
C00001764

M. I. FRIDAY INC.
148 PERRYSVILLE AVE.
PITTSBURGH PA 15229-0000
C00006032

M.O. LANDSCAPE & CONTRTING LLC
205 LOCUST AVE APT 107
FAIRMONT WV 26554-0000
C00009229

M.W. PLATT, INC.
PO BOX 68
UNIONTOWN PA 15401-0000
C00008279

MACHINERY SERVICES CORP.
3625 COLONEL DRIVE
RICHMOND KY 40475-0000
C00002106

FY2019 DIRECTORY OF INDEPENDENT CONTRACTOR ADDRESSES

MACK INDUSTRIES, INC.
201 COLUMBIA ROAD
VALLEY CITY OH 44280-0000
C00008196

MAD VENTURES, LLC
1733 MIDDLETOWN ROAD
SHINNSTON WV 26431-0000
C00008901

MAIN STREET BUILDERS LLC
PO BOX 309
PRINCETON WV 24740-0000
C00009162

MAINTENANCE MANAGEMENT CORP.
PO BOX 362
POUNDRING MILL VA 24637-0000
C00002517

MALLARD ENVIRONMENTAL SERVICES
POST OFFICE BOX 1298
SHADY SPRINGS WV 25918-0000
C00007506

MARCO CONCRETE LIFTING, INC.
406 MACCORKLE AVENUE
ST. ALBANS WV 25177-0000
C00007471

MARCUS G. HOWARD TRUCKING
HC 62 BOX 410
SALYERSVILLE KY 41465-0000
C00008209

MARDO MASONRY, INC
111 ANKROM ROAD
WAYNESBURG PA 15370-0000
C00009275

MARFORK COAL COMPANY LLC
PO BOX 457
WHITESVILLE WV 25209-0000
C00007757

MARIETTA SILOS, LLC
2417 WATERFORD ROAD
MARIETTA OH 45750-0000
C00007457

MARION DOCKS INC
200 CHAPEL BROOK DR
BRIDGEPORT WV 26330-0000
C00009290

MARK A REXRODE TRUCKING, LLC
2778 CAPITO HILL ROAD
FRANKLIN WV 26807-0000
C00008849

MARK HALE TRUCKING INC
PO BOX 623
ROSEDALE VA 24280-0000
C00009195

MARK YOUNG TRUCKING
12 FURNACE STREET
LONACONING MD 21539-0000
C00006377

MARK'S TRUCK PARTS & TIRES
48 PARCOAL ROAD
WEBSTER SPRINGS WV 26288-0000
C00000814

MARMIC FIRE & SAFETY
PO BOX 1086
JOPLIN MO 64802-0000
C00008320

MARPLE TRUCKING, INC.
48 ALLEN MARPLE DR.
OAKLAND MD 21550-0000
C00003906

MARSA, INC.
1000 CASTLEVIEW ROAD
PITTSBURGH PA 15234-2299
C00009354

MARSHALL MILLER & ASSOC.
582 INDUSTRIAL PARK ROAD
BLUEFIELD VA 24605-0000
C00001999

MASONS TRANSPORT INC.
PO BOX 395
BOLT WV 25817-0000
C00007501

MASSEY TECHNICAL SERVICES, LLC
10 MILLBROOK ROAD
BRIDGEPORT WV 26330-0000
C00006096

MASSIE RECLAMATION, INC.
PO BOX 70
GHENT WV 25843-0070
C00001117

MATO CORPORATION
PO BOX 7268
BECKLEY WV 25802-0000
C00006904

MATRIX DESIGN GROUP INC.
3299 TOWER DRIVE
NEWBURG IN 47630-0000
C00007624

MATT RAY TRUCKING
1031 ROCKHOUSE RD
HATFIELD KY 41514-0000
C00006036

MAX TRANSPORT, INC
PO BOX 252
BOLT WV 25817-0000
C00009059

MAXAM NORTH EAST, LLC
607 TENNEY MOUNTAIN HGWY
PLYMOUTH NH 03264-0000
C00009090

MAXIM CRANE WORKS LP
101 INDEPENDENT AVE
NITRO WV 25143-0000
C00005641

FY2019 DIRECTORY OF INDEPENDENT CONTRACTOR ADDRESSES

MAXXIM REBUILD COMPANY, LLC
PO BOX 1098
HOLDEN WV 25625-0000
C00004627

MCADOO'S INC
1225 RT 40 W PO BOX 476
CLAYSVILLE PA 15323-0000
C00008791

McALLISTER CONSTRUCTION, LLC
P.O. BOX 474
COOL RIDGE WV 25825-0000
C00007665

McBRIDE REMANUFACTURING
151 STEWART STREET
WELCH WV 24801-0000
C00003846

McCLANAHAN SERVICE, INC.
59 TEAKWOOD RD
SISSONVILLE WV 25320-0000
C00001486

McCLUNG & LOGAN EQUIP. CO.,INC
4601 WASHINGTON BLVD
BALTIMORE MD 21227-0000
C00008305

MCCOY TRUCKING
PO BOX 275
IAEGER WV 24844-0000
C00006945

MCCROSSIN FOUNDATIONS, LLC
2780 BENNER PIKE
BELLEFONTE PA 16823-0000
C00009155

McHAL CORP.
P. O. BOX 882
FAIRMONT WV 26555-0882
C00000134

MCKEEN SECURITY INC
69100 BAYBERRY DR. STE200
ST. CLAIRSVILLE OH 43950-0000
C00006953

McKINNEY DRILLING CO.
PO BOX 78
DELMONT PA 15626-0000
C00000417

McLANAHAN CORP
200 WALL STREET
HOLLIDAYSBURG PA 16648-0000
C00007887

MEADE FIRE SERVICES, LLC
PO BOX 396
ST PAUL VA 24283-0000
C00008843

MEAN GREEN HYDROSEEDING LLC
121 STERLING DRIVE
HURRICANE WV 25526-0000
C00009159

MEC, LLC
130 MEADOW BRIDGE ROAD
MOUNT MORRIS PA 15349-0000
C00006910

MECHANICAL & CERAMIC SOLUTIONS
P.O. BOX 536
CARNEGIE PA 15106-0000
C00006467

MEGA HIGHWALL MINING LLC
12081 VIRGINIA BLVD.
ASHLAND KY 41102-0000
C00009098

MELVIN TRUCKING COMPANY INC
1160 KY RT 466
MELVIN KY 41650-0000
C00009358

MEPCO, LLC
966 CRAFTS RUN ROAD
MAIDSVILLE WV 26541-0000
C00009181

MESA TRUCKING
PO BOX 556
OCEANA WV 24870-0000
C00009030

METALCRAFT MINING EQUIP RBLDRS
P. O. BOX 94
CRAIGSVILLE WV 26205-0000
C00002214

METALICO PITTSBURGH, INC
PO BOX 76
BROWNSVILLE PA 15417-0000
C00007952

MGI, INC
PO BOX 1232
PAINTSVILLE KY 41240-0000
C00007897

MH EQUIPMENT, INC.
126 LAKEVIEW DRIVE
CHARLESTON WV 25313-0000
C00006340

MICHAEL SKAGGS TRUCKING, INC
PO BOX 550
GRAYSON KY 41143-0000
C00006969

MICHAEL B. COOK
P. O. BOX 747
PINEVILLE WV 24874-0000
C00008724

MICHAEL J. MAXWELL
6759 EAST VALLEY ROAD
DUNLOP TN 37327-0000
C00007470

MICROBAC LABORATORIES INC
ONE ALLEGHENY SQ STE 400
PITTSBURGH PA 15212-0000
C00009269

FY2019 DIRECTORY OF INDEPENDENT CONTRACTOR ADDRESSES

MICROLOGIC, INC
PO BOX 328
BUCKHANNON WV 26201-0000
C00008827

MID ATLANTIC STORAGE SYSTEM IN
1551 ROBINSON ROAD
WASHINGTON COURT HOUSE OH 43160
C00007478

MIKE CERNUTO CONTRACTING
P.O. BOX 1267
CRAB ORCHARD WV 25827-0000
C00007639

MIKE DARNELL TRUCKING
PO BOX 1044
SALYERSVILLE KY 41465-0000
C00008888

MIKE DOVER CORPORATION
1201 TOWER SQUARE PLAZA
MARION IL 62959-0000
C00006446

MILAM TRUCKING, LLC
166 SANDPIPER AVE.
PRINCETON WV 24740-0000
C00009232

MILL RUN ENTERPRISES
276 CASTEEL ROAD
BRUCETON MILLS WV 26525-0000
C00002356

MILLENNIUM GROUP, LLC
PO BOX 3698
CHARLESTON WV 25336-0000
C00006997

MILLER & ANDERSON INC
P.O. BOX 128
CLEAR BROOK VA 22624-0000
C00008828

MILLER CONTRACTING SERVICES
5905 WALNUT GROVE ROAD
CARRIER MILLS IL 62917-0000
C00008075

MILLER ENVIRONMENTAL INC
105 LAWRENCE STREET
MORGANTOWN WV 26508-0000
C00009000

MILLER TRUCKING
HC 88 BOX 506
GUNLOCK KY 41632-0000
C00008860

MILLER'S WELDING SERV., INC.
7945 AVILTON LONACONING R
LONACONING MD 21539-0000
C00003386

MILLS SERVICE INC.
4899 BECKLEY ROAD
PRINCETON WV 25922-0000
C00008272

MILTECH ANALYTICAL SERVICES
PO BOX 470
HUNKER PA 15635-0000
C00007986

MINE BATTERY SERVICE, INC.
P.O. BOX 578
BEAVER WV 25813-0000
C00001566

MINERAL FABRIC & MACH CO, INC
P. O. BOX 21
KEYSER WV 26726-0000
C00003525

MINERAL LABS, INC.
P. O. BOX 549
SALYERSVILLE KY 41465-0000
C00002360

MINGO LEASING, INC
PO BOX 1688
GILBERT WV 25621-0000
C00009063

MINING CONTROLS, INC.
P. O. BOX 1141
BECKLEY WV 25802-0000
C00001643

MINOVA USA INC.
150 SUMMER CT
GEORGETOWN KY 40324-0000
C00006352

MIRC CONSTRUCTION SERVICES LLC
PO BOX 465
SCOTT DEPOT WV 25560-0000
C00009221

MISTER C MOBILE PRESSURE, INC
2919 NEW HAVEN CT
FLATWOODS KY 41139-0000
C00006979

MOBILE TRANSPORT SERVICES, INC
PO BOX 1050
KERMIT WV 25674-0000
C00008360

MODERN CONSTRUCTION, INC.
PO BOX 187
STANVILLE KY 41659-0000
C00004223

MODERN PUMP & EQUIPMENT, INC.
PO BOX 200
LIVERPOOL PA 17045-0000
C00007642

MODULAR BLDG CONSULTANTS OF WV
P. O. BOX 608
POCA WV 25159-0000
C00005578

MOLE MASTER SERVICES CORP.
27815 STATE ROUTE 7
MARIETTA OH 45750-0000
C00001926

FY2019 DIRECTORY OF INDEPENDENT CONTRACTOR ADDRESSES

MOLISEE TRUCKING, LLC
30 WILKINS MINE ROAD
MAIDSVILLE WV 26541-0000
C00008832

MOLLETT WELDING
P. O. BOX 418
STOLLINGS WV 25646-0000
C00004060

MON-VALLEY INTEGRATION, LLC.
PO BOX 247
DELLSLOW WV 26531-0000
C00006304

MOODY AND ASSOCIATES INC
11548 COTTON ROAD
MEADVILLE PA 16335-0000
C00006852

MOORE CONCRETE PUMPING, INC.
P. O. BOX 39
BRIDGEVILLE PA 15017-0000
C00004567

MORGAN REPAIR SERVICES LLC
PO BOX 186
PEACH CREEK WV 25639-0000
C00009371

MORGANTOWN HEATING & COOLING
812 SOMERSET ST.
MORGANTOWN WV 26505-0000
C00001204

MORGANTOWN MACHINE & HYDRAULIC
437 GOSHEN ROAD
MORGANTOWN WV 26508-0000
C00007623

MORGANTOWN SEPTIC SVC PORTABLE
PO BOX 2205
WESTOVER WV 26502-0000
C00008845

MORGANTOWN TECHNICAL SVC. INC.
303 MEADOW RIDGE DR.
MT. MORRIS PA 15349-0000
C00004715

MOTION INDUSTRIES
600 PARKWAY RD. STHRGE PK
CHARLESTON WV 25309-0000
C00005380

MOULDAGRAPH CORP.
PO BOX 99
NITRO WV 25143-0000
C00000846

MOUNTAIN AIR COMPRESSOR, INC
PO BOX 1888
BRISTOL TN 37621-0000
C00008955

MOUNTAIN EDGE MINING, INC.
PO BOX 2226
BECKLEY WV 25801-0000
C00003650

MOUNTAIN LANDWORKS LLC
PO BOX 970
BRIDGEPORT WV 26330-0000
C00009241Q

MOUNTAIN STATE CO.
PO BOX O
CEDER GROVE WV 25039-0000
C00002694

MOUNTAIN STATE POWER TONG LLC
PO BOX 2629
CHARLESTON WV 25329-0000
C00009243

MOUNTAIN STATE RECLAMATION INC
488 ZATTO LANE
DANVILLE WV 25053-0000
C00007944

MOUNTAIN STATE SECURITY, LLC
PO BOX 1021
GILBERT WV 25621-0000
C00007685

MOUNTAIN TOP CLEARING, LLC
P.O. BOX 75
FAIRDALE WV 25839-0000
C00006105

MOUNTAINEER CONTRACTOR, INC
PO BOX 606
KINGWOOD WV 26537-0000
C00007978

MOUNTAINEER EXCAVATING CO.,INC
P.O. BOX 498
MOUNDSVILLE WV 26041-0000
C00001026

MOUNTAINEER EXCAVATING SER LLC
4774 COAL RIVER ROAD
ALUM CREEK WV 25003-0000
C00008838

MOUNTAINEER GLASS, INC.
413 DUNBAR AVE
DUNBAR WV 25064-0000
C00001203

MOUNTAINEER INFRASTRUCTURE LLC
2376 LANEVILLE ROAD
DRYFORK WV 26263-0000
C00008275

MOUNTAINEER INV. & SECURITY
P.O. BOX 891
ATHENS WV 24712-0891
C00000655

MOUNTAINEER MINE SAFETY & TRNG
623 INDUSTRIAL PARK RD.
BEAVER WV 25813-0000
C00000470

MOUNTAINEER POWER WASHING
240 NICKEL LANE
PRINCETON WV 24739-0000
C00009185

FY2019 DIRECTORY OF INDEPENDENT CONTRACTOR ADDRESSES

MOUNTAINEER RESOURCES, INC.
P.O. BOX 1187
FAIRMONT WV 26555-1187
C00000029

MOUNTAINEER WELDING LLC
1841 STAUNTON TURNPIKE
PARKERSBURG WV 26104-0000
C00007536

MOVIRA TRUCKING CO.
287 COAL RUN
ALBRIGHT WV 26519-0000
C00000695

MTS COMMUNICATIONS
5546 US 23 SOUTH
IVEL KY 41642-0000
C00006924

MULLINS TRUCKING LLC
1673 DORTON JENKINS HWY
JENKINS KY 41537-8287
C00009077

MURRAY TRUCKING, INC.
5769 KINGWOOD PIKE
REEDSVILLE WV 26547-0000
C00004891

MURRYSVILLE MACHINERY CO., LLC
350 ARONA ROAD
NEW STANTON PA 15672-0000
C00008214

N & J CONSTRUCTION CO., INC.
PO BOX 1506
GILBERT WV 25621-0000
C00007762

N.F. MANSUETTO & SONS, INC
116 WOOD STREET
MARTINS FERRY OH 43935-0000
C00006867

NABORS COMPLETION & PROD. SERV
3990 ROGERDALE
HOUSTON TX 77042-0000
C00008225

NAK CONSTRUCTION SERVICES, LLC
1622 GIBBS DRIVE
GAINESVILLE GA 30507-0000
C00009152Q

NALCO COMPANY
4510 PENNSYL AVE SUITE F
CHARLESTON WV 25302-0000
C00002701

NAPIERALSKI FORESTRY ENT., INC
3748 PEACH ORCHARD RD
STREET MD 21154-0000
C00008300

NARCO, INC.
P. O. BOX 549
SMITHERS WV 25186-0000
C00003531

NATIONAL QUARRY SERVICES, INC
4570 FRYE BRIDGE ROAD
CLEMMONS NC 27012-0000
C00000019Q

NAVIGATOR ENVRO & TECH SVC INC
3908 TEAYS VALLEY ROAD
HURRICANE WV 25528-0000
C00008844

NEAL AND ASSOCIATES, INC.
P. O. BOX 680
MONTCALM WV 24737-0000
C00003376

NECESSARY OIL COMPANY
1300 GEORGIA AVE
BRISTOL TN 37620-0000
C00007693

NEIGHBORS & ASSOCIATES INC
3609 N 16TH STREET
PARSONS KS 67357-0000
C00009205

NELSON BROTHERS, LLC
820 SHADES CR PKWY S 2000
BIRMINGHAM AL 35209-0000
C00002920

NEMO'S AUTO BODY, INC.
PO BOX 307
RAYLAND OH 43943-0000
C00008301

NEW RIVER ELECTRICAL CORP.
P. O. BOX 70
CLOVERDALE VA 24077-0000
C00004767

NEW RIVER ENGINEERING, INC.
202 SCHOOL DRIVE
SHREWSBURY WV 25015-0000
C00004432

NEW RIVER SAFETY, LLC
PO BOX 38
CABIN CREEK WV 25035-0000
C00009175

NEWPORT TRADING CO.
P.O. BOX 1880
BEAVER WV 25813-0000
C00002878

NEXGEN INDUSTRIAL SERVICES
125 LONG STREET
RICES LANDING PA 15357-0000
C00008058

NICHOLAS CONTURA, LLC
PO BOX 707
SUMMERSVILLE WV 26651-0000
C00009001

NICHOLAS ENTERPRISES, LLC
P.O. BOX 97
REEDSVILLE WV 26547-0000
C00007668

FY2019 DIRECTORY OF INDEPENDENT CONTRACTOR ADDRESSES

NICHOLS CONSTRUCTION, LLC.
P.O. BOX 1179
VANSANT VA 24656-0000
C00006361

NICK CLINE TRUCKING
24893 MOCK KNOB ROAD
ABINGDON VA 24211-0000
C00006397

NOAH HORN WELL DRILLING, INC.
P.O. BOX 269
VANSANT VA 24656-0269
C00001712

NON-DESTRUCTIVE INSPECTION SPC
PO BOX 220
HURRICANE WV 25526-0000
C00002969

NORRIS SCREEN & MFG., LLC
21405 GOV GC PEERY HWY
TAZEWELL VA 24651-0000
C00008540

NORTH AMERICAN BATTERY, INC.
PO BOX 40
TURTLE CREEK WV 25203-0000
C00001155

NORTH AMERICAN DRILLERS, INC.
130 MEADOW RIDGE RD
MOUNT MORRIS PA 15349-0000
C00000126

NORTH AMERICAN INDUSTRIAL SER
3329 TEAYS VALLEY ROAD
HURRICANE WV 25526-0000
C00007884

NORTH CENTRAL PAVING INC.
5750 SALTWELL ROAD
BRIDGEPORT WV 26330-0000
C00007510

NORTHERN SALES COMPANY
40 HUEY RUN ROAD
MANNINGTON WV 26582-0000
C00008824

NOVA, INC
PO BOX 380
ALLEN KY 41601-0000
C00007994

NUZUM TRUCKING CO., INC.
P.O. BOX 38
SHINNSTON WV 26431-0000
C00000020

O'BRIEN'S RENT-ALL & SALES INC
PO BOX 6682
WHEELING WV 26003-0000
C00003948

O'DELL'S TRUCKING CO., INC.
P. O. BOX 565
KERMIT WV 25674-0000
C00003488

ODYSSEY ENVIRONMENTAL SVC, LLC
653 JONES STREET
YOUNGSTOWN OH 44502-0000
C00009054

OHIO DRILLING CO.
2405 BOSTIC BLVD, S.W.
MASSILLON OH 44647-0000
C00002001

OHIO-WEST VIRGINIA EXCAVATING
PO BOX 128
POWHATAN POINT OH 43947-0000
C00007981

OLIVER REFRACTORY, INC.
720 5TH AVE.
ST. ALBANS WV 25177-0000
C00001382

OMEGA CEMENTING COMPANY
P.O. BOX 357
APPLE CREEK OH 44606-0000
C00006375

ON SITE GAS SYSTEMS, INC
35 BUDNEY ROAD
NEWINGTON CT 06111-0000
C00007989

ON-SITE OUTDOOR RESTROOMS
1850 SUNLIGHT ROAD
FRANKFORD WV 24938-0000
C00009179

OPAL COAL SALES, LLC
RR1 BOX 89
DELBARTON WV 25627-0000
C00007816

OPELL EXCAVATING, LLC
12084 VIRGINIA BLVD
ASHLAND KY 41102-0000
C00008880

ORICA USA, INC.
6324 TWINE HOLLOW ROAD
SALEM VA 24153-0000
C00006384

ORNER & SONS TRUCKING, INC.
3641 CHESTNUT RIDGE ROAD
GRANTSVILLE MD 21536-0000
C00008780

ORRISON MAINTENANCE SERVICE
105 BETHESDA ST
BARNESVILLE OH 43713-0000
C00003049

OUGHT TO CONTRACTING
177 WILLOW TREE LANE
SUMMERSVILLE WV 26651-0000
C00009176

OVERHEAD DOOR OF PITTSBURGH
400 POPLAR STREET
PITTSBURGH PA 15223-0000
C00007645

FY2019 DIRECTORY OF INDEPENDENT CONTRACTOR ADDRESSES

P & P CONSTRUCTION, INC.
PO BOX 492
ISOM KY 41824-0000
C00008291

P. & A. ENGINEERS & CONSULTS.
P.O. BOX 279
LOUISA KY 41230-0000
C00002174

P. I. PRODUCTS, INC.
134 NEAL STRET
BECKLEY WV 25801-0000
C00003651

P.J. DICK INCORPORATED
PO BOX 6774
PITTSBURGH PA 15212-0000
C00007771

PAGE ANALYTICAL SERVICES, LLC
PO BOX 286
BEAVER WV 25813-0000
C00008986

PACIFICORP, LLC
PO BOX 2708
CHARLESTON WV 25330-0000
C00008276

PAL'S ELECTRIC SHOP, INC.
1087 NAVIGATOR ROAD
GRUNDY VA 24614-0000
C00008204

PANHANDLE BUILDERS&EXCAVATING
222 LANGSTON BLVD.
MARTINSBURG WV 25404-0000
C00007648

PARKER-HANNIFIN CORP
270 MEADOWLANDS BLVD
WASHINGTON PA 15301-0000
C00008978

PARKS DRILLING CO.
5745 AVERY ROAD
DUBLIN OH 43016-0000
C00004838

PARSLEYS' GENERAL TIRE, INC.
2006 N. MAIN STREET
LONDON KY 40741-0000
C00008233

PARSONS REPAIR
465 PARSONS ROAD
AURORA WV 26705-0000
C00004338

PATRICK'S TRUCKING
1412 CENTER STREET
CATLETTSBURG KY 41129-1330
C00006918

PATTERSON ENTERPRISES
PO BOX 101
JUSTICE WV 24851-0000
C00009137

PAUL E. YODER TRUCKING
238 RIVER ROAD
GRANTSVILLE MD 21536-0000
C00004168

PAUL HARRIS TRUCKING INC
331 SHORT BRANCH
PRESTONBURG KY 41653-0000
C00007954

PAUL'S REPAIR SHOP, INC.
P. O. BOX 61
BIG ROCK VA 24603-0000
C00003676

PAVING & RESURFACING, INC.
40 BLACKTOP ROAD
CHARLESTON WV 25312-0000
C00006676

PAYNE INDUS. & FARM EQUIP. INC
P. O. BOX 370
NORTH TAZEWELL VA 24630-0000
C00003468

PENN E & R, INC.
323 MAIN STREET
NEW MARTINSVILLE WV 26155-0000
C00008198

PENN LINE SERVICE, INC.
300 SCOTTDAL AVE
SCOTTDAL PA 15683-0000
C00002246

PENNSYLVANIA DRILLING COMPANY
281 ROUTE 30
IMPERIAL W 15126-0000
C00009330

PENNWEST INDUSTRIAL TRUCKS,LLC
168 WESTEC DRIVE
MOUNT PLEASANT PA 15666-0000
C00008189

PENNY, INC.
P. O. BOX 943
GILBERT WV 25621-0943
C00000826

PERFORMANCE INDUSTRIES, INC
181 TRINITY WAY
SUMMERSVILLE WV 26651-0000
C00008953

PERRY COUNTY TIRE, INC.
PO BOX 660
HAZARD KY 41701-0000
C00009091

PETERSBURG BLOCK INC
PO BOX 756
PETERSBURG WV 26847-0000
C00006862

PETERSON FILTERS CORP.
P.O. BOX 48
OAK HILL WV 25901-0000
C00006456

FY2019 DIRECTORY OF INDEPENDENT CONTRACTOR ADDRESSES

PETITTO MINE EQUIPMENT, INC.
P.O. BOX 758
MORGANTOWN WV 26507-0758
C00000110

PETRA DRILLING INC
379 GIRTY ROAD
SHELOCTA PA 15774-0000
C00009220

PETROCHEM INSULATION, INC.
901 BEAN ROAD
SELLERSBURG IN 47172-0000
C00007509

PETROLEUM FUELING, LLC
P. O. BOX 459
NITRO WV 25143-0000
C00006312

PETROLEUM TRANSPORT, LLC
P. O. BOX 459
NITRO WV 25143-0000
C00001033

PHILLIPS MACHINE SERVICE INC
367 GEORGE STREET
BECKLEY WV 25801-0000
C00007824

PHILLIPS TERMIT & PEST CONTROL
P O DRAWER 389
PINEVILLE WV 00002-4874
C00009332

PILLAR INNOVATIONS, LLC
92 CORPORATE DRIVE
GARRETT MD 21536-0000
C00007663

PINEVILLE PAVING, INC.
P.O. BOX 1290
PINEVILLE WV 24874-0000
C00003310

PINKERTON DRILLING INC
6519 DURBIN ROAD
CATLETTSBURG KY 41129-0000
C00006256

PINNACLE GROUP, LTD
15 NORMANDY DRIVE
WINTERSVILLE OH 43953-0000
C00008336

PIONEER CONSULTING LLC
347 RURAL ACRES DRIVE
BECKLEY WV 25801-0000
C00007424

PITT CONNELLEY TRUCKING
HC 61 BOX 26
SALYERSVILLE KY 41465-0000
C00006984

POLESET, INC.
5355 PROSPERITY PIKE
PROSPERITY PA 15329-0000
C00006463

POLINO CONTRACTING INC.
P.O. BOX 230
ELKINS WV 26241-0000
C00006059

POLYDECK SCREEN CORPORATION
1790 Dewberry Rd.
SPARTANBURG SC 29307-0000
C00006344

POMPEI AND SONS INC
15 ARENTZEN BLVD UPR STE
CHARLEROI PA 15022-0000
C00007853

PONCOVE, INC.
P.O. BOX 159
GLEN DANIEL WV 25844-0000
C00006306

PONDERA SERVICES, LLC
116 DEERWOOD LANE
PRINCETON WV 24739-0000
C00006782

PORTER TRUCKING
RT 1 BOX 695
SANDY HOOK KY 41171-0000
C00007850

POSKAS OIL & SUPPLY CO., INC.
180 CAVITTS CREEK ROAD
NORTH TAZEWELL VA 24630-0000
C00006414

POTESTA & ASSOCIATES, INC.
7012 MCCORKLE AVE. SE
CHARLESTON WV 25304-1045
C00004199

POWELL CONSTRUCTION CO., INC.
3003 INDUSTRIAL DRIVE
JOHNSON CITY TN 37604-0000
C00000684

POWELL CONSTRUCTION WV, LLC
125 DYE DRIVE
BECKLEY WV 25801-0000
C00008895

POWER PIPING COMPANY
436 BUTLER STREET, STE201
PITTSBURGH PA 15223-0000
C00008158

POWERSCREEN MID-ATLANTIC, INC.
PO BOX 2505
KERNERSVILLE NC 27286-0000
C00006699

PP&J STR & GEN CON LLC
270 PEYTON CIRCLE
WINFIELD WV 25213-9703
C00009095

PRECISION DELIVERY INC
153 GRACE STREET
HINTON WV 25951-0000
C00009214

FY2019 DIRECTORY OF INDEPENDENT CONTRACTOR ADDRESSES

PRECISION PRODUCT TECH., INC.
325 HEDGEROW CT.
KINGSPORT TN 37663-0000
C00006333

PRECISION SAMPLERS, INC.
147 ELEVENTH AVE.
SO. CHARLESTON WV 25303-0000
C00003280

PRECISION TESTING LABORATORY
P. O. BOX 1985
BECKLEY WV 25802-0000
C00001406

PRECISION WLDG & FABRICATION
715 TIMBERLAKE DRIVE
NEW CREEK WV 26743-0000
C00007831

PRESTON CONTRACTORS, INC.
P.O. BOX 606
KINGWOOD WV 26537-0000
C00006418

PRESTON H. ROBERTS
3402 ACORN ST # 202
WILLIAMSBURG VA 00002-3188
C00009359

PRIDDY'S INC.
P. O. BOX 1213
SOPHIA WV 25921-0000
C00001390

PRIMARY ENERGY SERVICES, INC
PO BOX 1289
CEDAR BLUFF VA 24609-0000
C00008960

PRIME CONTRACTING, LLC
PO BOX 325
SCOTT DEPOT WV 25560-0000
C00008168

PRIME UNDERGROUND, LLC
P. O. BOX X
HOLDEN WV 25625-0000
C00008719

PRIME, INC
5020 KANAWHA TURNPIKE
SOUTH CHARLESTON WV 25309-0000
C00009056

PRIORITY MAIN & ELEC SERV LLC
175 WHISPERING LANE
FAYETTEVILLE WV 25840-0000
C00009138

PRODUCTION EFFICIENCY CORP.
P.O. BOX 250
RAGLAND WV 25690-0000
C00002173

PROFESSIONAL HW MINING SVC,LLC
330 HARPER PARK DR. STE E
BECKLEY WV 25801-0000
C00008335

PROGRESSIVE INDUSTRIES, INC.
P.O. BOX 2219
MORGANTOWN WV 26502-0000
C00008147

PROJECT SOLUTIONS, LLC
1424 SOUTH AVENUE
PRINCETON WV 24740-0000
C00008022

PROPERTY MAINTENANCE SVCS INC
54440 NATIONAL ROAD
BRIDGEPORT OH 43950-0000
C00006938

PROSPECT VALLEY TRANSPORT
2218 LUCAS ROAD
SHINNSTON WV 26431-0000
C00007683

PROSPERITY TRUCKING LLC
3083 GARRETT FORK ROAD
CHAPMANVILLE WV 25508-0000
C00009164

PROUDFOOT TRUCKING CO., LLC.
1540 NESTORVILLE RD
PHILIPPI WV 26416-0000
C00000790

PULLINS EXCAVATING, INC
PO BOX 628
POMEROY OH 45769-0000
C00007907

PYOTT-BOONE ELECTRONICS
1459 WITTENS MILL ROAD
NORTH TAZEWELL VA 24630-0000
C00007748

Q.T. EQUIPMENT COMPANY
151 W. DARTMORE AVENUE
AKRON OH 44301-0000
C00008160

QUAIL RIDGE CONSTRUCTION CO.
PO BOX 1787
CHARLESTON WV 25326-0000
C00002506

QUALITY CONVEYOR SOLUTIONS LLC
83 EXECUTIVE CIRCLE
ROANOKE VA 24012-0000
C00009003Q

QUALITY ENVIRONMENTAL SERVICES
67440 FALLOURE RD.
BELMONT OH 43718-0000
C00004299

QUALITY FAB, LLC
116 CACTUS CT
MT. STERLING KY 40353-0000
C00008044

QUALITY MACHINE CO., INC.
P. O. BOX 878
BRIDGEPORT WV 26330-0000
C00000671

FY2019 DIRECTORY OF INDEPENDENT CONTRACTOR ADDRESSES

QUALITY OIL CO.
PO BOX 631
HOLDEN WV 25625-0000
C00007360

QUALITY RECLAMATION SER., LLC
P.O. BOX 281
GRANT TOWN WV 26574-0000
C00008248

QUALITY TRUCK SERVICE, LLC
PO BOX 125
UNIONTOWN PA 15401-0000
C00007976

QUEEN CITY RAILROAD CONST,INC
2709 BYINGTON SOLWAY ROAD
KNOXVILLE TN 37931-0000
C00008872

R & C HEAVY MECHANICAL
P O BOX 167
BLANDON PA 19510-0167
C00007802

R & D CONSTRUCTION INC
PO BOX 1983
WILLIAMSON WV 25661-0000
C00008035

R & R TRUCKING CO.
PO BOX 87
LITTLE BIRCH WV 26629-0000
C00007738

R. & B. CONTRACTING
P. O. BOX 236
LORADO WV 25630-0000
C00003508

R. & D. BROTHERS TRUCKING, INC
4168 CLARKS VALLEY ROAD
SWORDS CREEK VA 24649-0000
C00009045

R. & D. RAILROAD CONSTR., INC.
PO BOX 1299
OLIVE HILL KY 41164-0000
C00007306

R. & D. TRUCKING
P. O. BOX 651
GRANVILLE WV 26534-0000
C00002280

R. & E. ELECTRIC CO., INC.
P O BOX 203
RUSH KY 41168-0000
C00003294

R. & R. TRUCKING
48 ALLEN MARPLE DR.
OAKLAND MD 21550-0000
C00000075

R. A. M. TRUCKING
1201 GORMAN RD.
OAKLAND MD 21550-0000
C00003905

R. C. KADYK CORPORATION
POST OFFICE BOX 733
SAXONBURG PA 16056-0000
C00007020

R. E. I. DRILLING, INC.
250 WEST BERGER LANE
SALT LAKE CITY UT 84107-0000
C00004465

R. E. M. HAULING, INC.
139 REM LANE
RUFFSDALE PA 15679-0000
C00007338

R. G. JOHNSON CO., INC.
25 SOUTH COLLEGE STREET
WASHINGTON PA 15301-0000
C00000001

R. H. TRUCKING
13350 NORTH BIG CREEK RD
BELFRY KY 41514-0000
C00005767

R. J. RECYCLING, LLC
300 KANAWHA AVE., S.
NITRO WV 25143-0000
C00007298

R. J. W. CONSTRUCTION CO.
1384 ARBUCKLE CREEK ROAD
LEON WV 25123-0000
C00002245

R. M. S., LTD.
P. O. BOX 517
BARBOURSVILLE WV 25504-0000
C00003672

R. M. WILSON CO., INC
PO BOX 6274
WHEELING WV 26003-0000
c00004014

R.A.M.E., INC
5 COMMERCIAL DRIVE
WASHINGTON PA 15301-0000
C00007841

R/W CONNECTION, INC.
475 ELECTRIC ROAD
SALEM VA 24153-0000
C00008285

RADABAUGH TRUCKING, INC.
P.O. BOX 720, 115 "E" RD
ARTHURDALE WV 26520-0720
C00002851

RALEIGH MINE & IND. SUPPLY CO
P. O. BOX 72
MT. HOPE WV 25880-0000
C00000632

RALEIGH STEEL CONSTRUCTION INC
PO BOX 383
MT. HOPE WV 25880-0000
C00004771

FY2019 DIRECTORY OF INDEPENDENT CONTRACTOR ADDRESSES

RAMSEY TIRE, INC
POST OFFICE BOX 670
DANVILLE WV 25053-0000
C00007458

RAMSEY'S EXCAVATING
115 GRASSEY FORK ROAD
LIZEMORE WV 25125-0000
C00002311

RAMSEY'S WELDING LLC
89 2ND STREET
SHINNSTON WV 26431-0000
C00009145

RANGE ENVIRONMENTAL RESOURCES
488 ZATTO LANE
DANVILLE WV 25053-0000
C00009299

RAOCAT RUBBER, INC.
P.O. BOX 58098
CHARLESTON WV 25358-0098
C00002206

RAW ELECTRIC, LLC
PO BOX 5099
PRINCETON WV 24740-0000
C00008923

RAW RESOURCES, LLC
PO BOX 5099
PRINCETON WV 24740-0000
C00008904

RAYCO, LLC
BOX 480
IAEGER WV 24844-0000
C00007413

RAZE INTERNATIONAL INC
4295 CENTRAL AVE
SHADYSIDE OH 43947-0000
C00006996

RBT SERVICES INC
218 CORPORATE DRIVE
ELIZABETHTOWN KY 42701-0000
C00007792

RCC SERVICES
P.O. BOX 203
RUSH KY 41168-0000
C00009304

RDD, LLC
PO BOX 702
IAEGER WV 24844-0702
C00007811

REBAR TRUCKING
24712 STONEY RUN RD
WESTERNPORT MD 21562-0000
C00009136

REBECCA TRUCKING CO.
P.O. BOX 726
IAEGER WV 24844-0726
C00000140

REBEKAH COAL COMPANY INC
PO BOX 111
INDEPENDENCE WV 26374-0000
C00006993

RECLAIM COMPANY, LLC
P.O. BOX 2162
FAIRMONT WV 26555-2162
C00008250

RECO PRODUCTS & SERVICES, LLC
444 14TH ST. W.
HUNTINGTON WV 25704-0000
C00008847

RECTRON, INC.
P. O. BOX 1240
WILLIAMSON WV 25661-0000
C00003638

RED BONE MINING COMPANY
PO BOX 60
DELLSLOW WV 26531-0000
C00008983

RED RIVER RANCH, LLC
1499 MAPLE STREET
STANTON KY 40380-0000
C00009052

REECE MACHINE, LLC
242 RIVERSIDE DRIVE
LOGAN WV 25601-0000
C00008952

REECE TRUCKING INC.
POST OFFICE BOX 1232
BECKLEY WV 25801-0000
C00007286

REED'S EXCAVATING LLC
P. O. BOX 326
MT. STORM WV 26739-0000
C00000770

REGAN & SIERRA MANAGEMENT, LLC
PO BOX 20
HURRICANE WV 25526-0000
C00008813

REI CONSULTANTS INC.
PO BOX 286
BEAVER WV 25813-0000
C00006873

REL TRANSPORT, LLC
PO BOX 163
BAISDEN WV 25608-0000
C00009033

REMBCO GEOTECHNICAL CONTRACTRS
P. O. BOX 23009
KNOXVILLE TN 37933-0000
C00005694

RICE ELECTRIC COMPANY
PO BOX 429
EIGHTY FOUR PA 15330-0000
C00008798

FY2019 DIRECTORY OF INDEPENDENT CONTRACTOR ADDRESSES

RICHARD GOETTLE INC.
12071 HAMILTON AVENUE
CINCINNATI OH 45231-0000
C00007632

RICHARDS ENTERPRISES, INC.
P. O. BOX 729
OAK HILL WV 25901-0000
C00000147

RICHLINK EXCAVATING
4126 GC&P ROAD
VALLEY GROVE WV 26060-0000
C00007452

RICHWOOD INDUSTRIES, INC.
P. O. BOX 1298
HUNTINGTON WV 25714-1298
C00005435

RICK'S WELDING & CRANE SVC INC
110 ADVENT DRIVE
MARTINSBURG WV 25403-0000
C00008973Q

RISH EQUIPMENT CO.
6384 AIRPORT RD
BLUEFIELD WV 24701-0000
C00000071

RISING SUN DEVELOPING INC
2555 PALUMBO DR. STE 110
LEXINGTON KY 40509-0000
C00009097

RITCHIE TRUCKING & EXCATNG INC
19709 WINNERS VIEW TERR.
FROSTBURG MD 21532-0000
C00007043

RIVER SALVAGE COMPANY, INC.
4900 GRAND AVENUE
PITTSBURGH PA 15225-0000
C00008255

RJS & SONS, INC
4168 CLARKS VALLEY ROAD
SWORDS CREEK VA 24649-0000
C00009046

ROBERT A. DUNN TRUCKING LLC
273 TYRONE AVERY ROAD
MORGANTOWN WV 26508-0000
C00009104

ROBERT A. KINSLEY, INC
PO BOX 2886, 2700 WATER S
YORK PA 17405-0000
C00007801

ROBERTSON CONCRETE
5015 UNION GROVE RD
RUSSELLVILLE TN 37860-0000
C00008051

ROBINSON PIPE CLEANING CO.
2656 IDLEWOOD RD
PITTSBURGH PA 15205-0000
C00002427

ROC INC.
PO BOX 55
GRAFTON WV 26354-0000
C00007609

ROCK & COAL CONSTRUCTION INC
PO BOX 203
RUSH KY 41168-0000
C00007935

ROCK HARD TRUCKING
45 KEENAN ROAD
MAIDSVILLE WV 26541-0000
C00007428

ROCK SOLID EXC&LAWN SERV. LLC
PO BOX 611
ANSTED WV 25812-0000
C00009308

ROCKING P REPAIR SERVICE, INC.
983 UPPER VALLY ROAD
TAZEWELL VA 24651-0000
C00005691

ROGER MCCOY TRUCKING
PO BOX 335
WEBSTER SPRINGS WV 26288-0000
C00008338

ROGERS ELECTRICAL CONTRACTING
246 BUSINESS PARK DRIVE
FAIRMONT WV 26554-0000
C00008178

ROGERS PETROLEUM SERVICES, INC
45 STAMPER LANE
PIKEVILLE KY 41501-0000
C00004637

ROHMAC, INC.
POST OFFICE BOX 335
MT. STORM WV 25739-0000
C00007325

ROHRIG HEAVY EQUIPMENT MAINT.
PO BOX 4032
WHEELING WV 26003-0000
C00004543

RONNIE LONG TRUCKING INC.
759 MARROWBONE STREET
ELKHORN KY 41522-0000
C00009120

RONNIE SKAGGS TRUCKING, LLC
612 SKAGGS FLAT RD.
OLIVE HILL KY 41164-0000
C00006730

ROSES EXCAVATING INC
48411 MORNING STAR RD
RACINE OH 45771-0000
C00007957

ROSS HATFIELD CONSTRUCTION INC
4655 HUSKY HIGHWAY
MANNINGTON WV 26582-0000
C00008200

FY2019 DIRECTORY OF INDEPENDENT CONTRACTOR ADDRESSES

ROTESCO, INC.
150 MILNER AVENUE #25
SCARBOROUGH, ON M1S 3R3
C00002011

ROXIE TRUCKING INC.
6479 CANEY CREEK ROAD
PIKEVILLE KY 41501-0000
C00009079

RTK TRUCKING
1067 SHINY LEAF ROAD
VANSANT VA 24656-0000
C00008961

RUCKER CONST-REMOD & REPAIR
151 IVY RIDGE ST.
PRINCETON WV 24740-0000
C00009112

RUD CHAIN INC
PO BOX 367
HIAWATHA IA 52233-0000
C00007814

RUDD EQUIPMENT
POST OFFICE BOX 610
NITRO WV 25143-0000
C00000669

RUEN DRILLING, INC.
2320 RIVER RD
CLARK FORK ID 83811-0000
C00008254

RUMBLE TRUCKING
123 DUQUESNE STREET
GREENSBORO PA 15308-0000
C00008806

RUNION TRUCKING LLC
795 KIRBYTON ROAD
SETH WV 25181-0000
C00009073

RUNYON SECURITY SERVICES, INC.
P.O. BOX 359
EAST LYNN WV 25512-0000
C00004808

RYAN ENVIRONMENTAL, LLC
5793 W.VETERANS MEM HWY
BRIDGEPORT WV 26330-0000
C00008307

RYAN TRUCKING, INC.
1513 COAL HERITAGE RD
IAEGER WV 24844-0000
C00007635

RYLEE TRANSPORT, LLC
P O BOX 26
BRUNO WV 25611-0000
C00009083

S & R MAINTENANCE INC
PO BOX 117
SHELBIANA KY 41562-0000
C00009294

S & S CONTRACTORS INC
PO BOX 306
COEBURN VA 24230-0000
C00009223

S & S RECYCLING, INC
ROUTE 2 BOX 380
DELBARTON WV 25670-0000
C00007731

S & S SALVAGE, LLC
501 US HWY 41-A
PROVIDENCE KY 42450-0000
C00007822

S AND L INDUSTRIES, LLC
234 STATE RT. 109 N.
CLAY KY 42404-0000
C00009118

S. & E. CLEARING
P.O. BOX 277
VARNEY WV 25696-0000
C00005182

S. & M. GLASS, INC.
204 MORGANTOWN AVENUE
FAIRMONT WV 26554-0000
C00001262

S. & S. MECHANICAL, LLC
48 WEST NAPIER DRIVE
CHAPMANVILLE WV 25508-0000
C00008914

S. & S. SCALE, LLC
POST OFFICE BOX 193
CRAB ORCHARD WV 25827-0000
C00006226

S. & T. WELDING, INC.
P. O. BOX 39
PINEVILLE WV 24874-0000
C00001051

S. & W. INDUS./LEWIS TRUCKING
342 VIP DRIVE
MASON TOWN WV 26542-0000
C00002116

S. B. LINE SERVICE, INC.
459 PARK STREET
OAK HILL WV 25901-0000
C00004719

S. J. V. LEASING INC.
PO BOX 485
RODERFIELD WV 24881-0000
C00008831

S. V. C., INC.
5200 SENECA LANE
CROSS LANES WV 25313-0000
C00004112

S.A. COMUNALE CO., INC.
2900 NEWPARK DRIVE
BARBERTON OH 44203-0000
C00009351

FY2019 DIRECTORY OF INDEPENDENT CONTRACTOR ADDRESSES

S.D. MYERS, INC
180 SOUTH AVENUE
TALLMADGE OH 44278-0000
C00006991

S.E.T. 101, INC
PO BOX 1433
PRESTONSBURG KY 41653-0000
C00007865

S.W.H. TRANSPORT, LLC
383 ROBINS REST ROAD
BLUEFIELD WV 24701-0000
C00009041

SABIA, INCORPORATED
10919 TECHNOLOGY PL STE A
SAN DIEGO CA 92127-0000
C00007267

SABRINA TRUCKING INC.
HC 68, BOX 937
HANOVER WV 24839-0000
C00007348

SAFECO ENVIRONMENTAL INC
3082 HWY 88
DILLINER PA 15327-0000
C00009154

SAFETEK
PO BOX 488
READER WV 26167-0000
C00006866

SAFETY KLEEN CORP.
2600 NORTH CENTRAL EXPRES
RICHARDSON TX 75080-0000
C00001225

SAINT'S PAINTING COMPANY, INC.
P.O. BOX 239
VENETIA PA 15367-0000
C00008197

SALEM ELECTRIC COMPANY
2011 PLEASANT VALLEY RD
FAIRMONT WV 26554-9295
C00007262

SALYER BRANCH TRANSPORT, LLC
PO BOX 27
SALYERSVILLE KY 41465-0000
C00006734

SAMMONS SUPPLY & CONTRACTING
P.O. BOX 262
BAIDEN WV 25608-0000
C00008112

SAMUELS TRUCKING
PO BOX 202
INDORE WV 25111-0000
C00009189

SANDI, INC
15 AZALEA LANE
CHARLESTON WV 25306-0000
C00006966

SARTIN CONTRACTING, INC.
P. O. BOX 898
KERMIT WV 25674-0000
C00000942

SAULS SEISMIC, INC.
2879 ALTON WAY
BIRMINGHAM AL 35210-0000
C00007344

SAVAGE SERVICES CORPORATION
901 W. LEGACY CENTER WAY
MIDVALE UT 84047-0000
C00001010

SCHINDLER ELEVATOR
230 BILMAR DR.
PITTSBURGH PA 15205-0000
C00001479

SCHNABEL ENGINEERING, LLC
3502 OVERLOOK CIRCLE
KNOXVILLE TN 37909-0000
C00008848

SCHROCK FENCE COMPANY INC
153 HUMBERT LANE
UNIONTOWN PA 15401-0000
C00009184

SCJL CO-LEASING CORP, INC
356 ROTARY STREET
MORGANTOWN WV 26505-0000
C00007706

SD TRANSPORT
PO BOX 394
VIRGIE KY 41572-0000
C00009069

SEBOLD TRUCKING, INC.
P. O. BOX 246
GRANTSVILLE MD 21536-0000
C00004167

SECURITAS SECURITY SER.USA,INC
2840 ELECTRIC RD STE 203A
ROANOKE VA 24018-0000
C00007280

SECURITY AMERICA
PO BOX 4525
CHARLESTON WV 25364-0000
C00002627

SECURITY SCALE SERVICES, INC
PO BOX 12207
ROANOKE VA 24023-0000
C00000012Q

SEDCO TRUCKING
124 CLARK SCHOOL RD.
FLAT TOP WV 25841-0000
C00006948

SEI ENGINEERS, INC.
65 HIDDEN RAVINES RD.
POWELL OH 43065-0000
C00001960

FY2019 DIRECTORY OF INDEPENDENT CONTRACTOR ADDRESSES

SELCO CONSTRUCTION SVCS, INC
14675 INDUSTRIAL PARK RD
BRITOL VA 24202-0000
C00009022

SELECT SERVICES, INC.
POST OFFICE BOX 1104
PRINCETON WV 24740-0000
C00007389

SENEX EXPLOSIVES, INC
710 MILLERS RUN ROAD
CUDDY PA 15031-0000
C00007963

SERVICE PUMP & SUPPLY CO., INC
PO BOX 2097
HUNTINGTON WV 25721-0000
C00000983

SGS NORTH AMERICA INC.
P O BOX 850
SOPHIA WV 25921-0000
C00007290

SHADOW CAT TRUCKING, INC.
P.O. BOX 205
KINGWOOD WV 26537-0000
C00008135

SHAMROCK ENVIRONMENTAL CORP.
6106 CORPORATE PARK DRIVE
BROWNS SUMMIT NC 27214-0000
C00008259

SHANCOAL SERVICE, LLC
P.O. BOX 1478
GILBERT WV 25621-1478
C00008270

SHELLY FOUNDATIONS, INC.
900 ALLEGHENY AVE
AVONMORE PA 15618-0000
C00008167

SHELTON TRUCKING COMPANY
P.O. BOX 344
SWORDS CREEK VA 24649-0000
C00008110

SHILOH INDUSTRIAL CONTR., INC.
204 COMMERCE BLVD
LAWRENCE PA 15055-0000
C00001025

SHILOH MINING, INC
587 WILLOW WAY
FLEMINGTON WV 26347-0000
C00008874

SHINNSTON PLUMBING
37 CHARLES STREET
SHINNSTON WV 26431-0000
C00006386

SHORTS SERVICE STATION, LLC
PO BOX 643
BELLE WV 25015-0000
C00008963

SHUCK CONSTRUCTION COMPANY LLC
1549 TULIP LANE
FAIRMONT WV 26554-0000
C00007094

SIDEWAYS TRUCKING, LLC
PO BOX 1336
SALYERSVILLE KY 41465-0000
C00008093

SIEMAG TECBERG INC
2969 S. CHASE AVE
MILWAUKEE WI 53207-0000
C00009313

SIEMENS INDUSTRY INC
1000 DEERFIELD PRKWY
BUFFALO GROVE IL 60089-0000
C00008049

SILVER SPUR CONVEYORS, INC.
PO BOX 490
RAVEN VA 24639-0000
C00007081

SILVER STATE WIRE ROPE&RIGGING
8740 S. JONES BLVD
LAS VEGAS NV 89139-0000
C00008236

SIMMONS EQUIPMENT COMPANY
PO BOX 719
POUNDING MILL VA 24637-0000
C00008951

SITES EXCAVATING & TRUCKING
229 SITES LANE
PETERSBURG WV 26847-5469
C00002141

SKY VIEW TRUCKING, INC
8520 ROBINSON CREEK ROAD
VIRGIE KY 41572-0000
C00009029

SKYVEYOR, INC
4 PLAYERS CLUB DRIVE
CHARLESTON WV 25311-0000
C00009166

SLR INTERNATIONAL CORPORATION
8 CAPITOL STREET STE 300
CHARLESTON WV 25301-0000
C00008155

SMC ELECTRICAL PRODUCTS INC
PO BOX 1688
ABINGDON VA 24212-0000
C00009151

SMILEY TRUCKING
16 SUNSHINE DRIVE
GILBERT WV 25621-0000
C00009124

SMITH & SMITH HARDWOODS
403 PICKENPAW ROAD
SMITHFIELD WV 26437-0000
C00008310

FY2019 DIRECTORY OF INDEPENDENT CONTRACTOR ADDRESSES

SMITH ELECTRICAL CONTRACTORS
P.O. BOX 908
GATE CITY VA 24251-0000
C00001118

SMITH EXCAV. & CONST. INC
6 HILL STREET
RICHWOOD WV 26261-0000
C00009348

SMITH HAULING, INC.
PO BOX 359
NAZARETH PA 18064-0000
C00003331

SMITH SERVICES, INC.
801 TURNPIKE IND
PRINCETON WV 24739-0000
C00001345

SMITH TRUCKING
2719 MORGANTOWN ROAD
SMITHFIELD PA 15478-0000
C00000807

SMOKE ENTERPRISES, LLC
13068 COAL HERITAGE ROAD
RODERFIELD WV 24881-0000
C00009005

SNF MINING, INC.
5079 N. MAYO TRAIL
PIKEVILLE KY 41501-0000
C00006657

SNIDER & SON, LLC
PO BOX 67
DELLSLOW WV 26531-0000
C00009096

SO. COALFIELD MINE RESCUE ASSC
PO BOX 142
JUSTICE WV 24851-0000
C00002672

SOLES ENTERPRISES, LLC
1552 TULIP LANE
FAIRMONT WV 26554-0000
C00008245

SOLO CONSTRUCTION, LLC
PO BOX 544
ST. MARYS WV 02617-0000
C00008957

SOMERSET COAL INTERNATIONAL IN
801 COMMONWEALTH DRIVE
WARRENDALE PA 15086-0000
C00008765

SOMERSET STEEL ERECTION CO,INC
P.O. BOX 98
BOSWELL PA 15531-0000
C00007983

SOURCE CONTRACTORS
204 MYSTIC DRIVE
MORGANTOWN WV 26508-0000
C00009242

SOUTHEAST WELDING, LLC
348 HENRY'S BRANCH ROAD
LANGLEY KY 41645-0000
C00008223

SOUTHEASTERN LAND, LLC
PO BOX 190
LOVELY KY 41231-0000
C00008885

SOUTHERN AIR, INC.
848 MERCER MALL ROAD
BLUEFIELD WV 24701-0000
C00008714

SOUTHERN BUILDING SYSTEMS
2882 PIEDMONT ROAD
CHARLESTON WV 25311-0000
C00000974

SOUTHERN SAFETY, INC.
PO BOX 251
SOPHIA WV 25921-0000
C00007068

SPARKS COMMERCIAL TIRE, INC
PO BOX 177
FINDLAY OH 45839-0000
C00008374

SPARTAN CONSTRUCTION INC.
1619 DISTRIBUTION DRIVE
BURLINGTON KY 41005-0000
C00009216

SPENCER & STACY TRUCKING LLC
P O BOX 183
HAPPY KY 41746-0000
C00009310

SPIRIT SERVICES INC
15801 LOCKWOOD ROAD
WILLIAMSPORT MD 21795-0000
C00006908

SQUARE ONE CONSTRUCTION
PO BOX 213
CRAB ORCHARD WV 25827-0000
C00006920

SQUEEZE SECURTIY GROUP, INC.
POST OFFICE BOX 1030
BLUEFIELD VA 24605-0000
C00007179

SRK CONSULTING(U.S.) INC
1125 17TH STREET STE 600
DENVER CO 80403-0000
C00009011

STACY EQUIPMENT & REPAIRS INC.
PO BOX 424
GILBERT WV 25621-0000
C00007382

STACY'S PLUMBING & ELCT CO.INC
PO BOX 67
JUSTICE WV 24851-0000
C00008003

FY2019 DIRECTORY OF INDEPENDENT CONTRACTOR ADDRESSES

STAGG RESOURCE CONSULTANTS, INC. P. O. BOX 7028 CROSS LANES WV 25356-0000 C00001371	STAHURA CONVEYOR PROD., INC. P.O. BOX 250 LEWISVILLE NC 27023-0000 C00003607	STALEY COMMUNICATION INC. 2 22nd st. WHEELING WV 26003-0000 C00007451	STANDARD LABORATORIES, INC. 147 11TH AVE., STE. 100 SO. CHARLESTON WV 25303-0000 C00002420
STANHURST, LLC 100 VILLAGE DRIVE STE 200 FAIRMONT WV 26554-7986 C00008905	STANLEY CONSTRUCTION CO., INC PO BOX 1058 ASHLAND VA 23005-4058 C00000014Q	STANLEY INDUSTRIES, INC 587 WILLOW WAY FLEMINGTON WV 26347-0000 C00008875	STAR MINE SERVICES INC. PO BOX 571 MADISONVILLE KY 42431-0000 C00008303
STATE EQUIPMENT, INC. P. O. BOX 3939 CHARLESTON WV 25339-0000 C00003460	STEVE'S ELECTRICAL & REPAIR 175 INDIAN SPRING DRIVE CEDAR BLUFF VA 24630-0000 C00008134	STEVE'S GLASS 334 MAIN STREET MEADOW BRIDGE WV 25976-0000 C00008948	STEWART SERVICES, LLC PO BOX 664 OCEANA WV 24870-0000 C00008887
STEWART TRUCKING INC. P.O. BOX 303 SIDNEY KY 41564-0000 C00007036	STILTNER TRANSPORT 288 PERSIMMON STREET CEDAR BLUFF VA 24609-0000 C00009101	STILTNER TRUCKING, INC 305 CEMETERY ROAD BANDY VA 24602-0000 C00008796	STOLLINGS SERVICE CENTER BOX 184 STOLLINGS WV 25646-0000 C00000917
STONE PAVING, INC. P. O. BOX 53 REEDSVILLE WV 26547-0000 C00004865	STOWERS FIRE & SAFETY EQUIP. 364 VICTORY LANE WILLIAMSON WV 25661-0000 C00006343	STOWERS MACHINERY CORPORATION 6301 OLD RUTLEDGE PIKE KNOXVILLE TN 37924-0000 C00000021Q	STRATA MINE SERVICES, LLC 130 TECHNOLOGY DRIVE CANONSBURG PA 15317-0000 C00004802
STRATA SAFETY PRODUCTS, LLC 130 TECHNOLOGY DRIVE CANONSBURG PA 15317-0000 C00008317	STURM ENVIRONMENTAL SERVICES P. O. BOX 650 BRIDGEPORT WV 26330-0000 C00002494	SUB-TECHNICAL, INC. PO BOX 1178 MARS PA 16046-0000 C00004211	SUMMERSVILLE GLASS, INC. 1038 ARBUCKLE ROAD SUMMERSVILLE WV 26651-0000 C00002677
SUMMERSVILLE SAFETY LLC 701 BRIGHT POND ROAD SUMMERSVILLE WV 26651-0000 C00008136	SUMMIT ENGINEERING, INC. PO BOX 3007 PIKEVILLE KY 41502-0000 C00003292	SUMMIT HELICOPTERS, INC. PO BOX 909, 525 MCCLELLAN SALEM VA 24153-0000 C00007696	SUNRISE CONSTRUCTION CO INC 352 MATLICK LANE MOATSVILLE WV 26405-0000 C00009160

FY2019 DIRECTORY OF INDEPENDENT CONTRACTOR ADDRESSES

SUPERIOR CERAMX, INC.
PO BOX 267
MABSCOTT WV 25871-0000
C00006881

SUPERIOR COAL SERVICES LLC
P.O. BOX 1025
SUMMERSVILLE WV 26651-0000
C00006268

SUPERIOR FILTER CO., INC.
P. O. BOX 686
MAN WV 25635-0000
C00004680

SUPERIOR POCAHONTAS, LLC
PO BOX 485
LOGAN WV 25601-0000
C00009051

SURE SERVICES, INC.
P.O. BOX 5604
PRINCETON WV 24740-0000
C00004934

SURVEYOR & ASSOCIATES, INC.
119 EAST HIGH STREET
KINGWOOD WV 26537-0000
C00002357

SUTTER ROOFING AND METAL CO.
P.O BOX 2036
CLARKSBURG WV 26302-0000
C00009336

SWANK CONSTRUCTION CO LLC
632 HUNT VALLEY CIRCLE
NEW KENSINGTON PA 15068-0000
C00009172

SWEENEY TRUCKING
117 MEADOW LAKE DRIVE
GRANTSVILLE MD 21536-0000
C00009206

SWN PRODUCTION CO., LLC
179 INNOVATION DRIVE
JANE LEW WV 26378-0000
C00009013

SWORMSCO, INC.
P O BOX 99
LISTIE PA 15549-0000
C00007282

SYNERGY GLOBAL GROUP, INC
PO BOX 2496
BECKLEY WV 25802-0000
C00009167

SYSTEM ONE HOLDINGS, LLC
210 SIXTH AVE
PITTSBURGH PA 15222-0000
C00008351

T & W SERVICES, LLC
PO BOX 219
LENORE WV 25676-0000
C00007754

T R DAVIS INC
3580 MCCLELLAN HIGHWAY
BRANCLAND WV 25506-0000
C00009196

T-N-T PRESSURE WASHING
510 SKYLINE DRIVE
BEAVER WV 25813-0000
C00009123

T. & A. TRANSPORT, INC.
P. O. BOX 480
IAEGER WV 24844-0088
C00008216

T. & C. INVESTMENTS, LLC
2126 MIDDLEWAY PIKE
BUNKER HILL WV 25413-0000
C00009039Q

T. & C. TRUCKING
HC 61 BOX 19
PAYNESVILLE WV 24873-0000
C00008979

T. & E. MACHINE, INC.
PO BOX 391
HURRICANE WV 25526-0000
C00001740

T. & J. TRUCKING, COMPANY
5350 LONE POLE RD
IAEGER WV 24844-0000
C00000996

T. & K. TRUCKING
P. O. BOX 1099
GILBERT WV 25621-0000
C00000881

T. & M. EXCAVATING, LLC
P.O. BOX 305
CANVAS WV 26662-0000
C00008804

T. & T. AUTO & TRANSMISSION
116 BEECH AVE
PHILIPPI WV 26416-0000
C00007979

T. & T. PRESSURE WASHING, LLC
PO BOX 89
KIMPER KY 41539-0000
C00008962

T.C. SERVICE
PO BOX 600
DANVILLE WV 25053-0000
C00007653

T.L. MARGROFF ENTERPRISES, LLC
34931 GARRETT HWY
ACCIDENT MD 21520-0000
C00007699

TABOR MACHINE CO.
1176 SHELTER ROAD
PRINCETON WV 24739-0000
C00004944

FY2019 DIRECTORY OF INDEPENDENT CONTRACTOR ADDRESSES

TACC TRUCKING LLC
6593 ASHFORD NELLIS RD
ASHFORD WV 25009-0000
C00009265

TANNER TRUCKING, INC.
BOX 879
GILBERT WV 25621-0000
C00004796

TARGET DRILLING, INC.
1112 GLACIER DRIVE
SMITHTON PA 15479-0000
C00007079

TARSCO BOLTED TANK, INC
5897 HIGHWAY 59
GOODMAN MO 64843-0000
C00009010

TAZEWELL MINE SUPPLY & EQUIPMT
2094 BF BUCHANAN HWY
TAZEWELL VA 24651-0000
C00001651

TCB, INC
P.O. BOX 278
FAYETTEVILLE WV 25840-0000
C00008220

TEAYS, INC.
P. O. BOX 414
MT. HOPE WV 25880-0000
C00002364P

TENNIS GOFF TRUCKING
279 MAXWELL ROAD
TUNNELTON WV 26444-0000
C00000055

TERRA TESTING, INC.
260 MEADOWLANDS BLVD.
WASHINGTON PA 15301-0000
C00004450

TERRADON CORPORATION
409 JACOBSON DRIVE
POCA WV 25159-0000
C00008014

TEST BORING SERVICES, INC
181 BEAGLE CLUB ROAD
WASHINGTON PA 15301-0000
C00007874

TETRA TECH, INC
4750 WEST 2100 SOUTH, 400
SALT LAKE CITY UT 84120-0000
C00008776

THE DANIELS COMPANY
238 MARKELL DR.
BLUEFIELD WV 24701-0000
C00001647

THE MURPHY ELEVATOR COMPANY
128 EAST MAIN STREET
LOUISVILLE KY 40202-0000
C00007965

THE W. M. BRODE COMPANY
POST OFFICE BOX 299
NEWCOMERSTOWN OH 43832-0000
C00007181

THE WELDING ROD, LLC
3456 SAND FLAT ROAD
OAKLAND MD 21550-0000
C00007392

THERMAL SOLUTIONS, INC
9329 COUNTY ROAD 107
PROCTORVILLE OH 45669-0000
C00008203

THERMO KING OF ROANOKE
137 SIMMONS DRIVE
CLOVERDALE VA 24077-0000
C00007625

THOMAS C. CONNELLEY
HC 61 BOX 11 A
SALYERSVILLE KY 41465-0000
C00006992

THOMAS TRUCKING LLC
231 MAPLEWOOD LANE
BEAVER WV 25813-0000
C00009107

THOMPSON ELECTRIC SERVICE, INC
P. O. BOX 511
STOLLINGS WV 25646-0000
C00007439

THRASHER ENGINEERING, INC.
PO BOX 940 600 WHITE OAK
BRIDGEPORT WV 26330-0000
C00000978

THREE D TRANSPORT
6951 BLOOMINGTON ROAD
SALYERSVILLE KY 41465-0000
C00008355

THREE-D DRILLING, INC.
2839 DOGTOWN RD
REEDSVILLE WV 26547-0000
C00004561

THRU TUBING SOLUTIONS, INC
11515 S. PORTLAND AVE
OKLAHOMA CITY OK 73170-0000
C00008924

THYSSENKRUPP ELEVATOR COMPANY TIA TRUCKING LLC
901 MORRIS ST.
CHARLESTON WV 25301-0000
C00002075

569 ROHR ROAD
MASONTOWN WV 26542-0000
C00009142

TIAN RECLAMATION, INC.
P. O. BOX 237
GAULEY BRIDGE WV 25085-0000
C00004444

FY2019 DIRECTORY OF INDEPENDENT CONTRACTOR ADDRESSES

TIEFENBACH NORTH AMERICA, LLC
112 CORPORATE DRIVE
MORGANTOWN WV 26501-0000
C00008812

TIGER TRUCKING LLC
PO BOX 547
CABIN CREEK WV 25035-0000
C00009213

TIM REED PAINTING INC.
275 MALL ROAD STE. 11A
SO. WILLIAMSON KY 41503-0000
C00007184

TIM W. BUZZO TRUCKING
P.O. BOX 475
GRANVILLE WV 26534-0000
C00000080

TIMBERCAT ENTERPRISES, LLC
2160 PIGS EAR RD
GRANTSVILLE MD 21536-0000
C00008263

TIOGA AIR HEATERS, LLC
4810 LILAC DRIVE N,
MINNEAPOLIS MN 55429-3924
C00008337

TKS CONTRACTING, INC
263 HIGH POINT DR
BUCKHANNON WV 26201-0000
C00009364

TNT TRUCKING RAVEN VA INC
PO BOX 816
RAVEN VA 24639-0000
C00009182

TODD CASE TRUCKING
210 RAVEN ROCK FORK
LOUSIA KY 41230-0000
C00007024

TODD MATNEY TRUCKING, LLC
PO BOX 153
VANSANT VA 24656-0000
C00008218

TOLLIVER SERVICES LLC
341 DINGESS BR RD
BECKLEY WV 25801-0000
C00009235

TOMMY WEBB SALVAGE
PO BOX 134
HANOVER WV 24839-0000
C00007739

TOP NOTCH CUSTODIAL CARE, INC.
1535 RITTER DRIVE
DANIELS WV 25832-0000
C00003186

TOTAL COMPLIANCE TRUCKING LLC
2107 PARKVIEW DR
FAIRMONT WV 26554-0000
C00009217

TOTAL EQUIPMENT COMPANY
46 MESA DRIVE
ST. ALBANS WV 25177-0000
C00007761

TPR STEAM CLEANING & MINE SERV
PO BOX 242
ACCOVILLE WV 25606-0242
C00008549

TRADET, INC
8 INDUSTRIAL PARK DR
WHEELING WV 26003-0000
C00007803

TRAM CONSTRUCTION, INC.
P. O. BOX 250
GARRISON KY 41141-0250
C00003946

TRAMLINE, INC.
P. O. BOX 1030
BLUEFIELD VA 24605-0000
C00005999

TRANSPORTERS, LLC
P.O. BOX 795
WILLIAMSON WV 25661-0000
C00008286

TRAXX TRUCKING, LLC
81 BETHLEHEM ROAD
OAKLAND MD 21550-0000
C00008908

TREAD CORPORATION
176 EASTPARK DRIVE
ROANOKE VA 24019-0000
C00007390

TREN SERVICES INC.
POST OFFICE BOX 117
HARTS WV 25524-0000
C00007291

TREY K MINING & ELECTRIC, INC
PO BOX 235
KIMPER KY 41539-0000
C00008040

TRI COAL INC
2416 SECOND STREET
RICHLANDS VA 24641-0000
C00009261

TRI COUNTY CONTRACTORS INC
PO BOX 2110
CLINTWOOD VA 24228-0000
C00009224

TRI STATE EQUIPMENT CLEANERS
PO BOX 1232
WESTON WV 26452-0000
C00007758

TRI-COUNTY ELECTRIC CO., INC
300 SCOTTDAL AVENUE
SCOTTDAL PA 15683-0000
C00009388

FY2019 DIRECTORY OF INDEPENDENT CONTRACTOR ADDRESSES

TRI-STATE CONCRETE PUMPING INC
POST OFFICE BOX 548
BELPRE OH 45714-0000
C00007259

TRI-STATE LOCKERS
2201 DARTMORE STREET
PITTSBURGH PA 15210-0000
C00007430

TRI-STATE PETROLEUM CORP
PO BOX 4006
WHEELING WV 26003-0000
C00008930

TRI-STATE RAIL SERVICES, INC
P.O. BOX 122
WORTHINGTON KY 41183-0000
C00007638

TRI-STATE REFRIGERATION
ROUTE 3 BOX 10
BRUCETON MILLS WV 26525-0000
C00000100

TRI-STATE ROOFING & SHEET METL
PO BOX 1231
CHARLESTON WV 25324-0000
C00007806

TRIAD ENGINEERING, INC.
10541 YEATS VALLEY ROAD
SCOTT DEPOT WV 25560-0000
C00001350

TRIANGLE SAFETY SERVCIES INC.
POST OFFICE BOX 1050
PINEVILLE WV 24874-0000
C00007278

TRIANGLE, INC.
P.O. BOX 697
HURRICANE WV 25526-0000
C00008271

TRIMBLE ENGINEERING CONST.
2991 POINT MARION RD.
MORGANTOWN WV 26505-2944
C00001094

TRINITY REPAIR SERVICES, LLC
663 K FORK
HAGERHILL KY 41222-0000
C00009156

TRIPLE C ENTERPRISES, LLC
39 CHILD AVENUE
PIEDMONT WV 26750-0000
C00000001Q

TRIPLE C TRANSPORT & REPAIR, L
294 DREAMFIELD PL
BLUEFIELD WV 24701-0000
C00008947

TRIPLE J CONTRACTORS, LLC
2637 LANTZ ROAD
ELLAMORE WV 26267-0000
C00008041

TRIPLE T TIMBERING LLC
PO BOX 172
BRUCETON MILLS WV 26525-0000
C00009130

TRS TRANSPORT LLC
PO BOX 1593
OCEANA WV 24870-0000
C00009129

TRUE LINE CONSTRUCTION, LLC
1308 OLD BRYSON ROAD
LESTER WV 25865-0000
C00008861

TRUE LINE, INC.
P. O. BOX 85
THORPE WV 24888-0000
C00003167

TRULINE GENERAL CONTRACTING
107 ASHWORTH DRIVE
BECKLEY WV 25801-0000
C00009246

TUCKER CONSULTING LLC
1740 E. DUPONT AVE
BELLE WV 25015-0000
C00009187

TUG VALLEY SURVEYING, INC.
P. O. BOX 862
WILLIAMSON WV 25661-0000
C00003701

TURK'S TRUCKING INC
PO BOX 126
NETTIE WV 26681-0000
C00009153

TURNER EXCAVATING INC.
7196 POND FORK RD
MADISON WV 25130-0000
C00007455

TURNER MINING GROUP LLC
555 N. MORTON ST.
BLOOMINGTON IN 47404-0000
C00009365

TWO WAY RADIO INC.
POST OFFICE BOX 634
WYTHEVILLE VA 24382-0000
C00007265

TYGART VALLEY TRUCKING & EXCAV
355 BENNETT ROAD
PHILIPPI WV 26416-0000
C00007520

TYLER CONTRACTING LLC
PO BOX 800
SETH WV 25181-0000
C00007961

TYLER ENTERPRISES LLC
PO BOX 89
SETH WV 25181-0000
C00007729

FY2019 DIRECTORY OF INDEPENDENT CONTRACTOR ADDRESSES

TYLER TRUCKING COMPANY, LLC
 PO BOX 85
 BLOOMINGROSE WV 25024-0000
 C00007219

TYSON TRUCKING, INC.
 P.O. BOX 773
 GRUNDY VA 24614-0000
 C00006337

U. S. EQUIPMENT INC.
 PO BOX 6606
 HUNTINGTON WV 25772-0000
 C00003155

ULTRON, INC.
 P. O. BOX 872
 MT. VERNON IL 62864-0000
 C00004701

UNDERGROUND RESPONSE, LLC
 P. O. BOX 188
 FAYETTE CITY PA 15438-0000
 C00007740

UNDERWATER SERVICES, LTD.
 1435 FIRST AVE SOUTH
 NITRO WV 25143-0000
 C00002682

UNDERWOOD METAL WORKS, LLC
 47 MORGANS LANE
 OAKLAND MD 21550-0000
 C00007647

UNGER'S EXCAVATING, LLC
 401 GREGORY DRIVE
 MARTINSBURG WV 25404-0000
 C00000018Q

UNITED CENTRAL IND. SUPPLY CO.
 1241 VOLUNTEER PKWY S1000
 BRISTOL TN 37620-0000
 C00007122

UNITED CONSTRUCTION CO., INC.
 3120 NORHTWESTERN PIKE
 PARKERSBURG WV 26104-0000
 C00001229

UNITED RENTALS(NORTH AMERICA)
 100 FIRST STAMFORD PLACE
 STAMFORD CT 06902-0000
 C00008153

UNITED TALENT, LLC
 500 LEON SULLIVAN WAY
 CHARLESTON WV 25301-0000
 C00003785

UNITED WASTE WATER SERVICE
 1045 REED ROAD SUITE A
 MONROE OH 45050-0000
 C00008085

UNIVERSAL COAL FILTERS
 PO BOX 1659
 BECKLEY WV 25801-0000
 C00003683

UNIVERSAL SDBLST & PAINT LLC
 PO BOX 1332
 BECKLEY WV 25802-0000
 C00009088

UPPER POTOMAC RIVER COMMISSION
 528 MARYLAND AVENUE
 WESTERNPORT MD 21562-0000
 C00008170

US BEARING & POWER TRANS CORP
 PO BOX 1216
 SCOTT DEPOT WV 25560-0000
 C00007783

UTILITIES FORESTRY SERVICES,
 PO BOX 1027
 CLEARFIELD PA 16830-0000
 C00007513

V & J REPAIR SERVICE
 PO BOX 1043
 WILLIAMSON WV 25661-0000
 C00009037

VANBRO TRANSPORT
 823 BROWNS FORK ROAD
 LOWMANSVILLE KY 41232-0000
 C00008907

VECELLIO & GROGAN, INC.
 PO BOX 2438
 BECKLEY WV 25801-0000
 C00002421

VEOLIA ENVIRONMENTAL SERVICES
 7 PARK DR-HUB INTER CNTR
 NITRO WV 25143-0000
 C00007700

VERES QUALITY OF WATER, INC.
 74 VERES DRIVE
 CHAPMANVILLE WV 25508-0000
 C00005556

VERIDIAN CORP.
 PO BOX 2790
 BECKLEY WV 25802-0000
 C00009007

VERITAS CONTRACTING LLC
 246 BUSINESS PARK DR
 FAIRMONT WV 26554-0000
 C00009188

VERN ALLEN TIRE, INC.
 PO BOX 2
 OLIVER PA 15472-0000
 C00001286

VERTEX REFINING OH, LLC
 4560 WEST PIKE
 ZANESVILLE OH 43701-0000
 C00008768

VESTA MINE SERVICES, INC.
 369 RT 519
 EIGHTY FOUR PA 15330-0000
 C00009272

FY2019 DIRECTORY OF INDEPENDENT CONTRACTOR ADDRESSES

VEYANCE INDUSTRIAL SERVICES
347 GRATTON ROAD
TAZEWELL VA 24651-0000
C00007815

VICTOR PRODUCTS USA, INC.
700 THOMSON PARK DRIVE
CRANBERRY TOWNSHIP PA 16066-000
C00008179

VIKING ERECTORS CORPORATION
POST OFFICE BOX 1336
MCMURRAY PA 15317-0000
C00007170

VIRCO CONTRACTING, INC.
P.O. BOX 4183
CHARLESTON WV 25364-0000
C00008092

VIRCO, INC.
P. O. BOX 4183
CHARLESTON WV 25364-0000
C00004857

VIRGINIA DRILLING COMPANY, LLC
P. O. BOX 1198
VANSANT VA 24656-0000
C00007017

W-L CONSTRUCTION & PAVING, INC
2786 MARTINSBURG PIKE
STEPHENSON VA 22656-0000
C00006990

W. V. TRAINING ACADEMY, LLC
104 1ST AVE WEST
MADISON WV 25130-0000
C00008867

W.G. TOMKO, INC.
2559 STATE ROUTE 88
FINLEYVILLE PA 15332-0000
C00009266

W.L.I, INC
530 FAIRMONT AVENUE
FAIRMONT WV 26554-0000
C00008938

WACKENHUT CORP.
2333 MACCORKLE AVE STE200
ST. ALBANS WV 25177-0000
C00001799

WACO OIL & GAS CO., INC.
P.O. BOX 397
GLENVILLE WV 26351-0000
C00008249

WAMPUM HARDWARE COMPANY
636 PADEN ROAD
NEW GALILEE PA 16141-0000
C00007039

WANDUGAM, INC.
11023 MASON DIXON HIGHWAY
BURTON WV 26562-0000
C00009333

WARWOOD ARMATURE REPAIR CO.
P. O. BOX 4008
WHEELING WV 26003-0000
C00005695

WATER IATROS
P. O. BOX 132
SURVEYOR WV 25932-0000
C00003775

WATSON TRUCKING CO.
5674 KY RT 825
LEANDER KY 41222-0000
C00008937

WAYNE'S WATER 'N' WELLS
19139 GARRETT HWY.
OAKLAND MD 21550-0000
C00007420

WEBSTER TRUCKING INC.
POST OFFICE BOX 811
SUMMERSVILLE WV 26651-0000
C00007281

WEST CONTRACTING INC.
P.O. BOX 310
MARBLE NC 28905-0000
C00008098

WEST RIVER CONVY & MACHINERY
8936 DISMAL RIVER ROAD
OAKWOOD VA 24631-0000
C00008192

WEST VIRGINIA RECYCLING, INC
PO BOX 350
CHILHOWIE WV 24319-0000
C00009043

WESTERN BRANCH DIESEL, INC.
P. O. BOX 8245
SOUTH CHARLESTON WV 25303-0000
C00000375

WESTERN CONSTRUCTION INC.
2586 KY RT 1428
PRESTONBURG KY 41653-0000
C00007660

WESTERN OILFIELDS SUPPLY CO
385 TECHNOLOGY DRIVE
TRIADDELPHIA WV 26059-0000
C00008992

WESTINGHOUSE ELECTRIC CORP.
1002 McKEE RD.
OAKDALE PA 15071-0000
C00001429

WESTLAKE, INC.
811-A MAIN STREET EAST
OAK HILL WV 25901-0000
C00009230

WET LABS, INC
488 ZATTO LANE
DANVILLE WV 25053-0000
C00008091

FY2019 DIRECTORY OF INDEPENDENT CONTRACTOR ADDRESSES

WHAM STEAM CLEANING
531 HENRY'S BRANCH ROAD
LANGLEY KY 41645-0000
C00007453

WHAYNE SUPPLY CO.
PO BOX 2427
CHARLESTON WV 25329-0000
C00000845

WILLIAM R. WARNER JR. TRUCKING
P. O. BOX 206
CIRCLEVILLE WV 26804-0000
C00003288

WILLIAMS FORESTRY & ASSOCIATES
POST OFFICE BOX 1543
CALHOUN GA 30703-0000
C00007595

WILLIAMSTOWN SERVICES, LLC
773 FOREVER LANE
LIGONIER PA 15658-0000
C00007503

WILSON AUTO GLASS
2240 MAIN STREET
WHEELING WV 26003-0000
C00006874

WILSON WORKS, INC.
202 DISTRIBUTOR DRIVE
MORGANTOWN WV 26501-0000
C00008087

WINJEAN TRUCKING CO., INC.
183 AIRPORT RD
BUCKHANNON WV 26201-0000
C00000804

WINTROW CONSTRUCTION CORP
673 NORTON AVENUE
BARBERTON OH 44203-0000
C00006951

WISCO STEEL INC.
441 MORELOCK STREET
KINGSPORT TN 37660-0000
C00009219

WOLFE'S EXCAVATING, LLC
70 COLUMBIA BLVD
CLARKSBURG WV 26301-0000
C00008369

WOODCHUCKS GENERAL CONTRS. INC
102 MARYLAND AVENUE
FAIRMONT WV 26554-0000
C00002055

WORLDWIDE EQUIPMENT ENTER. INC
P. O. BOX 171
JANE LEW WV 26378-0000
C00000945

WORTHINGTON SERVICES LLC
POST OFFICE BOX 439
WORTHINGTON WV 26591-0439
C00007271

WRIGHT CONCRETE & CONSTRUCTION
POST OFFICE BOX 358
DORTON KY 41520-0000
C00007263

WRIGHT CONCRETE UNDERGROUND LL
PO BOX 358
DORTON KY 41520-0000
C00009024

WRIGHT XPRESS CONVEYOR & VULCA
PO BOX 358
DORTON KY 41520-0000
C00009023

WV CASHIN RECYCLABLES, INC
PO BOX 336
NITRO WV 25143-0000
C00008347

WV ELECTRIC CORP.
P. O. BOX 1587
FAIRMONT WV 26555-1587
C00000133

WV GLASS COMPANY, INC.
235 RURAL ACRES DR.
BECKLEY WV 25801-0000
C00002362

WV HEAVY METAL REPAIRS, LLC
149 MAYFIELD LANE
BOLT WV 25817-0000
C00009058

WV PAVING, INC.
PO BOX 544
DUNBAR WV 25064-0000
C00003098

WV SPRING & RADIATOR
PO BOX 550
NITRO WV 25143-0000
C00002938

XOLOGIES INCORPORATED
PO BOX 102
ACCIDENT MD 21520-0000
C00008308

XP SERVICES LLC
PO BOX 1704
OCEANA WV 24870-0000
C00010000

XPRESS CABLE & REPAIR, INC.
P. O. BOX 1667
COEBURN VA 24230-0000
C00005692

XTREME ENTERPRISES, LLC
PO BOX 1025
SUMMERSVILLE WV 26651-0000
C00008996

XTREME LABOR SOLUTIONS, LLC
PO BOX 1025
SUMMERSVILLE WV 26651-0000
C00009349

FY2019 DIRECTORY OF INDEPENDENT CONTRACTOR ADDRESSES

XTREME WELDING
PO BOX 25
GILBERT WV 25621-0000
C00008764

YOCKEY TRUCKING, INC.
BOX 85
MORRISTOWN OH 43759-0000
C00007145

YOST DRILLING, LLC
313 STEELE HILL ROAD
MT. MORRIS PA 15349-0000
C00008242

ZAP TECHNICAL
66 TWO WAY STREET
HURRICANE WV 25526-0000
C00007166

ZINKAN ENTERPRISES, INC.
1919 CASE PARKWAY NORTH
TWINSBURG OH 44087-0000
C00004683

ZINN'S SEPTIC SERVICE, LLC
175 CLOVERLEAF LANE
BUCKHANNON WV 26201-0000
C00008970

ZIPPY'S TRANSPORT, INC.
195 RHODODENDRON TRAIL
SCARBRO WV 25917-0000
C00003702

APPENDIX

- TERMS AND DEFINITIONS
- AGENCY FEE SCHEDULE
- COUNTY CODES
- COAL SEAM CODES



TERMS AND DEFINITIONS

NUMBER OF MINES

The WV Office of Miners' Health Safety and Training issues monthly and annual figures regarding the number of mines in West Virginia. The annual figure represents the total number of surface and deep mines which held valid permits during the year. Monthly figures reflect the total number of surface and deep mines with open permits (have not been permanently closed) during a month.

NUMBER OF COMPANIES

This figure represents the total number of mining companies with valid permits. This does not include sub-contractors or affiliated companies. For example: Mark Coal Company may have 6 permits in its own name and another 10 permits listed in various contractor's names. In the statistics collected by Miners' Health Safety and Training, Mark would be counted as one company, and the contractors as 10 other companies.

NUMBER OF TONS MINED, TONNAGE OR PRODUCTION

All relate to the same thing, i.e. the amount of mineral resource extracted in the mining process. The quarterly production report represents "the actual raw tonnage mined." (Code section revised 2016)

DELINQUENT TONNAGE

This is tonnage reported to Health Safety and Training late, in violation of 22A-2-77 of the WV mining laws.

DISTRIBUTION OF TONNAGE

This figure represents the method of shipment of coal from the mine. The reported distribution does not need to agree with reported tonnage figures, because coal may be stockpiled and shipped months after it was produced.

ACCIDENT

The term accident shall mean any mine explosion, mine ignition, mine fire, or mine inundation, or injury to, or death of any person." [West Virginia Mining Laws 22A-1A-1]

The following terms relate to accidents involving injuries:

- 1) Fatal Accident. An on-the-job accident resulting in death to the victim.
- 2) Non-fatal Accident. An on-the-job accident which does not result in death to the victim. There are two classifications of non-fatal accidents:
 - a) Non-fatal Lost-time Accident -An injury which results in the injured person missing their next scheduled work shift.
 - b) No Lost-time Non-fatal Accident - The injured person remains on the job or reports for his or her next scheduled work shift.

NUMBER OF DAYS MINE OPERATED, or NUMBER OF DAYS WORKED

This figure indicates the number of days in the calendar month or year that the mine actually produced coal.

TOTAL NUMBER OF EMPLOYEE HOURS

This figure is the total number of hours worked by all employees on the bonded area of a permit.

AVERAGE NUMBER OF DAYS WORKED

This figure is the total number of days worked divided by the number of reports received showing days worked.

NUMBER OF EMPLOYEE DAYS WORKED

This figure is the total number of employee hours divided by 7.9 for underground miners, or 7.25 for surface miners. The average work-day length is based on the UMWA-BCOA contract. For the Annual report, this figure is calculated for each mine; the mine totals are summed for county totals.

NUMBER OF TONS MINED PER DAY

This figure is the total tons produced divided by the total number of days worked. This is calculated for each mine, then summed for county totals.

AVERAGE DAYS PER EMPLOYEE

This figure is calculated for each company by dividing the total employee days worked by the total number of employees.

NUMBER OF TONS MINED PER EMPLOYEE PER DAY

This figure is calculated for each county by dividing the total number of tons mined per day by the total number of employees.

NUMBER OF TONS MINED PER EMPLOYEE PER YEAR

This figure is calculated for each county by dividing the total production by the total number of employees.

NUMBER OF EMPLOYEES

All mines are required to report employment figures monthly. This total includes all personnel on the bonded area of the permit. From these figures, the Office of Miners' Health & Safety prepares monthly and yearly statistics. The monthly figure is simply the total number of reported employees for a given month.

The yearly figure is the average number of reported employees for the year. The average is based on the number of months the mine had reported employment. For the Annual Report, the average number of employees per mine is totaled for each county, and subsequently for the State.

Annual Report figures are higher than the monthly figures because the annual figures include employment at mines which were idle during the year and mines which permanently closed. For example, a mine may have reported twelve employees in January, and either permanently or temporarily closed for the rest of the year. The average annual employment for that mine would be shown as twelve.

Comparisons of employment statistics should take into account the various methods and requirements concerning the collection of such statistics. In past years, certain employment figures were estimated rather than calculated, (1919 Annual Report). Also, for some years, various types of mines were exempt from the reporting requirements.

The historical differences in mine employment data compiled by the WV Office of Miners' Health Safety, and Training and that compiled by the Division of Employment Security figures can be attributed to reporting requirements. Employment Security figures represent more of an "industry" total while the Miners' Health, Safety & Training's statistics are primarily production-related. Under current mining laws, a mine is required to report only those employees working at the mine site. Employees other than those at the mine site are not required to be reported to the Miners' Health, Safety & Training; for example, mine companies with central shops, offices, and other facilities not located on a mine permit, would not include those employees in reports to the Miners' Health, Safety & Training. Another example would be tipples or prep plants or other coal handling facilities not associated directly with a mine site. At present, there are no laws requiring employees at these facilities to be reported to the Office of Miners' Health and Safety.

NUMBER OF TONS MINED PER INJURY

This is calculated for both deep and surface mines and for fatal and non-fatal injuries. The formula is the total number of tons mined divided by the total number of injuries.

ACCIDENT FREQUENCY RATES

This is calculated for both deep and surface mines for fatal and non-fatal injuries. The formula is injuries multiplied by two hundred thousand, divided by the total number of employee hours.

MINER CERTIFICATION

This is a license issued to individual miners to perform various tasks at a mine site.

West Virginia Office of Miners' Health, Safety and Training Fee Schedule

Publications

Type of Fee	Fee
Law Books	
Mine Safety Law Reference Manual (Laws and Regulations)	\$ 20.00
Individual Volumes	
Underground	\$ 7.00
Surface	\$ 6.00
Quarry	\$ 10.00
Study Guides	
Underground Mine Foreman	\$17.00
Surface Mine Foreman	\$17.00
Truck Driver Training Program	\$12.00
Electrical (standard size)	\$27.00

Publications may be ordered online through our website at <https://minesafety.wv.gov/>
Prices listed above include postage. Several of our publications are now available for download from our web site.

Examinations and Certifications

Examination	Fee
Apprentice Miner Exam/Card/Renewal (40 and 80 hour)	\$10.00
Permanent Miner Exam/Card	\$10.00
Mine Foreman Examination	\$35.00
Mine Foreman Upgrade	\$25.00
Shot Firer's Examination	\$10.00
Mine Electrician Examination/Card	\$15.00
Belt Examiner Test/Card	\$10.00
Coal Truck Driver's Examination/Card	\$10.00
Gas Testing Instructor Qualifications	n/c
Mine Rescue Team Member	n/c
Mine Rescue Instructor Certification and Card	\$35.00
80 Hour Certification Instructor	\$10.00
40 Hour Certification Instructor	\$10.00
Duplicate Cards (All certifications)	\$10.00

Copy Work and Related Services

Service	Fee
Search and Processing Fee	\$25.00 per hour
Reproduction of Records	\$15.00 per hour
Programming Services (from existing MHS&T database)	\$95.00 per hour
Copying Cost	\$.25 per page
Transcription Fee	\$ 2.25 per page
Computer Printout	\$18.00
Letter of Certification	\$10.00 per request
Data CD	\$25.00 per CD

For further information, contact Miners' Health, Safety and Training at 304-558-1425
The above stated fees are subject to periodic changes.

COUNTY	CODE
BARBOUR	1
BERKELEY	2
BOONE	3
BRAXTON	4
BROOKE	5
CABELL	6
CALHOUN	7
CLAY	8
DODDRIDGE	9
FAYETTE	10
GILMER	11
GRANT	12
GREENBRIER	13
HAMPSHIRE	14
HANCOCK	15
HARDY	16
HARRISON	17
JACKSON	18
JEFFERSON	19
KANAWHA	20
LEWIS	21
LINCOLN	22
LOGAN	23
MCDOWELL	24
MARION	25
MARSHALL	26
MASON	27
MERCER	28
MINERAL	29
MINGO	30
MONONGALIA	31
MONROE	32
MORGAN	33
NICHOLAS	34
OHIO	35
PENDELTON	36
PLEASANTS	37
POCAHONTAS	38
PRESTON	39
PUTNAM	40
RALEIGH	41
RANDOLPH	42
RICHIE	43
ROANE	44
SUMMERS	45
TAYLOR	46
TUCKER	47
TYLER	48
UPSHUR	49
WAYNE	50
WEBSTER	51
WETZEL	52
WIRT	53
WOOD	54
WYOMING	55

WEST VIRGINIA COAL SEAM CODES

CODE	SEAM
3	WINDYGAP
4	GILMORE
6	NINEVEH
5	NINEVEHA
7	HOSTETTER
8	FISH CREEK
9	DUNKARD
12	JOLLYTOWN
13	HUNDRED
15	WASHINGTON A
17	WASHINGTON
18	LITTLE WASHINGTON
19	WAYNESBURG B
20	WAYNESBURG A
23	WAYNESBURG
24	LITTLE WAYNESBURG
25	UNIONTOWN
26	LOWER UNIONTOWN
29	SEWICKLEY
33	REDSTONE
36	PITTSBURGH
37	MORANTOWN
38	LITTLE PITTSBURGH
39	SECOND LITTLE PITTSBURGH

41	FRANKLIN RIDER
42	LITTLE CLARKSBURG
46	NORMANTOWN
48	LOWER HOFFMAN
50	UPPER CLARYSVILLE
51	LOWER CLARYSVILLE
52	WELLERSBURG RIDER
53	WELLERSBURG
54	BARTON RIDER
55	ELK LICK
56	WEST MILFORD
57	FEDERAL HILL
58	DUQUESNE
60	HARLEM
62	UPPER BAKERSTOWN
63	BAKERSTOWN
67	BRUSH CREEK
70	MAHONING
71	UPPER FREEPORT
74	LOWER FREEPORT
75	UPPER KITTANNING RIDER
76	UPPER KITTANNING
80	MIDDLE KITTANNING
84	LOWER KITTANNING
87	CLARION
97	TIONESTA
99	UPPER MERCER
103	STOCKTON-LEWISTON

111	COALBURG
113	LITTLE COALBURG
117	BUFFALO CREEK
121	WINIFREDE
122	LOWER WINIFREDE
125	CHILTON A
134	CHILTON RIDER
135	CHILTON
136	LITTLE CHILTON
137	HERNSHAW
139	DINGESS
141	WILLIAMSON RIDER
142	WILLIAMSON
151	CEDAR GROVE
154	LOWER CEDAR GROVE
156	ALMA A
157	ALMA
159	LITTLE ALMA
167	PEERLESS
168	NO. 2 GAS
169	POWELLTON A
170	POWELLTON
174	MATEWAN
175	EAGLE A
176	EAGLE
177	BENS CREEK
179	LITTLE EAGLE
185	CEDAR

186	LITTLE CEDAR
195	LOWER WAREAGLE
209	GLENALUM TUNNEL
215	GILBERT A
216	GILBERT
251	DOUGLAS A
252	DOUGLAS
259	LOWER DOUGLAS
261	IAEGER B
264	IAEGER A
266	IAEGER
269	LOWER IAEGER
271	CASTLE
274	SEWELL B
275	SEWELL A
285	SEWELL
293	WELCH
301	LITTLE RALEIGH A
302	LITTLE RALEIGH
310	BECKLEY RIDER
311	BECKLEY
318	FIRE CREEK
319	LITTLE FIRE CREEK
323	POCAHONTAS 9
324	POCAHONTAS 8
325	POCAHONTAS 7
334	POCAHONTAS 6
341	POCAHONTAS 5

342	POCAHONTAS 4
343	POCAHONTAS 3 RIDER
344	POCAHONTAS 3
357	POCAHONTAS 2
359	POCAHONTAS 1
361	LANDGRAFF
362	KEYSTONE
363	SIMMONS
368	SQUIRE JIM
369	PENNINGTON
999	REFUSE PROCESSING
370	LOWER CAMPBELL CREEK
998	UNCLASSIFIED