



**JOE MANCHIN, GOVERNOR**

DEPARTMENT OF COMMERCE  
TOM BULLA, CABINET SECRETARY

## **WEST VIRGINIA OFFICE OF MINERS' HEALTH, SAFETY AND TRAINING**



Ronald Wooten, Director  
C. A. Phillips, Deputy Director

## **2010 STATISTICAL REPORT AND DIRECTORY OF MINES**

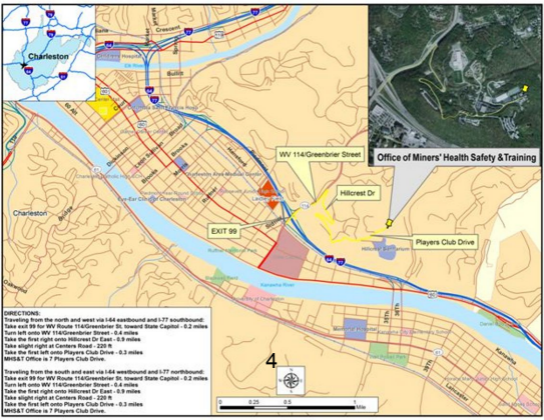

**Office of Miners' Health Safety & Training**

WV 114/Greenbrier Street

Hillcrest Dr

Players Club Drive

EXIT 99

**DIRECTIONS:**  
 Traveling from the north and west via I-64 eastbound and I-77 southbound:  
 Take exit 99 for WV Route 114/Greenbrier St. toward State Capitol - 0.2 miles  
 Turn left onto WV 114/Greenbrier Street - 0.4 miles  
 Take the first right onto Hillcrest Dr East - 0.9 miles  
 Take slight right at Centers Road - 220 ft  
 Take the first left onto Players Club Drive - 0.3 miles  
 MHS&T Office is 7 Players Club Drive.

Traveling from the south and east via I-64 westbound and I-77 northbound:  
 Take exit 99 for WV Route 114/Greenbrier St. toward State Capitol - 0.2 miles  
 Turn left onto WV 114/Greenbrier Street - 0.4 miles  
 Take the first right onto Hillcrest Dr East - 0.9 miles  
 Take slight right at Centers Road - 220 ft  
 Take the first left onto Players Club Drive - 0.3 miles  
 MHS&T Office is 7 Players Club Drive.

4



**Region One Westover Office (formerly Fairmont)**

**14 Commerce Dr.**

**Phone: 304-285-3268 Fax: 304-285-3275**

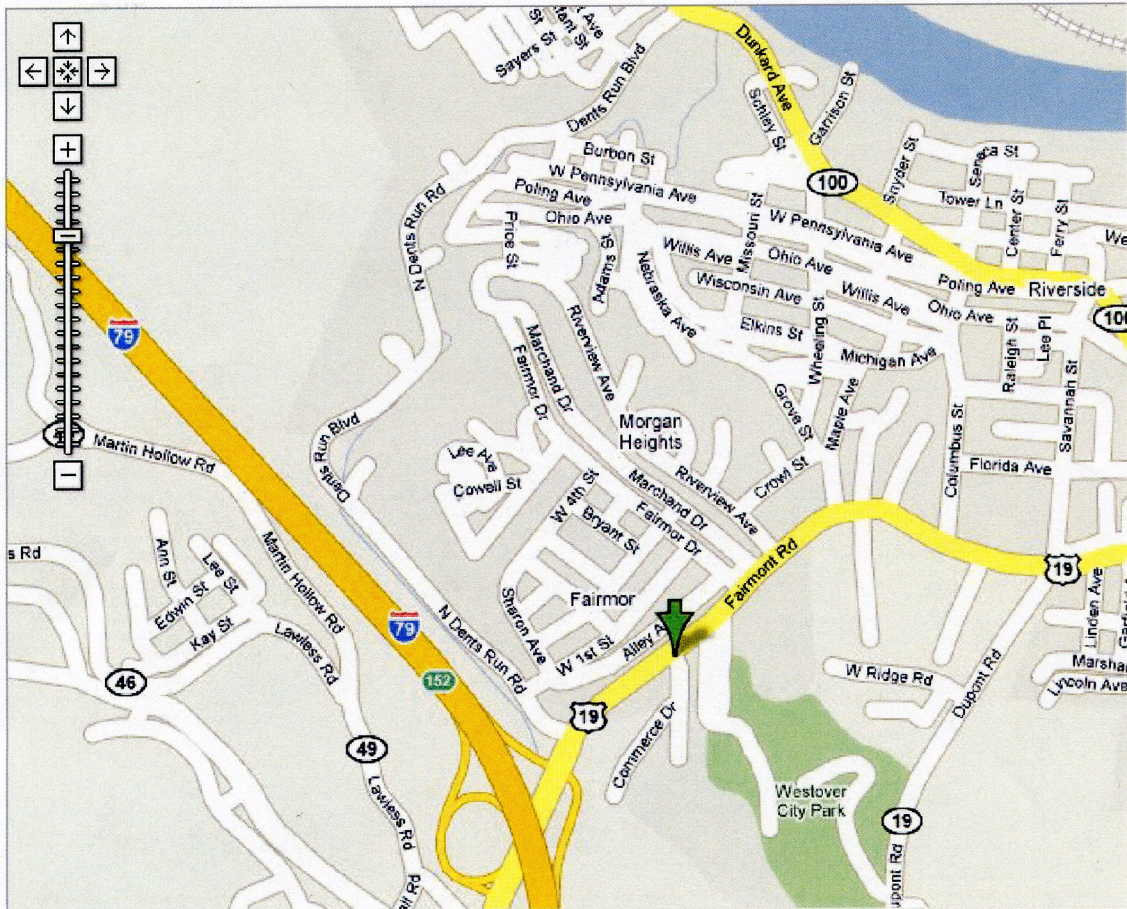

**Directions:**

**From Interstate 79 take the 152 Exit and go north on US 19 approximately 1/4 mile turn right on to Commerce Dr.**

**The office is located behind the McDonalds.**

**Map Source: Google**

# Welch Regional Office

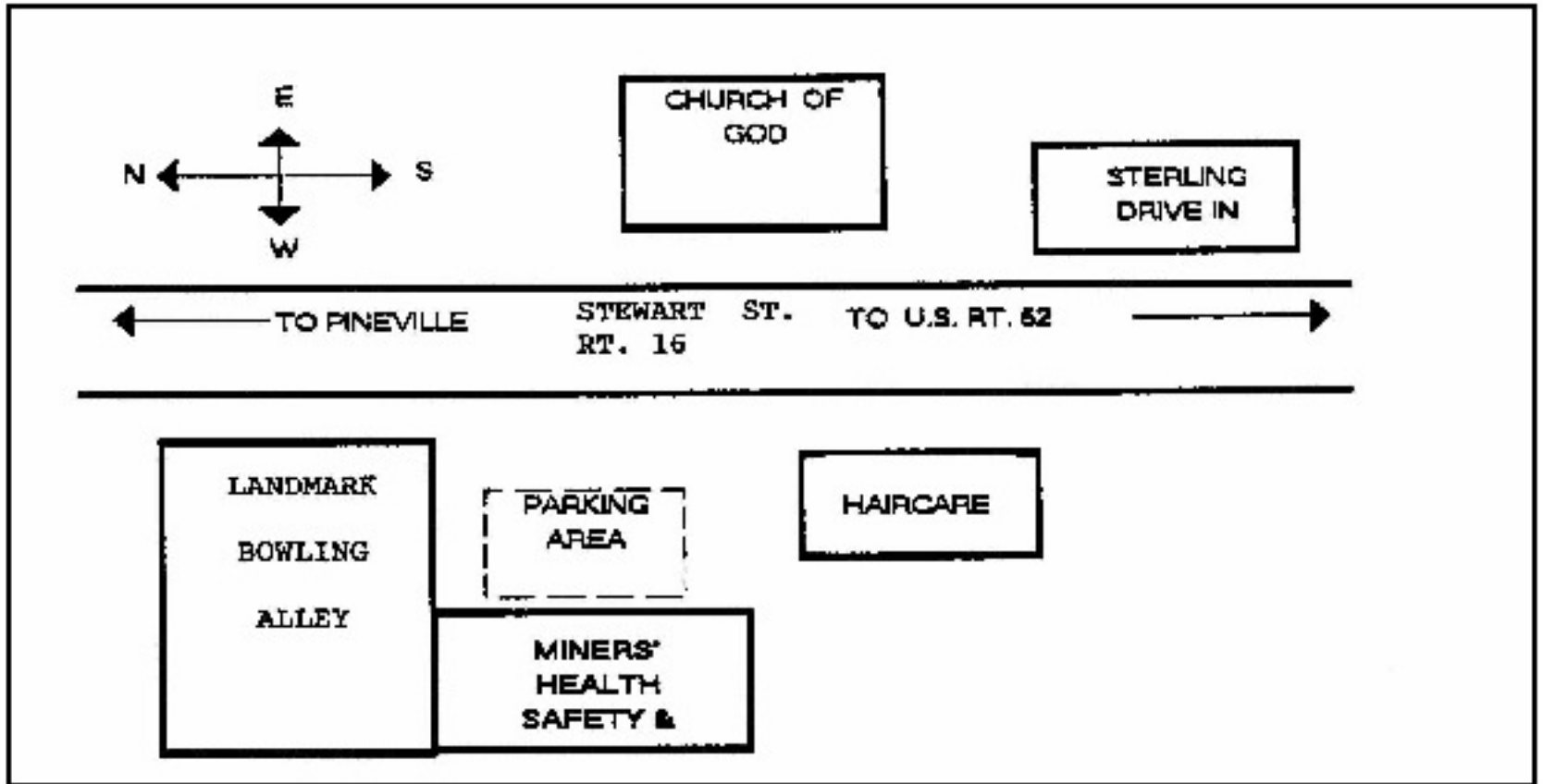

The Welch Regional Office is located on Rt. 16 (891 Stewart Street) to the North of Welch.



# Danville Regional Office

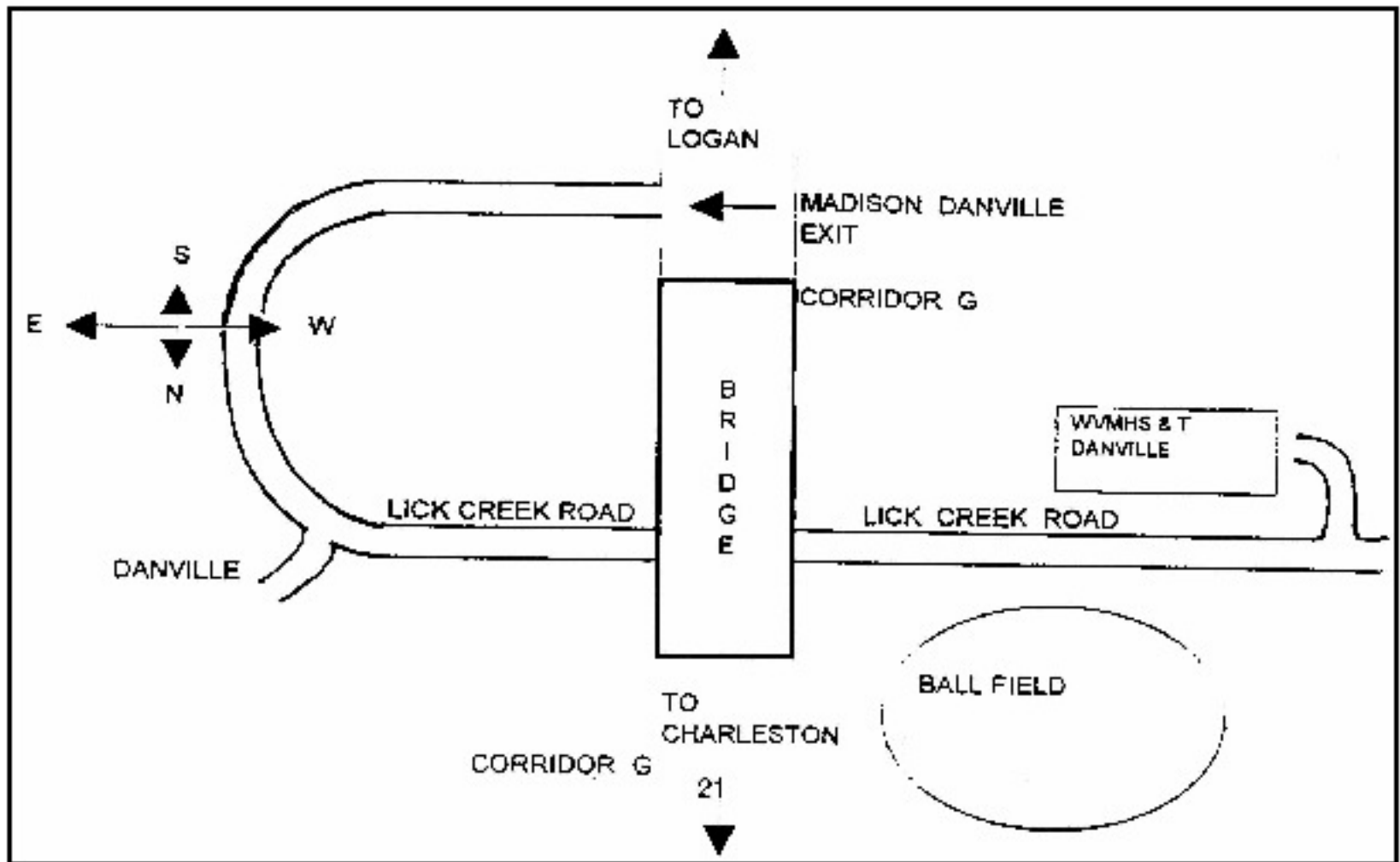

The Danville regional Office is located in the Lick Creek Professional Building at 425 Lick Creek road. Visitors coming from the South (Logan) on Route 119 (Corridor G) should exit at the Danville exit on the right, then take the first left on to Lick Creek Rd. The office is 6/10ths of a mile on the left. Visitors coming from the North (Charleston) should take the second Danville exit (left turn), then proceed with the same directions as above.

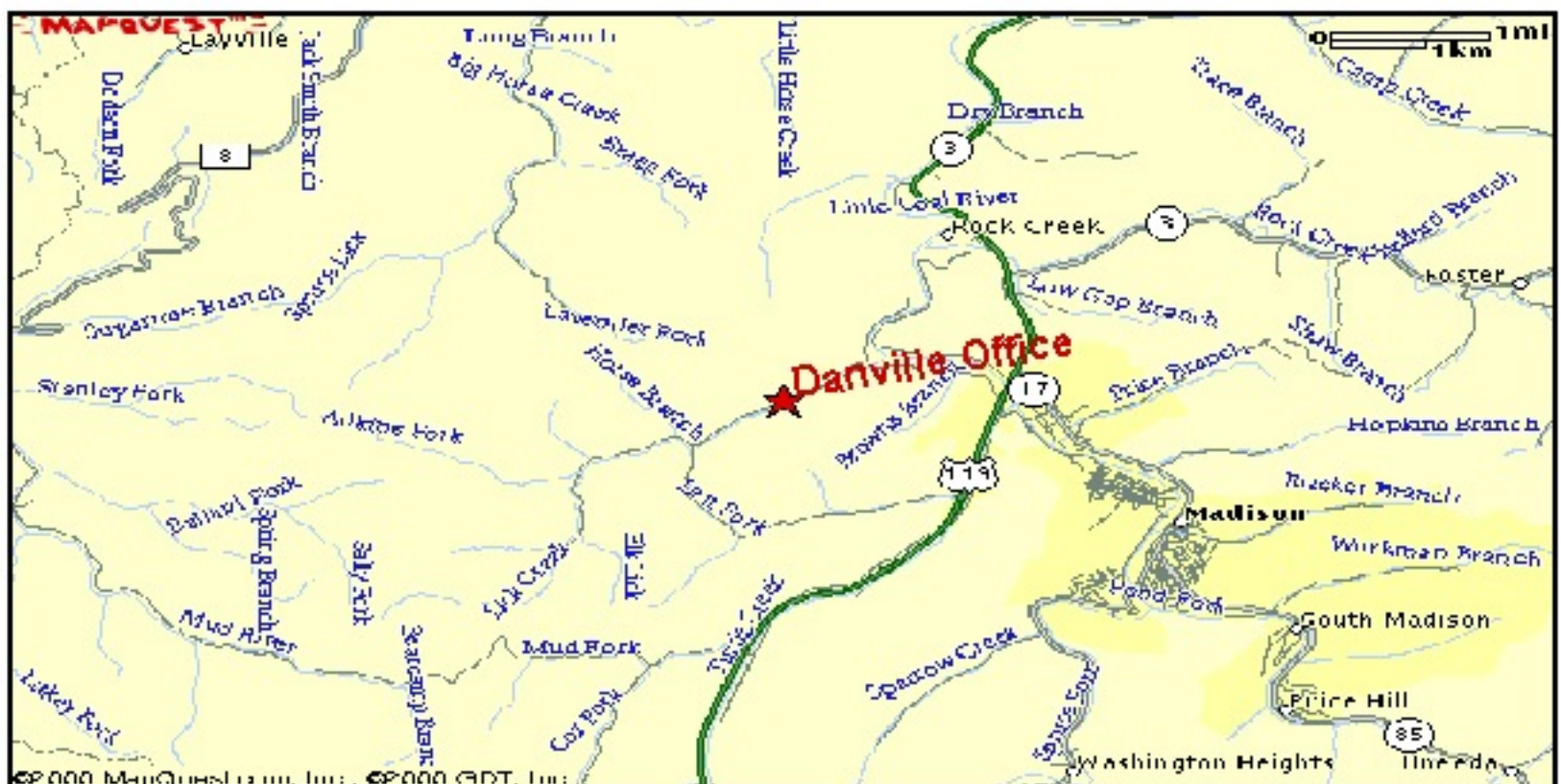

# Oak Hill Regional Office

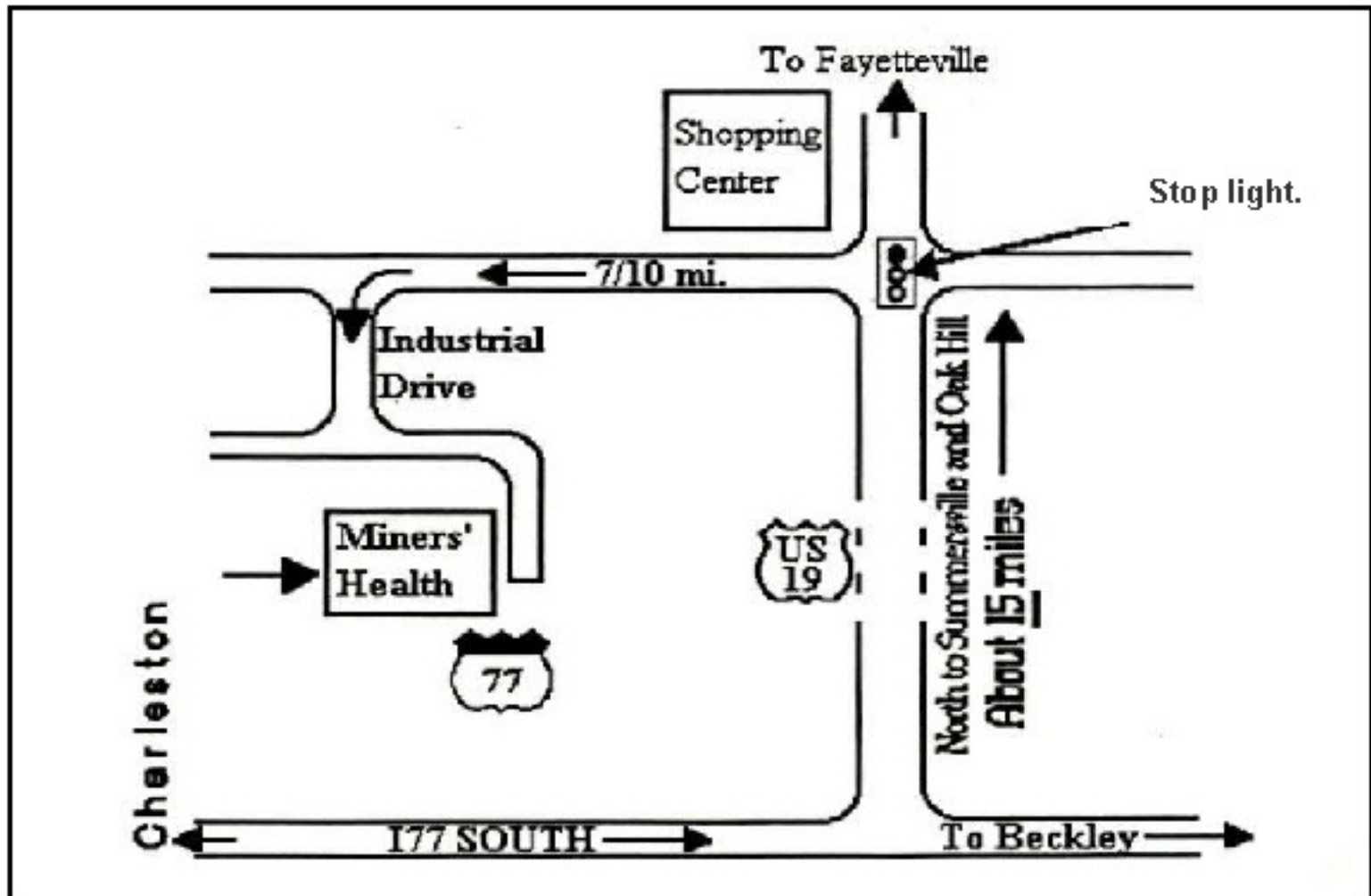

The Oak Hill regional Office is located just off US 19 at the Lochgelly Road exit. Visitors arriving from Fayetteville (North) or Beckley (South) on US 19 will take the Lochgelly Rd. exit and go to the top of the hill and turn left on Industrial Drive. At the next intersection turn left, the office is the last building on the right.



**OFFICE OF MINERS' HEALTH, SAFETY AND TRAINING**  
**AGENCY BOARDS**

**Coal Mine Safety Board of Appeals**

**Coal Mine Safety Board of Appeals:** is responsible for hearing appeals of notices of violations and making determinations on questions of discrimination against miners and of suspension and revocation of state-issued certifications.

Chairman: Clinton Smith

Members: Steve Webber and Patrick Graham.

**Contact: Secretary - [Tina Miller](#)**

**Address:** #7 Players Club Drive - Suite 2, Charleston WV 25311-1626

Telephone: 304.558-1425 Fax: 304.558-1282

---

**Mine Inspectors' Examining Board**

**Mine Inspectors' Examining Board:** is responsible for administering examinations for candidates for appointment as mine inspector; to maintain a register of such candidates; to hear and determine appeals of mine inspectors from suspension orders made by the Director of the Office of Miners' Health, Safety and Training.

Chairman: Dr. Chris J. Bise

Members: Charles Justice, William "Bill" Wooten, III, Ted Hapney, and Carl Egnor

**Contact: Secretary - [Tina Miller](#)**

**Address:** #7 Players Club Drive - Suite 2, Charleston WV 25311-1626

Telephone: 304.558-1425 Fax: 304.558-1282

## West Virginia Office of Miners' Health, Safety and Training

### MINER CERTIFICATION ACTIONS - 2010

	Examinations Passed	Examinations Failed	Examinations Administered	Reciprocity Issued	Duplicates Issued	Total Certifications Issued
Certified Electrician					15	15
Apprentice Electrician	633		633		38	671
Coal Truck Driver	421	9	430		95	516
Surface Apprentice	3,639	15	3,654		194	3,833
Underground Apprentice	6,474	27	6,501		284	6,758
Underground Coal Miner	1,523		1,523	244	631	2,382
Surface Coal Miner	650		650	305	298	1,241
Shot Firer Certificate	67		67		22	89
Underground Mine Foreman	207		207	71	59	334
Asst. Underground Mine Foreman	226		226		19	245
Surface Mine Foreman	115		115	25	22	159
Asst. Surface Mine Foreman	13		13	1		14
Shaft and Slope Superintendent	3		3		1	4
Shaft & Slope Examiner Foreman					1	1
Surface Construction Supervisor	52		52		11	63
Clay Mine Foreman					1	1
Mine Rescue Team Member	130		130		10	140
Gas-Testing Instructor	225		225		5	230
Shaft & Slope Shot Firer					2	2
Belt Examiner	66	12	78		13	79
Mine-Rescue Instructor	2		2			2
40-Hour Instructor	28		28		8	36
80-Hour Instructor	42		42		6	48
Certified Electrician, Low/Medium/High	243	72	315	47	45	327
Gas Test Instr. - Const., Sh/SI Super.	5		5			5
Qualified Diesel Instructor	48		48		8	56
Qualified Clearing Crew	73		73		15	88
Cont. Ed. for Ug. MF Instr.	13		13		3	16
Electrical, Surface					1	1
	14,898	135	15,033	693	1,807	17,356



### Mining Certifications Revoked in 2010

<b>Type of Revocation</b>	<b>Certification Description</b>	<b>Number</b>
Permanent	Underground Apprentice	2
	Underground Coal Miner	2
	Shot Firer Certificate	1
	Asst. Underground Mine Foreman	1
		<hr/> 6
Resigned	Shot Firer Certificate	1
	Underground Mine Foreman	5
	Asst. Underground Mine Foreman	1
		<hr/> 7
Temporary	Underground Apprentice	2
	Underground Coal Miner	2
	Asst. Underground Mine Foreman	2
		<hr/> 6
<b>Total</b>		<hr/> <b>19</b>

WEST VIRGINIA OFFICE OF MINERS' HEALTH SAFETY AND TRAINING				
2010 PERMITTING ACTIONS				
Permit Approvals				
	Type of Approval	Issued	Closed	Total
DMM-60	Underground	19	28	47
DMM-60B	Underground Production Contractor	2	4	6
DMM-60	Surface	18	14	32
DMM-60B	Surface Production Contractor	18	11	29
	Coal Loadout ID's	6	7	13
DMM-60C	Independent Contractor Permits	216	154	370
	Quarry Operations	1	1	2
	<b>TOTAL</b>	<b>280</b>	<b>219</b>	<b>499</b>
	Extension of Mine Opening Approvals			<b>2,068</b>
Site Specific Permits				
	Type of Permit			Issued
DMM-57	Approved Inactive Status:			7
DMM-61	General Permit:			735
DMM-62	Multiple Shooting Permit:			17
DMM-63	Permit To Stop the Fan:			9
DMM-64	Solid Shooting Permit:			1
DMM-65	Permit To Use Propane Gas In Making Permanent Cable Splices:			2
DMM-66	Multiple Shooting In Coal Only:			
DMM-67	Permit To Surface Mine Within 500 Feet of Underground Mine:			70
DMM-68	Approval To Discharge Into Underground Mine:			
DMM-70	Waiver Of Telephone Service of Communication Facility:			
DMM-71	Waiver Of the Use of an A.R.T.S.:			
DMM-72	Waiver Of Back-Up Communication System:			14
DMM-73	Waiver For Ground Monitor System - A.C.:			54
DMM-74	Waiver For Ground Monitor System - D.C.:			53
Pillar	Permit To Drill Oil Or Gas Well Through Mines:			313
	<b>TOTAL SITE SPECIFIC PERMITS</b>			<b>1,275</b>
<b>TOTAL PERMITTING ACTIVITY</b>				<b>3,842</b>

## 2010 PERMITTING ACTIONS BY REGION

### Permit Approvals

OFFICE	UNDERGROUND	UNDERGROUND 60B	SURFACE	SURFACE 60B	COAL HANDLING FACILITIES	INDEPENDENT CONTRAC.	PILLAR PLANS	EXTENSIONS	QUARRY OPER.	SITE SPECIFIC PERMITS	TOTALS
<b>Westover</b>	2		3	4				52	1	68	78
<b>Danville</b>	10	1	6	2	1			78		187	207
<b>Oak Hill</b>	4	1	5	9	2			184		456	477
<b>Welch</b>	3		4	3	3			124		245	258
<b>Charleston</b>						216	313	1,630			2,595
<b>TOTAL</b>	<b>19</b>	<b>2</b>	<b>18</b>	<b>18</b>	<b>6</b>	<b>216</b>	<b>313</b>	<b>2,068</b>	<b>1</b>	<b>956</b>	<b>3,617</b>

**2010 Inspections and Violations by Inspector**

<b>2010 Inspections and Violations by Inspector</b>						
<b>INSPECTION TYPE</b>						
<b>Inspector Number*</b>	<b>503</b>	<b>510</b>	<b>512</b>	<b>518</b>	<b>520</b>	<b>524</b>
Regular Inspections	40	91		7	38	
Other Inspections	39	4	3	22		46
Electrical Inspections			46			
Shaft and Slope Inspections						
Investigations	1		3	11		
Complaints	2	6	3	9		
Idle Inspections		7				
Roof Control Inspections				1		
Safety Contacts						
<b>Total Inspections</b>	<b>82</b>	<b>108</b>	<b>55</b>	<b>50</b>	<b>38</b>	<b>46</b>
<b>VIOLATION TYPE</b>						
<b>Inspector Number*</b>	<b>503</b>	<b>510</b>	<b>512</b>	<b>518</b>	<b>520</b>	<b>524</b>
Mine Maps						
Ventilation	4			7		2
Equipment	7	57	16			
Foreman			1	11		
Fireboss	1					
Highwall						
Drilling						
Haulage	5			3		
First Aid						
Hoisting						
Coal/Rock Dust			2	16		1
Roof/Face/Ribs	2		1	47		
Explosives and Blasting						
Protective Clothing				3		
Transportation			1	59		3
Excavating						
Dust (Surface)		1				
Compressed Gases	2	4				
Fire Protection	9	2	2			
Electricity	34	8	84	14		2
Safeguards for Mechanical Equipment	11		1	6		5
Surface Structures and Practices		1	1	2		
Auger Mining						
Underground Workings						
Tipples & Cleaning Plants	5		1			
Misc. Safety Provisions		2	1	2		
General Safety Provisions	2	4	2	3		
Other Safety Provisions	4	2	2	39		62
<b>Total Violations</b>	<b>86</b>	<b>81</b>	<b>115</b>	<b>212</b>		<b>75</b>

\*Inspector IDs have been altered so as not to identify any individual inspector.

**2010 Inspections and Violations by Inspector**

<b>INSPECTION TYPE</b>						
<b>Inspector Number*</b>	<b>525</b>	<b>527</b>	<b>528</b>	<b>532</b>	<b>534</b>	<b>535</b>
Regular Inspections	26	1	54	19	1	20
Other Inspections	29	11	13	10	5	102
Electrical Inspections	2	36	1			
Shaft and Slope Inspections						
Investigations	1	1	3			
Complaints	9					1
Idle Inspections	11		1	10		
Roof Control Inspections						1
Safety Contacts						
<b>Total Inspections</b>	<b>78</b>	<b>49</b>	<b>72</b>	<b>39</b>	<b>6</b>	<b>124</b>
<b>VIOLATION TYPE</b>						
<b>Inspector Number*</b>	<b>525</b>	<b>527</b>	<b>528</b>	<b>532</b>	<b>534</b>	<b>535</b>
Mine Maps						
Ventilation	19		26	3		1
Equipment	17	1	1	13		2
Foreman	5		18	10		
Fireboss						
Highwall						
Drilling						
Haulage			1			
First Aid						
Hoisting						
Coal/Rock Dust	12		11	9	3	
Roof/Face/Ribs	24		36	7	6	2
Explosives and Blasting						
Protective Clothing					6	
Transportation	13		14	14		5
Excavating						
Dust (Surface)	1				1	
Compressed Gases						1
Fire Protection	1					
Electricity	101	91	101	62		2
Safeguards for Mechanical Equipment	5		10	2		4
Surface Structures and Practices	20		3			8
Auger Mining						
Underground Workings						
Tipples & Cleaning Plants	16					
Misc. Safety Provisions	15		95	16		
General Safety Provisions	10	1	22			4
Other Safety Provisions	9	1	4	6		4
<b>Total Violations</b>	<b>268</b>	<b>94</b>	<b>342</b>	<b>142</b>	<b>16</b>	<b>33</b>

\*Inspector IDs have been altered so as not to identify any individual inspector.

**2010 Inspections and Violations by Inspector**

<b>2010 Inspections and Violations by Inspector</b>						
<b>INSPECTION TYPE</b>						
<b>Inspector Number*</b>	<b>537</b>	<b>545</b>	<b>547</b>	<b>549</b>	<b>550</b>	<b>551</b>
Regular Inspections	35	3	11	4	2	
Other Inspections	31	40	106	5	3	3
Electrical Inspections						29
Shaft and Slope Inspections						
Investigations	4		4			
Complaints	3				1	2
Idle Inspections						
Roof Control Inspections			3			
Safety Contacts						
<b>Total Inspections</b>	<b>73</b>	<b>43</b>	<b>124</b>	<b>9</b>	<b>6</b>	<b>34</b>
<b>VIOLATION TYPE</b>						
<b>Inspector Number*</b>	<b>537</b>	<b>545</b>	<b>547</b>	<b>549</b>	<b>550</b>	<b>551</b>
Mine Maps						
Ventilation	16	2	30			2
Equipment	30	22	42		1	
Foreman	2		5			
Fireboss	6		9			
Highwall						
Drilling						
Haulage	16		32			
First Aid			2			
Hoisting			1			
Coal/Rock Dust	15	2	16			
Roof/Face/Ribs	47	1	117		1	
Explosives and Blasting						
Protective Clothing			19			
Transportation		3	21			2
Excavating			1			
Dust (Surface)						
Compressed Gases	7		12			
Fire Protection	9	2	11			
Electricity	94	14	56		1	184
Safeguards for Mechanical Equipment	10	3	16			2
Surface Structures and Practices	2	1	10			
Auger Mining						
Underground Workings	1		7			
Tipples & Cleaning Plants	2		1			2
Misc. Safety Provisions	5	17	9			2
General Safety Provisions	8		13			2
Other Safety Provisions	26		4			
<b>Total Violations</b>	<b>296</b>	<b>67</b>	<b>435</b>		<b>3</b>	<b>196</b>

\*Inspector IDs have been altered so as not to identify any individual inspector.

**2010 Inspections and Violations by Inspector**

<b>INSPECTION TYPE</b>						
<b>Inspector Number*</b>	<b>555</b>	<b>557</b>	<b>558</b>	<b>559</b>	<b>560</b>	<b>561</b>
Regular Inspections	128	1	95	4	10	
Other Inspections	59	10	2	5	12	13
Electrical Inspections		16				
Shaft and Slope Inspections					1	
Investigations		3		15		
Complaints	2			5		
Idle Inspections	23				1	
Roof Control Inspections				41	1	
Safety Contacts						
<b>Total Inspections</b>	<b>212</b>	<b>30</b>	<b>97</b>	<b>70</b>	<b>25</b>	<b>13</b>
<b>VIOLATION TYPE</b>						
<b>Inspector Number*</b>	<b>555</b>	<b>557</b>	<b>558</b>	<b>559</b>	<b>560</b>	<b>561</b>
Mine Maps				2		
Ventilation		7		2		
Equipment	28	1		6	2	
Foreman	1			5	4	
Fireboss		1		2	1	
Highwall	1					
Drilling						
Haulage	1			2		
First Aid	2				2	
Hoisting						
Coal/Rock Dust		1		11	2	
Roof/Face/Ribs		1		26	4	
Explosives and Blasting						
Protective Clothing						
Transportation		4		7	3	
Excavating						
Dust (Surface)						
Compressed Gases	2				2	
Fire Protection	8				9	
Electricity	2	157		6	12	
Safeguards for Mechanical Equipment	1	1		6	14	
Surface Structures and Practices				1	1	
Auger Mining						
Underground Workings						
Tipples & Cleaning Plants					1	
Misc. Safety Provisions	1	5		7	2	
General Safety Provisions	4			1	4	
Other Safety Provisions				5	6	
<b>Total Violations</b>	<b>51</b>	<b>178</b>		<b>95</b>	<b>69</b>	

\*Inspector IDs have been altered so as not to identify any individual inspector.

**2010 Inspections and Violations by Inspector**

<b>2010 Inspections and Violations by Inspector</b>						
<b>INSPECTION TYPE</b>						
<b>Inspector Number*</b>	<b>563</b>	<b>565</b>	<b>566</b>	<b>567</b>	<b>569</b>	<b>571</b>
Regular Inspections	48	1	12		4	35
Other Inspections	26		166	1	137	30
Electrical Inspections						
Shaft and Slope Inspections			3			
Investigations			3			5
Complaints			2	1	1	4
Idle Inspections	6					2
Roof Control Inspections						
Safety Contacts						
<b>Total Inspections</b>	<b>80</b>	<b>1</b>	<b>187</b>	<b>2</b>	<b>142</b>	<b>76</b>
<b>VIOLATION TYPE</b>						
<b>Inspector Number*</b>	<b>563</b>	<b>565</b>	<b>566</b>	<b>567</b>	<b>569</b>	<b>571</b>
Mine Maps						
Ventilation	17				5	
Equipment	20	1			79	201
Foreman	27				2	2
Fireboss	3				2	
Highwall						
Drilling						
Haulage						2
First Aid						
Hoisting	1					1
Coal/Rock Dust	5				5	
Roof/Face/Ribs	48				26	
Explosives and Blasting						5
Protective Clothing						
Transportation	27				13	
Excavating						
Dust (Surface)					3	1
Compressed Gases			1			14
Fire Protection						3
Electricity	57		7		34	73
Safeguards for Mechanical Equipment	22		1		3	2
Surface Structures and Practices	1		15		30	
Auger Mining						
Underground Workings						
Tipples & Cleaning Plants						94
Misc. Safety Provisions	33		2		28	
General Safety Provisions						13
Other Safety Provisions	8		54		18	14
<b>Total Violations</b>	<b>269</b>	<b>1</b>	<b>80</b>		<b>248</b>	<b>425</b>
*Inspector IDs have been altered so as not to identify any individual inspector.						



**2010 Inspections and Violations by Inspector**

<b>2010 Inspections and Violations by Inspector</b>						
<b>INSPECTION TYPE</b>						
<b>Inspector Number*</b>	<b>573</b>	<b>574</b>	<b>576</b>	<b>579</b>	<b>581</b>	<b>582</b>
Regular Inspections	2	34	1		8	
Other Inspections	8	60	8	7	1	7
Electrical Inspections			7	11		26
Shaft and Slope Inspections						
Investigations	1			2	1	
Complaints		2		1	2	
Idle Inspections		1	4	3		
Roof Control Inspections						
Safety Contacts						
<b>Total Inspections</b>	<b>11</b>	<b>97</b>	<b>20</b>	<b>24</b>	<b>12</b>	<b>33</b>
<b>VIOLATION TYPE</b>						
<b>Inspector Number*</b>	<b>573</b>	<b>574</b>	<b>576</b>	<b>579</b>	<b>581</b>	<b>582</b>
Mine Maps		5				
Ventilation	2	30		5	9	1
Equipment	2	52	5	4	65	20
Foreman		21			8	
Fireboss		1			3	
Highwall						
Drilling						
Haulage			2			1
First Aid						
Hoisting						
Coal/Rock Dust		14	1		36	
Roof/Face/Ribs		19	1	3	27	
Explosives and Blasting						
Protective Clothing			1			
Transportation	1	30		9	95	
Excavating						
Dust (Surface)			1			
Compressed Gases				1		
Fire Protection		3				2
Electricity		57	86	181	56	151
Safeguards for Mechanical Equipment		7	2	2	13	11
Surface Structures and Practices		15	4		17	
Auger Mining						
Underground Workings						
Tipples & Cleaning Plants		1				6
Misc. Safety Provisions		15	1	6	7	1
General Safety Provisions		12	1		3	3
Other Safety Provisions	1	16	2		8	
<b>Total Violations</b>	<b>6</b>	<b>299</b>	<b>107</b>	<b>211</b>	<b>347</b>	<b>196</b>
*Inspector IDs have been altered so as not to identify any individual inspector.						

**2010 Inspections and Violations by Inspector**

<b>INSPECTION TYPE</b>						
<b>Inspector Number*</b>	<b>584</b>	<b>586</b>	<b>587</b>	<b>591</b>	<b>593</b>	<b>599</b>
Regular Inspections	53	14	31	26	34	45
Other Inspections	68		29	55	77	5
Electrical Inspections						
Shaft and Slope Inspections						
Investigations	5	1	7	10		
Complaints	3	2	5	3		
Idle Inspections	3		5	11	2	
Roof Control Inspections						
Safety Contacts						
<b>Total Inspections</b>	<b>132</b>	<b>17</b>	<b>77</b>	<b>105</b>	<b>113</b>	<b>50</b>
<b>VIOLATION TYPE</b>						
<b>Inspector Number*</b>	<b>584</b>	<b>586</b>	<b>587</b>	<b>591</b>	<b>593</b>	<b>599</b>
Mine Maps			3	4	1	
Ventilation		11	23	46	21	
Equipment	164	14	8	13	66	
Foreman	1	6		30	11	
Fireboss			1	6		
Highwall	1					
Drilling						
Haulage	7	17	19			
First Aid			2			
Hoisting	1			1		
Coal/Rock Dust	1	34	6	23	15	
Roof/Face/Ribs		8	14	76	9	
Explosives and Blasting	2					
Protective Clothing			1			
Transportation		21		37	17	
Excavating						
Dust (Surface)	2					
Compressed Gases	1				8	
Fire Protection	5	1	1			
Electricity	7	18	44	137	66	
Safeguards for Mechanical Equipment		14	7	42	30	
Surface Structures and Practices	7		7	10	2	
Auger Mining	1					
Underground Workings	1					
Tipples & Cleaning Plants		2	24		34	
Misc. Safety Provisions	7	1	1	79	2	
General Safety Provisions	13	3	2			
Other Safety Provisions	12	6	38	30	7	
<b>Total Violations</b>	<b>233</b>	<b>156</b>	<b>201</b>	<b>534</b>	<b>280</b>	

\*Inspector IDs have been altered so as not to identify any individual inspector.

**2010 Inspections and Violations by Inspector**

<b>INSPECTION TYPE</b>						
<b>Inspector Number*</b>	<b>602</b>	<b>604</b>	<b>609</b>	<b>610</b>	<b>612</b>	<b>614</b>
Regular Inspections		44	17	8	22	25
Other Inspections	5	34	11	9	24	10
Electrical Inspections	21					
Shaft and Slope Inspections	1					
Investigations	4				8	
Complaints			3		4	1
Idle Inspections					12	
Roof Control Inspections						
Safety Contacts						
<b>Total Inspections</b>	<b>31</b>	<b>78</b>	<b>31</b>	<b>17</b>	<b>70</b>	<b>36</b>
<b>VIOLATION TYPE</b>						
<b>Inspector Number*</b>	<b>602</b>	<b>604</b>	<b>609</b>	<b>610</b>	<b>612</b>	<b>614</b>
Mine Maps						
Ventilation			5			21
Equipment	1		45		29	66
Foreman	7					1
Fireboss						3
Highwall						
Drilling						
Haulage	6		20		9	19
First Aid					2	
Hoisting						
Coal/Rock Dust	2		13			13
Roof/Face/Ribs	1		31			30
Explosives and Blasting					3	
Protective Clothing						
Transportation	11					1
Excavating					1	
Dust (Surface)						
Compressed Gases			3			10
Fire Protection			8		1	22
Electricity	180		33		1	44
Safeguards for Mechanical Equipment			3			2
Surface Structures and Practices						
Auger Mining						
Underground Workings						
Tipples & Cleaning Plants						
Misc. Safety Provisions	3					
General Safety Provisions	2					20
Other Safety Provisions	1	82	2		11	1
<b>Total Violations</b>	<b>214</b>	<b>82</b>	<b>163</b>		<b>57</b>	<b>253</b>

\*Inspector IDs have been altered so as not to identify any individual inspector.

**2010 Inspections and Violations by Inspector**

<b>2010 Inspections and Violations by Inspector</b>						
<b>INSPECTION TYPE</b>						
<b>Inspector Number*</b>	<b>618</b>	<b>621</b>	<b>624</b>	<b>625</b>	<b>626</b>	<b>629</b>
Regular Inspections	16	24	24		96	26
Other Inspections	29	11	10	5	18	60
Electrical Inspections				51		7
Shaft and Slope Inspections						
Investigations	4		2	6		6
Complaints	2	2		1	5	1
Idle Inspections		5	4			2
Roof Control Inspections	4					
Safety Contacts						
<b>Total Inspections</b>	<b>55</b>	<b>42</b>	<b>40</b>	<b>63</b>	<b>119</b>	<b>102</b>
<b>VIOLATION TYPE</b>						
<b>Inspector Number*</b>	<b>618</b>	<b>621</b>	<b>624</b>	<b>625</b>	<b>626</b>	<b>629</b>
Mine Maps			1			
Ventilation	12	57	36			
Equipment		19	14	3	235	89
Foreman	13	7	16			1
Fireboss	2	1	3		1	
Highwall						
Drilling						
Haulage					16	
First Aid						
Hoisting				1		
Coal/Rock Dust	22	35	6			
Roof/Face/Ribs	29	59	14			
Explosives and Blasting			3		8	2
Protective Clothing						
Transportation	30	49	29	8		
Excavating		5				
Dust (Surface)						
Compressed Gases					3	
Fire Protection					6	2
Electricity	39	172	61	72	13	39
Safeguards for Mechanical Equipment	30	45	11		21	
Surface Structures and Practices		3	6	1	2	
Auger Mining					3	
Underground Workings						
Tipples & Cleaning Plants	49			2	7	12
Misc. Safety Provisions	34	42	31	4	10	1
General Safety Provisions			2	1	31	5
Other Safety Provisions	8	15	58		6	8
<b>Total Violations</b>	<b>252</b>	<b>509</b>	<b>291</b>	<b>92</b>	<b>361</b>	<b>159</b>
*Inspector IDs have been altered so as not to identify any individual inspector.						

**2010 Inspections and Violations by Inspector**

<b>2010 Inspections and Violations by Inspector</b>						
<b>INSPECTION TYPE</b>						
<b>Inspector Number*</b>	<b>630</b>	<b>633</b>	<b>635</b>	<b>647</b>	<b>649</b>	<b>655</b>
Regular Inspections		14	12	3	73	33
Other Inspections		10	14	17	149	93
Electrical Inspections	4	9				
Shaft and Slope Inspections						
Investigations		2		4	1	1
Complaints						7
Idle Inspections		5	2			11
Roof Control Inspections						
Safety Contacts						
<b>Total Inspections</b>	<b>4</b>	<b>40</b>	<b>28</b>	<b>24</b>	<b>223</b>	<b>145</b>
<b>VIOLATION TYPE</b>						
<b>Inspector Number*</b>	<b>630</b>	<b>633</b>	<b>635</b>	<b>647</b>	<b>649</b>	<b>655</b>
Mine Maps			1			
Ventilation	1	5	23	13	1	
Equipment		4	38		29	283
Foreman		5	6			
Fireboss		1	2	1		
Highwall						
Drilling						
Haulage	2					4
First Aid					1	1
Hoisting						
Coal/Rock Dust		9	33	2		
Roof/Face/Ribs		7	29	1		
Explosives and Blasting						14
Protective Clothing						4
Transportation		10	22	4		
Excavating						1
Dust (Surface)		3				
Compressed Gases						20
Fire Protection						16
Electricity	32	70	24		6	38
Safeguards for Mechanical Equipment		20	10		3	
Surface Structures and Practices		3		1	7	
Auger Mining						
Underground Workings						
Tipples & Cleaning Plants					1	22
Misc. Safety Provisions		8	13		3	7
General Safety Provisions		1				10
Other Safety Provisions		9	12	1	15	3
<b>Total Violations</b>	<b>35</b>	<b>155</b>	<b>213</b>	<b>23</b>	<b>66</b>	<b>423</b>
*Inspector IDs have been altered so as not to identify any individual inspector.						

**2010 Inspections and Violations by Inspector**

<b>2010 Inspections and Violations by Inspector</b>						
<b>INSPECTION TYPE</b>						
<b>Inspector Number*</b>	<b>656</b>	<b>662</b>	<b>664</b>	<b>670</b>	<b>671</b>	<b>672</b>
Regular Inspections	8			23	2	
Other Inspections	9	2	7	35	36	
Electrical Inspections		12				5
Shaft and Slope Inspections	1				4	
Investigations	4		2		2	
Complaints			1			
Idle Inspections	1		4		9	
Roof Control Inspections	9		36		4	
Safety Contacts						
<b>Total Inspections</b>	<b>32</b>	<b>14</b>	<b>50</b>	<b>58</b>	<b>57</b>	<b>5</b>
<b>VIOLATION TYPE</b>						
<b>Inspector Number*</b>	<b>656</b>	<b>662</b>	<b>664</b>	<b>670</b>	<b>671</b>	<b>672</b>
Mine Maps						
Ventilation	6				4	
Equipment	11				16	
Foreman					8	
Fireboss					1	
Highwall						
Drilling						
Haulage						
First Aid						
Hoisting						
Coal/Rock Dust	3				23	
Roof/Face/Ribs	12		1		22	
Explosives and Blasting						
Protective Clothing						
Transportation	18	2			31	
Excavating						
Dust (Surface)						
Compressed Gases						
Fire Protection						
Electricity	27	39		2	34	7
Safeguards for Mechanical Equipment	1	3		1	8	
Surface Structures and Practices	1				10	
Auger Mining						
Underground Workings						
Tipples & Cleaning Plants						
Misc. Safety Provisions	31				6	
General Safety Provisions	2				8	
Other Safety Provisions					10	
<b>Total Violations</b>	<b>112</b>	<b>44</b>	<b>1</b>	<b>3</b>	<b>181</b>	<b>7</b>
*Inspector IDs have been altered so as not to identify any individual inspector.						

**2010 Inspections and Violations by Inspector**

<b>2010 Inspections and Violations by Inspector</b>						
<b>INSPECTION TYPE</b>						
<b>Inspector Number*</b>	<b>673</b>	<b>678</b>	<b>679</b>	<b>680</b>	<b>701</b>	<b>704</b>
Regular Inspections	18		28	38		1
Other Inspections	14	3	34	40	1	3
Electrical Inspections		18				11
Shaft and Slope Inspections						
Investigations	2		2	1	1	
Complaints	1	2	22			
Idle Inspections			53			
Roof Control Inspections						
Safety Contacts						
<b>Total Inspections</b>	<b>35</b>	<b>23</b>	<b>140</b>	<b>79</b>	<b>2</b>	<b>15</b>
<b>VIOLATION TYPE</b>						
<b>Inspector Number*</b>	<b>673</b>	<b>678</b>	<b>679</b>	<b>680</b>	<b>701</b>	<b>704</b>
Mine Maps						
Ventilation	11			17		
Equipment	1		114	45		
Foreman	8			3		
Fireboss	3			4		
Highwall						
Drilling						
Haulage			1	19		
First Aid			2	1		
Hoisting						
Coal/Rock Dust	17			16		
Roof/Face/Ribs	32			21		
Explosives and Blasting			2			
Protective Clothing				3		
Transportation	19		2			
Excavating						
Dust (Surface)			1			
Compressed Gases				5		
Fire Protection	1			9		
Electricity	49	11		62		
Safeguards for Mechanical Equipment	22			18		
Surface Structures and Practices	7		1	1		
Auger Mining						
Underground Workings						
Tipples & Cleaning Plants	1					
Misc. Safety Provisions	19			25		
General Safety Provisions	3		1	13		
Other Safety Provisions	41		7			
<b>Total Violations</b>	<b>234</b>	<b>11</b>	<b>133</b>	<b>262</b>		

\*Inspector IDs have been altered so as not to identify any individual inspector.

**2010 Inspections and Violations by Inspector**

<b>2010 Inspections and Violations by Inspector</b>						
<b>INSPECTION TYPE</b>						
<b>Inspector Number*</b>	<b>706</b>	<b>708</b>	<b>710</b>	<b>712</b>	<b>714</b>	<b>715</b>
Regular Inspections			18	30	46	
Other Inspections	9	2	84	7	37	6
Electrical Inspections						
Shaft and Slope Inspections						
Investigations				2	10	2
Complaints			2		3	
Idle Inspections				2	3	
Roof Control Inspections	4					
Safety Contacts						
<b>Total Inspections</b>	<b>13</b>	<b>2</b>	<b>104</b>	<b>41</b>	<b>99</b>	<b>8</b>
<b>VIOLATION TYPE</b>						
<b>Inspector Number*</b>	<b>706</b>	<b>708</b>	<b>710</b>	<b>712</b>	<b>714</b>	<b>715</b>
Mine Maps			3			
Ventilation			7			
Equipment			48	46	168	1
Foreman			3	2	1	
Fireboss						
Highwall						
Drilling						
Haulage				2	14	
First Aid						
Hoisting						
Coal/Rock Dust			3			
Roof/Face/Ribs	2		24			
Explosives and Blasting					2	
Protective Clothing						
Transportation			9			
Excavating					5	
Dust (Surface)				1		
Compressed Gases					2	
Fire Protection					4	
Electricity			62	1	5	
Safeguards for Mechanical Equipment			17		1	
Surface Structures and Practices				1		2
Auger Mining						
Underground Workings						
Tipples & Cleaning Plants			2	2		
Misc. Safety Provisions			4		1	
General Safety Provisions			9	1	5	2
Other Safety Provisions			23	2	19	2
<b>Total Violations</b>	<b>2</b>		<b>214</b>	<b>58</b>	<b>227</b>	<b>7</b>
*Inspector IDs have been altered so as not to identify any individual inspector.						



**2010 Inspections and Violations by Inspector**

<b>2010 Inspections and Violations by Inspector</b>						
<b>INSPECTION TYPE</b>						
<b>Inspector Number*</b>	<b>717</b>	<b>719</b>	<b>723</b>	<b>724</b>	<b>725</b>	<b>728</b>
Regular Inspections	35	29	39	18		10
Other Inspections	26	22	27	50	7	27
Electrical Inspections						
Shaft and Slope Inspections						
Investigations	1		3	2	1	
Complaints	1	1	2	1	1	
Idle Inspections		2	3			
Roof Control Inspections						
Safety Contacts						
<b>Total Inspections</b>	<b>63</b>	<b>54</b>	<b>74</b>	<b>71</b>	<b>9</b>	<b>37</b>
<b>VIOLATION TYPE</b>						
<b>Inspector Number*</b>	<b>717</b>	<b>719</b>	<b>723</b>	<b>724</b>	<b>725</b>	<b>728</b>
Mine Maps		1				
Ventilation	7	4	11	13		19
Equipment	15	9	41	31		12
Foreman		7				
Fireboss	1		1		1	4
Highwall						
Drilling						
Haulage	1	34	16	23		
First Aid			3			
Hoisting						7
Coal/Rock Dust	4	16	13	12		14
Roof/Face/Ribs	5	16	22	7		40
Explosives and Blasting						
Protective Clothing						
Transportation	4					3
Excavating	3					
Dust (Surface)						
Compressed Gases		1	1			4
Fire Protection	10	15	7	1		10
Electricity	64	31	4	8		44
Safeguards for Mechanical Equipment	12	1	3			18
Surface Structures and Practices		1	4			7
Auger Mining						
Underground Workings	1					8
Tipples & Cleaning Plants	22				2	
Misc. Safety Provisions		6	7	8		
General Safety Provisions		10	21	39		12
Other Safety Provisions	4	6		28	2	
<b>Total Violations</b>	<b>153</b>	<b>158</b>	<b>154</b>	<b>170</b>	<b>5</b>	<b>202</b>

\*Inspector IDs have been altered so as not to identify any individual inspector.

**2010 Inspections and Violations by Inspector**

<b>2010 Inspections and Violations by Inspector</b>						
<b>INSPECTION TYPE</b>						
<b>Inspector Number*</b>	<b>731</b>	<b>733</b>	<b>735</b>	<b>736</b>	<b>740</b>	<b>741</b>
Regular Inspections	1	7			13	25
Other Inspections	7	10	8	55	7	59
Electrical Inspections						
Shaft and Slope Inspections						
Investigations						2
Complaints				1		1
Idle Inspections					1	
Roof Control Inspections						
Safety Contacts						
<b>Total Inspections</b>	<b>8</b>	<b>17</b>	<b>8</b>	<b>56</b>	<b>21</b>	<b>87</b>
<b>VIOLATION TYPE</b>						
<b>Inspector Number*</b>	<b>731</b>	<b>733</b>	<b>735</b>	<b>736</b>	<b>740</b>	<b>741</b>
Mine Maps						
Ventilation			1		59	6
Equipment				5	82	
Foreman				1	15	2
Fireboss					4	7
Highwall						
Drilling						
Haulage						
First Aid						
Hoisting						
Coal/Rock Dust					34	1
Roof/Face/Ribs					85	7
Explosives and Blasting					1	
Protective Clothing				1		
Transportation				2	49	21
Excavating						
Dust (Surface)						
Compressed Gases		1				
Fire Protection		1				
Electricity	1			1	110	18
Safeguards for Mechanical Equipment			1		43	1
Surface Structures and Practices					6	
Auger Mining						
Underground Workings						
Tipples & Cleaning Plants						
Misc. Safety Provisions	1	2			58	4
General Safety Provisions		9			13	2
Other Safety Provisions				49	25	14
<b>Total Violations</b>	<b>2</b>	<b>13</b>	<b>2</b>	<b>59</b>	<b>584</b>	<b>83</b>
*Inspector IDs have been altered so as not to identify any individual inspector.						

**2010 Inspections and Violations by Inspector**

<b>2010 Inspections and Violations by Inspector</b>						
<b>INSPECTION TYPE</b>						
<b>Inspector Number*</b>	<b>742</b>	<b>751</b>	<b>752</b>	<b>754</b>	<b>760</b>	<b>802</b>
Regular Inspections	1	5	1	23	22	43
Other Inspections	3	76	1	45	9	74
Electrical Inspections	33	4	34			
Shaft and Slope Inspections	1			1		
Investigations	3	6		3	15	
Complaints	5	1		4	12	2
Idle Inspections		1		2		2
Roof Control Inspections						
Safety Contacts						
<b>Total Inspections</b>	<b>46</b>	<b>93</b>	<b>36</b>	<b>78</b>	<b>58</b>	<b>121</b>
<b>VIOLATION TYPE</b>						
<b>Inspector Number*</b>	<b>742</b>	<b>751</b>	<b>752</b>	<b>754</b>	<b>760</b>	<b>802</b>
Mine Maps		1		3		
Ventilation		6		19	13	17
Equipment	1	79	11	12	30	24
Foreman		6		3	7	
Fireboss		4		1	4	6
Highwall						
Drilling						
Haulage		3			10	4
First Aid		1				1
Hoisting						
Coal/Rock Dust		4		13	9	11
Roof/Face/Ribs		12		13	23	32
Explosives and Blasting						
Protective Clothing						
Transportation		24		27	27	
Excavating						
Dust (Surface)						
Compressed Gases					2	3
Fire Protection				1	1	6
Electricity	189	45	25	59	18	3
Safeguards for Mechanical Equipment		4		18	1	2
Surface Structures and Practices		10		14	2	3
Auger Mining						
Underground Workings						3
Tipples & Cleaning Plants						4
Misc. Safety Provisions		15		15	3	10
General Safety Provisions	2	4		8	11	6
Other Safety Provisions		16		14	8	8
<b>Total Violations</b>	<b>192</b>	<b>234</b>	<b>36</b>	<b>221</b>	<b>169</b>	<b>143</b>
*Inspector IDs have been altered so as not to identify any individual inspector.						

**2010 Inspections and Violations by Inspector**

<b>2010 Inspections and Violations by Inspector</b>						
<b>INSPECTION TYPE</b>						
<b>Inspector Number*</b>	<b>803</b>	<b>804</b>	<b>810</b>	<b>814</b>	<b>825</b>	<b>859</b>
Regular Inspections	33		9	24	9	4
Other Inspections	33	4	31	47	5	6
Electrical Inspections		31				40
Shaft and Slope Inspections						
Investigations		3	1		7	
Complaints	1		2			6
Idle Inspections						2
Roof Control Inspections						
Safety Contacts						
<b>Total Inspections</b>	<b>67</b>	<b>38</b>	<b>43</b>	<b>71</b>	<b>21</b>	<b>58</b>
<b>VIOLATION TYPE</b>						
<b>Inspector Number*</b>	<b>803</b>	<b>804</b>	<b>810</b>	<b>814</b>	<b>825</b>	<b>859</b>
Mine Maps	1				1	
Ventilation	13		9	4	3	5
Equipment	41	1	23	42	59	29
Foreman	20		9		4	1
Fireboss	1			1	2	1
Highwall						
Drilling						
Haulage				1		
First Aid						
Hoisting						
Coal/Rock Dust	9	1	17	7	18	2
Roof/Face/Ribs	19		15	9	12	1
Explosives and Blasting						
Protective Clothing						
Transportation	29		30	1	57	
Excavating						
Dust (Surface)						
Compressed Gases		3				1
Fire Protection		1		7		1
Electricity	121	121	23	6	33	117
Safeguards for Mechanical Equipment	14	1	1	6	4	3
Surface Structures and Practices	17		3		2	
Auger Mining						
Underground Workings						
Tipples & Cleaning Plants	4					13
Misc. Safety Provisions	26	1	7	6		4
General Safety Provisions	6	4	2	8	4	7
Other Safety Provisions	24	24	30	3	13	1
<b>Total Violations</b>	<b>345</b>	<b>157</b>	<b>169</b>	<b>101</b>	<b>212</b>	<b>186</b>
*Inspector IDs have been altered so as not to identify any individual inspector.						

<b>2010 Inspections and Violations by Inspector</b>	
<b>INSPECTION TYPE</b>	
<b>Inspector Number*</b>	<b>860</b>
Regular Inspections	29
Other Inspections	14
Electrical Inspections	
Shaft and Slope Inspections	
Investigations	4
Complaints	3
Idle Inspections	
Roof Control Inspections	
Safety Contacts	
<b>Total Inspections</b>	<b>50</b>
<b>VIOLATION TYPE</b>	
<b>Inspector Number*</b>	<b>860</b>
Mine Maps	1
Ventilation	18
Equipment	15
Foreman	
Fireboss	
Highwall	
Drilling	
Haulage	
First Aid	
Hoisting	
Coal/Rock Dust	3
Roof/Face/Ribs	24
Explosives and Blasting	
Protective Clothing	
Transportation	16
Excavating	
Dust (Surface)	
Compressed Gases	
Fire Protection	
Electricity	86
Safeguards for Mechanical Equipment	13
Surface Structures and Practices	17
Auger Mining	
Underground Workings	
Tipples & Cleaning Plants	
Misc. Safety Provisions	20
General Safety Provisions	1
Other Safety Provisions	5
<b>Total Violations</b>	<b>219</b>
*Inspector IDs have been altered so as not to identif	

INSPECTIONS AND VIOLATIONS IN 2010, BROKEN DOWN BY MONTH

	DEEP		SURFACE		QUARRY		TIPPLE		CONTR		TOTAL	
	INS	VIOLS	INS	VIOLS	INS	VLS	INS	VLS	INS	VLS	INS	VIOLS
NOV	262	713	45	46	14	0	45	96	86	72	452	927
DEC	297	1,302	72	110	23	3	105	169	99	103	596	1,687
JUL	195	416	60	32	26	10	39	42	323	286	643	786
AUG	267	767	94	89	24	0	53	65	305	238	743	1,159
SEP	323	1,557	51	72	23	2	94	171	327	334	818	2,136
OCT	199	470	57	85	44	13	48	70	278	216	626	854
JAN	204	242	61	48	18	4	23	18	104	71	410	383
FEB	263	586	86	70	19	4	31	59	129	90	528	809
MAR	400	1,665	66	161	13	3	128	276	192	180	799	2,285
APR	332	715	41	72	13	2	29	17	81	83	496	889
MAY	213	593	49	146	17	2	34	64	94	102	407	907
JUN	308	1,632	51	176	28	12	102	238	155	123	644	2,181
											6,330	15,003

## SUMMARY OF STATEWIDE INJURY FIGURES - 2010

	Deep	Surface	Total
Frequency Rate:	58.99	7.60	24.97
Number of No-Lost-Time Injuries:	235	101	336
Number of Lost-Time Injuries:	605	196	801
Number of Fatalities:	22	0	22
Total Number of Injuries:	862	297	1,159

## LOST-TIME INJURIES BY DEGREE OF SEVERITY

	Deep	Surface	Total
Death:	22	0	22
Permanent Disability:	0	0	0
Days Away From Work Only:	113	49	162
Days Away/Restricted Act.:	490	145	635
Days of Restricted Act.:	1	0	1
No Death, Days Away, Restrict.:	0	0	0
Occ. Illness, None of Above:	0	0	0
Fatal/Nonfatal, Nat. Causes:	0	0	0
Fatal/Nonfatal, Nonemployees:	0	0	0
All Other Cases Incl 1st Aid:	0	0	0

## LOST-TIME INJURIES BY LOCATION

Underground		Surface	
Vertical Shaft:	4	Independent Shops:	1
Slope:	8	Surface Area of UG Mine:	16
Face:	170	Strip or Open Pit Mine:	80
Intersection:	64	Tipple, Prep. Plant, Etc.:	56
UG Shop or Office:	3	Surface Auger Operation:	4
Other UG Location:	89	Culm Bank or Refuse Pile:	3
		Dredge Mining:	0
		Office Facilities:	0
		Other Surface Location:	8

SUMMARY OF STATEWIDE INJURY FIGURES - 2010

LOST-TIME INJURIES BY  
UNDERGROUND MINING METHOD

Longwall:	63
Shortwall:	0
Conventional:	11
Undefined:	2
Continuous:	103
Hand Loading:	0
Caving:	0
Other Methods:	1

LOST-TIME INJURIES BY ACTIVITY

	Deep	Surface	Total
Reaching, Lifting, Pushing, Bending, Pulling:	145	36	181
Stumbling, Tripping, Falling, Slipping:	146	70	216
Machinery:	68	29	97
Handling Materials:	4	2	6
Struck by Falling or Flying Object:	56	14	70
Striking an Object:	18	3	21
Fall of Roof:	26	0	26
Fall of Face or Rib:	57	0	57
Fall of Highwall or Spoil:	0	0	0
Working with Hand Tools:	28	21	49
Burns and Smoke Inhalation:	8	6	14
Foreign Object in Eye or Other Part of Body:	4	3	7
Ignition or Explosion:	2	0	2
Miscellaneous:	43	12	55
Total Lost-Time Injuries/Fatalities:	627	196	823



## West Virginia Coal Mining Industry Employment 2010

	<u>Average Employment</u>
Underground	14,557
Surface	5,899
Independent Contractors	30,351
Coal Handling Facilities	2,228
<b>Total Employment</b>	<b>53,035</b>

**Note:**

Employment figures for Coal Handling Facilities are based on West Virginia Office of Miners' Health, Safety and Training Inspection Reports. Figures for Independent Contractors are based on either Monthly Reports, Inspection Reports, or information provided by the individual company on their permit application (or renewal) with this agency. Only these contractors with valid permits are included in the totals.

Independent Contractors include companies providing the following types of services (not all categories are listed):  
Site Preparation, Construction, Electrical, Explosives, Vendors, Drainage, Maintenance, Trucking, Welding, Cleaning, Security, Painting, Drilling, Sampling, and Demolition.

**TOTAL INSPECTIONS CONDUCTED IN 2010**

**by TYPE of INSPECTION**

	<b>Underground</b>	<b>Surface</b>	<b>Quarry</b>	<b>Coal Handling</b>	<b>Independent Contractor</b>	<b>TOTAL</b>
Regular:	896	334	166	390	181	1,967
Investigation:	129	25	1	21	22	198
Complaints:	101	27	1	8	33	170
Electrical:	213	68	51	109	13	454
Shaft & Slope:	5				7	12
Roof Control:	100	2	1		1	104
Idle:	73	89	31	23		216
Safety Contact:						
Other:	1,318	164	15	157	1,095	2,749
<b>Total:</b>	<b>2,835</b>	<b>709</b>	<b>266</b>	<b>708</b>	<b>1,352</b>	<b>5,870</b>

**Safety Violations Cited for All Mines - 2010**

<b>Violation Type</b>	<b>Cited</b>	<b>Violation Type</b>	<b>Cited</b>	<b>Violation Type</b>	<b>Cited</b>
Mine Maps:	28	Coal/Rock Dust:	626		
Ventilation:	737	Roof/Face/Ribs:	1,210	Safe. Mech. Eq.:	615
Equipment:	2,827	Expl./Blasting:	42	Sf. Struct./Pract.:	290
Foreman:	326	Prot. Clothing:	38	Auger Mining:	4
Fire Boss:	96	Transportation:	934	Ug. Workings:	21
Highwalls:	2	Excavating:	16	Tipples/Cleaning:	332
Drilling:		Dust (Surface):	15	Misc. Safety Prov.:	797
Haulage:	312	Comp. Gases:	114	Gen. Safety Prov.:	415
First Aid:	20	Fire Protection:	198	Other Safety Prov.:	1,044
Hoisting:	13	Electricity:	4,249		

<b>Violation Totals</b>	<b>Cited</b>
Inspector Issued:	15,260
Computer Generated:	46
<b>Total Cited:</b>	<b>15,306</b>

<b>Number of Mines Producing Each Month - 2010</b>			
<b>Month</b>	<b>Underground</b>	<b>Surface</b>	<b>Total</b>
January	130	71	201
February	130	76	206
March	134	80	214
April	131	81	212
May	132	83	215
June	134	85	219
July	131	87	218
August	132	87	219
September	133	84	217
October	136	88	224
November	136	91	227
December	132	87	219
<b>Average</b>	<b>133</b>	<b>83</b>	<b>216</b>

**SUMMARY OF EMPLOYMENT - UNDERGROUND MINES - 2010**

							<b>TONS</b>	<b>TONS</b>	<b>TONS</b>
					<b>DAYS</b>	<b>AVG. DAYS</b>	<b>MINED</b>	<b>PER EMPL</b>	<b>PER EMPL</b>
<b>COUNTY</b>	<b>PRODUCTION</b>	<b>COMPANIES</b>	<b>MINES</b>	<b>EMPL</b>	<b>WORKED</b>	<b>PER EMPL</b>	<b>PER DAY</b>	<b>PER DAY</b>	<b>PER YEAR</b>
BARBOUR	1,281,653	3	3	264	71,417	271	3,694	14	4,855
BOONE	12,086,081	23	63	2,643	791,390	299	46,025	17.4	4,573
BRAXTON	439,662	1	2	61	14,968	245	1,697	27.8	7,208
CLAY	470,599	1	1	91	25,015	275	1,994	21.9	5,171
FAYETTE	2,025,149	10	15	463	127,157	275	7,696	16.6	4,374
GRANT	4,753	1	2	19	1,660	87	54	2.8	250
GREENBRIER	745,870	4	12	356	107,242	301	2,831	8	2,095
HARRISON	553,441	2	2	79	21,015	266	2,360	29.9	7,006
KANAWHA	7,069,435	9	23	803	239,018	298	25,425	31.7	8,804
LINCOLN	377,627	1	2	48	16,769	349	1,452	30.3	7,867
LOGAN	7,854,966	15	21	1,005	295,497	294	26,344	26.2	7,816
MCDOWELL	2,678,494	27	38	720	175,500	244	11,894	16.5	3,720
MARION	11,368,503	1	2	1,159	346,428	299	43,519	37.5	9,809
MARSHALL	14,215,132	2	2	1,568	475,972	304	53,458	34.1	9,066
MASON	157,799	1	1	37	13,012	352	1,753	47.4	4,265
MERCER	0	1	1	7	2,155	308	0	0	0
MINGO	3,879,527	18	31	616	164,066	266	15,177	24.6	6,298
MONONGALIA	9,060,571	4	5	1,210	336,498	278	36,594	30.2	7,488
NICHOLAS	891,096	4	8	267	83,404	312	3,078	11.5	3,337
OHIO	287,054	1	1	85	23,688	279	857	10.1	3,377
PRESTON	88,443	2	2	20	5,285	264	344	17.2	4,422
RALEIGH	5,051,826	9	24	1,039	311,294	300	17,580	16.9	4,862
RANDOLPH	901,503	1	1	119	36,669	308	3,389	28.5	7,576
TAYLOR	0	1	1	0	0	0	0	0	0
TUCKER	2,425,597	1	1	206	55,073	267	8,058	39.1	11,775
UPSHUR	542,872	3	3	100	31,046	310	2,216	22.2	5,429
WAYNE	3,863,238	3	5	498	154,519	310	16,295	32.7	7,758
WEBSTER	1,372,487	1	1	111	30,948	279	4,061	36.6	12,365
WYOMING	2,542,258	10	12	913	239,096	262	9,980	10.9	2,785
<b>TOTAL</b>	<b>92,235,636</b>	<b>160</b>	<b>285</b>	<b>14,507</b>	<b>4,195,801</b>	<b>7,902</b>	<b>347,825</b>	<b>642.6</b>	<b>164,351</b>

**SUMMARY OF EMPLOYMENT - SURFACE MINES - 2010**

							TONS	TONS	TONS
					DAYS	AVG. DAYS	MINED	PER EMPL	PER EMPL
COUNTY	PRODUCTION	COMPANIES	MINES	EMPL	WORKED	PER EMPL	PER DAY	PER DAY	PER YEAR
BARBOUR	449,058	4	6	96	21,098	220	2,592	27	4,678
BOONE	11,191,917	17	31	1,449	369,764	255	58,203	40.2	7,724
BROOKE	0	1	1	0	0	0	0	0	0
CLAY	1,463,778	1	1	188	56,326	300	5,482	29.2	7,786
FAYETTE	1,260,408	10	10	158	56,378	357	4,339	27.5	7,977
GREENBRIER	165,912	2	2	49	14,943	305	612	12.5	3,386
HARRISON	45,350	6	6	22	2,993	136	272	12.4	2,061
KANAWHA	3,342,896	17	21	349	103,496	297	11,884	34.1	9,578
LINCOLN	1,738,170	1	1	274	41,968	153	10,534	38.4	6,344
LOGAN	5,905,742	13	20	567	181,113	319	21,364	37.7	10,416
MCDOWELL	2,521,664	16	33	430	129,530	301	9,915	23.1	5,864
MARION	0	5	11	41	6,378	156	0	0	0
MERCER	71,058	1	2	8	3,013	377	243	30.4	8,882
MINERAL	76,001	2	3	14	3,933	281	284	20.3	5,429
MINGO	7,783,806	16	26	625	198,851	318	31,669	50.7	12,454
MONONGALIA	835,298	5	6	72	18,417	256	3,344	46.4	11,601
NICHOLAS	2,732,048	11	13	319	88,746	278	9,104	28.5	8,564
OHIO	0	1	1	1	6	6	0	0	0
RALEIGH	5,405,318	8	9	518	166,229	321	18,994	36.7	10,435
UPSHUR	25,067	1	1	5	1,164	233	112	22.4	5,013
WAYNE	877,244	1	1	95	30,213	318	2,595	27.3	9,234
WEBSTER	2,887,218	2	2	237	71,332	301	10,960	46.2	12,182
WYOMING	1,930,517	6	10	286	69,037	241	7,544	26.4	6,750
<b>TOTAL</b>	<b>50,708,470</b>	<b>147</b>	<b>217</b>	<b>5,803</b>	<b>1,634,928</b>	<b>5,729</b>	<b>210,046</b>	<b>617.4</b>	<b>156,358</b>

**2010 UNDERGROUND MONTHLY COAL PRODUCTION by COUNTY**

<b>County</b>	<b>January</b>	<b>February</b>	<b>March</b>	<b>April</b>	<b>May</b>	<b>June</b>	<b>July</b>	<b>August</b>	<b>September</b>	<b>October</b>	<b>November</b>	<b>December</b>	<b>Total Tonnage</b>
BARBOUR	122,794	111,820	134,072	109,066	109,853	117,926	85,171	103,377	100,483	113,498	77,800	95,793	<b>1,281,653</b>
BOONE	1,074,022	1,016,108	1,251,448	941,456	946,998	1,027,096	772,100	967,426	1,079,428	1,059,541	867,545	1,082,913	<b>12,086,081</b>
BRAXTON	29,589	26,865	73,676	55,076	63,607	68,496	28,880	16,835	20,225	21,565	19,204	15,644	<b>439,662</b>
CLAY	54,542	35,129	55,156	0	43,358	40,642	51,973	41,955	37,276	44,628	29,820	36,120	<b>470,599</b>
FAYETTE	129,405	155,805	219,093	171,429	176,013	215,980	171,105	206,794	156,271	157,161	136,575	129,518	<b>2,025,149</b>
GRANT						0		2,468	591	635	1,059	0	<b>4,753</b>
GREENBRIER	48,275	53,470	60,781	56,871	46,576	69,266	69,507	67,202	85,559	73,342	58,519	56,502	<b>745,870</b>
HARRISON	41,813	41,502	57,208	40,186	42,209	55,097	44,413	50,862	46,228	45,152	45,299	43,472	<b>553,441</b>
KANAWHA	652,314	568,057	649,238	492,066	630,271	735,516	549,536	652,064	431,395	639,810	519,340	549,828	<b>7,069,435</b>
LINCOLN	40,084	25,958	31,632	30,105	27,648	28,525	23,948	36,741	43,427	32,218	25,608	31,733	<b>377,627</b>
LOGAN	660,129	603,530	538,957	651,315	547,187	742,841	629,504	700,386	695,182	827,458	724,501	533,976	<b>7,854,966</b>
MCDOWELL	196,186	194,692	262,497	200,567	182,060	191,911	157,777	205,293	187,741	189,644	154,099	556,027	<b>2,678,494</b>
MARION	834,764	899,125	1,211,730	894,434	745,309	818,585	689,019	1,022,690	1,028,112	1,064,419	1,039,898	1,120,418	<b>11,368,503</b>
MARSHALL	1,164,743	1,110,419	1,231,169	1,325,698	1,212,069	931,264	1,117,860	1,275,826	722,300	1,451,595	1,281,375	1,390,814	<b>14,215,132</b>
MASON	55,581	41,031	44,468	15,963	756	0	0	0	0	0	0	0	<b>157,799</b>
MINGO	291,011	298,736	437,275	284,027	271,675	695,539	230,756	307,025	274,995	292,546	238,331	257,611	<b>3,879,527</b>
MONONGALIA	501,265	685,827	915,304	1,024,433	794,233	724,432	343,437	865,188	524,254	1,003,067	844,290	834,841	<b>9,060,571</b>
NICHOLAS	92,098	99,532	93,484	51,124	49,728	73,262	76,404	88,136	95,131	70,736	61,315	40,146	<b>891,096</b>
OHIO	0	0	0	35,055	17,937	31,867	24,609	35,329	23,646	51,911	35,578	31,122	<b>287,054</b>
PRESTON	7,711	4,400	7,574	9,123	9,201	10,183	8,269	6,689	7,293	7,444	4,697	5,859	<b>88,443</b>
RALEIGH	587,901	432,323	566,936	369,218	407,858	447,313	332,737	373,307	388,136	440,395	361,327	344,375	<b>5,051,826</b>
RANDOLPH	55,760	74,877	94,669	77,323	80,411	87,643	67,394	88,468	85,581	60,028	58,018	71,331	<b>901,503</b>
TUCKER	215,326	196,060	238,724	215,752	158,323	203,856	159,992	176,223	196,629	242,640	209,514	212,558	<b>2,425,597</b>
UPSHUR	44,600	45,527	72,465	39,479	37,010	48,409	39,724	48,417	47,683	40,774	31,235	47,549	<b>542,872</b>
WAYNE	318,179	300,089	358,556	271,831	284,093	342,525	281,166	359,787	327,697	365,489	339,207	314,619	<b>3,863,238</b>
WEBSTER	90,974	75,499	75,499	192,120	215,314	218,367	89,438	93,376	88,125	96,702	69,327	67,746	<b>1,372,487</b>
WYOMING	326,991	254,939	346,848	253,402	223,159	190,443	149,228	134,697	121,305	165,393	248,804	127,049	<b>2,542,258</b>
<b>TOTALS</b>	<b>7,636,057</b>	<b>7,351,320</b>	<b>9,028,459</b>	<b>7,807,119</b>	<b>7,322,856</b>	<b>8,116,984</b>	<b>6,193,947</b>	<b>7,926,561</b>	<b>6,814,693</b>	<b>8,557,791</b>	<b>7,482,285</b>	<b>7,997,564</b>	<b>92,235,636</b>

**2010 SURFACE MONTHLY COAL PRODUCTION by COUNTY**

<b>County</b>	<b>January</b>	<b>February</b>	<b>March</b>	<b>April</b>	<b>May</b>	<b>June</b>	<b>July</b>	<b>August</b>	<b>September</b>	<b>October</b>	<b>November</b>	<b>December</b>	<b>Total Tonnage</b>
BARBOUR	44,892	42,169	80,928	60,304	21,137	34,372	46,461	34,344	7,459	25,978	26,878	24,136	<b>449,058</b>
BOONE	1,086,786	1,037,359	1,136,037	1,024,307	1,111,419	1,014,881	846,597	799,711	859,999	854,332	708,598	711,891	<b>11,191,917</b>
CLAY	189,630	100,130	134,731	128,727	125,551	74,085	134,782	130,914	99,596	120,832	118,059	106,741	<b>1,463,778</b>
FAYETTE	68,467	60,584	68,552	76,751	111,301	105,583	114,523	140,675	141,907	113,980	149,817	108,268	<b>1,260,408</b>
GREENBRIER	9,466	3,680	5,103	12,763	12,473	16,456	13,720	24,889	16,118	18,278	19,986	12,980	<b>165,912</b>
HARRISON	1,267	2,944	2,864	5,524	7,555	4,892	3,238	1,346	2,576	0	2,457	10,687	<b>45,350</b>
KANAWHA	257,112	251,811	273,861	278,084	271,360	295,674	248,404	315,612	297,861	340,945	266,301	245,871	<b>3,342,896</b>
LINCOLN	0	0	0	0	0	209,980	196,366	298,149	280,481	266,525	244,336	242,333	<b>1,738,170</b>
LOGAN	380,499	404,018	449,215	466,600	487,662	542,361	504,113	509,911	631,715	552,654	511,024	465,970	<b>5,905,742</b>
MCDOWELL	261,162	192,584	230,541	210,504	198,674	165,071	181,271	240,539	192,386	266,494	194,180	188,258	<b>2,521,664</b>
MERCER	4,606	2,593	5,333	6,812	7,607	6,368	5,627	7,419	2,623	5,931	7,263	8,876	<b>71,058</b>
MINERAL	7,792	5,560	6,229	4,953	4,546	6,893	6,824	7,365	4,943	7,071	5,524	8,301	<b>76,001</b>
MINGO	455,329	548,170	703,081	633,343	610,771	698,075	545,346	699,649	702,749	1,016,515	627,377	543,401	<b>7,783,806</b>
MONONGALIA	62,174	59,814	81,758	69,821	60,235	77,321	65,158	84,222	72,258	66,223	57,578	78,736	<b>835,298</b>
NICHOLAS	135,567	169,021	211,813	199,090	246,351	277,087	268,619	277,145	255,288	259,388	241,331	191,348	<b>2,732,048</b>
RALEIGH	409,515	402,806	503,310	556,194	426,949	481,726	383,959	612,798	283,372	550,992	398,959	394,738	<b>5,405,318</b>
UPSHUR	0	552	482	622	760	1,300	2,031	2,291	2,438	3,843	2,831	7,917	<b>25,067</b>
WAYNE	58,921	50,081	78,971	115,974	94,172	88,601	50,003	79,461	69,850	69,613	56,617	64,980	<b>877,244</b>
WEBSTER	216,200	223,258	292,944	291,844	273,908	310,917	237,445	241,502	239,642	208,639	162,433	188,486	<b>2,887,218</b>
WYOMING	111,639	104,745	114,751	120,650	144,019	207,936	158,891	223,474	132,586	198,025	204,847	208,954	<b>1,930,517</b>
<b>TOTALS</b>	<b>3,761,024</b>	<b>3,661,879</b>	<b>4,380,504</b>	<b>4,262,867</b>	<b>4,216,450</b>	<b>4,619,579</b>	<b>4,013,378</b>	<b>4,731,416</b>	<b>4,295,847</b>	<b>4,946,258</b>	<b>4,006,396</b>	<b>3,812,872</b>	<b>50,708,470</b>



### 2010 MONTHLY COAL PRODUCTION BY COUNTY

County	January	February	March	April	May	June	July	August	September	October	November	December	Total Tonnage
BARBOUR	167,686	153,989	215,000	169,370	130,990	152,298	131,632	137,721	107,942	139,476	104,678	119,929	<b>1,730,711</b>
BOONE	2,160,808	2,053,467	2,387,485	1,965,763	2,058,417	2,041,977	1,618,697	1,767,137	1,939,427	1,913,873	1,576,143	1,794,804	<b>23,277,998</b>
BRAXTON	29,589	26,865	73,676	55,076	63,607	68,496	28,880	16,835	20,225	21,565	19,204	15,644	<b>439,662</b>
CLAY	244,172	135,259	189,887	128,727	168,909	114,727	186,755	172,869	136,872	165,460	147,879	142,861	<b>1,934,377</b>
FAYETTE	197,872	216,389	287,645	248,180	287,314	321,563	285,628	347,469	298,178	271,141	286,392	237,786	<b>3,285,557</b>
GRANT	0	0	0	0	0	0	0	2,468	591	635	1,059	0	<b>4,753</b>
GREENBRIER	57,741	57,150	65,884	69,634	59,049	85,722	83,227	92,091	101,677	91,620	78,505	69,482	<b>911,782</b>
HARRISON	43,080	44,446	60,072	45,710	49,764	59,989	47,651	52,208	48,804	45,152	47,756	54,159	<b>598,791</b>
KANAWHA	909,426	819,868	923,099	770,150	901,631	1,031,190	797,940	967,676	729,256	980,755	785,641	795,699	<b>10,412,331</b>
LINCOLN	40,084	25,958	31,632	30,105	27,648	238,505	220,314	334,890	323,908	298,743	269,944	274,066	<b>2,115,797</b>
LOGAN	1,040,628	1,007,548	988,172	1,117,915	1,034,849	1,285,202	1,133,617	1,210,297	1,326,897	1,380,112	1,235,525	999,946	<b>13,760,708</b>
MCDOWELL	457,348	387,276	493,038	411,071	380,734	356,982	339,048	445,832	380,127	456,138	348,279	744,285	<b>5,200,158</b>
MARION	834,764	899,125	1,211,730	894,434	745,309	818,585	689,019	1,022,690	1,028,112	1,064,419	1,039,898	1,120,418	<b>11,368,503</b>
MARSHALL	1,164,743	1,110,419	1,231,169	1,325,698	1,212,069	931,264	1,117,860	1,275,826	722,300	1,451,595	1,281,375	1,390,814	<b>14,215,132</b>
MASON	55,581	41,031	44,468	15,963	756	0	0	0	0	0	0	0	<b>157,799</b>
MERCER	4,606	2,593	5,333	6,812	7,607	6,368	5,627	7,419	2,623	5,931	7,263	8,876	<b>71,058</b>
MINERAL	7,792	5,560	6,229	4,953	4,546	6,893	6,824	7,365	4,943	7,071	5,524	8,301	<b>76,001</b>
MINGO	746,340	846,906	1,140,356	917,370	882,446	1,393,614	776,102	1,006,674	977,744	1,309,061	865,708	801,012	<b>11,663,333</b>
MONONGALIA	563,439	745,641	997,062	1,094,254	854,468	801,753	408,595	949,410	596,512	1,069,290	901,868	913,577	<b>9,895,869</b>
NICHOLAS	227,665	268,553	305,297	250,214	296,079	350,349	345,023	365,281	350,419	330,124	302,646	231,494	<b>3,623,144</b>
OHIO	0	0	0	35,055	17,937	31,867	24,609	35,329	23,646	51,911	35,578	31,122	<b>287,054</b>
PRESTON	7,711	4,400	7,574	9,123	9,201	10,183	8,269	6,689	7,293	7,444	4,697	5,859	<b>88,443</b>
RALEIGH	997,416	835,129	1,070,246	925,412	834,807	929,039	716,696	986,105	671,508	991,387	760,286	739,113	<b>10,457,144</b>
RANDOLPH	55,760	74,877	94,669	77,323	80,411	87,643	67,394	88,468	85,581	60,028	58,018	71,331	<b>901,503</b>
TUCKER	215,326	196,060	238,724	215,752	158,323	203,856	159,992	176,223	196,629	242,640	209,514	212,558	<b>2,425,597</b>
UPSHUR	44,600	46,079	72,947	40,101	37,770	49,709	41,755	50,708	50,121	44,617	34,066	55,466	<b>567,939</b>
WAYNE	377,100	350,170	437,527	387,805	378,265	431,126	331,169	439,248	397,547	435,102	395,824	379,599	<b>4,740,482</b>
WEBSTER	307,174	298,757	368,443	483,964	489,222	529,284	326,883	334,878	327,767	305,341	231,760	256,232	<b>4,259,705</b>
WYOMING	438,630	359,684	461,599	374,052	367,178	398,379	308,119	358,171	253,891	363,418	453,651	336,003	<b>4,472,775</b>
<b>TOTALS</b>	<b>11,397,081</b>	<b>11,013,199</b>	<b>13,408,963</b>	<b>12,069,986</b>	<b>11,539,306</b>	<b>12,736,563</b>	<b>10,207,325</b>	<b>12,657,977</b>	<b>11,110,540</b>	<b>13,504,049</b>	<b>11,488,681</b>	<b>11,810,436</b>	<b>142,944,106</b>

2010 COAL PRODUCTION and EMPLOYMENT by COUNTY				
		Surface	Underground	Total
County	Employees	Tonnage	Tonnage	Tonnage
BARBOUR	360	449,058	1,281,653	1,730,711
BOONE	4,092	11,191,917	12,086,081	23,277,998
BRAXTON	61		439,662	439,662
CLAY	279	1,463,778	470,599	1,934,377
FAYETTE	621	1,260,408	2,025,149	3,285,557
GRANT	19		4,753	4,753
GREENBRIER	405	165,912	745,870	911,782
HARRISON	101	45,350	553,441	598,791
KANAWHA	1,152	3,342,896	7,069,435	10,412,331
LINCOLN	322	1,738,170	377,627	2,115,797
LOGAN	1,572	5,905,742	7,854,966	13,760,708
MCDOWELL	1,150	2,521,664	2,678,494	5,200,158
MARION	1,200		11,368,503	11,368,503
MARSHALL	1,568		14,215,132	14,215,132
MASON	37		157,799	157,799
MERCER	15	71,058		71,058
MINERAL	14	76,001		76,001
MINGO	1,241	7,783,806	3,879,527	11,663,333
MONONGALIA	1,282	835,298	9,060,571	9,895,869
NICHOLAS	586	2,732,048	891,096	3,623,144
OHIO	86		287,054	287,054
PRESTON	20		88,443	88,443
RALEIGH	1,557	5,405,318	5,051,826	10,457,144
RANDOLPH	119		901,503	901,503
TUCKER	206		2,425,597	2,425,597
UPSHUR	105	25,067	542,872	567,939
WAYNE	593	877,244	3,863,238	4,740,482
WEBSTER	348	2,887,218	1,372,487	4,259,705
WYOMING	1,199	1,930,517	2,542,258	4,472,775
<b>Total</b>	<b>20,310</b>	<b>50,708,470</b>	<b>92,235,636</b>	<b>142,944,106</b>

**METHOD OF COAL PRODUCTION - 2010**

<b>County</b>	<b>Continuous</b>	<b>Longwall</b>	<b>Underground</b>	<b>Auger</b>	<b>Surface</b>	<b>Total</b>
BARBOUR	1,281,653		1,281,653		449,058	1,730,711
BOONE	11,609,019	477,062	12,086,081		11,191,917	23,277,998
BRAXTON	439,662		439,662			439,662
CLAY	470,599		470,599		1,463,778	1,934,377
FAYETTE	2,014,979		2,025,149	10,170	1,260,408	3,285,557
GRANT	4,753		4,753			4,753
GREENBRIER	745,870		745,870		165,912	911,782
HARRISON	523,274		553,441	30,167	45,350	598,791
KANAWHA	5,442,967	1,626,468	7,069,435		3,342,896	10,412,331
LINCOLN	377,627		377,627		1,738,170	2,115,797
LOGAN	4,065,611	3,789,355	7,854,966		5,905,742	13,760,708
MCDOWELL	2,678,494		2,678,494		2,521,664	5,200,158
MARION	1,188,355	10,180,148	11,368,503			11,368,503
MARSHALL	1,276,179	12,938,953	14,215,132			14,215,132
MASON	157,799		157,799			157,799
MERCER					71,058	71,058
MINERAL					76,001	76,001
MINGO	3,879,527		3,879,527		7,783,806	11,663,333
MONONGALIA	2,350,121	6,710,450	9,060,571		835,298	9,895,869
NICHOLAS	891,096		891,096		2,732,048	3,623,144
OHIO	287,054		287,054			287,054
PRESTON	88,443		88,443			88,443
RALEIGH	4,755,305	296,521	5,051,826		5,405,318	10,457,144
RANDOLPH	901,503		901,503			901,503
TUCKER	329,800	2,095,797	2,425,597			2,425,597
UPSHUR	503,148	39,724	542,872		25,067	567,939
WAYNE	3,863,238		3,863,238		877,244	4,740,482
WEBSTER	1,372,487		1,372,487		2,887,218	4,259,705
WYOMING	1,787,188	755,070	2,542,258		1,930,517	4,472,775
<b>TOTALS</b>	<b>53,285,751</b>	<b>38,909,548</b>	<b>92,235,636</b>	<b>40,337</b>	<b>50,708,470</b>	<b>142,944,106</b>

<b>SURFACE MINING METHOD of PRODUCTION - 2010</b>			
<b>MINES and EMPLOYMENT</b>			
<b>METHOD</b>	<b>MINES</b>	<b>EMPLOYEES</b>	<b>PRODUCTION</b>
AUGER	27	55	504,078
COMBINATION	1	103	1,211,095
CONTOUR	42	949	6,021,202
CONTOUR AND AUGER	37	698	5,854,031
HAULROAD	1	0	0
HIGHWALL	25	292	1,321,912
MOUNTAINTOP REMOVAL	63	3,169	32,149,321
OPEN PIT	11	88	388,347
REFUSE	9	57	142,175
SURFACE - NEC	2	488	3,116,309
<b>Total</b>	<b>218</b>	<b>5,899</b>	<b>50,708,470</b>

**METHOD OF PRODUCTION - SURFACE MINES - 2010**

<b>COUNTY</b>	<b>OPEN PIT</b>	<b>CONTOUR</b>	<b>COMBINATION</b>	<b>AUGER &amp; HIGHWALL</b>	<b>MOUNTAIN TOP</b>	<b>CONTOUR and AUGER</b>	<b>REFUSE REPROCESSING</b>	<b>NOT CLASSIFIED</b>	<b>TOTAL</b>
BARBOUR	0			40,502					449,058
BOONE		2,099,531		10,821	5,812,994	1,890,432		1,378,139	11,191,917
BROOKE		0							0
CLAY					1,463,778				1,463,778
FAYETTE		843,196			417,212	0			1,260,408
GREENBRIER	165,912								165,912
HARRISON	0	45,350							45,350
KANAWHA		0		3,533	2,342,309	997,054			3,342,896
LINCOLN								1,738,170	1,738,170
LOGAN		10,398	1,211,095		3,345,276	1,338,973			5,905,742
MCDOWELL		47,089		3,667	1,782,221	39,823	63,013		2,521,664
MARION		0		0			0		0
MERCER		0			71,058				71,058
MINERAL	76,001								76,001
MINGO	9,891	0		445,555	6,715,300	613,060			7,783,806
MONONGALIA	136,543	695,448							835,298
NICHOLAS		673,757		0	1,985,319	72,972			2,732,048
OHIO		0							0
RALEIGH		1,418,319			3,738,741	24,473			5,405,318
UPSHUR		25,067							25,067
WAYNE						877,244			877,244
WEBSTER					2,887,218				2,887,218
WYOMING		163,047			1,587,895		79,162		1,930,517
<b>Total</b>	<b>388,347</b>	<b>6,021,202</b>	<b>1,211,095</b>	<b>504,078</b>	<b>32,149,321</b>	<b>5,854,031</b>	<b>142,175</b>	<b>3,116,309</b>	<b>50,708,470</b>

**2010 COAL PRODUCTION AND EMPLOYMENT BY SEAM**

<b>Seam</b>	<b>Employees</b>	<b>Surface Tonnage</b>	<b>Underground Tonnage</b>	<b>Total Tonnage</b>
SEAM NOT SPECIFIED	1	63,013		63,013
ALMA	523	620,567	5,284,797	5,905,364
ALMA A	102		354,497	354,497
BAKERSTOWN	39		93,196	93,196
BECKLEY	295	339,724	645,488	985,212
BENS CREEK	37		34,672	34,672
BUFFALO CREEK				
CEDAR				
CEDAR GROVE	383	1,432,426	761,515	2,193,941
CHILTON	216	417,212	853,368	1,270,580
CHILTON A				
CHILTON RIDER				
CLARION	699	4,644,941	1,281,653	5,926,594
COALBURG	1,792	9,916,477	4,999,408	14,915,885
DINGESS	1	5,466		5,466
DOUGLAS	140		664,482	664,482
EAGLE	1,327	427	6,000,251	6,000,678
EAGLE A	9	63,849		63,849
ELK LICK	2	4,074		4,074
FIRE CREEK	159	655,811	129,227	785,038
FRANKLIN RIDER	9	57,730		57,730
GILBERT	37	20,140	124,061	144,201
GLENALUM TUNNEL	111		605,760	605,760
HERNSHAW	184	605,299	1,031,830	1,637,129
IAEGER	39	11,775	64,096	75,871
LITTLE CHILTON	59		253,234	253,234
LITTLE EAGLE	1			
LITTLE FIRE CREEK	231	909,225	425,499	1,334,724
LOWER CAMPBELL CREEK	131		385,259	385,259
LOWER CEDAR GROVE	225		1,376,123	1,376,123
LOWER KITTANNING	809	4,379,569	2,042,163	6,421,732
LOWER WAR EAGLE				
LOWER WINIFREDE	149		732,234	732,234
MAHONING	96		214,915	214,915
MATEWAN	14			
MIDDLE KITTANNING	355	1,927,539	542,872	2,470,411
NO. 2 GAS	473		2,309,558	2,309,558
PEERLESS (CAMPBELL CREEK)	502		3,022,633	3,022,633
PITTSBURGH	4,067	398,164	34,563,870	34,962,034
POCAHONTAS 2	94		291,510	291,510
POCAHONTAS 3	1,219	368,980	4,065,718	4,434,698
POCAHONTAS 4	104	257,406	120,617	378,023
POCAHONTAS 5	33	223,785		223,785
POCAHONTAS 6	221	73,785	407,078	480,863
POCAHONTAS 7	61		130,007	130,007
POCAHONTAS 9	66	26,841	172,732	199,573
POWELLTON	981	1,548,093	3,389,039	4,937,132
REDSTONE	37	110,441		110,441
REFUSE PROCESSING	70	92,360		92,360

**2010 COAL PRODUCTION AND EMPLOYMENT BY SEAM**

<b>Seam</b>	<b>Employees</b>	<b>Surface Tonnage</b>	<b>Underground Tonnage</b>	<b>Total Tonnage</b>
SEWELL	486	327,043	1,187,422	1,514,465
SEWELL A	119		901,503	901,503
SEWICKLEY	155		1,078,630	1,078,630
STOCKTON-LEWISTON (LOWER MERCER)	1,514	11,801,943	3,662,257	15,464,200
UPPER FREEPORT	268	25,067	2,857,875	2,882,942
UPPER KITTANNING	482	4,867,851		4,867,851
UPPER KITTANNING RIDER	48		304,389	304,389
WASHINGTON	8			
WAYNESBURG	63	831,264		831,264
WELCH	76	21,154	1,899	23,053
WILLIAMSON	196	1,610,392	189,231	1,799,623
WINDY GAP				
WINIFREDE	792	2,048,637	4,679,068	6,727,705
<b>Total</b>	<b>20,310</b>	<b>50,708,470</b>	<b>92,235,636</b>	<b>142,944,106</b>

### 2010 Quarry Production by County by Material Mined

COUNTY	PERMITS	SAND	GRAVEL	SAND-GRAVEL	SANDSTONE	LIMESTONE	SHALE	SAND-LIMEST	ALL MATERIALS
BERKELEY	2	0	0	0	710	1,817,869	9,944	17,650	<b>1,846,173</b>
GRANT	5	0	0	0	0	895,359	0	0	<b>895,359</b>
GREENBRIER	2	0	0	0	0	505,376	0	0	<b>505,376</b>
HARRISON	2	0	0	0	0	12,350	0	798	<b>13,148</b>
JEFFERSON	1	0	0	0	0	0	0	2,105,642	<b>2,105,642</b>
LOGAN	3	0	0	0	224,140	0	0	0	<b>224,140</b>
MCDOWELL	1	0	0	0	0	0	0	0	<b>0</b>
MARION	1	0	262,827	0	0	0	0	0	<b>262,827</b>
MINERAL	1	0	110,692	0	0	202,954	0	48,268	<b>361,914</b>
MONONGALIA	5	0	0	0	0	29,371	0	3,755,323	<b>3,784,694</b>
MORGAN	1	438,786	0	0	0	0	0	0	<b>438,786</b>
PENDLETON	1	0	0	0	0	899,095	0	0	<b>899,095</b>
POCAHONTAS	1	0	0	0	0	118,579	0	27,782	<b>146,361</b>
PRESTON	3	0	0	0	52,091	24,633	0	762,437	<b>839,161</b>
RALEIGH	3	0	0	0	295,109	0	0	0	<b>295,109</b>
RANDOLPH	5	0	0	360,385	0	1,814,105	0	172,996	<b>2,347,486</b>
RITCHIE	1	0	0	0	0	316,818	0	0	<b>316,818</b>
TUCKER	5	0	0	0	101,671	0	0	0	<b>101,671</b>
WYOMING	2	0	0	0	4,200	0	0	0	<b>4,200</b>
<b>TOTAL</b>	<b>45</b>	<b>438,786</b>	<b>373,519</b>	<b>360,385</b>	<b>677,921</b>	<b>6,636,509</b>	<b>9,944</b>	<b>6,890,896</b>	<b>15,387,960</b>



### Quarry Production by County by Material Mined - 2010

COUNTY	PERMITS	SAND	GRAVEL	SAND-GRAVEL	SANDSTONE	LIMESTONE	SHALE	SAND-LIMEST	ALL MATERIALS
BERKELEY	2	0	0	0	710	1,817,869	9,944	17,650	1,846,173
GRANT	5	0	0	0	0	895,359	0	0	895,359
GREENBRIER	2	0	0	0	0	505,376	0	0	505,376
HARRISON	2	0	0	0	0	12,350	0	798	13,148
JEFFERSON	1	0	0	0	0	0	0	2,105,642	2,105,642
LOGAN	3	0	0	0	224,140	0	0	0	224,140
MCDOWELL	1	0	0	0	0	0	0	0	0
MARION	1	0	262,827	0	0	0	0	0	262,827
MINERAL	1	0	110,692	0	0	202,954	0	48,268	361,914
MONONGALIA	5	0	0	0	0	29,371	0	3,755,323	3,784,694
MORGAN	1	438,786	0	0	0	0	0	0	438,786
PENDLETON	1	0	0	0	0	899,095	0	0	899,095
POCAHONTAS	1	0	0	0	0	118,579	0	27,782	146,361
PRESTON	3	0	0	0	52,091	24,633	0	762,437	839,161
RALEIGH	3	0	0	0	295,109	0	0	0	295,109
RANDOLPH	5	0	0	360,385	0	1,814,105	0	172,996	2,347,486
RITCHIE	1	0	0	0	0	316,818	0	0	316,818
TUCKER	5	0	0	0	101,671	0	0	0	101,671
WYOMING	2	0	0	0	4,200	0	0	0	4,200
<b>TOTAL</b>	<b>45</b>	<b>438,786</b>	<b>373,519</b>	<b>360,385</b>	<b>677,921</b>	<b>6,636,509</b>	<b>9,944</b>	<b>6,890,896</b>	<b>15,387,960</b>

**2010 WEST VIRGINIA DIRECTORY OF UNDERGROUND MINES**

COMPANY	MINE	GENERAL LOCATION	EMP	DAYS	HOURS	PRODUCTION	SEAM	FAT	INJ	CNTY
ALEX ENERGY, INC.	BLACKBERRY COALBURG	JONES BRANCH OFF ST.RT.39					111			34
ALEX ENERGY, INC.	JERRY FORK EAGLE	DRENNEN, WV	53	347	130,142	174,435	176		3	34
ALEX ENERGY, INC.	SUGARCAMP MINE	DRENNEN,WV					121			34
ALPHA & OMEGA COAL COMPANY LLC	NO. 2 DEEP MINE	LAUREL CREEK ROAD APPROX. 2 MILES AFTE	31	269	76,061	490,683	111		2	30
AMBUSH MINING, INC.	AMBUSH NO. 2 MINE	RT. 16, CARETTA					285			24
AMBUSH MINING, INC.	MINE NO. 3	RT. 16 - CARETTA, MCDOWELL CO., WV	13	247	25,299	62,622	285			24
ANKER WV MINING COMPANY, INC.	BAYBECK DEEP MINE	SURVEYOR					311			41
APOGEE COAL CO DBA ARCH OF WV	WINIFREDE DEEP	0.75 MILES NORTHWEST OF AMHERSTDALE PO					121			23
APPALACHIAN PREMIUM FUELS, LLC	EAGLE NO. 1	BOOMER, WV					176			10
APPALACHIAN PREMIUM FUELS, LLC	FOURMILE DEEP MINE	SMITHERS CREEK					111			10
APPALACHIAN PREMIUM FUELS, LLC	JARRETT BR POWELLTON	RT. 60 EAST FROM MONTGOMERY, LFT. ON J					170			10
APPALACHIAN PREMIUM FUELS,LLC	UPPER WINIFREDE DEEP	SCRABBLE CREEK					121			10
ARACOMA COAL CO., INC.	CEDAR GROVE NO. 1	RUM CREEK ROAD, YOLYN, WV	7	94	11,973	20,057	151			23
ARACOMA COAL COMPANY, INC.	ARACOMA ALMA NO. 1	LYBURN- RUM CREEK	136	248	307,168	678,554	157		5	23
ARACOMA COAL COMPANY, INC.	HERNSHAW MINE	STOLLINGS	16	127	32,013	30,185	136			23
ARACOMA COAL COMPANY, INC.	LAUREL CREEK MINE #1	NEAR DINGESS, WV					111			30
ARACOMA COAL COMPANY, INC.	LAUREL CREEK MINE #2	NEAR DINGESS, WV	1		442		111			30
ARACOMA COAL COMPANY, INC.	LAUREL CREEK MINE #6	NEAR DINGESS, WV	1		442		151			30
ARACOMA COAL COMPANY, INC.	LAUREL CREEK MINE #8	NEAR DINGESS, WV					111			30
ARGUS ENERGY WV LLC	DEEP MINE NO. 7	SOUTH OF COVE GAP	51	279	125,124	445,025	84		4	50
ARGUS ENERGY WV, LLC	DEEP MINE NO. 8	KIAH CREEK OF EAST FORK OF TWELVEPOLE	68	279	173,414	436,588	111		3	50
ATLANTIC LEASECO LLC	BLACK PEARL	RT. 55, OFF RT. 19, THEN TURN LT ON BA	38	230	88,724	224,651	84		1	34
ATLANTIC LEASECO LLC	KING COAL NO. 1 MINE	FROM CALVIN 1.4 M ON 41, THEN 1.2 M, N					76			34
BANDMILL COAL CORPORATION	WADE EAGLE	TAPLIN					176			23
BAYLOR MINING, INC.	BECKLEY CRYSTAL	2.1 MILES SW OF SLAB FORK	50	247	114,263	241,137	311		5	41
BAYLOR MINING, INC.	JIMS BRANCH NO. 3A	1.2 MILES NE OF NEW RICHMOND	31	272	75,072	142,114	285		8	55
BIG RIVER MINING, LLC	BROAD RUN MINE	NEW HAVEN, GRAHAM DISTRICT	37	90	104,098	157,799	36		1	27
BLACK STALLION COAL CO., LLC	BLACK STALLION MINE	WEST SIDE OF RT. 85, JARRELL BRANCH, W					176			3
BLACK WALNUT COAL COMPANY	BLACK WALNUT NO. 1	LOCATED ON SPRUCE LAUREL NEAR MOUTH OF					111			3
BLUE HAVEN ENERGY, INC.	NO. 5	CARSWELL HOLLOW ROAD/ KIMBALL, WV	10	15	1,942	2,003	318			24
BLUE RIDGE MINING, LLC	NO. 1	NEAR IAEGER, WV					285			24
BRODY MINING, LLC	BRODY MINE NO. 1	RT. 85 WHARTON	329	274	882,067	1,703,655	176		20	3
BROOKS RUN MINING COMPANY	SAYLOR B MINE	HOLLY AND HAMILTON DISTRICTS	4	62	1,813	7,384	75			4
BROOKS RUN MINING COMPANY, LLC	BENS CREEK NO. 1	IAEGER	37	111	32,411	34,672	177			24
BROOKS RUN MINING COMPANY, LLC	CUCUMBER MINE	NEAR CUCUMBER, WV	79	283	177,655	775,315	344		1	24
BROOKS RUN MINING COMPANY, LLC	HORSE CREEK NO. 1	IAEGER	25	72	19,909	12,972	252			24
BROOKS RUN MINING COMPANY, LLC	POPLAR RIDGE NO. 1	GLADE	111	338	247,580	1,372,487	84		1	51
BROOKS RUN MINING COMPANY, LLC	SAYLOR A MINE	TURNPIKE ROAD OFF US ROUTE 19	57	274	117,932	432,278	71			4
BROOKS RUN MINING COMPANY, LLC	WYOMING NO. 1	NEW RICHMOND	78	262	152,468	233,067	311			55
BROOKS RUN MINING COMPANY, LLC	WYOMING NO. 2	BRENTON	73	310	173,581	227,724	285		2	55
C & A COAL CO.	MOUNTAIN FORK NO. 1	2.2 MILES SE OF CARETTA, WV					311			24
C & A COAL CO.	MOUNTAIN FORK NO. 2	CARETTA	26	163	35,598	81,370	311			24
C K COAL CORP.	MINE NO. 4	UPPER SHEPHERD TOWN	38	260	87,312	459,927	121		2	30
CARTER ROAG COAL COMPANY	PLEASANT HILL	4 MI. FROM CASSITY ON LONG RUN RD. (RA	119	266	293,354	901,503	275			42
CATENARY COAL COMPANY	LAUREL FORK DEEP	2 MILES SOUTHWEST OF ESKDALE POST OFFI					121			20
CHAD COAL CORP.	JOLO	JOLO	15	275	30,452	48,831	266			24
CHIEF MINING, INC.	JIMS BRANCH #2	RT. 10 JIM'S BRANCH HOLLOW NEAR NEW RI	24	264	37,393	71,773	311		2	55
CK COAL CORPORATION	MINE NO. 3	UPPER SHEPHERDS TOWN ROAD OFF US 119					76			30

COAL MAC DBA PHOENIX COAL MAC	COALBURG NO. 2 MINE	4.5 MILES ON WHITMAN ROAD, PINE GAP BR						111			23
COAL RIVER MINING, LLC	FORK CREEK NO. 1	LONG SHOAL BRANCH OFF US 119	154	260	437,854	658,603	168		4		3
COAL RIVER MINING, LLC	FORK CREEK NO. 10 MI	123 LONG SHOAL BRANCH ROAD, SUMERCO, W	47	260	134,885	311,273	103		3		3
COAL RIVER MINING, LLC	MINE NO. 3	FORK CREEK MINE ROAD OFF 119 AT ALUM C	48	260	134,152	377,627	103		1		22
COAL RIVER MINING, LLC	TINY CREEK MINE NO 2	JUSTICE ROAD OFF 119 NORTH OF DANVILLE					84				22
COAL VALLEY, LLC	TURKEY GAP COAL REF	DOTT, WV	7	272	17,240		999				28
COBALT COAL CORP MINING, INC.	WESTCHESTER MINE	RT 52 N FROM WELCH FOR 6 MI-RT 7 GO 3	16	151	15,984	11,423	285		1		24
COBRA NATURAL RESOURCES, LLC	MOUNTAINEER ALMA-A	BELO	102	276	255,897	354,497	156		1		30
COLONY BAY COAL COMPANY	SWEET BIRCH MINE	NEAR WHARTON, WV					84				3
CONSOL OF KENTUCKY INC.	BRONZITE MINE	5 MILES NORTH OF NOLAN ON RT. 119					111				30
CONSOL OF KENTUCKY INC.	MT-41 MINE	BELO, WV OFF US 119 NEAR MILE MARKER 1	52	256	245,577	516,195	111				23
CONSOLIDATION COAL CO.	BLACKSVILLE NO. 2	WANA	570	235	1,306,036	4,250,316	36		27		31
CONSOLIDATION COAL CO.	LOVERIDGE	FAIRVIEW	618	248	1,418,401	5,868,944	36	1	20		25
CONSOLIDATION COAL CO.	ROBINSON RUN NO. 95	MANNINGTON	541	277	1,353,025	5,499,559	36		11		25
CONSOLIDATION COAL CO.	SHOEMAKER	GOLDEN RIDGE ROAD, DALLAS, WV	627	246	1,513,198	4,120,452	36		21		26
CONSOLIDATION COAL COMPANY	LAUREL FORK	NEAR BERWIND, WV	3	275	3,974		344				24
COYOTE COAL COMPANY, LLC	BC NO. 1	5 MILE HOLLOW, CAMPBELLS CREEK, KANAWH					103		2		20
COYOTE COAL COMPANY, LLC	BC NO. 2	5 MILE HOLLOW CAMPBELLS CREEK KANAWHA					103		1		20
COYOTE COAL COMPANY, LLC	CAMPBELLS CREEK 7	POINT LICK DRIVE, CHARLESTON, WV					121				20
COYOTE COAL COMPANY, LLC	MINE NO. 1	POINT LICK DRIVE, CHARLESTON, WV					103				20
COYOTE COAL COMPANY, LLC	WINCHESTER MINE	SHARON EXIT, APPROX. 6 MILES S ON CABI					137				20
DANA MINING COMPANY, LLC	CRAWDAD NO. 1	1.5 MILES NE OF MAIDSVILLE ALONG RT. 1					29				31
DANA MINING COMPANY, LLC	PRIME NO. 1	2 MILES NE OF MAIDSVILLE, WV ALONG ROU	115	244	253,679	746,205	29				31
DARTY LEASING, INC.	MINE NO. 6	IAEGER	15	248	25,206	46,007	252				24
DEEPWATER RESOURCES, LLC	BIG EAGLE NO. 1 MINE	OFF US ROUTE 61 AT KINCAID, WV					176				10
DELBARTON MINING COMPANY	BIAS LO. CEDAR GROVE	2.5 MILES NORTH OF DELBARTON ON RT. 65					154				30
DOUBLE BONUS COAL CO.	NO. 65	PINEVILLE	115	298	230,815	425,499	319		7		55
DOUBLE H MINING CO., INC.	PLUM	RT. 2, CONCORD ROAD, NEWBURG, WV	20	257	42,280	88,443	63		1		39
DOUBLE TAKE MINING CO., INC.	MINE NO. 1	RT. 12/3 2.5 MILES NW OF CUCUMBER, WV	23	110	17,497	18,141	311				24
EAGLE ENERGY, INC.	MINE NO. 2	6 MILES SE OF VAN ON STATE RT 26					170				3
EAGLE ENERGY, INC.	MINE NO. 3	6 MILES SE OF VAN ON STATE RT 26					170				3
EASTERN ASSOCIATED COAL CORP.	SUGAR MAPLE MINE	LOCATED ON WORKMAN BRANCH OF POND FORK					136				3
EASTERN ASSOC. COAL CORP.	FEDERAL NO 2	2.5 MI. SOUTH OF WV RT.7 ON MIRACLE RU	485	265	1,048,197	3,731,625	36		25		31
EASTERN ASSOC. COAL CORP.	HARRIS NO. 1	POND FORK \ NEAR BALD KNOB	95	116	244,241	154,950	176		9		3
EASTERN ASSOC. COAL CORP.	LIGHTFOOT NO. 2	WHARTON					170				3
EASTERN ASSOC. COAL CORP.	WHARTON NO. 1	WHARTON	2	275	2,200		137				3
EASTERN ASSOCIATED COAL CORP	CANDICE NO. 2 MINE	WV ROUTE 85 SOUTH WHARTON, COW CREEK					122				3
EASTERN ASSOCIATED COAL CORP	WINIFREDE 13	COW CREEK	1		280		121				3
EASTERN ASSOCIATED COAL CORP	WINIFREDE 13A	COW CREEK					121				3
EASTERN ASSOCIATED COAL CORP	WINIFREDE NO. 15	WV ROUTE 85 SOUTH WHARTON, COW CREEK					122				3
EASTERN ASSOCIATED COAL CORP.	MATEWAN TUNNEL	WHARTON	14		31,759		174				3
EASTERN ASSOCIATED COAL CORP.	POWELLTON TUNNEL	BARRETT					170				3
EASTERN ASSOCIATED COAL, LLC	BLACK OAK MINE	NEAR BALD KNOB	44	91	97,631	103,491	168		3		3
EASTERN ASSOCIATED COAL, LLC	HERNSHAW 14A MINE	OFF RT. 85 ON COW CREEK NEAR WHARTON,	1		280		137				3
EASTERN ASSOCIATED COAL, LLC	WINIFREDE12 MINE	0.8 MILES SE OF WHARTON ON POND CO					135				3
ELK RUN COAL CO,INC.	LAUREL ALMA	CLEAR FORK DISTRICT, NEAR DOROTHY					157				41
ELK RUN COAL CO.	BLACK KING I-N. PORT	BLUE PENNANT RD NEAR WHITESVILLE	45	258	107,696	159,878	154		4		3
ELK RUN COAL CO., INC.	BLACK KNIGHT II	SHERMAN DISTRICT, NEAR WHITESVILLE BLU					111				3
ELK RUN COAL CO., INC.	BLACK KNIGHT II S.P.	BLUE PENNANT ROAD NEAR WHITESVILLE	28	228	64,760	109,928	111				3
ELK RUN COAL CO., INC.	BLACK QUEEN MINE	NEAR SYLVESTER ON LITTLE ELK RUN					111				3
ELK RUN COAL CO., INC.	CASTLE MINE	LITTLE ELK CREEK NEAR SYLVESTER	76	185	164,258	18,018	167		2		3

ELK RUN COAL COMPANY, INC.	HUNTER PEERLESS MINE	APPROX 1.5 MILES OFF RT. 3 UP SENG CAM	71	270	149,111	658,855	167		3	3
ELK RUN COAL COMPANY, INC.	ROCKHOUSE POWELLTON	APPROXIMATELY 1 MILE OFF RT. 3 UP SENG	86	265	186,997	368,704	170		8	3
ELK RUN COAL COMPANY, INC.	ROUNDBOTTOM POWELLTON	APPROX. 1.5 MILES OFF RT. 3 NEAR SYLVE	135	270	291,240	789,421	170		8	3
ELK RUN COAL COMPANY, INC.	LAUREL EAGLE	CLEAR FORK DISTRICT, NEAR DOROTHY					176			41
FRASURE CREEK MINING, LLC	ISABAN DEEP MINE #3	ISABAN	12	88	33,721	33,365	209		1	30
FRASURE CREEK MINING, LLC	MINE NO. 15	KINCAID, WEST VIRGINIA	33	305	92,989	74,196	176		5	10
FRASURE CREEK MINING, LLC	NO. 11	NEAR KINCAID, WV	8	41	3,040	2,867	167		3	10
FRONTIER COAL COMPANY	DOUBLE CAMP NO. 1	NEAR COAL MTN ON FOUNDATION FK. IN CLE					177			55
GLOW WORM COAL COMPANY	MINE NO. 5	RT. 16 2.5 MILES SW OF WELCH, WV	11	19	1,872	1,899	293			24
GREENBRIER SMOKELESS COAL, LLC	MOUNTAINEER NO. 1	ANGEAN ROAD	198	238	459,782	400,948	334			13
GREENBRIER SMOKELESS COAL, LLC	MTNEER POCAHONTAS 3	OFF ANJEAN ROAD					311			13
HANOVER RESOURCES LLC	MIURA #2	1 MILE UP SLAUGHTER'S CREEK ROAD					134			20
HANOVER RESOURCES, LLC	CAYMUS MINE	KEITH, WV	3	25	3,279		154			3
HANOVER RESOURCES, LLC	SILVER OAK	RT. 3 KEITH	33	278	77,605	262,557	137		3	3
HARMAN BRANCH MINING, INC.	MINE NO. 2	RT 16 CARETTA, MCDOWELL CO., WV	13	247	24,232	67,558	285			24
HAWTHORNE COAL CO., INC.	SAWMILL RUN MINE	1.5 MILES WEST OF TALLMANSVILLE					80			49
HIGHLAND MINING COMPANY	HIGHLAND COAL HF	RUM CREEK	6	12	12,241		111			23
I.O. COAL COMPANY, INC.	EUROPA MINE	2 MILES SOUTH OF BOB WHITE P.O. ON WV					111			3
ICG BECKLEY, LLC	BECKLEY POCAHONTAS	ECCLES, WV	260	365	573,047	981,321	344	1	5	41
ICG TYGART VALLEY, LLC	TYGART #1	GRAFTON, WV					84			46
INDEPENDENCE COAL CO.	JACK'S BR. B. C. #2	CROOK DISTRICT, NEAR UNEEDA					117			3
INDEPENDENCE COAL CO., INC.	ALLEGIANCE MINE	UNEEDA	95	278	229,995	443,073	122		5	3
INDEPENDENCE COAL CO., INC.	ALLEGIANCE NO. 2	ROBINSON CREEK ROAD	53	260	136,265	289,161	122		4	3
INDEPENDENCE COAL CO., INC.	JACKS BR. BUFFALO CK	CROOK DIST, NEAR JEFFREY JACK'S BR OF P					117			3
INDEPENDENCE COAL CO., INC.	JUSTICE #1 MINE	3 MILES SOUTH OF UNEEDA	153	291	370,447	423,299	170		3	3
INDEPENDENCE COAL CO., INC.	WHITE OAK DEEP MINE	WILLIAMS MOUNTAIN					80			3
INDEPENDENCE COAL CO., INC.	CEDAR GROVE NO. 1	MONTCOAL, WV					151			41
INDEPENDENCE COAL COMPANY, INC	TUNNEL MINE	1.8 MILES WEST OF NAOMA					176			41
INMAN COAL	RANDOLPH MINE	1.5 MILES SW OF PEYTONA	106	284	262,934	592,358	176		6	3
INR-WV Operating, LLC	DINGESS CHILTON MINE	APP. 10 MILES UP BUFFALO CK TO CRANCO	93	277	209,171	473,397	135		9	23
INR-WV OPERATING, LLC	LOWER WAR EAGLE MINE	NEAR CYCLONE, WV					195			55
INR-WV OPERATING, LLC	POWELLTON #1 MINE	2.7 MILES EAST OF LORADO, WV	161	271	357,622	588,311	170		9	23
JARRELL'S BRANCH COAL COMPANY	JARRELL'S BR. SOUTH	1 MILE SOUTH OF PRENTER IN JARRELL'S B					111			3
JUPITER HOLDINGS, LLC	EUROPA MINE	2 MILES SOUTH OF BOB WHITE P. O. ON WV					111			3
JUPITER HOLDINGS, LLC	HERNSHAW TUNNEL	2 MILES SOUTH OF BOB WHITE P. O. ON WV					137			3
KINGSTON MINING, INC.	GLEN ALUM MINE	DOTHAN, WV \ KINGSTON	99	259	273,006	572,395	209		1	10
KINGSTON MINING, INC.	KINGSTON NO. 2	DOTHAN, WV	79	262	223,047	487,217	252		1	10
KINGSTON RESOURCES, INC.	BELT TUNNEL MINE	MILBURN ROAD TO KINGSTON					170			10
KINGWOOD MINING CO., LLC	PLUM	LYON DISTRICT					63			39
KWV OPERATIONS, LLC	ALMA NO. 2	3.0 MILES NORTHWEST OF WHARNCLIFFE	3	21	1,220		157			30
KWV OPERATIONS, LLC	POND CK. MINE NO. 1	3 MILES NORTHWEST OF WHARNCLIFFE, WV	29	263	63,771	43,913	168		5	30
KWV OPERATIONS, LLC	UPPER CEDAR GROVE #5	3.0 MILES NORTHWEST OF WHARNCLIFFE, WV	33	275	76,247	124,953	151		7	30
KWV OPERATIONS, LLC	UPPER CEDAR GROVE 3	3.0 MILES NORTHWEST OF WHARNCLIFFE	11	199	23,993	26,315	151		2	30
KWV OPERATIONS, LLC	UPPER CEDAR GROVE 4	BEECH CREEK, WV	13	170	17,377	14,162	151		1	30
LAUREL COAL CORP.	WINIFREDE 12 MINE	0.8 MILES SE OF WHARTON ON PONDGO	43	277	98,172	223,049	136		2	3
LAUREL CREEK CO., INC	NO. 1	LEFT FORK OF LAUREL CREEK OF PIGEON CR					111			30
LITTLE EAGLE COAL COMPANY, LLC	LICK BRANCH NO. 2	2.5 MILES EAST OF SWISS PO AT JODIE	15		14,415		170			10
LITTLE EAGLE COAL COMPANY, LLC	LITTLE EAGLE MINE	JEFFERSON DISTRICT					179			34
LITTLE EAGLE COAL COMPANY, LLC	ROCKLICK COALBURG	ROUTE 16, FOLA ROAD NEAR BICKMORE, WV	91	236	200,116	470,599	111			8
LO DOWN ENERGY, INC.	TRALEE MINE NO. 1	NEAR TRALEE	6	58	1,655	6,130	334			55
LONG BRANCH ENERGY	13A	5 MILES SOUTH OF WHARTON 3.4 MILES UP					121			3

LONG BRANCH ENERGY	25	165 COW CREEK ROAD NEAR WHARTON	63	264	143,174	158,485	170		12	3
LONG BRANCH ENERGY	CANDICE 2 MINE	ON COW CREEK OF POND FORK	1		1,296		122			3
LONG BRANCH ENERGY	MINE NO. 18	POND FORK NEAR WHARTON	68	276	130,229	170,103	370		3	3
LONG BRANCH ENERGY	MINE NO. 23	JARRELL BRANCH NEAR WHARTON	63	270	135,565	215,156	370		3	3
LONG BRANCH ENERGY	MINE NO. 27	AT FARLEY BRANCH 1.5 MILES UP POND FOR	58	267	122,590	175,668	176		12	3
MAC MINE SERVICE INC.	MOUNTAINEER II MINE	SHARPLES					157		1	23
MAMMOTH COAL COMPANY	ALLOY POWELLTON	JARRETT BRANCH	84	258	204,240	396,895	170		3	10
MAMMOTH COAL COMPANY	SHADRICK 5 BLOCK	NEAR MONTGOMERY, WV	44	323	108,735	297,005	75		1	20
MAMMOTH COAL COMPANY	SLABCAMP	NEAR MAMMOTH, WEST VIRGINIA	82	323	200,996	809,010	103		4	20
MAPLE COAL CO.	MAPLE EAGLE NO. 1	5.4 miles on county route 61, Armstron	142	277	206,189	491,579	176		4	10
MARCO MINING, INC.	NO. 1 MINE	GAULEY BRIDGE, WV	2	20	312		121			10
MARE DEVELOPMENT, LLC	MINE NO. 1A	LOGAN	15	226	28,654	138,220	111			23
MARFORK COAL CO., INC.	BRUSHY EAGLE	COUNTY RT 3/ NEAR PETTUS,WV	89	271	210,969	397,485	176		4	41
MARFORK COAL CO., INC.	WHITE QUEEN	COUNTY RT 3 NEAR PETTUS					168			41
MARFORK COAL COMPANY	BECKLEY SEAM MINE	APPROXIMATELY 2 MILES OFF RT. 1 UP WOR					311			41
MARFORK COAL COMPANY INC.	HORSE CREEK EAGLE	APPROX. 1.5 MILES UP HORSE CREEK RD OF	78	267	183,959	498,828	176		4	41
MARFORK COAL COMPANY, INC.	ALLEN POWELLTON MINE	APPROXIMATELY 3 MILES UP HORSE CREEK R	43	268	104,743	324,627	170			41
MARFORK COAL COMPANY, INC.	COON CEDAR GROVE	WHITESVILLE	9	225	21,076		151		2	41
MARFORK COAL COMPANY, INC.	MARSH FORK	COUNTY RT 3/ NEAR PETTUS,WV	51	269	122,370	157,566	151		4	41
MARFORK COAL COMPANY, INC.	PARKER PEERLESS MINE	APPROX. 1.5 MILES OFF RT. 3, AT SUNDIA	68	249	147,066	402,856	167		5	41
MARFORK COAL COMPANY, INC.	SLIP RIDGE CEDAR GRO	3 MILES S. E. OF DOROTHY POST OFFICE	74	269	172,226	400,447	151		8	41
MARFORK COAL COMPANY, INC.	SLIP RIDGE POWELLTON	1.8 MILES SE OF COLCORD					170			41
MARION DOCKS, INC.	CENTURY DEEP MINE	UNION DISTRICT CENTURY NO. 2					36			1
MARION DOCKS, INC.	KING MINE #2	OFF RT. 20, CHARITY FORK					36			49
MARSHALL MINING, INC.	NO. 21	BEECH CREEK, WV	37	58	20,705	18,015	151		1	30
MCCELROY COAL CO.	McELROY MINE	GOSHORN RIDGE	941	275	2,294,580	10,094,680	36		21	26
METTIKI COAL, LLC (WV)	METTIKI E MINE	ON RT.93, 6 MILES EAST OF DAVIS, WV	206	301	440,581	2,425,597	71		6	47
MIDLAND TRAIL ENERGY, LLC	BC NO. 1	5 MILE HOLLOW, CAMPBELLS CREEK, KANAWH	60	278	144,750	1,340,424	103		1	20
MIDLAND TRAIL ENERGY, LLC	BC NO. 2	./out	33	194	91,854	411,856	103		2	20
MIDLAND TRAIL ENERGY, LLC	CAMPBELLS CREEK 7	POINT LICK DRIVE, CHARLESTON, WV	72	260	155,811	744,857	121		3	20
MIDLAND TRAIL RESOURCES, LLC	MIDLAND TRAIL NO. 2	ROCK CLIFF ROAD					325		1	13
MIDLAND TRAIL RESOURCES, LLC	MIDLAND TRAIL NO. 3	RAINELLE					325			13
MIDLAND TRIAL RESOURCES, LLC	MIDLAND TRAIL NO. 4	RAINELLE					334			13
MINGO LOGAN COAL CO.	MOUNTAINEER MINE	LEFTHAND FORK OF LEFT FORK OF BEN CREE					154			30
MINGO LOGAN COAL COMPANY	MOUNTAINEER II MINE	SHARPLES	319	357	756,760	4,606,243	157		4	23
MOUNTAIN EDGE MINING, INC.	COALBURG NO. 1 MINE	ONE MILE SOUTH OF PRENTER, WV IN JARRE	75	285	180,737	480,622	111		2	3
MOUNTAIN EDGE MINING, INC.	DOROTHY NO. 3 MINE	1 MILE SOUTH OF PRENTER, WV	74	284	181,152	492,659	121		2	3
MOUNTAIN EDGE MINING, INC.	SUGAR MAPLE MINE	NEAR WHARTON	50	284	122,016	262,631	135		2	3
MOUNTAIN EDGE MINING, INC.	SWEET BIRCH MINE	NEAR WHARTON, WV					121			3
NEWTOWN ENERGY, INC.	COALBURG NO. 1 MINE	SOUTH HOLLOW OF FIELDS CREEK	48	270	108,734	288,509	111			3
NEWTOWN ENERGY, INC.	COALBURG NO. 2 MINE	WINIFREDE, WV	69	269	148,060	645,746	111		5	3
NEWTOWN ENERGY, INC.	EAGLE MINE	WINIFREDE	178	271	428,384	600,654	176		17	3
NUFAC MINING COMPANY, INC.	BUCKEYE MINE	BUCKEYE BRANCH NEAR JOLO, WV	22	91	15,334	15,265	266			24
NUFAC MINING COMPANY, INC.	NO. 59 MINE	RIGHT FORK OF BURKE CREEK ON BURKE MOU	4		1,204		323			24
PATTON, INC.	NO. 9 MINE	NEAR MEADOR, WV	36	18	4,113	2,328	154			30
PAY CAR MINING, INC.	NO. 58	ON BOTTOM CRK. RD. ABOVE KIMBALL ELEME	59	303	155,674	120,617	342		2	24
PEN COAL CORP./KIAH CK. DIV.	DEEP MINE NO. 3	EAST FORK OF TWELVEPOLE CREEK					111			50
PERFORMANCE COAL CO.	MONTCOAL NO. 7	RT 3 NEAR MONTCOAL					168			41
PERFORMANCE COAL CO.	UBBMC MONTCOAL EAGLE	RT 3, NEAR MONTCOAL	113	270	270,091	442,017	176	29	4	41
PINE RIDGE COAL COMPANY	BIG MOUNTAIN NO. 16	PRENTER, WV	206	269	487,673	986,278	111		17	3
PINE RIDGE COAL COMPANY, LLC	DOROTHY NO. 3 MINE	1 MILE SOUTH OF PRENTER, WV IN JARRELL					121			3

PINNACLE MINING CO., LLC	PINNACLE MINE	ROUTE 16 PINEVILLE, WV	410	284	1,020,301	1,112,183	344		6	55
POCAHONTAS COAL COMPANY, LLC	AFFINITY MINE	AFFINITY ROAD, COAL CITY, WV	3		14,277		344		1	41
POCAHONTAS COAL COMPANY, LLC	BECKLEY NO. 1	NEAR ODD, WEST VIRGINIA					311			41
POCAHONTAS COAL COMPANY, LLC	JOSEPHINE NO. 2 MINE	1 MILE S.E. OF JOSEPHINE, WV	94	272	259,736	291,510	357		1	41
POCAHONTAS COAL COMPANY, LLC	JOSEPHINE NO. 3	1 MILE S.E. OF JOSEPHINE, WV	61	271	182,495	219,606	344			41
R. & S. COAL CO., INC.	NO. 56	BURKE MOUNTAIN					334			24
RAW COAL MINING CO., INC.	SEWELL MINE B	COUNTY RT. 14/1, 2.2 MILES NE OF DAV	41	283	90,552	104,957	285		5	24
RED BONE MINING COMPANY	CRAWDAD #1 PORTAL B	MAIDSVILLE, WV	40	243	84,070	332,425	29		4	31
REMINGTON, LLC	DESKINS DEEP MINE	4.4 MILES WEST ON COAL FORK ROAD FROM					111			20
REMINGTON, LLC	STOCKBURG # 1	OHLEY					111			20
REMINGTON, LLC	STOCKBURG NO. 2	NEAR CABIN CREEK					103			20
REMINGTON, LLC	WINCHESTER MINE	SHARON EXIT APPROX. 6 MILES S ON CABIN	95	269	207,244	769,273	137		8	20
RESURRECTION COAL CO., INC.	MINE NO. 2	JOHNNY CAKE BRANCH NEAR BARTLEY	5	232	9,224	15,482	252			24
RHINO EASTERN, LLC	EAGLE # 1	STATE RT. 99 NEAR BOLT, WV	46	322	114,032	694,426	176		4	41
RHINO EASTERN, LLC	EAGLE #2	OFF GLEN ROGERS RAVAENCLIFF ROAD	1		240		179			55
RIO GROUP, INC.	COALBURG NO. 2 MINE	4.5 MILES ON WHITMAN ROAD, PINE GAP BR	34	280	77,595	261,331	111		3	23
RIVERS EDGE MINING, INC.	RIVERS EDGE MINE	WHARTON	76	264	167,556	339,297	170		3	3
ROAD FORK DEVELOPMENT CO., INC	GUYANDOTTE SLOPE #51	CENTER DISTRICT, MULLENSVILLE, WV	89	19	15,401	19,219	344			55
ROCK "N" ROLL COAL CO.	MINE NO. 3	IAEGER	20	254	44,434	124,061	216		3	24
ROCK "N" ROLL COAL CO., INC.	MINE NO. 7	PANTHER	16	245	35,574	102,804	252			24
ROCKHOUSE CREEK DEVELOPMENT	NO. 3A	DONALDSON BRANCH NEAR HAMPDEN, WV	51	256	118,055	726,474	168			30
ROCKHOUSE CREEK DEVELOPMENT CO	NO. 2	ROCKHOUSE CREEK NEAR MAN	47	245	86,579	158,554	154			23
ROCKHOUSE CREEK DEVELOPMENT CO	NO. 3	DONALDSON BRANCH NEAR GILBERT	52	270	106,229	238,624	168		1	30
ROCKHOUSE CREEK DEVELOPMENT CO	NO. 6	ROCKHOUSE CREEK NEAR MAN	26	113	51,671	77,348	168			23
ROCKHOUSE CREEK DEVELOPMENT CO	NO. 8	APPROXIMATELY 8 MILES ON US 52 NORTH O	56	254	130,106	234,185	168		1	30
ROCKHOUSE CREEK DEVELOPMENT CO	NO. 9	HUFF JUNCTION	3		1,344		154			23
ROCKSPRING DEVELOPMENT, INC.	CAMP CK. MINE NO. 1	EAST LYNN (BROWNING FORK) - RIGHT FORK	379	227	937,617	2,981,625	121		6	50
RS MINING, INC.	RS	RT. 16 0.8 MILE SW OF CARETTA, WV	4	26	1,107	8,269	285			24
RUSCAT ENTERPRISES, INC.	NO. 1	ROUTE 52 SUPERIOR	20	15	2,871	2,566	318			24
RUSCAT ENTERPRISES, INC.	NO. 2	RT. 52 SUPERIOR	20	15	2,871	2,566	318			24
S. M. K. MINING & CONST., INC.	NO. 3	VALLEY DISTRICT, NEAR BOOMER	1	20	21		121			10
SALLY ANN COAL COMPANY, INC.	MINE NO. 1		11	167	21,209	17,995	318			24
SALLY ANN COAL COMPANY, INC.	MINE NO. 2	2.5 MILES EAST OF WELCH	23	266	51,428	64,515	318		2	24
SELAH CORPORATION	MINE NO. 1	CAMPBELLS CREEK	40	266	101,876	412,067	103		4	20
SHANE COAL COMPANY	SHANE NO. 10	RT. 103 1.2 MILES NE OF GARY P.O.	9	188	16,277	13,885	318			24
SOUTHERN WEST VIRGINIA RESOURC	BRONZITE III	4 MILES UP BIG BR. OFF STATE RT. 65 ON	11	260	22,835	56,723	111			30
SOUTHERN WV RESOURCES, LLC	NORTHERN MINGO NO. 1	7.5 MILES OFF US 52 ON MARROWBONE CREEK					111			30
SOUTHERN WV RESOURCES, LLC	NORTHERN MINGO NO. 2	10 MILE OFF US 52 ON MARROWBONE CREEK					111			30
SOUTHERN WV RESOURCES, LLC	SPRUCE CREEK MINE	BIG BRANCH OFF RT. 65	8	263	20,428		111			30
SPARTAN MINING CO dba MAMMOTH	LAUREL COALBURG TUN.	NEAR MAMMOTH	38	323	88,711	117,986	111		4	20
SPARTAN MINING CO.	RUBY ENERGY	DELBARTON	91	279	253,572	1,055,363	154	1	2	30
SPARTAN MINING CO.	SPRING BRANCH MINE	STIRRAT, WV					154			23
SPARTAN MINING CO. DBA MAMMOTH	STOCKTON 130	NEAR MONTGOMERY	15	323	35,059		103			20
SPARTAN MINING CO., INC.	HATFIELD ENERGY MINE	ST. RT 44 LITTLES CREEK	39	155	82,337	117,340	135			23
SPARTAN MINING COMPANY	JACKS BRANCH BUFFALO	UNEEDA					117			3
SPARTAN MINING COMPANY	LAUREL CK. COALBURG	UNEEDA					111			3
SPARTAN MINING COMPANY	ROAD FORK #51 MINE	OFF OF RT. 97, 3 MILES SOUTH OF PINEVI	86	277	205,845	304,549	344		2	55
SPARTAN MINING COMPANY	VICTORY MINE	2 MILES SOUTH OF CRUM ON RT. 52					157			50
SPARTAN MINING COMPANY dba MAM	MAMMOTH # 2 GAS MINE	MAMMOTH, WV	45	323	109,609	226,920	168		2	20
SPARTAN MINING COMPANY, INC.	DIAMOND ENERGY MINE	STIRRAT	43	261	101,908	189,231	142			23
SPEED MINING, INC.	COON HOLLOW TUNNEL	WET BRANCH AND LONG BOTTOM CREEK OF CA					111			20

SPEED MINING, LLC	AMERICAN EAGLE MINE	DRY BRANCH, WV	279	289	667,498	1,940,037	167		11	20
SYCAMORE FUELS, INC.	NO. 1	1/4 MI EAST OF WILLIAMSON / LIMITS ON					168			30
TEN-MILE COAL CO., INC.	NO. 4	RT.50 EAST, 4 MILES ON JARVISVILLE ROA	65	241	140,678	523,274	36		3	17
THE NEW WV MINING CO., INC.	APACHE MINE	RT. 13/3 1.1 MILES SE OF ELBERT P.O.					344		6	24
TOP GUN MINING, INC.	NO. 1	APPROXIMATELY 2 MILE OFF RT. 65 MARY T					121			30
TRIPLE G COAL COMPANY, INC.	MINE NO. 1	2 MILES NORTH OF KIMBALL ON ROUTE 52/6	13	224	27,671	25,697	318			24
TUNNEL RIDGE, LLC	TUNNEL RIDGE	ROUTE 1, SOUTTELL RUN OF SHORT CREEK,	85	335	189,506	287,054	36		1	35
UNITED COALS, INC.	STACY LYNN #2	END OF ISAAC'S RUN ROAD					36			1
UNITED COALS, INC.	TWIN BRIDGES	SARDIS	14	160	27,439	30,167	36		1	17
VINDEX ENERGY CORP.	BISMARCK MINE	4786 BISMARCK RD., MT. STORM, WV	19	88	13,280	4,753	63			12
VINDEX ENERGY, CORP.	NORTH POINT	NEAR MOUTH OF STONY RIVER - UNION DIST					63			12
WA MINING, INC.	CARETTA NO. 2	RT. 16 CARETTA, WV					285			24
WA MINING, INC.	CHEROKEE	RT. 13/3 1 MILE SE OF ELBERT, WV					344			24
WA MINING, INC.	MINE NO. 1	RT. 12/3 2.0 MILES SE OF CARETTA, WV	7	208	9,836	62,967	285			24
WAR EAGLE CONSTRUCTION, INC.	NO. 5	TRIADELPHIA DISTRICT, NEAR MAN,WV	8	23	1,365		168			23
WARCREEK, INC.	MINE NO. 1	RT. 12/3 2.0 MILES SE OF CARETTA, WV	6	22	992	7,778	285			24
WAYCO LIMITED PARTNERSHIP NO.1	NO. 4	6.6 MILES SOUTH OF VARNEY POST OFFICE					137			30
WEST VIRGINIA MINE POWER, INC.	MIDLAND TRAIL NO. 2	ROCK CLIFF ROAD	61	283	160,124	130,007	325		3	13
WEST VIRGINIA MINE POWER, INC.	MIDLAND TRAIL NO. 3	RAINELLE, WV					3			13
WEST VIRGINIA MINE POWER, INC.	MIDLAND TRAIL NO. 4	RAINELLE, WV					334			13
WEST VIRGINIA MINE POWER, INC.	MOUNTAINEER NO. 1	ANGEAN ROAD					334			13
WEST VIRGINIA MINE POWER, INC.	MTNEER POCAHONTAS 3	OFF ANJEAN ROAD					311			13
WHITE BUCK COAL COMPANY	GRASSY CREEK NO. 1	LEIVASY,WV	114	307	298,497	320,399	285		2	34
WHITE BUCK COAL COMPANY	HOMINY CREEK	SRT 20, NEAR LEIVASY, OPPOSITE GRASSY	62	310	149,871	171,611	285		3	34
WHITE BUCK COAL COMPANY	POCAHONTAS MINE	ANJEAN ROAD	96	313	237,931	214,915	70	1	5	13
WHITE BUCK COAL COMPANY	WHITE BUCK NO. 2	QUINWOOD, WV	1	154	100		285			13
WILDCAT, LLC	DESKINS DEEP MINE	4.4 MILES WEST ON COAL FORK RD. FROM W					111			20
WOLF RUN MINING CO.	IMPERIAL	S.E. OF BUCKHANNON NEAR TALLMANVILLE,	100	245	248,366	542,872	80		2	49
WOLF RUN MINING COMPANY	SENTINEL	NO. OF WV RT. 76 AND U.S. RT. 119 NO.	264	347	571,333	1,281,653	87			1
WWMV, LLC	CAYMUS MINE	KEITH, WV					154			3
WWMV, LLC	SILVER OAK #1	RT. 3 KEITH					137		1	3
XMV, INC.	MINE NO. 32	RT. 16 0.8 MILE SW OF CARETTA, WV	5		11,372		311			24
XMV, INC.	MINE NO. 35	RT. 13 0.25 MILES SW OF ELBERT, WV	42	273	106,469	184,701	344			24
XMV, INC.	MINE NO. 37	1 MILE NE OF ELBERT RT. 13	38	273	95,995	163,250	344			24
XMV, INC.	MINE NO. 39	RT. 13 0.25 MILE SW OF ELBERT, WV	82	273	201,451	305,574	344		2	24
XMV, INC.	MINE NO. 40	RT. 52 ECKMAN, DANS BRANCH OFF COAL BA	37	273	90,423	172,732	323			24

**2010 WEST VIRGINIA DIRECTORY OF SURFACE MINES**

COMPANY	MINE	PERMIT	GENERAL LOCATION	EMP	DAYS	HOURS	PRODUCTION	SEAM	FAT	INJ	CNTY
92 COAL CORP.	INDIAN FORK SURFACE	S00201889A	NEAR VOLGA, WV					33			1
A & D WELL, LLC	RIDER #1 SURFACE	S100397A-C	RIDER CAMP ROAD	6	133	5,889	8,907	36			17
ADMINISTRATIVE SERVICES, INC.	RUSH CREEK SURFACE	S0300499-A	RUSH CREEK, MARMET					121		1	20
ADMINISTRATIVE SERVICES, INC.	AUGER # 1 PRITCHARD	S300796B-A	HERNSHAW, WV					121			20
ADMINISTRATIVE SERVICES, INC.	BOONE NORTH NO. 2	S500803A-D	.10 MILES SOUTHWEST OF ASHFORD					137			3
ALEX ENERGY INC.	EDWIGHT SURFACE MINE	S00301299A	2.2 MILES SOUTHEAST OF NAOMA IN MARSH	108	267	274,705	1,214,977	87			41
ALEX ENERGY, INC.	NO. 1 SURFACE MINE	S00301391A	DRENNEN, WV	203	359	509,779	1,985,319	84		2	34
ALEX ENERGY, INC.	NORTH SURFACE NO. 1	S00501796	HOLDEN	63	248	158,688	613,060	111		1	30
ALEX ENERGY, INC.	NORTH SURFACE NO. 2	S00504189A	HOLDEN					111			30
ALEX ENERGY, INC.	TRACE FORK SURFACE	S00505489A	HOLDEN	11		24,063		111			23
ALEX ENERGY, INC.	NORTH SURFACE NO. 3	S00508486A	HOLDEN					111			23
AMERICAN BIT. POWER PART. L.P.	BARRACKVILLE SURFACE	S00200904	GRANT TOWN					17			25
AMERICAN BITUMINOUS POWER PTR.	FEDERAL #1 REFUSE	O00000583A	GRANT TOWN, WV					999			25
AMERICAN BITUMINOUS POWER PTR.	BARRACKVILLE	O00100399	BARRACKVILLE	14	28	2,410		999			25
AMERICAN BITUMINOUS POWER PTR.	POWER PLANT	R00103888A	GRANT TOWN	14	317	24,288		999			25
APOGEE COAL COMPANY, LLC	GUYAN SURFACE MINE	S00500701A	1 MILE NORTHEAST OF AMHERSTDALE, WV	205	361	646,932	2,759,226	103		3	23
APOGEE COAL COMPANY, LLC	RUFFNER	S00507986A	7 MILES ON STATE RT. 14 (RUM CREEK RD)					103			23
APPALACHIAN FUELS, LLC	BIG CREEK NO. 2	S00304589C	2.0 MILES NORTHEAST OF GAULEY BRIDGE	3	46	639		111			10
APPALACHIAN HIGHWALL MINING, L	BOONE NORTH #1 JOB	S500803A-B	ASHFORD, WV	5	142	7,598		151			3
ARGUS ENERGY WV LLC	COPELEY TRACE SURFACE	S00502797A	KIAH CREEK OF EAST FORK OF TWELVEPOLE	95	338	241,703	877,244	84		6	50
ATLANTIC LEASECO, LLC	KING COAL NO. 1 MINE	R00000680B	NEAR WERTH, WEST VIRGINIA					76			34
ATLANTIC LEASECO, LLC	LOWER MUDDLETY NO. 2	S00306386A	ISLAND CREEK ROAD, OFF OF RT. 55, NEAR	54	281	142,427	617,248	111			34
BANDMILL COAL CORPORATION	BANDMILL SURFACE	S00500194A	TAPLIN, WV					103			23
BANDMILL COAL CORPORATION	TOWER MOUNTAIN SURF.	S00502393A	RUM CREEK	2	20	253		103			23
BAYSTAR COAL COMPANY, INC.	NEWHALL SURFACE MINE	S00400698	NEAR CUCUMBER	4	205	9,311	82,457	311			24
BLACK HAWK MINING, INC.	WILSON	S0200106-A	COUITY ROUTE 30/2								25
BLACK HAWK MINING, INC.	BARRACKVILLE REFUSE	S0200904-B	BARRACKVILLE, WV					23			25
BLUESTONE COAL CORP.	CLARK BR. HAULROAD	D000011-82	IN BOTTOM CREEK NEAR BURKE MOUNTAIN, N					318			24
BLUESTONE COAL CORP.	RED FOX SURFACE MINE	S00007282A	NEAR BISHOP VA ON WV-VA STATE LINES	100	305	221,536	862,136	319		3	24
BLUESTONE COAL CORP.	PAYNE BRANCH SURFACE	S00400399	ON BURKE MOUNTAIN NEAR PINEVILLE	65	26	13,855	21,154	293			55
BLUESTONE COAL CORP.	PINNACLE RIDGE	S00400899	ON PINNACLE RIDGE NEAR BURKE MOUNTAIN	59	295	122,888	402,072	318		2	24
BLUESTONE COAL CORP.	PINNACLE CREEK SURF.	S00400900	NEAR PINEVILLE IN BARKERS RIDGE DISTRI	43	296	90,959	186,720	285		3	55
BLUESTONE COAL CORP.	NO.2 CONTOUR & AUGER	S00401301	NEAR PINNACLE RIDGE NEAR BURKE MOUNTAI					318			55
BROOKS RUN MINING COMPANY, LLC	SEVEN PINES	S00201002	HOLLY DISTRICT NEAR ERBACON	74	279	186,346	1,228,907	76		1	51
BULLSKIN STONE & LIME, LLC	GLADESVILLE QUARRY	S00101488A	GLADESVILLE RD., 1.4 MILES OFF RT. 119					84			31
BUNDY AUGER MINING, INC.	CROOKED RUN AUGER	R000680B-B	ISLAND CREEK ROAD, ROUTE 55					76			34
BUNDY AUGER MINING, INC.	MCMILLION CRK. AUGER	S0303507-A	NEAR CALVIN, WV					157			34
BUNDY AUGER MINING, INC.	BIG FOUR SURFACE	S0400406-A	2 MILES NE OF WILCO OFF OF US RT 52					311			24
BUNDY AUGER MINING, INC.	GRAPEVINE HIGHWALL	S0500707-B	NEAR EDGARTON					154			30
BUNDY AUGER MINING, INC.	PETE BRANCH HIGHWALL	S0500808-B	PETE BRANCH SURFACE MINE SITE					154			30
BUNDY AUGER MINING, INC.	SYCAMORE HIGHWALL	S304191B-A	NEAR POWELLTON, WV					135			10
BUNDY AUGER MINING, INC.	CROOKED RUN AUGER	S306386A-A	ISLAND CREEK ROAD, ROUTE 55								34
BUNDY AUGER MINING, INC.	RAVEN CREST AUGER	S500803A-C	RAVEN CREST SURFACE MINE, NEAR ASHFORD					137			3
CAM MINING, LLC	GRAPEVINE EAST SURFA	S0500707-A	NEAR EDGARTON					142			30
CAM MINING, LLC	REMINING NO. 3	S0501404-A	NEAR EDGARTON					142			30
CAM MINING, LLC	GRAPEVINE SOUTH SUR	S0501901-C	EDGARTON	4	22	1,870		142		2	30
CATENARY COAL COMPANY	SAMPLES MINE	S00302390	SHERMAN/CABIN CREEK DISTRICT, NEAR LEE	39	345	73,591	275,789	84			20
CENTRAL APPALACHIA MINING, LLC	GRAPEVINE EAST SURFA	S00500707	NEAR EDGARTON	33	293	89,521	440,089	142		1	30
CENTRAL APPALACHIA MINING, LLC	REMINING NO. 3	S00501404	NEAR EDGARTON					142			30



CENTRAL APPALACHIA MINING, LLC	GRAPEVINE SOUTH SURF	S00501901	NEAR EDGARTON						142		1	30
CHAFIN BRANCH COAL CO.	SNAP CREEK NO. 1	S00501396A	1.5 MILES UP RICH CREEK, LYBURN, WV	9	263	25,448			103			23
CHAFIN BRANCH COAL CO., LLC	PETE BRANCH SURFACE	S00500808	PETE'S BRANCH NEAR GILBERT, WV	21	255	63,064	249,889		157			30
CLUB COAL, INC.	FLAG RUN SURFACE	S00100294A	SARDIS - SARDIS DISTRICT	4	113	2,903	4,102		36			17
COAL RIVER MINING, LLC	MINE 5	O00501399C	8 MILES OFF RT. 119	47	260	141,446	659,049		103		2	3
COAL RIVER MINING, LLC	MINE NO. 6	S00504090	NEAR NELLIS	19	158	32,711	82,033		103			3
COLONY BAY COAL CO.	COLONY BAY SURFACE	S00500989	NEAR BARRETT						111			3
COLONY BAY COAL COMPANY	SURFACE NO. 1	S00502294							87			3
COMMONWEALTH MINING, LLC	TOMMY CRK HIGHWALL 1	S302203A-B	2 MILES EAST OF RHODELL WV						311			41
CONSOL OF KENTUCKY, INC.	PEG FORK SURFACE	S00501806	TWO MILES NORTH OF NOLAN, WV	45	286	124,180	513,758		121			30
CONSOL OF KENTUCKY, INC.	WILEY MT 11 SURFACE	S00503893B	NEAR NOLAN	38	286	101,370	586,524		76			30
CONSOL OF KENTUCKY, INC.	WILEY MT-34 SURFACE	S00504093	JUNCTION OF US 52 AND US 119 MILLER CR						111			30
COVOL FUELS NO. 4, LLC	PINNACLE FINES RECOV	O0402292-B	SMITH BRANCH PINNACLE CREEK	7	227	15,890	79,162		999			55
D. & L. COAL CO., INC.	ROSTOSKY MINE NO. 2	S00200794	ELK GARDEN	2	256	3,888	4,074		55			29
D. & L. COAL CO., INC.	JONES REMINE	S00200906	ELK GARDEN, WV	3	256	6,152	14,197		36			29
DEEPPGREEN WEST VIRGINIA, INC.	PAGETON IMPOUNDMENT	O00016483C	PAGETON, MCDOWELL COUNTY, WV	16	45	3,525			999			24
DEVELOPMENT SERVICES	QUINCY MFG HOME PARK	S00301300	QUINCY	37	252	97,769	347,811		84			20
DEVELOPMENT SERVICES, INC.	QUINCY MFG HOME PARK	S0301300-A	CABIN CREEK						84			20
DFM COAL LLC	PATTON 11 SURFACE	S00400401B	GLEN ALUM ROAD						121			30
DUCKWORTH COAL, INC.	PIEDMONT	S00200506	1 MILE SOUTHWEST OF PIEDMONT WV	9	271	21,424	57,730		41			29
DYNAMIC ENERGY, INC.	COAL MTN. NO. 1 SURF	S00402096	NEAR COAL MOUNTAIN IN CLEAR FORK DISTR	129	298	338,454	1,380,021		151		1	55
EAGLE CREEK MINING, LLC	SPRUCE NO. 1 MINE	S0501397-A	2 MILES NORTHEAST OF BLAIR, WV	28	293	69,399	591,075		103		2	23
EAGLE CREEK MINING, LLC	MT-11 SURFACE MINE	S503893B-A	MILE CREEK TURN UP FIRST ROAD ON LEFT						111			30
EAGLE CREEK MINING, LLC	EAGLE CREEK NO. 5	S508187B-A	60 MONCLO ROAD, SHARPLES, WV	24	278	59,485	309,935		111		6	23
EAGLE MINING, LLC	SYNERGY SURFACE MINE	S00501594A	NEAR TWILIGHT	85	19	16,873	95,566		84			3
EAGLE MINING, LLC	SYNERGY NO. 2 SURFAC	S00501707	WHARTON, WV	85	200	165,075	895,995		76		1	3
EAGLE RIDGE DEVEL. GROUP, LLC	FALL ROCK MINE #6	S00301608	RT WEST VIRGINIA 41 SOUTH, NALLEN WEST	2	235	3,850	11,775		266			10
EAGLE RIDGE DEVEL. GROUP, LLC	MCMILLION CREEK # 4	S00303507	COUNTY RT. 6 - NUTTLETY	6	254	12,789	24,812		157			34
EASTERN ASSOCIATED COAL, LLC	COLONY BAY SURFACE	S00008780	WHARTON, WEST VIRGINIA						103			3
ED COAL, INC.	BRIAR MOUNTAIN MINE	S0302005-A	COUNTRY ROAD 76 - LAING, ESKDALE, WV						151		1	20
ELK RUN COAL CO. INC.	GEORGE'S BRANCH SURF	S00602688A	SYLVESTER						111		1	3
ELK RUN COAL CO., INC.	BLACK CASTLE NO. 4	S00507586	DRAWDY	20	234	38,113	133,467		84		1	3
ELK RUN COAL CO.INC DBA REP.EN	EMPIRE	S00300599B	NEAR OHLEY, WV	43	322	113,135	623,814		84			20
ELK RUN COAL CO.INC DBA REP.EN	REPUBLIC ENERGY	S00302195	NEAR SKITTER CREEK	198	322	524,217	2,523,764		*1		1	3
ELK RUN COAL COMPANY, INC.	LAXARE	S00501200	RT. 94, SOUTH OF CHARLESTON	65	323	171,199	1,034,296		87			3
ELK RUN COAL COMPANY, INC.	RAMO SURFACE	S00501400	UNEEDA						111			3
ELK RUN COAL COMPANY, INC.	BLACK CASTLE CONTOUR	S00502300	APPROXIMATELY 2 MILES UP LAUREL CREEK	48	273	117,967	431,546		87			3
ELK RUN COAL COMPANY, INC.	LEXERD	S00502401	3 miles up Robinson Creek	37	322	100,205	355,705		87			3
ELK RUN COAL COMPANY, INC.	WEST OF STOLLINGS	S00502898	RT. 94, SOUTH OF CHARLESTON	97	321	258,091	865,253		87			3
ELK RUN COAL COMPANY, INC.	CHECKMATE SURFACE	S00600687A	SYLVESTER						111			3
EXTRA ENERGY, INC.	ROADFORK #3 STRIP	S00400198A	GARY						342			24
EXTRA ENERGY, INC.	RED HAWK SURFACE	S00400307	NEAR CUCUMBER	16	112	21,187	47,089		319			24
EXTRA ENERGY, INC.	HARMON BRANCH AUGER	S00400700A	THORPE, WV						342			24
EXTRA ENERGY, INC.	ECKMAN #2 STRIP	S00400705	ECKMAN	43	297	136,470	253,739		342			24
EXTRA ENERGY, INC.	ECKMAN #1 SURFACE MN	S00401096B	ECKMAN	44	297	136,470	253,739		318			24
EXTRA ENERGY, INC.	ROUTE 161 SURFACE	S00401500	GARY						344			24
EXTRA ENERGY, INC.	CACTUS RIDGE	S00401999B	SQUIRE	66	309	255,371	368,980		344		1	24
FAYETTE COAL & COKE, INC.	GLADESVILLE QUARRY	S101488A-A	GLADESVILLE RD., 1.4 MILE OFF RT. 119	5	259	9,319	727		84			31
FOLA COAL COMPANY, LLC	SURFACE MINE # 1	S00301393	BICKMORE (HENRY/PLEASANT DISTRICTS)	188	267	450,607	1,463,778		80			8
FRASURE CREEK MINING, LLC	SURFACE MINE NO. 5	S00301601	NEAR KINCAID, WEST VIRGINIA	86	305	280,670	648,602		170			10
FRASURE CREEK MINING, LLC	FRASURE CREEK NO. 7	S00400500	RT. 85 TO VAN SE 3.2 MILES NEAR BANDYT	53	305	164,892	572,857		111		1	3
FRASURE CREEK MINING, LLC	MINE NO. 4	S00502201A	NEAR BAISDEN	1		2,408			76			30

G & R AUGERING, INC.	AUGER # 1	S0302005-B	COUNTY ROAD 76 LAING, ESKDALE, WV						125			20
GOLD RESOURCES, L.L.C.	RIDER #1	S00100397A	WEST MILFORD						36			17
GREENFIELDS COAL COMPANY, LLC	ALPHEUS PREP PLANT	O00002084B	FROM WELCH, WV TAKE RT. 103 SOUTH TO G	1	79	790	63,013					24
GURKHA MINING SERVICES, LLC	RIDER #1	S100397A-B	PHILIPPI, WV	6	209	9,901	23,349	36				17
HANOVER RESOURCES, LLC	CENTURY DEEP HI-WALL	S00200505	INTERSECTION OF US 119 AND COUNTY ROUT	30	222	60,665	188,536	36				1
HANOVER RESOURCES, LLC	WARD NO.2 HIGHWALL	S0200509-A	NEAR INTERSECTION OF PEELTREE ROAD AND	29	250	68,920	150,081	36				1
HANOVER RESOURCES, LLC	LEASE ONE SURFACE	S0300195-B	SLAUGHTER'S CREEK ROAD, NEAR CHELYAN					111				20
HANOVER RESOURCES, LLC	FOUR MILE NO. 2	S0300405-A	RT 61 TO PAINT CRK RD RIGHT ONTO FOUR	55	279	130,907	557,070	103		1		20
HANOVER RESOURCES, LLC	PATIENCE NO. 3	S0303991-E	PAX, FAYETTE COUNTY, WV	23	272	56,111	182,819	157				10
HANOVER RESOURCES, LLC	INDIAN FORK SURFACE	S201889A-A	VOLGA, WV	28	72	21,705	69,939	33				1
HAZZARD'S EXCAV. & TRKG. CO.	BOTTOM CREEK REFUSE	S00400306										24
HIGHLAND MINING COMPANY	REYLAS SURFACE	S00501506	ETHEL					87				23
HIGHLAND MINING COMPANY	FREEZE FORK SURFACE	S00503096A	ETHEL, WV	29	62	46,274	122,289	111				23
HIGHWALL MINING INC.	WILDCAT SURFACE MINE	S0300600-A	JOE'S CREEK AND COALFORK OF CABIN CREE					84				20
HOBET MINING LLC	WEST RIDGE III	S00500203	SPURLOCKVILLE, WV	274	165	335,740	1,738,170	103		3		22
HOBET MINING LLC	HILL FORK SURFACE	S00502799	DANVILLE, WV	84	355	196,450	896,935	111		1		3
HOBET MINING, LLC	WEST RIDGE SURFACE	S00500396A	4.0 MILES SOUTHEAST OF SPURLOCKSVILLE,	214	165	274,100	1,378,139	103		1		3
ICG EASTERN LLC	BEARPEN SURFACE MINE	S00300507	TIOGA, WEST VIRGINIA	18	65	9,388	31,697	76		1		34
ICG EASTERN, LLC	BIRCH RIVER MINE	S00201492A	COWEN, WEST VIRGINIA	163	253	384,313	1,658,311	76		1		51
INDEPENDENCE COAL CO., INC.	RED CEDAR SURFACE	S00503097A	7 MILES EAST OF CLOTHIER, WV ON LAUREL	6		14,733		103				3
INDEPENDENCE COAL CO., INC.	WEST CAZY SURFACE	S00503195A	CLOTHIER					103				3
INDEPENDENCE COAL COMPANY	TWILIGHT MTR	S00502396	CROOK/MARSH FORK, NEAR TWILIGHT	364	362	1,089,079	3,038,896	111		1		3
INR - WV OPERATING, LLC	TONEY'S FORK SURFACE	S00503395A	0.75 MILES NORTHWEST OF LORADO, WV	103	279	260,529	1,211,095	111		1		23
J. & L. AUGER, INC.	AUGER NO. 1	S400400A-A	WHARNCLIFFE					139				30
J. & L. AUGER, INC.	AUGER NO. 1	S502099A-A	WHARNCLIFFE	1	139	2,325	5,466	139				30
JMAC LEASING, INC.	BRIAR MOUNTAIN	S00302005	COUNTY ROAD 76, LAING, WV	65	259	163,887	811,258	121		6		20
JMAC LEASING, INC.	SURFACE MINE NO. 2	S00400104	ROUTE 10 SOUTH, CYCLONE, WV									55
JMAC LEASING, INC.	#1 SURFACE MINE	S00401499	ROUTE 10 SOUTH, CYCLONE, WV	2	38	1,827		135				55
JUSTICE HIGHWALL MINING, INC.	BIG BRANCH HIGHWALL	S00400905	BETWEEN CLARK BR. & BOTTOM CREEK, NEAR	27	252	54,365	51,532	311		1		24
JUSTICE HIGHWALL MINING, INC.	#1 MINER RED FOX SF	S007282A-B	NEAR BISHOP VA ON WV-VA STATE LINE	23	155	27,825	26,841	323				24
JUSTICE HIGHWALL MINING, INC.	NO. 1 MINER	S0400900-C	NEAR PINEVILLE, IN BARKERS RIDGE DISTR	25	202	50,277	100,413	285		2		55
JUSTICE HIGHWALL MINING, INC.	DYNAMIC ENERGY AUGER	S0402096-A	NEAR COAL MOUNTAIN IN CLEAR FORK DISTR					185				55
JUSTICE HIGHWALL MINING, INC.	NO. 1 MINER	S400899-AA	ON PINNACLE RIDGE NEAR BURKE MOUNTAIN					318				24
JUSTICE HIGHWALL MINING, INC.	JOB 39A #2 CONT&AUGR	S401301-AA	NEAR PINNACLE RIDGE ON BURKE MOUNTAIN					318				24
KENTUCKY FUEL CORPORATION	TAMS OPERATION	S00300998B	NEAR HELEN, WV	37	173	64,318	39,910	285				41
KENTUCKY FUEL CORPORATION	WV-3 SURFACE MINE	S00501300B	0.5 MILES SOUTHWEST OF LYBURN, WV	24	61	15,531	10,398	111				23
KEYSTONE IND.LLC dba KEY.DEV.	RUSH CREEK SURFACE	S00300499	MARMET, WEST VIRGINIA	31	253	72,292	185,796	121				20
KWV OPERATIONS, LLC	PATTON 11 SURF. MINE	S400401A-B	3.0 MILES NORTHWEST OF WHARNCLIFFE, WV	10	96	7,693		121				30
L.P. MINERAL, LLC	WILSON SURFACE	S00200106	COUNTY RT. 30/2	4	258	6,567		17				25
LCC WEST VIRGINIA LLC	KAYFORD MOUNTAINTOP	S00600989A	CABIN CREEK, WV	6	45	1,980		121				20
LEGACY RESOURCES LLC	SYNERGY MINE NO. 1	S0501594-A	WHARTON	96	7	6,984	32,493	84				3
LEGACY RESOURCES, LLC	SYNERGY MINE NO. 2	S0501707-A	WHARTON, WV	82	21	16,600	96,228	76				3
LEGACY RESOURCES, LLC	SYNERGY SURFACE MINE	S501594A-A	NEAR TWILIGHT	82	2	1,225	7,339	84				3
LITTLE SEAM MINING CO., INC.	NEW SURFACE MINE	S0400698-A	NEAR CUCUMBER					311				24
LP MINERAL, LLC	GRANT TOWN BLENDING	O000583A-C	GRANT TOWN POWER PLANT									25
LP MINERAL, LLC	HUMPHREY NO. 7	O00102292A	RT. 100, MAIDSVILLE, WV	5	268	13,494	3,307	999				31
LP MINERAL, LLC	BARRACKVILLE REFUSE	O0100399-F	1ST. STREET, BARRACKVILLE, WV					17				25
LP MINERAL, LLC	BARRACKVILLE SURFACE	S0200904-A	1ST. STREET, BARRACKVILLE, WV (250/17	4	263	7,586		17				25
MAMMOTH COAL COMPANY	BIG CREEK # 2	S00304589D	NEAR BOOMER, WV	4	161	4,553		103				10
MAPLE COAL COMPANY	MAPLE COAL NO. 1	S00304191B	ARMSTRONG CREEK	32	280	86,661	417,212	135				10
MARFORK COAL COMPANY	SLIP RIDGE CONTOUR	S00300809	RT 3 MARSH FORK	2	65	1,268	24,473	170		1		41
MARFORK COAL COMPANY	BEE TREE SURFACE	S00301004	ROUTE 3, PACKSVILLE ROAD PAST THE PREP	63	264	161,177	503,391	103		2		41

MARION DOCKS, INC.	WARD NO.2 HIGHWALL	S00200509	ROUTE 119 CENTURY						36			1
MEADOW CREEK MINERALS, LLC	MEADOW CREEK NO. 3	S00302288B	KESSLERS CROSS ROADS	13	143	16,264	52,405	151				34
MIDLAND TRAIL RESOURCES, LLC	MIDLAND TRAIL MINE 1	S00301507	ROCKCLIFF ROAD NEAR RUPERT, WV					311				13
MINGO LOGAN COAL COMPANY	SPRUCE NO. 1 MINE	S00501397	2 MILES NORTHEAST OF BLAIR, WV					87				23
MINGO LOGAN COAL COMPANY	BEECH CREEK SURFACE	S00508187B	2 miles southwest of Sharples, WV					103				23
MIRACLE MINING, INC.	EAGLE SURFACE NO. 1	S302288A-D	NEAR KESSLERS CROSS LANES	17	48	6,409	20,140	216				34
MOUNTAIN RECLAMATION AND CONST	ANNA BRANCH	S0502493-A	RT. 17 ETHEL HOLLOW	5	78	2,636		87				23
MT. VIEW RESOURCES, INC.	NAVARO SURFACE MINE	S00400597A	GARY, WV					318				24
NESCO, INC.	LANE RIDGE SURFACE	S00200604	SAGO, WV	5	223	9,308	25,067	71				49
NEW LAND LEASING CO., INC.	PATIENCE NO. 3	S00303991	LONG BRANCH (PAX CO. RT.)					157				10
NICHOL AUGER MINING, LLC	RED HAWK SURFACE	S0400307-A	CUCUMBER, WV					311				24
NICHOL AUGER MINING, LLC	ECKMAN NO.2	S0400705-C	THORPE, WV	2				323				24
NICHOL AUGER MINING, LLC	HARMAN BRANCH AUGER	S400700A-B	THORPE, WV	2	19	340	3,667	342				24
NORTH STAR ONE, LLC	TOMMY CREEK HIGHWALL	S302203A-A	3884 ODD RD., JOSEPHINE, WV 25857					341				41
ONYX ENERGY, LLC	SURFACE MINE NO. 1	S00400197C	2.5 MILES NW OF MONTCALM	9	12	1,110	2,727	334				24
ONYX ENERGY, LLC	MCCOMAS POINT SURF.	S00400807	2.5 MILES NW OF MONTCALM	8	293	24,102	71,058	334				28
ONYX ENERGY, LLC	MCCOMAS SURFACE NO.1	S00401808	2.5 MILES NORTHWEST OF MONTCALM					334				28
PATRIOT MINING CO., INC.	NEW HILL	S00201001	CASSVILLE	44	257	93,381	695,448	23			1	31
PATRIOT MINING CO., INC.	FORT GRAND SURFACE	S00201306	CROWN					23				31
PEERLESS EAGLE COAL CO.	LILLY FORK SURFACE	S00302193	HUTCHINSON BRANCH / RT. 39 GILBOA	1	365	627		80				34
PHOENIX COAL-MAC MINING, INC.	HOLDEN NO. 22 SURF.	S00500395B	PINE CREEK OF ISLAND CREEK	213	214	541,043	3,081,473	103				30
POCAHONTAS COAL COMPANY, LLC	TOMMY CREEK HIGHWALL	S00302203A	3884 ODD RD., JOSEPHINE, WV	33	288	97,112	223,785	341				41
POWELLTON COAL COMPANY, L.L.C.	BRIDGE FORK NO. 1	S00300400	SWISS, WEST VIRGINIA	8		18,542		168				10
PREMIUM ENERGY, LLC	SURFACE MINE NO. 3	S00400400A	TWO MILES WEST OF GILBERT, WV	40	279	104,323	431,103	142				30
PREMIUM ENERGY, LLC	SURFACE MINE NO. 2	S00502099A	TWO MILES WEST OF GILBERT, WV	76	279	196,234	739,200	142			1	30
PRITCHARD MINING CO.	DRY BRANCH NO. 1	S00301400	EAST BANK, WEST VIRGINIA	1	245	2,205		76				20
PRITCHARD MINING CO., INC.	FOUR MILE MINE	S00300796B	HERNSHAW, WV	68	287	165,032	537,825	121			2	20
PRITCHARD MINING CO., INC.	BULL CREEK MINE	S00501702	1.2 MILES NE OF ASHFORD					111				3
PRITCHARD MINING CORP.	LENS CK NO.1 PIT #2	S00302693	HERNSHAW					121				20
QUALITY RECLAMATION SER. LLC	BARRICKVILLE REFUSE	O0100399-C	BARRACKVILLE	5	235	10,169		999				25
RAVEN CREST CONTRACTING LLC	BOONE NORTH NO. 3	S00500906		1	1	50		111				3
RAVEN CREST CONTRACTING, LLC	BOONE NORTH NO. 2	S00500803A	US 119 EXIT BROUNLAND RD TO EMMONS ROD	53	256	141,515	605,299	137			1	3
RAYLE COAL CO.	SMITH/BECK	S00105791	ADJ. & EAST OF WHEELING OHIO COUNTY AI					23				5
RED OAK, INC.	NO. 1	R00501296	MYRTLE, WV	2	150	2,522	9,891	999				30
RESOURCES LIMITED LLC	CLIFFTOP MINE NO. 1	S00300505	NEAR CLIFF TOP, WV					285				10
RESOURCES LIMITED, LLC	LAUREL NO. 2 MINE	S00301506	TIOGA, WV					84				34
ROAD FORK DEVELOPMENT CO., INC	ROCKHOUSE BRANCH SUR	S00501798	SUPERIOR HOLLOW ROAD (OMAR)					87				24
ROAD FORK DEVELOPMENT CO., INC	SANDY GAP SURFACE	S00503408	HOLDEN					103				23
RUM CREEK COAL SALES	CAMP BRANCH MINE	S00501390B	ETHEL	66	174	159,909	463,761	80			2	23
RUM CREEK COAL SALES, INC.	ANNA BRANCH SURFACE	S00502493	STOLLINGS	17		5,796		87				23
SHAFFER BROTHERS CONSTR. INC.	BUCY	S00201206	CASS / GRANT DISTRICT	18	218	31,144	135,816	23				31
SIMMONS FORK MINING, INC.	EWING FORK NO. 1	S00301803	PAX, WEST VIRGINIA	77	264	207,034	875,018	170				41
SIMMONS FORK MINING, INC.	PAYNTER BRANCH	S00400896A	CYCLONE	15	262	41,035	163,047	157				55
SOUTHERN WV RESOURCES, LLC	NO. 1 SURFACE MINE	S00506291A	5.5 MILES UP LAUREL CREEK ROAD OFF RT.	20	269	48,680	370,189	76				30
SPARTAN MINING CO. DBA MAMMOTH	MAMMOTH COAL CO.	S00000684A	NEAR MONTGOMERY, ROUTE 60	2	323	5,357		103				20
SPRING CREEK ENERGY CO. LLC	HUTCHINSON BRANCH #1	S00301505A	5 miles west of Summersville on Hutchi	7	86	12,281	427	176				34
STOLLINGS TRUCKING CO., INC.	SURFACE NO. 4	S00500502	LOWES MOUNTAIN	44	304	132,648	437,963	103			2	23
SUPERIOR PROCESSING, INC.	REFUSE OPERATION	O00400601A	SUPERIOR					999				24
SUPERIOR PROCESSING, INC.	BIG FOUR SURF. NO. 2	S00400406A	3 MILES SE OF WELCH OFF US ROUTE 52					318				24
SUPERIOR PROCESSING, INC.	BIG FOUR SURFACE	S00401201A	3 MILES SE OF WELCH OFF US ROUTE 52	9	240	21,527	39,823	311				24
TEN-A COAL CO., INC.	LAUREL RUN #1	S00100997	ENTERPRISE, CLAY DISTRICT	6	159	5,250	8,992	36				17
THUNDERHILL COAL CO., INC.	CALLISTO MINE	S00500900	1 MILE S. OF BOB WHITE ON RT. 85					103				3

TWIN STAR MINING, INC.	BULL CREEK NO. 1	S00401197	SOUTH OF PANTHER, WV	9	266	23,522	63,849	175			24
TWIN STATE MINING, INC.	HIGHWALL MINER #1	S0400705-A	ECKMAN					342			24
TWIN STATE MINING, INC.	HIGHWALL MINER #1	S401096B-A	ECKMAN					323			24
TWIN STATE MINING, INC.	HIGHWALL MINER #1	S401999B-A	MUNSON					342			24
TYLER MORGAN, LLC	FOUR MILE FORK NO. 2	S00300405	FOUR MILE CREEK STANDARD, WEST VIRGINI					87			20
UNITED COALS, INC.	CENTURY NO.1	S00200800	CENTURY	9	235	17,493	40,502	33			1
UNITED COALS, INC.	SOUTH HARRISON	S00201106	WEST MILFORD					36			17
VALLEY MINING, INC.	SMITH/BECK	S0105791-B	INTERSECTION OF SR 2 AND COUNTY ROAD 2	1		47		23			35
WCA COAL AUGERING, INC.	W4 AUGER	S0302390-D	NEAR LEEWOOD	2	115	1,814	3,533	103			20
WCA, INC DBA WCA COAL AUGERING	W3 AUGER	S0500203-A	NEAR MADISON	2	142	3,204	10,821	103			3
WEST VIRGINIA MINE POWER, INC.	MIDLAND TRAIL NO. 1	S0301507-A	ROCKCLIFF ROAD NEAR RUPERT, WV	49	271	119,544	165,912	311			13
WHITE FLAME ENERGY, INC.	NO. 10	S00501501	RT. 52 NEAR TAYLORSVILLE, WV	58	266	146,883	743,164	87			30
WILDCAT LLC	WILDCAT SURFACE MINE	S00300600	JOE'S CREEK AND COAL FORK OF CABIN CRE					111			20

**2010 WEST VIRGINIA DIRECTORY OF COAL HANDLING FACILITIES**

TIPPLE ID	COMPANY	FACILITY	GENERAL LOCATION	EMP	INJ	FAT	CNTY
L00000794	ALEX ENERGY INC.	ALEX ENERGY LOADOUT	3 MILES SOUTH OF HOLDEN ON RT. 119	3			23
L00000918	ALEX ENERGY, INC.	MARMET DOCK	ONE MILE EAST	7			20
L00000402	AMHERST INDUSTRIES, INC.	CHELYAN-RIVER DOCK					20
L00000605	AMHERST INDUSTRIES, INC.	PORT AMHERST LOADING	CHEYLAN	2			20
L00000891	APOGEE COAL COMPANY, LLC	FANCO PLANT/LOADOUT	BUFFALO CREEK - AMHERSTDALE, WV	21	1		23
L00000829	APPALACHIAN FUELS, LLC	ALLOY PREP PLANT	2.5 MILES EAST OF BOOMER, WV	5			10
L00000911	ARACOMA COAL COMPANY, INC.	DINGESS PROCESSING	NEAR DINGESS, WV				30
L00000672	ARCH OF WEST VIRGINIA	LIT. WH. OAK SL.IMP	KELLY HOLLOW RD, BLAIR	4			23
L00000821	ARGUS ENERGY WV LLC	WAYNE COAL RIVER TER	OFF RT. 52, 6 MILES SOUTH OF KENOVA	11			50
L00000822	ARGUS ENERGY WV LLC	KIAH CREEK PREP. PL.	8 MILES OFF RT. 152	32			50
L00000909	ATLANTIC LEASECO LLC	COWEN LOADOUT	NEAR COWEN ON ERBACON ROAD	3			51
L00000852	ATLANTIC LEASECO, LLC	KING COAL PLANT NO.1	NEAR WERTH	10			34
L00000619	BAY STAR COAL CO., INC.	BIG CRK./CL.&LOADOUT	NEAR CUCUMBER, WV	4			24
L00000369	BERYL COAL CO.	BERYL TIPPLE	BERYL	3			29
L00000856	BLACK BEAR PROCESSING, LLC	RED FOX LOADOUT	MCDOWELL	8			24
L00000861	BLACK BEAR PROCESSING, LLC	COAL MOUNTAIN L/O	COAL MOUNTAIN, WV 24823	9			55
L00000827	BROOKS RUN MINING COMPANY, LLC	NO. 1 PREP. PLANT	MISSOURI RUN	60	1		51
L00000761	C C COAL COMPANY	EAST BANK DOCK	1005 W.FIRST ST., EAST BANK, WV				20
L00000840	CARTER ROAG COAL CO.	STAR BRIDGE PLANT	16 MILES SOUTH OF MILL CREEK ON CTY. R	17			42
L00000667	CATENARY COAL CO.	TOM'S FORK LOADOUT	TOM'S FORK NEAR LEEWOOD	15			20
L00000768	CEREDO SYNFUEL LLC	CEREDO SYNFUEL PLANT	MOUTH OF TWELVEPOLE CREEK ON RT. 60	15			50
L00000738	CHICOPEE COAL COMPANY, INC	OMEGA PREP. PLANT	2 MILE E. OF LIZEMORES, WV	8			8
L00000881	CLEARWATER PROCESSING, LLC	PREPARATION PLANT #1	NEW HAVEN - GRAHAM DISTRICT				27
L00000921	CLIFFS LOGAN COUNTY COAL, LLC	SAUNDERS PREP PLANT	2.7 MILES EAST OF LORADO, WV	25			23
L00000922	CLIFFS LOGAN COUNTY COAL, LLC	ELK LICK LOADOUT	2.0 MILES EAST OF LORADO, WV	19			23
L00000713	COAL CLEAN CORP.	WET BR. PREP. PLANT	WET BRANCH CABIN CREEK	58	1		20
L00000926	COAL RIVER MINING, LLC	SPRUCE LAUREL PREPAR	4.5 MILES SE CLOTHIER, WV	15			3
L00000819	COAL RIVER PROCESSING, LLC	FORK CREEK PREP. PLA	LONG SHOAL BRANCH ROAD OFF 119	49			3
L00000693	COALBURG CORP.	COALBURG DOCK	RT 61 S, KANAWHA RIVER MI. 75 CABIN CR	3			20
L00000892	COBRA NATURAL RECOURCES, LLC	PLANT NO. 1	RED JACKET	9			30
L00000885	COBRA NATURAL RESOURCES LLC	BLACK BEAR PREP. PLT	LEFT FORK OF BEN CREEK	29			30
L00000930	CONSOL OF KENTUCKY, INC.	MILLER CREEK PREP PL	1 MILE UP BIG BRANCH ROAD OF ST. RT. 6				30
L00000057	CONSOLIDATION COAL CO.	AMONATE PREP PLANT	SR 624 N. ONE MILE OUT OF AMONATE VA.	4			24
L00000905	CORESCO, LLC	PREP. PLANT	MAIDSVILLE, WV	36	3		31
L00000907	CORESCO, LLC	RIVER TERMINAL	FORT MARTIN ROAD	10			31
L00000912	COUGER PROCESSING, LLC	COUGER PROC. PLANT	ECKMAN	20	1		24
L00000779	DELBARTON MINING COMPANY	DELBARTON PLANT	DELBARTON	23			30
L00000914	DOCKS CREEK, LLC	DOCKS CREEK, LLC	BIG SANDY RIVER SOUTH OF CEREDO, WV	35			50

L0000076	EASTERN ASSOC. COAL CORP.	HARRIS PREP PLANT	NEAR BALD KNOB	15		3
L0000080	EASTERN ASSOC. COAL CORP.	ROCK LICK SIDING	NEAR GREENWOOD	34		3
L0000081	EASTERN ASSOC. COAL CORP.	WELLS PREP PLANT	RT. 85 WHARTON	62		3
L00000847	EASTERN ASSOCIATED COAL CORP.	COW CK. COAL BLEND.	WHARTON	1		3
L0000083	ELK RUN COAL CO., INC.	CHESS COAL PROC. PL.	COUNTY ROUTE 3, LITTLE ELK CREEK	92	1	3
L00000630	ELK RUN COAL CO., INC.	BLUE PENNANT TRANSFE	BLUE PENNANT HOLLOW - COUNTY ROUTE 3	4		3
L00000745	ELK RUN COAL CO., INC.	BLACK CASTLE STOKER	2.5 MILES NW OF WILLIAMS MTN.	2		3
L00000796	ELK RUN COAL COMPANY, INC.	HOMER III PROCESSING	COUNTY ROUTE 3 - LITTLE ELK CREEK	21		3
L00000678	EMERALD PROCESSING L.L.C.	PLANT NO. 2	6 MI. UP WINIFREDE RD. FROM RT. 61	26		20
L00000770	EMERALD PROCESSING, LLC	SOUTH HOLLOW PLANT	5 MILES FROM WINIFREDE POST OFFICE	23	1	20
L00000924	EMERALD PROCESSING, LLC	WINIFREDE DOCKS	KANAWHA RIVER AT MOUTH OF FIELDS CREEK	10		20
L00000793	ENDURANCE MINING COMPANY	WEST CAZY LOADOUT	4.5 MILES NW OF CLOTHIER POST OFFICE	1		3
L00000650	FOLA COAL CO., INC.	PEACH ORCHARD PREP.	JEFFERSON DIST. ST. RT. 16	43		34
L00000804	FOLA COAL COMPANY, LLC	WINOC PREP. PLANT	HENRY, WV	40		8
L00000864	FRASURE CREEK MINING, LLC	PREP PLANT P-2	KINCAID	26		10
L00000865	FRASURE CREEK MINING, LLC	HUGHES CK. TERM. P-4	HUGHESTON	3		20
L00000889	FRASURE CREEK MINING, LLC	GLENCO LOAD-OUT	KINCAID WEST VIRGINIA	3		10
L00000904	FRASURE CREEK MINING, LLC	F7 PREP. PLANT	APPROXIMATELY 7 MILES NW OF VAN, WV	8	2	3
L00000920	GLEN ALUM OPERATIONS, LLC	GLEN ALUM PLANT	GLEN ALUM ROAD, WHARNCLIFFE, WV	9		30
L00000649	GOALS COAL CO.	NO. 10 PREP PLANT	RT 3 NEAR SUNDAIL	21	1	41
L00000903	GOLD RESOURCES, LLC	102 LOADOUT	VOLGA / CENTURY	4		1
L00000701	GREEN VALLEY COAL CO.	GREEN VALLEY PROCESS	KENTUCKY DISTRICT NEAR QUINWOOD	37		34
L00000927	HAMPDEN COAL CO., LLC	MINGO NO. 1	DONALDSON BRANCH NEAR HAMPDEN, WV	18		30
L00000928	HAMPDEN COAL CO., LLC	MINGO NO. 2	RT. 80 NEAR WEST GILBERT, WV	3		30
L00000929	HAMPDEN COAL CO., LLC	MINGO NO. 3	RT. 80 NEAR WEST GILBERT, WV	3		30
L00000902	HANOVER RESOURCES, LLC	VENTURA PROCESSING	SLAUGHTERS CREEK ROAD	12		20
L00000814	HERNDON PROCESSING CO., LLC	KEYSTONE NO. 2 PLANT	RT 10 (1) MILE SOUTH OF HERNDON			55
L00000884	HOBET MINING LLC	BETH STATION PREP PT	DANVILLE	56		3
L00000901	ICG BECKLEY, LLC	BECKLEY POCAHONTAS	ECCLES, WV	29	1	41
L00000853	ICG EASTERN, LLC	BIRCH RIVER PLANT	COWEN, WEST VIRGINIA	24		51
L00000854	ICG EASTERN, LLC	BIRCH RIVER LOADOUT	COWEN, WEST VIRGINIA	16		51
L00000900	ICG TYGART VALLEY, LLC	TYGART #1 PREP PLANT	GRAFTON, WV	1		46
L00000699	INDEPENDENCE COAL CO.	LIBERTY PROCESSING	ROBINSON CREEK ROAD	54	2	3
L00000590	KANAWHA RIVER TERMINALS, INC.	MARMET DOCK	BELLE	10		20
L00000899	KANAWHA RIVER TERMINALS, LLC	QUINCY DOCK	QUINCY, WV	35	1	20
L00000906	KANAWHA RIVER TERMINALS, LLC	CEREDO DOCK	100 MAIN STREET & RIVER FRONT STREET,	63		50
L00000815	KEPLER PROCESSING CO., LLC	KEPLER NO. 1 P.P.	3 MILES WEST OF PINEVILLE, WV ON RT. 9	24		55
L00000374	KEYSTONE SERVICE IND., INC.	PREP PLANT	KEYSTONE	13	3	24
L00000727	KINGSTON PROCESSING, INC.	KINGSTON PLANT	NEAR KINGSTON, WV	37	1	10
L00000801	LAW RIVER CO., LLC	CROWN HILL DOCK	RT. 61, CROWN HILL, WV	7		20
L00000910	LDH ENERGY CYRUS RIVER TERMINA	CYRUS DOCK	US RT. 52 SOUTH BIG SANDY RIVER ROAD	7		50

L00000795	LITTLE CREEK DOCK COMPANY, INC	LITTLE CREEK DOCK	U.S. RT. 60 NEAR SHREWSBURY, WV	6		20
L00000817	LITWAR PROCESSING CO., LLC	LITWAR PROCESSING	LITWAR	27		24
L00000886	M & P SERVICES, INC.	RED FOX LOADOUT	SQUIRE	7	1	24
L00000876	MAPLE COAL CO.	MAPLE PREP. PLANT	5 MILES ON ARMSTRONG CREEK RD., ELKRID	38		10
L00000646	MARFORK COAL CO., INC.	MARFORK PROCESSING	COUNTY RT 3/1 NEAR PETTUS	53	3	41
L00000393	MARION DOCKS, INC.	MARION DOCKS	1246 MONG. RIVER	2		25
L00000675	MCELROY COAL CO.	IRELAND LOADOUT FAC.	RT. 2, SOUTH OF MOUNDSVILLE, WV	21	1	26
L00000873	METTIKI COAL WV, LLC	MOUNTAIN VIEW	6 MILES NORTHEAST OF DAVIS WV	42		47
L00000913	MIDLAND TRAIL ENERGY LLC	RENSFORD PREP PLANT	POINT LICK DRIVE, CHARLESTON, WV	32		20
L00000908	MIDLAND TRAIL ENERGY, LLC	BLUE CREEK	5 MILE HOLLOW, CAMPBELLS CREEK, KANAWH	6		20
L00000846	MINGO LOGAN COAL COMPANY	CARDINAL PREP. PLANT	SHARPLES	25		23
L00000772	MOUNTAIN EDGE MINING, INC.	CHELYAN DOCK	NEAR CHELYAN, WV	3		20
L00000704	NAVARO MINING, INC.	VENUS LOADOUT	GARY			24
L00000091	9 NUFAC MINING COMPANY, INC.	K-2 PLANT	BURKES MOUNTAIN	22		55
L00000798	ODELL PROCESSING, INC.	LAUREL LOADOUT	RT. 10 APPROXIMATELY 5 MILES BELOW CHA	2		23
L00000461	OMAR MINING CO.	RIDGETOP HAULWAY				3
L00000182	OMAR MINING CO., INC.	CHESTERFIELD PREP PL	ROBINSON CREEK OFF OF POND FK NEAR U	13		3
L00000790	ORCHARD COAL CO., INC.	CRAB ORCHARD TIPPLE	CRAB ORCHARD, WEST VIRGINIA	3		41
L00000666	PATRIOT MINING CO., INC.	RAIL & RIVER TERMINA	OSAGE	6		31
L00000189	PEERLESS EAGLE COAL CO.	NO. 1 PREP PLANT	CAMP FORK RD. -- SUMMERSVILLE	19		34
L00000682	PERFORMANCE COAL CO.	UBBM LOADOUT	RT. 3 NEAR MONTCOAL	3		41
L00000813	PHOENIX COAL-MAC MINING, INC.	RAGLAND LOADOUT	2.2 MILES SOUTHEAST OF RAGLAND	17	2	30
L00000820	PHOENIX COAL-MAC MINING, INC.	NO. 22 PREP. PLANT	HOLDEN 4.5 MILES ON 22 MINE ROAD OFF 1	15	1	23
L00000709	PINE RIDGE COAL CO.	BIG MOUNTAIN P.P.	NEAR PRENTER	34		3
L00000828	PINNACLE MINING CO., LLC	PINNACLE PREP PLANT	ROUTE 12/3 OF STATE ROUTE 16	92		55
L00000916	POCAHONTAS COAL COMPANY LLC	AFFINITY PREP. PLANT	AFFINITY ROAD MIDWAY, WV	11	1	41
L00000860	POCAHONTAS COAL COMPANY, LLC	EAST GULF PREP PLANT	6001 COAL CITY ROAD, RHODELL, WV	32	1	41
L00000800	POND FORK PROCESSING CORP.	POND FORK PROCESSING	NEAR BIM, BOONE COUNTY	1		3
L00000719	POWER MOUNTAIN COAL CO.	POWER MOUNTAIN PROC.	NEAR DRENNAN	29	3	34
L00000837	PRIME PROCESSING, INC.	ECKMAN (DANS BR) LO	ECKMAN	14		24
L00000838	PRIME PROCESSING, INC.	ROADFORK LOADOUT	SKYGUSTY	10		24
L00000802	RADERS RUN MINING, LLC	NO. 1 PREP. PLANT	NEAR RUPERT, WV	9		13
L00000871	RAVEN CREST CONTRACTING, LLC	BOONE NORTH PREP. PL	BILL CREEK, 1.8 MILES NORTH OF INT RT.	6		3
L00000626	RAW COAL MINING CO., INC.	GARY NO. 9 LOADOUT	NEAR GARY, WV			24
L00000221	RAWL SALES & PROCESSING	SPROUSE CR. PP	LOBATA	7	1	30
L00000863	RIVER POINT, LLC	RIVER POINT DOCK	MARMET, WV	11		20
L00000923	ROARING CREEK COAL CO., LLC	PREP. PLANT/LOADOUT	NEAR COMMUNITY OF ELLAMORE	20		42
L00000663	ROCKSPRING DEVELOPMENT, INC.	CAMP CREEK PLANT	RT. FORK OF CAMP CREEK	30		50
L00000917	RUM CREEK COAL SALES, INC.	ZIGMOND PROCESSING	RT. 14 RUM CREEK ROAD	40		23
L00000915	SIMMONS FORK MINING, INC.	PAX LOADOUT	PAX, WEST VIRGINIA	5		10
L00000799	SNAP CREEK MINING, INC.	SNAP CREEK LOADOUT	APPROX. 2 MILES UP RICH CREEK OFF RT.	3		23

L00000841	SPARTAN MINING CO. DBA MAMMOTH	PLANT&RIVER LOADOUT	I00000841	73		20
L00000845	STARVAGGI INDUSTRIES, INC.	HALF MOON PREP PLANT		1		5
L00000711	STIRRAT COAL CO.	PREP. PLANT	STIRRAT ON RT 44.	18		23
L00000839	SUPERIOR PROCESSING, INC.	SUPERIOR PREP PLANT	SUPERIOR 1 MILE SOUTH OF WELCH ON US R	12	1	24
L00000869	TALON LOADOUT COMPANY	TALON LOADOUT	2.2 MILES SOUTH OF TWILIGHT, WV	2		3
L00000226	TERRY EAGLE COAL CO. L.L.C.	NO. 1 PREP PLANT	DRENNEN	2		34
L00000773	TMR LOADING & PROCESSING, INC.	EDNA RUTH	RT. 85 KOPPERSTON ROAD	3		55
L00000896	TUNNEL RIDGE, LLC	PREP. PLANT	SHORT CREEK ROAD	23		35
L00000621	UNITED INTERNATIONAL, INC.	HAYWOOD TIPPLE	ROUTE 20 AT HAYWOOD	2		17
L00000246	VANCE COAL CO.	ELDREDGE #2	OFF SENECA ST, WESTOVER	3		31
L00000687	VANTAGE MINING CO.	LOADOUT	RT. 52 NEAR CRUM NEAR STONECOAL			50
L00000728	VINDEX ENERGY CORP	PREP PLANT	RT. 42 -- MT STORM	2		12
L00000872	VINDEX ENERGY CORP.	VINDEX LOADOUT/PLANT	BISMARCK	14		12
L00000732	WEATHERBY PROCESSING CORP.	REMINGTON PREP PLANT	COAL FORK RD. OFF CABIN CABIN CREEK	6		20
L00000878	WEST VIRGINIA MINE POWER, INC.	MIDLAND TRAIL PLANT	ROCKCLIFF ROAD	14		13
L00000879	WEST VIRGINIA MINE POWER, INC.	MIDLAND TRAIL LOAD	ROCK CLIFF ROAD	3		13
L00000887	WEST VIRGINIA MINE POWER, INC.	MOUNTAINEER PLANT	ANJEAN ROAD	17		13
L00000888	WEST VIRGINIA MINE POWER, INC.	MOUNTAINEER LOADOUT	ANJEAN ROAD	5		13
L00000849	WESTWOOD MINING, INC.	NO. 6 LOADOUT	ELBERT	4		24
L00000866	WOLF RUN MINING CO., INC.	SENTINEL PREP PLANT	INTERSECTION WV RT.76 & RT. 119 NORTH	33		1
L00000867	WOLF RUN MINING CO., INC.	SAWMILL RUN P/P	RT.119 SOUTH, APPROX. 3 MILES FROM BUC	23	1	49
L00000868	WOLF RUN MINING COMPANY	BAYBECK PREP PLANT	BAYLOR DRIVE, ECCLES, WEST VIRGINIA	11		41
L00000890	WOLF RUN MINING COMPANY, INC.	BECKLEY POCAHONTAS	ECCLES, WV			41
L00000808	XMV, INC.	NO. 31 LOADOUT	0.25 MILES NE OF BERWIND, WV	2		24
L00000811	XMV, INC.	NO. 8 LOADOUT	RT. 13/3 0.4 MILES SE OF ELBERT, WV	12		24
L00000812	XMV, INC.	BLACK WOLF WASHER/LO	RT. 103 1.1 MILES SE OF THORPE, WV	3		24



**2010 WEST VIRGINIA DIRECTORY OF INDEPENDENT CONTRACTORS**

<b>COMPANY</b>	<b>PERMIT</b>	<b>EMP</b>	<b>HOURS</b>	<b>FAT</b>	<b>INJ</b>
3CON CONSULTING SERVICES, INC.	C00005892				
3P SYSTEMS, LLC	C00006846	1	143		
4 PAWS TRUCKING	C00005501	1	200		
4-D TRUCKING CO., INC.	C00005453	8	5,315		
4-WAY TRUCKING, INC.	C00000473				
5 STAR CONTRACTING, INC.	C00008511				
A K J INDUSTRIES, INC.	C00004380	1	210		
A. & D. WELL, LLC	C00006594	6	3,980		
A. & E. DEVELOPMENT CORP.	C00007480	6	340		
A. & P. TRUCKING	C00007078	16			
A. & Z. FRANCIS TRUCKING, INC.	C00006732	1			
A. & Z. REPAIR, INC.	C00005991	1	254		
A. C. COY	C00005315				
A. L. LEE CORP.	C00002497	7	1,996		
A. M. A. EXCAVATING	C00007230				
A. V. LAUTTAMUS COMMUNICATIONS	C00005872	2	8		
ABATE - IRWIN, INC.	C00005178				
ABCO SECURITY SYSTEMS, INC.	C00005112	4	144		
ABSHIRE TRUCKING	C00006925	1	21		
ACCOUNTING & BUSINESS CONSULT.	C00006696	4	36		
ACE TRUCKING, INC.	C00001280	9	2,887		
ACME VENTURES CO., LLC	C00005989				
ACTIVE CONTROL TECHNOLOGY, INC	C00005976				
ADDAIR TRUCKING	C00000433	1	28		
ADK2, LLC	C00006644	1	28		
ADKINS EXCAVATING	C00000963				
ADVANCE LOGISTICS, INC.	C00006843	9	3,209		
ADVANCED CUTTING SYSTEMS	C00005127				
ADVANCED LAND SERVICES, INC.	C00005222				
AESOP TRUCKING, INC.	C00000365	11	15		
AIR REPAIR	C00003191	10	1,343		
AKERS REFRIGERATION, INC.	C00005923				
ALCO FENCE CO. OF CENTRAL WV	C00000766				
ALEX ENERGY, INC.	C00004720				
ALI CO.	C00005323	16	6,817		
ALL AMERICAN CONSTRUCTION, LLC	C00006875	2	271		
ALL CRANE & EQUIP RENTAL CORP	C00001710				
ALLEGHENY SURVEYS	C00006317	5	6,888		
ALLEY TRUCKING, LLC	C00005726	2	2,563		
ALLIED SECURITY, INC.	C00002481	107	206,371		
ALPHA CONTRACTING, INC.	C00006537	3	567		
ALPHA ENGINEERING SERV, INC	C00001669	6	4,455		
AM-GARD, INC.	C00005940	45	52,138		
AMERICAN ENGINEERING SERV CORP	C00008548	4	347		
AMERICAN FENCE CO., LLC	C00005156				
AMERICAN MINE RESEARCH, INC.	C00003394	3	1,456		
AMERICAN STAFFING, INC.	C00006564	33	2,751		
AMERICAN TIRE, INC.	C00004398				
AMHERST TERMINAL, LLC	C00006627	2	139		
AMICK'S WELDING	C00006663	4	485		
ANALABS, INC.	C00000290	20	4,200		
ANCAR INC.	C00000919	12	1,956		

ANDERSON EQUIPMENT CO.	C00000953	18	28,530		
ANDERSON EXCAVATING, LLC	C00005399	22	23,069		
ANDY & ABBY LEASING	C00003679				
ANT'S VULCANIZING SERVICE	C00004241	7	2,392		
APOLLO MACHINE MANUFACTURING	C00004237				
APPALACHIA MINE SERVICES, LLC	C00005538				
APPALACHIAN COAL SERVICES, INC	C00005886	43	2,205		
APPALACHIAN COAL SERVICES, LLC	C00006656	56	77,651		
APPALACHIAN FUELS, LLC	C00007427				
APPALACHIAN LABORATORIES, INC.	C00000286	3	863		
APPALACHIAN LEASING	C00005906	90	19,355		
APPALACHIAN PAVING & AGGREGATE	C00005832	5	210		
APPALACHIAN POWER CO.	C00004488				
APPALACHIAN STONE, LLC	C00006511				
APPALACHIAN TECHNICAL SERV INC	C00005175				
ARACOMA COAL CO., INC.	C00006665	4	4,113		
ARCADIA CONTROLS, INC.	C00004227				
ARCHIE L. BASSHAM SR. TRUCKING	C00003045	2			
ARLUS McCLUNG (MAINTENANCE)	C00006274	1	86		
ARTICULATED SERVICES, INC.	C00005238	1	84		
ASA CONSTRUCTION, INC.	C00005386	5	4,845		
ASGCO MANUFACTURING, INC.	C00006807	3	703		
ASHCO-A-CORP.	C00004760	1	6		
ASHLAND CHEMICAL - DREW INDUS.	C00004976	5	248		
ASHLEE TRANSPORTATION INC	C00007971	1	63		
ATLAS BELT SERVICE, INC.	C00000287				
ATLAS SERVICES CORP.	C00000820	5	6,211		
AUSTIN POWDER CO.	C00000374	47	70,512		3
AYERS CONSTRUCTION CO.	C00005536	6	1,243		
B. & B. HAULING	C00005735				
B. & D. TRANSPORTING, LLC	C00006817				
B. & E. BUILDING INC.	C00007522				
B. & J. TRUCKING	C00000216				
B. & P. TRUCKING	C00005523				
B. A. TRUCKING	C00007846	1	134		
B. B. U. SERVICES, INC.	C00007578				
B. J. A. TRUCKING, INC	C00001228	21	23,897		
B. J. J. R. TRANSPORT, INC.	C00004429	10	15,027		
B. J. SERVICES CO., USA	C00004226	18	1,445		
B. R. C. TRUCKING, LLC	C00006649	33	149		
B. T. C. TRUCKING, INC.	C00005368				
BAIR, GOODIE & ASSOCIATES, INC	C00005513				
BARKER'S JUNK CO., INC.	C00003365				
BART McCAULEY TRUCKING	C00007582				
BAUMGARDNER ENTERPRISES, INC.	C00006662				
BAYS TRUCKING & EXCAVATION INC	C00005597	1	6		
BBU SERVICES OF WV, LLC	C00005868				
BEAR CONTRACTING, LLC	C00005620				
BEAVER CLEARING, INC.	C00006355				
BECKER/WHOLESALE MINE SUP, LLC	C00006751				
BEITZEL CORP.	C00000136	55	64,872		1
BELL TRUCKING	C00007235	9	210		
BELMONT AGGREGATES, INC.	C00005314	5	4,114		
BENT NAIL CONSTRUCTION CO.	C00006626				
BERRY TRUCKING CO., INC.	C00000631				

BERRY'S TRUCKING CO.	C00000079	1	20		
BETTER COAL DESIGN EQUIPMENT	C00002056				
BIG C., INC.	C00004202	1	60		
BIG D HYDROSEEDING	C00001434	3	123		
BIG D. TRUCKING	C00004482	2	3,325		
BIG E TRANSFER	C00002131				
BIG SANDY TWO-WAY COMM., INC.	C00006581				
BILCO CONSTRUCTION CO., INC.	C00006484				
BILL FIELDS TRUCKING	C00005006				
BILLINGS MECHANICAL, INC.	C00004442				
BINGAMON CORPORATION	C00005335	6	7		
BIOREMEDIAL TECHNOLOGIES, INC.	C00006804				
BIT CONSTRUCTION, LLC	C00006826	31	12,160		
BLACK BEAR RECLAMATION	C00005655				
BLACK DIAMOND CONSTRUCTION INC	C00001291	13	1,687		
BLACK DIAMOND EXPRESS, INC.	C00005801				
BLACK GOLD TRANSPORT	C00007239	2	3,215		
BLACK THUNDER, INC.	C00007064	18	36,189		
BLACKHAWK CONSTRUCTION INC	C00008016				
BLANE CHASE INDUSTRIAL	C00005860				
BLUE MONEY TRUCKING	C00006795				
BLUE MOUNTAIN ENGINEERING	C00002315				
BLUE RIDGE INDUSTRIAL, INC.	C00005611	10	3,616		
BLUEVILLE, LLC	C00008561				
BLUEWELL PUMP SERVICE	C00003836				
BOART LONGYEAR CO.	C00001361				
BOBBY HOLBROOK TRANSPORT	C00006744	1	25		
BOCOOK ENGINEERING, INC.	C00005849				
BOGGS MUNICIPAL SERVICE, INC.	C00006824				
BOGGS TRUCKING	C00004695				
BRANCO, INC.	C00005563				
BRANDON ADDAIR TRUCKING	C00005638				
BRAYMAN CONSTRUCTION CORP.	C00005693	3	573		
BRECHBUHLER SCALES	C00001385	9	2,265		
BREWER'S STEAM CLEANERS	C00001431	2	1,570		
BROWN ELECTRIC COMPANY INC	C00006895	1			
BRUCE & MERRILEES ELECTRIC CO	C00006879				
BUCHANAN PUMP SERV & SUPPLY CO	C00003194				
BUCKSKIN TRUCKING	C00005511	2	1,058		
BUCYRUS AMERICA, INC.	C00005333	15	12,855		
BUDD'S SCALE, INC.	C00001188	3	59		
BULLETS, INC.	C00005033	6	2,199		
BURKEY'S CONSTRUCTION, INC.	C00008500	25	3,220		
BUTCHER TRUCKING	C00006733	1	15		
BUTLER CONSTR & EXCAVATN, LLC	C00005439	4	760		
C & E LEASING LLC	C00007972	3	165		
C & J TRUCKING	C00007974	1	191		
C & R TRUCKING INC	C00007968	2	70		
C. & C. DELIVERIES, LLC	C00005914				
C. & C. LEASING & EXCAVATING	C00005339	2	3,182		
C. & C. LINE CO., INC.	C00001672	65	7,641		
C. & L. TRUCKING CO.	C00005147	1	2,767		
C. & L. WELDING, LLC	C00005893				
C. & M. GIANT TIRE	C00005356	2	4,393		
C. & M. INVESTIGATIONS, INC.	C00004839	12	10,497		

C. & M. WASTE WATER SERV., LLC	C00006854				
C. & M. WELDING	C00003576	1	2,817		
C. A. & F. TRANSPORT, INC.	C00003704				
C. A. B. TRANSPORT	C00006546	1	2,037		
C. B. TRUCKING, INC.	C00005103	2	49		
C. M. C. ENTERPRISE, INC.	C00000763	3	378		
C. N. METALS, LLC	C00005922				
C. R. RAILROAD CONSTR. CO.	C00004797				
C. V.'S TRUCKING	C00008522				
C. W. WRIGHT CONSTR. CO., INC.	C00003524				
CABLOCITY, INC.	C00006592				
CALLI TRUCKING	C00005736	1	65		
CALLISON TRUCKING CO., INC.	C00001071				
CALVIN CONTRACTORS, INC.	C00005148	1	2,120		
CAM-COLE TRUCKING	C00006598	1	61		
CAMEL LEASING	C00005528				
CAMPBELLS CREEK CONTRACTNG LLC	C00006578	5	4,616		
CANADIAN RIGHT OF WAY CLEARING	C00007431	3	2,020		
CANEY CREEK CONTRACTING, INC.	C00002152	42	35,383		
CAPITAL DOORS, INC.	C00002709	2	12		
CAPRICORN, INC.	C00006987	1	34		
CAREY CONCRETE, INC.	C00005950	10	24,234		
CARNEGIE STRATEGIC DESIGN ENGR	C00006695				
CARTER MACHINERY CO., INC.	C00001113	71	139,252		
CASCO USA	C00005992	2	103		
CASE TRUCKING, LLC	C00006808				
CAST & BAKER CORPORATION	C00006529				
CATO DRILLING, LLC	C00006619				
CAUDILL EQUIPMENT COMPANY	C00005017	1	2,493		
CCC GROUP, INC.	C00005199	13	18,247		
CEDAR TRUCKING CO.	C00002406				
CENTRIFUGAL SERVICES, INC.	C00003372	3	355		
CH2M HILL ENGINEERS, INC.	C00006822	13	1,716		
CH2M HILL, INC.	C00006805				
CHAMPION MINE SUPPLY INC.	C00003735	2	1,338		
CHARLES MOORE, INC.	C00002437	1	2,010		
CHASE TRUCKING	C00005489	1	160		
CHEMSTREAM, INC.	C00006809	3	23		
CHEROKEE RESOURCES, INC.	C00005819	45	20,273		
CHILDER'S ENTERPRISES, INC.	C00005438	9	322		
CHISLER BROTHERS	C00000762	22	27,918		
CHISLER, INC.	C00002381	20	18,142		
CINTAR, INC.	C00005817				
CIRCLE M ENTERPRISES, INC.	C00001268				
CITY CRANE & EQUIPMENT, INC.	C00003250	2	208		
CIVIL & ENVIRON. CONSULT., INC	C00005667				
CLARK LABORATORIES, LLC	C00006653	32	100,069		
CLASSIC TRUCKING	C00005937	1	349		
CLAY MAINTENANCE	C00005558				
CLECO CORP.	C00000607				
CLINE & SONS STONE & GRAVEL	C00001912				
CLINE TRANSPORT, INC.	C00002065				
CLISE COAL COMPANY, INC.	C00005793	8	1,977		
COAL CITY EXCAVATORS	C00001261	1	1,225		
COAL CREEK ENERGY LLC	C00007530	14	30,620		

COAL PROFESSIONALS, LLC	C00007304	9	21,916		
COAL VALLEY STEAM CLEANING INC	C00007719	2			
COAL VALLEY, LLC	C00005541	7	17,161		
COAL-PAK TRUCKING, INC.	C00000889	3	288		
COGAR MINE SUPPLY	C00005393	3	51		
COMMONWEALTH MINING, LLC	C00006713				
CONETEC INC.	C00005663				
CONN-WELD INDUSTRIES, INC.	C00005683	2	83		
CONSTRUCTION UNLIMITED	C00005931				
CONTI TESTING LABORATORIES INC	C00005234	1	4		
CONVEYOR SERVICES CORP.	C00002384				
CONVEYOR SPECIALTIES, INC.	C00007227	4	5,735		
COOK'S EXCAVATING	C00005193				
COOK'S MANUFACTURING CO.	C00001408	64	2,138		
COOK'S SANITATION SERVICE, INC	C00002928	2	894		
CRAMBLETT TRUCKING, INC.	C00004780				
CRAMER SECURITY & INVSTGTNS LLC	C00005465	71	129,434		
CRANE 1 SERVICES, INC.	C00005823	10	309		
CRANE MAN, INC.	C00006709	2	252		
CREW CONSTRUCTION, INC.	C00004925	3	485		
CRISWELL TRUCKING, INC.	C00006746	1	47		
CRITCHFIELD TRUCKING, LLC	C00006574	2	120		
CROSIER'S SANITARY SERVICE INC	C00003182	4	5,378		
CROSS FIRE, INC.	C00000546				
CROSSLAND TRANSPORT, INC.	C00004676				1
CROWN DRILLING, LLC	C00005662				
CUMMINS CROSSPOINT, LLC	C00005804	18	9,565		
CURTIS WYKLE TRUCKING	C00008553				
CUTLER HAMMER ENGINEERING SERV	C00004525	2	2		
D. & D. CONTRACTING	C00006885				
D. & E. ELECTRICAL, INC.	C00001417	1	16		
D. & L. WELD, INC.	C00006614	5	6,079		
D. & M. CONSTRUCTION CO.	C00001956				1
D. & S. HAULING	C00005552	4	560		
D. B. MOORE GENERAL CONTRACTNG	C00004457				
D. D. T. TRANSPORT, INC.	C00006745				
D. DEEL TRUCKING, INC.	C00006801				
D. L. MARTIN CONST. & EXCAVTNG	C00006736	2	524		
D. O. V. E. S., LLC	C00005530				
DAIRL BRYANT TRUCKING	C00005916				
DALE CRABTREE TRUCKING, LLC	C00005394	1	750		
DANBI, INC.	C00005426	2	2,530		
DANIEL'S ELECTRIC	C00001121	6	462		
DANIELS ASPHALT & PAVING	C00006470	9	739		
DANIELS CO., THE	C00001647				
DANNY CHURCH TRUCKING	C00005466				
DANNY STACY TRUCKING	C00002855	5	488		
DAVID LOONEY TRUCKING CO.	C00000589				
DAVID STANLEY CONSULTANTS, LLC	C00004781	128	270,727		2
DAVID STRADER TRUCKING	C00005434	1	29		
DAVIS ELECTRIC CO., INC.	C00004292	2	321		
DAYBROOK DEVELOPMENT CO.	C00001126	57	5,422		
DEAN DECKER & SON, INC.	C00005799	7	850		
DEAN HALL TRUCKING, INC.	C00006518	2	76		
DECANTER MACHINE, INC.	C00003592	4	1,244		

DECLEMENTE TRUCKING, INC.	C00006722				
DELTA DEVELOPMENT, LLC	C00007434				
DEMTECH, LLC	C00008538				
DEREK'S TRUCKING	C00008555				
DESKINS CONTRACTING	C00000419	3	8,221		
DEVCO CONSTRUCTION	C00005582	16	2,673		
DEVONIAN INDUSTRIES, INC.	C00004204				
DICKENSON EXCAVATING	C00007843				1
DIGGING & RIGGING, INC.	C00005878	8	725		
DIRT CON	C00005442	13	4,755		
DMW TRUCKING	C00006939	1	31		
DODDRIDGE CONTROLS, INC.	C00001379	3	2,895		
DOM-EX, LLC	C00005760				
DON CLINE TRUCKING	C00000269	6	1,274		
DON ELLIOTT TRUCKING, INC.	C00005521	1	23		
DONALD J. CLINE	C00008079				
DOSS ENGINEERING, INC.	C00006825				
DOUBLE "E" TECHNOLOGY INC.	C00002919				
DOUGLAS R. HUGHES CORP.	C00006788				
DOWNUNDER CONSTRUCTION	C00005569				
DRIVES & CONTROLS SERV., INC.	C00005359				
DUNCAN BROTHERS DRILLING, INC.	C00000868				
DYNASTY HYDRAULIC/MACHINE LTD.	C00003540	3	7,947		
DYNO NOBEL, INC.	C00005216	26	8,497		
E. & D. TRUCKING	C00007142				
E. & K. METALS & CRAFT, INC.	C00007611				
E. & L. TRUCKING CO.	C00003934	1	1,972		
E. & R. EXCAVATING	C00006520	4	913		
E. L. ROBINSON ENGINEERING CO.	C00004885	3	2,626		
EACC ENGINEERING CREW	C00003107	9	8,785		
EAGLE EQUIPMENT, LLC	C00006796	11	5,013		
EAST CUMBERLAND, LLC	C00004150	11	8,087		
EAST EQUIPMENT CO.	C00004414				
EAST KENTUCKY WATER, INC.	C00005567				
EASTERN ELECTRIC, LLC	C00005171	3	112		
EASTERN STEEL FIELD SERV., LLC	C00006624				
EASTERN TANK & UTILITY SERV.,	C00008532				
EASTVIEW TRUCKING CO.	C00000705				
EBLIN TRUCKING, INC.	C00005402	3	26		
ECIRP RECYCLING, LLC	C00006584				
EIN SERVICES LLC	C00007483				
EISENHART CRANE SERVICE, LLC	C00005933	1	765		
ELBY W. HARRISON, III	C00005059	1	270		
ELECTRO-QUIP SERVICE CORP.	C00002123	3	99		
ELECTRONICS COMMUNICATIONS/WV	C00003095	1	488		
ELECTROTECH, INC.	C00000068	4	5,315		
ELITE COAL SERVICES, LLC	C00005250	15	11,195		
ELK RUN COAL CO., INC.	C00004297	7	1,221		
EMECO EQUIPMENT (USA) LLC	C00005988	4	127		
EMPIRE CONSULTING SERVICES LLC	C00004764	5	256		
ENERSYS DELAWARE INC.	C00004364				
ENGINEERING CONSULTNG SERV INC	C00006636				
ENVIROMINE, INC.	C00005776	3	394		
ENVIRONMENTAL EXCAVATING	C00007247				
ENVIRONMENTAL MONITORING, INC.	C00003433	4	2,184		

ENVIROPROBE INTEGRATED SOLUTNS	C00006620				
ENVIROSCIENCE, INC.	C00006803	2	42		
EQUIPCO	C00006641	3	17		
EQUIPMENT DEPOT OF OH (BONASA)	C00006569				
ERA DRILLING SERVICES, LTD.	C00006683				
ERB ELECTRIC CO.	C00005194	6	1,584		
ERIC'S TRUCKING CO., INC.	C00004674	8	1,768		
ESLICH WRECKING CO.	C00006660				
ESMER & ASSOCIATES, INC.	C00003526	3	2,904		
ESTEY ENTERPRISES & TRKG, LLC	C00005911				
EVERGREEN WIRE ROPE TESTNG LLC	C00006834	2	32		
EVERLY TRUCKING, INC.	C00005971				
EXCEL INSULATION CO.	C00006560				
F. VANHOOSE TRUCKING	C00005938				
FAITH TRUCKING	C00005150	1	15		
FARLEY TRUCKING	C00001526	2	1,114		
FARNHAM & PFILE CONST., INC.	C00000127				
FARRIS TRUCKING, INC. (JOHN)	C00001948	1	46		
FEATHER TRUCKING	C00004556	1	41		
FENCE RAIL FARM	C00006323	1	850		
FENNER DUNLOP CONVEYOR SYS.	C00006476	88	76,649		
FERRELL EXCAVATING CO.	C00002295				
FERRELL TRANSPORT CO.	C00004668	1	21		
FIELD REPAIR SERVICE, LLC	C00004553				
FIRE-X SALES & SERVICE CORP.	C00005506	6	1,074		
FIREBALL ENTERPRISES, INC.	C00005688	4	8,106		
FLANDERS ELECTRIC MOTOR SERV.	C00005057	3	447		
FLEXIBLE STEEL LACING COMPANY	C00005869	16	3,431		
FLINT CONSTRUCTION, CO., INC.	C00003089				
FLUID COMPONENT SERVICES, INC.	C00002247				
FOOTHILLS CONTRACTING, LLC	C00006844	2	702		
FOREST CONSTRUCTION CO.	C00000994	40	79,043		1
FOXFIRE CORPORATION	C00006507	9	541		
FRANK GILLILAND TRUCKING CO.	C00006821	1	29		
FREEDOM INDUSTRIES, INC.	C00005047	7	659		
FREELANCE TECHNICAL SERVICES	C00002007				
FRONTIER MANAGEMENT, LLC	C00005102	2	1,727		
FRONTIER-KEMPER CONSTRUCTORS	C00001260	18	35,513		1
FUCHS LUBRICANTS	C00005317	10	744		
G A P POLTN & ENVIR CNTL, INC.	C00002600	3	219		
G. & A. CONTRACTING	C00005778				
G. & L. TRUCKING	C00004829				
G. E. C., INC.	C00003131				
G. M. S. MINE REPAIR & MAINTEN	C00001932	47	25,656		5
G. R. S. SERVICES, INC.	C00007229				
G. W. PEOPLES CONTRACTING CO.	C00005674				
GAGE SERVICES, LLC	C00006558				
GAI-TRONICS CORP.	C00005952	2	542		
GARLEY VULCANIZING SERV., INC.	C00008513	4	480		
GARNIE KENNEDY	C00008526	1	6		
GARRETSON'S MACHINE & FABRICTN	C00005013				
GASCO DRILLING. INC.	C00007789				
GAYLOR, INC.	C00006510	5	10,662		
GENERAL ELECTRIC INTERNATIONAL	C00004569	10	281		
GERALD FIELDS TRUCKING CO. INC	C00003548				

GIL'S CONTRACTING	C00001456				
GILBERT COAL TESTING INC.	C00003952	4	2,541		
GOLCONDA, INC.	C00006693	2	16		
GOOD TIRE SERVICE, INC.	C00006672				
GORDON TRUCKING	C00005796	1	167		
GRACE MYERS EXCAVATING, INC.	C00006612				
GRAY-EERING, LTD.	C00006753				
GREATHOUSE FABRICATNG & REPAIR	C00005807				
GREEN MEADOW OF WV, INC.	C00005982				
GREEN MOUNTAIN HYDROSEEDING	C00004173	4	2,288		
GREEN RESOURCES, INC.	C00005201				
GREEN VALLEY COAL CO.	C00006609				
GREENLEAF SERV. OF BECKLEY LLC	C00005946				
GRIFFITH CONSTRUCTION CO.	C00000035				2
GUARDCO SECURITY, LLC	C00005858				
GUARDIAN GLASS CO.	C00005891	2	64		
GULL CORPORATION	C00005825				
GUNITE CNSTR/APPALACHIAN GROUT	C00002264				
GUYAN CONSULTING, INC.	C00004926	13	8,381		
GUYAN HEAVY EQUIPMENT, INC.	C00004961	11	4,126		
H-T-L PERMA USA L.P.	C00007524	3	37		
H. & E. TRUCKING, INC.	C00004888	7	22,650		
H. & H. ENTERPRISES	C00006599				
H. & H. WATER CONTROLS, INC.	C00005553	1	311		
H. & L. EQUIPMENT	C00004434				
H. A. D., INC.	C00005697				
H. B. MELLOTT ESTATE, INC.	C00005229				
H. G. CARTE ELECTRIC, INC.	C00005053	8	13,890		
H. L. C. TRUCKING CO.	C00003740				
H. W. M. TRUCK LINES, INC.	C00005255				2
HACKNEY TRUCKING	C00005800	1	49		
HALL HEAVY MACHINERY REPAIR	C00005546	3	155		
HALLIBURTON SERVICES	C00002067				
HALSTEAD JANITORIAL SERV. INC.	C00006506				
HAMON CORE DRILLING, INC.	C00004246				
HAMRICK TRANSPORT	C00005856				
HANOVER RESOURCES, LLC	C00005284	7	9,528		
HARRISON WESTERN CONST. CORP.	C00006685	21	25,770		
HARRY J. BENSON & SONS, INC.	C00000007				
HARSH SERVICES, INC.	C00006645				
HARTZLER TRUCKING, LLC	C00008528				
HATCH MOTT MacDONALD	C00005358				
HAWKEYE CONTRACTING CO., LLC	C00005343	27	42,981		
HAWKEYE TRUCKING, INC.	C00005452				
HEARTLAND PETROLEUM, LLC	C00005423				
HEAVY EQUIPMENT REPAIR, INC.	C00008530	2	918		
HEAVY MACHINES, INC.	C00001095	4	4,434		
HEINTZMANN CORP. & HEITECH	C00005779				
HENSLEY CONTRACTING, LLC	C00006728				
HENSLEY TRUCKING	C00000558	2	4		
HENSLEY TRUCKING CO	C00007975	3	60		
HENSON BROTHERS, INC.	C00003013	2	194		
HERITAGE - CRYSTAL CLEAN, LLC	C00005764	1	642		
HERITAGE CONSTRUCTION CO., INC	C00006688				
HERRINGTON TRUCKING	C00000081	2	152		



HI-LINE CO., INC.	C00002182				
HI-TECH CONSTRUCTION CO., INC.	C00001488	22	43,281		
HIGH POINT TRADING, LLC	C00005711				
HIGHLAND COMMUNICATIONS, INC.	C00006570	2	3		
HILDEBRAND HAULING, INC.	C00003246	15	3,924		
HOLMES TRUCKING CO.	C00001743				
HONEYWELL INTERNATIONAL	C00005716	2	14		
HOPKINS, INC.	C00002970	2	62		
HORN & ASSOCIATES, INC.	C00004418	5	3,831		
HOTSY EQUIPMENT CO.	C00001756	1	2		
HOUCHIN CONSTRUCTION, LLC	C00006530				
HOWARD L. BOWERS CONTRACT. CO.	C00001237				
HUFFMAN LOGGING, INC.	C00005643				
HUFFMAN TRUCKING	C00000957	49	101,077		
HUGHES SUPPLY CO.	C00004775	3	83		
HUGHES SUPPLY HD SUPPLY WTRWKS	C00002645	4	1,243		
HULCHER SERVICES, INC.	C00006799				
HUNTER TRUCKING, INC.	C00004141				
HURBERRIES MINE & AUTO SUPPLY	C00001939	2	515		
HUTCHINSON BORTON, LC	C00006541	7	3,484		
HYRE'S WELL & PUMP SERVICE LLC	C00005588	2	1,068		
I. P. I., INC.	C00004467	4	678		
I. V. S. HYDRO, INC.	C00007121	17	4,106		
ICF BUILDING PRODUCTS LTD, LLC	C00006486				
IDDINGS TRUCKING, INC.	C00005635	27	2,185		
IERY TRUCKING	C00005813				
INDEPENDENCE COAL CO.	C00004706	7	6,891		
INDUSTRIAL CONTRACTING	C00000030	10	6,790		
INDUSTRIAL ELEVATOR CO., INC.	C00000954	5	163		
INDUSTRIAL MACHINE TRANS., INC	C00008543	1	3		
INDUSTRIAL MAINTENANCE SERVICE	C00005562	13	31,170		
INDUSTRIAL RESOURCES, INC.	C00006772				
INDUSTRIAL SUPPLY SOLUTINS INC	C00006643	3	840		
INNOVATIVE ENTERPRISES, INC.	C00005507				
INSTANT GROWTH HYDROSEEDNG LLC	C00005959	3	451		
INTEX SERVICES, LLC	C00006741				
IRON COAT PAINTING & MAINT INC	C00006638				
IRONHORSE TRUCKING	C00006906	1	40		
IRWIN MINE AND TUNNELING SPPLY	C00005876	1	78		
J. & A. TRUCKING, LLC	C00005575	2	744		
J. & B. DRIVEWAY PAVING	C00003805				
J. & G. SEEDING, INC.	C00001381	2	230		
J. & J. ELECTRICAL SERV., LLC	C00007225				
J. & K. ERECTION CO., INC.	C00001673				
J. & L. CLEARING, INC.	C00003504	3	363		
J. & M. TRUCKING	C00006794				
J. & M. TRUCKING, INC.	C00006566	4	30		
J. & R. EXCAVATING	C00006419				
J. & S. LEASING	C00003015	1	63		
J. & T. COAL COMPANY	C00006360	3	1,123		
J. & T. CONTRACTING, INC.	C00006046				
J. & T. LEASING & CONTRACTING	C00005930				
J. & T. TRKG & EXCAVATING, INC	C00005621				
J. A. G. G. TRUCKING CO.	C00004331				
J. A. R. TRUCKING COMPANY	C00007591	1	24		

J. C. BOSLEY CONSTRUCTION, INC	C00001050				
J. C. ELECTRIC CO., INC.	C00001653	6	10,723		
J. H. HOLT PLUMBING & HEATING	C00006264	2	38		
J. HAGER ENTERPRISE, LLC	C00008539				
J. L. MACHINE & TOOL, INC.	C00001824	1	218		
J. L. PRETZEL CONTRACTING, LLC	C00006767				
J. T. C. TRUCKING, LLC	C00006608	1	52		
J. TENNANT TRUCKING CO.	C00001189	26	3,997		
JABO SUPPLY CORP.	C00003256				
JACK A. HAMILTON & ASSOC., INC	C00006589	4	347		
JACK DECKER, CONTRACTOR	C00001851				
JACOB TRUCKING	C00007124				
JACS, INC.	C00006300				
JAMES E. BROADWATER	C00005775	1	96		
JAMES G. SLUSHER	C00006590	1	137		
JAMES RIVER EQUIPMENT VA, LLC	C00006784	4	313		
JAMES RUNYON JR. TRUCKING CO.	C00002748	1	280		
JAR-BET LEASING, INC.	C00006005				
JASON HANNAH LUMBER CO.	C00005603	3	9,470		
JAVINS CORPORATION	C00006473	4	3,180		
JBLCO., INC.	C00006789	1	46		
JCD CORPORATION	C00006403				
JD'S TRUCKING & EXCAVATING INC	C00006367	5	120		
JEFF MINING CO.	C00001873	1	26		
JENNCHEM	C00006673				1
JERMCO TRUCKING	C00006890	2	80		
JERRCO, INC.	C00005978				
JERRY'S SALVAGE, LLC	C00005243				
JIM BURDETTE CONTRACTING INC.	C00005607				
JIM CONSTRUCTION, INC.	C00006499				
JIM HIROSKY PLUMBING CONTR.	C00005998	4	639		
JOEY HUNLEY TRUCKING, INC.	C00006593	5	1,424		
JOEY'S CONSTRUCTION	C00005665	1	64		
JOEYS CONTRACTING INC	C00007969	1	56		
JOHN B. LONG CO.	C00003823	2	478		
JOHN G. RISNER (TRKG)	C00006769	1	23		
JOHNSON BOILER WORKS, INC.	C00001224				
JOHNSON CONTROLS, INC.	C00006700	2	62		
JONES & JORDAN ENGINEERING, INC	C00005717	2	402		
JONES TRUCKING, INC.	C00000072	20	2,039		
JORDAN'S WELDING, INC.	C00005983				
K. W. REESE, INC.	C00003587				
KALE TRUCKING, INC.	C00001950				
KAMP MINING & CONSTRUCTION INC	C00006365				
KANAWHA STONE CO., INC.	C00001732				
KELLEY TRUCKING CO., INC.	C00000805				
KELLY SURVEYING	C00006448	2	3,556		
KELTON HOWARD TRUCKING	C00007964	1	40		
KENTUCKY OIL & REFINERY	C00004965	2	635		
KETCHEM CONSTRUCTION CO.	C00006462	6	2,924		
KEVIN STRADER TRUCKING	C00002594	1			
KEY ELECTRIC WIRELINE SERV LLC	C00007914	3	36		
KEYROCK ENERGY INC.	C00003518	30	4,776		
KIBBEY TRUCKING	C00006101	1	1,423		
KING COAL TRUCKING, LLC	C00005640	6	9,757		

KOORSEN FIRE AND SECURITY, INC	C00008105				
KRYSTAL CLINE TRUCKING	C00006884	1	632		
KSD ENTERPRISES, LLC	C00006388				
L. & L. TRUCKING & CONSTR, INC	C00007532				
L. & T. TRUCKING	C00007918	5	112		
L. AND D. CONTRACTORS	C00006942	9	18,843		
L. J. HUGHES & SONS	C00001231				
L. ROBERT KIMBALL & ASSOCIATES	C00006877	2	151		
L.W. SERVICES LLC	C00007933				
LAMBERT CONSTRUCTION	C00007788				
LARRY R. SKAGGS, LLC	C00006970	1	46		
LEE REGER BUILDS, INC.	C00006461	5	2,735		
LEE SUPPLY CO., INC.	C00002868	3	933		
LEONARD BLDGS. & TRUCK COVERS	C00006282				
LESLIE EQUIPMENT CO.	C00002102	20	4,526		
LEWIS TRUCKING & EXCAVATING	C00007838				
LITTLE BEN TRUCKING, INC.	C00003070				
LITTLE ENTERPRISES	C00004748	5	784		
LITTLE L TRUCKING	C00008042				
LITTLE T TRUCKING	C00007741	1	420		
LITTLE TRUCKING	C00008029	6	6		
LOGAN CORPORATION	C00002614	11	11,287		
LOGAN J TRUCKING, LLC	C00008094				
LONE PINE CONSTRUCTION, INC.	C00002988	18	14,604		
LONG RUN TRANSPORT (KBR)	C00004357	52	25,070		
LOUIS LILLY CONTRACTING, LLC	C00007749				
LX4 TRUCKING	C00007535	1	105		
M & J EXPLOSIVES INC	C00006977				
M & K TRUCKING	C00007631	1	3		
M. & M. TRUCKING, INC.	C00006431	2	120		
M. A. & A. TRUCKING	C00004138	2	1,379		
M. G. C., INC.	C00001764	9	5,300		
M.J. ELECTRIC LLC	C00006888				
MAC LOGISTICS INC	C00007950				
MACHINERY SALES & SERV., LLC	C00005698	5	11,844		
MACHINERY SERVICES CORP.	C00002106	8	2,465		
MACHINERY TRANSPORT, INC	C00006962	17	4,730		
MAINTENANCE MANAGEMENT CORP.	C00002517				
MARCUM TRANSPORT INC.	C00006114	22	44,261		
MARIETTA SILOS, LLC	C00007457				
MARK HALE TRUCKING INC.	C00006251				
MARPLE TRUCKING, INC.	C00003906	21	9,435		
MARSA, INC	C00007799				
MARSHALL MILLER & ASSOC.	C00001999	5	166		
MARSHALL TRANSPORT, INC.	C00006729				
MASCARO CONSTRUCTION COMPANY	C00008128	13	3,130		
MASSEY TECHNICAL SERVICES, LLC	C00006096	3	1,718		
MATNEY CONSTRUCTION CO., INC.	C00007066				
MAXIM CRANE WORKS LP	C00005641	9	1,511		
MAXX CONTRACTORS, INC.	C00006098	8	1,550		
McALLISTER CONSTRUCTION, LLC	C00007665	8	6,979		
McHAL CORP.	C00000134	10	9,939		
McLANAHAN CORP	C00007887	2	50		
MECHANICAL & CERAMIC SOLUTIONS	C00006467	3	252		
METALCRAFT MINING EQUIP RBLDRS	C00002214	2	50		

METALICO PITTSBURGH, INC	C00007952	2	160		
MH EQUIPMENT, INC.	C00006340	3	718		
MICHAEL SKAGGS TRUCKING, INC	C00006969	1	42		
MICKY'S WELDING & REPAIRS INC	C00006889	3	6,348		
MICKY'S WELDING, LLC	C00007404	3	1,231		
MID-STATE CABLE & MINE SUPPLY	C00007723	2	61		
MIDLIN ELECTRIC CO., INC.	C00002347	1	1,522		
MIKCO, INC.	C00004785				
MIKE DOVER CORPORATION	C00006446	19	35,929		
MILL RUN ENTERPRISES	C00002356	2	2,887		
MILLENNIUM TECHNOLOGIES, LLC	C00006935	2	1,622		
MILLER CONTRACTING SERVICES	C00008075	4	1,244		
MILLER DRILLING CO., INC.	C00004469				
MILLER'S WELDING SERV., INC.	C00003386				
MINE SURVEYING, INC.	C00006237	5	4,107		1
MINE TEMP, LLC	C00006393	17	8,014		1
MINETEMP SERVICES, LLC	C00006915	33	36,943		1
MINING CONTROLS, INC.	C00001643	3	324		
MINOVA USA INC.	C00006352	1	30		
MINUTEMAN TRUCKING, INC.	C00007087	3	8,459		
MODULAR BLDG CONSULTANTS OF WV	C00005578	2	33		
MOLE MASTER SERVICES CORP.	C00001926	5	4,179		
MONK MINE SUPPLY	C00002446				
MOODY AND ASSOCIATES INC	C00006852	5	831		
MORGANTOWN MACHINE & HYDRAULIC	C00007623	3	1,700		
MORGANTOWN TECHNICAL SVC. INC.	C00004715	16	2,374		
MOTION INDUSTRIES	C00005380	6	603		
MOUNTAIN EDGE MINING, INC.	C00003650	3	5,493		
MOUNTAIN FORK CONSTR., CO. INC	C00006391				
MOUNTAIN MAPPING SERVICE	C00006017				
MOUNTAIN STATE DRILLING	C00006930				
MOUNTAIN TOP CLEARING, LLC	C00006105	23	11,317		
MOUNTAINEER INV. & SECURITY	C00000655	258	500,951		4
MOUNTAINEER RESOURCES, INC.	C00000029	9	6,408		
MOUNTAINEER WELDING	C00007536	2	664		
MOVIRA TRUCKING CO.	C00000695	1			
MTS COMMUNICATIONS	C00006924	2	164		
MURRYSVILLE MACHINERY CO., INC	C00006905	2	16		
NALAR LEASING, INC.	C00006009	16	55,912		
NARCO, INC.	C00003531	1	62		
NASH REBUILD CORPORATION	C00006876	1	743		
NECESSARY OIL COMPANY	C00007693	3	446		
NEEL'S CHAINLINK FENCE CO. INC	C00007454				
NELSON BROTHERS, LLC	C00002920	80	227,660		6
NEW RIVER ELECTRICAL CORP.	C00004767				
NEW RIVER ENGINEERING, INC.	C00004432	11	22,107		
NICHOLSON CONSTRUCTION CO.	C00006664	9	3,707		
NOAH HORN WELL DRILLING, INC.	C00001712	9	835		
NOR-WILL TRUCKING CO., INC.	C00007487	3	2,780		
NORRIS SCREEN & MFG., LLC	C00008540				
OHIO DRILLING CO.	C00002001	2	252		
OHIO FARM SYSTEMS, INC.	C00006634	12	1,648		
OHIO TRANSMISSION CORPORATION	C00006331	3	1,011		
OHIO-WEST VIRGINIA EXCAVATING	C00007981		394		
OMEGA CEMENTING COMPANY	C00006375	5	602		

ORDERS CONSTRUCTION CO., INC.	C00002769	21	7,214		
ORRISON MAINTENANCE SERVICE	C00003049				
P. & H. MINE PRO SERVICES	C00004329	23	65,793		
P. & S. TRANSPORT, INC.	C00006735	1	45		
P.C.M. CONTRACTING SVCS., LLC.	C00006405				
P.J. DICK INCORPORATED	C00007771				
PARKS DRILLING CO.	C00004838				
PAUL BRANHAM TRUCKING LLC	C00007903				
PAUL'S REPAIR SHOP, INC.	C00003676	7	926		
PAWNEE CONSTRUCTION CO., INC.	C00007425				
PAYNE INDUS. & FARM EQUIP. INC	C00003468				
PENN LINE SERVICE, INC.	C00002246	2	810		
PETROCHEM INSULATION, INC.	C00007509	12	23,106		
PETROLEUM FUELING, INC.	C00006312	21	66,548		
PETROLEUM TRANSPORT, INC.	C00001033	22	26,413		
PHILLIPS KILN SERVICES LTD.	C00001397				
PHILLIPS MACHINE SERVICE INC	C00007824	1	4		
PILCHUK, INC.	C00006411	52	69,887		
PILLAR INNOVATIONS, LLC	C00007663	19	8,784		1
PINKERTON DRILLING	C00006256	6	3,106		
PIONEER CONSULTING LLC	C00007424				
PITT CONELLEY	C00006984	1	51		
PJ'S TRUCKING INC	C00007997	1	72		
POLESET, INC.	C00006463	4	5,136		
POLINO CONTRACTING INC.	C00006059	18	37,465		
PONCOVE, INC.	C00006306	13	15,922		
PONDERA SERVICES, LLC	C00006782	1	196		
PORTER TRUCKING	C00007850	2	176		
POTESTA & ASSOCIATES, INC.	C00004199	3	384		
PRECISION PRODUCT TECH., INC.	C00006333	1	368		
PRECISION TECHNICAL SERVICES	C00007876	2	278		
PRO INDUSTRIAL ELECTRIC, INC	C00008138				
PROJECT SOLUTIONS, LLC	C00008022	4	40		
PROVIDENCE CONSTRUCTION	C00007672				
Q. S. C. PAINTING CO.	C00001868				
QUALITY ENVIRONMENTAL SERVICES	C00004299	7	2,158		
QUALITY MACHINE CO., INC.	C00000671	5	67		
QUALITY STEAMERS, LLC	c00008103	1	161		
QUEEN CITY ELECT	C00007359	1	42		
R & C HEAVY MECHANICAL	C00007802				
R & R TRUCKING CO.	C00007738	1	2,350		
R 3, LLC	C00006981	3	129		
R. & E. ELECTRIC CO., INC.	C00003294	10	16,219		
R. & R. TRUCKING	C00000075				
R. & S. STEAM CLEANING	C00003570				
R. C. KADYK CORPORATION	C00007020	3	54		
R. D. & D. TRUCKING	C00000139				
R. E. I. DRILLING, INC.	C00004465	5	8,415		
R. G. JOHNSON CO., INC.	C00000001	50	111,668		
R. H. TRUCKING	C00005767	1	901		
R. J. W. CONSTRUCTION CO.	C00002245				
R. K. S. EQUIPMENT REPAIR	C00004013	1	3,298		
R. M. S., LTD.	C00003672	1	47		
R. M. WILSON CO., INC	c00004014	3	195		
RADABAUGH TRUCKING, INC.	C00002851	18	190		

RALEIGH MINE & IND. SUPPLY CO	C0000632				
RALEIGH STEEL CONSTRUCTION INC	C00004771				
RAVEN ROCK TRUCKING AND REPAIR	C00007284				
RAY TRUCKING	C00007657	2	352		
REBECCA TRUCKING CO.	C00000140	2	4,159		
RECLAMATION SERVICES, INC	C00007861				
REEVES MOUNTAIN STATE FENCE,LL	C00007637	2	220		
REGAL ENTERPRISES, INC.	C00007403				
REI CONSULTANTS INC.	C00006873	4	1,617		
RHINO TRUCKING LLC	C00007869	13	4,852		
RICK'S AIR CONDITIONING & ELEC	C00006621				
RISH EQUIPMENT CO.	C00000071	83	120,503		
ROBERT A. KINSLEY, INC	C00007801	8	2,823		
ROBINSON TRUCKING INC	C00006959	2	296		
ROGER MCCOY TRUCKING	C00007374				
ROGERS PETROLEUM SERVICES, INC	C00004637	22	17,119		
ROHMACH, INC.	C00007325	1	50		
ROKEN, INC.	C00007365				
RONNIE SKAGGS TRUCKING, LLC	C00006730	1	52		
ROUSTER WIRE ROPE & RIGGING	C00006971	2	13		
RUD CHAIN INC	C00007814	1	56		
RUDD EQUIPMENT	C00000669	14	20,300		
RUNYON SECURITY SERVICES, INC.	C00004808	20	6,942		
S. E. TRUCKING	C00007289	1	40		
S.L.M. TRANSPORT	C00006980	1	80		
SABIA, INCORPORATED	C00007267	1	24		
SAFETY KLEEN CORP.	C00001225	16	228		
SALEM ELECTRIC COMPANY	C00007262	7	8,721		
SANDERS TRUCKING	C00007519	1	1,015		
SANDI, INC	C00006966				
SAULS SEISMIC, INC.	C00007344	5	400		
SAVAGE INDUSTRIES	C00001010	120	24,732		
SCOTT WIRELESS, INC.	C00007829	3	350		
SCOTTIE & SONS WELDING	C00007415	2	2,176		
SECURITAS SERVCIES USA, INC.	C00007280	18	41,237		
SECURITY AMERICA	C00002627	53	77,820		
SECURITY GROUP SERVICES, LLC	C00004703	167	218,114		1
SELECT SERVICES, INC.	C00007389	1	21		
SERVICE PUMP & SUPPLY CO., INC	C00000983	4	2,852		
SEXTON SERVICES INC	C00006851	1	619		
SFTK, INC.	C00008088	10	549		
SGS NORTH AMERICA INC.	C00007290	72	89,232		
SHAMROCK SCALE CO.	C00002690				
SHANNADEN TRUCKING CO.	C00002341				
SHELTON TRUCKING CO.	C00000538	2	199		
SHILOH INDUSTRIAL CONTR., INC.	C00001025	4	501		
SHINNSTON PLUMBING	C00006386	2	167		
SIEMENS INDUSTRY INC	C00008049	3	272		
SILO ENGINEERS & CONSULTANTS	C00006973				
SIMMONS FORK MINING, INC.	C00007264	4	2,720		
SMITH SERVICES, INC.	C00001345	4	210		
SO. CROSS CONSTRUCTION CO.	C00003608				
SOLES ELECTRIC CO., INC.	C00001194	27	6,512		
SOUTHERN SAFETY, INC.	C00007068	1	390		
SPARKLE WASH OF NC WV	C00007781				

SPEARS TRUCKING	C00000571	9	6,499		
SPENCE TRUCKING	C00004648	1	119		
SPIRIT SERVICES INC	C00006908	5	41		
SQUEEZE SECURTIY GROUP, INC.	C00007179	10	30,279		
STAGG RESOURCE CONSULTANTS,INC	C00001371				
STANDARD LABORATORIES, INC.	C00002420	13	33,156		1
STANTEC CONSULTING SERVICES	C00007987	3	1,088		
STAR TRUCKING, INC.	C00004794	4	5,459		
STAR-LITE CONSTRUCTION, INC	C00006998				
STATE EQUIPMENT, INC.	C00003460				
STEGMAN & SCHELLHASE, INC.	C00003689	3	160		
STEWART TRUCKING INC.	C00007036	1	24		
STONE FORESTRY SERVICES INC	C00006898	13	1,804		
STRATA MINE SERVICES, INC.	C00004802	75	16,219		
SUMMERSVILLE SAFETY LLC	C00008136	1	20		
SUMMIT ENGINEERING, INC.	C00003292	4	1,113		
SUPERIOR CERAMX, INC.	C00006881				
SUPERIOR FILTER CO., INC.	C00004680	4	155		
SUPERIOR HIGHWALL MINERS, INC.	C00005830	9	461		
SUPERIOR STEAM CLEANING/SNDBLT	C00002205	12	11,330		1
SUPERIOR WELL SERVICES	C00004795				
SURE SERVICES, INC.	C00004934	1	1,233		
SWORMSCO, INC.	C00007282				
SYNTECH PRODUCTS CORP.	C00004114				
T & P SERVICINGS LLC	C00006975	1	43		
T. & D. TRUCKING, INC.	C00007302	1	186		
T. & J. TRUCKING	C00000996	16	11,880		
T. E. I. ANALYTICAL SERV. INC.	C00003583				
T. M. C. AIR CONDITIONING	C00003374	2	12		
TABOR MACHINE CO.	C00004944	33	449		
TAGGART GLOBAL ELCTRIC LLC	C00007948	24	16,965		3
TAGGART GLOBAL,LLC	C00007701	47	48,681		
TAGGART SITE SERVICES LLC	C00006932	88	125,016		
TEAYS, INC.	C00002364	P			
TERRA TESTING, INC.	C00004450				
TERRADON CORPORATION	C00008014				
THOMAS COGAR LUMBER CO., INC.	C00007594				
THOMPSON EXCAVATING	C00004341	4	6,798		
THYSSEN MINING CONSTRUCTION	C00007712				
TIA TRUCKING LLC	C00007767	4	1,582		
TIAN RECLAMATION, INC.	C00004444	4	1,824		
TIM CANTRELL TRUCKING	C00008059	1	426		
TIM MARCUM AND SONS, INC.	C00003081				
TITAN RESOURCES INC	C00006917	4	4,573		
TODD CASE TRUCKING	C00007024	20	711		
TOTAL EQUIPMENT COMPANY	C00007761	2	66		
TPR STEAM CLEANING & MINE SERV	C00008549	4	563		
TRACE TRANSPORT	C00007176	89	242,947		2
TRADET, INC	C00007803	3	1,426		
TRAM CONSTRUCTION, INC.	C00003946	6	467		
TRAMLIN, INC.	C00005999	4	12,931		
TRANSERVICE, INC.	C00004671	9	17,182		1
TRI-STATE MACHINES, INC.	C00002343				
TRI-STATE RECLAMATION SERVICES	C00007329	3	362		
TRIAD ENGINEERING, INC.	C00001350	11	2,864		

TRIMBLE ENGINEERING CONST.	C00001094	22	4,012		2
TRUE LINE, INC.	C00003167	5	8,715		
TRUMBULL CORPORATION	C00007772				
TWILIGHT ENERGY, LLC	C00008090				
U. S. EQUIPMENT INC.	C00003155	4	6,551		
U.S. SECURITY ASSOCIATES INC	C00007818	2	2,337		
ULTRON, INC.	C00004701	2	122		
UNDERTOW TRUCKING, INC.	C00005769	1	50		
UNDERWOOD METAL WORKS, LLC	C00007647	1	2,208		
UNITED CENTRAL IND. SUPPLY CO.	C00007122	1	68		
USA TANK SALES & ERECTION CO	C00007866	5	800		
UTILITIES FORESTRY SERVICES,	C00007513				
V. E. N. ENTERPRISES, INC.	C00005555	7	5,196		1
VALLEY TIRE CO., INC.	C00004221		3		
VANOVER TRUCKING, INC.	C00005107	5	692		
VENTURE DRILLING, INC	C00006909	2	156		
VER-DON CONSTRUCTION	C00000910	3	2,231		1
VERSITECH, INC.	C00007960	21	20,226		
VEYANCE INDUSTRIAL SERVICES	C00007815	212	13,797		
VIKING ERECTORS CORPORATION	C00007170				
VISIONS IN DESIGN, LLC	C00007911				
W. & H. TRUCKING COMPANY	C00007144	1	178		
W.G. TOMKO, INC	C00007794				
WACKENHUT CORP.	C00001799	213	445,658		
WARFIELD CONSTRUCTION, INC.	C00003610				
WARWOOD ARMATURE REPAIR CO.	C00005695	7	2,014		
WASTETRON, INC.	C00004184	9	15,909		
WCA INC/DBA/WCA COAL AUGERING	C00007759	2	5,704		
WEISS TRUCKING, INC.	C00007497	8	2,498		
WELDING CONSULTANTS, INC.	C00007212				
WELDING, INC.	C00002426				
WELL DATA SERVICES	C00007178	8	152		
WESTERN MARYLAND LUMBER, INC.	C00007336	1	12		
WHAM STEAM CLEANING	C00007453	7	5,681		
WHAYNE SUPPLY CO.	C00000845	23	7,941		
WILSON WORKS, INC.	C00008087				
WINCHESTER BUILDING SUPPLY CO.	C00007343	9	6,509		
WOODALL TRUCKING	C00003913				
WORLEY & SONS, INC.	C00007018				
WORTHINGTON SERVICES LLC	C00007271	3	587		
WRIGHT TRANSPORT, LLC	C00006701	1	368		
WV ELECTRIC CORP.	C00000133				
WV GLASS COMPANY, INC.	C00002362	2	706		
Y. & Y. SERVICES	C00003097	3	1,207		
YOST ELECTRIC INC.	C00007350	3	2,120		1
Z & S TRUCKING LLC	C00007927	3	150		
ZAP TECHNICAL	C00007166	3	630		
ZIPPY'S TRANSPORT, INC.	C00003702	1	3,115		



**2010 DIRECTORY OF UNDERGROUND MINE ADDRESSES**

ALEX ENERGY, INC.	ALEX ENERGY, INC.	ALEX ENERGY, INC.	ALPHA & OMEGA COAL COMPANY LLC
BLACKBERRY COALBURG	JERRY FORK EAGLE	SUGARCAMP MINE	NO. 2 DEEP MINE
P. O. BOX 857	P. O. BOX 857	P. O. BOX 857	DRAWER 887
SUMMERSVILLE WV 26651-0000	SUMMERSVILLE WV 26651-0000	SUMMERSVILLE WV 26651-0000	LOUISA KY 41230-0887
U00302907	U00300798	U00301497	U0005785-B
AMBUSH MINING, INC.	AMBUSH MINING, INC.	ANKER WV MINING COMPANY, INC.	APOGEE COAL CO DBA ARCH OF WV
AMBUSH NO. 2 MINE	MINE NO. 3	BAYBECK DEEP MINE	WINIFREDE DEEP
HC 32, BOX 588	HC 32 BOX 588	P. O. BOX 49	HC 61 BOX 156
CARETTA WV 24892-0000	CARETTA WV 24892-0000	ECCLES WV 25836-0000	YOLYN WV 25654-0000
U00016483	U00400604A	U00001984F	U00502692
APPALACHIAN PREMIUM FUELS, LLC	APPALACHIAN PREMIUM FUELS, LLC	APPALACHIAN PREMIUM FUELS, LLC	APPALACHIAN PREMIUM FUELS, LLC
EAGLE NO. 1	FOURMILE DEEP MINE	JARRETT BR POWELLTON	UPPER WINIFREDE DEEP
1500 NORTH BIG RUN ROAD	1500 NORTH BIG RUN ROAD	1500 N. BIG RUN ROAD	1500 NORTH BIG RUN ROAD
ASHLAND KY 41102-0000	ASHLAND KY 41102-0000	ASHLAND KY 41102-0000	ASHLAND KY 41102-0000
U00300904	U00300504A	U00301807	U00300896A
ARACOMA COAL CO., INC.	ARACOMA COAL COMPANY, INC.	ARACOMA COAL COMPANY, INC.	ARACOMA COAL COMPANY, INC.
CEDAR GROVE NO. 1	ARACOMA ALMA NO. 1	HERNSHAW MINE	LAUREL CREEK MINE #2
P O BOX 1120	PO BOX 1120	PO BOX 1120	P O BOX 1120
HOLDEN WV 25625-0000	HOLDEN WV 25625-1120	HOLDEN WV 25625-1120	HOLDEN WV 25625-0000
U00500308	U00500699	U00500499	U00501091D
ARACOMA COAL COMPANY, INC.	ARACOMA COAL COMPANY, INC.	ARGUS ENERGY WV LLC	ARGUS ENERGY WV, LLC
LAUREL CREEK MINE #6	LAUREL CREEK MINE #8	DEEP MINE NO. 7	DEEP MINE NO. 8
P O BOX 1120	P O BOX 1120	P. O. BOX 200	P. O. BOX 200
HOLDEN WV 25625-0000	HOLDEN WV 25625-0000	DUNLOW WV 25511-0000	DUNLOW WV 25511-0000
U00502791D	U00502006A	U00503898A	U00502392A
ATLANTIC LEASECO LLC	ATLANTIC LEASECO LLC	BANDMILL COAL CORPORATION	BAYLOR MINING, INC.
BLACK PEARL	KING COAL NO. 1 MINE	WADE EAGLE	BECKLEY CRYSTAL
702 PROF PARK DR. SUITE D	702 PROF. PK. DR., STE. D	PO BOX 1076	P. O. BOX 577
SUMMERSVILLE WV 26651-0000	SUMMERSVILLE WV 26651-0000	HOLDEN WV 25625-0000	MABSCOTT WV 25871-0000
U00300308	EM0000078C	U00021383A	U00402199
BAYLOR MINING, INC.	BIG RIVER MINING, LLC	BLACK STALLION COAL CO., LLC	BLACK WALNUT COAL COMPANY
JIMS BRANCH NO. 3A	BROAD RUN MINE	BLACK STALLION MINE	BLACK WALNUT NO. 1
P.O. BOX 577	P O BOX 186	P. O. BOX 88	202 LAIDLEY TOWER
MABSCOTT WV 25871-0577	NEW HAVEN WV 25265-0000	WHARTON WV 25208-0000	CHARLESTON WV 25301-0000
U00400196B	U00301605	U00501304	U00501003
BLUE HAVEN ENERGY, INC.	BLUE RIDGE MINING, LLC	BRODY MINING, LLC	BROOKS RUN MINING COMPANY
NO. 5	NO. 1	BRODY MINE NO. 1	SAYLOR B MINE
P.O. BOX 1527	7609 WINGFOOT DRIVE	P O BOX 179	25 LITTLE BIRCH ROAD
WELCH WV 24801-1527	RALEIGH NC 27615-0000	WHARTON WV 25208-0000	SUTTON WV 26601-0000
U00400495D	U00400707	U0501304-A	U00201105

**2010 DIRECTORY OF UNDERGROUND MINE ADDRESSES**

BROOKS RUN MINING COMPANY, LLC BENS CREEK NO. 1 208 BUSINESS STREET BECKLEY WV 25801-0000 U00400102	BROOKS RUN MINING COMPANY, LLC CUCUMBER MINE 208 BUSINESS STREET BECKLEY WV 25801-0000 U00400101	BROOKS RUN MINING COMPANY, LLC HORSE CREEK NO. 1 208 BUSINESS STREET BECKLEY WV 25801-0000 U00401207	BROOKS RUN MINING COMPANY, LLC POPLAR RIDGE NO. 1 25 LITTLE BIRCH ROAD SUTTON WV 26601-0000 U00202100
BROOKS RUN MINING COMPANY, LLC SAYLOR A MINE 25 LITTLE BIRCH ROAD SUTTON WV 26601-0000 U00201005	BROOKS RUN MINING COMPANY, LLC WYOMING NO. 1 208 BUSINESS STREET BECKLEY WV 25801-0000 U00402595A	BROOKS RUN MINING COMPANY, LLC WYOMING NO. 2 208 BUSINESS STREET BECKLEY WV 25801-0000 U00401289	C & A COAL CO. MOUNTAIN FORK NO. 1 P.O. BOX 1030 BLUEFIELD VA 24605-1030 U00401995
C & A COAL CO. MOUNTAIN FORK NO. 2 PO BOX 1030 BLUEFIELD VA 24605-1030 U00401995A	C K COAL CORP. MINE NO. 4 P O BOX 1805 GILBERT WV 25621-0000 U0501393-A	CARTER ROAG COAL COMPANY PLEASANT HILL HC 58, BOX 200 MILL CREEK WV 26280-0000 U00104391B	CATENARY COAL COMPANY LAUREL FORK DEEP 100 TOMS FORK ROAD ESKDALE WV 25075-0000 U00300198
CHAD COAL CORP. JOLO P.O. BOX 890 OAKWOOD VA 24631-0890 U00401394B	CHIEF MINING, INC. JIMS BRANCH #2 P.O. BOX 446 GLEN DANIEL WV 25844-0446 U00402595	CK COAL CORPORATION MINE NO. 3 P O BOX 1805 GILBERT WV 25621-0000 U00501393	COAL MAC DBA PHOENIX COAL MAC COALBURG NO. 2 MINE P. O. BOX 1050 HOLDEN WV 25625-1050 U00501096A
COAL RIVER MINING, LLC FORK CREEK NO. 1 P. O. BOX 79 ALUM CREEK WV 25003-0000 U00502298B	COAL RIVER MINING, LLC FORK CREEK NO. 10 MI P O BOX 79 ALUM CREEK WV 02500-3000 U00500509	COAL RIVER MINING, LLC MINE NO. 3 P O BOX 79 ALUM CREEK WV 25003-0000 U00501203	COAL RIVER MINING, LLC TINY CREEK MINE NO 2 P. O BOX 79 ALUM CREEK WV 25003-0000 U00503798B
COAL VALLEY, LLC TURKEY GAP COAL REF 111 FREEPORT ROAD PITTSBURGH PA 15215-0000 U00001184	COBALT COAL CORP MINING, INC. WESTCHESTER MINE P.O. BOX 191 PREMIER WV 24878-0191 U00400206A	COBRA NATURAL RESOURCES, LLC MOUNTAINEER ALMA-A P. O. BOX 40 WHARNCLIFFE WV 25651-0000 U00503897A	COLONY BAY COAL COMPANY SWEET BIRCH MINE 600 LAIDELY TOWER CHARLESTON WV 25301-0000 U0007185-A
CONSOL OF KENTUCKY INC. BRONZITE MINE P O BOX 76 NAUGATUCK WV 02685-0000 U00503886B	CONSOL OF KENTUCKY INC. MT-41 MINE P O BOX 76 NAUGATUCK WV 02685-0000 U00500108	CONSOLIDATION COAL CO. BLACKSVILLE NO. 2 P.O. BOX 24 WANA WV 26590-0000 D00005744	CONSOLIDATION COAL CO. LOVERIDGE PO BOX 40 FAIRVIEW WV 26570-0000 D00000403
CONSOLIDATION COAL CO. ROBINSON RUN NO. 95 79 CAMP RUN ROAD MANNINGTON WV 26582-0000 D00004786S	CONSOLIDATION COAL CO. SHOEMAKER RD 1, BOX 62A DALLAS WV 26036-0000 D00004791	CONSOLIDATION COAL COMPANY LAUREL FORK 700 DRY FORK ROAD BANDY VA 24602-0000 U00021483E	COYOTE COAL COMPANY, LLC BC NO. 1 P. O. BOX 1060 DANVILLE WV 25053-0000 U00301503

**2010 DIRECTORY OF UNDERGROUND MINE ADDRESSES**

COYOTE COAL COMPANY, LLC BC NO. 2 P. O. BOX 1060 DANVILLE WV 25053-0000 U00301603	COYOTE COAL COMPANY, LLC CAMPBELLS CREEK 7 P. O. BOX 1060 DANVILLE WV 25053-0000 U00300604A	COYOTE COAL COMPANY, LLC MINE NO. 1 P. O. BOX 1060 DANVILLE WV 25053-0000 U00303693C	COYOTE COAL COMPANY, LLC WINCHESTER MINE P. O. BOX 43 DAWES WV 25054-0000 U00300803
DANA MINING COMPANY, LLC CRAWDAD NO. 1 308 DENTS RUN ROAD MORGANTOWN WV 26501-0000 U00007683B	DANA MINING COMPANY, LLC PRIME NO. 1 308 DENTS RUN ROAD MORGANTOWN WV 26501-0000 U00000251B	DARTY LEASING, INC. MINE NO. 6 P.O. BOX 480 IAEGER WV 24844-0480 U00401198E	DEEPWATER RESOURCES, LLC BIG EAGLE NO. 1 MINE 4978 TEAYS VALLEY RD SCOTT DEPOT WV 25560-9509 U00300801A
DELBARTON MINING COMPANY BIAS LO. CEDAR GROVE PO BOX 299 SIDNEY KY 41564-0000 U00501996	DOUBLE BONUS COAL CO. NO. 65 P.O. BOX 1085 BECKLEY WV 25801-1085 U00400202	DOUBLE H MINING CO., INC. PLUM P. O. BOX 338 REEDSVILLE WV 26547-0000 U100893C-A	DOUBLE TAKE MINING CO., INC. MINE NO. 1 BOX 1084 BLUEFIELD VA 24605-1084 U00400687B
EAGLE ENERGY, INC. MINE NO. 2 782 ROBINSON CREEK ROAD MADISON WV 25130-0000 U0003483-D	EAGLE ENERGY, INC. MINE NO. 3 782 ROBINSON CREEK ROAD MADISON WV 25130-0000 U0003483-E	EASTERN ASSOCIATED COAL CORP. SUGAR MAPLE MINE P. O. BOX 29 WHARTON WV 25208-0000 U00500602	EASTERN ASSOC. COAL CORP. FEDERAL NO 2 1044 MIRACLE RUN ROAD FAIRVIEW WV 26570-0000 D00004563
EASTERN ASSOC. COAL CORP. HARRIS NO. 1 HCR 78 BOX 113 WHARTON WV 25208-0000 D00004345	EASTERN ASSOC. COAL CORP. LIGHTFOOT NO. 2 P.O. BOX 29 WHARTON WV 25208-0000 D00009584	EASTERN ASSOC. COAL CORP. WHARTON NO. 1 P.O. BOX 29 WHARTON WV 25208-0000 D00009727	EASTERN ASSOCIATED COAL CORP CANDICE NO. 2 MINE P. O. BOX 29 WHARTON WV 25208-0000 U00500793A
EASTERN ASSOCIATED COAL CORP WINIFREDE 13 P. O. BOX 29 WHARTON WV 25208-0000 U00500693A	EASTERN ASSOCIATED COAL CORP WINIFREDE 13A P. O. BOX 29 WHARTON WV 25208-0000 U00500497A	EASTERN ASSOCIATED COAL CORP WINIFREDE NO. 15 P. O. BOX 29 WHARTON WV 25208-0000 U00501896A	EASTERN ASSOCIATED COAL CORP. MATEWAN TUNNEL 54912 POND FORK ROAD WHARTON WV 25208-0000 U00509186
EASTERN ASSOCIATED COAL CORP. POWELLTON TUNNEL P. O. BOX 1233 CHARLESTON WV 25324-0000 U0500497-C	EASTERN ASSOCIATED COAL, LLC BLACK OAK MINE 54912 POND FORK ROAD WHARTON WV 25208-0000 U00014982	EASTERN ASSOCIATED COAL, LLC HERNSHAW 14A MINE P. O. BOX 29 WHARTON WV 25208-0000 U00007385B	EASTERN ASSOCIATED COAL, LLC WINIFREDE12 MINE P. O. BOX 29 WHARTON WV 25209-0000 U00501601
ELK RUN COAL CO,INC. LAUREL ALMA P.O. BOX 497 SYLVESTER WV 25193-0000 U00301894	ELK RUN COAL CO. BLACK KING I-N. PORT P. O. BOX 497 SYLVESTER WV 25193-0000 U0506492-A	ELK RUN COAL CO., INC. BLACK KNIGHT II P. O. BOX 497 SYLVESTER WV 25193-0000 U00500994	ELK RUN COAL CO., INC. BLACK KNIGHT II S.P. P. O. BOX 497 SYLVESTER WV 25193-0000 U0500994-A

**2010 DIRECTORY OF UNDERGROUND MINE ADDRESSES**

ELK RUN COAL CO., INC. BLACK QUEEN MINE P.O. BOX 497 SYLVESTER WV 25193-0000 D00010712	ELK RUN COAL CO., INC. CASTLE MINE P. O. BOX 497 SYLVESTER WV 25193-0000 D00011373	ELK RUN COAL COMPANY, INC. HUNTER PEERLESS MINE P O BOX 497 SYLVESTER WV 25193-0000 U00502207	ELK RUN COAL COMPANY, INC. ROCKHOUSE POWELLTON P O BOX 497 SYLVESTER WV 25193-0000 U00300294
ELK RUN COAL COMPANY, INC. ROUNDBOTTOM POWELLTO P. O. BOX 497 SYLVESTER WV 25193-0000 U00500305	ELK RUN COAL COMPANY, INC LAUREL EAGLE P.O. BOX 497 SYLVESTER WV 25193-0000 U00300894	FRASURE CREEK MINING, LLC ISABAN DEEP MINE #3 4978 TEAYS VALLEY ROAD SCOTT DEPOT WV 25560-0000 U00501706	FRASURE CREEK MINING, LLC MINE NO. 15 4978 TEAYS VALLEY ROAD SCOTT DEPOT WV 25560-0000 U00300606
FRASURE CREEK MINING, LLC NO. 11 4978 TEAYS VALLEY ROAD SCOTT DEPOT WV 25560-0000 U00301206	FRONTIER COAL COMPANY DOUBLE CAMP NO. 1 P.O. BOX 1085 BECKLEY WV 25802-0000 U00400107	GLOW WORM COAL COMPANY MINE NO. 5 278 DOVER ST., PO BOX 822 NORTH TAZEWELL VA 24630-0822 U00018483E	GREENBRIER SMOKELESS COAL, LLC MOUNTAINEER NO. 1 P. O. BOX O RUPERT WV 25984-0000 U00301205
GREENBRIER SMOKELESS COAL, LLC MTNEER POCAHONTAS 3 P. O. BOX O RUPERT WV 25984-0000 U00301205A	HANOVER RESOURCES LLC MIURA #2 P.O. BOX 2268 BECKLEY WV 25801-0000 U301901D-B	HANOVER RESOURCES, LLC CAYMUS MINE 476 RAGLAND ROAD BECKLEY WV 25802-0000 U0300909-A	HANOVER RESOURCES, LLC SILVER OAK P O BOX 2268 BECKLEY WV 25802-0000 U0300709-A
HARMAN BRANCH MINING, INC. MINE NO. 2 HC 32 BOX 588 CARETTA WV 24892-0000 U00400604	HAWTHORNE COAL CO., INC. SAWMILL RUN MINE 99 EDMISTON WAY BUCKHANNON WV 26201-0000 D00000184	HIGHLAND MINING COMPANY HIGHLAND COAL HF P O BOX 1120 HOLDEN WV 25625-0000 U00000616	I.O. COAL COMPANY, INC. EUROPA MINE P. O. BOX 70 BOB WHITE WV 25028-0000 U502499A-A
ICG BECKLEY, LLC BECKLEY POCAHONTAS P. O. BOX 49 ECCLES WV 25836-0000 U00301195A	ICG TYGART VALLEY, LLC TYGART #1 300 CORPORATE CNETRE DR. SCOTT DEPOT WV 25560-0000 U00200406	INDEPENDENCE COAL CO. JACK'S BR. B. C. #2 782 ROBINSON CREEK ROAD MADISON WV 25130-0000 U0501695-B	INDEPENDENCE COAL CO., INC. ALLEGIANCE MINE 782 ROBINSON CREEK ROAD MADISON WV 25130-0000 U00507991
INDEPENDENCE COAL CO., INC. ALLEGIANCE NO. 2 782 ROBINSON CREEK ROAD MADISON WV 25130-0000 U00500594	INDEPENDENCE COAL CO., INC. JACKS BR. BUFFALO CK 782 ROBINSON CREEK ROAD MADISON WV 25130-0000 U00501695	INDEPENDENCE COAL CO., INC. JUSTICE #1 MINE 782 ROBINSON CREEK ROAD MADISON WV 25130-0000 U00501398	INDEPENDENCE COAL CO., INC. WHITE OAK DEEP MINE 782 ROBINSON CREEK ROAD MADISON WV 25130-0000 U00502191
INDEPENDENCE COAL CO., INC. CEDAR GROVE NO. 1 H.C. 78, BOX 1800 MADISON WV 25130-0000 U00502196B	INDEPENDENCE COAL COMPANY, INC TUNNEL MINE H.C. 78, BOX 1800 MADISON WV 25130-0000 U00301799	INMAN COAL RANDOLPH MINE 782 ROBINSON CREEK ROAD MADISON WV 25130-0000 D000101-82	INR-WV Operating, LLC DINGESS CHILTON MINE 100 Market St. Suite A MAN WV 25635-0000 U00502008

**2010 DIRECTORY OF UNDERGROUND MINE ADDRESSES**

INR-WV OPERATING, LLC LOWER WAR EAGLE MINE 100 MARKET ST., SUITE A MAN WV 25635-0000 U00400299	INR-WV OPERATING, LLC POWELLTON #1 MINE 100 MARKET ST., SUITE A MAN WV 25635-0000 U00505392A	JARRELL'S BRANCH COAL COMPANY JARRELL'S BR. SOUTH 308 SCHOOL HOUSE ROAD SETH WV 25181-0000 U00501403	JUPITER HOLDINGS, LLC EUROPA MINE P. O. BOX 70 BOB WHITE WV 25028-0000 U00502499A
JUPITER HOLDINGS, LLC HERNSHAW TUNNEL P. O. BOX 70 BOB WHITE WV 25028-0000 U00022283B	KINGSTON MINING, INC. GLEN ALUM MINE RT 1 BOX 76-C SCARBRO WV 25917-0000 U00300496	KINGSTON MINING, INC. KINGSTON NO. 2 600 RESOURCE DRIVE SCARBRO WV 25917-0000 U00300601	KINGSTON RESOURCES, INC. BELT TUNNELL MINE 600 RESOURCE DR. SCARBRO WV 25917-0000 U00000428C
KINGWOOD MINING CO., LLC PLUM 4615 YORKS RUN RD. NEWBURG WV 26410-0000 U00100893C	KWV OPERATIONS, LLC ALMA NO. 2 P O BOX 110 WHARNCLIFFE WV 20910-0000 U00503988A	KWV OPERATIONS, LLC POND CK. MINE NO. 1 P O BOX 110 WHARNCLIFFE WV 25651-0000 U00500298A	KWV OPERATIONS, LLC UPPER CEDAR GROVE #5 P O BOX 110 WHARNCLIFFE WV 25651-0000 U0503988-D
KWV OPERATIONS, LLC UPPER CEDAR GROVE 3 P O BOX 110 WHARNCLIFFE WV 25651-0000 U00504892C	KWV OPERATIONS, LLC UPPER CEDAR GROVE 4 P O BOX 110 WHARNCLIFFE WV 25651-0000 U00501199D	LAUREL COAL CORP. WINIFREDE 12 MINE P O BOX 1180 DANVILLE WV 25053-0000 U0501601-A	LAUREL CREEK CO., INC NO. 1 400 PATTERSON LANE CHARLESTON WV 25311-0000 U00507292A
LITTLE EAGLE COAL COMPANY, LLC LICK BRANCH NO. 2 P.O. BOX 134 BICKMORE WV 25019-0134 U00000288A	LITTLE EAGLE COAL COMPANY, LLC LITTLE EAGLE MINE P. O. BOX 134 BICKMORE WV 25019-0000 U00201495	LITTLE EAGLE COAL COMPANY, LLC ROCKLICK COALBURG P. O. BOX 134 BICKMORE WV 25019-0000 U00200405	LO DOWN ENERGY, INC. TRALEE MINE NO. 1 P.O. BOX 246 MULLENS WV 25880-0246 U00400806
LONG BRANCH ENERGY 13A P. O. BOX 776 DANVILLE WV 25053-0000 U500497A-A	LONG BRANCH ENERGY P. O. BOX 776 DANVILLE WV 25053-0000 U00015082	LONG BRANCH ENERGY 25 CANDICE 2 MINE P. O. BOX 776 DANVILLE WV 25053-0000 U500793A-B	LONG BRANCH ENERGY MINE NO. 18 P. O. BOX 776 DANVILLE WV 25053-0000 U00014382
LONG BRANCH ENERGY MINE NO. 23 P. O. BOX 776 DANVILLE WV 25053-0000 U0014382-A	LONG BRANCH ENERGY MINE NO. 27 P. O. BOX 776 DANVILLE WV 25053-0000 U0004783-C	MAC MINE SERVICE INC. MOUNTAINEER II MINE BOX 280 SWITZER WV 25647-0000 U0503197-A	MAMMOTH COAL COMPANY ALLOY POWELLTON P. O. BOX 150 CANNELTON WV 25036-0000 U00301807A
MAMMOTH COAL COMPANY SHADRICK 5 BLOCK P.O. BOX 150 CANNELTON WV 25036-0000 U00301500	MAMMOTH COAL COMPANY SLABCAMP P. O. BOX 150 CANNELTON WV 25036-0000 U00301002	MAPLE COAL CO. MAPLE EAGLE NO. 1 702 PROF. PARK DR SUITE D SUMMERSVILLE WV 26651-0000 U00301906	MARCO MINING, INC. NO. 1 MINE P. O. BOX 24 NEWHALL WV 24866-0000 U00300896

**2010 DIRECTORY OF UNDERGROUND MINE ADDRESSES**

MARE DEVELOPMENT, LLC MINE NO. 1A P O BOX 65 STOLLINGS WV 25646-0000 U0501599-B	MARFORK COAL CO., INC. BRUSHY EAGLE P.O. BOX 457 WHITESVILLE WV 25209-0457 U00300693B	MARFORK COAL CO., INC. WHITE QUEEN P.O. BOX 457 WHITESVILLE WV 25209-0457 U00500393A	MARFORK COAL COMPANY BECKLEY SEAM MINE P. O. BOX 457 WHITESVILLE WV 25209-0000 U00301708
MARFORK COAL COMPANY INC. HORSE CREEK EAGLE P.O. BOX 457 WHITESVILLE WV 25209-0000 U00300104	MARFORK COAL COMPANY, INC. ALLEN POWELLTON MINE P. O. BOX 457 WHITESVILLE WV 25209-0000 U00300204	MARFORK COAL COMPANY, INC. COON CEDAR GROVE P. O. BOX 457 WHITESVILLE WV 25209-0000 U00300900	MARFORK COAL COMPANY, INC. MARSH FORK P.O. BOX 457 WHITESVILLE WV 25209-0000 U00301394
MARFORK COAL COMPANY, INC. PARKER PEERLESS MINE P. O. BOX 457 WHITESVILLE WV 25209-0000 U00301406	MARFORK COAL COMPANY, INC. SLIP RIDGE CEDAR GRO P. O. BOX 457 WHITESVILLE WV 25209-0000 U00302100	MARFORK COAL COMPANY, INC. SLIP RIDGE POWELLTON P. O. BOX 457 WHITESVILLE WV 25209-0000 U00301399	MARION DOCKS, INC. CENTURY DEEP MINE 200 CHAPEL BROOK DRIVE BRIDGEPORT WV 26330-0000 U00200505
MARION DOCKS, INC. KING MINE #2 200 CHAPEL BROOK DR. BRIDGEPORT WV 26330-0000 U00201197B	MARSHALL MINING, INC. NO. 21 29501 MAYO TRAIL CATLETTSBURG KY 41129-0000 U00501199C	MCELROY COAL CO. McELROY MINE RD 5, BOX 565 CAMERON WV 26033-0000 U00003383	METTIKI COAL, LLC (WV) METTIKI E MINE 293 TABLE ROCK ROAD OAKLAND MD 21550-0000 U00200104
MIDLAND TRAIL ENERGY, LLC BC NO. 1 3301 POINT LICK DRIVE CHARLESTON WV 25306-0000 U0301503-A	MIDLAND TRAIL ENERGY, LLC BC NO. 2 3301 POINT LICK DRIVE CHARLESTON WV 25306-0000 U0301603-A	MIDLAND TRAIL ENERGY, LLC CAMPBELLS CREEK 7 3301 POINT LICK DRIVE CHARLESTON WV 25306-0000 U300604A-A	MIDLAND TRAIL RESOURCES, LLC MIDLAND TRAIL NO. 2 P. O. BOX Q RUPERT WV 25984-0000 U00300401C
MIDLAND TRAIL RESOURCES, LLC MIDLAND TRAIL NO. 3 P. O. BOX Q RUPERT WV 25984-0000 U00300797B	MIDLAND TRIAL RESOURCES, LLC MIDLAND TRAIL NO. 4 P. O. BOX Q RUPERT WV 25984-0000 U00300897B	MINGO LOGAN COAL CO. MOUNTAINEER MINE P O BOX E SHARPLES WV 25183-0000 U00501391	MINGO LOGAN COAL COMPANY MOUNTAINEER II MINE P. O. BOX E SHARPLES WV 25183-0000 U00503197
MOUNTAIN EDGE MINING, INC. COALBURG NO. 1 MINE P O BOX 2226 BECKLEY WV 25802-0000 U0501403-C	MOUNTAIN EDGE MINING, INC. DOROTHY NO. 3 MINE PO BOX 2226 BECKLEY WV 25801-0000 U0500506-A	MOUNTAIN EDGE MINING, INC. SUGAR MAPLE MINE P O BOX 2226 BECKLEY WV 25801-0000 U0500602-B	MOUNTAIN EDGE MINING, INC. SWEET BIRCH MINE P O BOX 2226 BECKLEY WV 25801-0000 U007185-AC
NEWTOWN ENERGY, INC. COALBURG NO. 1 MINE P. O. BOX 189 COMFORT WV 25049-0000 U00500302	NEWTOWN ENERGY, INC. COALBURG NO. 2 MINE P O BOX 189 COMFORT WV 25049-0000 U00601087	NEWTOWN ENERGY, INC. EAGLE MINE PO BOX 189 COMFORT WV 25049-0000 U017983-AA	NUFAC MINING COMPANY, INC. BUCKEYE MINE P.O. BOX 1085 BECKLEY WV 25802-0000 U00401292A

**2010 DIRECTORY OF UNDERGROUND MINE ADDRESSES**

NUFAC MINING COMPANY, INC. NO. 59 MINE P.O. BOX 1085 BECKLEY WV 25802-0000 U00400599	PATTON, INC. NO. 9 MINE P. O. BOX 1786 BECKLEY WV 25801-0000 U00501199	PAY CAR MINING, INC. NO. 58 P.O. BOX 1085 BECKLEY WV 25802-0000 U00401098B	PEN COAL CORP./KIAH CK. DIV. DEEP MINE NO. 3 PO BOX 200 DUNLOW WV 25511-0000 U00502893A
PERFORMANCE COAL CO. MONTCOAL NO. 7 P.O. BOX 69 NAOMA WV 25140-0000 U00001383	PERFORMANCE COAL CO. UBBMC MONTCOAL EAGLE P.O. BOX 69 NAOMA WV 25140-0000 U00304292	PINE RIDGE COAL COMPANY BIG MOUNTAIN NO. 16 308 SCHOOL HOUSE ROAD SETH WV 25181-0000 U00505391	PINE RIDGE COAL COMPANY, LLC DOROTHY NO. 3 MINE 308 SCHOOL HOUSE ROAD SETH WV 25181-0000 U00500506
PINNACLE MINING CO., LLC PINNACLE MINE P.O. BOX 338 PINEVILLE WV 24874-0338 U00020483A	POCAHONTAS COAL COMPANY, LLC AFFINITY MINE 109 APPALACHIAN DRIVE BECKLEY WV 25801-0000 U00015282A	POCAHONTAS COAL COMPANY, LLC BECKLEY NO. 1 109 APPALACHIAN DRIVE BECKLEY WV 25801-0000 U00301007	POCAHONTAS COAL COMPANY, LLC JOSEPHINE NO. 2 MINE 109 APPALACHIAN DRIVE BECKLEY WV 25801-0000 U00303692E
POCAHONTAS COAL COMPANY, LLC JOSEPHINE NO. 3 109 APPALACHIAN DRIVE BECKLEY WV 25801-0000 U00303692F	R. & S. COAL CO., INC. NO. 56 35221 GOV. G.C. PERRY HWY N. TAZEWELL VA 24630-0000 U00401498	RAW COAL MINING CO., INC. SEWELL MINE B P.O. BOX 1030 BLUEFIELD VA 24605-0000 U00400308A	RED BONE MINING COMPANY CRAWDAD #1 PORTAL B 27 PINNACLE LANE MORGANTOWN WV 26508-0000 U007683B-A
REMINGTON, LLC DESKINS DEEP MINE 500 LEE ST. E., SUITE 900 CHARLESTON WV 25301-0000 U0301101-A	REMINGTON, LLC STOCKBURG # 1 500 LEE ST. E. SUITE 900 CHARLESTON WV 25301-0000 U00008083	REMINGTON, LLC STOCKBURG NO. 2 500 LEE ST. E SUITE 900 CHARLESTON WV 25301-0000 U00006483A	REMINGTON, LLC WINCHESTER MINE P. O. BOX 43 DAWES WV 25054-0000 U0300803-A
RESURRECTION COAL CO., INC. MINE NO. 2 P.O. BOX 208 JOLO WV 24850-0208 U00000316D	RHINO EASTERN, LLC EAGLE # 1 P. O. BOX 260 BOLT WV 25817-0000 U00400591B	RHINO EASTERN, LLC EAGLE #2 P.O. BOX 260 BOLT WV 25817-0260 U00400591C	RIO GROUP, INC. COALBURG NO. 2 MINE P. O. BOX D HOLDEN WV 25625-0000 U501096A-A
RIVERS EDGE MINING, INC. RIVERS EDGE MINE P. O. BOX 120 WHARTON WV 25208-0000 U00502700	ROAD FORK DEVELOPMENT CO., INC GUYANDOTTE SLOPE #51 P.O. BOX 722 MATEWAN WV 25678-0722 U00400105	ROCK "N" ROLL COAL CO. MINE NO. 3 HCR 60 BOX 267 MOHAWK WV 24862-0000 U00401196	ROCK "N" ROLL COAL CO., INC. MINE NO. 7 HCR 60 BOX 267 MOHAWK WV 24862-0000 U00400503
ROCKHOUSE CREEK DEVELOPMENT NO. 3A P O BOX 1389 GILBERT WV 25621-0000 U00503199	ROCKHOUSE CREEK DEVELOPMENT CO NO. 2 P. O. BOX 1389 GILBERT WV 25621-0000 U00506489D	ROCKHOUSE CREEK DEVELOPMENT CO NO. 3 P. O. BOX 1389 GILBERT WV 25621-0000 U00503099	ROCKHOUSE CREEK DEVELOPMENT CO NO. 6 P. O. BOX 1389 GILBERT WV 25621-0000 U00500887D

**2010 DIRECTORY OF UNDERGROUND MINE ADDRESSES**

ROCKHOUSE CREEK DEVELOPMENT CO NO. 8 P. O. BOX 1389 GILBERT WV 25621-0000 U00500204	ROCKHOUSE CREEK DEVELOPMENT CO NO. 9 P O BOX 1389 GILBERT WV 25621-0000 U00500501	ROCKSPRING DEVELOPMENT, INC. CAMP CK. MINE NO. 1 P. O. BOX 390 EAST LYNN WV 25512-0000 U00002584	RS MINING, INC. CARETTA #3 MINE HC 32 BOX 588 CARETTA WV 24892-0000 U00400891B
RUSCAT ENTERPRISES, INC. NO. 1 P.O. BOX 1537 WELCH WV 24801-1537 U00007384	RUSCAT ENTERPRISES, INC. NO. 2 P.O. BOX 1537 WELCH WV 24801-1537 U00007384A	S. M. K. MINING & CONST., INC. NO. 3 DRAWER 30 LOUISA, KY 41230-0000 U00301290	SALLY ANN COAL COMPANY, INC. MINE NO. 1 P.O. BOX 770 BLUEFIELD WV 24701-0770 U00007384B
SALLY ANN COAL COMPANY, INC. MINE NO. 2 P.O. BOX 770 BLUEFIELD WV 24701-0770 U00007384C	SELAH CORPORATION MINE NO. 1 BOX 1375 GILBERT WV 25621-0000 U303693B-A	SHANE COAL COMPANY SHANE NO. 10 P.O. BOX 1084 BLUEFIELD VA 24605-1084 U00400805	SOUTHERN WEST VIRGINIA RESOURC BRONZITE III P O BOX 76 NAUGATUCK WV 25685-0000 U00005785B
SOUTHERN WV RESOURCES, LLC NORTHERN MINGO NO. 1 P. O. BOX 76 NAUGATUCK WV 25685-0000 U00505789B	SOUTHERN WV RESOURCES, LLC NORTHERN MINGO NO. 2 P. O. BOX 76 NAUGATUCK WV 25685-0000 U050789-AB	SOUTHERN WV RESOURCES, LLC SPRUCE CREEK MINE P. O. BOX 76 NAUGATUCK WV 25685-0000 U005785-AA	SPARTAN MINING CO dba MAMMOTH LAUREL COALBURG TUN. P. O. BOX 150 CANNELTON WV 25036-0000 U00300704
SPARTAN MINING CO. RUBY ENERGY P. O. BOX 299 SIDNEY KY 41564-0000 U0501996-A	SPARTAN MINING CO. SPRING BRANCH MINE P. O. BOX 722 MATEWAN WV 25678-0000 U00506688C	SPARTAN MINING CO. DBA MAMMOTH STOCKTON 130 P. O. BOX 150 CANNELTON WV 25036-0000 U00304291A	SPARTAN MINING CO., INC. HATFIELD ENERGY MINE P. O. BOX 1120 HOLDEN WV 25625-0000 U00502194
SPARTAN MINING COMPANY JACKS BRANCH BUFFALO P. O. BOX 780 MATEWAN WV 25678-0000 U0501695-C	SPARTAN MINING COMPANY LAUREL CK. COALBURG 782 ROBINSON CREEK ROAD MADISON WV 25130-0000 U00500694	SPARTAN MINING COMPANY ROAD FORK #51 MINE P.O. BOX 530 PINEVILLE WV 22487-1120 U00400105A	SPARTAN MINING COMPANY VICTORY MINE P. O. BOX 299 SIDNEY KY 41564-0000 EM0000075C
SPARTAN MINING COMPANY dba MAM MAMMOTH # 2 GAS MINE P. O. BOX 150 CANNELTON WV 25036-0000 U00302099	SPARTAN MINING COMPANY, INC. DIAMOND ENERGY MINE P. O. BOX 1120 HOLDEN WV 25625-0000 D00000281A	SPEED MINING, INC. COON HOLLOW TUNNEL P.O. BOX 99 DAWES WV 25054-0000 U00000391G	SPEED MINING, LLC AMERICAN EAGLE MINE P.O. BOX 99 DAWES WV 25054-0000 U00000391F
SYCAMORE FUELS, INC. NO. 1 P.O. BOX 722 MATEWAN, WV 25678-0000 D00003981	TEN-MILE COAL CO., INC. NO. 4 P. O. BOX 549 DELLSLOW WV 26531-0000 U00200202B	THE NEW WV MINING CO., INC. APACHE MINE P.O. BOX 203 ROCK VIEW WV 24880-0203 U00402387G	TOP GUN MINING, INC. NO. 1 P. O. BOX 530 PHELPS KY 41553-0000 U00507192



**2010 DIRECTORY OF UNDERGROUND MINE ADDRESSES**

TRIPLE G COAL COMPANY, INC. MINE NO. 1 P.O. BOX 770 BLUEFIELD WV 24701-0770 U00400495E	TUNNEL RIDGE, LLC TUNNEL RIDGE 2596 BATTLE RUN ROAD TRIADDELPHIA WV 26059-0000 U00018183	UNITED COALS, INC. STACY LYNN #2 14 CHENOWETH DRIVE BRIDGEPORT WV 26330-0000 U00201587	UNITED COALS, INC. TWIN BRIDGES 14 CHENOWETH DRIVE BRIDGEPORT WV 26330-0000 U00100300
VINDEX ENERGY CORP. BISMARCK MINE 265 GLASS DRIVE, SUITE A MT. LAKE PARK MD 21550-0000 U00200107	VINDEX ENERGY, CORP. NORTH POINT RT.42 SO., P.O. BOX 310 MT. STORM WV 26739-0000 U00200702A	WA MINING, INC. CARETTA NO. 2 HC 32, BOX 591 CARETTA WV 24892-0000 U00400891A	WA MINING, INC. CHEROKEE HC 32 BOX 591 WAR WV 24892-0000 U00402387E
WA MINING, INC. MINE NO. 1 HC 32 BOX 591 CARETTA WV 24892-0000 U00402495A	WAR EAGLE CONSTRUCTION, INC. NO. 5 P.O. BOX 329 MALLORY, WV 25634-0329 U00500887	WARCREEK, INC. MINE NO. 1 HC 32 BOX 588 WAR WV 24892-0000 U00402495	WAYCO LIMITED PARTNERSHIP NO.1 NO. 4 P. O. BOX 887 LOUISA KY 41230-0000 U00500590
WEST VIRGINIA MINE POWER, INC. MIDLAND TRAIL NO. 2 P. O. BOX 574 RUPERT WV 25984-0000 U300401C-A	WEST VIRGINIA MINE POWER, INC. MIDLAND TRAIL NO. 3 P. O. BOX 574 RUPERT WV 25984-0000 U300797B-A	WEST VIRGINIA MINE POWER, INC. MIDLAND TRAIL NO. 4 P. O. BOX 574 RUPERT WV 25984-0000 U300897B-A	WEST VIRGINIA MINE POWER, INC. MOUNTAINEER NO. 1 P. O. BOX 574 RUPERT WV 25984-0000 U0301205-A
WEST VIRGINIA MINE POWER, INC. MTNEER POCAHONTAS 3 P. O. BOX 574 RUPERT WV 25984-0000 U301205A-A	WHITE BUCK COAL COMPANY GRASSY CREEK NO. 1 P.O. BOX 180 LEIVASY WV 26676-0000 U00014882C	WHITE BUCK COAL COMPANY HOMINY CREEK P. O. BOX 180 LEIVASY WV 25667-0000 U00301407	WHITE BUCK COAL COMPANY POCAHONTAS MINE P. O. BOX 180 LEIVASY WV 26676-0000 U00300705A
WHITE BUCK COAL COMPANY WHITE BUCK NO. 2 P. O. BOX 180 LEIVASY WV 26676-0000 U00005985B	WILDCAT, LLC DESKINS DEEP MINE P. O. BOX 43 DAWES WV 25054-0000 U00301101	WOLF RUN MINING CO. IMPERIAL 99 EDMISTON WAY BUCKHANNON WV 26201-0000 U00200201A	WOLF RUN MINING COMPANY SENTINEL 99 EDMISTON WAY BUCKHANNON WV 26201-0000 U00001583D
WWMV, LLC CAYMUS MINE 315 70TH. STREET CHARLESTON WV 25304-0000 U00300909	WWMV, LLC SILVER OAK #1 315 70TH. STREET CHARLESTON WV 25304-0000 U00300709	XMV, INC. MINE NO. 32 640 CLOVERDEW DAIRY ROAD PRINCETON WV 24740-0000 U00401295B	XMV, INC. MINE NO. 35 640 CLOVERDEW DAIRY ROAD PRINCETON WV 24740-0000 U00402291B
XMV, INC. MINE NO. 37 640 CLOVERDEW DAIRY ROAD PRINCETON WV 24740-0000 U00402386C	XMV, INC. MINE NO. 39 640 CLOVERDEW DAIRY ROAD PRINCETON WV 24740-0000 U00402589D	XMV, INC. MINE NO. 40 640 CLOVER DEW DAIRY ROAD PRINCETON WV 24740-0000 U00400499	

**2010 DIRECTORY OF SURFACE ADDRESSES**

92 COAL CORP.	A & D WELL, LLC	ADMINISTRATIVE SERVICES, INC.	ADMINISTRATIVE SERVICES, INC.
INDIAN FORK SURFACE	RIDER #1 SURFACE	RUSH CREEK SURFACE	AUGER # 1 PRITCHARD
ROUTE 1, BOX 93B	P. O. BOX 245	RT.1, BOX 181	RT. 1, BOX 181
PHILIPPI WV 26416-0000	PHILIPSBURG PA 16866-0000	GIVEN WV 25245-0000	GIVEN WV 25245-0000
S00201889A	S100397A-C	S0300499-A	S300796B-A
ADMINISTRATIVE SERVICES, INC.	ALEX ENERGY INC.	ALEX ENERGY, INC.	ALEX ENERGY, INC.
BOONE NORTH NO. 2	EDWIGHT SURFACE MINE	NO. 1 SURFACE MINE	NORTH SURFACE NO. 1
RT. 1 BOX 181	P. O. BOX 640	PO BOX 857	PO BOX 1100
GIVEN WV 25245-0000	UNEEDA WV 25205-0000	SUMMERSVILLE WV 26651-0000	HOLDEN WV 25625-0000
S500803A-D	S00301299A	S00301391A	S00501796
ALEX ENERGY, INC.	ALEX ENERGY, INC.	ALEX ENERGY, INC.	AMERICAN BIT. POWER PART. L.P.
NORTH SURFACE NO. 2	TRACE FORK SURFACE	NORTH SURFACE NO. 3	BARRACKVILLE SURFACE
PO BOX 1100	PO BOX 1116	PO BOX 1100	P.O. BOX 159
HOLDEN WV 25625-0000	HOLDEN WV 25625-0000	HOLDEN WV 25625-0000	GRANT TOWN WV 26574-0000
S00504189A	S00505489A	S00508486A	S00200904
AMERICAN BITUMINOUS POWER PTR.	AMERICAN BITUMINOUS POWER PTR.	AMERICAN BITUMINOUS POWER PTR.	APOGEE COAL COMPANY, LLC
FEDERAL #1 REFUSE	BARRACKVILLE	POWER PLANT	GUYAN SURFACE MINE
P. O. BOX 159	P. O. BOX 159	P. O. BOX 159	HC 61 BOX 156
GRANT TOWN WV 26574-0000	GRANT TOWN WV 26574-0000	GRANT TOWN WV 26574-0000	YOLYN WV 25654-0000
O00000583A	O00100399	R00103888A	S00500701A
APOGEE COAL COMPANY, LLC	APPALACHIAN FUELS, LLC	APPALACHIAN HIGHWALL MINING, L	ARGUS ENERGY WV LLC
RUFFNER	BIG CREEK NO. 2	BOONE NORTH #1 JOB	COPLEY TRACE SURFACE
HC 61 BOX 156	1500 NORTH BIG RUN ROAD	P O BOX 708 300 E MTN PKY	P. O. BOX 200
YOLYN WV 25654-0000	ASHLAND KY 41102-0000	SALYERSVILLE KY 41465-0000	DUNLOW WV 25511-0000
S00507986A	S00304589C	S500803A-B	S00502797A
ATLANTIC LEASECO, LLC	ATLANTIC LEASECO, LLC	BANDMILL COAL CORPORATION	BANDMILL COAL CORPORATION
KING COAL NO. 1 MINE	LOWER MUDDLETY NO. 2	BANDMILL SURFACE	TOWER MOUNTAIN SURF.
702 PROF PARK DR, SUITE D	702 PROF PARK DR. SUITE D	P. O. BOX 1076	P. O. BOX 1076
SUMMERSVILLE WV 26651-0000	SUMMERSVILLE WV 26651-0000	HOLDEN WV 25625-1076	HOLDEN WV 25625-1076
R00000680B	S00306386A	S00500194A	S00502393A
BAYSTAR COAL COMPANY, INC.	BLACK HAWK MINING, INC.	BLACK HAWK MINING, INC.	BLUESTONE COAL CORP.
NEWHALL SURFACE MINE	WILSON	BARRACKVILLE REFUSE	CLARK BR. HAULROAD
P.O. BOX 1084	221 CREEK ROAD	221 CREEK ROAD	P.O. BOX 1085
BLUEFIELD VA 24605-1084	RURAL VALLEY PA 16249-0000	RURAL VALLEY PA 16249-0000	BECKLEY WV 25802-0000
S00400698	S0200106-A	S0200904-B	D000011-82
BLUESTONE COAL CORP.	BLUESTONE COAL CORP.	BLUESTONE COAL CORP.	BLUESTONE COAL CORP.
RED FOX SURFACE MINE	PAYNE BRANCH SURFACE	PINNACLE RIDGE	PINNACLE CREEK SURF.
P.O. BOX 1085	P.O. BOX 1085	P.O. BOX 1085	P.O. BOX 1085
BECKLEY WV 25802-0000	BECKLEY WV 25802-0000	BECKLEY WV 25802-0000	BECKLEY WV 25802-0000
S00007282A	S00400399	S00400899	S00400900

**2010 DIRECTORY OF SURFACE ADDRESSES**

BLUESTONE COAL CORP. NO.2 CONTOUR & AUGER P.O. BOX 1085 BECKLEY WV 25802-0000 S00401301	BROOKS RUN MINING COMPANY, LLC SEVEN PINES 25 LITTLE BIRCH ROAD SUTTON WV 26601-0000 S00201002	BULLSKIN STONE & LIME, LLC GLADESVILLE QUARRY 117 MARCIA STREET LATROBE PA 15650-0000 S00101488A	BUNDY AUGER MINING, INC. CROOKED RUN AUGER 2005 WEBSTER RD SUMMERSVILLE WV 26651-0000 R000680B-B
BUNDY AUGER MINING, INC. MCMILLION CRK. AUGER 2005 WEBSTER ROAD SUMMERSVILLE WV 26651-0000 S0303507-A	BUNDY AUGER MINING, INC. BIG FOUR SURFACE 800 NORTHSIDE DR.,STE. 27 SUMMERSVILLE WV 26651-0000 S0400406-A	BUNDY AUGER MINING, INC. GRAPEVINE HIGHWALL 2005 WEBSTER ROAD SUMMERSVILLE WV 26651-0000 S0500707-B	BUNDY AUGER MINING, INC. PETE BRANCH HIGHWALL 2005 WEBSTER ROAD SUMMERSVILLE WV 26651-0000 S0500808-B
BUNDY AUGER MINING, INC. SYCAMORE HIGHWALL 2005 WEBSTER ROAD SUMMERSVILLE WV 26651-0000 S304191B-A	BUNDY AUGER MINING, INC. CROOKED RUN AUGER 2005 WEBSTER ROAD SUMMERSVILLE WV 26651-0000 S306386A-A	BUNDY AUGER MINING, INC. RAVEN CREST AUGER 2005 WEBSTER ROAD SUMMERSVILLE WV 26651-0000 S500803A-C	CAM MINING, LLC GRAPEVINE EAST SURFA P O BOX 1169 PIKEVILLE KY 41502-0000 S0500707-A
CAM MINING, LLC REMINING NO. 3 P O BOX 1169 PIKEVILLE KY 41502-0000 S0501404-A	CAM MINING, LLC GRAPEVINE SOUTH SUR P O BOX 1169 PIKEVILLE KY 41502-0000 S0501901-C	CATENARY COAL COMPANY SAMPLES MINE 100 TOMS FORK ROAD ESKDALE WV 25075-0000 S00302390	CENTRAL APPALACHIA MINING, LLC GRAPEVINE EAST SURFA P O BOX 1169 PIKEVILLE KY 41502-0000 S00500707
CENTRAL APPALACHIA MINING, LLC REMINING NO. 3 P O BOX 1169 PIKEVILLE KY 41502-0000 S00501404	CENTRAL APPALACHIA MINING, LLC GRAPEVINE SOUTH SURF P. O. BOX 1169 PIKEVILLE KY 41502-0000 S00501901	CHAFIN BRANCH COAL CO. SNAP CREEK NO. 1 P. O. BOX 1210 GILBERT WV 25621-0000 S00501396A	CHAFIN BRANCH COAL CO., LLC PETE BRANCH SURFACE P O BOX 1210 GILBERT WV 25621-0000 S00500808
CLUB COAL, INC. FLAG RUN SURFACE RT. 4, BOX 252B CLARKSBURG WV 26301-0000 S00100294A	COAL RIVER MINING, LLC MINE 5 123 LONG SHOAL BRANCH ALUM CREEK WV 25003-0000 O00501399C	COAL RIVER MINING, LLC MINE NO. 6 P O BOX 79 ALUM CREEK WV 25003-0000 S00504090	COLONY BAY COAL CO. COLONY BAY SURFACE 202 LAIDLEY TOWER CHARLESTON WV 25301-0000 S00500989
COLONY BAY COAL COMPANY SURFACE NO. 1 202 LAIDLEY TOWER CHARLESTON WV 25301-0000 S00502294	COMMONWEALTH MINING, LLC TOMMY CRK HIGHWALL 1 430 HARPER PRK DR SUITE B BECKLEY WV 25801-0000 S302203A-B	CONSOL OF KENTUCKY, INC. PEG FORK SURFACE P O BOX 76 NAUGATUCK WV 25685-0000 S00501806	CONSOL OF KENTUCKY, INC. WILEY MT 11 SURFACE P O BOX 76 NAUGATUCK WV 25685-0000 S00503893B
CONSOL OF KENTUCKY, INC. WILEY MT-34 SURFACE P O BOX 76 NAUGATUCK WV 25685-0000 S00504093	COVOL FUELS NO. 4, LLC PINNACLE FINES RECOV P.O. BOX 492, ROUTE 16 PINEVILLE WV 24874-0492 O0402292-B	D. & L. COAL CO., INC. ROSTOSKY MINE NO. 2 RT 6 BOX 6192 KEYSER WV 26726-0000 S00200794	D. & L. COAL CO., INC. JONES REMINE RT. 6, BOX 6192 KEYSER WV 26726-0000 S00200906

**2010 DIRECTORY OF SURFACE ADDRESSES**

DEEPGREEN WEST VIRGINIA, INC. PAGETON IMPOUNDMENT 550 NORTH EISENHOWER DR. BECKLEY WV 25801-0000 O00016483C	DEVELOPMENT SERVICES, INC. QUINCY MFG HOME PARK 200 ASSOCIATION DRIVE CHARLESTON WV 25311-0000 S0301300-A	DFM COAL LLC PATTON 11 SURFACE 215 SOUTH LAKE DRIVE PRESTONSBURG KY 41653-0000 S00400401B	DUCKWORTH COAL, INC. PIEDMONT 12304 UPPER GEORGES CK RD FROSTBURG MD 21532-0000 S00200506
DYNAMIC ENERGY, INC. COAL MTN. NO. 1 SURF P.O. BOX 1085 BECKLEY WV 25802-0000 S00402096	EAGLE CREEK MINING, LLC SPRUCE NO. 1 MINE P. O. BOX 1200 ROBINSON CREEK KY 41560-0000 S0501397-A	EAGLE CREEK MINING, LLC MT-11 SURFACE MINE P O BOX 1200 ROBINSON CREEK KY 41560-0000 S503893B-A	EAGLE CREEK MINING, LLC EAGLE CREEK NO. 5 P O BOX 1200 ROBINSON CREEK KY 04156-0000 S508187B-A
EAGLE MINING, LLC SYNERGY SURFACE MINE 11950 MACCORKLE AVE., MARMET WV 25315-0000 S00501594A	EAGLE MINING, LLC SYNERGY NO. 2 SURFAC 11950 MACCORKLE AVENUE MARMET WV 25315-0000 S00501707	EAGLE RIDGE DEVEL. GROUP, LLC FALL ROCK MINE #6 10 SCENIC HIGHWAY SUMMERSVILLE WV 26651-0000 S00301608	EAGLE RIDGE DEVEL. GROUP, LLC MCMILLION CREEK # 4 2005 WEBSTER ROAD SUMMERSVILLE WV 26651-0000 S00303507
EASTERN ASSOCIATED COAL, LLC COLONY BAY SURFACE P. O. BOX 29 WHARTON WV 25208-0000 S00008780	ED COAL, INC. BRIAR MOUNTAIN MINE P. O. BOX 726 CEREDO WV 25507-0726 S0302005-A	ELK RUN COAL CO. INC. GEORGE'S BRANCH SURF P O BOX 777 UNEEDA WV 25205-0000 S00602688A	ELK RUN COAL CO., INC. BLACK CASTLE NO. 4 P O BOX 777 UNEEDA WV 25205-0000 S00507586
ELK RUN COAL CO.INC DBA REP.EN EMPIRE RT. 1, BOX 77 SCARBRO WV 25917-0000 S00300599B	ELK RUN COAL CO.INC DBA REP.EN REPUBLIC ENERGY RT. 1, BOX 77 SCARBRO WV 25917-0000 S00302195	ELK RUN COAL COMPANY, INC. LAXARE P O BOX 777 UNEEDA WV 25205-0000 S00501200	ELK RUN COAL COMPANY, INC. RAMO SURFACE P O BOX 777 UNEEDA WV 25205-0000 S00501400
ELK RUN COAL COMPANY, INC. BLACK CASTLE CONTOUR P O BOX 777 UNEEDA WV 25205-0000 S00502300	ELK RUN COAL COMPANY, INC. LEXERD P. O. BOX 777 UNEEDA WV 25205-0000 S00502401	ELK RUN COAL COMPANY, INC. WEST OF STOLLINGS P O BOX 777 UNEEDA WV 25205-0000 S00502898	ELK RUN COAL COMPANY, INC. CHECKMATE SURFACE P O BOX 777 UNEEDA WV 25205-0000 S00600687A
EXTRA ENERGY, INC. ROADFORK #3 STRIP 640 CLOVERDEW DAIRY ROAD PRINCETON WV 24740-0000 S00400198A	EXTRA ENERGY, INC. RED HAWK SURFACE 640 CLOVER DEW DAIRY ROAD PRINCETON WV 24740-0000 S00400307	EXTRA ENERGY, INC. HARMON BRANCH AUGER 640 CLOVERDEW DAIRY ROAD PRINCETON WV 24740-0000 S00400700A	EXTRA ENERGY, INC. ECKMAN #2 STRIP 640 CLOVERDEW DAIRY ROAD PRINCETON WV 24740-0000 S00400705
EXTRA ENERGY, INC. ECKMAN #1 STRIP 640 CLOVERDEW DAIRY ROAD PRINCETON WV 24740-0000 S00401096B	EXTRA ENERGY, INC. ROUTE 161 SURFACE 640 CLOVERDEW DAIRY ROAD PRINCETON WV 24740-0000 S00401500	EXTRA ENERGY, INC. CACTUS RIDGE 640 CLOVERDEW DAIRY ROAD PRINCETON WV 24740-0000 S00401999B	FOLA COAL COMPANY, LLC SURFACE MINE # 1 P.O. BOX 133 BICKMORE WV 25019-0000 S00301393

**2010 DIRECTORY OF SURFACE ADDRESSES**

FRASURE CREEK MINING, LLC SURFACE MINE NO. 5 4978 TEAYS VALLEY ROAD SCOTT DEPOT WV 25560-0000 S00301601	FRASURE CREEK MINING, LLC FRASURE CREEK NO. 7 4978 TEAYS VALLEY ROAD SCOTT DEPOT WV 25560-0000 S00400500	FRASURE CREEK MINING, LLC MINE NO. 4 4978 TEAYS VALLEY ROAD SCOTT DEPOT WV 25560-0000 S00502201A	G & R AUGERING, INC. AUGER # 1 P. O. BOX 585 GILBERT WV 25621-0000 S0302005-B
GOLD RESOURCES, L.L.C. RIDER #1 14 CHENOWETH DRIVE BRIDGEPORT WV 26330-0000 S00100397A	GURKHA MINING SERVICES, LLC RIDER #1 337 BENNY ROAD HOOVERSVILLE PA 15936-0000 S100397A-B	HANOVER RESOURCES, LLC CENTURY DEEP HI-WALL P. O. BOX 2268 BECKLEY WV 25802-0000 S00200505	HANOVER RESOURCES, LLC LEASE ONE SURFACE P.O. BOX 2268 BECKLEY WV 25801-0000 S0300195-B
HANOVER RESOURCES, LLC FOUR MILE NO. 2 P.O. BOX 2268 BECKLEY WV 25802-0000 S0300405-A	HANOVER RESOURCES, LLC PATIENCE NO. 3 P.O. BOX 2268 BECKLEY WV 25801-0000 S0303991-E	HANOVER RESOURCES, LLC INDIAN FORK SURFACE P. O. BOX 2268 BECKLEY WV 25802-0000 S201889A-A	HAZZARD'S EXCAV. & TRKG. CO. BOTTOM CREEK REFUSE P.O. BOX 398 KIMBALL WV 24853-0398 S00400306
HIGHLAND MINING COMPANY REYLAS SURFACE P O BOX 1097 HOLDEN WV 25625-0000 S00501506	HIGHLAND MINING COMPANY FREEZE FORK SURFACE P. O. BOX 1097 HOLDEN WV 25625-1097 S00503096A	HIGHWALL MINING INC. WILDCAT SURFACE MINE P. O. BOX 43 DAWES WV 25054-0000 S0300600-A	HOBET MINING LLC WEST RIDGE III P O BOX 305 MADISON WV 25130-0000 S00500203
HOBET MINING LLC WEST RIDGE SURFACE P O BOX 305 MADISON WV 25130-0000 S00500396A	HOBET MINING LLC HILL FORK SURFACE P O BOX 305 MADISON WV 25130-0000 S00502799	ICG EASTERN LLC BEARPEN SURFACE MINE RT. 82 WEST PO BOX 1019 COWEN WV 26206-0000 S00300507	ICG EASTERN, LLC BIRCH RIVER MINE P. O. BOX 1019 COWEN WV 26206-0000 S00201492A
INDEPENDENCE COAL CO. TWILIGHT MTR HC 78 BOX 1796 MADISON WV 25130-0000 S00502396	INDEPENDENCE COAL CO., INC. RED CEDAR SURFACE HC 78, BOX 1800 MADISON WV 00002-5130 S00503097A	INDEPENDENCE COAL CO., INC. WEST CAZY SURFACE HC 78, BOX 1800 MADISON WV 25130-0000 S00503195A	INR - WV OPERATING, LLC TONEY'S FORK SURFACE 100 MARKET ST., SUITE A MAN WV 25635-0000 S00503395A
J. & L. AUGER, INC. AUGER NO. 1 P.O. BOX 4308 CHAPMANVILLE WV 25508-4308 S400400A-A	J. & L. AUGER, INC. AUGER NO. 1 P.O. BOX 4308 CHAPMANVILLE WV 25508-4308 S502099A-A	JMAC LEASING, INC. BRIAR MOUNTAIN P. O. BOX 726 CEREDO WV 25507-0726 S00302005	JMAC LEASING, INC. SURFACE MINE NO. 2 P.O. BOX 726 CEREDO WV 25507-0726 S00400104
JMAC LEASING, INC. #1 SURFACE MINE PO BOX 726 CEREDO WV 25507-0726 S00401499	JUSTICE HIGHWALL MINING, INC. BIG BRANCH HIGHWALL P.O. BOX 1085 BECKLEY WV 25802-0000 S00400905	JUSTICE HIGHWALL MINING, INC. #1 MINER RED FOX SF P.O. BOX 1085 BECKLEY WV 25802-0000 S007282A-B	JUSTICE HIGHWALL MINING, INC. NO. 1 MINER P.O. BOX 1085 BECKLEY WV 25802-0000 S0400900-C

**2010 DIRECTORY OF SURFACE ADDRESSES**

JUSTICE HIGHWALL MINING, INC. DYNAMIC ENERGY AUGER P.O. BOX 1085 BECKLEY WV 25802-0000 S0402096-A	JUSTICE HIGHWALL MINING, INC. NO. 1 MINER P.O. BOX 1085 BECKLEY WV 25802-0000 S400899-AA	JUSTICE HIGHWALL MINING, INC. JOB 39A #2 CONT&AUGR P.O. BOX 1085 BECKLEY WV 25802-0000 S401301-AA	KEYSTONE IND.LLC dba KEY.DEV. RUSH CREEK SURFACE P. O. BOX 4386 CHARLESTON WV 25364-0000 S00300499
KWV OPERATIONS, LLC PATTON 11 SURF. MINE P O BOX 110 WHARNCLIFFE WV 25651-0000 S400401A-B	L.P. MINERAL, LLC WILSON SURFACE 471 JOHN FOX RD. MORGANTOWN WV 26501-0000 S00200106	LCC WEST VIRGINIA LLC KAYFORD MOUNTAINTOP P. O. BOX 489 CABIN CREEK WV 25035-0000 S00600989A	LEGACY RESOURCES LLC SYNERGY MINE NO. 1 PO BOX 2246, 476 RAGLAND BECKLEY WV 25802-0000 S0501594-A
LEGACY RESOURCES, LLC SYNERGY MINE NO. 2 P O BOX 2246 BECKLEY WV 25801-0000 S0501707-A	LEGACY RESOURCES, LLC SYNERGY SURFACE MINE P O BOX 2246 BECKLEY WV 25801-0000 S501594A-A	LITTLE SEAM MINING CO., INC. NEW SURFACE MINE P.O. BOX 25 THORPE WV 24888-0025 S0400698-A	LP MINERAL, LLC GRANT TOWN BLENDING 471 JOHN FOX ROAD MORGANTOWN WV 26501-0000 O000583A-C
LP MINERAL, LLC HUMPHREY NO. 7 471 JOHN FOX ROAD MORGANTOWN WV 26501-0000 O00102292A	LP MINERAL, LLC BARRACKVILLE REFUSE 471 JOHN FOX RD. MORGANTOWN WV 26501-0000 O0100399-F	LP MINERAL, LLC BARRACKVILLE SURFACE 471 JOHN FOX RD. MORGANTOWN WV 26501-0000 S0200904-A	MAMMOTH COAL COMPANY BIG CREEK # 2 P. O. BOX 150 CANNELTON WV 25036-0000 S00304589D
MAPLE COAL COMPANY MAPLE COAL NO. 1 702 PROF. PARK DR SUITE D SUMMERSVILLE WV 26651-0000 S00304191B	MARFORK COAL COMPANY SLIP RIDGE CONTOUR P.O. BOX 457 WHITESVILLE WV 25209-0000 S00300809	MARFORK COAL COMPANY BEE TREE SURFACE P. O. BOX 457 WHITESVILLE WV 25209-0000 S00301004	MARION DOCKS, INC. WARD NO.2 HIGHWALL 200 CHAPEL BROOK DRIVE BRIDGEPORT WV 26330-0000 S00200509
MEADOW CREEK MINERALS, LLC MEADOW CREEK NO. 3 417 MAIN ST.E., 2ND FLOOR OAK HILL WV 25901-0000 S00302288B	MIDLAND TRAIL RESOURCES, LLC MIDLAND TRAIL MINE 1 P. O. BOX Q RUPERT WV 25984-0000 S00301507	MINGO LOGAN COAL COMPANY SPRUCE NO. 1 MINE 7 PLAYERS CLUB DRIVE CHARLESTON WV 25311-0000 S00501397	MINGO LOGAN COAL COMPANY BEECH CREEK SURFACE 7 PLAYERS CLUB DRIVE CHARLESTON WV 25311-0000 S00508187B
MIRACLE MINING, INC. EAGLE SURFACE NO. 1 P.O. BOX 550 PRINCETON WV 24740-0000 S302288A-D	MOUNTAIN RECLAMATION AND CONST ANNA BRANCH P O BOX 1091 PHELPS KY 41553-0000 S0502493-A	MT. VIEW RESOURCES, INC. NAVARO SURFACE MINE HC 32, BOX 588 CARETTA WV 24892-0000 S00400597A	NESCO, INC. LANE RIDGE SURFACE RT. 7 BOX 543 FAIRMONT WV 26554-0000 S00200604
NEW LAND LEASING CO., INC. PATIENCE NO. 3 P.O. BOX 2243 BECKLEY WV 25802-0000 S00303991	NICHOL AUGER MINING, LLC RED HAWK SURFACE 145 NORTH MILLER ROAD DAYTON PA 16222-0000 S0400307-A	NICHOL AUGER MINING, LLC ECKMAN NO.2 145 NORTH MILLER ROAD DAYTON PA 16222-0000 S0400705-C	NICHOL AUGER MINING, LLC HARMAN BRANCH AUGER 145 NORTH MILLER ROAD DAYTON PA 16222-0000 S400700A-B

**2010 DIRECTORY OF SURFACE ADDRESSES**

NORTH STAR ONE, LLC	ONYX ENERGY, INC.	ONYX ENERGY, LLC	ONYX ENERGY, LLC
TOMMY CREEK HIGHWALL	SURFACE MINE NO. 1	MCCOMAS POINT SURF.	MCCOMAS SURFACE NO.1
109 APPALACHIAN DRIVE	P.O. BOX 1363	P.O. BOX 1363	P.O. BOX 1363
BECKLEY WV 25801-0000	PRINCETON WV 24740-1363	PRINCETON WV 24740-1363	PRINCETON WV 24740-1363
S302203A-A	S00400197C	S00400807	S00401808
PATRIOT MINING CO., INC.	PATRIOT MINING CO., INC.	PEERLESS EAGLE COAL CO.	PHOENIX COAL-MAC MINING, INC.
NEW HILL	FORT GRAND SURFACE	LILLY FORK SURFACE	HOLDEN NO. 22 SURF.
2708 CRANBERRY SQUARE	2708 CRANBERRY SQUARE	P.O. BOX 488	P. O. BOX 1050
MORGANTOWN WV 26508-0000	MORGANTOWN WV 26508-0000	SUMMERSVILLE WV 26651-0000	HOLDEN WV 25625-0000
S00201001	S00201306	S00302193	S00500395B
POCAHONTAS COAL COMPANY, LLC	POWELLTON COAL COMPANY, L.L.C.	PREMIUM ENERGY, LLC	PREMIUM ENERGY, LLC
TOMMY CREEK HIGHWALL	BRIDGE FORK NO. 1	SURFACE MINE NO. 3	SURFACE MINE NO. 2
109 APPALACHIAN DRIVE	P.O. BOX 133	P.O. BOX 469	P.O. BOX 469
BECKLEY WV 25801-0000	BICKMORE WV 25019-0000	WILLIAMSON WV 25661-0469	WILLIAMSON WV 25661-0469
S00302203A	S00300400	S00400400A	S00502099A
PRITCHARD MINING CO.	PRITCHARD MINING CO., INC.	PRITCHARD MINING CO., INC.	PRITCHARD MINING CORP.
DRY BRANCH NO. 1	FOUR MILE MINE	BULL CREEK MINE	LENS CK NO.1 PIT #2
P. O. BOX 3311	P. O. BOX 3311	P. O. BOX 3311	P.O. BOX 3311
CHARLESTON WV 25333-0000	CHARLESTON WV 25333-0000	CHARLESTON WV 25333-0000	CHARLESTON WV 25333-0000
S00301400	S00300796B	S00501702	S00302693
QUALITY RECLAMATION SER. LLC	RAVEN CREST CONTRACTING LLC	RAVEN CREST CONTRACTING, LLC	RAYLE COAL CO.
BARRICKVILLE REFUSE	BOONE NORTH NO. 3	BOONE NORTH NO. 2	SMITH/BECK
P.O. BOX 281	1295 ASHFORD HILL ROAD	P. O. BOX 1200	67705 FRIENDS CHURCH RD.
GRANT TOWN WV 26574-0000	ASHFORD WV 25009-0000	ROBINSON CREEK KY 41560-0000	ST. CLAIRSVILLE OH 43950-0000
O0100399-C	S00500906	S00500803A	S00105791
RED OAK, INC.	RESOURCES LIMITED LLC	RESOURCES LIMITED, LLC	ROAD FORK DEVELOPMENT CO., INC
NO. 1	CLIFFTOP MINE NO. 1	LAUREL NO. 2 MINE	ROCKHOUSE BRANCH SUR
11 PERRY LANE	188 SPRUCE RUN ROAD	188 SPRUCE RUN ROAD	P. O. BOX 1078
PECKS MILLS WV 25547-0000	SUMMERSVILLE WV 26651-0000	SUMMERSVILLE WV 26651-0000	HOLDEN WV 25625-1078
R00501296	S00300505	S00301506	S00501798
ROAD FORK DEVELOPMENT CO., INC	RUM CREEK COAL SALES	RUM CREEK COAL SALES, INC.	SHAFER BROTHERS CONSTR. INC.
SANDY GAP SURFACE	CAMP BRANCH MINE	ANNA BRANCH SURFACE	BUCY
P O BOX 1100	P. O. BOX 1096	P. O. BOX 1096	668 LOWER HILDEBRAND RD.
HOLDEN WV 25625-0000	HOLDEN WV 25625-0000	HOLDEN WV 25625-1118	MORGANTOWN WV 26501-0000
S00503408	S00501390B	S00502493	S00201206
SIMMONS FORK MINING, INC.	SIMMONS FORK MINING, INC.	SOUTHERN WV RESOURCES, LLC	SPARTAN MINING CO. DBA MAMMOTH
EWING FORK NO. 1	PAYNTER BRANCH	NO. 1 SURFACE MINE	MAMMOTH COAL CO.
400 PATTERSON LANE	400 PATTERSON LANE	P. O. BOX 76	P. O. BOX 150
CHARLESTON WV 25311-0000	CHARLESTON WV 25311-0000	NAUGATUCK WV 25685-0000	CANNELTON WV 25036-0000
S00301803	S00400896A	S00506291A	S00000684A

**2010 DIRECTORY OF SURFACE ADDRESSES**

SPRING CREEK ENERGY CO. LLC HUTCHINSON BRANCH #1 800 MAIN STREET SUMMERSVILLE WV 26651-0000 S00301505A	STOLLINGS TRUCKING CO., INC. SURFACE NO. 4 P. O. BOX 328 MT. GAY WV 25637-0000 S00500502	SUPERIOR PROCESSING, INC. REFUSE OPERATION P.O. BOX 770 BLUEFIELD WV 24701-0770 O00400601A	SUPERIOR PROCESSING, INC. BIG FOUR SURF. NO. 2 P.O. BOX 770 BLUEFIELD WV 24701-0770 S00400406A
SUPERIOR PROCESSING, INC. BIG FOUR SURFACE P.O. BOX 770 BLUEFIELD WV 24701-0770 S00401201A	TEN-A COAL CO., INC. LAUREL RUN #1 RT.4 BOX 253 CLARKSBURG WV 26301-0000 S00100997	THUNDERHILL COAL CO., INC. CALLISTO MINE P. O. BOX 70 BOB WHITE WV 25028-0000 S00500900	TWIN STAR MINING, INC. BULL CREEK NO. 1 P.O. BOX 469 WILLIAMSON WV 25661-0469 S00401197
TWIN STATE MINING, INC. HIGHWALL MINER #1 640 CLOVERDEW DAIRY ROAD PRINCETON WV 24740-0000 S0400705-A	TWIN STATE MINING, INC. HIGHWALL MINER #1 640 CLOVERDEW DAIRY ROAD PRINCETON WV 24740-0000 S401096B-A	TWIN STATE MINING, INC. HIGHWALL MINER #1 640 CLOVERDEW DAIRY ROAD PRINCETON WV 24740-0000 S401999B-A	TYLER MORGAN, LLC FOUR MILE FORK NO. 2 P.O. BOX 3301 CHARLESTON WV 25333-0000 S00300405
UNITED COALS, INC. CENTURY NO.1 14 CHENOWETH DRIVE BRIDGEPORT WV 26330-0000 S00200800	UNITED COALS, INC. SOUTH HARRISON 14 CHENOWETH DRIVE BRIDGEPORT WV 26330-0000 S00201106	UPPER KAN VALLEY DEV., INC. QUINCY MFG HOME PARK 200 ASSOCIATION DRIVE CHARLESTON WV 25311-0000 S00301300	VALLEY MINING, INC. SMITH/BECK P. O. BOX 152 UHRICHSVILLE OH 44683-0000 S0105791-B
WCA COAL AUGERING, INC. W4 AUGER 3371 MILLS ST. NORTHBEND OH 45052-0000 S0302390-D	WCA, INC DBA WCA COAL AUGERING W3 AUGER 3371 MILLS STREET NORTH BEND OH 45052-0000 S0500203-A	WEST VIRGINIA MINE POWER, INC. MIDLAND TRAIL NO. 1 P. O. BOX 574 RUPERT WV 25984-0000 S0301507-A	WHITE FLAME ENERGY, INC. NO. 10 PO BOX 469 WILLIAMSON WV 00002-5661 S00501501
WILDCAT LLC WILDCAT SURFACE MINE P. O. BOX 43 DAWES WV 25054-0000 S00300600			



**2010 DIRECTORY OF COAL HANDLING FACILITIES**

ALEX ENERGY INC.	ALEX ENERGY, INC.	AMHERST INDUSTRIES, INC.	AMHERST INDUSTRIES, INC.
ALEX ENERGY LOADOUT	MARMET DOCK	CHELYAN-RIVER DOCK	PORT AMHERST LOADING
P. O. BOX 1100	P.O. BOX 857	PORT AMHERST	PORT AMHREST
HOLDEN WV 25625-1100	SUMMERSVILLE WV 26651-0000	CHARLESTON WV 25306-0000	CHARLESTON WV 25306-0000
L00000794	L00000918	L00000402	L00000605
APOGEE COAL COMPANY, LLC	APPALACHIAN FUELS, LLC	ARACOMA COAL COMPANY, INC.	ARCH OF WEST VIRGINIA
FANCO PLANT/LOADOUT	ALLOY PREP PLANT	DINGESS PROCESSING	LIT. WH. OAK SL.IMP
P O BOX 156	1500 NORTH BIG RUN ROAD	P O BOX 1120	P.O. BOX 156
YOLYN WV 25654-0000	ASHLAND KY 41102-0000	HOLDEN WV 25625-0000	YOLYN WV 25654-0000
L00000891	L00000829	L00000911	L00000672
ARGUS ENERGY WV LLC	ARGUS ENERGY WV LLC	ATLANTIC LEASECO LLC	ATLANTIC LEASECO, LLC
WAYNE COAL RIVER TER	KIAH CREEK PREP. PL.	COWEN LOADOUT	KING COAL PLANT NO.1
P. O. BOX 458	P. O. BOX 191	702 PROF. PARK DR SUITE D	702 PROF. PARK DR SUITE D
KENOVA WV 25530-0000	DUNLOW WV 25511-0000	SUMMERSVILLE WV 26651-0000	SUMMERSVILLE WV 26651-0000
L00000821	L00000822	L00000909	L00000852
BAY STAR COAL CO., INC.	BERYL COAL CO.	BLACK BEAR PROCESSING, LLC	BLACK BEAR PROCESSING, LLC
BIG CRK./CL.&LOADOUT	BERYL TIPPLE	RED FOX LOADOUT	COAL MOUNTAIN L/O
P.O. BOX 1084	RT.6, BOX 6192	P.O. BOX 510	P.O. BOX 510
BLUEFIELD WV 24605-0000	KEYSER WV 26726-0000	PRINCETON WV 24740-0510	PRINCETON WV 24740-0510
L00000619	L00000369	L00000856	L00000861
BROOKS RUN MINING COMPANY, LLC	C C COAL COMPANY	CARTER ROAG COAL CO.	CATENARY COAL CO.
NO. 1 PREP. PLANT	EAST BANK DOCK	STAR BRIDGE PLANT	TOM'S FORK LOADOUT
25 LITTLE BIRCH ROAD	1500 NORTH BIG RUN ROAD	HC 58 BOX 200	5914 CABIN CREEK ROAD
SUTTON WV 26601-0000	ASHLAND KY 41102-0000	MILL CREEK WV 26280-0000	ESKDALE WV 25075-0000
L00000827	L00000761	L00000840	L00000667
CEREDO SYNFUEL LLC	CHEYENNE SALES CO., INC.	CHICOPEE COAL COMPANY, INC	CLEARWATER PROCESSING, LLC
CEREDO SYNFUEL PLANT	RAWHIDE PREP PLANT	OMEGA PREP. PLANT	PREPARATION PLANT #1
1550 C STREET & RT. 60	P. O. BOX 702	P.O BOX 3112	P. O. BOX 186
CEREDO WV 25507-0000	BUCKHANNON WV 26201-0000	CHARLESTON WV 25331-0000	NEW HAVEN WV 26525-0000
L00000768	L00000052	L00000738	L00000881
CLIFFS LOGAN COUNTY COAL, LLC	CLIFFS LOGAN COUNTY COAL, LLC	COAL CLEAN CORP.	COAL RIVER PROCESSING, LLC
SAUNDERS PREP PLANT	ELK LICK LOADOUT	WET BR. PREP. PLANT	FORK CREEK PREP. PLA
100 MARKET ST., SUITE A	100 MARKET ST., SUITE A	P.O. BOX 99	P. O. BOX 79
MAN WV 25635-0000	MAN WV 25635-0000	DAWES WV 25054-0000	ALUM CREEK WV 25003-0000
L00000921	L00000922	L00000713	L00000819

**2010 DIRECTORY OF COAL HANDLING FACILITIES**

COALBURG CORP.	COBRA NATURAL REOURCES, LLC	COBRA NATURAL RESOURCES LLC	CONSOLIDATION COAL CO.
COALBURG DOCK	PLANT NO. 1	BLACK BEAR PREP. PLT	AMONATE PREP PLANT
P.O. BOX 430	P O BOX 469	P. O. BOX 40	P. O. BOX 14
CABIN CREEK WV 25035-0000	WILLIAMSON WV 25661-0000	WHARNCLIFFE WV 25651-0000	AMONATE VA 24601-0000
L00000693	L00000892	L00000885	L00000057
CORESCO, LLC	CORESCO, LLC	COUGER PROCESSING, LLC	DELBARTON MINING COMPANY
PREP. PLANT	RIVER TERMINAL	COUGER PROC. PLANT	DELBARTON PLANT
308 DENTS RUN ROAD	308 DENTS RUN ROAD	202 PRINCETON AVENUE	P. O. BOX 722
MORGANTOWN WV 26501-0000	MORGANTOWN WV 26501-0000	PRINCETON WV 24740-0000	MATEWAN WV 25678-0000
L00000905	L00000907	L00000912	L00000779
DOCKS CREEK, LLC	EASTERN ASSOC. COAL CORP.	EASTERN ASSOC. COAL CORP.	EASTERN ASSOC. COAL CORP.
DOCKS CREEK, LLC	HARRIS PREP PLANT	ROCK LICK SIDING	WELLS PREP PLANT
2625 BIG SANDY RIVER ROAD	HCR 78 BOX 113	P.O. BOX 1233	P.O. BOX 29
KENOVA WV 25530-0000	WHARTON WV 25208-0000	CHARLESTON WV 25324-0000	WHARTON WV 25208-0000
L00000914	L00000076	L00000080	L00000081
EASTERN ASSOCIATED COAL CORP.	ELK RUN COAL CO., INC.	ELK RUN COAL CO., INC.	ELK RUN COAL CO., INC.
COW CK. COAL BLEND.	CHESS COAL PROC. PL.	BLUE PENNANT TRANSFE	BLACK CASTLE STOKER
600 LAIDLEY TOWER	P.O.BOX 497	P.O. BOX 497	P. O. BOX 497
CHARLESTON WV 25324-0000	SYLVESTER WV 25193-0000	SYLVESTER WV 25193-0000	SYLVESTER WV 25193-0000
L00000847	L00000083	L00000630	L00000745
ELK RUN COAL COMPANY, INC.	EMERALD PROCESSING L.L.C.	EMERALD PROCESSING, LLC	ENDURANCE MINING COMPANY
HOMER III PROCESSING	PLANT NO. 2	SOUTH HOLLOW PLANT	WEST CAZY LOADOUT
782 ROBINSON CREEK ROAD	PO BOX 130	P O BOX 189	HC78 BOX 1802
MADISON WV 25130-0000	WINIFREDE WV 25214-0000	COMFORT WV 2-5049	MADISON WV 25130-0000
L00000796	L00000678	L00000770	L00000793
FOLA COAL CO., INC.	FOLA COAL COMPANY, LLC	FRASURE CREEK MINING, LLC	FRASURE CREEK MINING, LLC
PEACH ORCHARD PREP.	WINOC PREP. PLANT	PREP PLANT P-2	HUGHES CK. TERM. P-4
P.O. BOX 133	P.O. BOX 133	1051 MAIN ST., SUITE 100	1051 MAIN ST., SUITE 100
BICKMORE WV 25019-0000	BICKMORE WV 25019-0000	MILTON WV 25541-0000	MILTON WV 25541-0000
L00000650	L00000804	L00000864	L00000865
FRASURE CREEK MINING, LLC	FRASURE CREEK MINING, LLC	GLEN ALUM OPERATIONS, LLC	GOALS COAL CO.
GLENCO LOAD-OUT	F7 PREP. PLANT	GLEN ALUM PLANT	NO. 10 PREP PLANT
4978 TEAYS VALLEY ROAD	4978 TEAYS VALLEY ROAD	2720 PENN AVENUE	P.O. BOX 296
SCOTT DEPOT WV 25560-0000	SCOTT DEPOT WV 25560-0000	CHARLESTON WV 25302-0000	JULIAN WV 25529-0000
L00000889	L00000904	L00000920	L00000649

**2010 DIRECTORY OF COAL HANDLING FACILITIES**

GOLD RESOURCES, LLC	GREEN VALLEY COAL CO.	HAMPDEN COAL CO., INC.	HAMPDEN COAL CO., INC.
102 LOADOUT	GREEN VALLEY PROCESS	NO. 1 PREP. PLANT	LOAD OUT NO. 1
14 CHENOWETH DRIVE	P.O. BOX 190	P O BOX 1389	P O BOX 1389
BRIDGEPORT WV 26330-0000	LEIVASY WV 26676-0000	GILBERT WV 25621-0000	GILBERT WV 25621-0000
L00000903	L00000701	L00000412	L00000469
HAMPDEN COAL CO., INC.	HANOVER RESOURCES, LLC	HERNDON PROCESSING CO., LLC	HOBET MINING LLC
NO. 3 LOADOUT	VENTURA PROCESSING	KEYSTONE NO. 2 PLANT	BETH STATION PREP PT
P O BOX 1389	P. O. BOX 2268	P.O. BOX 399	P O BOX 305
GILBERT WV 25621-0000	BECKLEY WV 25802-0000	BUD WV 24716-0399	MADISON WV 25130-0000
L00000629	L00000902	L00000814	L00000884
ICG BECKLEY, LLC	ICG EASTERN, LLC	ICG EASTERN, LLC	ICG TYGART VALLEY, LLC
BECKLEY POCAHONTAS	BIRCH RIVER PLANT	BIRCH RIVER LOADOUT	TYGART #1 PREP PLANT
P. O. BOX 49	P. O. BOX 1019	P. O. BOX 1019	300 CORPORATE CENTRE DR.
ECCLES WV 25836-0000	COWEN WV 26206-0000	COWEN WV 26206-0000	SCOTT DEPOT WV 25560-0000
L00000901	L00000853	L00000854	L00000900
INDEPENDENCE COAL CO.	KANAWHA RIVER TERMINALS, INC.	KANAWHA RIVER TERMINALS, LLC	KANAWHA RIVER TERMINALS, LLC
LIBERTY PROCESSING	MARMET DOCK	QUINCY DOCK	CEREDO DOCK
782 ROBINSON CREEK ROAD	150 DAIRY LANE	150 DAIRY LANE	P O BOX 308
MADISON WV 25130-0000	BELLE WV 25015-0000	BELLE WV 25015-0000	CEREDO WV 25507-0000
L00000699	L00000590	L00000899	L00000906
KEPLER PROCESSING CO., LLC	KEYSTONE SERVICE IND., INC.	KINGSTON PROCESSING, INC.	LAW RIVER CO., LLC
KEPLER NO. 1 P.P.	PREP PLANT	KINGSTON PLANT	CROWN HILL DOCK
P.O. BOX 1530	818 N. EISENHOWER DRIVE	RT. 1, BOX 76C	BOX 190
PINEVILLE WV 24874-1530	BECKLEY WV 25801-0000	SCARBRO WV 25917-0000	HANSFORD WV 25103-0190
L00000815	L00000374	L00000727	L00000801
LDH ENERGY CYRUS RIVER TERMINA	LITTLE CREEK DOCK COMPANY, INC	LITWAR PROCESSING CO., LLC	M & P SERVICES, INC.
CYRUS DOCK	LITTLE CREEK DOCK	LITWAR PROCESSING	RED FOX LOADOUT
13430 NW FRWY., STE. 600	500 Lee St.	P.O. BOX 727	P.O. BOX 1085
HOUSTON TX 77040-0000	Charleston WV 25301-0000	IAEGER WV 24844-0727	BECKLEY WV 25801-0000
L00000910	L00000795	L00000817	L00000886
MAPLE COAL CO.	MARFORK COAL CO., INC.	MARION DOCKS, INC.	MCELROY COAL CO.
MAPLE PREP. PLANT	MARFORK PROCESSING	MARION DOCKS	IRELAND LOADOUT FAC.
702 PROF PARK DR. SUITE D	P.O. BOX 457	105 PLATINUM DR. SUITE A	RR 5 BOX 565
SUMMERSVILLE WV 26651-0000	WHITESVILLE WV 25209-0000	BRIDGEPORT WV 26330-0000	CAMERON WV 26033-0000
L00000876	L00000646	L00000393	L00000675

**2010 DIRECTORY OF COAL HANDLING FACILITIES**

METTIKI COAL WV, LLC	MIDLAND TRAIL ENERGY LLC	MIDLAND TRAIL ENERGY, LLC	MINGO LOGAN COAL COMPANY
MOUNTAIN VIEW	RENSFORD PREP PLANT	BLUE CREEK	CARDINAL PREP. PLANT
293 TABLE ROCK RD.	3301 POINT LICK DRIVE	3301 POINT LICK DRICE	P O BOX E
OAKLAND MD 21550-0000	CHARLESTON WV 25306-0000	CHARLESTON WV 25306-0000	SHARPLES WV 2518-3000
L00000873	L00000913	L00000908	L00000846
MOUNTAIN EDGE MINING, INC.	NAVARO MINING, INC.	NUFAC MINING COMPANY, INC.	ODELL PROCESSING, INC.
CHELYAN DOCK	VENUS LOADOUT	K-2 PLANT	LAUREL LOADOUT
P.O. BOX 2226	P.O. BOX 1335	100 CRANBERRY CREEK DRIVE	400 PATTERSON LANE
BECKLEY WV 25802-0000	BLUEFIELD WV 24701-1335	BECKLEY WV 25801-0000	CHARLESTON WV 25311-0000
L00000772	L00000704	L000000919	L00000798
OMAR MINING CO.	OMAR MINING CO., INC.	ORCHARD COAL CO., INC.	PATRIOT MINING CO., INC.
RIDGETOP HAULWAY	CHESTERFIELD PREP PL	CRAB ORCHARD TIPPLE	RAIL & RIVER TERMINA
P.O. BOX 338	782 ROBINSON CREEK ROAD	P. O. BOX 1085	P.O. BOX 4360
MADISON WV 25130-0000	MADISON WV 25130-0000	BECKLEY WV 25801-0000	STAR CITY WV 26504-0000
L00000461	L00000182	L00000790	L00000666
PEERLESS EAGLE COAL CO.	PERFORMANCE COAL CO.	PHOENIX COAL-MAC MINING, INC.	PHOENIX COAL-MAC MINING, INC.
NO. 1 PREP PLANT	UBBM LOADOUT	RAGLAND LOADOUT	NO. 22 PREP. PLANT
P.O. BOX 488	P.O. BOX 69	P. O. BOX 436	P. O. BOX 436
SUMMERSVILLE WV 26651-0000	NAOMA WV 25140-0000	WILLIAMSON WV 25661-0000	WILLIAMSON WV 25661-0000
L00000189	L00000682	L00000813	L00000820
PINE RIDGE COAL CO.	PINNACLE MINING CO., LLC	POCAHONTAS COAL COMPANY LLC	POCAHONTAS COAL COMPANY, LLC
BIG MOUNTAIN P.P.	PINNACLE PREP PLANT	AFFINITY PREP. PLANT	EAST GULF PREP PLANT
50 SCHOOLHOUSE RD.	P.O. BOX 338	109 APPALACHIAN DRIVE	109 APPALACHIAN DRIVE
SETH WV 25181-0000	PINEVILLE WV 24874-0338	BECKLEY WV 25801-0000	BECKLEY WV 25801-0000
L00000709	L00000828	L00000916	L00000860
POND FORK PROCESSING CORP.	POWER MOUNTAIN COAL CO.	PRIME PROCESSING, INC.	PRIME PROCESSING, INC.
POND FORK PROCESSING	POWER MOUNTAIN PROC.	ECKMAN (DANS BR) LO	ROADFORK LOADOUT
P. O. BOX 70	P.O. BOX 707	P.O. BOX 1112	640 CLOVERDEW DAIRY RD.
BOB WHITE WV 25028-0000	SUMMERSVILLE WV 26651-0000	PRINCETON WV 24740-1112	PRINCETON WV 24740-1112
L00000800	L00000719	L00000837	L00000838
RADERS RUN MINING, LLC	RAVEN CREST CONTRACTING, LLC	RAW COAL MINING CO., INC.	RAWL SALES & PROCESSING
NO. 1 PREP. PLANT	BOONE NORTH PREP. PL	GARY NO. 9 LOADOUT	SPROUSE CR. PP
HC 40, BOX 900	1295 ASHFORD HILL ROAD	P.O. BOX 1082	P.O. BOX 722
RUPERT WV 25984-0000	ASHFORD WV 25009-0000	BLUEFIELD VA 24605-1082	MATEWAN WV 25678-0000
L00000802	L00000871	L00000626	L00000221

**2010 DIRECTORY OF COAL HANDLING FACILITIES**

RIVER POINT, LLC	ROCKSPRING DEVELOPMENT, INC.	RUM CREEK COAL SALES, INC.	SIMMONS FORK MINING, INC.
RIVER POINT DOCK	CAMP CREEK PLANT	ZIGMOND PROCESSING	PAX LOADOUT
P.O. BOX E	400 PATTERSON LANE	P O BOX 1120	400 PATTERSON LANE
MARMET WV 25365-0000	CHARLESTON WV 25311-0000	HOLDEN WV 25625-0000	CHARLESTON WV 25311-0000
L00000863	L00000663	L00000917	L00000915
SNAP CREEK MINING, INC.	SOUTHERN WV RESOURCES, LLC	SPARTAN MINING CO. DBA MAMMOTH	STARVAGGI INDUSTRIES, INC.
SNAP CREEK LOADOUT	PREP. PLANT NO. 1	PLANT&RIVER LOADOUT	HALF MOON PREP PLANT
P. O. BOX 1210	P. O. BOX 76	P.O. BOX 150	401 PENNSYLVANIA AVE.
GILBERT WV 25621-0000	NAUGATUCK WV 25685-0000	CANNELTON WV 25036-0000	WEIRTON WV 26062-0000
L00000799	L00000850	L00000841	L00000845
STIRRAT COAL CO.	SUPERIOR PROCESSING, INC.	TALON LOADOUT COMPANY	TERRY EAGLE COAL CO. L.L.C.
PREP. PLANT	SUPERIOR PREP PLANT	TALON LOADOUT	NO. 1 PREP PLANT
P.O. BOX 1120	P.O. BOX 770	P. O. BOX 6010	1037 TURNPIKE RD
HOLDEN WV 25625-0000	BLUEFIELD WV 24701-0000	UNEEDA WV 25205-0000	SUMMERSVILLE WV 26651-0000
L00000711	L00000839	L00000869	L00000226
TMR LOADING & PROCESSING, INC.	TUNNEL RIDGE, LLC	UNITED INTERNATIONAL, INC.	VANCE COAL CO.
EDNA RUTH	PREP. PLANT	HAYWOOD TIPPLE	ELDREDGE #2
P.O. BOX 1841	2596 BATTLE RUN ROAD	PO BOX 4460	P.O.BOX 663
OCEANA WV 24870-0000	TRIADELPHIA WV 26059-0000	CLARKSBURG WV 26301-0000	MORGANTOWN WV 26507-0663
L00000773	L00000896	L00000621	L00000246
VANTAGE MINING CO.	VINDEX ENERGY CORP	VINDEX ENERGY CORP.	WEATHERBY PROCESSING CORP.
LOADOUT	PREP PLANT	VINDEX LOADOUT/PLANT	REMINGTON PREP PLANT
P.O. BOX 780	RT. 42 SOUTH	P.O. BOX 310	P. O. BOX 43
MATEWAN WV 25678-0000	MT. STORM WV 26739-0000	MT. STORM WV 26739-0000	DAWES WV 25054-0000
L00000687	L00000728	L00000872	L00000732
WEST VIRGINIA MINE POWER, INC.	WEST VIRGINIA MINE POWER, INC.	WEST VIRGINIA MINE POWER, INC.	WEST VIRGINIA MINE POWER, INC.
MIDLAND TRAIL PLANT	MIDLAND TRAIL LOAD	MOUNTAINEER PLANT	MOUNTAINEER LOADOUT
P.O. BOX 574	P. O. BOX 574	P. O. BOX 574	P. O. BOX 574
RUPERT WV 25984-0000	RUPERT WV 25984-0000	RUPERT WV 25984-0000	RUPERT WV 25984-0000
L00000878	L00000879	L00000887	L00000888
WESTWOOD MINING, INC.	WINIFREDE DOCK LLC	WOLF RUN MINING CO., INC.	WOLF RUN MINING CO., INC.
NO. 6 LOADOUT	WINIFREDE DOCKS	SENTINEL PREP PLANT	SAWMILL RUN P/P
P.O. BOX 1084	PO BOX 130	RT. 3 BOX 146	145 SAGO ROAD
BLUEFIELD VA 24605-1084	WINIFREDE WV 25214-0000	PHILIPPI WV 26416-0000	BUCKHANNON WV 26201-0000
L00000849	L00000692	L00000866	L00000867

**2010 DIRECTORY OF COAL HANDLING FACILITIES**

WOLF RUN MINING COMPANY	WOLF RUN MINING COMPANY, INC.	XMV, INC.	XMV, INC.
BAYBECK PREP PLANT	BECKLEY POCAHONTAS	NO. 31 LOADOUT	NO. 8 LOADOUT
P. O. BOX 189	P. O. BOX 49	P.O. BOX 1335	P.O. BOX 1335
ECCLES WV 25836-0000	ECCLES WV 25836-0000	BLUEFIELD WV 24701-1335	BLUEFIELD WV 24701-1335
L00000868	L00000890	L00000808	L00000811
XMV, INC.			
BLACK WOLF WASHER/LO			
P.O. BOX 1335			
BLUEFIELD WV 24701-1335			
L00000812			

**2010 DIRECTORY OF QUARRY ADDRESSES**

CAPITOL CEMENT CORP.  
MARTINSBURG PLANT  
1826 SOUTH QUEEN ST  
MARTINSBURG WV 25401-9596  
Q00000583A

INWOOD QUARRY, INC.  
INWOOD  
P.O. BOX 65  
INWOOD WV 25428-0000  
Q00008973

ALLEGHENY INVESTMENTS, LLC  
QUARRY  
P. O. BOX 92  
MT. STORM WV 26739-0000  
Q00200507

FAIRFAX MATERIALS, INC.  
CABINS QUARRY  
8490 GARRETT HIGHWAY  
OAKLAND MD 21550-0000  
Q00009573B

FAIRFAX MATERIALS, INC.  
OURS QUARRY  
8490 GARRETT HIGHWAY  
OAKLAND MD 21550-0000  
Q00200399

FAIRFAX MATERIALS, INC.  
SCHERR QUARRY  
8490 GARRETT HIGHWAY  
OAKLAND MD 21550-0000  
Q00101891A

KEPLINGER LIME CO., INC.  
RT. 3, BOX 45  
MAYSVILLE WV 26833-0000  
Q00200699

BOXLEY AGGREGATES OF WV, L.L.C  
LEWISBURG PLANT  
P. O. BOX 13527  
ROANOKE VA 24035-0000  
Q00302393

VANDALILA STONE, INC.  
QUARRY NO. 1  
HC 83, BOX 699  
RAINELLE WV 25962-0000  
Q00300997B

BINGAMON CORP.  
BLUE GRASS  
RT. 1, BOX 10  
SHINNSTON WV 26431-0000  
Q00100597

GOLD RESOURCES LLC  
RIDER #1  
RT.1 BOX 191B  
PHILIPPI WV 26416-0000  
Q00100397A

MILLVILLE QUARRY, INC.  
P.O. BOX 166  
MILLVILLE WV 25432-0000  
Q00200189

FERRELL EXCAVATING CO.  
FERRELL QUARRY NO 1  
RT. 10 NORTH  
PECKS MILL WV 25547-0000  
Q00506587

JAUNT, INC.  
CHAPMANVILLE QUARRY  
P.O. BOX 626  
CHAPMANVILLE WV 25508-0000  
Q00502590

PATTERSON EXCAVATING CO.  
PATTERSON QUARRY  
P. O. BOX 99  
CORA WV 25614-0000  
Q00000684

MT. VIEW RESOURCES, INC.  
QUARRY NO. 1  
HC 32 BOX 588  
CARETTA WV 24821-0000  
Q00400103

SUNSHINE RECLAMATION, INC.  
HOGLECK QUARRY  
413 W. CHURCH AVENUE  
MASONTOWN PA 15461-0000  
Q00103391B

FAIRFAX MATERIALS, INC.  
SHORT GAP QUARRY  
20A JENKINS RUN RD.  
MOOREFIELD WV 26836-0000  
Q00000383A

BUCKEYE STONE CORP.  
BUCKEYE STONE CO.  
P.O. BOX 176  
MASONTOWN WV 26542-0000  
Q00102890

DECKER'S CREEK LIMESTONE CO.  
DECKERS CREEK MINE  
P. O. BOX 176  
MASONTOWN WV 26542-0000  
Q00101792

GREER LIMESTONE CO.  
GREER LIMESTONE MINE  
RT 7, BOX 176  
MASONTOWN WV 26542-0000  
Q00004674

LAUREL AGGREGATES, INC.  
CROOKED RUN  
PO BOX 1209  
MORGANTOWN WV 26507-0000  
Q00100996

LP MINERAL, LLC  
HUMPHREY NO.7  
471 JOHN FOX ROAD  
MORGANTOWN WV 26501-0000  
Q00201108

U. S. SILICA CO.  
P.O. BOX 187  
BERKELEY SPRINGS WV 25411-0000  
Q00104091

GREER INDUSTRIES INC.  
GREER LIME COMPANY  
P.O. BOX 302  
RIVERTON WV 26814-0000  
Q00203686A

BOXLEY AGGREGATES OF WV LLC  
MILL POINT  
P.O. BOX 128  
HILLSBORO WV 24946-0000  
Q00200987C

CRANESVILLE STONE, INC.  
QUARRY  
P. O. BOX 318  
KINGWOOD WV 26537-0000  
Q00102492A

GREER INDUSTRIES, INC.  
CHEAT RIVER  
P.O. BOX 1900  
MORGANTOWN WV 26507-1900  
Q00101892A

BOXLEY AGGREGATES OF WV, L.L.C  
BECKLEY PLANT  
P. O. BOX 13527  
ROANOKE VA 24035-0000  
Q00302286B

NORTH STAR ONE, LLC  
TOMMY CREEK QUARRY  
P. O. BOX 189  
RHODELL WV 25915-0000  
Q0300305-A

POCAHONTAS COAL COMPANY, LLC  
TOMMY CREEK QUARRY  
109 APPALACHIAN DRIVE  
BECKLEY WV 25801-0000  
Q00300305

J. F. ALLEN CO.  
AGGREGATES QUARRY  
P.O. BOX 1602  
ELKINS WV 26241-0000  
Q00014575

## 2010 DIRECTORY OF QUARRY ADDRESSES

J. F. ALLEN CO.  
POND LICK QUARRY  
P. O. BOX 2049  
BUCKHANON WV 26201-0000  
Q00200902

MARTIN MARIETTA MATERIALS, INC  
BURNING SPRINGS  
300 STAR AVE SUITE 312  
PARKERSBURG WV 26104-0000  
Q00100599

STANLEY INDUSTRIES, INC.  
SAND QUARRY  
RT. 3, BOX 40  
BRIDGEPORT WV 26330-0000  
Q00002574A

J. F. ALLEN COMPANY  
MASHEY GAP QUARRY  
P.O. BOX 1602  
ELKINS WV 26241-0000  
Q00201900

FAIRFAX MATERIALS, INC.  
THOMAS QUARRY  
8490 GARRETT HIGHWAY  
OAKLAND MD 21550-0000  
Q00201188A

STANLEY INDUSTRIES, INC.  
SHILOH QUARRIES  
7 MAPLE LAKE  
BRIDGEPORT WV 26330-0000  
Q00200495

MEADOWS STONE & PAVING, INC.  
MEADOWS STONE  
P.O BOX 10  
GASSAWAY WV 26624-0000  
Q00203586

FAIRFAX SAND & CRUSHED STONE  
THOMAS QUARRY  
RT. 219, BOX 290  
THOMAS WV 26292-0000  
Q00201186A

B & L EXCAVATING CO., INC.  
BOLT MOUNTAIN QUARRY  
P.O. BOX 467  
LYNCO WV 24857-0467  
Q00400593

SOUTHERN WV ASPHALT, INC.  
KELLY MOUNTAIN  
PO BOX 544  
DUNBAR WV 25064-0000  
Q00200587A

STANLEY INDUSTRIES INC.  
SUGARLAND QUARRY  
RT.3 BOX 40  
BRIDGEPORT WV 26330-0000  
Q00004078A

BRADFORD STONE, INC.  
BRADFORD STONE  
P.O. BOX 621  
PINEVILLE WV 24874-0621  
Q00017878A



**2010 DIRECTORY OF INDEPENDENT CONTRACTOR ADDRESSES**

3CON CONSULTING SERVICES, INC. 31204 GOV GC PEERY HGWY NORTH TAZEWELL VA 24605-9197 C00005892	4 PAWS TRUCKING 736 SECOND AVE. GALLIPOLIS OH 45631-0000 C00005501	A K J INDUSTRIES, INC. 10175 SIX MILE CYPRESS PK FT. MYERS FL 33966-0000 C00004380	A. & D. WELL, LLC 1567 BLACK MOSHANNON RD. PHILIPSBURG PA 16866-0000 C00006594
A. & E. DEVELOPMENT CORP. P. O. BOX 20 HURRICANE WV 25526-0000 C00007480	A. & Z. FRANCIS TRUCKING, INC. 8195 BLOOMINGTON RD. SALYERSVILLE KY 41465-0000 C00006732	A. & Z. REPAIR, INC. 107 POWELL DR. MAN WV 25635-1134 C00005991	A. C. COY 395 VALLEY BROOK RD. McMURRAY PA 15317-0000 C00005315
A. L. LEE CORP. 2075 LESTER HWY LESTER WV 25865-0000 C00002497	A. M. A. EXCAVATING 2854 AURORA PIKE AURORA WV 26705-0000 C00007230	A. V. LAUTTAMUS COMMUNICATIONS 1344 COVE HILL RD. WEIRTON WV 26062-0000 C00005872	ABATE - IRWIN, INC. 62 EIGHTY FOUR DR. EIGHTY FOUR PA 15330-0000 C00005178
ABCO SECURITY SYSTEMS, INC. 3117 KY RT. 321 PRESTONSBURG KY 41653-0000 C00005112	ABSHIRE TRUCKING 1295 ST. HWY 194 WEST PIKEVILLE KY 41501-0000 C00006925	ACCOUNTING & BUSINESS CONSULT. 824 E. RIVERVIEW DR. BELLE WV 25015-0000 C00006696	ACE TRUCKING, INC. 4557 HUFF CRK. HWY. DAVIN WV 25617-0000 C00001280
ACME VENTURES CO., LLC P. O. BOX 217 PEYTONA WV 25154-0000 C00005989	ADDAIR TRUCKING HC 32, BOX 304 WAR WV 24892-0000 C00000433	ADK2, LLC 2015 KESSEL ROAD FISHER WV 26818-0000 C00006644	ADVANCED CUTTING SYSTEMS 891 CENTENNIAL DR. BX 126 WINDBER PA 15963-0000 C00005127
ADVANCED LAND SERVICES, INC. RR 1, BOX 238 KINGWOOD WV 26537-0000 C00005222	AESOP TRUCKING, INC. RT. 2, BOX 68-D PHILLIPI WV 26416-0000 C00000365	AKERS REFRIGERATION, INC. P. O. BOX 331 DAWES WV 25054-0000 C00005923	ALI CO. P. O. BOX 57 KINGWOOD WV 26537-0000 C00005323
ALL AMERICAN CONSTRUCTION, LLC 422 APPLE PIE RIDGE RD WHEELING WV 26003-0000 C00006875	ALLEGHENY SURVEYS P.O. BOX 438 BIRCH RIVER WV 26610-0000 C00006317	ALLEY TRUCKING, LLC 160 MURPHY BOTTOM RD. BELFRY KY 41514-0000 C00005726	ALLIED SECURITY, INC. 1222 OHIO AVENUE DUNBAR WV 25064-0000 C00002481
ALPHA CONTRACTING, INC. 198 PROSPERITY RD. BECKLEY WV 25801-0000 C00006537	ALPHA ENGINEERING SERV, INC 216 BUSINESS ST. BECKLEY WV 25801-0000 C00001669	AM-GARD, INC. 600 MAIN STREET PITTSBURGH PA 15215-0000 C00005940	AMERICAN MINE RESEARCH, INC. P. O. BOX 234 ROCKY GAP VA 24366-0000 C00003394

**2010 DIRECTORY OF INDEPENDENT CONTRACTOR ADDRESSES**

AMERICAN STAFFING, INC. P. O. BOX 9276 SOUTH CHARLESTON WV 25309-0000 C00006564	AMICK'S WELDING P. O. BOX 201 NETTIE WV 26681-0000 C00006663	ANALABS, INC. P. O. BOX 1235 CRAB ORCHARD WV 25827-0000 C00000290	ANCAR INC. P. O. BOX 1891 GRUNDY VA 24614-0000 C00000919
ANDERSON EQUIPMENT CO. 1 ANDY'S WAY CHARLESTON WV 25309-8102 C00000953	ANDERSON EXCAVATING, LLC 343 WILLIAMS RD. MORGANTOWN WV 26501-0000 C00005399	ANT'S VULCANIZING SERVICE P. O. BOX 1572 BLUEFIELD WV 24701-0000 C00004241	APOLLO MACHINE MANUFACTURING BOX 277 LOGAN WV 25601-0000 C00004237
APPALACHIAN COAL SERVICES, INC P. O. BOX 1013 BLUEFIELD VA 24605-0000 C00005886	APPALACHIAN COAL SERVICES, LLC P. O. BOX 5099 PRINCETON WV 24740-0000 C00006656	APPALACHIAN FUELS, LLC 1500 NORTH BIG RUN ROAD ASHLAND KY 41102-0000 C00007427	APPALACHIAN LABORATORIES, INC. P. O. BOX 392 BECKLEY WV 25802-0000 C00000286
APPALACHIAN LEASING P. O. BOX 188 ROCKY GAP VA 24366-0000 C00005906	APPALACHIAN PAVING & AGGREGATE P. O. BOX 457 LENORE WV 25676-0000 C00005832	APPALACHIAN TECHNICAL SERV INC PO BX 3537 INDIAN CRK RD WISE VA 24293-0000 C00005175	ARACOMA COAL CO., INC. P. O. BOX 1120 HOLDEN WV 25625-0000 C00006665
ARCADIA CONTROLS, INC. 392 PLAINS CHURCH RD. CRANBERRY TOWNSHIP PA 16066-000 C00004227	ARCHIE L. BASSHAM SR. TRUCKING 438 SANDLICK RD. SETH WV 25181-9801 C00003045	ARLUS McCLUNG (MAINTENANCE) HC 60 BOX 2 RUSSELLVILLE WV 26680-0000 C00006274	ARTICULATED SERVICES, INC. P.O. BOX 13374 SISSONVILLE WV 25360-0000 C00005238
ASA CONSTRUCTION, INC. 251 BLUE CREEK RD. ELKVIEW WV 25071-0000 C00005386	ASHCO-A-CORP. 1946 GRAFTON RD. MORGANTOWN WV 26508-0000 C00004760	ASHLEE TRANSPORTATION INC P. O. BOX 67 LOUISA KY 41230-0000 C00007971	ATLAS SERVICES CORP. 1024 RT. 519, SUITE 500 EIGHTY FOUR PA 15330-2812 C00000820
AUSTIN POWDER CO. 25800 SCIENCE PARK DR 300 CLEVELAND OH 44122-0000 C00000374	AYERS CONSTRUCTION CO. P. O. BOX 681 BECKLEY WV 25802-0000 C00005536	B. & E. BUILDING INC. 285 PINE STREET SHADY SPRINGS WV 25918-0000 C00007522	B. & P. TRUCKING P. O. BOX 419 IAEGER WV 24844-0000 C00005523
B. A. TRUCKING RT 1 BOX 463A HARTS WV 25524-0000 C00007846	B. B. U. SERVICES, INC. 2206 HORNS MILL RD. LANCASTER OH 43130-0000 C00007578	B. J. A. TRUCKING, INC P. O. BOX 59 FORT GAY WV 25514-0000 C00001228	B. J. J. R. TRANSPORT, INC. P. O. BOX 100 FORT GAY WV 25514-0000 C00004429

**2010 DIRECTORY OF INDEPENDENT CONTRACTOR ADDRESSES**

B. J. SERVICES CO., USA 4 PENN CTR W., SUITE 102 PITTSBURGH PA 15276-0000 C00004226	B. R. C. TRUCKING, LLC 662 HENRYS BRANCH RD. LANGLEY KY 41645-0000 C00006649	B. T. C. TRUCKING, INC. 2278 MICHAEL ROAD BARTON MD 21521-0000 C00005368	BAIR, GOODIE & ASSOCIATES, INC 153 N. BROADWAY NEW PHILADELPHIA OH 44663-0000 C00005513
BART McCAULEY TRUCKING RT. 3, BOX 189-B PHILIPPI WV 26416-0000 C00007582	BEAVER CLEARING, INC. P.O. BOX 909 SHADY SPRING WV 25918-0000 C00006355	BEITZEL CORP. 12072 BITTINGER RD. GRANTSVILLE MD 21536-0000 C00000136	BELL TRUCKING P. O. BOX 11 GILBOA WV 26671-0000 C00007235
BELMONT AGGREGATES, INC. 125 CARRIE ST. POWHATAN POINT OH 43942-0000 C00005314	BENT NAIL CONSTRUCTION CO. HC 78, BOX 133 ROCK CAVE WV 26234-0000 C00006626	BERRY'S TRUCKING CO. P. O. BOX 81 RIVESVILLE WV 26588-0000 C00000079	BIG C., INC. P. O. BOX 480 IAEGER WV 24844-0000 C00004202
BIG D. TRUCKING P.O. BOX 45 IAEGER WV 24844-0000 C00004482	BILLINGS MECHANICAL, INC. P. O. BOX 316 TOBACCOVILLE NC 27050-0316 C00004442	BINGAMON CORPORATION RT. 1, BOX 8 SHINNSTON WV 26431-9706 C00005335	BLACK DIAMOND CONSTRUCTION INC P.O. BOX 9367 SOUTH CHARLESTON WV 25309-0000 C00001291
BLACK DIAMOND EXPRESS, INC. P. O. BOX 640 HAGER HILL KY 41222-0000 C00005801	BLACK GOLD TRANSPORT P. O. BOX 593 LOVELY KY 41231-0000 C00007239	BLACK THUNDER, INC. POST OFFICE BOX 761 SKELTON WV 25919-0000 C00007064	BLANE CHASE INDUSTRIAL 177-1 STINE LANE WINCHESTER VA 22603-0000 C00005860
BLUE RIDGE INDUSTRIAL, INC. 3003 INDUSTRIAL DR. JOHNSON CITY TN 37604-0000 C00005611	BLUEWELL PUMP SERVICE P. O. BOX 3529 BLUEFIELD WV 24701-0000 C00003836	BOART LONGYEAR CO. P. O. BOX 919 WYTHEVILLE VA 24382-0000 C00001361	BOBBY HOLBROOK TRANSPORT P. O. BOX 733 HAGER HILL KY 41222-0733 C00006744
BRANCO, INC. P. O. BOX 570 IAEGER WV 24844-0000 C00005563	BRANDON ADDAIR TRUCKING HC 60, BOX 357 IAEGER WV 24844-0000 C00005638	BRAYMAN CONSTRUCTION CORP. 1000 JOHN ROEBLING WAY SAXONBURG PA 16056-0000 C00005693	BRECHBUHLER SCALES 100 McJUNKIN RD. NITRO WV 25143-0000 C00001385
BREWER'S STEAM CLEANERS 132 KELLYS CREEK ROAD CEDAR GROVE WV 25039-0000 C00001431	BROWN ELECTRIC COMPANY INC 1100 CHARLES AVENUE DUNBAR WV 25064-3115 C00006895	BUCKSKIN TRUCKING RT. 2, BOX 73-B GREENVILLE WV 24945-0000 C00005511	BUCYRUS AMERICA, INC. 2045 WEST PIKE ST. HOUSTON PA 15342-0000 C00005333

**2010 DIRECTORY OF INDEPENDENT CONTRACTOR ADDRESSES**

BUDD'S SCALE, INC. P. O. BOX 903 UNIONTOWN PA 15401-0000 C00001188	BULLETS, INC. 21 EAST FORK RD. HARTS WV 25524-0000 C00005033	BUTCHER TRUCKING P. O. BOX 205 THELMA KY 41260-0000 C00006733	BUTLER CONSTR & EXCAVATN, LLC P. O. BOX 872 SUMMERSVILLE WV 26651-0000 C00005439
C & E LEASING LLC PO BOX 1726 PAINTSVILLE KY 41240-0000 C00007972	C & J TRUCKING 1222 HWY 1690 LOUISA KY 41230-0000 C00007974	C & R TRUCKING INC HC 61 BOX 10 SALYERSVILLE KY 41465-0000 C00007968	C. & C. DELIVERIES, LLC 64 COMBS DR. WITTENSVILLE KY 41274-0000 C00005914
C. & C. LEASING & EXCAVATING P. O. DRAWER 420 NEW RICHMOND WV 24867-0000 C00005339	C. & C. LINE CO., INC. P. O. BOX 1100 BEAVER WV 25813-0000 C00001672	C. & L. TRUCKING CO. 1212 UPPR LITTLE BIRCH RD SUTTON WV 26601-0000 C00005147	C. & M. GIANT TIRE 8000 MACCORKLE AVE. CHARLESTON WV 25304-0000 C00005356
C. & M. INVESTIGATIONS, INC. P. O. BOX 333 BUCKHANNON WV 26201-0000 C00004839	C. & M. WELDING 469 LOWER STRINGTOWN RD. BURNWELL KY 41514-0000 C00003576	C. A. & F. TRANSPORT, INC. P. O. BOX 683 BLUEFIELD WV 24701-0000 C00003704	C. A. B. TRANSPORT PO BOX 40444 CHARLESTON WV 25364-0000 C00006546
C. B. TRUCKING, INC. P. O. BOX 7 PENTRESS WV 26544-0000 C00005103	C. M. C. ENTERPRISE, INC. 81 ALTHOUSE HILL RD. OAKLAND MD 21550-5904 C00000763	C. N. METALS, LLC 762 JONI MILLER ROAD OAKLAND MD 21550-0000 C00005922	C. R. RAILROAD CONSTR. CO. 6600 GRANT AVENUE CLEVELAND OH 44105-0000 C00004797
C. W. WRIGHT CONSTR. CO., INC. P. O. BOX 486 TUNNELTON WV 26444-0000 C00003524	CALLI TRUCKING 1013 ROAD FORK SIDNEY KY 41564-0000 C00005736	CALLISON TRUCKING CO., INC. P.O. BOX 781 RAINELLE WV 25962-0000 C00001071	CALVIN CONTRACTORS, INC. P. O. BOX 30 CALVIN WV 26660-0000 C00005148
CAM-COLE TRUCKING P. O. BOX 1013 FORT GAY WV 25514-0000 C00006598	CAMEL LEASING P. O. BOX 111 AVONDALE WV 24811-0000 C00005528	CANADIAN RIGHT OF WAY CLEARING P. O. BOX 205 FAIRDALE WV 25839-0205 C00007431	CANEY CREEK CONTRACTING, INC. P. O. BOX 242 MT. HOPE WV 25880-0000 C00002152
CAPITAL DOORS, INC. 135 ROUSH CIRCLE MCI PK FAIRMONT WV 26554-0000 C00002709	CAPRICORN, INC. 125 PRICEY CREEK RD SALYERSVILLE, KY 41465-0000 C00006987	CAREY CONCRETE, INC. P. O. BOX 803 WAYNE WV 25570-0000 C00005950	CARNEGIE STRATEGIC DESIGN ENGR 555 NORTH BELL AVENUE CARNEGIE PA 15106-0000 C00006695

**2010 DIRECTORY OF INDEPENDENT CONTRACTOR ADDRESSES**

CARTER MACHINERY CO., INC. P. O. BOX 3096 SALEM VA 24153-0000 C00001113	CASCO USA 370 MEADOWLANDS BLVD. WASHINGTON PA 15301-0000 C00005992	CAST & BAKER CORPORATION 2214 WASHINGTON RD. CANONSBURG PA 15317-0000 C00006529	CATO DRILLING, LLC 702 BOWERS LANE MORGANTOWN WV 26508-0000 C00006619
CAUDILL EQUIPMENT COMPANY 290 HUMMINGBIRD HILL TAZEWELL VA 24651-0000 C00005017	CCC GROUP, INC. 5797 DIETRICH RD. SAN ANTONIO TX 78220-0000 C00005199	CENTRIFUGAL SERVICES, INC. P. O. BOX 386 HENLAWSON WV 25624-0000 C00003372	CHAMPION MINE SUPPLY INC. P. O. BOX 550 CHAMPION PA 15622-0000 C00003735
CHARLES MOORE, INC. P. O. BOX 1306 MT. STERLING KY 40353-0000 C00002437	CHASE TRUCKING P. O. BOX 391 KIMBALL WV 24853-0000 C00005489	CHEROKEE RESOURCES, INC. P. O. BOX 783 SKELTON WV 25919-0000 C00005819	CHILDER'S ENTERPRISES, INC. 1604 SO. KANAWHA ST. BECKLEY WV 25801-0000 C00005438
CHISLER BROTHERS P. O. BOX 101 PENTRESS WV 26544-0000 C00000762	CHISLER, INC. 153 BLUE GOOSE RD. FAIRVIEW WV 26570-0000 C00002381	CINTAR, INC. 1667 E. SUTTER RD. BX 478 GLENSHAW PA 15116-0000 C00005817	CITY CRANE & EQUIPMENT, INC. 282 DENTS RUN RD. MORGANTOWN WV 26501-2008 C00003250
CIVIL & ENVIRON. CONSULT., INC 333 BALDWIN ROAD PITTSBURGH PA 15205-0000 C00005667	CLARK LABORATORIES, LLC 3450 MAPLE ACRES RD. BLUEFIELD WV 24701-0000 C00006653	CLASSIC TRUCKING 84 LEFT TURKEY TOE HOLLOW HARDY KY 41531-0000 C00005937	CLAY MAINTENANCE 75155 DRY RIDGE RD. FREEPORT OH 43973-0000 C00005558
CLINE TRANSPORT, INC. P. O. BOX 480 IAEGER WV 24844-0480 C00002065	CLISE COAL COMPANY, INC. 12304 UPPR GEORGES CRK SW FROSTBURG MD 21532-0000 C00005793	COAL CITY EXCAVATORS P. O. BOX 5055 FAIRMONT WV 26555-0000 C00001261	COAL CREEK ENERGY LLC 419 BENNETT WAY SUMMERSVILLE WV 26651-0000 C00007530
COAL PROFESSIONALS, LLC P. O. BOX 190 LOVELY KY 41231-0000 C00007304	COAL VALLEY STEAM CLEANING INC 7 SOUTH SUNSET BLVD. WILLIAMSON WV 25661-0000 C00007719	COAL VALLEY, LLC 111 FREEPORT RD. PITTSBURGH PA 15215-0000 C00005541	COAL-PAK TRUCKING, INC. 9211 WEBSTER RD. SUMMERSVILLE WV 26651-0000 C00000889
COGAR MINE SUPPLY P. O. BOX 532 BECKLEY WV 25801-0000 C00005393	CONETEC INC. 436 COMMERCE LANE, UNIT C WEST BERLIN NJ 08091-0000 C00005663	CONN-WELD INDUSTRIES, INC. P. O. BOX 5329 PRINCETON WV 24740-0000 C00005683	CONSTRUCTION UNLIMITED P. O. BOX 147 KINCAID WV 25119-0000 C00005931

**2010 DIRECTORY OF INDEPENDENT CONTRACTOR ADDRESSES**

CONTI TESTING LABORATORIES INC P. O. BOX 174 BETHEL PARK PA 15102-0000 C00005234	CONVEYOR SERVICES CORP. P.O. BOX 129 70 IND PK RD BLAIRSVILLE PA 15717-0000 C00002384	CONVEYOR SPECIALTIES, INC. 29 KEARNS SPUR BENTLEYVILLE PA 15314-0000 C00007227	COOK'S EXCAVATING P. O. BOX 250 PINEVILLE WV 24874-0000 C00005193
COOK'S MANUFACTURING CO. P. O. BOX 35 JESSE WV 24849-0000 C00001408	COOK'S SANITATION SERVICE, INC P. O. BOX 879 OCEANA WV 24870-0000 C00002928	CRAMBLETT TRUCKING, INC. 2232 AVALON RD., NW CARROLLTOWN OH 44615-0000 C00004780	CRAMER SECURITY & INVSTGTNS LLC P. O. BOX 1082 BECKLEY WV 25802-0000 C00005465
CRISWELL TRUCKING, INC. 16753 ALMOND RD. CATLETTSBURG KY 41129-0000 C00006746	CRITCHFIELD TRUCKING, LLC P O BOX 157 MAMMOTH WV 25132-0000 C00006574	CROSIER'S SANITARY SERVICE INC P. O. BOX 250 LANSING WV 25862-0000 C00003182	CROWN DRILLING, LLC 9 EAST BEAU STREET WASHINGTON PA 15301-0000 C00005662
CUMMINS CROSSPOINT, LLC 602 NEW GOFF MT. RD. CROSS LANES WV 25303-0000 C00005804	CUTLER HAMMER ENGINEERING SERV 600 A PRESTIGE PARK HURRICANE WV 25526-0000 C00004525	D. & D. CONTRACTING 302 MEATHOUSE ROAD KIMPER KY 41539-0000 C00006885	D. & E. ELECTRICAL, INC. P. O. BOX 1781 LOGAN WV 25601-0000 C00001417
D. & L. WELD, INC. 1055 ROCK CLIFF DR. MARTINSBURG WV 25401-0000 C00006614	D. & S. HAULING 4860 OLD TURNPIKE RD. LITTLE BIRCH WV 26629-0000 C00005552	D. D. T. TRANSPORT, INC. 6951 BLOOMINGTON RD. SALYERSVILLE KY 41465-0000 C00006745	D. L. MARTIN CONST. & EXCAVING P. O. BOX 494 SCOTT DEPOT WV 25560-0000 C00006736
D. O. V. E. S., LLC P. O. BOX 73 CLARINGTON OH 43915-0000 C00005530	DAIRL BRYANT TRUCKING 5079 ST. HWY 3298 OLIVE HILL KY 41164-0000 C00005916	DALE CRABTREE TRUCKING, LLC 4111 BLUE SULPHUR RD. ONA WV 25545-0000 C00005394	DANBI, INC. P.O. BOX 506 DUNBAR WV 25064-0000 C00005426
DANIEL'S ELECTRIC P.O. BOX 3426 CHARLESTON WV 25334-0000 C00001121	DANIELS ASPHALT & PAVING 329 S. EISENHOWER DR. BECKLEY WV 25801-0000 C00006470	DANIELS CO., THE 238 MARKELL DR. BLUEFIELD WV 24701-0000 C00001647	DANNY CHURCH TRUCKING P. O. BOX 82 AVONDALE WV 24811-0082 C00005466
DANNY STACY TRUCKING P.O. BOX 1052 GRUNDY VA 24614-0000 C00002855	DAVID LOONEY TRUCKING CO. BOX 246 BREAKS VA 24607-0000 C00000589	DAVID STANLEY CONSULTANTS, LLC 100 VILLAGE DR SUITE 300 FAIRMONT WV 26554-9791 C00004781	DAVID STRADER TRUCKING 597 BAILES RD. NETTIE WV 26681-0000 C00005434

**2010 DIRECTORY OF INDEPENDENT CONTRACTOR ADDRESSES**

DAVIS ELECTRIC CO., INC. 309 MOUND AVE. FAIRMONT WV 26555-0000 C00004292	DAYBROOK DEVELOPMENT CO. 2656 DAYBROOK RD. FAIRVIEW WV 26570-0000 C00001126	DEAN DECKER & SON, INC. 11565 ST. RT. 676 VINCENT OH 45784-0000 C00005799	DEAN HALL TRUCKING, INC. 14839 HIGHWAY 550 E. LACKEY KY 41643-0000 C00006518
DECANTER MACHINE, INC. 3622 BRISTOL HIGHWAY JOHNSON CITY TN 37601-0000 C00003592	DELTA DEVELOPMENT, LLC 120 STONE DRIVE PIKEVILLE KY 41501-0000 C00007434	DESKINS CONTRACTING P. O. BOX A-2 HOLDEN WV 25625-0000 C00000419	DEVONIAN INDUSTRIES, INC. 297 BOY SCOUT CAMP RD. MORGANTOWN WV 26508-0000 C00004204
DICKENSON EXCAVATING 59 PRIESTLEY RIDGE SUMERCO WV 25567-9447 C00007843	DIGGING & RIGGING, INC. 11424 STOTLER ROAD HAGERSTOWN MD 21740-0000 C00005878	DIRT CON RT. 1, BOX 30A ENTERPRISE WV 26568-0000 C00005442	DMW TRUCKING PO BOX 10 PHELPS KY 41553-0000 C00006939
DODDRIDGE CONTROLS, INC. RT. 2 BOX 380 SHINNSTON WV 26431-0000 C00001379	DOM-EX, LLC P. O. BOX 877 HIBBING MN 55746-0000 C00005760	DON CLINE TRUCKING P. O. BOX 480 IAEGER WV 24844-0000 C00000269	DON ELLIOTT TRUCKING, INC. P. O. BOX 295 PANTHER WV 24872-0295 C00005521
DOUBLE "E" TECHNOLOGY INC. P. O. BOX 190 BRADLEY WV 25818-0000 C00002919	DOWNUNDER CONSTRUCTION 64 GARTIN FORK HARTS WV 25524-0000 C00005569	DRIVES & CONTROLS SERV., INC. 2003-D Patridge TYLER TX 75701-0000 C00005359	DYNASTY HYDRAULIC/MACHINE LTD. P. O. BOX 310 GLEN DANIEL WV 25844-0000 C00003540
DYNO NOBEL, INC. RT. 1, BOX 121 DUFFIELD VA 24244-0000 C00005216	E. & K. METALS & CRAFT, INC. 66 HALSTEAD MTN RD BOX 66 FOSTER WV 25081-0000 C00007611	E. & L. TRUCKING CO. P. O. BOX 506 PANTHER WV 24872-0506 C00003934	E. & R. EXCAVATING 2357 BROAD RUN ROAD NEW HAVEN WV 25265-0000 C00006520
E. L. ROBINSON ENGINEERING CO. POST OFFICE BOX 4307 CHAPMANVILLE WV 25508-0000 C00004885	EACC ENGINEERING CREW P. O. BOX 29 WHARTON WV 25208-0000 C00003107	EAST CUMBERLAND, LLC P. O. BOX 11180 CHARLESTON WV 25339-0000 C00004150	EAST KENTUCKY WATER, INC. 6702 ZEBULON HIGHWAY PIKEVILLE KY 41501-0000 C00005567
EASTERN ELECTRIC, LLC P. O. BOX 92 MT. NEBO WV 26679-0000 C00005171	EASTERN STEEL FIELD SERV., LLC P. O. BOX 309 BRADLEY WV 25848-0000 C00006624	EBLIN TRUCKING, INC. 36316 WOLF PEN RD. POMEROY OH 45769-0000 C00005402	ECIRP RECYCLING, LLC 251-K RUTLEDGE RD. CHARLESTON WV 25311-0000 C00006584

**2010 DIRECTORY OF INDEPENDENT CONTRACTOR ADDRESSES**

EISENHART CRANE SERVICE, LLC P. O. BOX 2843 YORK PA 17405-0000 C00005933	ELBY W. HARRISON, III P. O. BOX 543 BRADSHAW WV 24817-0000 C00005059	ELECTRO-QUIP SERVICE CORP. P.O. BOX 1208 BECKLEY WV 25801-0000 C00002123	ELECTRONICS COMMUNICATIONS/WV 408 OLD GOFF MNT. ROAD CROSS LANES WV 25313-0000 C00003095
ELECTROTECH, INC. RR 4, BOX 613-DD BUCKHANNON WV 26201-0000 C00000068	ELITE COAL SERVICES, LLC P. O. BOX 1025 SUMMERSVILLE WV 26651-0000 C00005250	ELK RUN COAL CO., INC. P. O. BOX 497 SYLVESTER WV 25193-0000 C00004297	EMECO EQUIPMENT (USA) LLC 3004A ALDINE BENDER ROAD HOUSTON TX 77032-0000 C00005988
EMPIRE CONSULTING SERVICES LLC P. O. BOX 346 CORA WV 25614-0000 C00004764	ENVIROMINE, INC. P. O. BOX 11716 CHARLESTON WV 25339-0000 C00005776	ENVIRONMENTAL MONITORING, INC. P. O. BOX 1190 NORTON VA 24273-0000 C00003433	ENVIROPROBE INTEGRATED SOLUTNS 630 CROSS LANES DR. NITRO WV 25143-0000 C00006620
ERIC'S TRUCKING CO., INC. P. O. BOX 728 KERMIT WV 25674-0000 C00004674	ESMER & ASSOCIATES, INC. P. O. BOX 426 BOOMER WV 25031-0000 C00003526	ESTEY ENTERPRISES & TRKG, LLC P. O. BOX 265 TUNNELTON WV 26444-0000 C00005911	EVERLY TRUCKING, INC. 1362 TALLENTIRE RD. BRUCETON MILLS WV 26525-0000 C00005971
EXCEL INSULATION CO. 21 GARDEN LANE HANOVER PA 17331-0000 C00006560	FAITH TRUCKING 35 STRING TOWN COURT BELFRY KY 41514-0000 C00005150	FARLEY TRUCKING P. O. BOX 396 McCARR KY 41544-0396 C00001526	FARNHAM & PFILE CONST., INC. 250 RIVERVIEW DR. MONESSEN PA 15062-0000 C00000127
FARRIS TRUCKING, INC. (JOHN) 541 JUSTICE AVENUE LOGAN WV 25601-0000 C00001948	FEATHER TRUCKING 2388 BEECH RUN RD. ALBRIGHT WV 26519-0000 C00004556	FENCE RAIL FARM 2485 EGERIA ROAD ODD WV 25902-0000 C00006323	FENNER DUNLOP CONVEYOR SYS. PO BOX 129 INDUSTRL PK RD BLAIRSVILLE PA 00001-5717 C00006476
FERRELL TRANSPORT CO. 1342 HORSEPEN RD. GILBERT WV 25621-0000 C00004668	FIELD REPAIR SERVICE, LLC RR 1, BOX 149 BROUGHTON IL 62817-0000 C00004553	FIRE-X SALES & SERVICE CORP. 1011 McCAULEY COURT HAGERSTOWN MD 21740-7115 C00005506	FIREBALL ENTERPRISES, INC. P. O. BOX 836 MOUNT GAY WV 25637-0000 C00005688
FLANDERS ELECTRIC MOTOR SERV. P. O. BOX 23130 EVANSVILLE IN 47724-1130 C00005057	FLEXIBLE STEEL LACING COMPANY 2525 WISCONSIN AVE DOWNERS GROVE IL 60515-4200 C00005869	FOREST CONSTRUCTION CO. 300 SCOTTDAL AVE SCOTTDAL PA 15683-0000 C00000994	FOXFIRE CORPORATION RT. 2, BOX 186-O JANE LEW WV 26378-0000 C00006507



**2010 DIRECTORY OF INDEPENDENT CONTRACTOR ADDRESSES**

FREEDOM INDUSTRIES, INC. P. O. BOX 713 CHARLESTON WV 25323-0000 C00005047	FREELANCE TECHNICAL SERVICES 207 FAIRMONT AVENUE FAIRMONT WV 26554-0000 C00002007	FRONTIER MANAGEMENT, LLC 101 OLD ANTLER WAY DANIELS WV 25832-0000 C00005102	FRONTIER-KEMPER CONSTRUCTORS P. O. BOX 6690 EVANSVILLE IN 47719-6690 C00001260
FUCHS LUBRICANTS P. O. BOX 450 WAYNESBURG PA 15370-0000 C00005317	G A P POLTN & ENVIR CNTL, INC. 100 GAPVAX LANE JOHNSTOWN PA 15909-0000 C00002600	G. M. S. MINE REPAIR & MAINTEN P. O. BOX 2446 MT. LAKE PARK MD 21550-0000 C00001932	G. R. S. SERVICES, INC. 550 REAR PITTSBURGH RD. UNIONTOWN PA 15401-2248 C00007229
G. W. PEOPLES CONTRACTING CO. 600 NORTH BELL AVE. CARNEGIE PA 15106-0000 C00005674	GAGE SERVICES, LLC 53 SANDLEWOOD DR. BECKLEY WV 25801-0000 C00006558	GAI-TRONICS CORP. 400 E. WYOMISSING AVE. MOHNTON PA 19540-0000 C00005952	GASCO DRILLING, INC. P. O. DRAWER 330 CEDAR BLUFF VA 24609-0000 C00007789
GAYLOR, INC. 5750 CASTLE CREEK PARKWAY INDIANAPOLIS IN 46250-0000 C00006510	GENERAL ELECTRIC INTERNATIONAL RIVER ROAD, BLDG 2-104 SCHENECTADY NY 12345-6001 C00004569	GILBERT COAL TESTING INC. P. O. BOX 1033 GILBERT WV 25621-0000 C00003952	GOLCONDA, INC. P. O. BOX 177 BETHEL PARK PA 15102-0000 C00006693
GORDON TRUCKING RT. 1, BOX 127B5 DUNMORE WV 24934-0000 C00005796	GRACE MYERS EXCAVATING, INC. 736 2ND AVE. GALLIPOLIS OH 45631-0000 C00006612	GREATHOUSE FABRICATNG & REPAIR 129 CALHOUN ST. GRANTSVILLE WV 26147-0000 C00005807	GREEN MEADOW OF WV, INC. P. O. BOX 7362 CHARLESTON WV 25356-0000 C00005982
GREEN MOUNTAIN HYDROSEEDING P. O. BOX 840 STAFFORDSVILLE KY 41256-0000 C00004173	GREEN RESOURCES, INC. P. O. BOX 479 DELLSLOW WV 26531-0479 C00005201	GUARDIAN GLASS CO. 29 CLENDENIN ST. CHARLESTON WV 25301-0000 C00005891	GUYAN CONSULTING, INC. P. O. BOX 640 DANVILLE WV 25053-0000 C00004926
H-T-L PERMA USA L.P. 2129 CENTER PARK DR. CHARLOTTE NC 28217-0000 C00007524	H. & E. TRUCKING, INC. P. O. BOX 73 ALUM CREEK WV 25003-0000 C00004888	H. & H. ENTERPRISES 6104 FENKELL RD, BOX 1539 ANDOVER OH 44003-1533 C00006599	H. & H. WATER CONTROLS, INC. 565 RT. 88 S. CARMICHAELS PA 15320-0000 C00005553
H. & L. EQUIPMENT RD 2, BOX 189A PROCTOR WV 26055-0000 C00004434	H. A. D., INC. 9797 BENNER ROAD RITTMAN OH 44270-0000 C00005697	H. B. MELLOTT ESTATE, INC. 100 MELLOTT DR., STE. 100 WARFORDSBURG PA 17267-0000 C00005229	H. G. CARTE ELECTRIC, INC. 3010 STRINGTOWN ROAD HICO WV 25854-0000 C00005053

**2010 DIRECTORY OF INDEPENDENT CONTRACTOR ADDRESSES**

HACKNEY TRUCKING P.O. BOX 1679 INEZ KY 41224-0000 C00005800	HALLIBURTON SERVICES 1628 JACKSON MILL RD. JANE LEW WV 26378-8057 C00002067	HAMON CORE DRILLING, INC. P. O. BOX 366 CRAIGSVILLE WV 26205-0000 C00004246	HANOVER RESOURCES, LLC P O BX 2268 476 RAGLAND 2 BECKLEY WV 25801-0000 C00005284
HARRISON WESTERN CONST. CORP. 1208 QUAIL ST. LAKEWOOD CO 80215-0000 C00006685	HATCH MOTT MacDONALD 1600 WEST CARSON ST. PITTSBURGH PA 15219-0000 C00005358	HAWKEYE CONTRACTING CO., LLC P.O. BOX 1200 ROBINSON CREEK KY 41560-0000 C00005343	HEAVY MACHINES, INC. 100 SMILEY DR/P.O. BX 430 ST. ALBANS WV 25177-0000 C00001095
HEINTZMANN CORP. & HEITECH P. O. BOX 301 CEDAR BLUFF VA 24609-0000 C00005779	HENSLEY CONTRACTING, LLC 3116 DAVIS RD. RUSH KY 41168-0000 C00006728	HENSLEY TRUCKING P O BOX 439 BELFRY KY 41514-0000 C00000558	HENSLEY TRUCKING CO 2075 COON CREEK RD SALYERSVILLE KY 41465-0000 C00007975
HENSON BROTHERS, INC. 1443 1ST AVE. SO. NITRO WV 25143-0000 C00003013	HERITAGE - CRYSTAL CLEAN, LLC 2175 POINT BLVD, STE. 375 ELGIN IL 60123-9211 C00005764	HERRINGTON TRUCKING 116 BRAND RD. MORGANTOWN WV 26505-0000 C00000081	HI-LINE CO., INC. P. O. BOX 930 BEAVER WV 25813-0000 C00002182
HI-TECH CONSTRUCTION CO., INC. P. O. BOX 8601 SOUTH CHARLESTON WV 25303-0000 C00001488	HIGHLAND COMMUNICATIONS, INC. P. O. BOX 790 PRESTONSBURG KY 41653-0000 C00006570	HILDEBRAND HAULING, INC. 1220 E. MAIN STREET OAK HILL WV 25901-0000 C00003246	HOLMES TRUCKING CO. P.O. BOX 542 CEDAR GROVE WV 25039-0000 C00001743
HONEYWELL INTERNATIONAL 925 KEYNOTE CIRCLE BROOKLYN HEIGHTS OH 44131-0000 C00005716	HOPKINS, INC. 4906 TEAYS VALLEY RD. SCOTT DEPOT WV 25560-0000 C00002970	HORN & ASSOCIATES, INC. 216 N. MAIN ST. WINCHESTER KY 40391-1516 C00004418	HOTSY EQUIPMENT CO. 2045 WILSON ST. DUNBAR WV 25064-0000 C00001756
HOUCHIN CONSTRUCTION, LLC PO BX 89 1825 ALTIZER RD ARNOLDSBURG WV 25234-0000 C00006530	HOWARD L. BOWERS CONTRACT. CO. P.O. BOX 2249 WINTERSVILLE OH 43953-0000 C00001237	HUFFMAN LOGGING, INC. HC 33, BOX 620 PETERSBURG WV 26847-0000 C00005643	HUFFMAN TRUCKING 188 SPRUCE RUN ROAD SUMMERSVILLE WV 00002-6651 C00000957
HUGHES SUPPLY CO. 300 RURAL ACRES DRIVE BECKLEY WV 25801-0000 C00004775	HUGHES SUPPLY HD SUPPLY WTRWKS 50 ROCKY BRANCH RD. ALUM CREEK WV 25003-9622 C00002645	HURBERRIES MINE & AUTO SUPPLY 516 GROVE ST. COEBURN VA 24230-0000 C00001939	HUTCHINSON BORTON, LC P. O. BOX 2108 HUTCHINSON KS 67504-2108 C00006541

**2010 DIRECTORY OF INDEPENDENT CONTRACTOR ADDRESSES**

HYRE'S WELL & PUMP SERVICE LLC P. O. BOX 156 ROCK CAVE WV 26234-0000 C00005588	I. P. I., INC. 6211 FRAME ROAD SUITE A ELKVIEW WV 25071-0000 C00004467	I. V. S. HYDRO, INC. P. O. BOX 457 INSTITUTE WV 25112-0000 C00007121	IDDINGS TRUCKING, INC. 741 BLUE KNOB RD MARIETTA OH 45750-0000 C00005635
IERY TRUCKING 68 McKAY ROAD GREENUP KY 41144-0000 C00005813	INDEPENDENCE COAL CO. 782 ROBINSON CREEK RD. MADISON WV 25130-0000 C00004706	INDUSTRIAL CONTRACTING P. O. BOX 2648 FAIRMONT WV 26555-2648 C00000030	INDUSTRIAL ELEVATOR CO., INC. P.O. BOX 262 CECIL PA 15321-0000 C00000954
INDUSTRIAL MAINTENANCE SERVICE HC 31, BOX 305 VOLGA WV 26238-0000 C00005562	INNOVATIVE ENTERPRISES, INC. P. O. BOX 199 CHAPMANVILLE WV 25508-0000 C00005507	INSTANT GROWTH HYDROSEEDNG LLC 15391 VETERANS MEM. HWY KINGWOOD WV 26537-0000 C00005959	IRONHORSE TRUCKING 145 WHITE PINES DELBARTON WV 25670-0000 C00006906
IRWIN MINE AND TUNNELING SPPLY 9953 BROADWAY, BOX 409 IRWIN PA 15642-0000 C00005876	J. & A. TRUCKING, LLC HC 89, BOX 1B DURBIN WV 26264-0000 C00005575	J. & B. DRIVEWAY PAVING 633 RIDGEVIEW DRIVE MT. LOOKOUT WV 26678-0000 C00003805	J. & G. SEEDING, INC. 138 LITTLE CREEK RD. CABIN CREEK WV 25035-8014 C00001381
J. & K. ERECTION CO., INC. P. O. BOX 1154 McMURRAY PA 15317-0000 C00001673	J. & L. CLEARING, INC. 4149 MIDWAY RD. YAWKEY WV 25573-0000 C00003504	J. & R. EXCAVATING RR 1, BOX 381B MOUNDSVILLE WV 26041-0000 C00006419	J. & S. LEASING 171 BEACH BRANCH RD DAVIN WV 25617-0000 C00003015
J. & T. COAL COMPANY P. O. BOX 480 IAEGER WV 24844-0480 C00006360	J. & T. LEASING & CONTRACTING 1212 McCLELLAN HWY HARTS WV 25524-0000 C00005930	J. & T. TRKG & EXCAVATING, INC P. O. BOX 262 IKES FORK WV 24845-0000 C00005621	J. A. G. G. TRUCKING CO. 129 WATSON AVENUE SHREWSBURY WV 25015-0000 C00004331
J. A. R. TRUCKING COMPANY 1568 COLDWATER RD. INEZ KY 41224-0000 C00007591	J. C. BOSLEY CONSTRUCTION, INC P.O. BOX 67 MINERAL WELLS WV 26150-0000 C00001050	J. C. ELECTRIC CO., INC. P. O. BOX 1099 BEAVER WV 25813-0000 C00001653	J. H. HOLT PLUMBING & HEATING 2980 ROBERT C. BYRD DR. BECKLEY WV 25801-0000 C00006264
J. L. MACHINE & TOOL, INC. 500 TYRONE ROAD MORGANTOWN WV 26508-0000 C00001824	J. T. C. TRUCKING, LLC 456 JUDGE WILLIAMS RD. SALYERSVILLE KY 41465-0000 C00006608	J. TENNANT TRUCKING CO. P. O. BOX 118 MT. MORRIS PA 15349-0000 C00001189	JACK A. HAMILTON & ASSOC., INC 342 HIGH ST, PO BOX 471 FLUSHING OH 43977-0000 C00006589

**2010 DIRECTORY OF INDEPENDENT CONTRACTOR ADDRESSES**

JACK DECKER, CONTRACTOR 216 1/2 MAPLEWOOD DRIVE FAIRMONT WV 26554-0000 C00001851	JACOB TRUCKING HCR 68, BOX 37 NORTH SPRINGS WV 24869-0000 C00007124	JACS, INC. P.O. BOX 737 HONAKER VA 24260-0000 C00006300	JAMES E. BROADWATER 387 GLADE RUN ROAD CARMICHAELS PA 15320-0000 C00005775
JAMES G. SLUSHER 981 PHIPPS FORK RD. SALYERSVILLE KY 41465-0000 C00006590	JAMES RUNYON JR. TRUCKING CO. RT. 1, BOX 282-C DELBARTON WV 25670-0000 C00002748	JASON HANNAH LUMBER CO. RT. 3, BOX 227A DELBARTON WV 25670-0000 C00005603	JAVINS CORPORATION 2000 MORGANTOWN INDUS. PK MORGANTOWN WV 26501-0000 C00006473
JD'S TRUCKING & EXCAVATING INC 4641 GREENBRIER MTN. RD. PANTHER WV 24872-0000 C00006367	JERMCO TRUCKING PO BOX 13 LEIVASY WV 26676-0000 C00006890	JERRY'S SALVAGE, LLC P. O. BOX 35 HORNER WV 26372-0000 C00005243	JIM CONSTRUCTION, INC. P. O. BOX 3926 CHARLESTON WV 25339-0000 C00006499
JIM HIROSKEY PLUMBING CONTR. P. O. BOX 594 WHITMAN WV 25652-0000 C00005998	JOEY HUNLEY TRUCKING, INC. 624 BRUSHY FORK RD. SALYERSVILLE KY 41465-0000 C00006593	JOEY'S CONSTRUCTION P. O. BOX 31 SIDNEY KY 41564-0000 C00005665	JOEYS CONTRACTING INC 13719 HWY 1690 LOUISA KY 41230-0000 C00007969
JOHN B. LONG CO. 1040 DUTCH VALLEY KNOXVILLE TN 37918-6956 C00003823	JOHNSON CONTROLS, INC. 4132 FIRST AVE. NITRO WV 25143-0000 C00006700	JONES & JORDAN ENGINEERING, INC 2873 ROBERT C. BYRD DR. BECKLEY WV 25801-0000 C00005717	JONES TRUCKING, INC. RR1, BOX 17 ELK GARDEN WV 26717-0000 C00000072
JORDAN'S WELDING, INC. 4635 DONITHAN ROAD LOUISA KY 41230-0000 C00005983	K. W. REESE, INC. P. O. BOX 298 MERCERSBURG PA 17236-0000 C00003587	KALE TRUCKING, INC. 344 old goff mt, rd. Cross Lanes WV 25313-0000 C00001950	KANAWHA STONE CO., INC. P. O. BOX 503 NITRO WV 25143-0000 C00001732
KELLEY TRUCKING CO., INC. HC 70, BOX 27 HELVETIA WV 26224-9503 C00000805	KELLY SURVEYING P.O. BOX 254 DAILEY WV 26259-0000 C00006448	KELTON HOWARD TRUCKING 14119 KY RT 825 OIL SPRINGS KY 41238-0000 C00007964	KENTUCKY OIL & REFINERY 156 KENTUCKY OIL VILLAGE BETSY LANE KY 41605-0000 C00004965
KETCHEM CONSTRUCTION CO. 105 KETCHEM LANE WAYNESBURG PA 15370-0000 C00006462	KEVIN STRADER TRUCKING 600 BAILES ROAD NETTIE WV 26681-0000 C00002594	KEY ELECTRIC WIRELINE SERV LLC 2250 ROXALANA ROAD DUNBAR WV 25064-0000 C00007914	KIBBEY TRUCKING 330 BECKWITH BR. RD. GRAYSON KY 41143-0000 C00006101

**2010 DIRECTORY OF INDEPENDENT CONTRACTOR ADDRESSES**

KING COAL TRUCKING, LLC ROUTE 2 BOX 354X FORT GAY WV 25514-0000 C00005640	KRYSTAL CLINE TRUCKING HC 64 BOX 824 WELCH WV 24801-0000 C00006884	KSD ENTERPRISES, LLC P.O. BOX 747 CLARKSBURG WV 26302-0000 C00006388	L. & L. TRUCKING & CONSTR, INC POST OFFICE BOX 480 HANOVER WV 24844-0480 C00007532
L. AND D. CONTRACTORS 100 VILLAGE DRIVE STE 300 FAIRMONT WV 26554-0000 C00006942	L. J. HUGHES & SONS 320 TURNPIKE ROAD SUMMERSVILLE WV 26651-0000 C00001231	L. ROBERT KIMBALL & ASSOCIATES 615 W HIGHLAND AVE EBENSBURG PA 15931-0000 C00006877	L.W. SERVICES LLC PO BOX 428 KINGMONT WV 26578-0000 C00007933
LAMBERT CONSTRUCTION 3488 JOHN NASH BLVD BLUEFIELD WV 24701-0000 C00007788	LARRY R. SKAGGS, LLC 216 PEACH DRIVE OLIVE HILL KY 41164-0000 C00006970	LEE REGER BUILDS, INC. P.O. BOX 1872 SHINNSTON WV 26431-0000 C00006461	LEE SUPPLY CO., INC. P. O. BOX 35 CHARLEROI PA 15022-0000 C00002868
LEONARD BLDGS. & TRUCK COVERS P.O. BOX 1728 MT. AIRY NC 27030-0000 C00006282	LESLIE EQUIPMENT CO. PO BOX 629 COWEN WV 26206-0000 C00002102	LEWIS TRUCKING & EXCAVATING PO BOX 850 BUCKHANNON WV 26201-0000 C00007838	LITTLE BEN TRUCKING, INC. P.O. BOX 202 BARTLEY WV 24813-0000 C00003070
LITTLE ENTERPRISES P. O. BOX 25 THORPE WV 24888-0000 C00004748	LITTLE T TRUCKING HC 68 BOX 931 HANOVER WV 24839-0000 C00007741	LOGAN CORPORATION P. O. BOX 58 HUNTINGTON WV 25706-0058 C00002614	LONE PINE CONSTRUCTION, INC. 83 LUSK RD BENTLEYVILLE PA 15314-0000 C00002988
LONG RUN TRANSPORT (KBR) 344 OLD GOFF MTN ROAD CROSS LANES WV 25313-0000 C00004357	LX4 TRUCKING HC 60, BOX 23 IAEGER WV 24844-0000 C00007535	M & K TRUCKING 8031 STATE HGHWY 194 E KIMPER KY 41539-0000 C00007631	M. & M. TRUCKING, INC. 175 SHADY LAKE DRIVE SHADY SPRINGS WV 25918-0000 C00006431
M. A. & A. TRUCKING HCR 60 BOX 171 IAEGER WV 24844-0000 C00004138	M. G. C., INC. P. O. BOX 115 BOLT WV 25817-0000 C00001764	M.J. ELECTRIC LLC PO BOX 686 IRON MOUNTAIN MI 49801-0000 C00006888	MAC LOGISTICS INC HC 34 Box 66 Rupert WV 25962-0000 C00007950
MACHINERY SALES & SERV., LLC 1512 N BIG RUN ROAD ASHLAND KY 41102-0000 C00005698	MACHINERY SERVICES CORP. 3625 COLONEL DRIVE RICHMOND KY 40475-0000 C00002106	MACHINERY TRANSPORT, INC PO BOX 1645 OAK HILL WV 25901-0000 C00006962	MARCUM TRANSPORT INC. P.O. BOX 378 MT. GAY WV 25637-0000 C00006114

**2010 DIRECTORY OF INDEPENDENT CONTRACTOR ADDRESSES**

MARIETTA SILOS, LLC 2417 WATERFORD ROAD MARIETTA OH 45750-0000 C00007457	MARK HALE TRUCKING INC. P.O. BOX 623 ROSEDALE VA 24280-0000 C00006251	MARPLE TRUCKING, INC. 48 ALLEN MARPLE DR. OAKLAND MD 21550-0000 C00003906	MARSA, INC 1000 CASTLEVIEW ROAD PITTSBURGH PA 15234-2299 C00007799
MASSEY TECHNICAL SERVICES, LLC 10 MILLBROOK ROAD BRIDGEPORT WV 26330-0000 C00006096	MAXIM CRANE WORKS LP 1225 WASHINGTON PIKE BRIDGEVILLE PA 15071-0000 C00005641	MAXX CONTRACTORS, INC. P.O. BOX 337 LOGAN WV 25601-0000 C00006098	McALLISTER CONSTRUCTION, LLC P.O. BOX 474 COOL RIDGE WV 25825-0000 C00007665
McHAL CORP. P. O. BOX 882 FAIRMONT WV 26554-0000 C00000134	MECHANICAL & CERAMIC SOLUTIONS P.O. BOX 536 CARNEGIE PA 15106-0000 C00006467	METALCRAFT MINING EQUIP RBLDRS P. O. BOX 58 FENWICK WV 26202-0000 C00002214	METALICO PITTSBURGH, INC PO BOX 76 BROWNSVILLE PA 15417-0000 C00007952
MH EQUIPMENT, INC. 126 LAKEVIEW DRIVE CHARLESTON WV 25313-0000 C00006340	MICHAEL SKAGGS TRUCKING, INC 2921 COLD SPRINGS ROAD MOREHEAD KY 40351-0000 C00006969	MICKY'S WELDING & REPAIRS INC PO BOX 163 NETTIE WV 26681-0000 C00006889	MICKY'S WELDING, LLC POST OFFICE BOX 163 NETTIE WV 26681-0000 C00007404
MID-STATE CABLE & MINE SUPPLY P.O. BOX 189 PECKS MILL WV 25547-0000 C00007723	MIDLIN ELECTRIC CO., INC. P. O. BOX 383 BECKLEY WV 25802-0383 C00002347	MIKCO, INC. P.O. BOX 1093 WILLIAMSON WV 25661-0000 C00004785	MIKE DOVER CORPORATION 101 E. DEYOUNG ST MARION IL 62959-0000 C00006446
MILL RUN ENTERPRISES 276 CASTEEL ROAD BRUCETON MILLS WV 26525-0000 C00002356	MILLENNIUM TECHNOLOGIES, LLC PO BOX 3468 CHARLESTON WV 25334-0000 C00006935	MILLER DRILLING CO., INC. 107 HELTON DRIVE LAWRENCEBURG TN 38464-0000 C00004469	MINE SURVEYING, INC. 16260 VETERANS MEM HWY KINGSWOOD WV 26537-0000 C00006237
MINE TEMP, LLC 967 SOUTHPOINT CIRCLE MORGANTOWN WV 26501-0000 C00006393	MINETEMP SERVICES, LLC 967 SOUTHPOINT CIRCLE MORGANTOWN WV 26501-0000 C00006915	MINING CONTROLS, INC. P. O. BOX 1141 BECKLEY WV 25802-0000 C00001643	MINOVA USA INC. 150 CARLEY CT. GEORGETOWN KY 40324-0000 C00006352
MINUTEMAN TRUCKING, INC. POST OFFICE BOX 1838 PINEVILLE WV 24874-0000 C00007087	MODULAR BLDG CONSULTANTS OF WV P. O. BOX 608 POCA WV 25159-0000 C00005578	MOLE MASTER SERVICES CORP. 27815 STATE ROUTE 7 MARIETTA OH 45750-0000 C00001926	MONK MINE SUPPLY RT. 3, BOX 36 TAZEWELL VA 24651-0000 C00002446

**2010 DIRECTORY OF INDEPENDENT CONTRACTOR ADDRESSES**

MOODY AND ASSOCIATES INC 11548 COTTON ROAD MEADVILLE PA 16335-0000 C00006852	MORGANTOWN MACHINE & HYDRAULIC 437 GOSHEN ROAD MORGANTOWN WV 26508-0000 C00007623	MORGANTOWN TECHNICAL SVC. INC. 303 MEADOW RIDGE DR. MT. MORRIS PA 15439-0000 C00004715	MOTION INDUSTRIES 600 PARKWAY RD. STHRGE PK CHARLESTON WV 25309-0000 C00005380
MOUNTAIN EDGE MINING, INC. PO BOX 2226 BECKLEY WV 25801-0000 C00003650	MOUNTAIN FORK CONSTR., CO. INC P.O. BOX 1084 BLUEFIELD VA 24605-0000 C00006391	MOUNTAIN MAPPING SERVICE 367 MEADOWS ROAD CRAIGSVILLE WV 26205-0000 C00006017	MOUNTAIN STATE DRILLING 304 HORIZON LANE LESTER WV 25865-0000 C00006930
MOUNTAIN TOP CLEARING, LLC P.O. BOX 75 FAIRDALE WV 25839-0000 C00006105	MOUNTAINEER INV. & SECURITY P.O. BOX 891 ATHENS WV 24712-0891 C00000655	MOUNTAINEER RESOURCES, INC. P.O. BOX 1187 FAIRMONT WV 26555-1187 C00000029	MOUNTAINEER WELDING 1841 STAUNTON TURNPIKE PARKERSBURG WV 26104-0000 C00007536
MOVIRA TRUCKING CO. 287 COAL RUN ALBRIGHT WV 26519-0000 C00000695	MTS COMMUNICATIONS 20 LAYNESVILLE ROAD HAROLD KY 41635-0000 C00006924	MURRYSVILLE MACHINERY CO., INC 1000 COMMERCIAL COURT IRWIN PA 15642-0000 C00006905	NALAR LEASING, INC. BOX 1165 GILBERT WV 25621-0000 C00006009
NASH REBUILD CORPORATION 430 HOOKERSVILLE ROAD SUMMERSVILLE WV 26651-0000 C00006876	NECESSARY OIL COMPANY 1300 GEORGIA AVE BRISTOL TN 37620-0000 C00007693	NELSON BROTHERS, LLC 820 SHADES CR PKWY S 2000 BIRMINGHAM AL 35209-0000 C00002920	NEW RIVER ELECTRICAL CORP. P. O. BOX 70 CLOVERDALE VA 24077-0000 C00004767
NEW RIVER ENGINEERING, INC. 202 SCHOOL DRIVE SHREWSBURY WV 25015-0000 C00004432	NICHOLSON CONSTRUCTION CO. 12 McCLANE ST. CUDDY PA 15031-0000 C00006664	NOAH HORN WELL DRILLING, INC. P.O. BOX 269 VANSANT VA 24656-0269 C00001712	NOR-WILL TRUCKING CO., INC. POST OFFICE BOX 480 IAEGER WV 24844-0000 C00007487
OHIO DRILLING CO. 2405 BOSTIC BLVD, S.W. MASSILLON OH 44647-0000 C00002001	OHIO FARM SYSTEMS, INC. 8130 COUNTY ROAD 20 MANSFIELD OH 44904-0000 C00006634	OHIO TRANSMISSION CORPORATION 4200 1ST AVE. P.O. BOX 38 NITRO WV 25143-0000 C00006331	OHIO-WEST VIRGINIA EXCAVATING PO BOX 128 POWHATAN POINT OH 43942-0000 C00007981
OMEGA CEMENTING COMPANY P.O. BOX 357 APPLE CREEK OH 44606-0000 C00006375	ORDERS CONSTRUCTION CO., INC. P.O. BOX 1448 ST. ALBANS WV 25177-0000 C00002769	P. & H. MINE PRO SERVICES 300 STEELE AVENUE ST. ALBANS WV 25177-0000 C00004329	P. & S. TRANSPORT, INC. 3141 COON CREEK ROAD SALYERSVILLE KY 41465-0000 C00006735

**2010 DIRECTORY OF INDEPENDENT CONTRACTOR ADDRESSES**

P.C.M. CONTRACTING SVCS., LLC. P.O. BOX 1157 SOPHIA WV 25921-0000 C00006405	P.J. DICK INCORPORATED PO BOX 6774 PITTSBURGH PA 15212-0000 C00007771	PAUL BRANHAM TRUCKING LLC 5758 US 23 NORTH PAINTSVILLE KY 41240-0000 C00007903	PAUL'S REPAIR SHOP, INC. P. O. BOX 61 BIG ROCK VA 24603-0000 C00003676
PAWNEE CONSTRUCTION CO., INC. POST OFFICE BOX 1127 LOGAN WV 25601-0000 C00007425	PENN LINE SERVICE, INC. 300 SCOTSDALE AVE SCOTSDALE PA 00001-5683 C00002246	PETROCHEM INSULATION, INC. 901 BEAN ROAD SELLERSBURG IN 47172-0000 C00007509	PETROLEUM FUELING, INC. 500 RIVER EAST DRIVE BELLE WV 25015-0000 C00006312
PETROLEUM TRANSPORT, INC. 500 RIVER EAST DR. BELLE WV 25015-0000 C00001033	PHILLIPS KILN SERVICES LTD. P.O. BOX 1108 SIOUX CITY IA 51102-0000 C00001397	PHILLIPS MACHINE SERVICE INC 367 GEORGE STREET BECKLEY WV 25801-0000 C00007824	PILCHUK, INC. P.O. BOX 508 CRAB ORCHARD WV 25827-0000 C00006411
PILLAR INNOVATIONS, LLC P O BOX 550 GRANTSVILLE MD 21536-0000 C00007663	PINKERTON DRILLING 6519 DURBIN ROAD CATLETTSBURG KY 41129-0000 C00006256	PIONEER CONSULTING LLC 101 OLD ANTLER WAY DANIELS WV 25832-0000 C00007424	PITT CONELLEY HC 61 BOX 26 SALYERSVILLE KY 41465-0000 C00006984
POLESET, INC. 5355 PROSPERITY PIKE PROSPERITY PA 15329-0000 C00006463	POLINO CONTRACTING INC. P.O. BOX 230 ELKINS WV 26241-0000 C00006059	PONCOVE, INC. P.O. BOX 159 GLEN DANIEL WV 25844-0000 C00006306	PORTER TRUCKING RT 1 BOX 695 SANDY HOOK KY 41171-0000 C00007850
POTESTA & ASSOCIATES, INC. 7012 MCCORKLE AVE. SE CHARLESTON WV 25304-1045 C00004199	PRECISION PRODUCT TECH., INC. 325 HEDGEROW CT. KINGSPORT TN 37663-0000 C00006333	PRECISION TECHNICAL SERVICES PO BOX 6383 BLUEFIELD WV 24701-0000 C00007876	PROVIDENCE CONSTRUCTION 183 W. MAIN STREET ST. CLAIRSVILLE OH 43950-0000 C00007672
Q. S. C. PAINTING CO. P. O. BOX 9665 PITTSBURGH PA 15226-0000 C00001868	QUALITY ENVIRONMENTAL SERVICES 67440 FALLOURE RD. BELMONT OH 43718-0000 C00004299	QUALITY MACHINE CO., INC. P. O. BOX 878 BRIDGEPORT WV 26330-0000 C00000671	R & C HEAVY MECHANICAL P O BOX 167 BLANDON PA 19510-0167 C00007802
R & R TRUCKING CO. 2180 CRITES MTN RD LITTLE BIRCH WV 26629-0000 C00007738	R 3, LLC PO BOX 3312 CHARLESTON WV 25333-0000 C00006981	R. & E. ELECTRIC CO., INC. 51 BREWER ROAD MORGANTOWN WV 26508-0000 C00003294	R. & R. TRUCKING 48 ALLEN MARPLE DR. OAKLAND MD 21550-0000 C00000075



**2010 DIRECTORY OF INDEPENDENT CONTRACTOR ADDRESSES**

R. & S. STEAM CLEANING 686 DENNSION RUN ROAD COWEN WV 26206-0000 C00003570	R. D. & D. TRUCKING POST OFFICE BOX 480 IAEGER WV 24844-0480 C00000139	R. E. I. DRILLING, INC. 250 WEST BERGER LANE SALT LAKE CITY UT 84107-0000 C00004465	R. G. JOHNSON CO., INC. 25 SOUTH COLLEGE STREET WASHINGTON PA 15301-0000 C00000001
R. H. TRUCKING P. O. BOX 644 BELFRY KY 41514-0000 C00005767	R. J. W. CONSTRUCTION CO. 130 SHOPPERS CIRCLE BUFFALO WV 25033-0000 C00002245	R. K. S. EQUIPMENT REPAIR 2138 WOODMAN CREEK ROAD MAJESTIC KY 41547-0000 C00004013	R. M. S., LTD. P. O. BOX 517 BARBOURSVILLE WV 25504-0000 C00003672
R. M. WILSON CO., INC 3434 Market st. WHEELING WV 26003-0000 c00004014	RALEIGH MINE & IND. SUPPLY CO P. O. BOX 72 MT. HOPE WV 25880-0000 C00000632	RALEIGH STEEL CONSTRUCTION INC P. O. BOX 383 MT. HOPE WV 25880-0000 C00004771	RAVEN ROCK TRUCKING AND REPAIR 214 RAVEN ROCK FORK LOUISA KY 41230-0000 C00007284
RAY TRUCKING ROUTE 1, BOX 79 - B BELINGTON WV 26250-0000 C00007657	REBECCA TRUCKING CO. P.O. BOX 726 IAEGER WV 24844-0726 C00000140	RECLAMATION SERVICES, INC 5410 McCORKLE AVE SE CHARLESTON WV 25304-0000 C00007861	REEVES MOUNTAIN STATE FENCE,LL 22266 GEORGE WASH HWY AURORA WV 26705-0000 C00007637
REGAL ENTERPRISES, INC. POST OFFICE BOX 480 IAEGER WV 24844-0480 C00007403	REI CONSULTANTS INC. PO BOX 286 BEAVER WV 25813-0000 C00006873	RHINO TRUCKING LLC PO BOX 1409 PIKEVILLE KY 41502-0000 C00007869	RICK'S AIR CONDITIONING & ELEC 19 REGAL OAKS BARBOURSVILLE WV 25504-0000 C00006621
RISH EQUIPMENT CO. P. O. BOX 330 BLUEFIELD WV 24701-0000 C00000071	ROBERT A. KINSLEY, INC P O BOX 2886 YORK PA 17405-0000 C00007801	ROBINSON TRUCKING INC 18128 E Big Creek Road Sidney ky 41564-0000 C00006959	ROGER MCCOY TRUCKING POST OFFICE BOX 335 WEBSTER SPRINGS WV 26288-0000 C00007374
ROGERS PETROLEUM SERVICES, INC P. O. BOX 162 PIKEVILLE KY 41502-0162 C00004637	ROHMAC, INC. POST OFFICE BOX 335 MT. STORM WV 25739-0000 C00007325	ROKEN, INC. POST OFFICE BOX 1014 MCMURRAY PA 15317-0000 C00007365	RONNIE SKAGGS TRUCKING, LLC 612 SKAGGS FLAT RD. OLIVE HILL KY 41164-0000 C00006730
ROUSTER WIRE ROPE & RIGGING PO BOX 562 MABSCOTT WV 25871-0000 C00006971	RUD CHAIN INC PO BOX 367 HIAWATHA IA 52233-0000 C00007814	RUDD EQUIPMENT POST OFFICE BOX 610 NITRO WV 00002-5143 C00000669	S. E. TRUCKING 1861 LENS CREEK RD HERNSHAW WV 25107-0000 C00007289

**2010 DIRECTORY OF INDEPENDENT CONTRACTOR ADDRESSES**

SAFETY KLEEN CORP. 5360 LEGACY DRIVE STE 100 PLANO TX 75024-0000 C00001225	SALEM ELECTRIC COMPANY POST OFFICE BOX 1587 FAIRMONT WV 26554-0000 C00007262	SANDERS TRUCKING 1007 BIG BEND ROAD BARBOURSVILLE WV 25504-0000 C00007519	SANDI, INC 15 AZALEA LANE CHARLESTON WV 25306-0000 C00006966
SAULS SEISMIC, INC. 580 JUSTICE AVE. LOGAN WV 25601-0000 C00007344	SAVAGE INDUSTRIES 1400 Johnson Ave. 2c Bridgeport WV 26330-0000 C00001010	SCOTT WIRELESS, INC. 181 HERON LANE BEAVER WV 25813-0000 C00007829	SCOTTIE & SONS WELDING 362 BAKER RIDGE ROAD CLINTWOOD VA 24228-0000 C00007415
SECURITAS SERVCIES USA, INC. 3033 PETERS CREEK ROAD ROANOKE VA 24019-0000 C00007280	SECURITY AMERICA 5407 McCORKLE AVE S.E. CHARLESTON WV 25304-0000 C00002627	SECURITY GROUP SERVICES, LLC P. O. BOX 74 NITRO WV 25143-0000 C00004703	SERVICE PUMP & SUPPLY CO., INC PO BX 2097 1111 VERNON ST HUNTINGTON WV 25721-2097 C00000983
SEXTON SERVICES INC 108 WEST 5TH STREET MAN WV 25635-0000 C00006851	SGS NORTH AMERICA INC. P O BOX 850 SOPHIA WV 25921-0000 C00007290	SHANNADEN TRUCKING CO. P.O. BOX 480 IAEGER WV 24844-0000 C00002341	SHELTON TRUCKING CO. 12236 TURNPIKE ROAD SUMMERSVILLE WV 26651-0000 C00000538
SHILOH INDUSTRIAL CONTR., INC. 204 COMMERCE BLVD, BX 603 LAWRENCE PA 15055-0000 C00001025	SHINNSTON PLUMBING 204 PIKE STREET SHINNSTON WV 26431-0000 C00006386	SILO ENGINEERS & CONSULTANTS 23750 VIA TREVI WAY #702 BONITA SPRINGS FL 34134-0000 C00006973	SIMMONS FORK MINING, INC. 400 PATTERSON LANE CHARLESTON WV 25311-0000 C00007264
SMITH SERVICES, INC. 4 TURNPIKE INDUSTRIAL PK. PRINCETON WV 24740-0000 C00001345	SO. CROSS CONSTRUCTION CO. 221 BUSINESS STREET BECKLEY WV 25801-0000 C00003608	SOLES ELECTRIC CO., INC. 1552 TULIP LANE FAIRMONT WV 26554-0000 C00001194	SOUTHERN SAFETY, INC. POST OFFICE BOX 251 SOPHIA WV 25921-0000 C00007068
SPARKLE WASH OF NC WV 1064 GRANDVIEW DRIVE FAIRMONT WV 26554-0000 C00007781	SPARTAN MINING CO POST OFFICE BOX 777 UNEEDA WV 25202-0000 C00007176	SPEARS TRUCKING ROUTE 2 BOX 532 FORT GAY WV 25514-0000 C00000571	SPENCE TRUCKING 223 GRASSY CREEK ROAD LEIVASY WV 26676-0000 C00004648
SQUEEZE SECURTIY GROUP, INC. POST OFFICE BOX 1030 BLUEFIELD VA 24605-0000 C00007179	STAGG RESOURCE CONSULTANTS, INC P. O. BOX 7028 CROSS LANES WV 25356-0000 C00001371	STANDARD LABORATORIES, INC. 147 11TH AVE., STE. 100 SO. CHARLESTON WV 25303-0000 C00002420	STANTEC CONSULTING SERVICES 1 MOORE AVE BUCKHANNON WV 26201-0000 C00007987

**2010 DIRECTORY OF INDEPENDENT CONTRACTOR ADDRESSES**

STAR TRUCKING, INC. 181 CEDAR HEIGHTS ROAD FORT GAY WV 25514-0000 C00004794	STAR-LITE CONSTRUCTION, INC PO BOX 242 JESSE WV 24849-0000 C00006998	STATE EQUIPMENT, INC. P. O. BOX 3939 CHARLESTON WV 25339-0000 C00003460	STEGMAN & SCHELLHASE, INC. P O BOX 187 WHEELING WV 26003-0000 C00003689
STEWART TRUCKING INC. POST OFFICE BOX 303 SIDNEY KY 41564-0000 C00007036	STONE FORESTRY SERVICES INC PO BOX 1041 TRENTON GA 30752-0000 C00006898	SUMMIT ENGINEERING, INC. 131 SUMMIT DRIVE PIKEVILLE KY 41501-0000 C00003292	SUPERIOR FILTER CO., INC. P. O. BOX 686 MAN WV 25635-0000 C00004680
SUPERIOR STEAM CLEANING/SNDBLT P. O. BOX 311 BRADLEY WV 25818-0000 C00002205	SURE SERVICES, INC. 416 TANGLEWOOD DRIVE PRINCETON WV 24740-0000 C00004934	SWORMSCO, INC. P O BOX 99-607 LISTIE RD LISTIE PA 15549-0000 C00007282	SYNTECH PRODUCTS CORP. 520 EAST WOODRUFF AVE. TOLEDO OH 43624-0000 C00004114
T & P SERVICINGS LLC PO BOX 280 BOISSEVAIN VA 24606-0000 C00006975	T. & D. TRUCKING, INC. POST OFFICE BOX 480 IAEGER WV 24844-0000 C00007302	T. & J. TRUCKING HCR 60, BOX 293 IAEGER WV 24844-0000 C00000996	T. E. I. ANALYTICAL SERV. INC. P. O. BOX 534 WASHINGTON PA 15301-0000 C00003583
T. M. C. AIR CONDITIONING 44 TOWNSHIP RD 1290 CHESAPEAKE OH 45619-0000 C00003374	TABOR MACHINE CO. 1176 SHELTER ROAD PRINCETON WV 24740-0000 C00004944	TAGGART GLOBAL ELCTRIC LLC P.O. BOX 486, 4300 1ST AV NITRO WV 25143-0000 C00007948	TAGGART GLOBAL,LLC 221 BUSINESS STREET BECKLEY WV 25801-0000 C00007701
TAGGART SITE SERVICES LLC 221 BUISNESS STREET BECKLEY WV 25801-0000 C00006932	TEAYS, INC. P. O. BOX 414 MT. HOPE WV 25880-0000 C00002364P	TERRA TESTING, INC. 260 MEADOWLANDS BLVD. WASHINGTON PA 15301-0000 C00004450	THOMAS COGAR LUMBER CO., INC. 785 BENNETT AVENUE WEBSTER SPRINGS WV 26288-0000 C00007594
THOMPSON EXCAVATING POST OFFICE BOX 1396 BECKLEY WV 25801-1396 C00004341	THYSSEN MINING CONSTRUCTION PO BOX 1997 REGINA, SK S4P 3E1 C00007712	TIA TRUCKING LLC 569 ROHR ROAD MASONTOWN WV 26542-0000 C00007767	TIAN RECLAMATION, INC. P. O. BOX 237 GAULEY BRIDGE WV 25085-0000 C00004444
TIM MARCUM AND SONS, INC. P. O. BOX 866 MT. GAY WV 25637-0000 C00003081	TITAN RESOURCES INC 113 GOFF MTN RD SUITE 101 CROSS LANES WV 25313-0000 C00006917	TODD CASE TRUCKING 210 RAVEN ROCK FORK LOUSIA KY 41230-0000 C00007024	TOTAL EQUIPMENT COMPANY 200 SMILEY DRIVE ST. ALBANS WV 25177-0000 C00007761

**2010 DIRECTORY OF INDEPENDENT CONTRACTOR ADDRESSES**

TRADET, INC PO BOX 2019 WHEELING WV 26003-0000 C00007803	TRAM CONSTRUCTION, INC. P. O. BOX 250 GARRISON KY 41141-0250 C00003946	TRAMLINE, INC. P. O. BOX 1030 BLUEFIELD VA 24605-0000 C00005999	TRANSERVICE, INC. P. O. BOX 1147 OCEANA WV 24870-0000 C00004671
TRI-STATE MACHINES, INC. P. O. BOX 6566 WHEELING WV 26003-0000 C00002343	TRI-STATE RECLAMATION SERVICES POST OFFICE BOX 336 EDGARTON WV 25672-0000 C00007329	TRIAD ENGINEERING, INC. 4980 TEAYS VALLEY RD SCOTT DEPOT WV 25560-0000 C00001350	TRUE LINE, INC. P. O. BOX 85 THORPE WV 24888-0000 C00003167
TRUMBULL CORPORATION PO BOX 98100 PITTSBURGH PA 15227-0500 C00007772	U. S. EQUIPMENT INC. PO BOX 6606 HUNTINGTON WV 25772-0000 C00003155	U.S. SECURITY ASSOCIATES INC 1370 WASH. PIKE, STE 104 BRIDGEVILLE PA 15017-0000 C00007818	ULTRON, INC. P. O. BOX 872 MT. VERNON IL 62864-0000 C00004701
UNDERTOW TRUCKING, INC. 7363 KENTUCKY RT. 40 W OIL SPRINGS KY 41238-0000 C00005769	UNDERWOOD METAL WORKS, LLC 14597 GARRETT HIGHWAY OAKLAND MD 21550-0000 C00007647	UNITED CENTRAL IND. SUPPLY CO. POST OFFICE BOX 8300 BRISTOL VA 24203-0000 C00007122	USA TANK SALES & ERECTION CO PO BOX 506 SENECA MO 64865-0000 C00007866
V. E. N. ENTERPRISES, INC. P. O. BOX 584 COOL RIDGE WV 25825-0000 C00005555	VALLEY TIRE CO., INC. 1002 ARENTZEN BLVD CHARLEROI PA 15022-0000 C00004221	VANOVER TRUCKING, INC. P. O. BOX 480 IAEGER WV 24844-0000 C00005107	VENTURE DRILLING, INC 4611 SOUTH MUSKOGEE DRIVE TAHLEQUAH OK 74464-0000 C00006909
VER-DON CONSTRUCTION 33 HONEY RUN ROAD FAIRVIEW WV 26570-0000 C00000910	VERSITECH, INC. 100 ALEXANDER DRIVE MONACA PA 15061-0000 C00007960	VEYANCE INDUSTRIAL SERVICES 347 GRATTON ROAD TAZEWELL VA 24651-0000 C00007815	VIKING ERECTORS CORPORATION POST OFFICE BOX 1336 MCMURRAY PA 15317-0000 C00007170
VISIONS IN DESIGN, LLC RT 3 BOX 336K FAIRMONT WV 26554-0000 C00007911	W. & H. TRUCKING COMPANY POST OFFICE BOX 982 MOUNT GAY WV 25637-0000 C00007144	WACKENHUT CORP. 2333 MACCORKLE AVE STE200 ST. ALBANS WV 25177-0000 C00001799	WARFIELD CONSTRUCTION, INC. P. O. BOX 161 BECKLEY WV 25801-0000 C00003610
WARWOOD ARMATURE REPAIR CO. P. O. BOX 4008 WHEELING WV 26003-0000 C00005695	WASTETRON, INC. RT. 1, BOX 33-B POCA WV 25159-0000 C00004184	WCA INC/DBA/WCA COAL AUGERING 3371 MILLS STREET NORTH BEND OH 45057-0000 C00007759	WEISS TRUCKING, INC. 2833 KELLYSVILE RD PRINCETON WV 24740-0000 C00007497

**2010 DIRECTORY OF INDEPENDENT CONTRACTOR ADDRESSES**

WELDING CONSULTANTS, INC. 889 N. 22ND STREET COLUMBUS OH 43219-0000 C00007212	WELDING, INC. P. O. BOX 6007 CHARLESTON WV 25362-0000 C00002426	WELL DATA SERVICES PO BOX 7 VANSANT VA 24656-0000 C00007178	WESTERN MARYLAND LUMBER, INC. POST OFFICE BOX 251 LONACONING MD 21539-0000 C00007336
WHAM STEAM CLEANING 531 HENRY'S BRANCH ROAD LANGLEY KY 41645-0000 C00007453	WHAYNE SUPPLY CO. P.O. BOX 35900 LOUISVILLE KY 40232-0000 C00000845	WINCHESTER BUILDING SUPPLY CO. 2001 MILLWOOD PIKE WINCHESTER VA 22602-0000 C00007343	WOODALL TRUCKING 216 LINCOLN AVE. EXTENSN CHARLEROI PA 15022-0000 C00003913
WORLEY & SONS, INC. RR 03, BOX 162 D PRINCETON WV 24740-0000 C00007018	WRIGHT TRANSPORT, LLC PO BOX 16 KIMBALL WV 24853-0000 C00006701	WV ELECTRIC CORP. P. O. BOX 1587 FAIRMONT WV 26554-0000 C00000133	WV GLASS COMPANY, INC. 235 RURAL ACRES DR. BECKLEY WV 25801-0000 C00002362
Y. & Y. SERVICES P. O. BOX 1620 WISE VA 24293-0000 C00003097	YOST ELECTRIC INC. 214 BUSINESS STREET BECKLEY WV 25801-0000 C00007350	Z & S TRUCKING LLC RT 3 BOX 189-B PHILIPPI WV 26416-0000 C00007927	ZAP TECHNICAL 30 SANDY DRIVE SOD WV 25564-0000 C00007166
ZIPPY'S TRANSPORT, INC. RT. 1, BOX 94 SCARBRO WV 25917-0000 C00003702			

**2010 DIRECTORY OF INDEPENDENT CONTRACTOR ADDRESSES**

**2010 DIRECTORY OF INDEPENDENT CONTRACTOR ADDRESSES**

**2010 DIRECTORY OF INDEPENDENT CONTRACTOR ADDRESSES**



**2010 DIRECTORY OF INDEPENDENT CONTRACTOR ADDRESSES**

**2010 DIRECTORY OF INDEPENDENT CONTRACTOR ADDRESSES**

**2010 DIRECTORY OF INDEPENDENT CONTRACTOR ADDRESSES**

**2010 DIRECTORY OF INDEPENDENT CONTRACTOR ADDRESSES**

**2010 DIRECTORY OF INDEPENDENT CONTRACTOR ADDRESSES**