



EARL RAY TOMBLIN, GOVERNOR

DEPARTMENT OF COMMERCE
KEITH BURDETTE, CABINET SECRETARY

**WEST VIRGINIA OFFICE OF MINERS'
HEALTH, SAFETY AND TRAINING**



C. A. Phillips, Director
Eugene White, Deputy Director

**2011
STATISTICAL REPORT AND
DIRECTORY OF MINES**

AUGUST 2011

WEST VIRGINIA OFFICE OF MINERS' HEALTH, SAFETY AND TRAINING
2011 STATISTICAL REPORT

TABLE OF CONTENTS

ADMINISTRATIVE SECTION	
Offices and Administration	3
Regional Office Location Maps	4
Agency Financial Statement FY2012	9
Boards	10
SAFETY RECOGNITIONS AND AWARDS	
Mountaineer Guardian Awards	12
WV State Council of the Joseph A. Holmes Safety Association Safety Awards	14
CERTIFICATIONS AND EXAMINATIONS	
Miner Certification Actions	16
Certificates Issued By Region	17
Certifications Issued by Month	18
Regional Certification Examination Schedule	19
PERMITS AND APPROVALS	
Permitting Actions	23
Permitting Actions by Region	24
Underground Mine Permits Issued	25
Surface Mine Permits Issued	27
Permitting Actions – Independent Contractors	29
Initial Comprehensive Safety Program Approvals	30
STATISTICAL SECTION	
Accidents and Injuries	33
Fatal Injury Summary	39
WV Mine Disasters 1888 – 2010	40
Penalty Assessments	43
Inspections and Violations	45
Coal Production and Employment	73
Quarry Production by County by Material Mined	86
DIRECTORY OF MINES	
Directory of Underground Mines	88
Directory of Underground Mine Addresses	94
Directory of Surface Mines	105
Directory of Surface Mine Addresses	110
Directory of Coal Handling Facilities	119
Directory of Coal Handling Facility Addresses	123
Directory of Quarry Operations	130
Directory of Quarry Operation Addresses	131
Independent Contractors Registered	133
APPENDIX	
Terms and Definitions	191
Fee Schedule	194
County Codes	195
Coal Seam Codes	196

WV OFFICE OF MINERS' HEALTH SAFETY AND TRAINING

OFFICES AND ADMINISTRATION

DIRECTOR'S OFFICE
#7 PLAYERS CLUB DRIVE, SUITE 2
CHARLESTON, WEST VIRGINIA 25311-1626
TELEPHONE: 304 558-1425
FAX: 304 558-4875
Web site: www.wvminesafety.org

DIRECTOR.....C. A. Phillips
DEPUTY DIRECTOR.....Eugene White
ADMINISTRATIVE SECRETARY.....Shelia Propst

REGIONAL OFFICES

REGION ONE – WESTOVER

Ed Peddicord, Inspector-at-Large
14 Commerce Dr., Suite 1
Westover, WV 26501
Telephone: 304-285-3268
Fax: 304-285-3275

REGION TWO – WELCH

Greg Norman, Inspector-at-Large
891 Stewart Street
Welch, WV 24801-2311
Telephone: 304-436-8421
Fax: 304-436-2100

REGION THREE – DANVILLE

Johnny Kinder, Inspector-at-Large
137 Peach Court, Suite 2
Danville, WV 25053
Telephone: 304-369-7823
Fax: 304-369-7826

REGION FOUR – OAK HILL

McKennis Browning, Inspector-at-Large
550 Industrial Drive
Oak Hill, WV 25901-9714
Telephone: 304-469-8100
Fax: 304-469-4059

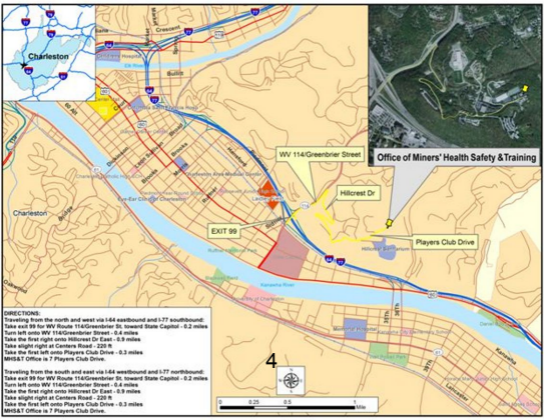

Office of Miners' Health Safety & Training

WV 114/Greenbrier Street

Hillcrest Dr

Players Club Drive

EXIT 99

DIRECTIONS:
 Traveling from the north and west via I-64 eastbound and I-77 southbound:
 Take exit 99 for WV Route 114/Greenbrier St. toward State Capitol - 0.2 miles
 Turn left onto WV 114/Greenbrier Street - 0.4 miles
 Take the first right onto Hillcrest Dr East - 0.9 miles
 Take slight right at Centers Road - 220 ft
 Take the first left onto Players Club Drive - 0.3 miles
 MHS&T Office is 7 Players Club Drive.

Traveling from the south and east via I-64 westbound and I-77 northbound:
 Take exit 99 for WV Route 114/Greenbrier St. toward State Capitol - 0.2 miles
 Turn left onto WV 114/Greenbrier Street - 0.4 miles
 Take the first right onto Hillcrest Dr East - 0.9 miles
 Take slight right at Centers Road - 220 ft
 Take the first left onto Players Club Drive - 0.3 miles
 MHS&T Office is 7 Players Club Drive.

4



Region One Westover Office (formerly Fairmont)

14 Commerce Dr.

Phone: 304-285-3268 Fax: 304-285-3275

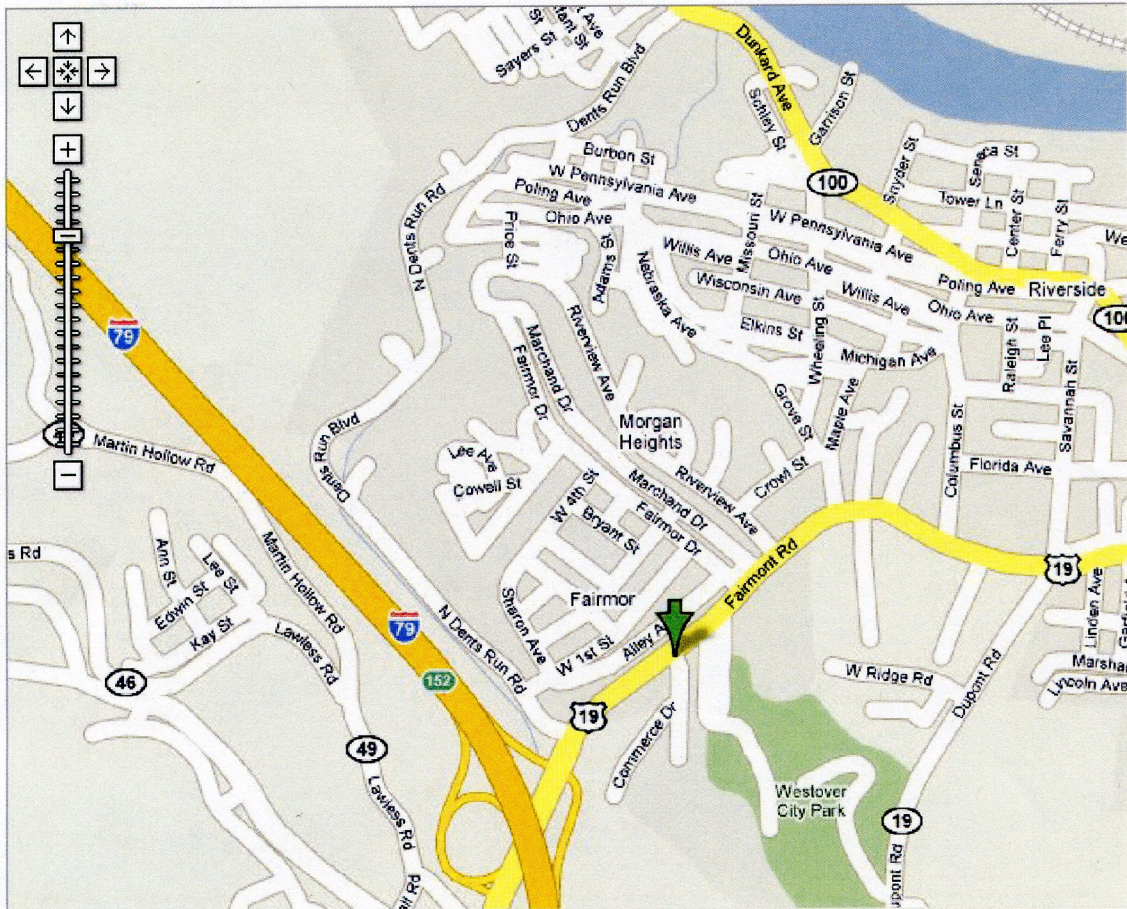

Directions:

From Interstate 79 take the 152 Exit and go north on US 19 approximately 1/4 mile turn right on to Commerce Dr.

The office is located behind the McDonalds.

Map Source: Google

Welch Regional Office

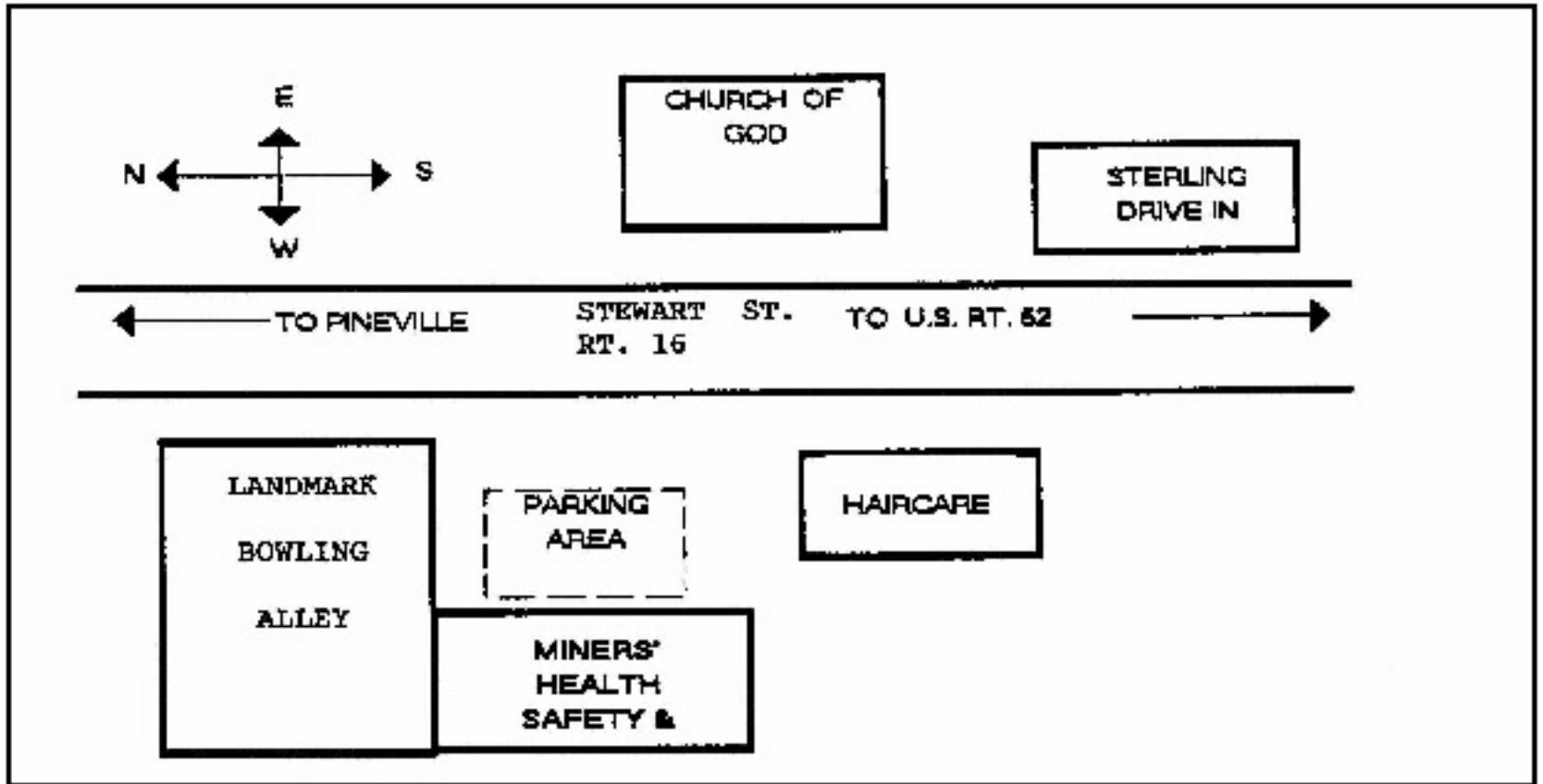

The Welch Regional Office is located on Rt. 16 (891 Stewart Street) to the North of Welch.

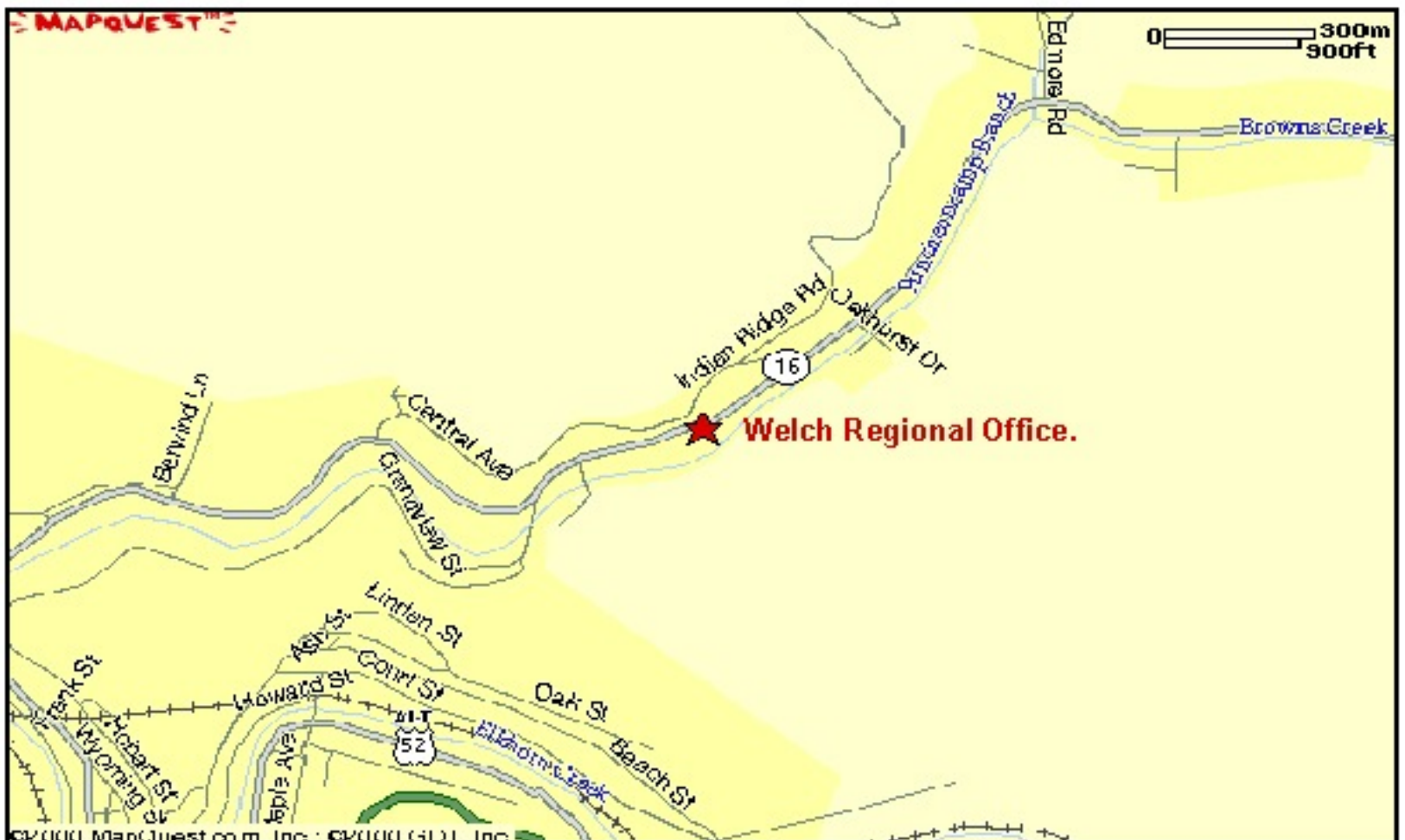

Danville Regional Office

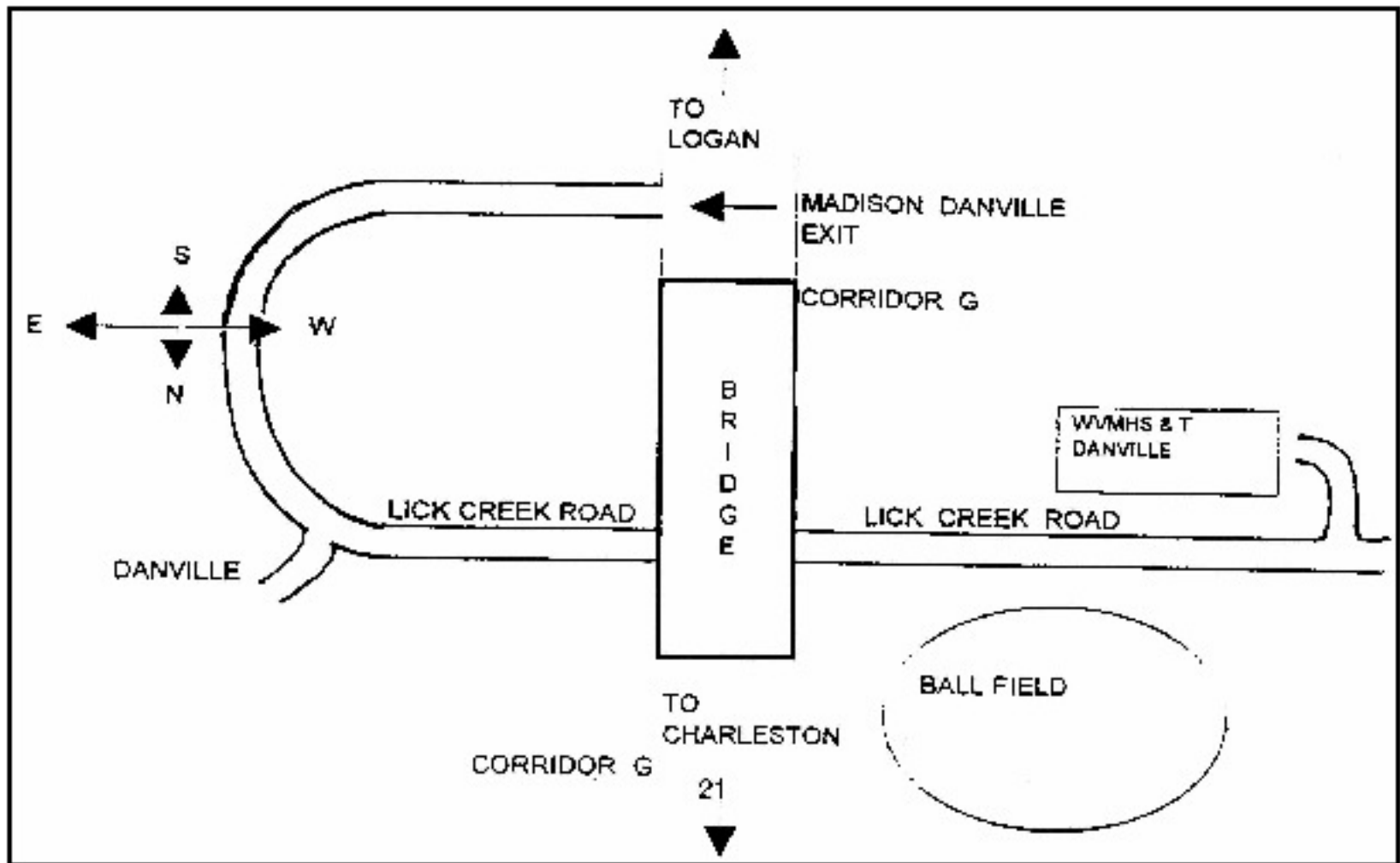

The Danville regional Office is located in the Lick Creek Professional Building at 425 Lick Creek road. Visitors coming from the South (Logan) on Route 119 (Corridor G) should exit at the Danville exit on the right, then take the first left on to Lick Creek Rd. The office is 6/10ths of a mile on the left. Visitors coming from the North (Charleston) should take the second Danville exit (left turn), then proceed with the same directions as above.

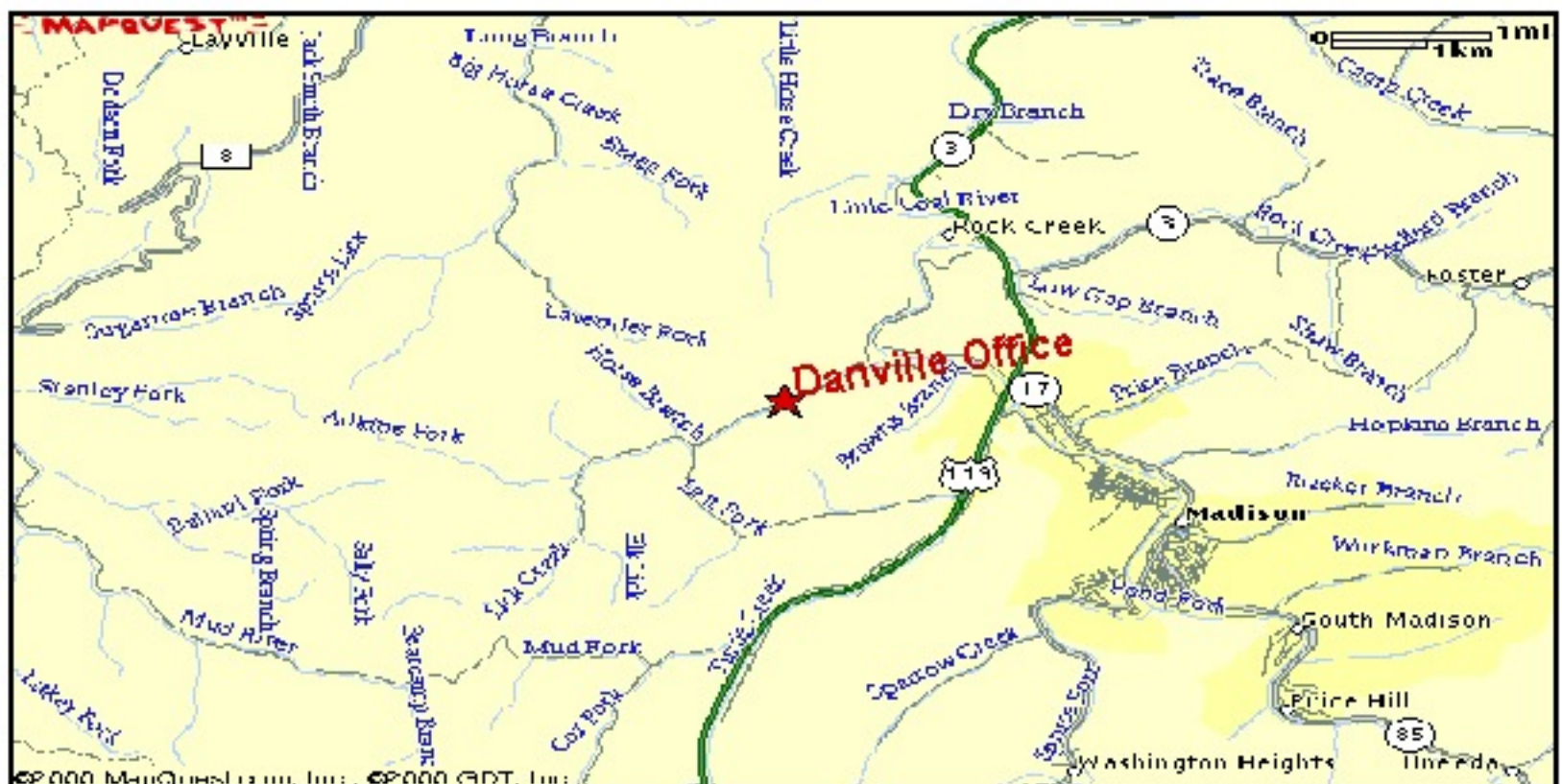

Oak Hill Regional Office

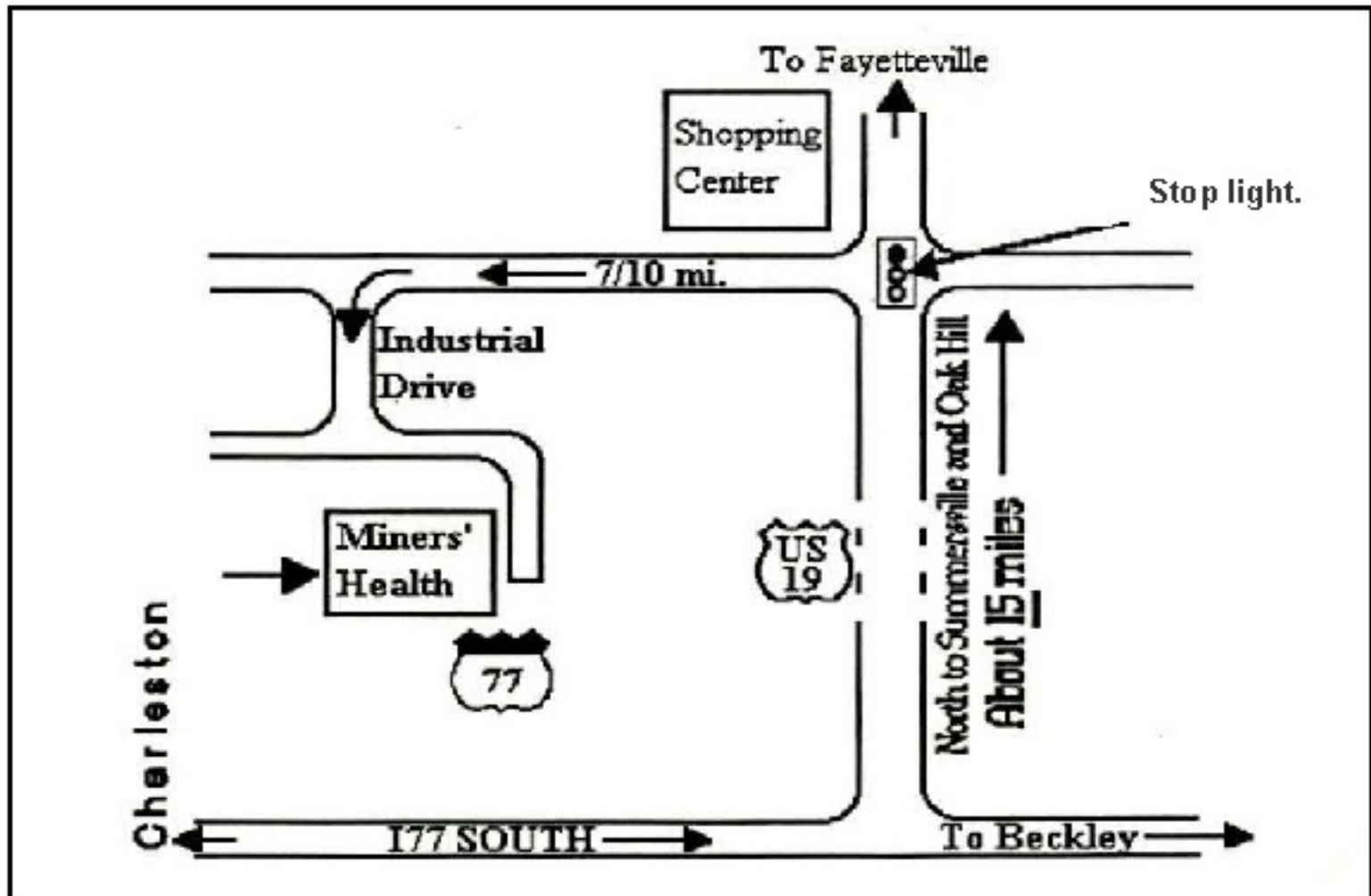

The Oak Hill regional Office is located just off US 19 at the Lochgelly Road exit. Visitors arriving from Fayetteville (North) or Beckley (South) on US 19 will take the Lochgelly Rd. exit and go to the top of the hill and turn left on Industrial Drive. At the next intersection turn left, the office is the last building on the right.



WV OFFICE OF MINERS' HEALTH, SAFETY & TRAINING
FISCAL YEAR 2011 SUMMARY OF BUDGET AND EXPENDITURES BY FUND

	<u>FY 2011 Budget</u>	<u>Actual Expenditures</u>	<u>Unexpended Balance</u>
General Revenue			
Number of Positions = 126			
Personnel Salaries	6,480,839	6,216,452	264,387
Employee Benefits	2,404,480	2,144,902	259,578
Operating Expenses and Grants	1,962,001	1,820,589	141,412
TOTAL	<u>10,847,320</u>	<u>10,181,943</u>	<u>665,377</u>
Consolidated Federal Funds			
Number of Positions = 9			
Personnel Salaries	572,800	550,658	22,142
Employee Benefits	32,748	32,748	0
Operating Expenses and Grants			0
TOTAL	<u>605,548</u>	<u>583,406</u>	<u>22,142</u>
Test Fees Fund			
Number of Positions = 3			
Personnel Salaries	155,900	106,408	49,492
Employee Benefits	44,035	24,186	19,849
Operating Expenses and Grants	94,065	55,097	38,968
TOTAL	<u>294,000</u>	<u>185,691</u>	<u>108,309</u>
Permit Fees Fund			
Operating Expenses and Grants	436,000		436,000
TOTAL	<u>436,000</u>	<u>0</u>	<u>436,000</u>
Penalty Assessment Fees Fund			
Number of Positions = 8			
Personnel Salaries	339,900	140,733	199,167
Employee Benefits	126,800	35,603	91,197
Operating Expenses and Grants	3,741,900	2,236,902	1,504,998
TOTAL	<u>4,208,600</u>	<u>2,413,238</u>	<u>1,795,362</u>
TOTAL ALL FUNDS			
Number of Positions = 146			
Personnel Salaries	7,549,439	7,014,251	535,188
Employee Benefits	2,608,063	2,237,439	370,624
Operating Expenses and Grants	6,233,966	4,112,588	2,121,378
TOTAL	<u>16,391,468</u>	<u>13,364,278</u>	<u>3,027,190</u>

SUMMARY OF SPECIAL REVENUE RECEIPTS AND DISBURSEMENTS BY FUND

	<u>Beginning Cash Balance</u>	<u>Receipts</u>	<u>Expenditures</u>	<u>Ending Cash Balance</u>
Test Fees Fund	516,320	423,338	187,623	752,035
Permit Fees Fund	893,652	244,905	0	1,138,557
Penalty Assessment Fees Fund	7,527,174	3,427,555	2,413,238	8,541,491
TOTAL	<u>8,937,146</u>	<u>4,095,799</u>	<u>2,600,862</u>	<u>10,432,083</u>

OFFICE OF MINERS' HEALTH, SAFETY AND TRAINING
AGENCY BOARDS

Coal Mine Safety Board of Appeals

Coal Mine Safety Board of Appeals: is responsible for hearing appeals of notices of violations and making determinations on questions of discrimination against miners and of suspension and revocation of state-issued certifications.

Chairman: Clinton Smith

Members: Steve Webber and Patrick Graham.

Contact: Secretary - [Tina Miller](#)

Address: #7 Players Club Drive - Suite 2, Charleston WV 25311-1626

Telephone: 304.558-1425 Fax: 304.558-1282

Mine Inspectors' Examining Board

Mine Inspectors' Examining Board: is responsible for administering examinations for candidates for appointment as mine inspector; to maintain a register of such candidates; to hear and determine appeals of mine inspectors from suspension orders made by the Director of the Office of Miners' Health, Safety and Training.

Chairman: Dr. Chris J. Bise

Members: Charles Justice, William "Bill" Wooten, III, Ted Hapney, and Carl Egnor

Contact: Secretary - [Tina Miller](#)

Address: #7 Players Club Drive - Suite 2, Charleston WV 25311-1626

Telephone: 304.558-1425 Fax: 304.558-1282

SAFETY RECOGNITIONS AND AWARDS



Mountaineer Guardian Safety Awards

Mountaineer Guardian History:

The West Virginia Office of Miners' Health, Safety and Training and the West Virginia Coal Association (Mining and Reclamation Association) established the Mountaineer Guardian Safety Awards Program in 1983 as a joint effort to promote safety in the coal fields of West Virginia. This special program gives recognition to mining workplaces where employees have accumulated qualifying amounts of production without experiencing a fatal accident. Mining Operations are divided into categories, based on the number of employees.

In 1997, the Mountaineer Guardian Safety program was extensively revised. The most important change was to include the West Virginia Office of Miners' Health Safety and Training inspection personnel in the selection process. Each inspector may nominate mines/facilities for consideration. Representatives of the sponsoring agencies review those regional nominations and selections for the awards are made from that list.

Selection Criteria:

- Mine/facility must be fatal free for the award period
- Safety Program (initiatives by the company)
- Co-operative efforts (company works with inspectors—abates violations—good faith)
- Violation History
- Nominated by Inspector and Regional Supervisors

Two mining operations are selected each year for special recognition, and receive a Milestones of Safety Award. The Barton B. Lay, Jr. Milestones of Safety began in 1992 and the Eustace E. Frederick Milestones of Safety Award in 2008.

The 2011 Mountaineer Guardian Awards were presented at the 39th Annual West Virginia Mining Symposium sponsored by the West Virginia Coal Association Inc. in February, 2012.

UNDERGROUND MINES

Carter Roag Coal Company – Pleasant Hill Mine
Consolidation Coal Company – Robinson Run No. 95 Mine
Wolf Run Mining Company – Imperial Mine
Wolf Run Mining Company – Sentinel Mine
XMV, Inc. – No. 35
XMV, Inc. – Mine No. 40
Spartan Mining Co., Inc. – Hatfield Energy Mine
Consol of Kentucky, Inc. – MT-41 Mine
CK Coal Corporation – Mine No. 3
Rockhouse Creek Development Co. – No. 2
Rockhouse Creek Development Co. – No. 8
Rockspring Development, Inc. – Camp Creek Mine No. 1
Coal River Mining, LLC – Fork Creek No. 1
Speed Mining, LLC – American Eagle Mine
Midland Trail Energy (Patriot Coal) – Campbell's Creek No. 7

SURFACE MINES

Extra Energy, Inc. – Eckman #2 Strip
Consol of Kentucky, Inc. – Peg Fork Surface
Southern WV Resources, LLC – No. 1 Surface Mine
White Flame Energy, Inc. – No. 10
Alex Energy, Inc. – Edwight Surface Mine
Foal Coal Company, LLC – Surface Mine #1
Simmons fork Mining, Inc. – Ewing Fork No. 1
ICG Eastern, LLC (now AIC Eastern) – Birch River Mine

PREPARATION PLANTS

Coresco, LLC – Prep Plant
Pinnacle Mining Co., LLC – Pinnacle Prep Plant
Coal River Processing, LLC – Fork Creek Prep Plant
Mingo Logan Coal Company – Cardinal Prep Plant
Rockspring Development, Inc. – Camp Creek Plant
Fola Coal Co, Inc. – Peach Orchard Prep
ICG Eastern, LLC (now ACI Eastern) – Birch River Plant

QUARRY OPERATIONS

Boxley Aggregates of WV, LLC – Boxley Beckley Plant

INDEPENDENT CONTRACTORS

Cecil I. Walker Machinery Co

Barton B. Lay, Jr. Milestones of Safety Award Winners

1992	Tug Valley Processing Co.	Preparation Plant
1993	Arch of West Virginia, Inc.	Wylo Mine
1994	Eastern Associated Coal Corp.	Federal No. 2
1995	Consolidation Coal Co.	Humphrey No. 7 Mine
1996	Patriot Mining Co., Inc.	Osage Mine
1997	Arch of West Virginia	Ruffner Mine
1998	Evergreen Mining Co.	Cowen Surface Mine and Complex
1999	Kingston Mining, Inc.	Glen Alum Mine
2000	Mingo Logan Coal Co.	Mountaineer Mine
2001	Simmons Fork Mining, Inc.	Simmons Fork Surface Mine
2002	Consolidation Coal Co.	Blacksville No. 2
2003	Consolidation Coal Co.	Robinson Run No. 95
2004	Fola Coal Co. Inc.	Peach Orchard Plant
2005	Eastern Associated Coal Corp.	Federal No. 2
2006	Fola Coal Co.	Surface Mine No. 1
2007	Consolidation Coal Co.	Robinson Run Mine
2008	Phoenix Coal-Mac Mining Inc.	Holden No. 22 Surface
2009	Simmons Fork Mining, LLC	Ewing Fork No. 1
2010	Phoenix Coal-Mac Mining, Inc.	Holden No. 22 Surface
2011	Fola Coal Co., LLC	Surface Mine No. 1

Eustace E. Frederick Milestones of Safety Award Winners

2008	Consolidation Coal Co.	Blacksville No. 2
2009	Mingo Logan Coal Co.	Mountaineer II Mine
2010	Consolidation Coal Co	Shoemaker Mine
2011	Consolidation Coal Co	Robinson Run No. 95 Mine

**WV STATE COUNCIL OF THE JOSEPH A. HOLMES SAFETY ASSOCIATION
2011 SAFETY AWARDS**

UNDERGROUND OPERATIONS

Employee Category	Company	Mine
0-25	Newtown Energy, Inc.	Peerless Rachel Mine
26-49	XMV, Inc.	Mine No. 40
50-75	Brooks Run Mining Co., L.L.C.	Cucumber Mine
76-100	Midland Trail Energy, L.L.C.	Campbells Creek No. 7
101-200	Carter Roag Coal Company	Pleasant Hill Mine
201+	Wolf Run Mining Company	Sentinel Mine

SURFACE OPERATIONS

Employee Category	Company	Mine
0-10	Covol Fuels No. 4, L.L.C.	Pinnacle Fines Recovery
11-20	Southern WV Resources, L.L.C.	No. 1 Surface Mine
21-35	Extra Energy, Inc.	Red Hawk Surface
36-49	Extra Energy, Inc.	Eckman #2 Strip
50-75	Highland Mining Company	Freeze Fork Surface
76+	Elk Run Coal Co., Inc. dba Republic Energy	Republic Energy Mine

PREPARATION PLANTS / LOADOUTS

Employee Category	Company	Mine
0-10	Alex Energy, Inc.	Marmet Dock
11-20	Carter Roag Coal Company	Star Bridge Preparation Plant
21-35	Apogee Coal Company, L.L.C.	Fanco Preparation Plant
36-49	Fola Coal Company, L.L.C.	Peach Orchard Preparation Plant
50-75	Hobet Mining, L.L.C.	Beth Station Preparation Plant
76+	Kanawha River Terminals, L.L.C.	Ceredo Dock

INDEPENDENT CONTRACTORS

Penn Line Service, Inc.	Don Dillinger
B. & J. Trucking	Bobby Justus
Cowin & Company, Inc.	John D. Moore
Cedar Trucking Company	Sonya

CERTIFICATIONS
AND
EXAMINATIONS



West Virginia Office of Miners' Health, Safety and Training

MINER CERTIFICATION ACTIONS - 2011

	Examinations Passed	Examinations Failed	Examinations Administered	Reciprocity Issued	Duplicates Issued	Total Certifications Issued
Certified Electrician					27	27
Apprentice Electrician	843		843		45	888
Coal Truck Driver	441	20	461		109	550
Surface Apprentice	5,348	20	5,368		225	5,573
Underground Apprentice	8,244	30	8,274		387	8,631
Underground Coal Miner	2,402	2	2,404	366	748	3,516
Surface Coal Miner	1,097		1,097	302	328	1,727
Shot Firer Certificate	46		46		27	73
Underground Mine Foreman	315		315	63	99	477
Asst. Underground Mine Foreman	270		270	3	38	311
Surface Mine Foreman	113		113	22	32	167
Asst. Surface Mine Foreman	8		8			8
Shaft and Slope Superintendent	3		3		2	5
Surface Construction Supervisor	71		71		21	92
Mine Rescue Team Member	100		100		27	127
Gas-Testing Instructor	263		263		13	276
Shaft & Slope Shot Firer	13		13		5	18
Belt Examiner	70	2	72		15	85
Mine-Rescue Instructor	23		23		7	30
40-Hour Instructor	47		47		16	63
80-Hour Instructor	52		52		13	65
Certified Electrician, Low/Medium/High	306	24	330	42	49	397
Gas Test Instr. - Const., Sh/SI Super.	4		4			4
Qualified Diesel Instructor	72		72		17	89
Qualified Clearing Crew	123		123		18	141
Qualified Person - Electrician					1	1
Cont. Ed. for Ug. MF Instr.	41		41		44	85
Electrical, Preparation Plant					4	4
Electrical, Surface					4	4
TOTALS	20,315	98	20,413	798	2,321	23,434

CERTIFICATES ISSUED BY REGION - 2011						
	REGIONAL OFFICE					
	CHARLESTON	REGION 1	REGION 2	REGION 3	REGION 4	TOTAL
Apprentice Electrician:		210	151	244	283	888
Truck Driver:	4	149	63	196	138	550
Apprentice Surface Miner:	8	274	920	1,772	2,599	5,573
Apprentice Underground Miner:	8	3,478	962	1,656	2,527	8,631
Underground Miner:	25	1,263	473	924	831	3,516
Surface Miner:	18	106	288	695	620	1,727
Shot Firer:		37	4	12	20	73
Underground Mine Foreman:	10	258	43	75	91	477
Asst. Underground Mine Foreman:	5	171	18	33	84	311
Surface Mine Foreman:	3	69	13	35	47	167
Asst. Surface Mine Foreman:		5		1	2	8
Shaft/Slope Superintendent		3			2	5
Shaft/Slope Examiner Foreman:						0
Surface Construction Super:	2	63	13	6	8	92
Mine Rescue:	1	42	13	50	21	127
Gas Tester:	1	106	15	78	76	276
Shaft/Slope Shot Firer:		15			3	18
Belt Examiner:		43	4	32	6	85
Mine Rescue Instructor:		10	2	8	10	30
40-Hour Instructor:	2	7	5	27	22	63
80-Hour Instructor:	2	8	4	19	32	65
Electrician:		150	74	94	114	432
Gas Test Inst.; Cnst., Sh/SI Super:		3		1		4
Qualified Diesel Instructor:	1	6	2	3	77	89
Qualified Clearing Crew:	6	8	9	79	39	141
Qualified Person, Electrical:					1	1
Cont. Ed. for Ug. MF Instr.:	64	10	1	5	5	
Total Certifications Issued:	160	6,494	3,077	6,045	7,658	23,434
Tests Administered:	55	5,851	2,613	4,942	6,952	20,413
Duplicates Issued:	105	492	325	767	632	2,321
Reciprocity Certs. Issued:		180	172	384	62	798
Certifications Revoked:	3			6	2	11

CERTIFICATIONS ISSUED BY MONTH - 2011

CERTIFICATION TYPE	JAN	FEB	MAR	APR	MAY	JUN	JUL	AUG	SEP	OCT	NOV	DEC	TOTAL
Apprentice Electrician:	94	46	73	67	100	81	52	93	70	54	74	84	888
Truck Driver:	40	38	53	63	59	43	39	40	36	24	50	65	550
Apprentice Surface Miner:	360	387	614	503	544	451	434	529	483	477	440	351	5,573
Apprentice Underground Miner:	564	717	966	759	766	769	623	978	655	757	608	469	8,631
Underground Miner:	284	234	316	297	267	287	249	337	297	341	306	301	3,516
Surface Miner:	118	131	198	132	136	121	130	175	148	155	150	133	1,727
Shot Firer:	9	3	8	6	1	4	3	8	4	17	3	7	73
Underground Mine Foreman:	28	48	62	41	25	44	35	22	54	51	36	31	477
Asst. Underground Mine Foreman:	8	22	62	31	10	28	34	18	17	37	18	26	311
Surface Mine Foreman:	17	14	15	9	15	25	15	5	12	16	21	3	167
Asst. Surface Mine Foreman:	2	1	2	1							1	1	8
Shaft/Slope Superintendent:		1			2				2				5
Surface Construction Super:	10	7	9	10	12	12	5	8	8	5	4	2	92
Mine Rescue:	12	5		30	5	5	9	1	27	16	5	12	127
Gas Tester:	136	65	17	12	7	9	9	7	3	4	3	4	276
Shaft/Shope Shot Firer:		1			16				1				18
Belt Examiner:	2	4	14	18	6	1	14	2	10	1	4	9	85
Mine Rescue Instructor:	1	1			1	3	1		3	6	11	3	30
40-Hour Instructor:	3	5	4	7	1	6	6	4	7	8	8	4	63
80-Hour Instructor:	7	5	5	9		5	4	6	7	7	9	1	65
Gas Test Instr. - Const., Sh/Sl:	1	3											4
Qualified Diesel Instructor:	9	2		1	3	21	22		21	8	1	1	89
Qualified Clearing Crew:	9	4	16		1	35	18	18	16	15	7	2	141
Cont. Ed. for Ug. MF Instr.:	2	2	13	8	1	1		41	6	4		7	85
Qualified Person - Electrical:			1										1
Electrician:	23	33	32	38	21	46	14	42	49	58	38	38	432
Total Certifications Issued:	1,739	1,779	2,480	2,042	1,999	1,997	1,716	2,334	1,936	2,061	1,797	1,554	23,434
Examinations Administered:	1,500	1,581	2,212	1,787	1,769	1,791	1,518	2,064	1,600	1,761	1,523	1,307	20,413
Duplicates Issued:	195	165	195	199	186	139	161	230	275	216	171	189	2,321
Reciprocity Certs. Issued:	56	40	93	70	52	67	36	47	66	100	111	60	798

includes failed

Regional Certification Examination Schedule and Fees

CERTIFICATION EXAMINATION	REGION ONE WESTOVER 304-285-3268	REGION TWO WELCH 304-436-8421	REGION THREE DANVILLE 304-369-7823	REGION FOUR OAK HILL 304-469-8100	XAM FEE	APPLICATION FORM
Surface Apprentice	Monday, Tuesday, Wednesday	Monday, Tuesday	Tuesday	Monday - Friday	\$10	No Form – 40 Hour Training Class Required
Surface Miner	Monday, Tuesday, Wednesday	Monday, Tuesday	Wednesday	Monday - Friday	\$10	Miner Experience Document
Underground Apprentice	Monday, Tuesday, Wednesday	Monday, Tuesday	Monday	Monday - Friday	\$10	No Form – 80 Hour Training Class Required
Underground Miner	Monday, Tuesday, Wednesday	Monday, Tuesday	Wednesday	Monday - Friday	\$10	Miner Experience Document
Shot Firer	By Appointment	By Appointment	Thursday	By Appointment	\$10	Shot Firer Form
Gas Testing	By Appointment	By Appointment	By Appointment	By Appointment	\$10	Gas Testing Form
Belt Examiner	By Appointment	By Appointment	Thursday	By Appointment	\$10	Belt Examiner Form
Coal Truck Driver	Monday, Tuesday, Wednesday	Monday, Tuesday	Tuesday	Monday - Friday	\$10	Coal Truck Driver Form
Electrical Apprentice	By Appointment	3rd Friday	3rd Friday	By Appointment	\$10	Apprentice Electrician Application
Electrician	By Appointment	3rd Friday	3rd Friday	By Appointment	\$15	Electrician Application

CERTIFICATION EXAMINATION	REGION ONE WESTOVER 304-285-3268	REGION ONE WESTOVER 304-285-3268	REGION ONE WESTOVER 304-285-3268	REGION ONE WESTOVER 304-285-3268	EXAM FEE	APPLICATION FORM
Mine Foreman	By Appointment	By Appointment	By Appointment	By Appointment	\$35	Underground Surface
Underground Mine Foreman Upgrade	No Examination Complete form and mail check or money order to: Attn: Mine Foreman Examiner WV Office of MHST 14 Commerce Drive - Suite 2 Westover, WV 26501	Same	Same	Same	\$25	Underground Mine Foreman Certification Change Form
Surface Mine Foreman Upgrade	No Examination Complete form and mail check or money order to: Attn: Mine Foreman Examiner WV Office of MHST 14 Commerce Drive - Suite 2 Westover, WV 26501	Same	Same	Same	\$25	Surface Mine Foreman Certification Change Form
Mine Foreman - Reciprocity	By Appointment	By Appointment	9am Friday	By Appointment	\$35	Underground Surface
Surface Construction Supervisor	No Examination Complete form and mail check or money order to: Attn: Mine Foreman Examiner WV Office of MHST 14 Commerce Drive - Suite 2 Westover, WV 26501	Same	Same	Same	\$10	Surface Construction Supervisor Form
Mine Rescue Instructor	Contact Danny Spratt at 304-369-7823 or email Danny.R.Spratt@wv.gov	Same	Same	Same	\$35	Mine Rescue Instructor Form
40 Hour Instructor	No Examination Complete form and mail check or money order to: CONT'D NEXT PAGE	Same	Same	Same	\$10	40 Hour Instructor Form

	Attn: Danny Spratt WV Office of MHST 37 Peach Court - Suite 2 Danville, WV 25053					
Certified Diesel Instructor	Contact Randy Bell at 304-469-8100 or email Randy.S.Bell@wv.gov	Same	Same	Same	\$150	Diesel Instructor Form

PERMITS AND APPROVALS



WEST VIRGINIA				
OFFICE OF MINERS' HEALTH SAFETY AND TRAINING				
2011 PERMITTING ACTIONS				
Permit Approvals				
	Type of Approval	Issued	Closed	Total
DMM-60	Underground	29	19	48
DMM-60B	Underground Production Contractor	5	7	12
DMM-60	Surface	17	9	26
DMM-60B	Surface Production Contractor	16	7	23
	Coal Loadout ID's	6	4	10
DMM-60C	Independent Contractor Permits	219	140	359
	Quarry Operations			
	TOTAL	292	186	478
	2011 Extension of Mine Opening Approvals			2,094
Site Specific Permits				
	Type of Permit			Issued
DMM-57	Approved Inactive Status:			10
DMM-61	General Permit:			641
DMM-62	Multiple Shooting Permit:			21
DMM-63	Permit To Stop the Fan:			6
DMM-64	Solid Shooting Permit:			
DMM-65	Permit To Use Propane Gas In Making Permanent Cable Splices:			5
DMM-66	Multiple Shooting In Coal Only:			
DMM-67	Permit To Surface Mine Within 500 Feet of Underground Mine:			48
DMM-68	Approval To Discharge Into Underground Mine:			
DMM-70	Waiver Of Telephone Service of Communication Facility:			
DMM-71	Waiver Of the Use of an A.R.T.S.:			
DMM-72	Waiver Of Back-Up Communication System:			21
DMM-73	Waiver For Ground Monitor System - A.C.:			44
DMM-74	Waiver For Ground Monitor System - D.C.:			41
Pillar	Permit To Drill Oil Or Gas Well Through Mines:			315
	TOTAL SITE SPECIFIC PERMITS			1,152
GRAND TOTAL PERMITTING ACTIONS				3,724

2011 PERMITTING ACTIONS BY REGION

Permit Approvals

OFFICE	UNDERGROUND	UNDERGROUND 60B	SURFACE	SURFACE 60B	COAL HANDLING FACILITIES	INDEPENDENT CONTRACTORS	PILLAR PLANS	EXTENSIONS	QUARRY OPERATIONS	SITE SPECIFIC PERMITS	TOTALS
Westover	2		4		1			56		84	91
Welch	10		3	5				85		129	147
Danville	17	4	3	2	4			178		478	508
Oak Hill		1	7	9	1			125		180	198
Charleston						219	315	1,650		281	2,627
TOTAL	29	5	17	16	6	219	315	2,094	0	1,152	3,853

UNDERGROUND MINE PERMITS ISSUED - 2011

County	Company	Mine	Permit	Issued Date
BOONE	COAL RIVER MINING, LLC	MINE #89	S00502301	03/22/2011
FAYETTE	EAGLE RIDGE DEVELOPMENT GP,LLC	BEURY MOUNTAIN NO. 2	S00302705A	04/21/2011
FAYETTE	REVELATION ENERGY, LLC	S7 SURFACE MINE	S00303991A	08/02/2011
FAYETTE	MOUNTAIN ENERGY HOLDINGS, LLC	FALL ROCK MINE #6	S0301608-A	11/15/2011
GREENBRIER	GREENBRIER SMOKELESS COAL	BUCK LILLY SURFACE	S00300805	03/31/2011
GREENBRIER	WEST VIRGINIA MINE POWER, INC.	BUCK LILLY SURFACE	S0300805-A	03/31/2011
HARRISON	BRUSHY FORK, LLC	BRUSHY FORK SURFACE	S00200110	11/07/2011
KANAWHA	WWMV, LLC	OPUS MINE	S00300710	06/13/2011
KANAWHA	HANOVER RESOURCES, LLC	OPUS MINE	S0300710-A	06/13/2011
LOGAN	CLIFFS LOGAN COUNTY COAL, LLC	TONEY'S FORK SURFACE	S00503395B	03/22/2011
LOGAN	TIM MARCUM & SONS INC.	GUYAN MINE	S500701A-A	06/02/2011
LOGAN	WHITE FLAME ENERGY, INC.	SUPERIOR SURFACE	S0501798-A	10/13/2011
MCDOWELL	SKYWAY STRIP, INC.	SKYWAY II MINE	S00400909	03/03/2011
MCDOWELL	EXTRA ENERGY, INC.	DRY BRANCH SURFACE	S00400709	04/19/2011
MCDOWELL	CHESTNUT LAND HOLDINGS, LLC	DALTON BRANCH REFUSE	S021483E-A	07/27/2011
MCDOWELL	STOLLINGS TRUCKING CO., INC.	GARLAND SURFACE MINE	S0400507-A	09/13/2011
MCDOWELL	G. S. ENERGY, LLL	GARLAND SURFACE MINE	S00400507	09/21/2011
MINGO	ARGUS ENERGY WV, LLC	TRI-COUNTY NO. 2	S00501900B	12/02/2011
MONONGALIA	SHAFER BROTHERS CONSTR., INC.	NATIONAL MINE	S00201110	10/27/2011
NICHOLAS	LOWER HUTCHINSON MINERALS, LLC	LOWER HUTCHINSON	S00301505B	03/14/2011
NICHOLAS	RESOURCES LIMITED LLC	HUTCHINSON BRANCH #1	S301505B-A	03/15/2011
NICHOLAS	HANOVER RESOURCES, LLC	MEADOW CREEK MINERAL	S302288B-A	07/18/2011
NICHOLAS	BUNDY AUGER MINING, INC.	LOWER MUDDLETY	S00306386B	09/21/2011
RALEIGH	POCAHONTAS COAL COMPANY, LLC	TOMMY CREEK MINE S.	S00302009	06/14/2011
RALEIGH	COMMONWEALTH MINING, INC.	TOMMY CRK HIGHWALL	S0302009-A	06/14/2011

UNDERGROUND MINE PERMITS ISSUED - 2011

County	Company	Mine	Permit	Issued Date
RALEIGH	CALDWELL TRAILBLAZER, LLC	LAUREL CRK NO 1 SUR	S00300908	06/15/2011
RALEIGH	WEST VIRGINIA INDUSTRIAL SER	LAUREL CREEK NO. 1	S0300908-A	06/15/2011
RALEIGH	KENTUCKY FUEL CORPORATION	EAST GULF SURFACE	S00301809	12/12/2011
TAYLOR	REBEKAH COAL COMPANY, INC.	RAGER SURFACE MINE	S00200608	05/02/2011
TUCKER	BEACON RESOURCES, INC.	BEACON KNOB MINE	S00200710	08/03/2011
WYOMING	HANOVER RESOURCES, LLC	ROLLING S AUGERING#1	S0400209-A	06/27/2011
WYOMING	ROLLING S AUGERING, LLC	ROLLING S MINE #1	S00400209	06/27/2011
WYOMING	TIM MARCUM & SONS, INC.	ROLLING S AUG. MINE1	S0400209-B	09/13/2011

SURFACE MINE PERMITS ISSUED - 2011

County	Company	Mine	Permit	Issued Date
BOONE	HILLSIDE MINING COMPANY	WORKMAN BRANCH DEEP	U00500309	05/05/2011
BOONE	NEWTOWN ENERGY, INC.	COALBURG NO. 2A MINE	U00500810	06/07/2011
BOONE	GATEWAY EAGLE COAL COMPANY LLC	GATEWAY EAGLE MINE	D00008482B	07/07/2011
BOONE	SIGNATURE MINING SERVICES, LLC	COALBURG NO. 1 MINE	U0501403-D	07/19/2011
BOONE	LAGO MINING, LLC	SUGAR MAPLE DEEP	U0500602-C	08/24/2011
BOONE	LAGO MINING, LLC	WORKMAN BRANCH DEEP	U0500309-A	10/12/2011
BOONE	BRIER CREEK COAL CO., LLC	BRIER CREEK NO. 1	U00500805	11/03/2011
BOONE	GATEWAY EAGLE COAL COMPANY LLC	SUGAR MAPLE DEEP MIN	U0500602-D	12/09/2011
LOGAN	DB COAL MINING, LLC	NO. 1	U00500507	02/23/2011
LOGAN	CLIFFS LOGAN COUNTY COAL, LLC	DINGESS CHILTON MINE	U00502008A	03/25/2011
LOGAN	CLIFFS LOGAN COUNTY COAL, LLC	POWELLTON NO. 1 MINE	U00505392B	04/13/2011
LOGAN	ROCKHOUSE CREEK DEVELOPMENT LL	NO. 6A	U00501607	10/28/2011
MCDOWELL	GLOW WORM COAL COMPANY	NO. 32	U00401295C	02/24/2011
MCDOWELL	JJ & E COAL CORPORATION	HORSE CREEK NO.2	U00401008	04/19/2011
MCDOWELL	COBRA MINING INC.	MINE NO. 1	U00401094	05/05/2011
MCDOWELL	XMV, INC.	MINE NO.42	U00401109	05/26/2011
MCDOWELL	CONSOLIDATION COAL CO.	SQUIRE JIM NO. 2	U00400304B	08/09/2011
MCDOWELL	MCCM, LLC	JOHNNY CAKE MINE	U00401107	09/13/2011
MARION	DANA MINING COMPANY, LLC	ARCO NO. 1	U00100995C	06/17/2011
MINGO	ARACOMA COAL COMPANY, INC.	LAUREL CREEK MINE #1	U00507292B	02/23/2011
MINGO	GLEN ALUM OPERATIONS, LLC	UPPER CEDAR GROVE 4	U00501199E	03/02/2011
MINGO	GLEN ALUM OPERATIONS, LLC	UPPER CEDAR GROVE 3	U00504892D	03/02/2011
MINGO	GLEN ALUM OPERATIONS, LLC	POND CREEK MINE NO.1	U00500298B	03/02/2011
MINGO	GLEN ALUM OPERATIONS, LLC	UPPER CEDAR GROVE 5	U0503988-E	03/02/2011
MINGO	SPARTAN MINING CO., INC.	LAUREL CREEK #8	U00502006B	06/09/2011

SURFACE MINE PERMITS ISSUED - 2011

County	Company	Mine	Permit	Issued Date
MINGO	CONSOL OF KENTUCKY INC.	ALMA NO. 1 MINE	U00500705	06/15/2011
MINGO	ALPHA & OMEGA COAL COMPANY LLC	NO. 3 DEEP MINE	U00500310	10/14/2011
MINGO	GLEN ALUM OPERATIONS, LLC	LOWER ALMA MINE NO 6	U00500508	11/15/2011
NICHOLAS	ICG EASTERN, LLC	LEFT FORK NO. 1 DEEP	U00300310	05/31/2011
RANDOLPH	ROARING CREEK COAL CO. LLC	ROARING CREEK MINE	U00201610	12/07/2011
WYOMING	BROOKS RUN MINING COMPANY, LLC	STILL RUN NO.3	U00400996	03/03/2011
WYOMING	PAY CAR MINING, INC.	SPIDER RIDGE	U00400808	05/11/2011
WYOMING	BAYLOR MINING, INC.	BECKLEY NO.3	U00402595B	06/29/2011
WYOMING	CLIFFS LOGAN COUNTY COAL,LLC	LOWER WAR EAGLE MINE	U00400299A	08/08/2011

**2011 PERMITTING ACTIONS
INDEPENDENT CONTRACTORS**

	New Permits Issued	Permits Closed	Extensions Issued	Total Permitting Actions
January	22	16	590	628
February	11	9	778	798
March	20	5	145	170
April	18	3	45	66
May	30	15	29	74
June	20	8	18	46
July	18	3	18	39
August	12	3	14	29
September	16	57	3	76
October	18	8	9	35
November	22	5	3	30
December	12	8	6	26
Total	219	140	1,650	2,009

INITIAL COMPREHENSIVE MINE SAFETY PROGRAMS APPROVED IN 2011

TYPE OF FACILITY	Region 1	Region 2	Region 3	Region 4	TOTAL
UNDERGROUND	2	7	19	1	29
SURFACE	4	6	4	14	28
COAL HANDLING	1		4	1	6
CONTRACTOR	69	51	77	48	245
TOTAL	76	64	104	64	308

STATISTICAL SECTION

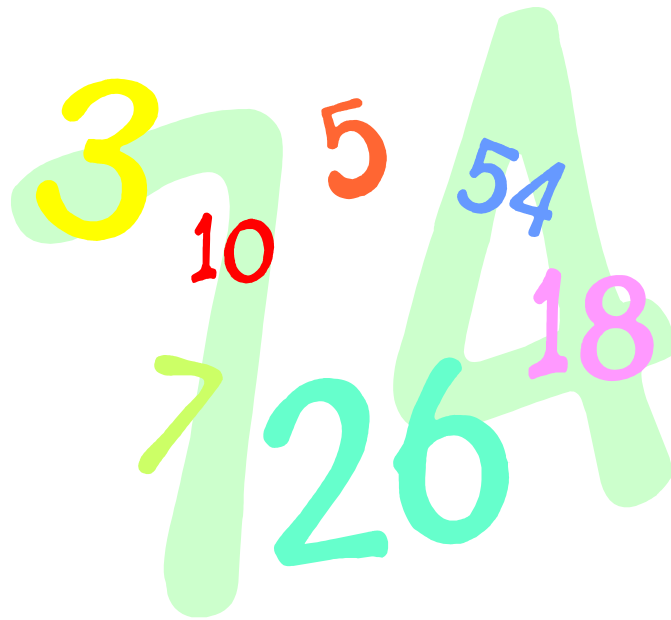

ACCIDENTS AND INJURIES



2011 SUMMARY OF STATEWIDE INJURY FIGURES

*INJURY DATA

2011 INJURIES BY TYPE OF MINING OPERATION

OPERATION TYPE	LOST TIME	NO LOST TIME	TOTAL	FATALS	DAYS LOST
UNDERGROUND	320	676	1000	4	16,668
SURFACE	78	55	134	1	1,007
PREPARATION PLANTS	41	60	102	1	1,245
QUARRY	5	13	18	0	46
TOTALS	444	804	1254	6	18,966

2011 LOST TIME INJURIES BY LOCATION

UNDERGROUND	
VERTICAL SHAFT	2
SLOPE	14
FACE	263
INTERSECTION	70
UG SHOP OR OFFICE	1
OTHER UG LOCATION	115

SURFACE	
INDEPENDENT SHOPS	4
SURFACE AREA OF UG MINE	2
STRIP OR OPEN PIT MINE	50
TIPPLE, PREP PLANT, ETC.	49
SURFACE AUGER OPERATION	0
CULM BANK OR REFUSE PILE	2
DREDGE MINING	0
OFFICE FACILITIES	0
OTHER SURFACE LOCATION	8

2011 LOST TIME INJURIES BY UNDERGROUND MINING METHOD

CONTINUOUS W/REMOTE	336
CONTINUOUS	156
UNDEFINED	115
LONGWALL	53
CONVENTIONAL	9
RETREAT MINING PILLAR	4
EXTENDED CUT PLAN	2
OTHER METHODS	1
SHORTWALL	0
TOTAL	676

***Injury figures shown on the following tables of this report reflect only those injuries reported to the WV Office of Miners' Health, Safety and Training. Contractor injuries are included within the mine type classifications unless otherwise indicated.**

2011 LOST TIME INJURIES BY MINE SIZE

MINE SIZE	UNDER GROUND	SURFACE	TOTAL
LESS THAN 11 EMPLOYEES	14	9	23
11 TO 20 EMPLOYEES	13	1	14
21 TO 50 EMPLOYEES	82	14	96
51 TO 150 EMPLOYEES	291	40	331
151 TO 250 EMPLOYEES	101	8	109
GREATER THAN 250 EMPLOYEES	175	6	181
TOTAL	676	78	754

2011 LOST TIME INJURIES BY ACTIVITY

ACTIVITY	UNDER GROUND	SURFACE	PREP PLANTS	QUARRIES	TOTAL
REACHING, LIFTING, PUSHING, BENDING, PULLING	168	13	11	3	195
STUMBLING, TRIPPING, FALLING, SLIPPING	156	29	28	3	216
MACHINERY	74	19	6	1	100
HANDLING MATERIALS	2	0	0	0	2
STRUCK BY FALLING OR FLYING OBJECT	74	7	4	2	87
STRIKING AN OBJECT	16	1	2	0	19
FALL OF ROOF	17	0	0	0	17
FALL OF FACE OR RIB	86	0	0	0	86
FALL OF HIGHWALL OR SPOIL	0	0	0	0	0
WORKING WITH HAND TOOLS	35	4	3	1	43
BURNS AND SMOKE INHALATION	8	0	2	0	10
FOREIGN OBJECT IN EYE OR OTHER PART OF BODY	10	0	1	1	12
IGNITION OR EXPLOSION	0	0	0	0	0
MISCELLANEOUS	30	5	3	2	40
TOTAL LOST TIME INJURIES / FATALS	676	78	60	13	827

2011 LOST TIME INJURY BY SHIFT AND OPERATION TYPE

	UNDER GROUND	SURFACE	PREP PLANT	TOTAL
12:01 AM - 2:00 AM	10	1	1	12
2:01 AM - 4:00 AM	1	1	0	2
4:01 AM - 6:00 AM	45	27	16	88
6:01 AM - 8:00 AM	175	18	25	218
8:01 AM - 10:00 AM	0	0	0	0
10:01 AM - 12:00 PM	2	0	0	2
12:01 PM - 2:00 PM	4	1	0	5
2:01 PM - 4:00 PM	257	11	8	276
4:01 PM - 6:00 PM	11	16	0	27
6:01 PM - 8:00 PM	6	0	5	11
8:01 PM - 10:00 PM	4	0	0	4
10:01 PM - 12:00 AM	161	3	5	169
TOTAL	676	78	60	814

2011 LOST TIME INJURIES BY OCCUPATION AND OPERATION TYPE

OCCUPATION	UNDER GROUND	SURFACE	PREP PLANT	TOTAL
SUPERVISOR/TECHNICAL	44		5	49
MINING MACHINE OPERATOR	37			37
ROOF BOLTER	137			137
FACE EQUIPMENT OPERATOR/AUGER	100	2		102
MAINTENANCE	58	18	10	86
GENERAL LABOR, ETC.	131	4	10	145
OUTBY EQUIPMENT OPERATOR	12			12
SURFACE EMPLOYEES	7	25	8	40
ALL OTHERS	150	29	27	206
TOTAL	676	78	60	814

2011 REPORTED ACCIDENTS NOT INVOLVING INJURY

TYPE OF INCIDENT	UNDER GROUND	SURFACE	PREP PLANT	QUARRY	TOTAL
INUNDATION	2				2
GAS OR DUST IGNITION	4				4
MINE FIRE	5	3	1	1	10
ROOF FALL	288			1	289
ENTRAPMENT	3		1		4
HOISTING	42				42
OUTBURST		1			1
NOT CLASSIFIED	1				2
TOTAL	345	4	2	2	353

2011 CONTRACTOR INJURIES BY OPERATION TYPE

	UNDER GROUND	SURFACE	PREP PLANT	QUARRY	TOTAL
NUMBER OF REPORTED INJURIES	84	25	17	1	127

2011 INJURIES - DAYS LOST AND JOB EXPERIENCE

	UNDERGROUND	SURFACE	COAL PREPARATION	CONTRACTORS	QUARRIES	TOTAL
DAYS AWAY FROM JOB	15,644	770	1,118	1,185	46	18,763
AVERAGE DAYS LOST PER INJURY	26.5	14.3	26	9.3	3.8	22.7
AVERAGE AGE OF INJURED	39	37	45	35	44	38.6
AVERAGE YEARS AT JOB	5.7	8.5	7.7	3.5	4.6	5.6
AVERAGE YEARS AT MINE	3.3	2.9	6.9	0.6	4.9	3.0
AVERAGE TOTAL MNING EXPERIENCE	12.1	10.8	14.8	4.8	7	11.0

2011 INJURIES BY MINING EXPERIENCE										
	Underground Mines			Surface Mines			Preparation Plants			ALL
Experience	Lost Time	No Lost Time	Total	Lost Time	No Lost Time	Total	Lost Time	No Lost Time	Total	Grand Total
Less than 1 year	81	62	143	17	12	29	13	10	23	195
1 to 3 years	149	66	215	9	12	21	5	1	6	242
3.1 to 5 years	83	39	122	11	10	21	7	4	11	154
5.1 to 10 years	140	65	205	19	10	29	12	8	20	254
10.1 to 15 years	49	25	74	5	6	11	5	1	6	91
15.1 to 20 years	32	16	48	5	3	8	5	3	8	64
20.1 to 25 years	23	9	32	5	1	6	4	3	7	45
25.1 to 30 years	38	9	47	5	1	6	3	1	4	57
Greater than 30 years	87	28	115	4	2	6	6	9	15	136
Unclassified	23	9	32	8	9	17	7	5	12	61

2011 LOST TIME INJURIES BY BODY PART INJURED

	Underground	Surface	Prep Plant	Contractor	Total
ABDOMEN	21	4	1	5	31
ANKLE	35	8	5	12	60
ARM/ELBOW	30	3	4	9	46
BACK	114	18	7	26	165
CHEST	3			2	5
EAR	5			1	6
EYES	10		2	4	16
FACE	9			5	14
FINGER	68	3	2	18	91
FOOT	35	2	2	8	47
HAND	35	2	1	14	52
HEAD	13	2	2	12	29
HIPS	6	2			8
JAW					0
KNEE	73	4	10	13	100
LEG	28	5	2	7	42
MOUTH	1			2	3
NECK	15	1	3		19
NOSE	1	1		1	3
SHOULDER	49	4	5	12	70
THIGH	1		1	2	4
TEETH				1	1
TOES	1	1			2
TRUNK	8	4	2	1	15
WRIST	12		1	1	14
MULTIPLE AREAS	101	14	10	36	161
UNCLASSIFIED	2				2
TOTAL	676	78	60	192	1006

WEST VIRGINIA OFFICE OF MINERS' HEALTH, SAFETY AND TRAINING

2011 COAL MINE FATAL SUMMARY

FATAL NUMBER DATE	NAME	COMPANY MINE	TYPE OF ACCIDENT COUNTY
FATAL 1 January 27, 2011	JOHN C. LESTER, JR.	BAYLOR MINING, INC. JIM'S BRANCH 3A	HAULAGE/ CONVEYOR BELT WYOMING
FATAL 2 May 14, 2011	RICHARD YOUNG, JR.	APOGEE COAL COMPANY, LLC GUYAN SURFACE	MACHINERY LOGAN
FATAL 3 June 27, 2011	JOSEPH CASSELL	RHINO EASTERN, LLC EAGLE NO. 1	RIB ROLL RALEIGH
FATAL 4 July 27, 2011	JASON E. STACEY	SUPERIOR PROCESSING, INC. SUPERIOR PLANT MIKE DOVER CORPORATION (INDEPENDENT CONTRACTOR)	ELECTROCUTION MCDOWELL
FATAL 5 August 15, 2011	CHARLES M. HALL	MINGO LOGAN COAL COMPANY MOUNTAINEER II MINE	ROOF FALL LOGAN
FATAL 6 October 17, 2011	CHARLES MCINTIRE	CONSOLIDATION COAL COMPANY SHOEMAKER MINE (SURFACE AREA OF AN UNDERGROUND MINE)	MACHINERY MARSHALL

WV MINE DISASTERS 1884 to Present

DATE	COMPANY	MINE	LOCATION	NATURE OF ACCIDENT	NUMBER OF VICTIMS
JAN. 21, 1886	ORREL COAL COMPANY	MT. BROOK	NEWBURG	EXPLOSION	39
NOV. 20, 1894	BLANCH COAL CO.	BLANCH	STANDARD	EXPLOSION	8
MAR. 06, 1900	RED ASH COAL COMPANY	RED ASH	RED ASH	EXPLOSION	46
NOV. 02, 1900	SOUTHERN COAL & TRANSPORTATION CO.	BERRYBURG	BERRYBURG	POWDER EXPLO.	15
MAY 15, 1901	GEORGE'S CREEK COAL & IRON CO.	CHATHAM	FARMINGTON	EXPLOSION	10
SEP. 15, 1902	ALGOMA COAL AND COKE	ALGOMA NO. 7	ALGOMA	EXPLOSION	17
SEP. 22, 1902	NEW CENTRAL COAL CO.	STAFFORD	STAFFORD	EXPLOSION	6
FEB. 26, 1905	GRAPEVINE COAL CO.	GRAPEVINE	WILCOE	EXPLOSION	7
MAR. 19, 1905	NEW RIVER SMOKELESS COAL CO.	RUSHRUN/REDASH	RED ASH	EXPLOSION	24
APR. 20, 1905	CABIN CREEK MINING CO.	CABIN CREEK	KAYFORD	POWDER EXPLO.	6
JUL. 05, 1905	TIDEWATER COAL & COKE CO.	TIDEWATER	VIVIAN	EXPLOSION	5
NOV. 04, 1905	TIDEWATER COAL & COKE CO.	TIDEWATER	VIVIAN	EXPLOSION	7
DEC. 04, 1905	CARDIFF COAL CO.	HORTON	CABIN CREEK	MINE FIRE	7
JAN. 04, 1906	COALDALE COAL & COKE CO.	COALDALE	COALDALE	EXPLOSION	22
JAN. 18, 1906	DETROIT & KANAWHA COAL CO.	DETROIT	PAINT CREEK	EXPLOSION	18
FEB. 08, 1906	STUART COLLIERY CO.	PARRAL	PARRAL	EXPLOSION	23
MAR. 22, 1906	CENTURY COAL CO.	CENTURY	CENTURY	EXPLOSION	23
DEC. 14, 1906	PULASKI IRON CO.	PULASKI	ECKMAN	POWDER EXPLO.	6*
JAN. 26, 1907	LORENTZ	LORENTZ	PENCO	POWDER EXPLO.	12
JAN. 29, 1907	STUART COLLIERY CO.	STUART	STUART	EXPLOSION	85
FEB. 04, 1907	DAVIS COAL & COKE CO.	THOMAS	THOMAS	EXPLOSION	25
MAY 01, 1907	WHITE OAK FUEL CO.	WHIPPLE	SCARBRO	EXPLOSION	46
DEC. 06, 1907	FAIRMONT COAL CO.	MONONGAH 6 & 8	MONONGAH	EXPLOSION	361
JAN. 30, 1908	NEW RIVER VALLEY COAL CO.	BACKMAN	HAWKS NEST	EXPLOSION	9
DEC. 29, 1908	POCAHONTAS COLLIERIES CO.	LICK BRANCH	SWITCHBACK	EXPLOSION	50
JAN. 12, 1909	POCAHONTAS COLLIERIES CO.	LICK BRANCH	SWITCHBACK	EXPLOSION	67
MAR. 31, 1909	BEURY BROTHERS COAL CO.	ECHO	BEURY	DYNAMITE EXPLO.	16
DEC. 31, 1910	RED JACKET CONS. COAL & COKE CO.	LICK FORK	THACKER	HAULAGE	10
APR. 24, 1911	DAVIS COAL & COKE CO.	OTT NO. 20	ELK GARDEN	EXPLOSION	23
AUG. 01, 1911	STANDARD POCAHONTAS FUEL CO.	STANDARD	CAPLES	EXPLOSION	6
NOV. 18, 1911	BOTTOM CREEK COAL & COKE CO.	BOTTOM CREEK	VIVIAN	EXPLOSION	18
MAR. 26, 1912	JED COAL AND COKE CO.	JED	JED	EXPLOSION	80
JULY 11, 1912	BEN FRANKLIN COAL CO.	PANAMA	MOUNDSVILLE	EXPLOSION	8
APR. 28, 1914	NEW RIVER COLLIERIES CO., THE	ECCLES NO. 5 & 6	ECCLES	EXPLOSION	183
JUNE 30, 1914	SYCAMORE COAL CO.	CINDERELLA	CINDERELLA	SUFFOCATION	5
FEB. 6, 1915	NEW RIVER CO.	CARLISLE	CARLISLE	EXPLOSION	22
MAR. 2, 1915	NEW RIVER & POCAHONTAS CONSOL. CO.	LAYLAND NO. 3	LAYLAND	EXPLOSION	112
MAR. 30, 1915	HANNA COAL CO.	BOOMER NO. 2	BOOMER	EXPLOSION	23
MAR. 28, 1916	KING COAL CO.	KING NO. 28	VIVIAN	EXPLOSION	10
OCT. 19, 1916	JAMISON COAL AND COKE CO.	JAMISON NO. 7	BARRACKVILLE	EXPLOSION	10
APR. 18, 1917	HUTCHINSON COAL CO.	LYNDEN	MASON	EXPLOSION	5
DEC. 15, 1917	YUKON POCAHONTAS COAL CO.	YUKON NO. 1	SUSANNA	EXPLOSION	18
MAY 20, 1918	MILL CREEK CANNEL MINING CO.	VILLA	CHARLESTON	MINE FIRE	13
JULY 18, 1919	HOUSTON COLLIERIES CO.	CARSWELL	KIMBALL	EXPLOSION	7
AUG. 6, 1919	NEW RIVER AND POCAHONTAS CONSOLIDATED	WEIRWOOD	WEIRWOOD	EXPLOSION	7
MAY 22, 1920	MALLORY COAL CO.	MALLORY NO. 3	MALLORY	ROOF FALL	5
SEPT.23, 1922	RALEIGH-WYOMING COAL CO.	GLEN ROGERS #2	GLENROGERS	FALLING CAGE	5
MAR. 2, 1923	WEYANOKE COAL & COKE CO.	ARISTA	ARISTA	EXPLOSION	10
NOV. 06, 1923	RALEIGH-WYOMING COAL CO.	GLEN ROGERS	BECKLEY	EXPLOSION	27
MAR. 28, 1924	YUKON POCAHONTAS COAL CO.	YUKON NO. 2	YUKON	EXPLOSION	24
APR. 28, 1924	WHEELING STEEL CORP.	BENWOOD	BENWOOD	EXPLOSION	119
MAR. 17, 1925	BETHLEHEM MINES CORP.	BARRACKSVILLE	BARRACKSVILLE	EXPLOSION	33

JAN. 14, 1926	JAMISON COAL & COKE CO.	JAMISON NO. 8	FARMINGTON	EXPLOSION	19
MAR. 8, 1926	CRAB ORCHARD IMPROVEMENT CO.	ECCLES NO. 5	ECCLES	EXPLOSION	19
NOV. 15, 1926	GLENDALÉ GAS COAL CO.	MOUND SHAFT	MOUNDVILLE	EXPLOSION	5
APR. 30, 1927	NEW ENGLAND FUEL & TRANS. CO.	FEDERAL NO. 3	EVERTTVILLE	EXPLOSION	97
MAY 13, 1927	CENTRAL POCAHONTAS COAL CO.	SHANNON BR. 3	CAPELS	EXPLOSION	8
APR. 2, 1928	KEYSTONE COAL AND COKE CO.	KEYSTONE NO. 2	KEYSTONE	EXPLOSION	8
MAY 22, 1928	YUKON POCAHONTAS COAL CO.	YUKON NO. 1	YUKON	EXPLOSION	17
JUNE 20, 1928	NATIONAL FUEL CO.	NO. 1	NATIONAL	EXPLOSION	7
OCT. 22, 1928	MACALPIN COAL CO.	MCALPIN	MCALPIN	EXPLOSION	6
NOV. 30, 1928	PRINCESS POCAHONTAS COAL CORP.	PRINCESS POCAHONTAS	RODERFIELD	EXPLOSION	6
JAN. 26, 1929	KINGSTON POCAHONTAS COAL CO. INC.	KINGSTON NO. 5	KINGSTON	EXPLOSION	14
JAN. 19, 1930	LILLYBROOK COAL CO.	NO. 1	LILLYBROOK	EXPLOSION	8
MAR. 26, 1930	CROWN COAL CO.	YUKON	ARNETTSVILLE	EXPLOSION	12
JAN. 6, 1931	RALEIGH-WYOMING COAL CO.	GLEN ROGERS #2	GLEN ROGERS	EXPLOSION	8
NOV. 3, 1931	ISLAND CREEK COAL CO.	NO. 20	WHITMAN	EXPLOSION	5
MAY 12, 1935	BETHLEHEM MINES CORP.	NO. 41	BARRACKVILLE	FIRE IN SHAFT	6
SEPT. 2, 1936	HUTCHINSON COAL CO.	MACBETH	MACBETH	EXPLOSION	10
MAR. 11, 1937	HUTCHINSON COAL CO.	MACBETH	MACBETH	EXPLOSION	18
JAN. 10, 1940	POND CREEK POCAHONTAS COAL CO.	NO. 1	BARTLEY	EXPLOSION	91
DEC. 17, 1940	RALEIGH COAL & COKE CO.	NO. 4	RALEIGH	EXPLOSION	9
JAN. 22, 1941	KOPPERS COAL CO.	CARSWELL	CARSWELL	EXPLOSION	6
MAY 12, 1942	CHRISTOPHER COAL CO.	CHRISTOPHER NO. 3	OSAGE	EXPLOSION	56
MAY 18, 1942	HITCHMAN COAL & COKE CO.	HITCHMAN	BENWOOD	EXPLOSION	5
JULY 9, 1942	PURSGLOVE COAL MINING CO.	PURSGLOVE NO. 2	PURSGLOVE	EXPLOSION	20
DEC. 15, 1942	WYATT COAL CO.	LAING NO. 1	LAING	RUN AWAY TRIP	5
JAN. 8, 1943	PURSGLOVE COAL MINING CO.	PURSGLOVE NO. 15	PURSGLOVE	MINE FIRE	13
NOV. 8, 1943	AMERICAN ROLLING MILL CO.	NELLIS NO. 3	NELLIS	EXPLOSION	11
MAR. 25, 1944	KATHRINE COAL MINING CO.	KATHRINE NO. 4	LUMBERPORT	EXPLOSION	16
JAN. 15, 1946	NEW RIVER AND POCAHONTAS CONS. COAL CO.	HAVACO NO. 9	HAVACO	EXPLOSION	15
AUG. 6, 1948	NEW RIVER AND POCAHONTAS CONS. COAL CO.	BERWIND NO. 11	CAPELS	ROOF FALL	6
JAN. 18, 1951	BURNING SPRINGS COLLIERIES CO.	BURNING SPRINGS	KERMIT	GAS EXPLOSION	11
OCT. 15, 1951	TROTTER COAL CO.	BUNKER	CASSVILLE	GAS EXPLOSION	10
OCT. 31, 1951	TRUAX-TRAER COAL CO.	UNITED NO. 1	WEVACO	DUST EXPLOSION	12
NOV. 13, 1954	JAMISON COAL AND COKE CO.	NO. 9	FARMINGTON	EXPLOSION	16
FEB. 4, 1957	POCAHONTAS FUEL CO.	NO. 35	BISHOP	GAS EXPLOSION	37
DEC. 9, 1957	RALEIGH-WYOMING COAL CO.	GLEN ROGERS NO.2	GLEN ROGERS	MOUNTAIN BUMP	5
DEC. 27, 1957	POCAHONTAS FUEL CO.	NO. 31	AMONATE	EAS EXPLOSION	11
FEB. 12, 1958	AMHERST COAL CO.	LUNDALE	LUNDALE	ROOF FALL	6
OCT. 27, 1958	POCAHONTAS FUEL CO.	NO. 35	BISHOP	GAS EXPLOSION	22
OCT. 28, 1958	OGLEBAY NORTON COAL CO.	BURTON	CRAIGSVILLE	GAS EXPLOSION	14
MAR. 8, 1960	ISLAND CREEK COAL CO.	NO. 22	HOLDEN	MINE FIRE	18
NOV. 9, 1962	ISLAND CREEK COAL CO.	NO. 28	VERDUNVILLE	HAULAGE	3
APR. 25, 1963	CLINCHFIELD COAL CO.	COMPASS NO. 2	DOLA	GAS EXPLOSION	22
SEPT.28, 1964	ISLAND CREEK COAL CO.	NO. 6	BARTLEY	GAS EXPLOSION	3
APR. 30, 1965	MOUNTAINEER COAL CO. (Division of Consolidation Coals Co.)	CONSOL. NO. 9	FARMINGTON	GAS EXPLOSION	4
MAY, 3, 1965	DOROTHY COAL CO.	NO. 1	GARRISON	ROOF FALL	3
OCT. 16, 1965	CLINCHFIELD COAL CO.	MARS NO. 2	SARDIS	MINE FIRE	7
JUL. 23, 1966	THE NEW RIVER CO.	SILTIX	MOUNT HOPE	GAS EXPLOSION	7
SEP. 10, 1966	THE VALLEY CAMP COAL	NO. 3	TRIDELPHIA	HAULAGE	4
MAY 06, 1968	GAULEY COAL & COKE CO.	NO. 8	HOMINY FALLS	MINE INUNDATION	4
AUG. 14, 1968	AMHERST COAL CO.	LUNDALE NO. 1	LOGAN	ROOF FALL	3
NOV. 20, 1968	MOUNTAINEER COAL CO.(Division of Consolidation Coals Co.)	NO. 9	FARMINGTON	EXPLOSION	78
DEC. 12, 1968	BUFFALO MINING CO.	NO. 8B	LYBURN	MINE FIRE	3
JUN. 11, 1971	EASTERN ASSOCIATED COAL CORP.	FEDERAL NO. 2	FAIRVIEW	ROOF FALL	3
JUL. 22, 1972	CONSOLIDATION COAL CO.	BLACKSVILLE	BLACKSVILLE	MINE FIRE	9
DEC. 16, 1972	ITMANN COAL CO.	ITMANN NO. 3	ITMANN	GAS EXPLOSION	5
OCT. 02, 1974	COWIN & CO. (CONTRACTORS)	MAPLE MEADOW MINE	FAIRDALE	FALLING MATERIAL	3
OCT. 07, 1974	MONTY BROS. CONST. CO. (CONTRACTOR)	BOLT SEWELL	BOLT	FALL IN SHAFT	3

JUN. 05, 1975	EASTERN ASSOC. COAL CORP.	HARRIS NO. 2	BALD KNOB	RIB FALL	3
NOV. 26, 1975	BETHLEHEM MINES CORP.	NO. 105	CENTURY	ROOF FALL	3
NOV. 07, 1980	WESTMORELAND COAL CO.	FERRELL	UNEEDA	GAS EXPLOSION	5
DEC. 03, 1981	ELK RIVER SEWELL COAL CO.	STILL HOUSE NO. 1	BERGOO	ROOF FALL	3
FEB. 06, 1986	CONSOLIDATION COAL CO.	LOVERIDGE NO. 22	FAIRVIEW	COAL STOR. ENTRAP.	5
MAR. 19, 1992	CONSOLIDATION COAL CO.	BLACKSVILLE NO. 1	WANA	EXPLOSION IN SHAFT	4
JAN. 22, 2003	CENTRAL CAMBRIA DRILLING CO. (CONTRACTOR)	MCELROY MINE	GRAYSVILLE	EXPLOSION IN SHAFT	3
JAN. 2, 2006	ANKER WV MINING CO., INC.	SAGO MINE	TALLMANSVILLE	EXPLOSION AND ENTRAP.	12
APR. 5, 2010	PERFORMANCE COAL CO.	UBBMC MONTCOAL	EAGLE NAOMA	EXPLOSION	29

Note: From 1884 to 1961, accidents fatally injuring five or more employees were classed as disasters. From 1961 to date, accidents fatally injuring three or more employees are classed as disasters. *This explosion killed 4 employees and 2 individuals on the surface near the mine.

Table from web page found at <http://www.wvminesafety.org/disasters.htm>

**West Virginia Office of Miners' Health, Safety and Training
PENALTY ASSESSMENTS 2011**

**CURRENT STATUS OF ASSESSMENTS
LEVIED AGAINST MINING COMPANIES IN 2011**

STATUS	NO. OF CASES	ORIGINAL ASSESSMENT	AMOUNT PAID
PAID	3,508	\$3,740,727.00	\$3,447,676.00
CURRENT	40	\$516,862.00	\$0.00
DELINQUENT	402	\$68,777.00	\$0.00
VACATED	418	\$225,072.00	\$0.00
UNCOLLECTIBLE	23	\$4,410.00	\$0.00
TOTAL	4,391	4,555,848.00	3,447,676.00

**CURRENT STATUS OF ASSESSMENTS
LEVIED AGAINST INDIVIDUAL MINERS IN 2011**

STATUS	NO. OF CASES	ORIGINAL ASSESSMENT	AMOUNT PAID
PAID	92	\$10,950.00	\$10,650.00
CURRENT	6	\$1,000.00	\$0.00
DELINQUENT	41	\$5,875.00	\$0.00
VACATED	2	\$250.00	\$0.00
TOTAL	141	\$18,075.00	\$10,650.00

NOTE: Tables include only 2011 assessments. Current as of 7-24-2012.

**ASSESSMENTS COLLECTED
BY YEAR OF ASSESSMENT - 2011**

ASSESSMENT YEAR	NO. OF CASES	ORIGINAL AMOUNT DUE	PAID AMOUNT
Prior to 2009	191	\$177,577.80	\$165,055.13
2009	57	\$265,600.00	\$67,468.00
2010	389	\$696,157.00	\$614,910.00
2011	2,700	\$3,048,337.00	\$2,840,253.00
TOTAL	3,337	\$4,187,671.80	\$3,687,686.13

NOTE: Includes cases levied against companies and individuals. Current as of 7-24-2012.

INSPECTIONS AND VIOLATIONS



2011 Inspections and Violations by Inspector

INSPECTION TYPE					
Inspector Number*	503	510	512	514	518
Regular Inspections	38	88		1	12
Other Inspections	15	3	3	1	12
Electrical Inspections			35		
Shaft and Slope Inspections					
Investigations	2				4
Complaints	3	2			7
Idle Inspections	1				
Roof Control Inspections					
Safety Contacts					
Total Inspections	59	93	38	2	35
VIOLATION TYPE					
Inspector Number*	503	510	512	514	518
Mine Maps					2
Ventilation	2	1	2		12
Equipment	8	61	6	5	2
Foreman	6				11
Fireboss	2				
Highwall					
Drilling					
Haulage	3				
First Aid					
Hoisting					
Coal/Rock Dust	2		1		6
Roof/Face/Ribs	2				22
Explosives and Blasting		3			
Protective Clothing		1			
Transportation	1		4		35
Excavating					2
Dust (Surface)					
Compressed Gases	2	9			
Fire Protection	8	5			
Electricity	23	7	130		15
Safeguards for Mechanical Equipment	12	3	1		2
Surface Structures and Practices		1	2		1
Auger Mining					
Underground Workings					
Tipples & Cleaning Plants	4	3			
Misc. Safety Provisions		5	3		1
General Safety Provisions	2	8	3		6
Other Safety Provisions	1	2			42
Total Violations	78	109	152	5	159

*Inspector IDs have been altered so as not to identify any individual inspector.

2011 Inspections and Violations by Inspector

INSPECTION TYPE					
Inspector Number*	520	524	525	527	528
Regular Inspections	40	2	10		32
Other Inspections	1	20	6		11
Electrical Inspections			7	58	
Shaft and Slope Inspections					
Investigations					5
Complaints	1	3	2	1	
Idle Inspections			2		
Roof Control Inspections					
Safety Contacts					
Total Inspections	42	25	27	59	48
VIOLATION TYPE					
Inspector Number*	520	524	525	527	528
Mine Maps					
Ventilation		1	6		21
Equipment		1	17	1	2
Foreman			11		32
Fireboss			1		2
Highwall					
Drilling					
Haulage					
First Aid					
Hoisting					
Coal/Rock Dust			5		3
Roof/Face/Ribs			28		62
Explosives and Blasting					
Protective Clothing					
Transportation			20		39
Excavating					
Dust (Surface)	1				
Compressed Gases					
Fire Protection					1
Electricity		1	55	22	97
Safeguards for Mechanical Equipment		2	8		
Surface Structures and Practices			23	3	
Auger Mining					
Underground Workings					
Tipples & Cleaning Plants			16	4	
Misc. Safety Provisions		2	14	1	168
General Safety Provisions		1	2	1	17
Other Safety Provisions		9	3		3
Total Violations	1	17	209	32	447

*Inspector IDs have been altered so as not to identify any individual inspector.

2011 Inspections and Violations by Inspector

INSPECTION TYPE					
Inspector Number*	532	534	535	537	538
Regular Inspections	31	1	24	38	5
Other Inspections	7	4	39	13	7
Electrical Inspections					
Shaft and Slope Inspections					
Investigations	1	3	1	4	1
Complaints	1	1	1	4	
Idle Inspections					
Roof Control Inspections					
Safety Contacts			1		
Total Inspections	40	9	66	59	13
VIOLATION TYPE					
Inspector Number*	532	534	535	537	538
Mine Maps					
Ventilation	4		5	9	2
Equipment	22	1	15	41	9
Foreman	8		8		
Fireboss	1			6	
Highwall					
Drilling					
Haulage			2	8	2
First Aid			1		
Hoisting					
Coal/Rock Dust	2	3	6	1	3
Roof/Face/Ribs	15	3	36	28	3
Explosives and Blasting					
Protective Clothing	1				
Transportation	24	2	15	1	28
Excavating					
Dust (Surface)					
Compressed Gases				4	
Fire Protection		1	1	15	
Electricity	62	2	23	68	7
Safeguards for Mechanical Equipment	9		14	12	
Surface Structures and Practices	4		12	3	
Auger Mining					1
Underground Workings					
Tipples & Cleaning Plants				5	2
Misc. Safety Provisions	17	1	9	3	1
General Safety Provisions			1	9	
Other Safety Provisions	15	2	10	13	6
Total Violations	184	15	158	226	64

*Inspector IDs have been altered so as not to identify any individual inspector.

2011 Inspections and Violations by Inspector

INSPECTION TYPE					
Inspector Number*	540	543	546	547	549
Regular Inspections				11	28
Other Inspections		2	19	22	18
Electrical Inspections	1		16		1
Shaft and Slope Inspections				9	
Investigations				5	3
Complaints					3
Idle Inspections					4
Roof Control Inspections				104	
Safety Contacts					
Total Inspections	1	2	35	151	57
VIOLATION TYPE					
Inspector Number*	540	543	546	547	549
Mine Maps					1
Ventilation				14	6
Equipment				70	24
Foreman				2	4
Fireboss				12	3
Highwall					
Drilling					
Haulage				11	
First Aid					
Hoisting					
Coal/Rock Dust				5	5
Roof/Face/Ribs				92	21
Explosives and Blasting				1	
Protective Clothing				25	
Transportation				6	12
Excavating					
Dust (Surface)					
Compressed Gases				4	
Fire Protection				4	2
Electricity	1		18	30	62
Safeguards for Mechanical Equipment				11	9
Surface Structures and Practices	3		1	4	8
Auger Mining					
Underground Workings					
Tipples & Cleaning Plants					
Misc. Safety Provisions		1		5	23
General Safety Provisions				10	
Other Safety Provisions				6	32
Total Violations	4	1	19	313	212

*Inspector IDs have been altered so as not to identify any individual inspector.

2011 Inspections and Violations by Inspector

INSPECTION TYPE					
Inspector Number*	551	552	555	558	559
Regular Inspections		1	125	38	
Other Inspections	2	4	59	27	6
Electrical Inspections	23				
Shaft and Slope Inspections		1			1
Investigations	1	1	1		12
Complaints	1		2		1
Idle Inspections			26		
Roof Control Inspections					36
Safety Contacts					
Total Inspections	27	7	213	65	56
VIOLATION TYPE					
Inspector Number*	551	552	555	558	559
Mine Maps					
Ventilation					
Equipment		1	24		2
Foreman		1			
Fireboss					
Highwall					
Drilling					
Haulage			3		
First Aid			1		
Hoisting					
Coal/Rock Dust		9			3
Roof/Face/Ribs		5			3
Explosives and Blasting					
Protective Clothing			3		
Transportation		22			1
Excavating					
Dust (Surface)					
Compressed Gases					
Fire Protection			5		1
Electricity	256		1		
Safeguards for Mechanical Equipment	4		1		
Surface Structures and Practices		1			
Auger Mining					
Underground Workings					
Tipples & Cleaning Plants		2	6		
Misc. Safety Provisions	1		2		
General Safety Provisions	2		2		1
Other Safety Provisions	2	1	1		3
Total Violations	265	42	49		15

*Inspector IDs have been altered so as not to identify any individual inspector.

2011 Inspections and Violations by Inspector

INSPECTION TYPE					
Inspector Number*	560	561	563	566	569
Regular Inspections	39		39	5	15
Other Inspections	20	2	22	32	59
Electrical Inspections					
Shaft and Slope Inspections	2				
Investigations	3				4
Complaints	2		1		6
Idle Inspections	10				
Roof Control Inspections	1				2
Safety Contacts					1
Total Inspections	77	2	62	37	86
VIOLATION TYPE					
Inspector Number*	560	561	563	566	569
Mine Maps			1		
Ventilation	17		16		15
Equipment	40		28		49
Foreman	9		27		3
Fireboss	5		1		1
Highwall					
Drilling					
Haulage	4				
First Aid	1				
Hoisting					
Coal/Rock Dust	2		16		29
Roof/Face/Ribs	42	4	37		36
Explosives and Blasting			5		
Protective Clothing					
Transportation	56		35		32
Excavating					
Dust (Surface)					
Compressed Gases	1				
Fire Protection	2				
Electricity	113		79	1	62
Safeguards for Mechanical Equipment	38		36		1
Surface Structures and Practices	17		5	2	26
Auger Mining					
Underground Workings					
Tipples & Cleaning Plants					
Misc. Safety Provisions	60	1	48		12
General Safety Provisions	17	1	12		3
Other Safety Provisions	37		14	4	23
Total Violations	458	6	360	7	292

*Inspector IDs have been altered so as not to identify any individual inspector.

2011 Inspections and Violations by Inspector

INSPECTION TYPE					
Inspector Number*	570	571	573	574	576
Regular Inspections	18	27	40	17	
Other Inspections	16	33	16	27	9
Electrical Inspections					16
Shaft and Slope Inspections	2				
Investigations		2	3	4	1
Complaints	1	10		4	1
Idle Inspections	2		10	4	
Roof Control Inspections				2	
Safety Contacts					
Total Inspections	38	72	68	58	27
VIOLATION TYPE					
Inspector Number*	570	571	573	574	576
Mine Maps					
Ventilation	10		18	8	
Equipment	39	232	17	36	5
Foreman		1	7	9	
Fireboss	2		2	1	
Highwall					
Drilling					
Haulage				2	4
First Aid					
Hoisting					
Coal/Rock Dust	3		2	9	
Roof/Face/Ribs	9		10	19	5
Explosives and Blasting		2			
Protective Clothing					
Transportation	9		14	14	4
Excavating					
Dust (Surface)					
Compressed Gases		4			1
Fire Protection		2	4		
Electricity	28	39	37	30	220
Safeguards for Mechanical Equipment	3		22	5	1
Surface Structures and Practices			3	9	2
Auger Mining					
Underground Workings					
Tipples & Cleaning Plants		27	1		
Misc. Safety Provisions	1	3	7	15	1
General Safety Provisions	1	18	12	6	4
Other Safety Provisions	15	8	1	7	2
Total Violations	120	336	157	170	249

*Inspector IDs have been altered so as not to identify any individual inspector.

2011 Inspections and Violations by Inspector

INSPECTION TYPE					
Inspector Number*	579	581	582	584	586
Regular Inspections		9		31	1
Other Inspections	3	12	5	80	
Electrical Inspections	6	3	28		
Shaft and Slope Inspections					
Investigations	2	2	2	14	
Complaints		2		5	
Idle Inspections				3	
Roof Control Inspections					
Safety Contacts					
Total Inspections	11	28	35	133	1
VIOLATION TYPE					
Inspector Number*	579	581	582	584	586
Mine Maps					
Ventilation	1	14	1		1
Equipment		70	11	257	3
Foreman	1	7		4	
Fireboss		2			
Highwall					
Drilling					
Haulage			3	12	
First Aid				1	
Hoisting					
Coal/Rock Dust		38		1	
Roof/Face/Ribs		29			
Explosives and Blasting				11	
Protective Clothing					
Transportation		80			
Excavating				3	
Dust (Surface)					
Compressed Gases			2	1	
Fire Protection			4	7	
Electricity	47	39	162	11	
Safeguards for Mechanical Equipment	2	26	15	2	
Surface Structures and Practices		4		4	
Auger Mining				1	
Underground Workings					
Tipples & Cleaning Plants			7		
Misc. Safety Provisions	1	11		2	
General Safety Provisions		11	4	2	
Other Safety Provisions	1	8		14	
Total Violations	53	339	209	333	4

*Inspector IDs have been altered so as not to identify any individual inspector.

2011 Inspections and Violations by Inspector

INSPECTION TYPE					
Inspector Number*	587	591	593	599	602
Regular Inspections	26	26	2	53	
Other Inspections	17	29	3		5
Electrical Inspections	1				6
Shaft and Slope Inspections					
Investigations	7	8	2		1
Complaints	2	4	1		
Idle Inspections		4		2	
Roof Control Inspections					
Safety Contacts					
Total Inspections	53	71	8	55	12
VIOLATION TYPE					
Inspector Number*	587	591	593	599	602
Mine Maps	6	1			
Ventilation	9	23	1		
Equipment	18	11	2		
Foreman	3	30	6		
Fireboss	7	5			
Highwall					
Drilling					
Haulage	14				
First Aid	1				
Hoisting					
Coal/Rock Dust	5	11	3		
Roof/Face/Ribs	20	78	6		3
Explosives and Blasting					
Protective Clothing	3				
Transportation	1	31	7		1
Excavating					
Dust (Surface)					
Compressed Gases					
Fire Protection	8				
Electricity	71	148	9		126
Safeguards for Mechanical Equipment	8	28	5		
Surface Structures and Practices		8			
Auger Mining					
Underground Workings	1				
Tipples & Cleaning Plants	8		20		
Misc. Safety Provisions	5	33	2		
General Safety Provisions	4	3	1		1
Other Safety Provisions	20	55			
Total Violations	212	465	62		131

*Inspector IDs have been altered so as not to identify any individual inspector.

2011 Inspections and Violations by Inspector

INSPECTION TYPE					
Inspector Number*	603	604	608	609	610
Regular Inspections		42	2	35	3
Other Inspections		36		6	10
Electrical Inspections	1				
Shaft and Slope Inspections					
Investigations				1	
Complaints		1		3	
Idle Inspections					5
Roof Control Inspections					
Safety Contacts					

Total Inspections	1	79	2	45	18
--------------------------	----------	-----------	----------	-----------	-----------

VIOLATION TYPE					
Inspector Number*	603	604	608	609	610
Mine Maps					
Ventilation				4	
Equipment		7		26	
Foreman					
Fireboss				5	
Highwall					
Drilling					
Haulage				9	
First Aid					
Hoisting					
Coal/Rock Dust				2	
Roof/Face/Ribs				27	
Explosives and Blasting					
Protective Clothing					
Transportation					
Excavating					
Dust (Surface)					
Compressed Gases				4	
Fire Protection				5	
Electricity				18	
Safeguards for Mechanical Equipment				3	
Surface Structures and Practices					
Auger Mining					
Underground Workings					
Tipples & Cleaning Plants				2	
Misc. Safety Provisions					
General Safety Provisions					
Other Safety Provisions		108		5	

Total Violations		115		109	
-------------------------	--	------------	--	------------	--

*Inspector IDs have been altered so as not to identify any individual inspector.

2011 Inspections and Violations by Inspector

INSPECTION TYPE					
Inspector Number*	612	614	618	621	622
Regular Inspections	35	18	37	15	
Other Inspections	19	5	63	28	1
Electrical Inspections					
Shaft and Slope Inspections			1		
Investigations	10			4	
Complaints	2		2	3	
Idle Inspections	3		1	13	
Roof Control Inspections			1		
Safety Contacts					
Total Inspections	69	23	104	63	1
VIOLATION TYPE					
Inspector Number*	612	614	618	621	622
Mine Maps			3	1	
Ventilation		28	5	24	
Equipment	24	40		17	
Foreman		4	7	7	
Fireboss		1	1		
Highwall					
Drilling					
Haulage	1	12			
First Aid		2			
Hoisting					
Coal/Rock Dust		11	10	12	
Roof/Face/Ribs		41	39	37	
Explosives and Blasting	1				
Protective Clothing					
Transportation	2		27	50	
Excavating	1			1	
Dust (Surface)	2				
Compressed Gases		5			
Fire Protection	9	14			
Electricity	3	28	53	78	
Safeguards for Mechanical Equipment	2	3	55	38	
Surface Structures and Practices	1	1		7	
Auger Mining					
Underground Workings					
Tipples & Cleaning Plants	7	1	31		
Misc. Safety Provisions	5		42	46	
General Safety Provisions	1	19	8	1	
Other Safety Provisions	13	1	11	114	
Total Violations	72	212	293	433	

*Inspector IDs have been altered so as not to identify any individual inspector.

2011 Inspections and Violations by Inspector

INSPECTION TYPE					
Inspector Number*	624	625	626	629	630
Regular Inspections			85	39	
Other Inspections		2	17	42	2
Electrical Inspections		18		8	23
Shaft and Slope Inspections					
Investigations	3		3	10	
Complaints			5	7	1
Idle Inspections				1	
Roof Control Inspections					
Safety Contacts					
Total Inspections	3	20	110	107	26
VIOLATION TYPE					
Inspector Number*	624	625	626	629	630
Mine Maps					
Ventilation					5
Equipment			211	150	
Foreman				3	
Fireboss					
Highwall					
Drilling					
Haulage			2	4	1
First Aid			1		
Hoisting		2			
Coal/Rock Dust					
Roof/Face/Ribs					
Explosives and Blasting			1	2	
Protective Clothing					
Transportation		7			
Excavating					
Dust (Surface)			3		
Compressed Gases			2	1	2
Fire Protection			8	1	1
Electricity		68	19	34	153
Safeguards for Mechanical Equipment		3	8		
Surface Structures and Practices		2	2		
Auger Mining					
Underground Workings					
Tipples & Cleaning Plants			4	8	
Misc. Safety Provisions			4	8	
General Safety Provisions		2	25	5	1
Other Safety Provisions			8	4	
Total Violations		84	298	220	163

*Inspector IDs have been altered so as not to identify any individual inspector.

2011 Inspections and Violations by Inspector

INSPECTION TYPE					
Inspector Number*	631	633	634	636	638
Regular Inspections	16	2	34	8	12
Other Inspections	10		68	7	13
Electrical Inspections					
Shaft and Slope Inspections					
Investigations	1	1	6		
Complaints			24		
Idle Inspections			19		2
Roof Control Inspections					
Safety Contacts					
Total Inspections	27	3	152	15	27
VIOLATION TYPE					
Inspector Number*	631	633	634	636	638
Mine Maps					
Ventilation	3			11	17
Equipment	1		209	9	
Foreman			2	5	2
Fireboss				4	1
Highwall					
Drilling					
Haulage			8	6	
First Aid			1	1	
Hoisting					
Coal/Rock Dust	1			4	
Roof/Face/Ribs	1			10	11
Explosives and Blasting			4		
Protective Clothing			1		
Transportation	8			7	8
Excavating					
Dust (Surface)			1		
Compressed Gases			2	1	
Fire Protection			5	3	
Electricity	26		12	10	5
Safeguards for Mechanical Equipment	11				3
Surface Structures and Practices	2				4
Auger Mining			1		
Underground Workings					
Tipples & Cleaning Plants				9	
Misc. Safety Provisions	10				21
General Safety Provisions				7	7
Other Safety Provisions	14		32	2	
Total Violations	77		278	89	79

*Inspector IDs have been altered so as not to identify any individual inspector.

2011 Inspections and Violations by Inspector

INSPECTION TYPE					
Inspector Number*	640	647	649	655	658
Regular Inspections		3	66	35	
Other Inspections	19	2	129	87	16
Electrical Inspections	1				
Shaft and Slope Inspections					1
Investigations			6	1	
Complaints		1		9	
Idle Inspections				1	
Roof Control Inspections					
Safety Contacts					

Total Inspections	20	6	201	133	17
--------------------------	-----------	----------	------------	------------	-----------

VIOLATION TYPE					
Inspector Number*	640	647	649	655	658
Mine Maps					
Ventilation		1			
Equipment		3	16	240	
Foreman				4	
Fireboss					
Highwall					
Drilling					
Haulage			2		
First Aid				2	
Hoisting					
Coal/Rock Dust					
Roof/Face/Ribs					
Explosives and Blasting				12	
Protective Clothing			3	2	
Transportation				1	
Excavating					
Dust (Surface)				1	
Compressed Gases			5	12	
Fire Protection				19	
Electricity			10	21	
Safeguards for Mechanical Equipment					
Surface Structures and Practices			12		
Auger Mining			1		
Underground Workings					
Tipples & Cleaning Plants			6	28	
Misc. Safety Provisions		3		2	
General Safety Provisions			1		
Other Safety Provisions			9	4	

Total Violations		7	65	348	
-------------------------	--	----------	-----------	------------	--

*Inspector IDs have been altered so as not to identify any individual inspector.

2011 Inspections and Violations by Inspector

INSPECTION TYPE					
Inspector Number*	660	670	671	672	674
Regular Inspections	9	31	14		
Other Inspections	21	7	14	2	1
Electrical Inspections				1	7
Shaft and Slope Inspections					
Investigations	1		4		
Complaints	6		1		
Idle Inspections	8		22		
Roof Control Inspections			17		
Safety Contacts					
Total Inspections	45	38	72	3	8
VIOLATION TYPE					
Inspector Number*	660	670	671	672	674
Mine Maps					
Ventilation			7		
Equipment	103		24		
Foreman			7		
Fireboss					
Highwall					
Drilling					
Haulage	2				
First Aid					
Hoisting					
Coal/Rock Dust			26		
Roof/Face/Ribs			28		
Explosives and Blasting					
Protective Clothing	1				
Transportation			31		
Excavating					
Dust (Surface)					
Compressed Gases	2				
Fire Protection	4				
Electricity	16		53	10	35
Safeguards for Mechanical Equipment			11		2
Surface Structures and Practices	1		11		
Auger Mining					
Underground Workings					
Tipples & Cleaning Plants	1				
Misc. Safety Provisions	4		18		
General Safety Provisions	2		3		
Other Safety Provisions			6		
Total Violations	136		225	10	37

*Inspector IDs have been altered so as not to identify any individual inspector.

2011 Inspections and Violations by Inspector

INSPECTION TYPE					
Inspector Number*	676	678	679	680	691
Regular Inspections	1		26	58	34
Other Inspections	1		38	26	14
Electrical Inspections	4	3			
Shaft and Slope Inspections					
Investigations			5		4
Complaints			14	2	1
Idle Inspections			36		8
Roof Control Inspections					
Safety Contacts					
Total Inspections	6	3	119	86	61
VIOLATION TYPE					
Inspector Number*	676	678	679	680	691
Mine Maps					
Ventilation				23	11
Equipment			113	65	6
Foreman				13	4
Fireboss				12	1
Highwall					
Drilling					
Haulage			3	43	
First Aid			1	1	
Hoisting					
Coal/Rock Dust				9	3
Roof/Face/Ribs				25	35
Explosives and Blasting					
Protective Clothing					
Transportation				8	28
Excavating					
Dust (Surface)					
Compressed Gases			2	7	
Fire Protection			1	5	
Electricity	106	3	2	96	83
Safeguards for Mechanical Equipment	1			24	22
Surface Structures and Practices				3	3
Auger Mining			1		
Underground Workings					
Tipples & Cleaning Plants			1		1
Misc. Safety Provisions			2	17	13
General Safety Provisions				11	2
Other Safety Provisions			8	5	13
Total Violations	107	3	135	367	225

*Inspector IDs have been altered so as not to identify any individual inspector.

2011 Inspections and Violations by Inspector

INSPECTION TYPE					
Inspector Number*	694	698	701	704	709
Regular Inspections	21	13			
Other Inspections	20	24	2	3	1
Electrical Inspections		8	2		
Shaft and Slope Inspections					
Investigations	2	2		1	
Complaints	3	4	1	1	
Idle Inspections	1	19			
Roof Control Inspections		1			
Safety Contacts					
Total Inspections	46	71	5	5	1
VIOLATION TYPE					
Inspector Number*	694	698	701	704	709
Mine Maps					
Ventilation		8			
Equipment	6	4			
Foreman	5	3			
Fireboss	1	2			
Highwall					
Drilling					
Haulage		1		1	
First Aid		1			
Hoisting					
Coal/Rock Dust	13				
Roof/Face/Ribs	9	5			
Explosives and Blasting					
Protective Clothing		1		1	
Transportation	17	3			
Excavating	2				
Dust (Surface)					
Compressed Gases		2			
Fire Protection		3	1		
Electricity	51	14	12		
Safeguards for Mechanical Equipment	18	4			
Surface Structures and Practices	2	2			
Auger Mining					
Underground Workings					
Tipples & Cleaning Plants		1			
Misc. Safety Provisions	15	2			
General Safety Provisions		9			
Other Safety Provisions	11	4	1	2	
Total Violations	150	68	14	4	

*Inspector IDs have been altered so as not to identify any individual inspector.

2011 Inspections and Violations by Inspector

INSPECTION TYPE					
Inspector Number*	710	712	714	715	717
Regular Inspections	16	26	43		23
Other Inspections	103	13	15	1	23
Electrical Inspections					
Shaft and Slope Inspections					
Investigations	1	4	7		2
Complaints	5	2	7		1
Idle Inspections		1	8		
Roof Control Inspections					
Safety Contacts					
Total Inspections	127	46	80	1	49
VIOLATION TYPE					
Inspector Number*	710	712	714	715	717
Mine Maps	1				
Ventilation	4				5
Equipment	49	120	203		17
Foreman	4		1		
Fireboss					
Highwall					
Drilling					
Haulage		4	3		
First Aid					
Hoisting					
Coal/Rock Dust	3				11
Roof/Face/Ribs	11				5
Explosives and Blasting			21		
Protective Clothing					
Transportation	6				
Excavating			2		
Dust (Surface)			2		
Compressed Gases					1
Fire Protection		7	1		6
Electricity	32	2	9		49
Safeguards for Mechanical Equipment	16		1		15
Surface Structures and Practices					
Auger Mining					
Underground Workings					
Tipples & Cleaning Plants	19	11			
Misc. Safety Provisions		3	2		
General Safety Provisions	5	7	4		
Other Safety Provisions	43	3	18		2
Total Violations	193	157	268		111

*Inspector IDs have been altered so as not to identify any individual inspector.

2011 Inspections and Violations by Inspector

INSPECTION TYPE					
Inspector Number*	719	723	724	728	733
Regular Inspections	24	58	6		2
Other Inspections	17	18	19	7	9
Electrical Inspections					32
Shaft and Slope Inspections					
Investigations		2		5	
Complaints		3		1	2
Idle Inspections					
Roof Control Inspections					
Safety Contacts					
Total Inspections	41	81	25	13	45
VIOLATION TYPE					
Inspector Number*	719	723	724	728	733
Mine Maps		2			
Ventilation		10	1	14	
Equipment	6	50	5		
Foreman			1		
Fireboss		2		7	
Highwall					
Drilling					
Haulage	3	8			
First Aid		1			
Hoisting					
Coal/Rock Dust	1	12	1		
Roof/Face/Ribs	1	26			
Explosives and Blasting					
Protective Clothing		2			
Transportation		1			1
Excavating					
Dust (Surface)					
Compressed Gases	2				1
Fire Protection	2	5	1	1	
Electricity	27	4	3		67
Safeguards for Mechanical Equipment	1				2
Surface Structures and Practices		1			
Auger Mining					
Underground Workings					
Tipples & Cleaning Plants	1	15			
Misc. Safety Provisions		4	1		8
General Safety Provisions	2	22	9		1
Other Safety Provisions		1	1		
Total Violations	46	166	23	22	80

*Inspector IDs have been altered so as not to identify any individual inspector.

2011 Inspections and Violations by Inspector

INSPECTION TYPE					
Inspector Number*	735	736	740	741	742
Regular Inspections		1	27	23	
Other Inspections	7	53	15	37	3
Electrical Inspections					40
Shaft and Slope Inspections					
Investigations		2	3	9	6
Complaints			5	2	2
Idle Inspections					8
Roof Control Inspections					
Safety Contacts					
Total Inspections	7	56	50	71	56
VIOLATION TYPE					
Inspector Number*	735	736	740	741	742
Mine Maps				1	
Ventilation			74	2	
Equipment		1	124		
Foreman			32	5	
Fireboss		1	16		
Highwall					
Drilling					
Haulage					
First Aid					
Hoisting					
Coal/Rock Dust			78		
Roof/Face/Ribs			200	7	
Explosives and Blasting			1		
Protective Clothing					
Transportation		1	60	26	
Excavating			1		
Dust (Surface)					
Compressed Gases					3
Fire Protection		2			
Electricity		2	163	9	196
Safeguards for Mechanical Equipment			35		2
Surface Structures and Practices			12		
Auger Mining					
Underground Workings					
Tipples & Cleaning Plants					4
Misc. Safety Provisions		3	38	1	
General Safety Provisions			10		
Other Safety Provisions		62	42	3	
Total Violations		72	886	54	204

*Inspector IDs have been altered so as not to identify any individual inspector.

2011 Inspections and Violations by Inspector

INSPECTION TYPE					
Inspector Number*	751	752	754	757	760
Regular Inspections	1		22		28
Other Inspections	16		9	52	14
Electrical Inspections	24	11			
Shaft and Slope Inspections					
Investigations	4	3	13		14
Complaints	2		2		6
Idle Inspections	1				
Roof Control Inspections					2
Safety Contacts					
Total Inspections	48	14	46	52	64
VIOLATION TYPE					
Inspector Number*	751	752	754	757	760
Mine Maps					
Ventilation	2		13		10
Equipment	16	23	5		70
Foreman			2		1
Fireboss					1
Highwall					
Drilling					
Haulage					41
First Aid					
Hoisting					
Coal/Rock Dust	1		6		6
Roof/Face/Ribs	2	1	30		17
Explosives and Blasting					
Protective Clothing					1
Transportation	3		22		4
Excavating					
Dust (Surface)					
Compressed Gases					
Fire Protection					1
Electricity	137	56	85		20
Safeguards for Mechanical Equipment			36		2
Surface Structures and Practices					1
Auger Mining					
Underground Workings					
Tipples & Cleaning Plants			36		
Misc. Safety Provisions	6		14		2
General Safety Provisions	1				8
Other Safety Provisions	2		20		15
Total Violations	170	80	269		200

*Inspector IDs have been altered so as not to identify any individual inspector.

2011 Inspections and Violations by Inspector

INSPECTION TYPE					
Inspector Number*	761	763	768	801	802
Regular Inspections	17		15		40
Other Inspections	22	3	10	2	39
Electrical Inspections		11			
Shaft and Slope Inspections					
Investigations					2
Complaints	2	1			1
Idle Inspections	3				33
Roof Control Inspections					
Safety Contacts				5	
Total Inspections	44	15	25	7	115
VIOLATION TYPE					
Inspector Number*	761	763	768	801	802
Mine Maps					
Ventilation	23		4		23
Equipment	44	3	33		39
Foreman	2		10		
Fireboss	5		3		3
Highwall					
Drilling					
Haulage			4		1
First Aid					1
Hoisting					
Coal/Rock Dust	9		4		1
Roof/Face/Ribs	43	1	21		11
Explosives and Blasting					
Protective Clothing			2		
Transportation	34	2	4		
Excavating					
Dust (Surface)					
Compressed Gases			3		6
Fire Protection			3		4
Electricity	119	58	22		7
Safeguards for Mechanical Equipment	14		8		2
Surface Structures and Practices		1	7		6
Auger Mining					
Underground Workings					1
Tipples & Cleaning Plants			1		5
Misc. Safety Provisions	13		8		4
General Safety Provisions			5		3
Other Safety Provisions	16	2	1		4
Total Violations	322	67	143		121

*Inspector IDs have been altered so as not to identify any individual inspector.

2011 Inspections and Violations by Inspector

INSPECTION TYPE					
Inspector Number*	803	804	810	814	825
Regular Inspections	23		7	29	10
Other Inspections	14		32	10	19
Electrical Inspections		1			
Shaft and Slope Inspections					
Investigations	4		2		3
Complaints	2		1	2	
Idle Inspections				1	
Roof Control Inspections					
Safety Contacts					
Total Inspections	43	1	42	42	32
VIOLATION TYPE					
Inspector Number*	803	804	810	814	825
Mine Maps	1			1	
Ventilation	35		32	15	3
Equipment	41		49	44	46
Foreman	53		9		3
Fireboss	1		1		
Highwall					
Drilling					
Haulage					1
First Aid					
Hoisting			1		
Coal/Rock Dust	7		19	5	2
Roof/Face/Ribs	75		13	18	17
Explosives and Blasting					
Protective Clothing					
Transportation	43		71		55
Excavating					
Dust (Surface)					
Compressed Gases				1	
Fire Protection				12	
Electricity	262	9	39	10	42
Safeguards for Mechanical Equipment	20			7	3
Surface Structures and Practices	12		2		4
Auger Mining					
Underground Workings					
Tipples & Cleaning Plants				3	
Misc. Safety Provisions	45		9	15	8
General Safety Provisions	2	1	4	14	6
Other Safety Provisions	38		46	1	10
Total Violations	635	10	295	146	200

*Inspector IDs have been altered so as not to identify any individual inspector.

2011 Inspections and Violations by Inspector

INSPECTION TYPE		
Inspector Number*	859	860
Regular Inspections		24
Other Inspections	14	1
Electrical Inspections	41	
Shaft and Slope Inspections		
Investigations	4	1
Complaints	1	3
Idle Inspections	12	
Roof Control Inspections		
Safety Contacts		
<hr/>		
Total Inspections	72	29
VIOLATION TYPE		
Inspector Number*	859	860
Mine Maps		4
Ventilation	4	31
Equipment		15
Foreman		5
Fireboss		1
Highwall		
Drilling		
Haulage		
First Aid		
Hoisting	1	
Coal/Rock Dust		13
Roof/Face/Ribs		61
Explosives and Blasting		
Protective Clothing		
Transportation		29
Excavating		
Dust (Surface)		
Compressed Gases	4	
Fire Protection		
Electricity	153	107
Safeguards for Mechanical Equipment		16
Surface Structures and Practices		1
Auger Mining		
Underground Workings		
Tipples & Cleaning Plants	9	1
Misc. Safety Provisions	10	49
General Safety Provisions	4	16
Other Safety Provisions	2	20
<hr/>		
Total Violations	188	367

*Inspector IDs have been altered so as not to identify any individual inspector.

**TOTAL INSPECTIONS CONDUCTED IN 2011
BY TYPE OF INSPECTION**

	Underground	Surface	Quarry	Coal Handling	Independent Contractor	TOTAL
Regular:	916	367	164	411	175	2,033
Investigation:	165	40	3	12	35	255
Complaints:	112	44	1	6	53	216
Electrical:	225	51	25	116	20	437
Shaft & Slope:	6				11	17
Roof Control:	163	2			1	166
Idle:	125	70	35	44		274
Safety Contact:	3	1		1	2	7
Other:	889	164	20	133	838	2,044
Total:	2,604	739	248	723	1,135	5,449

2011 Safety Violations Cited for All Mines

Violation Type	Cited	Violation Type	Cited	Violation Type	Cited
Mine Maps:	25	Coal/Rock Dust:	443	Electricity:	4,810
Ventilation:	671	Roof/Face/Ribs:	1,446	Safe. Mech. Eq.:	668
Equipment:	3,410	Expl./Blasting:	64	Sf. Struct./Pract.:	246
Foreman:	384	Prot. Clothing:	47	Auger Mining:	5
Fire Boss:	122	Transportation:	1,053	Ug. Workings:	2
Highwalls:		Excavating:	12	Tipples/Cleaning:	310
Drilling:		Dust (Surface):	10	Misc. Safety Prov.:	914
Haulage:	228	Comp. Gases:	96	Gen. Safety Prov.:	393
First Aid:	17	Fire Protection:	194	Other Safety Prov.:	3,229
Hoisting:	4				

Violation Totals	Cited
Inspector Issued:	16,660
Computer Generated:	<u>2,142</u>
Total Cited:	18,802

**2011 INSPECTIONS AND VIOLATIONS
INDEPENDENT CONTRACTORS**

Inspection Type	Region 1	Region 2	Region 3	Region 4	Total
Regular	15	4	148	7	175
Idle	0	0	0	0	
Investigation	6	8	9	9	35
Complaint	1	31	11	8	
Other	305	166	191	166	839
Electrical	8	7	2	3	20
Shaft/Slope	0	5	6	0	11
Roof Control	0	0	1	0	1
Safety Contact	1	0	0	1	2
Total Inspections	335	225	368	194	1,139
Inspection Days					
Total	470	404	600	337	1,840
Monthly Report Violations	443	284	573	450	1,750
All Other Violations	133	243	446	347	1,186
Total Violations	576	527	1,019	797	2,936
IPAs	1	0	4	23	28
Orders Issued	1	7	6	9	25

COAL PRODUCTION

AND

EMPLOYMENT



2011 Number of Producing Mines by Month

	Underground	Surface	Total
January	139	84	223
February	135	83	218
March	133	82	215
April	133	87	220
May	135	88	223
June	140	89	229
July	136	88	224
August	136	91	227
September	129	92	221
October	135	88	223
November	130	81	211
December	128	83	211

2011 West Virginia Coal Mining Industry Employment

	<u>Average Employment</u>
Underground	16,919
Surface	6,160
Independent Contractors	33,816
Coal Handling Facilities	2,368
Total Employment	59,263

Note:

Employment figures for Coal Handling Facilities are based on West Virginia Office of Miners' Health, Safety and Training Inspection Reports.

Independent Contractors include companies providing the following types of services (not all categories are listed):
Site Preparation, Construction, Electrical, Explosives, Vendors, Drainage, Maintenance, Trucking, Welding, Cleaning, Security, Painting, Drilling, Sampling, and Demolition.

2011 COAL PRODUCTION AND EMPLOYMENT BY COUNTY

County	Employees	Surface Tonnage	Underground Tonnage	Total Tonnage
BARBOUR	296	75,957	1,087,819	1,163,776
BOONE	4,328	8,831,756	12,071,471	20,903,227
BRAXTON	111		346,555	346,555
BROOKE		758		758
CLAY	284	1,681,106	298,767	1,979,873
FAYETTE	793	1,738,966	2,090,285	3,829,251
GRANT	50		118,294	118,294
GREENBRIER	332	320,496	471,491	791,987
HARRISON	124	28,402	453,310	481,712
KANAWHA	1,304	3,070,455	6,554,222	9,624,677
LINCOLN	326	2,710,219	381,532	3,091,751
LOGAN	1,940	7,810,757	6,399,814	14,210,571
MCDOWELL	1,250	1,820,881	2,469,784	4,290,665
MARION	1,320	19,288	11,620,284	11,639,572
MARSHALL	1,697		17,084,842	17,084,842
MASON	8			
MERCER	24	77,923		77,923
MINERAL	14	73,568		73,568
MINGO	1,463	6,991,492	2,810,980	9,802,472
MONONGALIA	1,380	736,645	9,719,800	10,456,445
NICHOLAS	646	2,718,075	834,914	3,552,989
OHIO	201		571,099	571,099
PRESTON	22		76,686	76,686
RALEIGH	1,749	4,846,029	4,258,536	9,104,565
RANDOLPH	128		1,108,608	1,108,608
TAYLOR	21	3,675	8,794	12,469
TUCKER	236	40,953	2,293,869	2,334,822
UPSHUR	111	52,287	648,061	700,348
WAYNE	614	589,632	3,626,555	4,216,187
WEBSTER	316	1,989,227	1,123,524	3,112,751
WYOMING	1,248	1,832,032	2,833,605	4,665,637
Total	22,336	48,060,579	91,363,501	139,424,080

2011 SUMMARY OF EMPLOYMENT - UNDERGROUND MINES

COUNTY	PRODUCTION	COMPANIES	MINES	EMPLOYMENT	DAYS AVERAGE DAYS		TONS PER EMPLOYEE		TONS
					WORKED PER EMPLOYEE	MINED PER DAY	PER DAY	PER EMPLOYEE PER YEAR	
BARBOUR	1,087,819	2	2	279	75,019	269	3,475	12.5	3,899
BOONE	12,071,471	27	68	3,008	840,039	279	51,917	17.3	4,013
BRAXTON	346,555	1	2	111	17,460	157	2,044	18.4	3,122
CLAY	298,767	1	1	78	22,329	286	1,240	15.9	3,830
FAYETTE	2,090,285	6	8	549	153,484	280	7,917	14.4	3,807
GRANT	118,294	1	1	50	15,515	310	446	8.9	2,366
GREENBRIER	471,491	4	11	253	60,131	238	2,199	8.7	1,864
HARRISON	453,310	2	2	103	27,888	271	1,818	17.7	4,401
KANAWHA	6,554,222	8	22	945	275,875	292	22,843	24.2	6,936
LINCOLN	381,532	1	1	51	17,531	344	1,440	28.2	7,481
LOGAN	6,399,814	15	21	1,194	347,439	291	29,594	24.8	5,360
MCDOWELL	2,469,784	24	38	803	219,625	274	9,326	11.6	3,076
MARION	11,620,284	2	3	1,290	380,794	295	41,887	32.5	9,008
MARSHALL	17,084,842	2	2	1,697	499,912	295	65,409	38.5	10,068
MASON	0	1	1	8	2,647	331	0	0	0
MERCER	0	1	1	0	0	0	0	0	0
MINGO	2,810,980	16	31	783	211,250	270	15,538	19.8	3,590
MONONGALIA	9,719,800	4	5	1,306	374,030	286	35,457	27.1	7,442
NICHOLAS	834,914	5	8	286	79,257	277	3,269	11.4	2,919
OHIO	571,099	1	1	201	55,205	275	1,582	7.9	2,841
PRESTON	76,686	2	2	22	5,706	259	301	13.7	3,486
RALEIGH	4,258,536	9	23	1,157	351,689	304	16,039	13.9	3,681
RANDOLPH	1,108,608	2	2	128	37,876	296	4,231	33.1	8,661
TAYLOR	8,794	1	1	17	2,045	120	74	4.4	517
TUCKER	2,293,869	1	1	222	60,688	273	7,993	36	10,333
UPSHUR	648,061	3	3	103	32,530	316	2,634	25.6	6,292
WAYNE	3,626,555	3	5	527	155,284	295	14,819	28.1	6,882
WEBSTER	1,123,524	1	1	123	33,328	271	3,314	26.9	9,134
WYOMING	2,833,605	11	13	996	265,097	266	13,573	13.6	2,845
TOTAL	91,363,501	157	280	16,290	4,619,673	7,720	360,379	535.1	137,854

2011 SUMMARY OF EMPLOYMENT - SURFACE MINES

COUNTY	PRODUCTION	COMPANIES	MINES	EMPL	DAYS WORKED	AVG. DAYS PER EMPL	TONS MINED PER DAY	TONS PER EMPL PER DAY	TONS PER EMPL PER YEAR
BARBOUR	75,957	4	6	17	4,903	288	628	36.9	4,468
BOONE	8,831,756	16	31	1,320	299,841	227	42,690	32.3	6,691
BROOKE	758	1	1	0	0	0	0	0	758
CLAY	1,681,106	1	1	206	66,378	322	6,392	31	8,161
FAYETTE	1,738,966	10	11	244	72,434	297	8,083	33.1	7,127
GREENBRIER	320,496	3	4	79	22,554	285	1,305	16.5	4,057
HARRISON	28,402	5	5	21	2,845	135	164	7.8	1,352
KANAWHA	3,070,455	17	21	359	107,920	301	11,643	32.4	8,553
LINCOLN	2,710,219	1	1	275	73,853	269	9,410	34.2	9,855
LOGAN	7,810,757	16	22	746	268,129	359	31,984	42.9	10,470
MCDOWELL	1,820,881	18	35	447	110,614	247	7,845	17.6	4,074
MARION	19,288	5	11	30	6,993	233	79	2.6	643
MERCER	77,923	1	2	24	4,259	177	493	20.5	3,247
MINERAL	73,568	2	3	14	3,473	248	285	20.4	5,255
MINGO	6,991,492	14	23	680	200,523	295	29,703	43.7	10,282
MONONGALIA	736,645	5	7	74	15,378	208	4,191	56.6	9,955
NICHOLAS	2,718,075	12	14	360	106,022	295	8,676	24.1	7,550
RALEIGH	4,846,029	9	13	592	198,537	335	18,684	31.6	8,186
TAYLOR	3,675	1	1	4	215	54	85	21.3	919
TUCKER	40,953	1	1	14	1,556	111	418	29.9	2,925
UPSHUR	52,287	1	1	8	2,335	292	211	26.4	6,536
WAYNE	589,632	1	1	87	28,744	330	1,914	22	6,777
WEBSTER	1,989,227	2	2	193	61,844	320	7,169	37.1	10,307
WYOMING	1,832,032	10	12	252	68,808	273	6,379	25.3	7,270
TOTAL	48,060,579	156	229	6,046	1,728,158	5,901	198,431	646.2	145,418

2011 MONTHLY COAL PRODUCTION BY COUNTY

County	January	February	March	April	May	June	July	August	September	October	November	December	Total Tonnage
BARBOUR	123,940	106,958	143,267	16,657	118,453	51,745	80,955	116,130	87,397	124,887	83,784	109,603	1,163,776
BOONE	1,841,481	1,895,182	1,996,570	1,966,572	1,894,128	1,986,633	1,563,141	1,839,781	1,820,250	1,235,386	1,288,996	1,575,107	20,903,227
BRAXTON	20,145	18,883	21,734	24,055	18,879	103,714	18,366	26,154	25,813	28,110	20,351	20,351	346,555
BROOKE	0	0	0	0	0	0	0	758	0	0	0	0	758
CLAY	164,650	163,619	178,755	159,612	171,897	173,896	158,527	189,413	215,705	191,492	26,223	186,084	1,979,873
FAYETTE	275,874	297,940	318,985	280,760	314,781	345,081	274,282	335,755	354,293	351,621	359,535	320,344	3,829,251
GRANT	942	1,570	4,216	7,935	10,661	11,115	11,771	12,312	9,720	14,045	16,713	17,294	118,294
GREENBRIER	61,769	48,088	72,401	59,477	38,683	46,724	45,928	100,494	99,426	117,348	50,960	50,689	791,987
HARRISON	45,243	25,686	34,429	39,390	51,405	46,260	30,728	45,742	29,859	58,979	36,317	37,674	481,712
KANAWHA	734,510	981,465	890,915	859,617	913,250	1,019,981	727,986	797,459	676,057	718,701	615,822	688,914	9,624,677
LINCOLN	268,016	236,674	275,070	213,074	214,131	246,862	196,382	300,908	278,880	293,149	272,355	296,250	3,091,751
LOGAN	1,245,846	981,093	1,079,235	1,056,659	1,299,002	1,527,706	1,036,019	1,181,451	1,231,869	1,365,837	813,833	1,392,021	14,210,571
MCDOWELL	332,760	363,258	413,074	376,041	316,733	316,917	281,198	383,735	376,610	397,784	335,818	396,737	4,290,665
MARION	966,153	1,091,308	1,207,601	907,605	850,720	801,608	772,569	1,137,979	987,255	804,690	1,007,695	1,104,389	11,639,572
MARSHALL	1,734,249	1,661,558	1,632,990	1,523,634	1,491,174	1,617,095	1,131,567	1,073,331	1,232,389	1,182,563	1,259,539	1,544,753	17,084,842
MERCER	6,035	8,663	7,373	4,958	5,212	3,793	2,721	9,385	3,930	8,101	7,484	10,268	77,923
MINERAL	5,204	5,931	8,402	8,472	8,554	8,602	7,129	4,742	1,218	3,009	5,089	7,216	73,568
MINGO	840,978	799,035	929,736	806,594	797,419	908,725	661,178	882,723	847,834	812,622	776,595	739,033	9,802,472
MONONGALIA	734,327	983,139	1,240,942	1,055,680	879,758	702,175	528,675	711,214	981,085	965,564	826,029	847,857	10,456,445
NICHOLAS	249,127	298,490	333,653	291,022	289,007	350,668	316,628	285,369	342,097	271,998	259,809	265,121	3,552,989
OHIO	31,291	33,190	34,959	40,916	34,267	3,075	58,479	98,405	96,854	43,144	40,831	55,688	571,099
PRESTON	2,566	6,707	11,275	9,165	9,769	11,927	3,378	1,947	4,680	6,895	3,863	4,514	76,686
RALEIGH	903,369	908,671	1,003,804	814,639	796,382	819,620	616,010	823,158	614,883	669,462	469,203	665,364	9,104,565
RANDOLPH	83,873	77,455	100,997	102,361	91,863	101,896	69,187	97,859	90,873	100,495	87,949	103,800	1,108,608
TAYLOR	0	0	0	0	0	0	0	0	0	1,539	4,596	6,334	12,469
TUCKER	186,352	196,696	232,573	197,678	183,514	202,574	161,091	197,192	249,651	232,777	216,896	77,828	2,334,822
UPSHUR	56,056	57,532	64,702	65,716	53,248	53,350	51,216	56,439	57,258	63,790	58,510	62,531	700,348
WAYNE	377,230	355,087	415,172	354,939	305,762	383,815	295,003	359,526	346,685	361,326	339,073	322,569	4,216,187
WEBSTER	283,981	212,742	316,652	320,841	277,523	244,144	182,398	302,628	256,112	273,973	217,909	223,848	3,112,751
WYOMING	464,035	313,226	349,504	368,868	341,197	354,881	279,702	375,192	345,181	523,317	435,232	515,302	4,665,637
TOTALS	12,040,002	12,129,846	13,318,986	11,932,937	11,777,372	12,444,582	9,562,214	11,747,181	11,663,864	11,222,604	9,937,009	11,647,483	139,424,080

2011 METHOD OF COAL PRODUCTION

County	Continuous	Longwall	Underground	Auger	Surface	Total
BARBOUR	970,108	117,711	1,087,819		75,957	1,163,776
BOONE	11,770,674	300,797	12,071,471		8,831,756	20,903,227
BRAXTON	346,555		346,555			346,555
BROOKE					758	758
CLAY	298,767		298,767		1,681,106	1,979,873
FAYETTE	2,090,285		2,090,285		1,738,966	3,829,251
GRANT	118,294		118,294			118,294
GREENBRIER	471,491		471,491		320,496	791,987
HARRISON	453,310		453,310		28,402	481,712
KANAWHA	5,167,077	1,387,145	6,554,222		3,070,455	9,624,677
LINCOLN	381,532		381,532		2,710,219	3,091,751
LOGAN	4,271,476	2,128,338	6,399,814		7,810,757	14,210,571
MCDOWELL	2,469,784		2,469,784		1,820,881	4,290,665
MARION	1,032,654	10,587,630	11,620,284		19,288	11,639,572
MARSHALL	1,557,493	15,527,349	17,084,842			17,084,842
MERCER					77,923	77,923
MINERAL					73,568	73,568
MINGO	2,810,980		2,810,980		6,991,492	9,802,472
MONONGALIA	2,431,028	7,288,772	9,719,800		736,645	10,456,445
NICHOLAS	834,914		834,914		2,718,075	3,552,989
OHIO	571,099		571,099			571,099
PRESTON	76,686		76,686			76,686
RALEIGH	4,258,536		4,258,536		4,846,029	9,104,565
RANDOLPH	1,108,608		1,108,608			1,108,608
TAYLOR	8,794		8,794		3,675	12,469
TUCKER	312,814	1,981,055	2,293,869		40,953	2,334,822
UPSHUR	648,061		648,061		52,287	700,348
WAYNE	3,626,555		3,626,555		589,632	4,216,187
WEBSTER	1,123,524		1,123,524		1,989,227	3,112,751
WYOMING	1,862,239	971,366	2,833,605		1,832,032	4,665,637
TOTAL	51,073,338	40,290,163	91,363,501		48,060,579	139,424,080

**2011 SURFACE MINING METHOD of PRODUCTION
MINES and EMPLOYMENT**

METHOD	MINES	EMPLOYEES	PRODUCTION
AUGER	27	67	443,511
COMBINATION	1	114	205,123
CONTOUR	56	1,196	6,034,381
CONTOUR AND AUGER	32	604	5,119,997
HAULROAD	1	0	0
HIGHWALL	29	235	1,061,589
MOUNTAINTOP REMOVAL	61	3,453	31,753,139
OPEN PIT	13	130	614,179
REFUSE	9	51	65,762
SURFACE - NEC	2	310	2,762,898
TOTAL	231	6,160	48,060,579

2011 METHOD OF PRODUCTION - SURFACE MINES

COUNTY	OPEN PIT	CONTOUR	COMBINATION	AUGER	HIGHWALL	MOUNTAIN TOP	CONTOUR and AUGER	REFUSE REPROCESSING	NOT CLASSIFIED	TOTAL
BARBOUR				11,889	64,068					75,957
BOONE		1,079,621				5,984,533	1,714,923		52,679	8,831,756
BROOKE		758								758
CLAY						1,681,106				1,681,106
FAYETTE		1,135,555				603,411				1,738,966
GREENBRIER	320,496	0								320,496
HARRISON	1,584	26,818								28,402
KANAWHA		0		9,111	85,114	2,025,598	950,632			3,070,455
LINCOLN									2,710,219	2,710,219
LOGAN		152,101	205,123			5,806,578	1,646,955			7,810,757
MCDOWELL		362,217			409,890	1,006,712	34,369	7,693		1,820,881
MARION		19,288								19,288
MERCER		41,889				36,034				77,923
MINERAL	73,568									73,568
MINGO	16,341			395,665		6,422,048	157,438			6,991,492
MONONGALIA	202,190	510,835			23,620					736,645
NICHOLAS		1,121,108		20,033		1,573,553	3,381			2,718,075
RALEIGH		1,456,812		6,813	465,904	2,893,833	22,667			4,846,029
TAYLOR		3,675								3,675
TUCKER		40,953								40,953
UPSHUR		52,287								52,287
WAYNE							589,632			589,632
WEBSTER						1,989,227				1,989,227
WYOMING		30,464			12,993	1,730,506		58,069		1,832,032
TOTALS	614,179	6,034,381	205,123	443,511	1,061,589	31,753,139	5,119,997	65,762	2,762,898	48,060,579

2011 COAL DISTRIBUTION BY COUNTY

County	Rail	River	Truck	Belt	Stock-Piled	Total Tons Distributed
BARBOUR	1,082,985					1,087,819
BOONE	5,082,700	1,299,778	2,547,839	983,730		8,845,036
BRAXTON	387,238					386,554
CLAY	328,455			1		328,455
FAYETTE	235,475	209,908	526,287			971,668
GRANT			118,294			118,294
GREENBRIER	398,017	15,074	62,988		957	467,040
HARRISON		9,809	427,387			453,310
KANAWHA	1,554,705	531,503	4,003,778			6,334,702
LOGAN	5,884,223		393,546		50,097	6,305,436
MCDOWELL	1,048,423		1,038,667	676		2,060,547
MARION	7,712,006		23,153	3,815,176		11,063,975
MARSHALL		9,253,479				9,253,479
MINGO	978,054		404,869	208,159		1,591,082
MONONGALIA	8,272,369		1,632,863			9,570,832
NICHOLAS	543,646	100,885	130,057	375	1,444	776,407
OHIO	43,144	232,996				276,140
PRESTON			76,686			76,686
RALEIGH	3,596,544		769,051	98,871		4,365,595
RANDOLPH			1,105,671			1,105,671
TAYLOR			5,131			5,131
TUCKER	1,049,150		1,734,246			2,313,395
UPSHUR		52,871	543,459	51,731		535,827
WAYNE	2,763,851		834,170			3,598,021
WEBSTER	1,063,750					1,063,750
WYOMING	791,682	141,432	872,436			1,942,237
Total	73,663,770	13,364,530	30,296,788	5,158,719	818,242	121,484,152

Note: Because coal distribution may cross annual year boundaries, total tons produced does not equal total total tons distributed in many cases.

2011 PRODUCTION AND EMPLOYEES BY COAL SEAM

SEAM	EMPLOYEES	SURFACE TONNAGE	UNDERGROUND TONNAGE	TOTAL TONNAGE
ALMA	524	414,694	3,721,357	4,136,051
ALMA A	102		199,533	199,533
BAKERSTOWN	72		194,980	194,980
BECKLEY	268	328,754	448,619	777,373
BENS CREEK	38		105,003	105,003
CEDAR	11			
CEDAR GROVE	430	1,395,107	715,377	2,110,484
CHILTON	305	603,411	943,816	1,547,227
CHILTON A				
CLARION	623	2,845,386	1,087,819	3,933,205
COALBURG	2,023	7,610,525	4,600,766	12,211,291
DOUGLAS	244	191,032	863,877	1,054,909
DOUGLAS A	1			
EAGLE	1,301		4,924,491	4,924,491
EAGLE A	13	49,467		49,467
ELK LICK	2			
FIRE CREEK	156	302,456	99,390	401,846
FRANKLIN RIDER	10	62,163		62,163
GILBERT	21		98,412	98,412
GLENALUM TUNNEL	145	7,257	697,380	704,637
HERNSHAW	238	750,328	1,187,887	1,938,215
IAEGER	38	8,165	48,723	56,888
LITTLE CHILTON	91		417,435	417,435
LITTLE EAGLE	15		72,877	72,877
LITTLE FIRE CREEK	287	1,015,859	510,981	1,526,840
LOWER CAMPBELL CREEK	123		468,689	468,689
LOWER CEDAR GROVE	224		811,995	811,995
LOWER KITTANNING	957	4,564,782	1,501,852	6,066,634
LOWER WAR EAGLE	4		15,282	15,282
LOWER WINIFREDE	111		217,053	217,053
MAHONING	105		282,690	282,690

SEAM	EMPLOYEES	SURFACE TONNAGE	UNDERGROUND TONNAGE	TOTAL TONNAGE
MATEWAN	17			
MIDDLE KITTANNING	398	2,454,064	648,061	3,102,125
NO. 2 GAS	771	20,033	2,492,816	2,512,849
PEERLESS (CAMPBELL CREEK)	658		3,276,563	3,276,563
PITTSBURGH	4,439	43,482	37,793,319	37,836,801
POCAHONTAS 2	74		295,205	295,205
POCAHONTAS 3	1,251	72,758	3,735,439	3,808,197
POCAHONTAS 4	148	190,931	199,979	390,910
POCAHONTAS 5	19	324,807		324,807
POCAHONTAS 6	202	283,010	265,666	548,676
POCAHONTAS 7	76		117,979	117,979
POCAHONTAS 9	78	69,149	230,321	299,470
POWELLTON	1,133	1,842,738	2,960,629	4,803,367
REDSTONE	17	75,957		75,957
REFUSE PROCESSING	57	98,030		98,030
SEWELL	475	179,039	1,111,865	1,290,904
SEWELL A	123		1,108,608	1,108,608
SEWICKLEY	207	74,653	1,656,016	1,730,669
SQUIRE JIM	1			
STOCKTON-LEWISTON	1,549	13,385,743	3,945,698	17,331,441
UPPER FREEPORT	315	124,664	2,342,367	2,467,031
UPPER KITTANNING	507	3,871,004	311,155	4,182,159
UPPER KITTANNING RIDER	77		333,873	333,873
WASHINGTON	9	19,288		19,288
WAYNESBURG	52	639,130		639,130
WELCH	78	308,676		308,676
WILLIAMSON	199	1,430,868	182,802	1,613,670
WINIFREDE	862	2,395,476	4,085,943	6,481,419
Not Specified	62	7,693	32,913	40,606
TOTALS	22,336	48,060,579	91,363,501	139,424,080

**NUMBER OF MONTHLY PRODUCTION AND MAN-HOUR
REPORTS SUBMITTED ELECTRONICALLY ONLINE IN 2011**

FACILITY TYPE	NO. OF PERMITS	NO. OF REPORTS
INDEPENDENT CONTRACTOR	629	6,485
QUARRY	14	156
SURFACE COAL MINE	102	926
UNDERGROUND COAL MINE	154	1,364
Total	899	8,931

2011 Quarry Production by County by Material Mined

COUNTY	PERMITS	SAND	GRAVEL	SAND-GRAVEL	SANDSTONE	LIMESTONE	SHALE	SAND-LIMEST	ALL MATERIALS
BERKELEY	2					2,322,067	11,468		2,333,535
GRANT	6	5,265				258,979			264,244
GREENBRIER	2								
HARRISON	2					1,000			1,000
JEFFERSON	1							2,377,906	2,377,906
LOGAN	3			6,000	187,706				193,706
MCDOWELL	1								
MARION	1		152,205						152,205
MERCER	1		90,543						90,543
MINERAL	1			42,776		224,996		36,236	304,008
MONONGALIA	5							4,080,549	4,190,714
MORGAN	1	416,033							416,033
PENDLETON	1				76,100	822,285			898,385
POCAHONTAS	1								
PRESTON	3			44,350				622,700	667,050
RALEIGH	3								
RANDOLPH	5					2,592,213			2,592,213
RITCHIE	1					687,665			687,665
TUCKER	5					46,640			46,640
WYOMING	2				1,600				1,600
TOTAL	47	421,298	242,748	93,126	265,406	6,955,845	11,468	7,117,391	15,217,447

DIRECTORY OF MINES



2011 WEST VIRGINIA DIRECTORY OF UNDERGROUND MINES

COMPANY	MINE	GENERAL LOCATION	EMP	DAYS	HOURS	PRODUCTION	SEAM	FAT	INJ	CNTY
ALEX ENERGY, INC.	JERRY FORK EAGLE	DRENNEN, WV	71	331	156,965	161,394	176		2	34
ALEX ENERGY, INC.	SUGARCAMP MINE	DRENNEN, WV					121			34
ALPHA & OMEGA COAL COMPANY LLC	NO. 2 DEEP MINE	LAUREL CREEK ROAD APPROX. 2 MILES AFTE	30	214	60,477	286,389	111		1	30
ALPHA & OMEGA COAL COMPANY LLC	NO. 3 DEEP MINE	TURN LEFT AT INTERSECTION OF 119/52 GO	33	45	12,889	34,591	111			30
AMBUSH MINING, INC.	AMBUSH NO. 2 MINE	RT. 16, CARETTA					285			24
AMBUSH MINING, INC.	MINE NO. 3	RT. 16 - CARETTA, MCDOWELL CO., WV	15	232	29,822	65,079	285			24
ANKER WV MINING COMPANY, INC.	BAYBECK DEEP MINE	SURVEYOR					311			41
APOGEE COAL CO DBA ARCH OF WV	WINIFREDE DEEP	0.75 MILES NORTHWEST OF AMHERSTDALE PO					121			23
ARACOMA COAL CO., INC.	CEDAR GROVE NO. 1	RUM CREEK ROAD, YOLYN, WV	61	19	10,524	26,537	151		1	23
ARACOMA COAL COMPANY, INC.	ARACOMA ALMA NO. 1	LYBURN- RUM CREEK	153	245	371,168	820,483	157		5	23
ARACOMA COAL COMPANY, INC.	HERNSHAW MINE	STOLLINGS	46	266	112,643	193,158	136		1	23
ARACOMA COAL COMPANY, INC.	LAUREL CREEK MINE #1	NEAR DINGESS, WV					111			30
ARACOMA COAL COMPANY, INC.	LAUREL CREEK MINE #2	NEAR DINGESS, WV					111			30
ARACOMA COAL COMPANY, INC.	LAUREL CREEK MINE #6	NEAR DINGESS, WV					151		1	30
ARACOMA COAL COMPANY, INC.	LAUREL CREEK MINE #8	NEAR DINGESS, WV	40	109	42,486	109,230	111		2	30
ARGUS ENERGY WV LLC	DEEP MINE NO. 7	SOUTH OF COVE GAP	47	280	119,699	349,631	84		3	50
ARGUS ENERGY WV, LLC	DEEP MINE NO. 8	KIAH CREEK OF EAST FORK OF TWELVEPOLE	68	257	160,645	304,543	111		5	50
ATLANTIC LEASECO LLC	BLACK PEARL	RT. 55, OFF RT. 19, THEN TURN LT ON BA	14	60	30,444	19,903	84			34
ATLANTIC LEASECO LLC	KING COAL NO. 1 MINE	FROM CALVIN 1.4 M ON 41, THEN 1.2 M, N					76			34
BANDMILL COAL CORPORATION	WADE EAGLE	TAPLIN					176			23
BAYLOR MINING, INC.	BECKLEY CRYSTAL	2.1 MILES SW OF SLAB FORK	44	256	99,882	140,470	311		5	41
BAYLOR MINING, INC.	BECKLEY NO.3	NEAR THE COMMUNITY OF NEW RICHMOND, WV	27	120	31,404	44,806	311		1	55
BAYLOR MINING, INC.	JIMS BRANCH NO. 3A	1.2 MILES NE OF NEW RICHMOND	26	114	31,280	56,845	285	1	2	55
BIG RIVER MINING, LLC	BROAD RUN MINE	NEW HAVEN, GRAHAM DISTRICT	8	10	21,176		36			27
BLACK STALLION COAL CO., LLC	BLACK STALLION MINE	WEST SIDE OF RT. 85, JARRELL BRANCH, W					176			3
BLACK WALNUT COAL COMPANY	BLACK WALNUT NO. 1	LOCATED ON SPRUCE LAUREL NEAR MOUTH OF					111			3
BLUE RIDGE MINING, LLC	NO. 1	NEAR IAEGER, WV	12	133	16,192	5,318	285			24
BRIER CREEK COAL CO., LLC	BRIER CREEK NO. 1	2 MILES NW OF ASHFORD ON BOONE COUNTY	10	34	2,480	400	168			3
BRODY MINING, LLC	BRODY MINE NO. 1	RT. 85 WHARTON	375	276	967,417	1,600,788	176		23	3
BROOKS RUN MINING COMPANY	SAYLOR B MINE	HOLLY AND HAMILTON DISTRICTS	60	224	110,507	298,057	75			4
BROOKS RUN MINING COMPANY, LLC	CUCUMBER MINE	NEAR CUCUMBER, WV	74	332	191,082	268,474	344			24
BROOKS RUN MINING COMPANY, LLC	HORSE CREEK NO. 1	IAEGER	79	271	134,137	160,659	252		1	24
BROOKS RUN MINING COMPANY, LLC	POPLAR RIDGE NO. 1	GLADE	123	339	266,626	1,123,524	84		3	51
BROOKS RUN MINING COMPANY, LLC	SAYLOR A MINE	TURNPIKE ROAD OFF US ROUTE 19	51	68	29,171	48,498	71			4
BROOKS RUN MINING COMPANY, LLC	STILL RUN NO.3	ITMANN	54	219	123,735	150,787	334			55
BROOKS RUN MINING COMPANY, LLC	WYOMING NO. 1	NEW RICHMOND	57	142	63,426	88,519	311			55
BROOKS RUN MINING COMPANY, LLC	WYOMING NO. 2	BRENTON	76	271	156,953	194,617	285		2	55
C & A COAL CO.	MOUNTAIN FORK NO. 1	2.2 MILES SE OF CARETTA, WV					311			24
C & A COAL CO.	MOUNTAIN FORK NO. 2	CARETTA	30	267	58,856	108,950	311		2	24
C K COAL CORP.	MINE NO. 4	UPPER SHEPHERD TOWN	39	23	7,901	26,662	121		1	30
CARTER ROAG COAL COMPANY	PLEASANT HILL	4 MI. FROM CASSITY ON LONG RUN RD. (RA	123	262	302,242	1,108,608	275			42
CATENARY COAL COMPANY	LAUREL FORK DEEP	2 MILES SOUTHWEST OF ESKDALE POST OFFI					121			20
CHAD COAL CORP.	JOLO	JOLO	14	272	26,503	32,156	266			24
CHIEF MINING, INC.	JIMS BRANCH #2	RT. 10 JIM'S BRANCH HOLLOW NEAR NEW RI	16	23	2,612	4,918	311			55
CK COAL CORPORATION	MINE NO. 3	UPPER SHEPHERDS TOWN ROAD OFF US 119	39	239	77,284	311,155	76			30
CLIFFS LOGAN COUNTY COAL, LLC	DINGESS CHILTON MINE	APPROX. 10 MILES UP BUFFALO CK. TO DI	134	216	273,022	465,161	135		9	23
CLIFFS LOGAN COUNTY COAL, LLC	POWELLTON NO. 1 MINE	NEAR SAUNDERS, WV	218	202	433,001	518,443	170		8	23

2011 WEST VIRGINIA DIRECTORY OF UNDERGROUND MINES

CLIFFS LOGAN COUNTY COAL,LLC	LOWER WAR EAGLE MINE	NEAR CYCLONE, WV	32	78	32,170	15,282	195		55
COAL MAC DBA PHOENIX COAL MAC	COALBURG NO. 2 MINE	4.5 MILES ON WHITMAN ROAD, PINE GAP BR					111		23
COAL RIVER MINING, LLC	FORK CREEK NO. 1	LONG SHOAL BRANCH OFF US 119	126	265	350,554	577,231	168	1	3
COAL RIVER MINING, LLC	FORK CREEK NO. 10 MI	123 LONG SHOAL BRANCH ROAD, SUMERCO, W	85	266	225,479	673,545	103	2	3
COAL RIVER MINING, LLC	MINE NO. 3	FORK CREEK MINE ROAD OFF 119 AT ALUM C	51	265	140,248	381,532	103	3	22
COAL VALLEY, LLC	TURKEY GAP COAL REF	DOTT, WV					999		28
COBALT COAL CORP MINING, INC.	WESTCHESTER MINE	RT 52 N FROM WELCH FOR 6 MI-RT 7 GO 3	25	260	44,366	31,004	285	4	24
COBRA MINING INC.	MINE NO. 1	2.5 MILES SW OF JOLO WV ON RT. 635	18	145	17,991	16,567	266		24
COBRA NATURAL RESOURCES, LLC	MOUNTAINEER ALMA-A	BELO	102	276	263,594	199,533	156		30
COLONY BAY COAL COMPANY	SWEET BIRCH MINE	NEAR WHARTON, WV					84		3
CONSOL OF KENTUCKY INC.	ALMA NO. 1 MINE	1/2 MILE UP MILLER CREEK OFF US 119 AN	5	88	4,257		157		30
CONSOL OF KENTUCKY INC.	MT-41 MINE	BELO, WV OFF US 119 NEAR MILE MARKER 1	44	252	102,264	358,773	111		23
CONSOLIDATION COAL CO.	BLACKSVILLE NO. 2	WANA	566	271	1,302,611	4,342,173	36	24	31
CONSOLIDATION COAL CO.	LOVERIDGE	FAIRVIEW	690	287	1,566,545	5,638,973	36	14	25
CONSOLIDATION COAL CO.	ROBINSON RUN NO. 95	MANNINGTON	588	270	1,464,270	5,958,158	36	9	25
CONSOLIDATION COAL CO.	SHOEMAKER	GOLDEN RIDGE ROAD, DALLAS, WV	706	242	1,637,422	7,831,363	36	1	22
CONSOLIDATION COAL COMPANY	LAUREL FORK	NEAR BERWIND, WV	1	365	2,547		344		24
CONSOLIDATION COAL COMPANY	SQUIRE JIM NO. 2	NEAR BERWIND, WV	1	122	836		368		24
COYOTE COAL COMPANY, LLC	BC NO. 1	5 MILE HOLLOW, CAMPBELLS CREEK, KANAWH					103		20
COYOTE COAL COMPANY, LLC	BC NO. 2	5 MILE HOLLOW CAMPBELLS CREEK KANAWHA					103		20
COYOTE COAL COMPANY, LLC	CAMPBELLS CREEK 7	POINT LICK DRIVE, CHARLESTON, WV					121		20
COYOTE COAL COMPANY, LLC	MINE NO. 1	POINT LICK DRIVE, CHARLESTON, WV					103		20
COYOTE COAL COMPANY, LLC	WINCHESTER MINE	SHARON EXIT, APPROX. 6 MILES S ON CABI					137		20
DANA MINING COMPANY, LLC	ARCO NO. 1	195 OUT OF FAIRMONT, MINE IS ON RIGHT	12	135	15,539	23,153	29		25
DANA MINING COMPANY, LLC	CRAWDAD NO. 1	1.5 MILES NE OF MAIDSVILLE ALONG RT. 1					29		31
DANA MINING COMPANY, LLC	PRIME NO. 1	2 MILES NE OF MAIDSVILLE, WV ALONG ROU	136	248	329,919	1,342,580	29	2	31
DARTY LEASING, INC.	MINE NO. 6	IAEGER	13	246	23,398	36,397	252		24
DB COAL MINING, LLC	NO. 1	DEER TRAIL APPROX. 2 MILES FORM JUSTIC	17	168	28,908	29,173	168		23
DELBARTON MINING COMPANY	BIAS LO. CEDAR GROVE	2.5 MILES NORTH OF DELBARTON ON RT. 65					154		30
DOUBLE BONUS COAL CO.	NO. 65	PINEVILLE	116	311	257,059	500,901	319	6	55
DOUBLE H MINING CO., INC.	PLUM	RT. 2, CONCORD ROAD, NEWBURG, WV	22	255	45,650	76,686	63	2	39
DOUBLE TAKE MINING CO., INC.	MINE NO. 1	RT. 12/3 2.5 MILES NW OF CUCUMBER, WV					311		24
EAGLE ENERGY, INC.	MINE NO. 2	6 MILES SE OF VAN ON STATE RT 26					170		3
EAGLE ENERGY, INC.	MINE NO. 3	6 MILES SE OF VAN ON STATE RT 26					170		3
EASTERN ASSOCIATED COAL CORP.	SUGAR MAPLE MINE	LOCATED ON WORKMAN BRANCH OF POND FORK					136		3
EASTERN ASSOC. COAL CORP.	FEDERAL NO 2	2.5 MI. SOUTH OF WV RT.7 ON MIRACLE RU	559	292	1,264,731	3,744,764	36	27	31
EASTERN ASSOC. COAL CORP.	HARRIS NO. 1	POND FORK \ NEAR BALD KNOB	3		1,160		176		3
EASTERN ASSOC. COAL CORP.	LIGHTFOOT NO. 2	WHARTON					170		3
EASTERN ASSOC. COAL CORP.	WHARTON NO. 1	WHARTON	2	21	168		137		3
EASTERN ASSOCIATED COAL CORP	CANDICE NO. 2 MINE	WV ROUTE 85 SOUTH WHARTON, COW CREEK					122		3
EASTERN ASSOCIATED COAL CORP	WINIFREDE 13	COW CREEK					121		3
EASTERN ASSOCIATED COAL CORP	WINIFREDE 13A	COW CREEK					121		3
EASTERN ASSOCIATED COAL CORP	WINIFREDE NO. 15	WV ROUTE 85 SOUTH WHARTON, COW CREEK					122		3
EASTERN ASSOCIATED COAL CORP.	MATEWAN TUNNEL	WHARTON	17		34,227		174		3
EASTERN ASSOCIATED COAL CORP.	POWELLTON TUNNEL	BARRETT					170		3
EASTERN ASSOCIATED COAL, LLC	BLACK OAK MINE	NEAR BALD KNOB	184	272	446,004	650,593	168	10	3
EASTERN ASSOCIATED COAL, LLC	GATEWAY EAGLE MINE	SKIN FORK HOLLOW OFF RT. 85, GO 0.8 MI	46	132	54,301	44,040	176	2	3
EASTERN ASSOCIATED COAL, LLC	HERNSHAW 14A MINE	OFF RT. 85 ON COW CREEK NEAR WHARTON,					137		3
EASTERN ASSOCIATED COAL, LLC	WINIFREDE12 MINE	0.8 MILES SE OF WHARTON ON POND CO					135		3
ELK RUN COAL CO,INC.	LAUREL ALMA	CLEAR FORK DISTRICT, NEAR DOROTHY	4		1,549		157		41

2011 WEST VIRGINIA DIRECTORY OF UNDERGROUND MINES

ELK RUN COAL CO.	BLACK KING I-N. PORT	BLUE PENNANT RD NEAR WHITESVILLE	46	262	108,145	166,011	154		3
ELK RUN COAL CO., INC.	BLACK KNIGHT II	SHERMAN DISTRICT, NEAR WHITESVILLE BLU	7	24	6,053		111		3
ELK RUN COAL CO., INC.	BLACK KNIGHT II S.P.	BLUE PENNANT ROAD NEAR WHITESVILLE	10	25	15,061		111	1	3
ELK RUN COAL CO., INC.	BLACK QUEEN MINE	NEAR SYLVESTER ON LITTLE ELK RUN					111		3
ELK RUN COAL CO., INC.	CASTLE MINE	LITTLE ELK CREEK NEAR SYLVESTER	94	245	226,173	160,480	167	2	3
ELK RUN COAL COMPANY, INC.	HUNTER PEERLESS MINE	APPROX 1.5 MILES OFF RT. 3 UP SENG CAM	86	261	201,298	794,869	167	6	3
ELK RUN COAL COMPANY, INC.	ROCKHOUSE POWELLTON	APPROXIMATELY 1 MILE OFF RT. 3 UP SENG	85	256	202,511	334,658	170	6	3
ELK RUN COAL COMPANY, INC.	ROUNDBOTTOM POWELLTON	APPROX. 1.5 MILES OFF RT. 3 NEAR SYLVE	150	260	360,312	720,302	170	9	3
ELK RUN COAL COMPANY, INC.	LAUREL EAGLE	CLEAR FORK DISTRICT, NEAR DOROTHY					176		41
FRASURE CREEK MINING, LLC	ISABAN DEEP MINE #3	ISABAN	45	305	101,329	112,013	209		30
FRASURE CREEK MINING, LLC	MINE NO. 15	KINCAID, WEST VIRGINIA	6	305	11,732		176		10
FRASURE CREEK MINING, LLC	NO. 11	NEAR KINCAID, WV	47	305	108,893	141,655	167	8	10
FRONTIER COAL COMPANY	DOUBLE CAMP NO. 1	NEAR COAL MTN ON FOUNDATION FK. IN CLE	38	282	80,241	105,003	177	1	55
GATEWAY EAGLE COAL COMPANY LLC	GATEWAY EAGLE MINE	SKIN FORK HOLLOW OFF RT. 85 GO 0.8 MIL	90	116	83,646	61,462	176	2	3
GATEWAY EAGLE COAL COMPANY LLC	SUGAR MAPLE DEEP MIN	RT. 85 TO WHARTON, LEFT UP WORKMAN BRA	53	41	44,608	27,834	136		3
GLEN ALUM OPERATIONS, LLC	LOWER ALMA MINE NO 6	BEECH CREEK, WV	3	35	855				30
GLEN ALUM OPERATIONS, LLC	POND CREEK MINE NO.1	NEAR GLEN ALUM	20	214	42,329	20,165	121	4	30
GLEN ALUM OPERATIONS, LLC	UPPER CEDAR GROVE 3	NEAR GLEN ALUM	7	142	12,464	10,929	151		30
GLEN ALUM OPERATIONS, LLC	UPPER CEDAR GROVE 4	APPROX. 7.5 MILES OFF ST. RT. 65 ON RT	22	248	47,595	14,028	151	5	30
GLEN ALUM OPERATIONS, LLC	UPPER CEDAR GROVE 5	APPROX. 7.5 SE OF INTERSECTION RT. 52	33	241	67,307	58,709	151	6	30
GREENBRIER SMOKELESS COAL, LLC	MOUNTAINEER NO. 1	ANGEAN ROAD	37	23	9,305	9,866	334		13
GREENBRIER SMOKELESS COAL, LLC	MTNEER POCAHONTAS 3	OFF ANJEAN ROAD	35	145	50,391	60,956	311		13
HANOVER RESOURCES, LLC	CAYMUS MINE	KEITH, WV	7	88	16,321	13,606	154	1	3
HANOVER RESOURCES, LLC	SILVER OAK	RT. 3 KEITH	43	261	99,183	299,001	137	1	3
HARMAN BRANCH MINING, INC.	MINE NO. 2	RT 16 CARETTA, MCDOWELL CO., WV	16	245	29,585	62,065	285	1	24
HAWTHORNE COAL CO., INC.	SAWMILL RUN MINE	1.5 MILES WEST OF TALLMANSVILLE					80		49
HIGHLAND MINING COMPANY	HIGHLAND COAL HF	RUM CREEK	13	24	41,165		111		23
HILLSIDE MINING COMPANY	WORKMAN BRANCH DEEP	0.5 MILES UP WORKMAN BR. OFF WV-85 SOU	55	100	41,089	32,913		2	3
ICG BECKLEY, LLC	BECKLEY POCAHONTAS	ECCLES, WV	268	337	618,297	1,070,578	344	10	41
ICG EASTERN, LLC	LEFT FORK NO. 1 DEEP	TIOGA, WEST VIRGINIA	33	179	53,985	137,208	103		34
ICG TYGART VALLEY, LLC	TYGART #1	GRAFTON, WV	17	119	16,359	8,794	84		46
INDEPENDENCE COAL CO.	JACK'S BR. B. C. #2	CROOK DISTRICT, NEAR UNEEDA					117		3
INDEPENDENCE COAL CO., INC.	ALLEGIANCE MINE	UNEEDA	53	138	117,888	62,574	122	1	3
INDEPENDENCE COAL CO., INC.	ALLEGIANCE NO. 2	ROBINSON CREEK ROAD	58	185	134,227	154,479	122	4	3
INDEPENDENCE COAL CO., INC.	JACKS BR. BUFFALO CK	CROOK DIST, NEAR JEFFREY JACK'S BR OF P					117		3
INDEPENDENCE COAL CO., INC.	JUSTICE #1 MINE	3 MILES SOUTH OF UNEEDA	155	232	369,423	360,085	170	9	3
INDEPENDENCE COAL CO., INC.	WHITE OAK DEEP MINE	WILLIAMS MOUNTAIN					80		3
INDEPENDENCE COAL CO., INC.	CEDAR GROVE NO. 1	MONTCOAL, WV					151		41
INDEPENDENCE COAL COMPANY, INC	TUNNEL MINE	1.8 MILES WEST OF NAOMA	12		2,341		176		41
INMAN COAL	RANDOLPH MINE	1.5 MILES SW OF PEYTONA	114	271	264,201	321,181	176		3
INR-WV Operating, LLC	DINGESS CHILTON MINE	APP. 10 MILES UP BUFFALO CK TO CRANCO	117	45	44,359	100,127	135	2	23
INR-WV OPERATING, LLC	LOWER WAR EAGLE MINE	NEAR CYCLONE, WV	4		4,256		195		55
INR-WV OPERATING, LLC	POWELLTON #1 MINE	2.7 MILES EAST OF LORADO, WV	206	70	124,867	202,931	170	2	23
JARRELL'S BRANCH COAL COMPANY	JARRELL'S BR. SOUTH	1 MILE SOUTH OF PRENTER IN JARRELL'S B					111		3
JJ & E COAL CORPORATION	HORSE CREEK NO.2	NEAR IAEGER					252		24
JUPITER HOLDINGS, LLC	EUROPA MINE	2 MILES SOUTH OF BOB WHITE P. O. ON WV					111		3
KINGSTON MINING, INC.	GLEN ALUM MINE	DOTHAN, WV \ KINGSTON	97	265	243,421	585,367	209	1	10
KINGSTON MINING, INC.	KINGSTON NO. 2	DOTHAN, WV	96	268	244,031	517,976	252	4	10
KINGSTON RESOURCES, INC.	BELT TUNNEL MINE	MILBURN ROAD TO KINGSTON					170		10
KINGWOOD MINING CO., LLC	PLUM	LYON DISTRICT					63		39

2011 WEST VIRGINIA DIRECTORY OF UNDERGROUND MINES

KWV OPERATIONS, LLC	ALMA NO. 2	3.0 MILES NORTHWEST OF WHARNCLIFFE						157		30
KWV OPERATIONS, LLC	POND CK. MINE NO. 1	3 MILES NORTHWEST OF WHARNCLIFFE, WV	15	40	5,354	2,219	168			30
KWV OPERATIONS, LLC	UPPER CEDAR GROVE #5	3.0 MILES NORTHWEST OF WHARNCLIFFE, WV	21	43	6,905	8,871	151		1	30
KWV OPERATIONS, LLC	UPPER CEDAR GROVE 3	3.0 MILES NORTHWEST OF WHARNCLIFFE	10	40	3,336	1,494	151		1	30
KWV OPERATIONS, LLC	UPPER CEDAR GROVE 4	BEECH CREEK, WV	10	43	3,479	2,503	151			30
LAGO MINING, LLC	SUGAR MAPLE DEEP	NEAR WHARTON, WV	54	119	59,119	97,558	135			3
LAGO MINING, LLC	WORKMAN BRANCH DEEP	0.5 MILES UP WORKMAN'S BRANCH OFF WV 8	59	163	115,755	101,719	168			3
LAUREL COAL CORP.	WINIFREDE 12 MINE	0.8 MILES SE OF WHARTON ON PONDCKO	45	250	95,304	196,443	136		4	3
LAUREL CREEK CO., INC	NO. 1	LEFT FORK OF LAUREL CREEK OF PIGEON CR					111			30
LITTLE EAGLE COAL COMPANY, LLC	LICK BRANCH NO. 2	2.5 MILES EAST OF SWISS PO AT JODIE	39	19	19,060	2,686	170			10
LITTLE EAGLE COAL COMPANY, LLC	LITTLE EAGLE MINE	JEFFERSON DISTRICT					179			34
LITTLE EAGLE COAL COMPANY, LLC	ROCKLICK COALBURG	ROUTE 16, FOLA ROAD NEAR BICKMORE,WV	78	241	178,631	298,767	111		1	8
LO DOWN ENERGY, INC.	TRALEE MINE NO. 1	NEAR TRALEE	17	300	26,954	70,363	334			55
LONG BRANCH ENERGY	13A	5 MILES SOUTH OF WHARTON 3.4 MILES UP					121			3
LONG BRANCH ENERGY		25 165 COW CREEK ROAD NEAR WHARTON	69	270	151,668	173,254	170		17	3
LONG BRANCH ENERGY	MINE NO. 18	POND FORK NEAR WHARTON	55	209	92,682	193,877	370		1	3
LONG BRANCH ENERGY	MINE NO. 23	JARRELL BRANCH NEAR WHARTON	68	244	147,392	274,812	370		6	3
LONG BRANCH ENERGY	MINE NO. 27	AT FARLEY BRANCH 1.5 MILES UP POND FOR	54	267	127,690	322,838	176		2	3
MAC MINE SERVICE INC.	MOUNTAINEER II MINE	SHARPLES					157			23
MAMMOTH COAL COMPANY	ALLOY POWELLTON	JARRETT BRANCH	99	253	231,538	232,877	170		7	10
MAMMOTH COAL COMPANY	SHADRICK 5 BLOCK	NEAR MONTGOMERY, WV	17	153	21,479	35,816	75		2	20
MAMMOTH COAL COMPANY	SLABCAMP	NEAR MAMMOTH, WEST VIRGINIA	94	296	224,991	804,119	103		1	20
MAPLE COAL CO.	MAPLE EAGLE NO. 1	5.4 miles on county route 61, Armstron	165	271	369,195	609,724	176		11	10
MARE DEVELOPMENT, LLC	MINE NO. 1A	LOGAN	14	7	1,450	5,600	111			23
MARFORK COAL CO., INC.	BRUSHY EAGLE	COUNTY RT 3/ NEAR PETTUS,WV	96	251	230,039	307,372	176		8	41
MARFORK COAL CO., INC.	WHITE QUEEN	COUNTY RT 3 NEAR PETTUS					168			41
MARFORK COAL COMPANY	BECKLEY SEAM MINE	APPROXIMATELY 2 MILES OFF RT. 1 UP WOR					311			41
MARFORK COAL COMPANY INC.	HORSE CREEK EAGLE	APPROX. 1.5 MILES UP HORSE CREEK RD OF	90	261	211,263	364,374	176		9	41
MARFORK COAL COMPANY, INC.	ALLEN POWELLTON MINE	APPROXIMATELY 3 MILES UP HORSE CREEK R	52	258	126,578	337,516	170		5	41
MARFORK COAL COMPANY, INC.	COON CEDAR GROVE	WHITESVILLE	10	205	24,343		151			41
MARFORK COAL COMPANY, INC.	MARSH FORK	COUNTY RT 3/ NEAR PETTUS,WV	64	259	152,164	149,157	151		6	41
MARFORK COAL COMPANY, INC.	PARKER PEERLESS MINE	APPROX. 1.5 MILES OFF RT. 3, AT SUNDIA	75	213	183,683	336,581	167		5	41
MARFORK COAL COMPANY, INC.	SLIP RIDGE CEDAR GRO	3 MILES S. E. OF DOROTHY POST OFFICE	106	260	260,038	443,149	151		10	41
MARFORK COAL COMPANY, INC.	SLIP RIDGE POWELLTON	1.8 MILES SE OF COLCORD					170			41
MARION DOCKS, INC.	KING MINE #2	OFF RT. 20, CHARITY FORK					36			49
McELROY COAL CO.	McELROY MINE	GOSHORN RIDGE	991	280	2,361,871	9,253,479	36		13	26
METTIKI COAL, LLC (WV)	METTIKI E MINE	ON RT.93, 6 MILES EAST OF DAVIS, WV	222	287	485,505	2,293,869	71		17	47
MIDLAND TRAIL ENERGY, LLC	BC NO. 1	5 MILE HOLLOW, CAMPBELLS CREEK, KANAWH	92	268	297,088	1,593,517	103		2	20
MIDLAND TRAIL ENERGY, LLC	BC NO. 2	.out	1		428		103			20
MIDLAND TRAIL ENERGY, LLC	CAMPBELLS CREEK 7	POINT LICK DRIVE, CHARLESTON, WV	83	283	166,465	649,591	121			20
MIDLAND TRAIL RESOURCES, LLC	MIDLAND TRAIL NO. 2	ROCK CLIFF ROAD					325		1	13
MIDLAND TRAIL RESOURCES, LLC	MIDLAND TRAIL NO. 3	RAINELLE					325			13
MIDLAND TRAIL RESOURCES, LLC	MIDLAND TRAIL NO. 4	RAINELLE					334			13
MINGO LOGAN COAL CO.	MOUNTAINEER MINE	LEFTHAND FORK OF LEFT FORK OF BEN CREE					154			30
MINGO LOGAN COAL COMPANY	MOUNTAINEER II MINE	SHARPLES	306	331	734,925	2,900,874	157		1	3
MOUNTAIN EDGE MINING, INC.	COALBURG NO. 1 MINE	ONE MILE SOUTH OF PRENTER, WV IN JARRE	72	114	73,015	213,232	111		2	3
MOUNTAIN EDGE MINING, INC.	DOROTHY NO. 3 MINE	1 MILE SOUTH OF PRENTER, WV	75	266	176,694	417,144	121		10	3
MOUNTAIN EDGE MINING, INC.	SUGAR MAPLE MINE	NEAR WHARTON	52	112	53,912	116,402	135		2	3
MOUNTAIN EDGE MINING, INC.	SWEET BIRCH MINE	NEAR WHARTON, WV					121			3
NEWTOWN ENERGY, INC.	COALBURG NO. 1 MINE	SOUTH HOLLOW OF FIELDS CREEK	47	271	116,334	547,322	111		1	3

2011 WEST VIRGINIA DIRECTORY OF UNDERGROUND MINES

NEWTOWN ENERGY, INC.	COALBURG NO. 2 MINE	WINIFREDE, WV	47	267	106,087	474,109	111	2	3
NEWTOWN ENERGY, INC.	COALBURG NO. 2A MINE	WINIFREDE, WV	46	111	39,680	129,135	111	1	3
NEWTOWN ENERGY, INC.	EAGLE MINE	WINIFREDE	134	272	336,826	503,974	176	9	3
NEWTOWN ENERGY, INC.	PEERLESS RACHEL MINE	CARROW FORK OF SPICELICK OF JOE'S CK.	19	271	45,122		167		3
NUFAC MINING COMPANY, INC.	BUCKEYE MINE	BUCKEYE BRANCH NEAR JOLO, WV					266		24
NUFAC MINING COMPANY, INC.	NO. 59 MINE	RIGHT FORK OF BURKE CREEK ON BURKE MOU					323		24
PAY CAR MINING, INC.	NO. 58	ON BOTTOM CRK. RD. ABOVE KIMBALL ELEME	74	303	175,259	199,979	342		24
PAY CAR MINING, INC.	SPIDER RIDGE	PINEVILLE	28	25	5,562	10,080	319	1	55
PEN COAL CORP./KIAH CK. DIV.	DEEP MINE NO. 3	EAST FORK OF TWELVEPOLE CREEK					111		50
PERFORMANCE COAL CO.	MONTCOAL NO. 7	RT 3 NEAR MONTCOAL					168		41
PERFORMANCE COAL CO.	UBBMC MONTCOAL EAGLE	RT 3, NEAR MONTCOAL	57	170	118,435		176	1	41
PINE RIDGE COAL COMPANY	BIG MOUNTAIN NO. 16	PRENTER, WV	208	273	498,917	1,078,455	111	18	3
PINE RIDGE COAL COMPANY, LLC	DOROTHY NO. 3 MINE	1 MILE SOUTH OF PRENTER, WV IN JARRELL					121		3
PINNACLE MINING CO., LLC	PINNACLE MINE	ROUTE 16 PINEVILLE, WV	442	206	1,000,522	1,164,839	344		55
POCAHONTAS COAL COMPANY, LLC	AFFINITY MINE	AFFINITY ROAD, COAL CITY, WV	84		155,766		344	3	41
POCAHONTAS COAL COMPANY, LLC	JOSEPHINE NO. 2 MINE	1 MILE S.E. OF JOSEPHINE, WV	74	262	316,314	295,205	357	2	41
POCAHONTAS COAL COMPANY, LLC	JOSEPHINE NO. 3	1 MILE S.E. OF JOSEPHINE, WV	51	261	154,690	186,790	344	1	41
R. & S. COAL CO., INC.	NO. 56	BURKE MOUNTAIN					334		24
RAW COAL MINING CO., INC.	SEWELL MINE B	COUNTY RT. 14/1, 2.2 MILES NE OF DAV	49	236	107,642	90,214	285	1	24
RED BONE MINING COMPANY	CRAWDAD #1 PORTAL B	MAIDSVILLE, WV	45	243	94,975	290,283	29	4	31
REMINGTON, LLC	DESKINS DEEP MINE	4.4 MILES WEST ON COAL FORK ROAD FROM					111		20
REMINGTON, LLC	STOCKBURG # 1	OHLEY					111		20
REMINGTON, LLC	STOCKBURG NO. 2	NEAR CABIN CREEK					103		20
REMINGTON, LLC	WINCHESTER MINE	SHARON EXIT APPROX. 6 MILES S ON CABIN	124	266	266,640	888,886	137	3	20
RESURRECTION COAL CO., INC.	MINE NO. 2	JOHNNY CAKE BRANCH NEAR BARTLEY	6	217	11,344	26,263	252		24
RHINO EASTERN, LLC	EAGLE # 1	STATE RT. 99 NEAR BOLT, WV	70	234	158,127	627,344	176	1	8 41
RHINO EASTERN, LLC	EAGLE #2	OFF GLEN ROGERS RAVAENCLIFF ROAD	15	113	49,928	72,877	179	2	55
RIO GROUP, INC.	COALBURG NO. 2 MINE	4.5 MILES ON WHITMAN ROAD, PINE GAP BR	30	237	66,618	218,534	111	5	23
RIVERS EDGE MINING, INC.	RIVERS EDGE MINE	WHARTON	32	132	37,429	77,877	170	2	3
ROARING CREEK COAL CO. LLC	ROARING CREEK MINE	NEAR ELLAMORE	5	17	765		285		42
ROCK "N" ROLL COAL CO.	MINE NO. 3	IAEGER	21	227	44,155	98,412	216		24
ROCK "N" ROLL COAL CO., INC.	MINE NO. 7	PANTHER	17	227	36,191	122,582	252		24
ROCKHOUSE CREEK DEVELOPMENT	NO. 3A	DONALDSON BRANCH NEAR HAMPDEN, WV	55	266	132,367	253,523	168	5	30
ROCKHOUSE CREEK DEVELOPMENT CO	NO. 2	ROCKHOUSE CREEK NEAR MAN	53	265	121,667	102,694	154		23
ROCKHOUSE CREEK DEVELOPMENT CO	NO. 3	DONALDSON BRANCH NEAR GILBERT	54	266	128,793	205,820	168	1	30
ROCKHOUSE CREEK DEVELOPMENT CO	NO. 6	ROCKHOUSE CREEK NEAR MAN	51	266	119,603	109,956	168	3	23
ROCKHOUSE CREEK DEVELOPMENT CO	NO. 8	APPROXIMATELY 8 MILES ON US 52 NORTH O	106	266	259,976	329,528	168	1	30
ROCKHOUSE CREEK DEVELOPMENT CO	NO. 9	HUFF JUNCTION					154		23
ROCKHOUSE CREEK DEVELOPMENT LL	NO. 6A	ROCKHOUSE CREEK NEAR MAN, WV					168		23
ROCKSPRING DEVELOPMENT, INC.	CAMP CK. MINE NO. 1	EAST LYNN (BROWNING FORK) - RIGHT FORK	412	240	961,927	2,972,381	121	3	50
RS MINING, INC.	RS	RT. 16 0.8 MILE SW OF CARETTA, WV	7	249	15,079	90,314	285		24
SALLY ANN COAL COMPANY, INC.	MINE NO. 1		13	272	31,582	36,360	318		24
SALLY ANN COAL COMPANY, INC.	MINE NO. 2	2.5 MILES EAST OF WELCH	27	274	64,638	55,899	318		24
SELAH CORPORATION	MINE NO. 1	CAMPBELLS CREEK	40	290	98,195	355,777	103	2	20
SHANE COAL COMPANY	SHANE NO. 10	RT. 103 1.2 MILES NE OF GARY P.O.					318		24
SIGNATURE MINING SERVICES, LLC	COALBURG NO. 1 MINE	ONE MILE SOUTH OF PRENTER, WV ON JARRE	61	68	74,760	97,268	111	3	3
SOUTHERN WEST VIRGINIA RESOURC	BRONZITE III	4 MILES UP BIG BR. OFF STATE RT. 65 ON	40	277	109,752	292,048	111		30
SOUTHERN WV RESOURCES, LLC	NORTHERN MINGO NO. 1	7.5 MILES OFF US 52 ON MARROWBONE CREE					111		30
SOUTHERN WV RESOURCES, LLC	NORTHERN MINGO NO. 2	10 MILE OFF US 52 ON MARROWBONE CREEK					111		30
SOUTHERN WV RESOURCES, LLC	SPRUCE CREEK MINE	BIG BRANCH OFF RT. 65	6	276	13,930		111		30

2011 WEST VIRGINIA DIRECTORY OF UNDERGROUND MINES

SPARTAN MINING CO dba MAMMOTH	LAUREL COALBURG TUN.	NEAR MAMMOTH	53	316	117,772	150,884	111	4	20
SPARTAN MINING CO.	RUBY ENERGY	DELBARTON	118	247	282,025	529,684	154		30
SPARTAN MINING CO. DBA MAMMOTH	STOCKTON 130	NEAR MONTGOMERY	15	316	37,914		103	1	20
SPARTAN MINING CO., INC.	HATFIELD ENERGY MINE	ST. RT 44 LITTLES CREEK	43	249	98,046	164,568	135		23
SPARTAN MINING CO., INC.	LAUREL CREEK #8	NEAR DINGESS	5	1	3,319	1,886	111		30
SPARTAN MINING COMPANY	JACKS BRANCH BUFFALO	UNEEDA					117		3
SPARTAN MINING COMPANY	LAUREL CK. COALBURG	UNEEDA					111		3
SPARTAN MINING COMPANY	ROAD FORK #51 MINE	OFF OF RT. 97, 3 MILES SOUTH OF PINEVI	107	264	254,674	353,768	344	5	55
SPARTAN MINING COMPANY	VICTORY MINE	2 MILES SOUTH OF CRUM ON RT. 52					157		50
SPARTAN MINING COMPANY dba MAM	MAMMOTH # 2 GAS MINE	MAMMOTH, WV	87	316	182,434	232,654	168	8	20
SPARTAN MINING COMPANY, INC.	DIAMOND ENERGY MINE	STIRRAT	40	250	95,278	182,802	142		23
SPEED MINING, INC.	COON HOLLOW TUNNEL	WET BRANCH AND LONG BOTTOM CREEK OF CA	2		2,400		111		20
SPEED MINING, LLC	AMERICAN EAGLE MINE	DRY BRANCH, WV	337	314	791,193	1,842,978	167	11	20
TEN-MILE COAL CO., INC.	NO. 4	RT.50 EAST, 4 MILES ON JARVISVILLE ROA	70	249	160,878	372,255	36	5	17
TRIPLE G COAL COMPANY, INC.	MINE NO. 1	2 MILES NORTH OF KIMBALL ON ROUTE 52/6	10	181	15,529	7,131	318		24
TUNNEL RIDGE, LLC	TUNNEL RIDGE	ROUTE 1, SOUTTELL RUN OF SHORT CREEK,	201	361	441,640	571,099	36	9	35
UNITED COALS, INC.	STACY LYNN #2	END OF ISAAC'S RUN ROAD					36		1
UNITED COALS, INC.	TWIN BRIDGES	SARDIS	33	251	62,227	81,055	36		17
VINDEX ENERGY CORP.	BISMARCK MINE	4786 BISMARCK RD., MT. STORM, WV	50	265	124,121	118,294	63	1	12
WA MINING, INC.	CARETTA NO. 2	RT. 16 CARETTA, WV					285		24
WA MINING, INC.	CHEROKEE	RT. 13/3 1 MILE SE OF ELBERT, WV					344		24
WA MINING, INC.	MINE NO. 1	RT. 12/3 2.0 MILES SE OF CARETTA, WV					285		24
WAYCO LIMITED PARTNERSHIP NO.1	NO. 4	6.6 MILES SOUTH OF VARNEY POST OFFICE					137		30
WEST VIRGINIA MINE POWER, INC.	MIDLAND TRAIL NO. 2	ROCK CLIFF ROAD	76	273	175,824	117,979	325	3	13
WEST VIRGINIA MINE POWER, INC.	MIDLAND TRAIL NO. 3	RAINELLE, WV					3		13
WEST VIRGINIA MINE POWER, INC.	MIDLAND TRAIL NO. 4	RAINELLE, WV					334		13
WEST VIRGINIA MINE POWER, INC.	MOUNTAINEER NO. 1	ANGEAN ROAD					334		13
WEST VIRGINIA MINE POWER, INC.	MTNEER POCAHONTAS 3	OFF ANJEAN ROAD					311		13
WHITE BUCK COAL COMPANY	GRASSY CREEK NO. 1	LEIVASY,WV	109	308	262,168	337,681	285	4	34
WHITE BUCK COAL COMPANY	HOMINY CREEK	SRT 20, NEAR LEIVASY, OPPOSITE GRASSY	59	305	130,491	178,728	285	4	34
WHITE BUCK COAL COMPANY	POCAHONTAS MINE	ANJEAN ROAD	105	308	245,528	282,690	70	11	13
WILDCAT, LLC	DESKINS DEEP MINE	4.4 MILES WEST ON COAL FORK RD. FROM W					111		20
WOLF RUN MINING CO.	IMPERIAL	S.E. OF BUCKHANNON NEAR TALLMANSVILLE,	103	246	260,236	648,061	80		49
WOLF RUN MINING COMPANY	SENTINEL	NO. OF WV RT. 76 AND U.S. RT. 119 NO.	279	313	600,154	1,087,819	87		1
WWMV, LLC	CAYMUS MINE	KEITH, WV					154		3
WWMV, LLC	SILVER OAK #1	RT. 3 KEITH					137		3
XMV, INC.	MINE NO. 32	RT. 16 0.8 MILE SW OF CARETTA, WV	4		1,626		311		24
XMV, INC.	MINE NO. 35	RT. 13 0.25 MILES SW OF ELBERT, WV	43	276	111,044	180,275	344		24
XMV, INC.	MINE NO. 37	1 MILE NE OF ELBERT RT. 13	26	273	67,167	87,073	344		24
XMV, INC.	MINE NO. 39	RT. 13 0.25 MILE SW OF ELBERT, WV	133	276	343,954	423,642	344	2	24
XMV, INC.	MINE NO. 40	RT. 52 ECKMAN, DANS BRANCH OFF COAL BA	48	276	117,036	230,321	323		24
XMV, INC.	MINE NO.42	RT.52 DANS BRANCH OFF COAL BANK BRANCH	27	154	39,440	34,650	334		24

2011 WEST VIRGINIA DIRECTORY OF UNDERGROUND MINE ADDRESSES

ALEX ENERGY, INC.
 JERRY FORK EAGLE
 P. O. BOX 857
 SUMMERSVILLE WV 26651-0000
 U00300798

AMBUSH MINING, INC.
 AMBUSH NO. 2 MINE
 HC 32, BOX 588
 CARETTA WV 24892-0000
 U00016483

ARACOMA COAL CO., INC.
 CEDAR GROVE NO. 1
 P O BOX 1120
 HOLDEN WV 25625-0000
 U00500308

ARACOMA COAL COMPANY, INC.
 LAUREL CREEK MINE #2
 P O BOX 1120
 HOLDEN WV 25625-0000
 U00501091D

ARGUS ENERGY WV, LLC
 DEEP MINE NO. 8
 P. O. BOX 200
 DUNLOW WV 25511-0000
 U00502392A

BAYLOR MINING, INC.
 BECKLEY CRYSTAL
 P. O. BOX 577
 MABSCOTT WV 25871-0000
 U00402199

BLACK STALLION COAL CO., LLC
 BLACK STALLION MINE
 P. O. BOX 88
 WHARTON WV 25208-0000
 U00501304

ALEX ENERGY, INC.
 SUGARCAMP MINE
 P. O. BOX 857
 SUMMERSVILLE WV 26651-0000
 U00301497

AMBUSH MINING, INC.
 MINE NO. 3
 HC 32 BOX 588
 CARETTA WV 24892-0000
 U00400604A

ARACOMA COAL COMPANY, INC.
 ARACOMA ALMA NO. 1
 PO BOX 1120
 HOLDEN WV 25625-1120
 U00500699

ARACOMA COAL COMPANY, INC.
 LAUREL CREEK MINE #6
 P O BOX 1120
 HOLDEN WV 25625-0000
 U00502791D

ATLANTIC LEASECO LLC
 BLACK PEARL
 702 PROF PARK DR. SUITE D
 SUMMERSVILLE WV 26651-0000
 U00300308

BAYLOR MINING, INC.
 BECKLEY NO.3
 P.O.BOX 577
 MABSCOT WV 25871-0000
 U00402595B

BLACK WALNUT COAL COMPANY
 BLACK WALNUT NO. 1
 202 LAIDLEY TOWER
 CHARLESTON WV 25301-0000
 U00501003

ALPHA & OMEGA COAL COMPANY LLC
 NO. 2 DEEP MINE
 DRAWER 887
 LOUISA KY 41230-0887
 U0005785-B

ANKER WV MINING COMPANY, INC.
 BAYBECK DEEP MINE
 P. O. BOX 49
 ECCLES WV 25836-0000
 U00001984F

ARACOMA COAL COMPANY, INC.
 HERNSHAW MINE
 PO BOX 1120
 HOLDEN WV 25625-1120
 U00500499

ARACOMA COAL COMPANY, INC.
 LAUREL CREEK MINE #8
 P O BOX 1120
 HOLDEN WV 25625-0000
 U00502006A

ATLANTIC LEASECO LLC
 KING COAL NO. 1 MINE
 702 PROF. PK. DR., STE. D
 SUMMERSVILLE WV 26651-0000
 EM0000078C

BAYLOR MINING, INC.
 JIMS BRANCH NO. 3A
 P.O. BOX 577
 MABSCOTT WV 25871-0577
 U00400196B

BLUE RIDGE MINING, LLC
 NO. 1
 7609 WINGFOOT DRIVE
 RALEIGH NC 27615-0000
 U00400707

ALPHA & OMEGA COAL COMPANY LLC
 NO. 3 DEEP MINE
 P O DRAWER 887
 LOUISA KY 41230-0000
 U00500310

APOGEE COAL CO DBA ARCH OF WV
 WINIFREDE DEEP
 HC 61 BOX 156
 YOLYN WV 25654-0000
 U00502692

ARACOMA COAL COMPANY, INC.
 LAUREL CREEK MINE #1
 P O BOX 1120
 HOLDEN WV 25625-0000
 U00507292B

ARGUS ENERGY WV LLC
 DEEP MINE NO. 7
 P. O. BOX 200
 DUNLOW WV 25511-0000
 U00503898A

BANDMILL COAL CORPORATION
 WADE EAGLE
 PO BOX 1076
 HOLDEN WV 25625-0000
 U00021383A

BIG RIVER MINING, LLC
 BROAD RUN MINE
 P O BOX 186
 NEW HAVEN WV 25265-0000
 U00301605

BRIER CREEK COAL CO., LLC
 BRIER CREEK NO. 1
 1295 ASHFORD HILL ROAD
 ASHFORD WV 25009-0000
 U00500805

2011 WEST VIRGINIA DIRECTORY OF UNDERGROUND MINE ADDRESSES

BRODY MINING, LLC
 BRODY MINE NO. 1
 P O BOX 179
 WHARTON WV 25208-0000
 U0501304-A

BROOKS RUN MINING COMPANY, LLC
 POPLAR RIDGE NO. 1
 25 LITTLE BIRCH ROAD
 SUTTON WV 26601-0000
 U00202100

BROOKS RUN MINING COMPANY, LLC
 WYOMING NO. 2
 208 BUSINESS STREET
 BECKLEY WV 25801-0000
 U00401289

CARTER ROAG COAL COMPANY
 PLEASANT HILL
 HC 58, BOX 200
 MILL CREEK WV 26280-0000
 U00104391B

CK COAL CORPORATION
 MINE NO. 3
 P O BOX 1805
 GILBERT WV 25621-0000
 U00501393

COAL MAC DBA PHOENIX COAL MAC
 COALBURG NO. 2 MINE
 P. O. BOX 1050
 HOLDEN WV 25625-1050
 U00501096A

COAL VALLEY, LLC
 TURKEY GAP COAL REF
 111 FREEMPORT ROAD
 PITTSBURGH PA 15215-0000
 U00001184

BROOKS RUN MINING COMPANY
 SAYLOR B MINE
 25 LITTLE BIRCH ROAD
 SUTTON WV 26601-0000
 U00201105

BROOKS RUN MINING COMPANY, LLC
 SAYLOR A MINE
 25 LITTLE BIRCH ROAD
 SUTTON WV 26601-0000
 U00201005

C & A COAL CO.
 MOUNTAIN FORK NO. 1
 P.O. BOX 1030
 BLUEFIELD VA 24605-1030
 U00401995

CATENARY COAL COMPANY
 LAUREL FORK DEEP
 100 TOMS FORK ROAD
 ESKDALE WV 25075-0000
 U00300198

CLIFFS LOGAN COUNTY COAL, LLC
 DINGESS CHILTON MINE
 P O BOX 446
 MAN WV 25635-0000
 U00502008A

COAL RIVER MINING, LLC
 FORK CREEK NO. 1
 P. O. BOX 79
 ALUM CREEK WV 25003-0000
 U00502298B

COBALT COAL CORP MINING, INC.
 WESTCHESTER MINE
 P.O. BOX 191
 PREMIER WV 24878-0191
 U00400206A

BROOKS RUN MINING COMPANY, LLC
 CUCUMBER MINE
 208 BUSINESS STREET
 BECKLEY WV 25801-0000
 U00400101

BROOKS RUN MINING COMPANY, LLC
 STILL RUN NO.3
 208 BUSINESS STREET
 BECKLEY WV 25801-0000
 U00400996

C & A COAL CO.
 MOUNTAIN FORK NO. 2
 PO BOX 1030
 BLUEFIELD VA 24605-1030
 U00401995A

CHAD COAL CORP.
 JOLO
 P.O. BOX 890
 OAKWOOD VA 24631-0890
 U00401394B

CLIFFS LOGAN COUNTY COAL, LLC
 POWELLTON NO. 1 MINE
 P O BOX 446
 MAN WV 25635-0000
 U00505392B

COAL RIVER MINING, LLC
 FORK CREEK NO. 10 MI
 P O BOX 79
 ALUM CREEK WV 02500-3000
 U00500509

COBRA MINING INC.
 MINE NO. 1
 PO BOX 740
 BRADSHAW WV 24817-0000
 U401094

BROOKS RUN MINING COMPANY, LLC
 HORSE CREEK NO. 1
 208 BUSINESS STREET
 BECKLEY WV 25801-0000
 U00401207

BROOKS RUN MINING COMPANY, LLC
 WYOMING NO. 1
 208 BUSINESS STREET
 BECKLEY WV 25801-0000
 U00402595A

C K COAL CORP.
 MINE NO. 4
 P O BOX 1805
 GILBERT WV 25621-0000
 U0501393-A

CHIEF MINING, INC.
 JIMS BRANCH #2
 P.O. BOX 446
 GLEN DANIEL WV 25844-0446
 U00402595

CLIFFS LOGAN COUNTY COAL,LLC
 LOWER WAR EAGLE MINE
 P.O. BOX 446
 MAN WV 25635-0000
 U00400299A

COAL RIVER MINING, LLC
 MINE NO. 3
 P O BOX 79
 ALUM CREEK WV 25003-0000
 U00501203

COBRA NATURAL RESOURCES, LLC
 MOUNTAINEER ALMA-A
 P. O. BOX 40
 WHARNCLIFFE WV 25651-0000
 U00503897A

2011 WEST VIRGINIA DIRECTORY OF UNDERGROUND MINE ADDRESSES

COLONY BAY COAL COMPANY
SWEET BIRCH MINE
202 LAIDLEY TOWER
CHARLESTON WV 25301-0000
U0007185-A

CONSOLIDATION COAL CO.
LOVERIDGE
PO BOX 40
FAIRVIEW WV 26570-0000
D00000403

CONSOLIDATION COAL COMPANY
SQUIRE JIM NO. 2
700 DRY FORK ROAD
BANDY VA 24602-0000
U00400304B

COYOTE COAL COMPANY, LLC
MINE NO. 1
P. O. BOX 1060
DANVILLE WV 25053-0000
U00303693C

DANA MINING COMPANY, LLC
PRIME NO. 1
308 DENTS RUN ROAD
MORGANTOWN WV 26501-0000
U00000251B

DOUBLE BONUS COAL CO.
NO. 65
P.O. BOX 1085
BECKLEY WV 25802-1085
U00400202

EAGLE ENERGY, INC.
MINE NO. 3
782 ROBINSON CREEK ROAD
MADISON WV 25130-0000
U0003483-E

CONSOL OF KENTUCKY INC.
ALMA NO. 1 MINE
P O BOX 76
NAUGATUCK WV 25685-0000
U00500705

CONSOLIDATION COAL CO.
ROBINSON RUN NO. 95
79 CAMP RUN ROAD
MANNINGTON WV 26582-0000
D00004786S

COYOTE COAL COMPANY, LLC
BC NO. 1
P. O. BOX 1060
DANVILLE WV 25053-0000
U00301503

COYOTE COAL COMPANY, LLC
WINCHESTER MINE
P. O. BOX 43
DAWES WV 25054-0000
U00300803

DARTY LEASING, INC.
MINE NO. 6
P.O. BOX 480
IAEGER WV 24844-0480
U00401198E

DOUBLE H MINING CO., INC.
PLUM
P. O. BOX 338
REEDSVILLE WV 26547-0000
U100893C-A

EASTERN ASSOCIATED COAL CORP.
SUGAR MAPLE MINE
P. O. BOX 29
WHARTON WV 25208-0000
U00500602

CONSOL OF KENTUCKY INC.
MT-41 MINE
P O BOX 76
NAUGATUCK WV 02685-0000
U00500108

CONSOLIDATION COAL CO.
SHOEMAKER
RD 1, BOX 62A
DALLAS WV 26036-0000
D00004791

COYOTE COAL COMPANY, LLC
BC NO. 2
P. O. BOX 1060
DANVILLE WV 25053-0000
U00301603

DANA MINING COMPANY, LLC
ARCO NO. 1
308 DENTS RUN ROAD
MORGANTOWN WV 26501-0000
U00100995C

DB COAL MINING, LLC
NO. 1
P O BOX 5238
LOGAN WV 25601-0000
U00500507

DOUBLE TAKE MINING CO., INC.
MINE NO. 1
BOX 1084
BLUEFIELD VA 24605-1084
U00400687B

EASTERN ASSOC. COAL CORP.
FEDERAL NO 2
1044 MIRACLE RUN ROAD
FAIRVIEW WV 26570-0000
D00004563

CONSOLIDATION COAL CO.
BLACKSVILLE NO. 2
P.O. BOX 24
WANA WV 26590-0000
D00005744

CONSOLIDATION COAL COMPANY
LAUREL FORK
700 DRY FORK ROAD
BANDY VA 24602-0000
U00021483E

COYOTE COAL COMPANY, LLC
CAMPBELLS CREEK 7
P. O. BOX 1060
DANVILLE WV 25053-0000
U00300604A

DANA MINING COMPANY, LLC
CRAWDAD NO. 1
308 DENTS RUN ROAD
MORGANTOWN WV 26501-0000
U00007683B

DELBARTON MINING COMPANY
BIAS LO. CEDAR GROVE
PO BOX 299
SIDNEY KY 41564-0000
U00501996

EAGLE ENERGY, INC.
MINE NO. 2
782 ROBINSON CREEK ROAD
MADISON WV 25130-0000
U0003483-D

EASTERN ASSOC. COAL CORP.
HARRIS NO. 1
HCR 78 BOX 113
WHARTON WV 25208-0000
D00004345

2011 WEST VIRGINIA DIRECTORY OF UNDERGROUND MINE ADDRESSES

EASTERN ASSOC. COAL CORP.
LIGHTFOOT NO. 2
P.O. BOX 29
WHARTON WV 25208-0000
D00009584

EASTERN ASSOCIATED COAL CORP
WINIFREDE 13A
P. O. BOX 29
WHARTON WV 25208-0000
U00500497A

EASTERN ASSOCIATED COAL, LLC
BLACK OAK MINE
54912 POND FORK ROAD
WHARTON WV 25208-0000
U00014982

ELK RUN COAL CO,INC.
LAUREL ALMA
P.O. BOX 497
SYLVESTER WV 25193-0000
U00301894

ELK RUN COAL CO., INC.
BLACK QUEEN MINE
P.O. BOX 497
SYLVESTER WV 25193-0000
D00010712

ELK RUN COAL COMPANY, INC.
ROUNDBOTTOM POWELLTO
P. O. BOX 497
SYLVESTER WV 25193-0000
U00500305

FRASURE CREEK MINING, LLC
NO. 11
4978 TEAYS VALLEY ROAD
SCOTT DEPOT WV 25560-0000
U00301206

EASTERN ASSOC. COAL CORP.
WHARTON NO. 1
P.O. BOX 29
WHARTON WV 25208-0000
D00009727

EASTERN ASSOCIATED COAL CORP
WINIFREDE NO. 15
P. O. BOX 29
WHARTON WV 25208-0000
U00501896A

EASTERN ASSOCIATED COAL, LLC
GATEWAY EAGLE MINE
54912 POND FORK ROAD
WHARTON WV 25208-0000
D00008482A

ELK RUN COAL CO.
BLACK KING I-N. PORT
P. O. BOX 497
SYLVESTER WV 25193-0000
U0506492-A

ELK RUN COAL CO., INC.
CASTLE MINE
P. O. BOX 497
SYLVESTER WV 25193-0000
D00011373

ELK RUN COAL COMPANY,INC
LAUREL EAGLE
P.O. BOX 497
SYLVESTER WV 25193-0000
U00300894

FRONTIER COAL COMPANY
DOUBLE CAMP NO. 1
P.O. BOX 1085
BECKLEY WV 25802-0000
U00400107

EASTERN ASSOCIATED COAL CORP
CANDICE NO. 2 MINE
P. O. BOX 29
WHARTON WV 25208-0000
U00500793A

EASTERN ASSOCIATED COAL CORP.
MATEWAN TUNNEL
54912 POND FORK ROAD
WHARTON WV 25208-0000
U00509186

EASTERN ASSOCIATED COAL, LLC
HERNSHAW 14A MINE
P. O. BOX 29
WHARTON WV 25208-0000
U00007385B

ELK RUN COAL CO., INC.
BLACK KNIGHT II
P. O. BOX 497
SYLVESTER WV 25193-0000
U00500994

ELK RUN COAL COMPANY, INC.
HUNTER PEERLESS MINE
P O BOX 497
SYLVESTER WV 25193-0000
U00502207

FRASURE CREEK MINING, LLC
ISABAN DEEP MINE #3
4978 TEAYS VALLEY ROAD
SCOTT DEPOT WV 25560-0000
U00501706

GATEWAY EAGLE COAL COMPANY LLC
GATEWAY EAGLE MINE
54912 POND FORK ROAD
WHARTON WV 25208-0000
D00008482B

EASTERN ASSOCIATED COAL CORP
WINIFREDE 13
P. O. BOX 29
WHARTON WV 25208-0000
u00500693a

EASTERN ASSOCIATED COAL CORP.
POWELLTON TUNNEL
54912 POND FORK ROAD
WHARTON WV 25208-0000
U0500497-C

EASTERN ASSOCIATED COAL, LLC
WINIFREDE12 MINE
P. O. BOX 29
WHARTON WV 25209-0000
U00501601

ELK RUN COAL CO., INC.
BLACK KNIGHT II S.P.
P. O. BOX 497
SYLVESTER WV 25193-0000
U0500994-A

ELK RUN COAL COMPANY, INC.
ROCKHOUSE POWELLTON
P O BOX 497
SYLVESTER WV 25193-0000
U00300294

FRASURE CREEK MINING, LLC
MINE NO. 15
4978 TEAYS VALLEY ROAD
SCOTT DEPOT WV 25560-0000
U00300606

GATEWAY EAGLE COAL COMPANY LLC
SUGAR MAPLE DEEP MIN
54912 POND FORK ROAD
WHARTON WV 25208-0000
U0500602-D

2011 WEST VIRGINIA DIRECTORY OF UNDERGROUND MINE ADDRESSES

GLEN ALUM OPERATIONS, LLC
 LOWER ALMA MINE NO 6
 P O BOX 110
 WHARNCLIFFE WV 25651-0000
 U00500508

GLEN ALUM OPERATIONS, LLC
 UPPER CEDAR GROVE 5
 P O BOX 110
 WHARNCLIFFE WV 25661-0000
 U0503988-E

HANOVER RESOURCES, LLC
 SILVER OAK
 P O BOX 2268
 BECKLEY WV 25802-0000
 U0300709-A

HILLSIDE MINING COMPANY
 WORKMAN BRANCH DEEP
 P O BOX 1189
 CHARLESTON WV 25324-0000
 U00500309

INDEPENDENCE COAL CO.
 JACK'S BR. B. C. #2
 782 ROBINSON CREEK ROAD
 MADISON WV 25130-0000
 U0501695-B

INDEPENDENCE COAL CO., INC.
 JUSTICE #1 MINE
 782 ROBINSON CREEK ROAD
 MADISON WV 25130-0000
 U00501398

INMAN COAL
 RANDOLPH MINE
 782 ROBINSON CREEK ROAD
 MADISON WV 25130-0000
 D000101-82

GLEN ALUM OPERATIONS, LLC
 POND CREEK MINE NO.1
 2720 PENN AVENUE
 CHARLESTON WV 25302-0000
 U00500298B

GREENBRIER SMOKELESS COAL, LLC
 MOUNTAINEER NO. 1
 P. O. BOX O
 RUPERT WV 25984-0000
 U00301205

HARMAN BRANCH MINING, INC.
 MINE NO. 2
 HC 32 BOX 588
 CARETTA WV 24892-0000
 U00400604

ICG BECKLEY, LLC
 BECKLEY POCAHONTAS
 P. O. BOX 49
 ECCLES WV 25836-0000
 U00301195A

INDEPENDENCE COAL CO., INC.
 ALLEGIANCE MINE
 782 ROBINSON CREEK ROAD
 MADISON WV 25130-0000
 U00507991

INDEPENDENCE COAL CO., INC.
 WHITE OAK DEEP MINE
 782 ROBINSON CREEK ROAD
 MADISON WV 25130-0000
 U00502191

INR-WV Operating, LLC
 DINGESS CHILTON MINE
 100 Market St. Suite A
 MAN WV 25635-0000
 U00502008

GLEN ALUM OPERATIONS, LLC
 UPPER CEDAR GROVE 3
 P O BOX 110
 WHARNCLIFFE WV 00002-5608
 U00504892D

GREENBRIER SMOKELESS COAL, LLC
 MTNEER POCAHONTAS 3
 P. O. BOX O
 RUPERT WV 25984-0000
 U00301205A

HAWTHORNE COAL CO., INC.
 SAWMILL RUN MINE
 99 EDMISTON WAY
 BUCKHANNON WV 26201-0000
 D00000184

ICG EASTERN, LLC
 LEFT FORK NO. 1 DEEP
 RT. 82 WEST P.O. BOX 1019
 COWEN WV 26206-0000
 U00300310

INDEPENDENCE COAL CO., INC.
 ALLEGIANCE NO. 2
 782 ROBINSON CREEK ROAD
 MADISON WV 25130-0000
 U00500594

INDEPENDENCE COAL CO.,INC.
 CEDAR GROVE NO. 1
 H.C. 78, BOX 1800
 MADISON WV 25130-0000
 U00502196B

INR-WV OPERATING, LLC
 LOWER WAR EAGLE MINE
 100 MARKET ST., SUITE A
 MAN WV 25635-0000
 U00400299

GLEN ALUM OPERATIONS, LLC
 UPPER CEDAR GROVE 4
 P O BOX 110
 WHARNCLIFFE WV 25608-0000
 U00501199E

HANOVER RESOURCES, LLC
 CAYMUS MINE
 476 RAGLAND ROAD
 BECKLEY WV 25802-0000
 U0300909-A

HIGHLAND MINING COMPANY
 HIGHLAND COAL HF
 P O BOX 1120
 HOLDEN WV 25625-0000
 UO0000616

ICG TYGART VALLEY, LLC
 TYGART #1
 300 CORPORATE CENTRE DR.
 SCOTT DEPOT WV 25560-0000
 U00200406

INDEPENDENCE COAL CO., INC.
 JACKS BR. BUFFALO CK
 782 ROBINSON CREEK ROAD
 MADISON WV 25130-0000
 U00501695

INDEPENDENCE COAL COMPANY, INC
 TUNNEL MINE
 H.C. 78, BOX 1800
 MADISON WV 25130-0000
 U00301799

INR-WV OPERATING, LLC
 POWELLTON #1 MINE
 100 MARKET ST., SUITE A
 MAN WV 25635-0000
 U00505392A

2011 WEST VIRGINIA DIRECTORY OF UNDERGROUND MINE ADDRESSES

JARRELL'S BRANCH COAL COMPANY
 JARRELL'S BR. SOUTH
 308 SCHOOL HOUSE ROAD
 SETH WV 25181-0000
 U00501403

KINGSTON MINING, INC.
 KINGSTON NO. 2
 600 RESOURCE DRIVE
 SCARBRO WV 25917-0000
 U00300601

KWV OPERATIONS, LLC
 POND CK. MINE NO. 1
 P O BOX 110
 WHARNCLIFFE WV 25651-0000
 U00500298A

LAGO MINING, LLC
 SUGAR MAPLE DEEP
 P O BOX 295
 BECKLEY WV 25802-0000
 U0500602-C

LITTLE EAGLE COAL COMPANY, LLC
 LICK BRANCH NO. 2
 P.O. BOX 134
 BICKMORE WV 25019-0134
 U00000288A

LONG BRANCH ENERGY
 13A
 P. O. BOX 776
 DANVILLE WV 25053-0000
 U500497A-A

LONG BRANCH ENERGY
 MINE NO. 27
 P. O. BOX 776
 DANVILLE WV 25053-0000
 U0004783-C

JJ & E COAL CORPORATION
 HORSE CREEK NO.2
 RT 1 BOX 137
 BLUEFIELD WV 00002-4701
 U00401008

KINGSTON RESOURCES, INC.
 BELT TUNNEL MINE
 600 RESOURCE DR.
 SCARBRO WV 25917-0000
 U00000428C

KWV OPERATIONS, LLC
 UPPER CEDAR GROVE #5
 P O BOX 110
 WHARNCLIFFE WV 25651-0000
 U0503988-D

LAGO MINING, LLC
 WORKMAN BRANCH DEEP
 P O BOX 1437
 CRAB ORCHARD WV 25827-0000
 U0500309-A

LITTLE EAGLE COAL COMPANY, LLC
 LITTLE EAGLE MINE
 P. O. BOX 134
 BICKMORE WV 25019-0000
 U00201495

LONG BRANCH ENERGY
 P. O. BOX 776
 DANVILLE WV 25053-0000
 U00015082

MAC MINE SERVICE INC.
 MOUNTAINEER II MINE
 BOX 280
 SWITZER WV 25647-0000
 U0503197-A

JUPITER HOLDINGS, LLC
 EUROPA MINE
 P. O. BOX 70
 BOB WHITE WV 25028-0000
 U00502499A

KINGWOOD MINING CO., LLC
 PLUM
 4615 YORKS RUN RD.
 NEWBURG WV 26410-0000
 U00100893C

KWV OPERATIONS, LLC
 UPPER CEDAR GROVE 3
 P O BOX 110
 WHARNCLIFFE WV 25651-0000
 U00504892C

LAUREL COAL CORP.
 WINIFREDE 12 MINE
 P O BOX 1180
 DANVILLE WV 25053-0000
 U0501601-A

LITTLE EAGLE COAL COMPANY, LLC
 ROCKLICK COALBURG
 P. O. BOX 134
 BICKMORE WV 25019-0000
 U00200405

LONG BRANCH ENERGY
 25 MINE NO. 18
 P. O. BOX 776
 DANVILLE WV 25053-0000
 U00014382

MAMMOTH COAL COMPANY
 ALLOY POWELLTON
 P. O. BOX 150
 CANNELTON WV 25036-0000
 U00301807A

KINGSTON MINING, INC.
 GLEN ALUM MINE
 600 RESOURCE DRIVE
 SCARBRO WV 25917-0000
 U00300496

KWV OPERATIONS, LLC
 ALMA NO. 2
 P O BOX 110
 WHARNCLIFFE WV 20910-0000
 U00503988A

KWV OPERATIONS, LLC
 UPPER CEDAR GROVE 4
 P O BOX 110
 WHARNCLIFFE WV 25651-0000
 U00501199D

LAUREL CREEK CO., INC
 NO. 1
 400 PATTERSON LANE
 CHARLESTON WV 25311-0000
 U00507292A

LO DOWN ENERGY, INC.
 TRALEE MINE NO. 1
 P.O. BOX 246
 MULLENS WV 25880-0246
 U00400806

LONG BRANCH ENERGY
 MINE NO. 23
 P. O. BOX 776
 DANVILLE WV 25053-0000
 U0014382-A

MAMMOTH COAL COMPANY
 SHADRICK 5 BLOCK
 P.O. BOX 150
 CANNELTON WV 25036-0000
 U00301500

2011 WEST VIRGINIA DIRECTORY OF UNDERGROUND MINE ADDRESSES

MAMMOTH COAL COMPANY
SLABCAMP
P. O. BOX 150
CANNELTON WV 25036-0000
U00301002

MARFORK COAL CO., INC.
WHITE QUEEN
P.O. BOX 457
WHITESVILLE WV 25209-0457
U00500393A

MARFORK COAL COMPANY, INC.
COON CEDAR GROVE
P. O. BOX 457
WHITESVILLE WV 25209-0000
U00300900

MARFORK COAL COMPANY, INC.
SLIP RIDGE POWELLTON
P. O. BOX 457
WHITESVILLE WV 25209-0000
U00301399

MIDLAND TRAIL ENERGY, LLC
BC NO. 1
3301 POINT LICK DRIVE
CHARLESTON WV 25306-0000
U0301503-A

MIDLAND TRAIL RESOURCES, LLC
MIDLAND TRAIL NO. 3
P. O. BOX Q
RUPERT WV 25984-0000
U00300797B

MOUNTAIN EDGE MINING, INC.
COALBURG NO. 1 MINE
P O BOX 2226
BECKLEY WV 25802-0000
U0501403-C

MAPLE COAL CO.
MAPLE EAGLE NO. 1
702 PROF. PARK DR SUITE D
SUMMERSVILLE WV 26651-0000
U00301906

MARFORK COAL COMPANY
BECKLEY SEAM MINE
P. O. BOX 457
WHITESVILLE WV 25209-0000
U00301708

MARFORK COAL COMPANY, INC.
MARSH FORK
P.O. BOX 457
WHITESVILLE WV 25209-0000
U00301394

MARION DOCKS, INC.
KING MINE #2
200 CHAPEL BROOK DR.
BRIDGEPORT WV 26330-0000
U00201197B

MIDLAND TRAIL ENERGY, LLC
BC NO. 2
3301 POINT LICK DRIVE
CHARLESTON WV 25306-0000
U0301603-A

MIDLAND TRIAL RESOURCES, LLC
MIDLAND TRAIL NO. 4
P. O. BOX Q
RUPERT WV 25984-0000
U00300897B

MOUNTAIN EDGE MINING, INC.
DOROTHY NO. 3 MINE
PO BOX 2226
BECKLEY WV 25801-0000
U0500506-A

MARE DEVELOPMENT, LLC
MINE NO. 1A
P O BOX 65
STOLLINGS WV 25646-0000
U0501599-B

MARFORK COAL COMPANY INC.
HORSE CREEK EAGLE
P.O. BOX 457
WHITESVILLE WV 25209-0000
U00300104

MARFORK COAL COMPANY, INC.
PARKER PEERLESS MINE
P. O. BOX 457
WHITESVILLE WV 25209-0000
U00301406

MCELROY COAL CO.
McELROY MINE
57 GOSHORN WOODS RD.
CAMERON WV 26033-0000
U00003383

MIDLAND TRAIL ENERGY, LLC
CAMPBELLS CREEK 7
3301 POINT LICK DRIVE
CHARLESTON WV 25306-0000
U300604A-A

MINGO LOGAN COAL CO.
MOUNTAINEER MINE
P O BOX E
SHARPLES WV 25183-0000
U00501391

MOUNTAIN EDGE MINING, INC.
SUGAR MAPLE MINE
P O BOX 2226
BECKLEY WV 25801-0000
U0500602-B

MARFORK COAL CO., INC.
BRUSHY EAGLE
P.O. BOX 457
WHITESVILLE WV 25209-0457
U00300693B

MARFORK COAL COMPANY, INC.
ALLEN POWELLTON MINE
P. O. BOX 457
WHITESVILLE WV 25209-0000
U00300204

MARFORK COAL COMPANY, INC.
SLIP RIDGE CEDAR GRO
P. O. BOX 457
WHITESVILLE WV 25209-0000
U00302100

METTIKI COAL, LLC (WV)
METTIKI E MINE
293 TABLE ROCK ROAD
OAKLAND MD 21550-0000
U00200104

MIDLAND TRAIL RESOURCES, LLC
MIDLAND TRAIL NO. 2
P. O. BOX Q
RUPERT WV 25984-0000
U00300401C

MINGO LOGAN COAL COMPANY
MOUNTAINEER II MINE
P. O. BOX E
SHARPLES WV 25183-0000
U00503197

MOUNTAIN EDGE MINING, INC.
SWEET BIRCH MINE
P O BOX 2226
BECKLEY WV 25801-0000
U007185-AC

2011 WEST VIRGINIA DIRECTORY OF UNDERGROUND MINE ADDRESSES

NEWTOWN ENERGY, INC.
 COALBURG NO. 1 MINE
 P. O. BOX 189
 COMFORT WV 25049-0000
 U00500302

NEWTOWN ENERGY, INC.
 COALBURG NO. 2 MINE
 P O BOX 189
 COMFORT WV 25049-0000
 U00601087

NEWTOWN ENERGY, INC.
 COALBURG NO. 2A MINE
 P O BOX 189
 COMFORT WV 25049-0000
 U00500810

NEWTOWN ENERGY, INC.
 EAGLE MINE
 PO BOX 189
 COMFORT WV 25049-0000
 U017983-AA

NEWTOWN ENERGY, INC.
 PEERLESS RACHEL MINE
 P O BOX 189
 COMFORT WV 25049-0000
 U00500504

NUFAC MINING COMPANY, INC.
 BUCKEYE MINE
 P.O. BOX 1085
 BECKLEY WV 25802-0000
 U00401292A

NUFAC MINING COMPANY, INC.
 NO. 59 MINE
 P.O. BOX 1085
 BECKLEY WV 25802-0000
 U00400599

PAY CAR MINING, INC.
 NO. 58
 P.O. BOX 1085
 BECKLEY WV 25802-0000
 U00401098B

PAY CAR MINING, INC.
 SPIDER RIDGE
 100 CRANBERRY CREEK DR.
 BECKLEY WV 25801-0000
 U00400808

PEN COAL CORP./KIAH CK. DIV.
 DEEP MINE NO. 3
 PO BOX 200
 DUNLOW WV 25511-0000
 U00502893A

PERFORMANCE COAL CO.
 MONTCOAL NO. 7
 P.O. BOX 69
 NAOMA WV 25140-0000
 U00001383

PERFORMANCE COAL CO.
 UBBMC MONTCOAL EAGLE
 P.O. BOX 69
 NAOMA WV 25140-0000
 U00304292

PINE RIDGE COAL COMPANY
 BIG MOUNTAIN NO. 16
 308 SCHOOL HOUSE ROAD
 SETH WV 25181-0000
 U00505391

PINE RIDGE COAL COMPANY, LLC
 DOROTHY NO. 3 MINE
 308 SCHOOL HOUSE ROAD
 SETH WV 25181-0000
 U00500506

PINNACLE MINING CO., LLC
 PINNACLE MINE
 P.O. BOX 338
 PINEVILLE WV 24874-0338
 U00020483A

POCAHONTAS COAL COMPANY, LLC
 AFFINITY MINE
 P.O. BOX 267
 MIDWAY WV 25878-0000
 U00015282A

POCAHONTAS COAL COMPANY, LLC
 JOSEPHINE NO. 2 MINE
 109 APPALACHIAN DRIVE
 BECKLEY WV 25801-0000
 U00303692E

POCAHONTAS COAL COMPANY, LLC
 JOSEPHINE NO. 3
 109 APPALACHIAN DRIVE
 BECKLEY WV 25801-0000
 U00303692F

R. & S. COAL CO., INC.
 NO. 56
 35221 GOV. G.C. PERRY HWY
 N. TAZEWELL VA 24630-0000
 U00401498

RAW COAL MINING CO., INC.
 SEWELL MINE B
 P.O. BOX 1030
 BLUEFIELD VA 24605-0000
 U00400308A

RED BONE MINING COMPANY
 CRAWDAD #1 PORTAL B
 27 PINNACLE LANE
 MORGANTOWN WV 26508-0000
 U007683B-A

REMINGTON, LLC
 DESKINS DEEP MINE
 500 LEE ST. E., SUITE 900
 CHARLESTON WV 25301-0000
 U0301101-A

REMINGTON, LLC
 STOCKBURG # 1
 500 LEE ST. E. SUITE 900
 CHARLESTON WV 25301-0000
 U00008083

REMINGTON, LLC
 STOCKBURG NO. 2
 500 LEE ST. E SUITE 900
 CHARLESTON WV 25301-0000
 U00006483A

REMINGTON, LLC
 WINCHESTER MINE
 P. O. BOX 43
 DAWES WV 25054-0000
 U0300803-A

RESURRECTION COAL CO., INC.
 MINE NO. 2
 P.O. BOX 208
 JOLO WV 24850-0208
 U00000316D

RHINO EASTERN, LLC
 EAGLE # 1
 P. O. BOX 260
 BOLT WV 25817-0000
 U00400591B

RHINO EASTERN, LLC
 EAGLE #2
 P.O. BOX 260
 BOLT WV 25817-0260
 U00400591C

2011 WEST VIRGINIA DIRECTORY OF UNDERGROUND MINE ADDRESSES

RIO GROUP, INC.
 COALBURG NO. 2 MINE
 P. O. BOX D
 HOLDEN WV 25625-0000
 U501096A-A

RIVERS EDGE MINING, INC.
 RIVERS EDGE MINE
 P. O. BOX 120
 WHARTON WV 25208-0000
 U00502700

ROARING CREEK COAL CO. LLC
 ROARING CREEK MINE
 P.O. BOX 1148
 ELKINS WV 26241-0000
 U00201610

ROCK "N" ROLL COAL CO.
 MINE NO. 3
 4641 GRENBRIER MT. RD.
 PANTHER WV 24872-0000
 U00401196

ROCK "N" ROLL COAL CO., INC.
 MINE NO. 7
 4641 GRENBRIER MT., RD.
 PANTHER WV 24872-0000
 U00400503

ROCKHOUSE CREEK DEVELOPMENT
 NO. 3A
 P O BOX 1389
 GILBERT WV 25621-0000
 U00503199

ROCKHOUSE CREEK DEVELOPMENT CO
 NO. 2
 P. O. BOX 1389
 GILBERT WV 25621-0000
 U00506489D

ROCKHOUSE CREEK DEVELOPMENT CO
 NO. 3
 P. O. BOX 1389
 GILBERT WV 25621-0000
 U00503099

ROCKHOUSE CREEK DEVELOPMENT CO
 NO. 6
 P. O. BOX 1389
 GILBERT WV 25621-0000
 U00500887D

ROCKHOUSE CREEK DEVELOPMENT CO
 NO. 8
 P. O. BOX 1389
 GILBERT WV 25621-0000
 U00500204

ROCKHOUSE CREEK DEVELOPMENT CO
 NO. 9
 P O BOX 1389
 GILBERT WV 25621-0000
 U00500501

ROCKHOUSE CREEK DEVELOPMENT LL
 NO. 6A
 P O BOX 1389
 GILBERT WV 25621-0000
 U00501607

ROCKSPRING DEVELOPMENT, INC.
 CAMP CK. MINE NO. 1
 P. O. BOX 390
 EAST LYNN WV 25512-0000
 U00002584

RS MINING, INC.
 RS
 HC 32 BOX 588
 CARETTA WV 24892-0000
 U00400891B

SALLY ANN COAL COMPANY, INC.
 MINE NO. 1
 P.O. BOX 770
 BLUEFIELD WV 24701-0770
 U00007384B

SALLY ANN COAL COMPANY, INC.
 MINE NO. 2
 P.O. BOX 770
 BLUEFIELD WV 24701-0770
 U00007384C

SELAH CORPORATION
 MINE NO. 1
 BOX 1375
 GILBERT WV 25621-0000
 U303693B-A

SHANE COAL COMPANY
 SHANE NO. 10
 P.O. BOX 1084
 BLUEFIELD VA 24605-1084
 U00400805

SIGNATURE MINING SERVICES, LLC
 COALBURG NO. 1 MINE
 P O OX 1445
 BECKLEY WV 25801-0000
 U0501403-D

SOUTHERN WEST VIRGINIA RESOURC
 BRONZITE III
 P O BOX 76
 NAUGATUCK WV 25685-0000
 U00005785B

SOUTHERN WV RESOURCES, LLC
 NORTHERN MINGO NO. 1
 P. O. BOX 76
 NAUGATUCK WV 25685-0000
 U00505789B

SOUTHERN WV RESOURCES, LLC
 NORTHERN MINGO NO. 2
 P. O. BOX 76
 NAUGATUCK WV 25685-0000
 U0505789-AB

SOUTHERN WV RESOURCES, LLC
 SPRUCE CREEK MINE
 P. O. BOX 76
 NAUGATUCK WV 25685-0000
 U005785-AA

SPARTAN MINING CO dba MAMMOTH
 LAUREL COALBURG TUN.
 P. O. BOX 150
 CANNELTON WV 25036-0000
 U00300704

SPARTAN MINING CO.
 RUBY ENERGY
 P. O. BOX 299
 SIDNEY KY 41564-0000
 U0501996-A

SPARTAN MINING CO. DBA MAMMOTH
 STOCKTON 130
 P. O. BOX 150
 CANNELTON WV 25036-0000
 U00304291A

SPARTAN MINING CO., INC.
 HATFIELD ENERGY MINE
 P. O. BOX 1120
 HOLDEN WV 25625-0000
 U00502194

SPARTAN MINING CO., INC.
 LAUREL CREEK #8
 P O BOX 310
 DELBARTON WV 25670-0000
 U00502006B

2011 WEST VIRGINIA DIRECTORY OF UNDERGROUND MINE ADDRESSES

SPARTAN MINING COMPANY
 JACKS BRANCH BUFFALO
 P. O. BOX 780
 MATEWAN WV 25678-0000
 U0501695-C

SPARTAN MINING COMPANY dba MAM
 MAMMOTH # 2 GAS MINE
 P. O. BOX 150
 CANNELTON WV 25036-0000
 U00302099

TEN-MILE COAL CO., INC.
 NO. 4
 P. O. BOX 549
 DELLSLOW WV 26531-0000
 U00200202B

UNITED COALS, INC.
 TWIN BRIDGES
 14 CHENOWETH DRIVE
 BRIDGEPORT WV 26330-0000
 U00100300

WA MINING, INC.
 MINE NO. 1
 HC 32 BOX 591
 CARETTA WV 24892-0000
 U00402495A

WEST VIRGINIA MINE POWER, INC.
 MIDLAND TRAIL NO. 4
 P. O. BOX 574
 RUPERT WV 25984-0000
 U300897B-A

WHITE BUCK COAL COMPANY
 HOMINY CREEK
 P. O. BOX 180
 LEIVASY WV 25667-0000
 U00301407

SPARTAN MINING COMPANY
 LAUREL CK. COALBURG
 782 ROBINSON CREEK ROAD
 MADISON WV 25130-0000
 U00500694

SPARTAN MINING COMPANY, INC.
 DIAMOND ENERGY MINE
 P. O. BOX 1120
 HOLDEN WV 25625-0000
 D00000281A

TRIPLE G COAL COMPANY, INC.
 MINE NO. 1
 P.O. BOX 770
 BLUEFIELD WV 24701-0770
 U00400495E

VINDEX ENERGY CORP.
 BISMARCK MINE
 265 GLASS DRIVE, SUITE A
 MT. LAKE PARK MD 21550-0000
 U00200107

WAYCO LIMITED PARTNERSHIP NO.1
 NO. 4
 P. O. BOX 887
 LOUISA KY 41230-0000
 U00500590

WEST VIRGINIA MINE POWER, INC.
 MOUNTAINEER NO. 1
 P. O. BOX 574
 RUPERT WV 25984-0000
 U0301205-A

WHITE BUCK COAL COMPANY
 POCAHONTAS MINE
 P. O. BOX 180
 LEIVASY WV 26676-0000
 U00300705A

SPARTAN MINING COMPANY
 ROAD FORK #51 MINE
 208 BUSINESS STREET
 BECKLEY WV 25801-0000
 U00400105A

SPEED MINING, INC.
 COON HOLLOW TUNNEL
 P.O. BOX 99
 DAWES WV 25054-0000
 U00000391G

TUNNEL RIDGE, LLC
 TUNNEL RIDGE
 2596 BATTLE RUN ROAD
 TRIADELPHIA WV 26059-0000
 U00018183

WA MINING, INC.
 CARETTA NO. 2
 HC 32, BOX 591
 CARETTA WV 24892-0000
 U00400891A

WEST VIRGINIA MINE POWER, INC.
 MIDLAND TRAIL NO. 2
 P. O. BOX 574
 RUPERT WV 25984-0000
 U300401C-A

WEST VIRGINIA MINE POWER, INC.
 MTNEER POCAHONTAS 3
 P. O. BOX 574
 RUPERT WV 25984-0000
 U301205A-A

WILDCAT, LLC
 DESKINS DEEP MINE
 P. O. BOX 43
 DAWES WV 25054-0000
 U00301101

SPARTAN MINING COMPANY
 VICTORY MINE
 P. O. BOX 299
 SIDNEY KY 41564-0000
 EM0000075C

SPEED MINING, LLC
 AMERICAN EAGLE MINE
 P.O. BOX 99
 DAWES WV 25054-0000
 U00000391F

UNITED COALS, INC.
 STACY LYNN #2
 14 CHENOWETH DRIVE
 BRIDGEPORT WV 26330-0000
 U00201587

WA MINING, INC.
 CHEROKEE
 HC 32 BOX 591
 WAR WV 24892-0000
 U00402387E

WEST VIRGINIA MINE POWER, INC.
 MIDLAND TRAIL NO. 3
 P. O. BOX 574
 RUPERT WV 25984-0000
 U300797B-A

WHITE BUCK COAL COMPANY
 GRASSY CREEK NO. 1
 P.O. BOX 180
 LEIVASY WV 26676-0000
 U00014882C

WOLF RUN MINING CO.
 IMPERIAL
 99 EDMISTON WAY
 BUCKHANNON WV 26201-0000
 U00200201A

2011 WEST VIRGINIA DIRECTORY OF UNDERGROUND MINE ADDRESSES

WOLF RUN MINING COMPANY
SENTINEL
99 EDMISTON WAY
BUCKHANNON WV 26201-0000
U00001583D

XMV, INC.
MINE NO. 35
640 CLOVERDEW DAIRY ROAD
PRINCETON WV 24740-0000
U00402291B

XMV, INC.
MINE NO.42
640 CLOVER DEW DAIRY ROAD
PRINCETON WV 24739-0000
U00401109

WWMV, LLC
CAYMUS MINE
315 70TH. STREET
CHARLESTON WV 25304-0000
U00300909

XMV, INC.
MINE NO. 37
640 CLOVERDEW DAIRY ROAD
PRINCETON WV 24739-0000
U00402386C

WWMV, LLC
SILVER OAK #1
315 70TH. STREET
CHARLESTON WV 25304-0000
U00300709

XMV, INC.
MINE NO. 39
640 CLOVERDEW DAIRY ROAD
PRINCETON WV 24740-0000
U00402589D

XMV, INC.
MINE NO. 32
640 CLOVERDEW DAIRY ROAD
PRINCETON WV 24740-0000
U00401295B

XMV, INC.
MINE NO. 40
640 CLOVER DEW DAIRY ROAD
PRINCETON WV 24740-0000
U00400499

2011 WEST VIRGINIA DIRECTORY OF SURFACE MINES

COMPANY	MINE	PERMIT	GENERAL LOCATION	EMP	DAYS	HOURS	PRODUCTION	SEAM	FAT	INJ	CNTY
92 COAL CORP.	INDIAN FORK SURFACE	S00201889A	NEAR VOLGA, WV						33		1
ADMINISTRATIVE SERVICES, INC.	RUSH CREEK SURFACE	S0300499-A	RUSH CREEK, MARMET						121		20
ADMINISTRATIVE SERVICES, INC.	AUGER # 1 PRITCHARD	S300796B-A	HERNSHAW, WV						121		20
ADMINISTRATIVE SERVICES, INC.	BOONE NORTH NO. 2	S500803A-D	.10 MILES SOUTHWEST OF ASHFORD						137		3
ALEX ENERGY INC.	EDWIGHT SURFACE MINE	S00301299A	2.2 MILES SOUTHEAST OF NAOMA IN MARSH	117	255	316,360	1,183,820	87			41
ALEX ENERGY INC.	WEST FORK SURFACE	S00501306	DINGESS, WV	20	32	8,859	31,424	71			30
ALEX ENERGY, INC.	NO. 1 SURFACE MINE	S00301391A	DRENNEN, WV	222	358	553,961	1,573,553	84		2	34
ALEX ENERGY, INC.	NORTH SURFACE NO. 1	S00501796	HOLDEN	70	68	50,914	155,439	111			30
ALEX ENERGY, INC.	NORTH SURFACE NO. 2	S00504189A	HOLDEN	3	24	762	1,999	111			30
ALEX ENERGY, INC.	TRACE FORK SURFACE	S00505489A	HOLDEN	11	5	12,319		111			23
ALEX ENERGY, INC.	NORTH SURFACE NO. 3	s00508486A	HOLDEN					111			23
AMERICAN BIT. POWER PART. L.P.	BARRACKVILLE SURFACE	S00200904	GRANT TOWN					17			25
AMERICAN BITUMINOUS POWER PTR.	FEDERAL #1 REFUSE	O00000583A	GRANT TOWN, WV					999			25
AMERICAN BITUMINOUS POWER PTR.	BARRACKVILLE	O00100399	BARRACKVILLE					999			25
AMERICAN BITUMINOUS POWER PTR.	POWER PLANT	R00103888A	GRANT TOWN	16	364	31,403		999			25
APOGEE COAL COMPANY, LLC	GUYAN SURFACE MINE	S00500701A	1 MILE NORTHEAST OF AMHERSTDALE, WV	215	360	670,412	2,700,019	103	1		23
APOGEE COAL COMPANY, LLC	RUFFNER	S00507986A	7 MILES ON STATE RT. 14 (RUM CREEK RD)					103			23
ARGUS ENERGY WV LLC	COPLEY TRACE SURFACE	S00502797A	KIAH CREEK OF EAST FORK OF TWELVEPOLE	87	308	229,952	589,632	84		3	50
ATLANTIC LEASECO, LLC	KING COAL NO. 1 MINE	R00000680B	NEAR WERTH, WEST VIRGINIA					76			34
ATLANTIC LEASECO, LLC	LOWER MUDDLETY NO. 2	S00306386A	ISLAND CREEK ROAD, OFF OF RT. 55, NEAR	63	275	143,928	719,498	111			34
BANDMILL COAL CORPORATION	BANDMILL SURFACE	S00500194A	TAPLIN, WV					103			23
BANDMILL COAL CORPORATION	TOWER MOUNTAIN SURF.	S00502393A	RUM CREEK					103			23
BAYSTAR COAL COMPANY, INC.	NEWHALL SURFACE MINE	S00400698	NEAR CUCUMBER					311			24
BEACON RESOURCES, INC.	BEACON KNOB MINE	S00200710	RT. 93 EAST OF DAVIS, WV	14	98	12,449	40,953	71			47
BLACK HAWK MINING, INC.	WILSON	S0200106-A	COUITY ROUTE 30/2								25
BLACK HAWK MINING, INC.	BARRACKVILLE REFUSE	S0200904-B	BARRACKVILLE, WV					23			25
BLUESTONE COAL CORP.	CLARK BR. HAULROAD	D000011-82	IN BOTTOM CREEK NEAR BURKE MOUNTAIN, N					318			24
BLUESTONE COAL CORP.	RED FOX SURFACE MINE	S00007282A	NEAR BISHOP VA ON WV-VA STATE LINES	109	308	235,574	758,019	319		6	24
BLUESTONE COAL CORP.	PAYNE BRANCH SURFACE	S00400399	ON BURKE MOUNTAIN NEAR PINEVILLE	64	307	138,277	261,543	293		1	55
BLUESTONE COAL CORP.	PINNACLE RIDGE	S00400899	ON PINNACLE RIDGE NEAR BURKE MOUNTAIN	26	174	30,709	53,917	318			24
BLUESTONE COAL CORP.	PINNACLE CREEK SURF.	S00400900	NEAR PINEVILLE IN BARKERS RIDGE DISTRI	22	302	47,746	95,714	285			55
BLUESTONE COAL CORP.	NO.2 CONTOUR & AUGER	S00401301	NEAR PINNACLE RIDGE NEAR BURKE MOUNTAI					318		1	55
BROOKS RUN MINING COMPANY, LLC	SEVEN PINES	S00201002	HOLLY DISTRICT NEAR ERBACON	81	271	197,810	1,049,158	76		1	51
BULLSKIN STONE & LIME, LLC	GLADESVILLE QUARRY	S00101488A	GLADESVILLE RD., 1.4 MILES OFF RT. 119					84			31
BUNDY AUGER MINING, INC.	CROOKED RUN AUGER	R000680B-B	ISLAND CREEK ROAD, ROUTE 55					76			34
BUNDY AUGER MINING, INC.	MCMILLION CRK. AUGER	S0303507-A	NEAR CALVIN, WV					157			34
BUNDY AUGER MINING, INC.	BIG FOUR SURFACE	S0400406-A	2 MILES NE OF WILCO OFF OF US RT 52					311			24
BUNDY AUGER MINING, INC.	GRAPEVINE HIGHWALL	S0500707-B	NEAR EDGARTON					154			30
BUNDY AUGER MINING, INC.	PETE BRANCH HIGHWALL	S0500808-B	PETE BRANCH SURFACE MINE SITE					154			30
BUNDY AUGER MINING, INC.	SYCAMORE HIGHWALL	S304191B-A	NEAR POWELLTON, WV					135			10
BUNDY AUGER MINING, INC.	CROOKED RUN AUGER	S306386A-A	ISLAND CREEK ROAD, ROUTE 55								34
BUNDY AUGER MINING, INC.	RAVEN CREST AUGER	S500803A-C	RAVEN CREST SURFACE MINE, NEAR ASHFORD					137			3
CAM MINING, LLC	GRAPEVINE EAST SURFA	S0500707-A	NEAR EDGARTON					142			30
CAM MINING, LLC	REMINING NO. 3	S0501404-A	NEAR EDGARTON					142			30
CAM MINING, LLC	GRAPEVINE SOUTH SUR	S0501901-C	EDGARTON					142		2	30
CATENARY COAL COMPANY	SAMPLES MINE	S00302390	SHERMAN/CABIN CREEK DISTRICT, NEAR LEE	41	348	96,090	284,151	84			20
CENTRAL APPALACHIA MINING, LLC	GRAPEVINE EAST SURFA	S00500707	NEAR EDGARTON	47	274	121,640	395,665	142			30
CENTRAL APPALACHIA MINING, LLC	REMINING NO. 3	S00501404	NEAR EDGARTON					142			30
CENTRAL APPALACHIA MINING, LLC	GRAPEVINE SOUTH SURF	S00501901	NEAR EDGARTON					142			30

2011 WEST VIRGINIA DIRECTORY OF SURFACE MINES

CHAFIN BRANCH COAL CO.	SNAP CREEK NO. 1	S00501396A	1.5 MILES UP RICH CREEK, LYBURN, WV	9	242	18,325		103		23
CHAFIN BRANCH COAL CO., LLC	PETE BRANCH SURFACE	S00500808	PETE'S BRANCH NEAR GILBERT, WV	33	264	78,726	269,371	157		30
CLIFFS LOGAN COUNTY COAL, LLC	TONEY'S FORK SURFACE	S00503395B	0.75 MILES NORTHEAST OF LORADO, WV	106	226	272,205	1,169,851	103		23
CLUB COAL, INC.	FLAG RUN SURFACE	S00100294A	SARDIS - SARDIS DISTRICT	2	34	411		36		17
COAL RIVER MINING, LLC	MINE 5	O00501399C	8 MILES OFF RT. 119	31	245	83,846	339,501	103		3
COAL RIVER MINING, LLC	MINE #89	S00502301	4 MILES OFF 119 TURN EAST OF LOGAN SHO					111		3
COAL RIVER MINING, LLC	MINE NO. 6	S00504090	NEAR NELLIS	48	246	147,423	785,745	103	1	3
COLONY BAY COAL CO.	COLONY BAY SURFACE	S00500989	NEAR BARRETT					111		3
COLONY BAY COAL COMPANY	SURFACE NO. 1	S00502294						87		3
COMMONWEALTH MINING, INC.	TOMMY CRK HIGHWALL	S0302009-A	SLAB FORK DISTRICT, RALEIGH COUNTY,2M					343		41
COMMONWEALTH MINING, LLC	TOMMY CRK HIGHWALL 1	S302203A-B	2 MILES EAST OF RHODELL WV					311		41
CONSOL OF KENTUCKY, INC.	PEG FORK SURFACE	S00501806	TWO MILES NORTH OF NOLAN, WV	46	276	120,390	763,899	121		30
CONSOL OF KENTUCKY, INC.	WILEY MT 11 SURFACE	S00503893B	NEAR NOLAN	23	285	58,105	304,047	76		30
COVOL FUELS NO. 4, LLC	PINNACLE FINES RECOV	O0402292-B	SMITH BRANCH PINNACLE CREEK	9	216	19,100	58,069	999		55
D. & L. COAL CO., INC.	ROSTOSKY MINE NO. 2	S00200794	ELK GARDEN	2	238	2,072		55		29
D. & L. COAL CO., INC.	JONES REMINE	S00200906	ELK GARDEN, WV	2	259	4,312	11,405	36		29
DEEPGREEN WEST VIRGINIA, INC.	PAGETON IMPOUNDMENT	O00016483C	PAGETON, MCDOWELL COUNTY, WV	17	4	2,896		999		24
DEVELOPMENT SERVICES	QUINCY MFG HOME PARK	S00301300	QUINCY	39	254	100,868	330,173	84		20
DEVELOPMENT SERVICES, INC.	QUINCY MFG HOME PARK	S0301300-A	CABIN CREEK					84		20
DFM COAL LLC	PATTON 11 SURFACE	S00400401B	GLEN ALUM ROAD	32	96	28,761	40,374	121		30
DUCKWORTH COAL, INC.	PIEDMONT	S00200506	1 MILE SOUTHWEST OF PIEDMONT WV	10	258	21,400	62,163	41		29
DYNAMIC ENERGY, INC.	COAL MTN. NO. 1 SURF	S00402096	NEAR COAL MOUNTAIN IN CLEAR FORK DISTR	127	303	286,295	1,373,249	151	3	55
EAGLE CREEK MINING, LLC	SPRUCE NO. 1 MINE	S0501397-A	2 MILES NORTHEAST OF BLAIR, WV	37	267	97,055	819,286	103		23
EAGLE CREEK MINING, LLC	MT-11 SURFACE MINE	S503893B-A	MILE CREEK TURN UP FIRST ROAD ON LEFT					111		30
EAGLE CREEK MINING, LLC	EAGLE CREEK NO. 5	S508187B-A	60 MONCLO ROAD, SHARPLES, WV	27	270	71,936	445,623	111	1	23
EAGLE MINING, LLC	SYNERGY SURFACE MINE	S00501594A	NEAR TWILIGHT	88	1	165	75	84		3
EAGLE MINING, LLC	SYNERGY NO. 2 SURFAC	S00501707	WHARTON, WV	88	20	16,852	82,038	76	2	3
EAGLE RIDGE DEVEL. GROUP, LLC	FALL ROCK MINE #6	S00301608	RT WEST VIRGINIA 41 SOUTH, NALLEN WEST	6	106	7,561	8,165	266		10
EAGLE RIDGE DEVEL. GROUP, LLC	MCMILLION CREEK # 4	S00303507	COUNTY RT. 6 - NUTTLETY	4	266	8,707	9,045	157		34
EAGLE RIDGE DEVELOPMENT GP,LLC	BEURY MOUNTAIN NO. 2	s00302705a	WV COUNTY ROUTE 26/2 - LAYLAND, WV	1	9	95	4,753	285		10
EASTERN ASSOCIATED COAL, LLC	COLONY BAY SURFACE	S00008780	WHARTON, WEST VIRGINIA					103		3
ED COAL, INC.	BRIAR MOUNTAIN MINE	S0302005-A	COUNTRY ROAD 76 - LAING, ESKDALE, WV					151	1	20
ELK RUN COAL CO. INC.	GEORGE'S BRANCH SURF	S00602688A	SYLVESTER					111		3
ELK RUN COAL CO., INC.	BLACK CASTLE NO. 4	S00507586	DRAWDY	137	294	367,180	1,409,645	84	5	3
ELK RUN COAL CO.INC DBA REP.EN	EMPIRE	S00300599B	NEAR OHLEY, WV	43	269	107,457	285,842	84	2	20
ELK RUN COAL CO.INC DBA REP.EN	REPUBLIC ENERGY	s00302195	NEAR SKITTER CREEK	223	272	598,271	1,710,013	111		41
ELK RUN COAL COMPANY, INC.	LAXARE	S00501200	RT. 94, SOUTH OF CHARLESTON	58	149	120,992	537,931	87	1	3
ELK RUN COAL COMPANY, INC.	RAMO SURFACE	S00501400	UNEEDA					111		3
ELK RUN COAL COMPANY, INC.	BLACK CASTLE CONTOUR	S00502300	APPROXIMATELY 2 MILES UP LAUREL CREEK	37	24	9,184	31,713	87		3
ELK RUN COAL COMPANY, INC.	LEXERD	S00502401	3 miles up Robinson Creek	29	148	43,801	167,409	87	1	3
ELK RUN COAL COMPANY, INC.	WEST OF STOLLINGS	S00502898	RT. 94, SOUTH OF CHARLESTON	41	149	60,647	229,852	87		3
ELK RUN COAL COMPANY, INC.	CHECKMATE SURFACE	S00600687A	SYLVESTER					111		3
EXTRA ENERGY, INC.	ROADFORK #3 STRIP	s00400198a	GARY	25	28	6,105	3,079	342		24
EXTRA ENERGY, INC.	RED HAWK SURFACE	S00400307	NEAR CUCUMBER	34	282	95,854	257,840	319		24
EXTRA ENERGY, INC.	HARMON BRANCH AUGER	S00400700A	THORPE, WV					342		24
EXTRA ENERGY, INC.	ECKMAN #2 STRIP	s00400705	ECKMAN	49	266	146,124	187,852	342		24
EXTRA ENERGY, INC.	DRY BRANCH SURFACE	S00400709	NEAR ANAWALT, WV	14	191	27,902	57,244	334		24
EXTRA ENERGY, INC.	ECKMAN #1 SURFACE MN	S00401096B	ECKMAN	42	216	96,796	130,187	318		24
EXTRA ENERGY, INC.	ROUTE 161 SURFACE	S00401500	GARY					344		24
EXTRA ENERGY, INC.	CACTUS RIDGE	S00401999B	SQUIRE	22	234	55,782	72,758	344		24
FAYETTE COAL & COKE, INC.	GLADESVILLE QUARRY	S101488A-A	GLADESVILLE RD., 1.4 MILE OFF RT. 119					84		31
FOLA COAL COMPANY, LLC	SURFACE MINE # 1	S00301393	BICKMORE (HENRY/PLEASANT DISTRICTS)	206	263	531,023	1,681,106	80		8
FRASURE CREEK MINING, LLC	SURFACE MINE NO. 5	S00301601	NEAR KINCAID, WEST VIRGINIA	146	305	397,437	818,534	170		10
FRASURE CREEK MINING, LLC	FRASURE CREEK NO. 7	S00400500	RT. 85 TO VAN SE 3.2 MILES NEAR BANDYT	32	299	83,725	145,330	111		3

2011 WEST VIRGINIA DIRECTORY OF SURFACE MINES

FRASURE CREEK MINING, LLC	MINE NO. 4	S00502201A	NEAR BAISDEN	2		3,428		76		30
G & R AUGERING, INC.	AUGER # 1	S0302005-B	COUNTY ROAD 76 LAING, ESKDALE, WV					125		20
G. S. ENERGY, LLL	GARLAND SURFACE MINE	S00400507	GARLAND					252		24
GOLD RESOURCES, L.L.C.	RIDER #1	S00100397A	WEST MILFORD	6	41	1,689	1,584	36		17
GREENBRIER SMOKELESS COAL	BUCK LILLY SURFACE	S00300805	OFF GREENBRIER CTY RD 1 (ANJEAN RD) AP	26	199	50,596	88,886	318		13
GURKHA MINING SERVICES, LLC	RIDER #1	S100397A-B	PHILIPPI, WV	7	244	13,832	12,355	36		17
HANOVER RESOURCES, LLC	CENTURY DEEP HI-WALL	S00200505	INTERSECTION OF US 119 AND COUNTY ROUT					36		1
HANOVER RESOURCES, LLC	WARD NO.2 HIGHWALL	S0200509-A	NEAR INTERSECTION OF PEELTREE ROAD AND					36		1
HANOVER RESOURCES, LLC	FOUR MILE NO. 2	S0300405-A	RT 61 TO PAINT CRK RD RIGHT ONTO FOUR	56	268	135,534	569,975	103	2	20
HANOVER RESOURCES, LLC	OPUS MINE	S0300710-A	SLAUGHTER CR. RD.	15	166	25,864	85,114	121	1	20
HANOVER RESOURCES, LLC	PATIENCE NO. 3	S0303991-E	PAX, FAYETTE COUNTY, WV	17	149	31,601	113,071	157		10
HANOVER RESOURCES, LLC	ROLLING S AUGERING#1	s0400209-a	1.2 MILES N OF BRENTON, WV	3	71	1,848		209		55
HANOVER RESOURCES, LLC	INDIAN FORK SURFACE	S201889A-A	VOLGA, WV	13	117	33,855	64,068	33		1
HANOVER RESOURCES, LLC	MEADOW CREEK MINERAL	S302288B-A	MEADOW FARM RD., KESSLERS CROSS LANES,	10	116	10,421	18,477	151		34
HAZZARD'S EXCAV. & TRKG. CO.	BOTTOM CREEK REFUSE	S00400306		4	91	1,920	7,693			24
HIGHLAND MINING COMPANY	REYLAS SURFACE	S00501506	ETHEL					87		23
HIGHLAND MINING COMPANY	FREEZE FORK SURFACE	S00503096A	ETHEL, WV	68	261	187,236	596,354	111		23
HIGHWALL MINING INC.	WILDCAT SURFACE MINE	S0300600-A	JOE'S CREEK AND COALFORK OF CABIN CREE					84		20
HOBET MINING LLC	WEST RIDGE III	S00500203	SPURLOCKVILLE, WV	275	288	590,824	2,710,219	103	3	22
HOBET MINING LLC	HILL FORK SURFACE	S00502799	DANVILLE, WV	85	324	180,839	797,186	111		3
HOBET MINING, LLC	WEST RIDGE SURFACE	S00500396A	4.0 MILES SOUTHEAST OF SPURLOCKSVILLE,	35	49	12,962	52,679	103	1	3
ICG EASTERN LLC	BEARPEN SURFACE MINE	S00300507	TIOGA, WEST VIRGINIA	42	285	114,075	374,088	76		34
ICG EASTERN, LLC	BIRCH RIVER MINE	S00201492A	COWEN, WEST VIRGINIA	112	285	296,939	940,069	76		51
INDEPENDENCE COAL CO., INC.	RED CEDAR SURFACE	S00503097A	7 MILES EAST OF CLOTHIER, WV ON LAUREL	2		2,913		103	1	3
INDEPENDENCE COAL CO., INC.	WEST CAZY SURFACE	S00503195A	CLOTHIER					103		3
INDEPENDENCE COAL COMPANY	TWILIGHT MTR	S00502396	CROOK/MARSH FORK, NEAR TWILIGHT	339	322	868,971	2,681,859	111	3	3
INR - WV OPERATING, LLC	TONEY'S FORK SURFACE	S00503395A	0.75 MILES NORTHWEST OF LORADO, WV	114	43	46,344	205,123	111		23
JMAC LEASING, INC.	BRIAR MOUNTAIN	S00302005	COUNTY ROAD 76, LAING, WV	66	251	162,319	797,060	121		20
JMAC LEASING, INC.	#1 SURFACE MINE	S00401499	ROUTE 10 SOUTH, CYCLONE, WV					135		55
JUSTICE HIGHWALL MINING, INC.	BIG BRANCH HIGHWALL	S00400905	BETWEEN CLARK BR. & BOTTOM CREEK, NEAR	13	153	22,352	49	311		24
JUSTICE HIGHWALL MINING, INC.	#1 MINER RED FOX SF	S007282A-B	NEAR BISHOP VA ON WV-VA STATE LINE	23	308	57,633	62,336	323		24
JUSTICE HIGHWALL MINING, INC.	NO. 1 MINER	S0400900-C	NEAR PINEVILLE, IN BARKERS RIDGE DISTR	14	177	24,012	12,993	285		55
JUSTICE HIGHWALL MINING, INC.	DYNAMIC ENERGY AUGER	S0402096-A	NEAR COAL MOUNTAIN IN CLEAR FORK DISTR	11	258	22,482		185		55
JUSTICE HIGHWALL MINING, INC.	NO. 1 MINER	S400899-AA	ON PINNACLE RIDGE NEAR BURKE MOUNTAIN					318		24
JUSTICE HIGHWALL MINING, INC.	JOB 39A #2 CONT&AUGR	S401301-AA	NEAR PINNACLE RIDGE ON BURKE MOUNTAIN	12	144	17,315	29,466	318		24
KENTUCKY FUEL CORPORATION	TAMS OPERATION	S00300998B	NEAR HELEN, WV	39	264	88,924	65,579	285		41
KENTUCKY FUEL CORPORATION	WV-3 SURFACE MINE	S00501300B	0.5 MILES SOUTHWEST OF LYBURN, WV	34	278	76,246	152,101	111	2	23
KEYSTONE IND.LLC dba KEY.DEV.	RUSH CREEK SURFACE	S00300499	MARMET, WEST VIRGINIA	28	250	61,691	153,572	121		20
L.P. MINERAL, LLC	WILSON SURFACE	S00200106	COUNTY RT. 30/2	6	244	10,948	19,288	17		25
LEGACY RESOURCES, LLC	SYNERGY MINE NO. 2	S0501707-A	WHARTON, WV	100	209	198,775	728,754	76	1	3
LEGACY RESOURCES, LLC	SYNERGY SURFACE MINE	S501594A-A	NEAR TWILIGHT	99	31	25,125	91,711	84		3
LITTLE SEAM MINING CO., INC.	PONDS	O00006-84A	RT. 97 10 MILES EAST OF PINEVILLE, WV							55
LITTLE SEAM MINING CO., INC.	NEW SURFACE MINE	S0400698-A	NEAR CUCUMBER	6	218	12,859	62,726	311		24
LOWER HUTCHINSON MINERALS, LLC	LOWER HUTCHINSON	S00301505B	HUTCHINSON BRANCH RD. GILBOA, WV					167		34
LP MINERAL, LLC	GRANT TOWN BLENDING	O000583A-C	GRANT TOWN POWER PLANT							25
LP MINERAL, LLC	HUMPHREY NO. 7	O00102292A	RT. 100, MAIDSVILLE, WV	8	290	18,132	23,620	999		31
LP MINERAL, LLC	BARRACKVILLE REFUSE	O0100399-F	1ST. STREET, BARRACKVILLE, WV	2	204	992		17		25
LP MINERAL, LLC	BARRACKVILLE SURFACE	S0200904-A	1ST. STREET, BARRACKVILLE, WV (250/17	1	145	385		17		25
MAMMOTH COAL COMPANY	BIG CREEK # 2	S00304589D	NEAR BOOMER, WV					103		10
MAPLE COAL COMPANY	MAPLE COAL NO. 1	S00304191B	ARMSTRONG CREEK	39	284	105,224	603,411	135		10
MARFORK COAL COMPANY	SLIP RIDGE CONTOUR	s00300809	RT 3 MARSH FORK	16	165	41,531	22,667	170		41
MARFORK COAL COMPANY	BEE TREE SURFACE	S00301004	ROUTE 3, PACKSVILLE ROAD PAST THE PREP	71	231	173,771	389,696	103	2	41
MARFORK COAL COMPANY, INC	BRUSHY FK CEDAR GROV	X0301095SB	DOROTHY, WV					151		41
MARION DOCKS, INC.	WARD NO.2 HIGHWALL	S00200509	ROUTE 119 CENTURY					36		1

2011 WEST VIRGINIA DIRECTORY OF SURFACE MINES

MEADOW CREEK MINERALS, LLC	MEADOW CREEK NO. 3	S00302288B	KESSLERS CROSS ROADS	4	47	2,727	3,381	151	34
MIDLAND TRAIL RESOURCES, LLC	MIDLAND TRAIL MINE 1	S00301507	ROCKCLIFF ROAD NEAR RUPERT, WV					311	13
MINGO LOGAN COAL COMPANY	SPRUCE NO. 1 MINE	S00501397	2 MILES NORTHEAST OF BLAIR, WV					87	23
MINGO LOGAN COAL COMPANY	BEECH CREEK SURFACE	S00508187B	2 miles southwest of Sharples, WV					103	23
MOUNTAIN RECLAMATION AND CONST	ANNA BRANCH	S0502493-a	RT. 17 ETHEL HOLLOW	6	231	8,521	15,607	87	23
MT. VIEW RESOURCES, INC.	NAVARO SURFACE MINE	S00400597A	GARY, WV					318	24
NESCO, INC.	LANE RIDGE SURFACE	S00200604	SAGO, WV	8	248	18,676	52,287	71	49
NEW LAND LEASING CO., INC.	PATIENCE NO. 3	S00303991	LONG BRANCH (PAX CO. RT.)					157	10
NICHOL AUGER MINING, LLC	RED HAWK SURFACE	S0400307-A	CUCUMBER, WV					311	24
NICHOL AUGER MINING, LLC	ECKMAN NO.2	S0400705-C	THORPE, WV					323	24
NICHOL AUGER MINING, LLC	HARMAN BRANCH AUGER	S400700A-B	THORPE, WV					342	24
NORTH STAR ONE, LLC	TOMMY CREEK HIGHWALL	S302203A-A	3884 ODD RD., JOSEPHINE, WV 25857					341	41
ONYX ENERGY, LLC	SURFACE MINE NO. 1	S00400197C	2.5 MILES NW OF MONTCALM	13	10	1,185	6,746	334	24
ONYX ENERGY, LLC	MCCOMAS POINT SURF.	S00400807	2.5 MILES NW OF MONTCALM	10	154	15,916	36,034	334	28
ONYX ENERGY, LLC	MCCOMAS SURFACE NO.1	S00401808	2.5 MILES NORTHWEST OF MONTCALM	14	162	18,159	41,889	334	28
PATRIOT MINING CO., INC.	NEW HILL	S00201001	CASSVILLE	30	272	63,354	351,942	23	31
PATRIOT MINING CO., INC.	FORT GRAND SURFACE	S00201306	CROWN	7	176	10,192	158,893	23	31
PEERLESS EAGLE COAL CO.	LILLY FORK SURFACE	S00302193	HUTCHINSON BRANCH / RT. 39 GILBOA	2	365	537		80	34
PHOENIX COAL-MAC MINING, INC.	HOLDEN NO. 22 SURF.	S00500395B	PINE CREEK OF ISLAND CREEK	215	249	640,719	2,905,826	103	3
POCAHONTAS COAL COMPANY, LLC	TOMMY CREEK MINE S.	S00302009	3 MILES SOUTHEAST OF RHODELL WV ALONG	16	162	53,223	141,097	334	41
POCAHONTAS COAL COMPANY, LLC	TOMMY CREEK HIGHWALL	S00302203A	3884 ODD RD., JOSEPHINE, WV	19	317	83,355	324,807	341	41
POWELLTON COAL COMPANY, L.L.C.	BRIDGE FORK NO. 1	S00300400	SWISS, WEST VIRGINIA	2		906		168	10
PREMIUM ENERGY, LLC	SURFACE MINE NO. 3	S00400400A	TWO MILES WEST OF GILBERT, WV	33	278	88,793	316,940	142	30
PREMIUM ENERGY, LLC	SURFACE MINE NO. 2	S00502099A	TWO MILES WEST OF GILBERT, WV	79	278	206,315	718,263	142	30
PRITCHARD MINING CO.	DRY BRANCH NO. 1	S00301400	EAST BANK, WEST VIRGINIA	1	254	2,285		76	20
PRITCHARD MINING CO., INC.	FOUR MILE MINE	S00300796B	HERNSHAW, WV	66	279	160,195	555,457	121	20
PRITCHARD MINING CO., INC.	BULL CREEK MINE	S00501702	1.2 MILES NE OF ASHFORD					111	3
PRITCHARD MINING CORP.	LENS CK NO.1 PIT #2	S00302693	HERNSHAW					121	20
QUALITY RECLAMATION SER. LLC	BARRICKVILLE REFUSE	O0100399-C	BARRACKVILLE	5	257	12,218		999	25
RAVEN CREST CONTRACTING LLC	BOONE NORTH NO. 3	S00500906						111	3
RAVEN CREST CONTRACTING, LLC	BOONE NORTH NO. 2	S00500803A	US 119 EXIT BROUNLAND RD TO EMMONS ROD	69	274	174,995	750,328	137	1
RAYLE COAL CO.	SMITH/BECK	S00105791	ADJ. & EAST OF WHEELING OHIO COUNTY AI				758	23	5
REBEKAH COAL COMPANY, INC.	RAGER SURFACE MINE	S00200608	COURTHOUSE DISTRICT, LONG RUN ROAD	4	43	1,720	3,675	36	46
RED OAK, INC.	NO. 1	R00501296	MYRTLE, WV	2	146	2,628	16,341	999	30
RESOURCES LIMITED LLC	CLIFFTOP MINE NO. 1	S00300505	NEAR CLIFF TOP, WV					285	10
RESOURCES LIMITED LLC	HUTCHINSON BRANCH #1	S301505B-A	GILBOA, WV	5	229	10,108	20,033	168	34
REVELATION ENERGY, LLC	S7 SURFACE MINE	S00303991A	PAX, WEST VIRGINIA	33	100	36,648	191,032	252	10
ROAD FORK DEVELOPMENT CO., INC	ROCKHOUSE BRANCH SUR	S00501798	SUPERIOR HOLLOW ROAD (OMAR)					87	24
ROAD FORK DEVELOPMENT CO., INC	SANDY GAP SURFACE	S00503408	HOLDEN	74	201	147,535	551,789	103	23
ROLLING S AUGERING, LLC	ROLLING S MINE #1	S00400209	LANES BRANCH ROAD BRENTON WV					195	55
RUM CREEK COAL SALES	CAMP BRANCH MINE	S00501390B	ETHEL	87	268	413,878	772,958	80	23
RUM CREEK COAL SALES, INC.	ANNA BRANCH SURFACE	S00502493	STOLLINGS					87	23
SHAFER BROTHERS CONSTR. INC.	BUCY	S00201206	CASS / GRANT DISTRICT	15	167	22,976	127,537	23	31
SHAFER BROTHERS CONSTR., INC.	NATIONAL MINE	S00201110	OFF OF RIVER RD. IN WESTOVER, WV	14	65	8,368	74,653	29	31
SIMMONS FORK MINING, INC.	EWING FORK NO. 1	S00301803	PAX, WEST VIRGINIA	84	269	226,854	1,001,537	170	1
SIMMONS FORK MINING, INC.	PAYNTER BRANCH	S00400896A	CYCLONE	2	96	4,486	23,207	157	55
SKYWAY STRIP, INC.	SKYWAY II MINE	S00400909	NEAR CAPLES	14	197	28,251	47,133	293	24
SOUTHERN WV RESOURCES, LLC	NO. 1 SURFACE MINE	S00506291A	5.5 MILES UP LAUREL CREEK ROAD OFF RT.	19	295	50,498	392,850	76	30
SPARTAN MINING CO. DBA MAMMOTH	MAMMOTH COAL CO.	S00000684A	NEAR MONTGOMERY, ROUTE 60	2	233	5,833		103	20
SPRING CREEK ENERGY CO. LLC	HUTCHINSON BRANCH #1	S00301505A	5 miles west of Summersville on Hutchi	8		3,714		176	34
STOLLINGS TRUCKING CO., INC.	SURFACE NO. 4	S00500502	LOWES MOUNTAIN	43	296	118,390	382,046	103	23
STOLLINGS TRUCKING CO., INC.	GARLAND SURFACE MINE	S0400507-A	NEAR AVONDALE, WV	1	30	297		251	24
SUPERIOR PROCESSING, INC.	REFUSE OPERATION	O00400601A	SUPERIOR					999	24
SUPERIOR PROCESSING, INC.	BIG FOUR SURFACE	S00401201A	3 MILES SE OF WELCH OFF US ROUTE 52	10	150	13,484	34,369	311	24

2011 WEST VIRGINIA DIRECTORY OF SURFACE MINES

TEN-A COAL CO., INC.	LAUREL RUN #1	S00100997	ENTERPRISE, CLAY DISTRICT	6	196	6,829	14,463	36	17
THUNDERHILL COAL CO., INC.	CALLISTO MINE	S00500900	1 MILE S. OF BOB WHITE ON RT. 85					103	3
TIM MARCUM & SONS INC.	GUYAN MINE	S500701A-A	RUM CREEK ROAD NEAR AMHERSTDALE, WV					84	23
TIM MARCUM & SONS, INC.	ROLLING S AUG. MINE1	S0400209-B	BRENTON	8	77	6,216	7,257	209	55
TWIN STAR MINING, INC.	BULL CREEK NO. 1	S00401197	SOUTH OF PANTHER, WV	13	239	31,871	49,467	175	24
TWIN STATE MINING, INC.	HIGHWALL MINER #1	S0400705-A	ECKMAN					342	24
TWIN STATE MINING, INC.	HIGHWALL MINER #1	S401096B-A	ECKMAN					323	24
TWIN STATE MINING, INC.	HIGHWALL MINER #1	S401999B-A	MUNSON					342	24
TYLER MORGAN, LLC	FOUR MILE FORK NO. 2	S00300405	FOUR MILE CREEK STANDARD, WEST VIRGINI					87	20
UNITED COALS, INC.	CENTURY NO.1	S00200800	CENTURY	4	149	5,367	11,889	33	1
UNITED COALS, INC.	SOUTH HARRISON	S00201106	WEST MILFORD					36	17
WCA COAL AUGERING, INC.	W4 AUGER	S0302390-D	NEAR LEEWOOD	2	215	5,224	9,111	103	20
WCA, INC DBA WCA COAL AUGERING	W3 AUGER	S0500203-A	NEAR MADISON	2	23	335		103	3
WEST VIRGINIA INDUSTRIAL SER	LAUREL CREEK NO. 1	S0300908-A	2.2 MILES FROM GHENT ON CALDWELL ROAD	7	107	6,006	6,813	323	41
WEST VIRGINIA MINE POWER, INC.	BUCK LILLY SURFACE	S0300805-A	OFF GREENBRIER CTY RT 1 (ANJEAN RD) AP					318	13
WEST VIRGINIA MINE POWER, INC.	MIDLAND TRAIL NO. 1	S0301507-A	ROCKCLIFF ROAD NEAR RUPERT, WV	53	270	129,837	231,610	311	13
WHITE FLAME ENERGY, INC.	NO. 10	S00501501	RT. 52 NEAR TAYLORSVILLE, WV	56	243	143,648	679,054	87	30
WHITE FLAME ENERGY, INC.	SUPERIOR SURFACE	S0501798-A	RT. 44 820 CORNERSTONE DR., SUPERIOR B	21	25	4,629		103	23
WILDCAT LLC	WILDCAT SURFACE MINE	S00300600	JOE'S CREEK AND COAL FORK OF CABIN CRE					111	20
WWMV, LLC	OPUS MINE	S00300710	SLAUGHTER CREEK ROAD					121	20

2011 WEST VIRGINIA DIRECTORY OF SURFACE MINE ADDRESSES

92 COAL CORP.
INDIAN FORK SURFACE
ROUTE 1, BOX 93B
PHILIPPI WV 26416-0000
S00201889A

ALEX ENERGY INC.
EDWIGHT SURFACE MINE
P.O. BOX 309
NAOMA WV 25140-0000
S00301299A

ALEX ENERGY, INC.
NORTH SURFACE NO. 2
PO BOX 1100
HOLDEN WV 25625-0000
S00504189A

AMERICAN BITUMINOUS POWER PTR.
FEDERAL #1 REFUSE
P. O. BOX 159
GRANT TOWN WV 26574-0000
O00000583A

APOGEE COAL COMPANY, LLC
RUFFNER
HC 61 BOX 156
YOLYN WV 25654-0000
S00507986A

BANDMILL COAL CORPORATION
BANDMILL SURFACE
P. O. BOX 1076
HOLDEN WV 25625-1076
S00500194A

ADMINISTRATIVE SERVICES, INC.
RUSH CREEK SURFACE
1719 PLEASANT VALLEY RD
GIVEN WV 25245-0000
S0300499-A

ALEX ENERGY INC.
WEST FORK SURFACE
P O BOX 1100
HOLDEN WV 25625-0000
S00501306

ALEX ENERGY, INC.
TRACE FORK SURFACE
PO BOX 1116
HOLDEN WV 25625-0000
S00505489A

AMERICAN BITUMINOUS POWER PTR.
BARRACKVILLE
P. O. BOX 159
GRANT TOWN WV 26574-0000
O00100399

ARGUS ENERGY WV LLC
COPLEY TRACE SURFACE
P. O. BOX 200
DUNLOW WV 25511-0000
S00502797A

BANDMILL COAL CORPORATION
TOWER MOUNTAIN SURF.
P. O. BOX 1076
HOLDEN WV 25625-1076
S00502393A

ADMINISTRATIVE SERVICES, INC.
AUGER # 1 PRITCHARD
RT. 1, BOX 181
GIVEN WV 25245-0000
S300796B-A

ALEX ENERGY, INC.
NO. 1 SURFACE MINE
PO BOX 857
SUMMERSVILLE WV 26651-0000
S00301391A

ALEX ENERGY, INC.
NORTH SURFACE NO. 3
PO BOX 1100
HOLDEN WV 25625-0000
s00508486A

AMERICAN BITUMINOUS POWER PTR.
POWER PLANT
P. O. BOX 159
GRANT TOWN WV 26574-0000
R00103888A

ATLANTIC LEASECO, LLC
KING COAL NO. 1 MINE
702 PROF PARK DR, SUITE D
SUMMERSVILLE WV 26651-0000
R00000680B

BAYSTAR COAL COMPANY, INC.
NEWHALL SURFACE MINE
P.O. BOX 1084
BLUEFIELD VA 24605-1084
S00400698

ADMINISTRATIVE SERVICES, INC.
BOONE NORTH NO. 2
RT. 1 BOX 181
GIVEN WV 25245-0000
S500803A-D

ALEX ENERGY, INC.
NORTH SURFACE NO. 1
PO BOX 1100
HOLDEN WV 25625-0000
S00501796

AMERICAN BIT. POWER PART. L.P.
BARRACKVILLE SURFACE
P.O. BOX 159
GRANT TOWN WV 26574-0000
S00200904

APOGEE COAL COMPANY, LLC
GUYAN SURFACE MINE
HC 61 BOX 156
YOLYN WV 25654-0000
S00500701A

ATLANTIC LEASECO, LLC
LOWER MUDDLETY NO. 2
702 PROF PARK DR. SUITE D
SUMMERSVILLE WV 26651-0000
S00306386A

BEACON RESOURCES, INC.
BEACON KNOB MINE
208 W. MUDPIKE ROAD
ROCKWOOD PA 15557-0000
S00200710

2011 WEST VIRGINIA DIRECTORY OF SURFACE MINE ADDRESSES

BLACK HAWK MINING, INC.
WILSON
221 CREEK ROAD
RURAL VALLEY PA 16249-0000
S0200106-A

BLACK HAWK MINING, INC.
BARRACKVILLE REFUSE
221 CREEK ROAD
RURAL VALLEY PA 16249-0000
S0200904-B

BLUESTONE COAL CORP.
CLARK BR. HAULROAD
P.O. BOX 1085
BECKLEY WV 25802-0000
D000011-82

BLUESTONE COAL CORP.
RED FOX SURFACE MINE
P.O. BOX 1085
BECKLEY WV 25802-0000
S00007282A

BLUESTONE COAL CORP.
PAYNE BRANCH SURFACE
P.O. BOX 1085
BECKLEY WV 25802-0000
S00400399

BLUESTONE COAL CORP.
PINNACLE RIDGE
P.O. BOX 1085
BECKLEY WV 25802-0000
S00400899

BLUESTONE COAL CORP.
PINNACLE CREEK SURF.
P.O. BOX 1085
BECKLEY WV 25802-0000
S00400900

BLUESTONE COAL CORP.
NO.2 CONTOUR & AUGER
P.O. BOX 1085
BECKLEY WV 25802-0000
S00401301

BROOKS RUN MINING COMPANY, LLC
SEVEN PINES
25 LITTLE BIRCH ROAD
SUTTON WV 26601-0000
S00201002

BULLSKIN STONE & LIME, LLC
GLADESVILLE QUARRY
195 ENTERPRISE LANE
CONNELLSVILLE PA 15425-0000
S00101488A

BUNDY AUGER MINING, INC.
CROOKED RUN AUGER
2005 WEBSTER RD
SUMMERSVILLE WV 26651-0000
R000680B-B

BUNDY AUGER MINING, INC.
MCMILLION CRK. AUGER
2005 WEBSTER ROAD
SUMMERSVILLE WV 26651-0000
S0303507-A

BUNDY AUGER MINING, INC.
BIG FOUR SURFACE
800 NORTHSIDE DR.,STE. 27
SUMMERSVILLE WV 26651-0000
S0400406-A

BUNDY AUGER MINING, INC.
GRAPEVINE HIGHWALL
2005 WEBSTER ROAD
SUMMERSVILLE WV 26651-0000
S0500707-B

BUNDY AUGER MINING, INC.
PETE BRANCH HIGHWALL
2005 WEBSTER ROAD
SUMMERSVILLE WV 26651-0000
S0500808-B

BUNDY AUGER MINING, INC.
SYCAMORE HIGHWALL
2005 WEBSTER ROAD
SUMMERSVILLE WV 26651-0000
S304191B-A

BUNDY AUGER MINING, INC.
CROOKED RUN AUGER
2005 WEBSTER ROAD
SUMMERSVILLE WV 26651-0000
S306386A-A

BUNDY AUGER MINING, INC.
RAVEN CREST AUGER
2005 WEBSTER ROAD
SUMMERSVILLE WV 26651-0000
S500803A-C

CAM MINING, LLC
GRAPEVINE EAST SURFA
P O BOX 1169
PIKEVILLE KY 41502-0000
S0500707-A

CAM MINING, LLC
REMINING NO. 3
P O BOX 1169
PIKEVILLE KY 41502-0000
S0501404-A

CAM MINING, LLC
GRAPEVINE SOUTH SUR
P O BOX 1169
PIKEVILLE KY 41502-0000
S0501901-C

CATENARY COAL COMPANY
SAMPLES MINE
100 TOMS FORK ROAD
ESKDALE WV 25075-0000
S00302390

CENTRAL APPALACHIA MINING, LLC
GRAPEVINE EAST SURFA
P O BOX 1169
PIKEVILLE KY 41502-0000
S00500707

CENTRAL APPALACHIA MINING, LLC
REMINING NO. 3
P O BOX 1169
PIKEVILLE KY 41502-0000
S00501404

CENTRAL APPALACHIA MINING, LLC
GRAPEVINE SOUTH SURF
P. O. BOX 1169
PIKEVILLE KY 41502-0000
S00501901

CHAFIN BRANCH COAL CO.
SNAP CREEK NO. 1
P. O. BOX 1210
GILBERT WV 25621-0000
S00501396A

CHAFIN BRANCH COAL CO., LLC
PETE BRANCH SURFACE
P O BOX 1210
GILBERT WV 25621-0000
S00500808

CLIFFS LOGAN COUNTY COAL, LLC
TONEY'S FORK SURFACE
P O BOX 446
MAN WV 25635-0000
S00503395B

2011 WEST VIRGINIA DIRECTORY OF SURFACE MINE ADDRESSES

CLUB COAL, INC.
 FLAG RUN SURFACE
 RT. 4, BOX 252B
 CLARKSBURG WV 26301-0000
 S00100294A

COAL RIVER MINING, LLC
 MINE 5
 123 LONG SHOAL BRANCH
 ALUM CREEK WV 25003-0000
 O00501399C

COAL RIVER MINING, LLC
 MINE #89
 P O BOX 79
 ALUM CREEK WV 25003-0000
 S00502301

COAL RIVER MINING, LLC
 MINE NO. 6
 P O BOX 79
 ALUM CREEK WV 25003-0000
 S00504090

COLONY BAY COAL CO.
 COLONY BAY SURFACE
 202 LAIDLEY TOWER
 CHARLESTON WV 25301-0000
 S00500989

COLONY BAY COAL COMPANY
 SURFACE NO. 1
 202 LAIDLEY TOWER
 CHARLESTON WV 25301-0000
 S00502294

COMMONWEALTH MINING, INC.
 TOMMY CRK HIGHWALL
 430 HARPER PARK DRIVE
 BECKLEY WV 25801-0000
 S0302009-A

COMMONWEALTH MINING, LLC
 TOMMY CRK HIGHWALL 1
 430 HARPER PRK DR SUITE B
 BECKLEY WV 25801-0000
 S302203A-B

CONSOL OF KENTUCKY, INC.
 PEG FORK SURFACE
 P O BOX 76
 NAUGATUCK WV 25685-0000
 S00501806

CONSOL OF KENTUCKY, INC.
 WILEY MT 11 SURFACE
 P O BOX 76
 NAUGATUCK WV 25685-0000
 S00503893B

COVOL FUELS NO. 4, LLC
 PINNACLE FINES RECOV
 P.O. BOX 492, ROUTE 16
 PINEVILLE WV 24874-0492
 O0402292-B

D. & L. COAL CO., INC.
 ROSTOSKY MINE NO. 2
 RT 6 BOX 6192
 KEYSER WV 26726-0000
 S00200794

D. & L. COAL CO., INC.
 JONES REMINE
 RT. 6, BOX 6192
 KEYSER WV 26726-0000
 S00200906

DEEPPGREEN WEST VIRGINIA, INC.
 PAGETON IMPOUNDMENT
 550 NORTH EISENHOWER DR.
 BECKLEY WV 25801-0000
 O00016483C

DEVELOPMENT SERVICES
 QUINCY MFG HOME PARK
 200 ASSOCIATION DRIVE
 CHARLESTON WV 25309-0000
 S00301300

DEVELOPMENT SERVICES, INC.
 QUINCY MFG HOME PARK
 200 ASSOCIATION DRIVE
 CHARLESTON WV 25311-0000
 S0301300-A

DFM COAL LLC
 PATTON 11 SURFACE
 P O BOX 886
 LEWISBURG WV 24901-0000
 S00400401B

DUCKWORTH COAL, INC.
 PIEDMONT
 19709 WINNERS VIEW TER.
 FROSTBURG MD 21532-0000
 S00200506

DYNAMIC ENERGY, INC.
 COAL MTN. NO. 1 SURF
 P.O. BOX 1085
 BECKLEY WV 25802-0000
 S00402096

EAGLE CREEK MINING, LLC
 SPRUCE NO. 1 MINE
 P. O. BOX 1200
 ROBINSON CREEK KY 41560-0000
 S0501397-A

EAGLE CREEK MINING, LLC
 MT-11 SURFACE MINE
 P O BOX 1200
 ROBINSON CREEK KY 41560-0000
 S503893B-A

EAGLE CREEK MINING, LLC
 EAGLE CREEK NO. 5
 P O BOX 1200
 ROBINSON CREEK KY 04156-0000
 S508187B-A

EAGLE MINING, LLC
 SYNERGY SURFACE MINE
 11950 MACCORKLE AVE.,
 MARMET WV 25315-0000
 S00501594A

EAGLE MINING, LLC
 SYNERGY NO. 2 SURFAC
 11950 MACCORKLE AVENUE
 MARMET WV 25315-0000
 S00501707

EAGLE RIDGE DEVEL. GROUP, LLC
 FALL ROCK MINE #6
 10 SCENIC HIGHWAY
 SUMMERSVILLE WV 26651-0000
 S00301608

EAGLE RIDGE DEVEL. GROUP, LLC
 MCMILLION CREEK # 4
 10 SCENIC HIGHWAY
 SUMMERSVILLE WV 26651-0000
 S00303507

EAGLE RIDGE DEVELOPMENT GP,LLC
 BEURY MOUNTAIN NO. 2
 10 SCENIC HIGHWAY
 SUMMERSVILLE WV 26651-0000
 s00302705a

EASTERN ASSOCIATED COAL, LLC
 COLONY BAY SURFACE
 600 LAIDLEY TOWER
 CHARLESTON WV 00002-5301
 S00008780

2011 WEST VIRGINIA DIRECTORY OF SURFACE MINE ADDRESSES

ED COAL, INC.
BRIAR MOUNTAIN MINE
P. O. BOX 726
CEREDO WV 25507-0726
S0302005-A

ELK RUN COAL CO.INC DBA REP.EN
REPUBLIC ENERGY
RT. 1, BOX 77
SCARBRO WV 25917-0000
s00302195

ELK RUN COAL COMPANY, INC.
LEXERD
P. O. BOX 777
UNEEDA WV 25205-0000
S00502401

EXTRA ENERGY, INC.
RED HAWK SURFACE
640 CLOVER DEW DAIRY ROAD
PRINCETON WV 24740-0000
S00400307

EXTRA ENERGY, INC.
ECKMAN #1 SURFACE MN
640 CLOVERDEW DAIRY ROAD
PRINCETON WV 00002-4739
S00401096B

FOLA COAL COMPANY, LLC
SURFACE MINE # 1
P.O. BOX 133
BICKMORE WV 25019-0000
S00301393

G & R AUGERING, INC.
AUGER # 1
P. O. BOX 585
GILBERT WV 25621-0000
S0302005-B

ELK RUN COAL CO. INC.
GEORGE'S BRANCH SURF
P O BOX 777
UNEEDA WV 25205-0000
S00602688A

ELK RUN COAL COMPANY, INC.
LAXARE
P O BOX 777
UNEEDA WV 25205-0000
S00501200

ELK RUN COAL COMPANY, INC.
WEST OF STOLLINGS
P O BOX 777
UNEEDA WV 25205-0000
S00502898

EXTRA ENERGY, INC.
HARMON BRANCH AUGER
640 CLOVERDEW DAIRY ROAD
PRINCETON WV 24740-0000
S00400700A

EXTRA ENERGY, INC.
ROUTE 161 SURFACE
640 CLOVERDEW DAIRY ROAD
PRINCETON WV 24739-0000
S00401500

FRASURE CREEK MINING, LLC
SURFACE MINE NO. 5
4978 TEAYS VALLEY ROAD
SCOTT DEPOT WV 25560-0000
S00301601

G. S. ENERGY, LLL
GARLAND SURFACE MINE
P.O. BOX 232
WHEELING WV 26003-0232
S00400507

ELK RUN COAL CO., INC.
BLACK CASTLE NO. 4
93 RANDY HAGER LANE
MADISON WV 00002-5130
S00507586

ELK RUN COAL COMPANY, INC.
RAMO SURFACE
P O BOX 777
UNEEDA WV 25205-0000
S00501400

ELK RUN COAL COMPANY, INC.
CHECKMATE SURFACE
P O BOX 777
UNEEDA WV 25205-0000
S00600687A

EXTRA ENERGY, INC.
ECKMAN #2 STRIP
640 CLOVERDEW DAIRY ROAD
PRINCETON WV 00002-4739
s00400705

EXTRA ENERGY, INC.
CACTUS RIDGE
640 CLOVERDEW DAIRY ROAD
PRINCETON WV 24740-0000
S00401999B

FRASURE CREEK MINING, LLC
FRASURE CREEK NO. 7
4978 TEAYS VALLEY ROAD
SCOTT DEPOT WV 25560-0000
S00400500

GOLD RESOURCES, L.L.C.
RIDER #1
14 CHENOWETH DRIVE
BRIDGEPORT WV 26330-0000
S00100397A

ELK RUN COAL CO.INC DBA REP.EN
EMPIRE
RT. 1, BOX 77
SCARBRO WV 25917-0000
S00300599B

ELK RUN COAL COMPANY, INC.
BLACK CASTLE CONTOUR
P O BOX 777
UNEEDA WV 25205-0000
S00502300

EXTRA ENERGY, INC.
ROADFORK #3 STRIP
640 CLOVERDEW DAIRY ROAD
PRINCETON WV 24740-0000
s00400198a

EXTRA ENERGY, INC.
DRY BRANCH SURFACE
640 CLOVERDEW DAIRY ROAD
PRINCETON WV 00002-4740
S00400709

FAYETTE COAL & COKE, INC.
GLADESVILLE QUARRY
195 ENTERPRISE LANE
CONNELLSVILLE PA 15425-0000
S101488A-A

FRASURE CREEK MINING, LLC
MINE NO. 4
4978 TEAYS VALLEY ROAD
SCOTT DEPOT WV 25560-0000
S00502201A

GREENBRIER SMOKELESS COAL
BUCK LILLY SURFACE
P.O. BOX O
RUPERT WV 25984-0000
S00300805

2011 WEST VIRGINIA DIRECTORY OF SURFACE MINE ADDRESSES

GURKHA MINING SERVICES, LLC
RIDER #1
337 BENNY ROAD
HOOVERVILLE PA 15936-0000
S100397A-B

HANOVER RESOURCES, LLC
OPUS MINE
476 RAGLAND RD.
BECKLEY WV 00002-5801
S0300710-A

HANOVER RESOURCES, LLC
MEADOW CREEK MINERAL
P.O. BOX 2268
BECKLEY WV 25801-0000
S302288B-A

HIGHWALL MINING INC.
WILDCAT SURFACE MINE
P. O. BOX 43
DAWES WV 25054-0000
S0300600-A

ICG EASTERN LLC
BEARPEN SURFACE MINE
RT. 82 WEST PO BOX 1019
COWEN WV 26206-0000
S00300507

INDEPENDENCE COAL COMPANY
TWILIGHT MTR
HC 78 BOX 1796
MADISON WV 25130-0000
S00502396

JUSTICE HIGHWALL MINING, INC.
BIG BRANCH HIGHWALL
P.O. BOX 1085
BECKLEY WV 25802-0000
S00400905

HANOVER RESOURCES, LLC
CENTURY DEEP HI-WALL
P. O. BOX 2268
BECKLEY WV 25802-0000
S00200505

HANOVER RESOURCES, LLC
PATIENCE NO. 3
P.O. BOX 2268
BECKLEY WV 25801-0000
S0303991-E

HAZZARD'S EXCAV. & TRKG. CO.
BOTTOM CREEK REFUSE
P.O. BOX 398
KIMBALL WV 24853-0398
S00400306

HOBET MINING LLC
WEST RIDGE III
P O BOX 305
MADISON WV 25130-0000
S00500203

ICG EASTERN, LLC
BIRCH RIVER MINE
RT 82 WEST P.O. BOX 1019
COWEN WV 26206-0000
S00201492A

INR - WV OPERATING, LLC
TONEY'S FORK SURFACE
100 MARKET ST., SUITE A
MAN WV 25635-0000
S00503395A

JUSTICE HIGHWALL MINING, INC.
#1 MINER RED FOX SF
P.O. BOX 1085
BECKLEY WV 25802-0000
S007282A-B

HANOVER RESOURCES, LLC
WARD NO.2 HIGHWALL
P. O. BOX 2268
BECKLEY WV 25802-0000
S0200509-A

HANOVER RESOURCES, LLC
ROLLING S AUGERING#1
PO BOX 2268
BECKLEY WV 25801-0000
s0400209-a

HIGHLAND MINING COMPANY
REYLAS SURFACE
P O BOX 1097
HOLDEN WV 25625-0000
S00501506

HOBET MINING LLC
HILL FORK SURFACE
P O BOX 305
MADISON WV 25130-0000
S00502799

INDEPENDENCE COAL CO., INC.
RED CEDAR SURFACE
93 RANDY HAGER LANE
MADISON WV 00002-5130
S00503097A

JMAC LEASING, INC.
BRIAR MOUNTAIN
P. O. BOX 726
CEREDO WV 25507-0726
S00302005

JUSTICE HIGHWALL MINING, INC.
NO. 1 MINER
P.O. BOX 1085
BECKLEY WV 25802-0000
S0400900-C

HANOVER RESOURCES, LLC
FOUR MILE NO. 2
P.O. BOX 2268
BECKLEY WV 25802-0000
S0300405-A

HANOVER RESOURCES, LLC
INDIAN FORK SURFACE
P. O. BOX 2268
BECKLEY WV 25802-0000
S201889A-A

HIGHLAND MINING COMPANY
FREEZE FORK SURFACE
P. O. BOX 1097
HOLDEN WV 25625-1097
S00503096A

HOBET MINING, LLC
WEST RIDGE SURFACE
P O BOX 305
MADISON WV 25130-0000
S00500396A

INDEPENDENCE COAL CO., INC.
WEST CAZY SURFACE
93 RANDY HAGER LANE
MADISON WV 25130-0000
S00503195A

JMAC LEASING, INC.
#1 SURFACE MINE
PO BOX 726
CEREDO WV 25507-0726
S00401499

JUSTICE HIGHWALL MINING, INC.
DYNAMIC ENERGY AUGER
P.O. BOX 1085
BECKLEY WV 25802-0000
S0402096-A

2011 WEST VIRGINIA DIRECTORY OF SURFACE MINE ADDRESSES

JUSTICE HIGHWALL MINING, INC.
NO. 1 MINER
P.O. BOX 1085
BECKLEY WV 25802-0000
S400899-AA

JUSTICE HIGHWALL MINING, INC.
JOB 39A #2 CONT&AUGR
P.O. BOX 1085
BECKLEY WV 25802-0000
S401301-AA

KENTUCKY FUEL CORPORATION
TAMS OPERATION
106 LOCKHEED DRIVE
BEAVER WV 25813-0000
S00300998B

KENTUCKY FUEL CORPORATION
WV-3 SURFACE MINE
106 LOCKHEED DRIVE
BEAVER WV 25813-0000
S00501300B

KEYSTONE IND.LLC dba KEY.DEV.
RUSH CREEK SURFACE
P. O. BOX 4386
CHARLESTON WV 25364-0000
S00300499

L.P. MINERAL, LLC
WILSON SURFACE
471 JOHN FOX RD.
MORGANTOWN WV 26501-0000
S00200106

LEGACY RESOURCES, LLC
SYNERGY MINE NO. 2
P O BOX 2246
BECKLEY WV 25801-0000
S0501707-A

LEGACY RESOURCES, LLC
SYNERGY SURFACE MINE
P O BOX 2246
BECKLEY WV 25801-0000
S501594A-A

LITTLE SEAM MINING CO., INC.
PONDS
P.O. BOX 25
THORPE WV 24888-0025
O00006-84A

LITTLE SEAM MINING CO., INC.
NEW SURFACE MINE
P.O. BOX 25
THORPE WV 24888-0025
S0400698-A

LOWER HUTCHINSON MINERALS, LLC
LOWER HUTCHINSON
P.O. BOX 309
PROSPERITY WV 25909-0000
S00301505B

LP MINERAL, LLC
GRANT TOWN BLENDING
471 JOHN FOX ROAD
MORGANTOWN WV 26501-0000
O000583A-C

LP MINERAL, LLC
HUMPHREY NO. 7
471 JOHN FOX ROAD
MORGANTOWN WV 26501-0000
O00102292A

LP MINERAL, LLC
BARRACKVILLE REFUSE
471 JOHN FOX RD.
MORGANTOWN WV 26501-0000
O0100399-F

LP MINERAL, LLC
BARRACKVILLE SURFACE
471 JOHN FOX RD.
MORGANTOWN WV 26501-0000
S0200904-A

MAMMOTH COAL COMPANY
BIG CREEK # 2
P. O. BOX 150
CANNELTON WV 25036-0000
S00304589D

MAPLE COAL COMPANY
MAPLE COAL NO. 1
702 PROF. PARK DR SUITE D
SUMMERSVILLE WV 26651-0000
S00304191B

MARFORK COAL COMPANY
SLIP RIDGE CONTOUR
P.O. BOX 457
WHITESVILLE WV 25209-0000
s00300809

MARFORK COAL COMPANY
BEE TREE SURFACE
P. O. BOX 457
WHITESVILLE WV 25209-0000
S00301004

MARFORK COAL COMPANY, INC
BRUSHY FK CEDAR GROV
P.O. BOX 457
WHITESVILLE WV 25209-0000
X0301095SB

MARION DOCKS, INC.
WARD NO.2 HIGHWALL
200 CHAPEL BROOK DRIVE
BRIDGEPORT WV 26330-0000
S00200509

MEADOW CREEK MINERALS, LLC
MEADOW CREEK NO. 3
P.O. BOX 309
PROSPERITY WV 25909-0000
S00302288B

MIDLAND TRAIL RESOURCES, LLC
MIDLAND TRAIL MINE 1
P. O. BOX Q
RUPERT WV 25984-0000
S00301507

MINGO LOGAN COAL COMPANY
SPRUCE NO. 1 MINE
7 PLAYERS CLUB DRIVE
CHARLESTON WV 25311-0000
S00501397

MINGO LOGAN COAL COMPANY
BEECH CREEK SURFACE
7 PLAYERS CLUB DRIVE
CHARLESTON WV 25311-0000
S00508187B

MOUNTAIN RECLAMATION AND CONST
ANNA BRANCH
P O BOX 1091
PHELPS KY 41553-0000
S0502493-a

MT. VIEW RESOURCES, INC.
NAVARO SURFACE MINE
HC 32, BOX 588
CARETTA WV 24892-0000
S00400597A

NESCO, INC.
LANE RIDGE SURFACE
RT. 7 BOX 543
FAIRMONT WV 26554-0000
S00200604

2011 WEST VIRGINIA DIRECTORY OF SURFACE MINE ADDRESSES

NEW LAND LEASING CO., INC.
PATIENCE NO. 3
P.O. BOX 2243
BECKLEY WV 25802-0000
S00303991

NORTH STAR ONE, LLC
TOMMY CREEK HIGHWALL
109 APPALACHIAN DRIVE
BECKLEY WV 25801-0000
S302203A-A

PATRIOT MINING CO., INC.
NEW HILL
2708 CRANBERRY SQUARE
MORGANTOWN WV 26508-0000
S00201001

POCAHONTAS COAL COMPANY, LLC
TOMMY CREEK MINE S.
109 APPALACHIAN DRIVE
BECKLEY WV 25801-0000
S00302009

PREMIUM ENERGY, LLC
SURFACE MINE NO. 2
P.O. BOX 40
WHARNCLIFFE WV 00002-5651
S00502099A

PRITCHARD MINING CORP.
LENS CK NO.1 PIT #2
P.O. BOX 3311
CHARLESTON WV 25333-0000
S00302693

RAYLE COAL CO.
SMITH/BECK
67705 FRIENDS CHURCH RD.
ST. CLAIRSVILLE OH 43950-0000
S00105791

NICHOL AUGER MINING, LLC
RED HAWK SURFACE
145 NORTH MILLER ROAD
DAYTON PA 16222-0000
S0400307-A

ONYX ENERGY, LLC
SURFACE MINE NO. 1
P.O. BOX 1363
PRINCETON WV 24740-1363
S00400197C

PATRIOT MINING CO., INC.
FORT GRAND SURFACE
2708 CRANBERRY SQUARE
MORGANTOWN WV 26508-0000
S00201306

POCAHONTAS COAL COMPANY, LLC
TOMMY CREEK HIGHWALL
109 APPALACHIAN DRIVE
BECKLEY WV 25801-0000
S00302203A

PRITCHARD MINING CO.
DRY BRANCH NO. 1
P. O. BOX 3311
CHARLESTON WV 25333-0000
S00301400

QUALITY RECLAMATION SER. LLC
BARRICKVILLE REFUSE
P.O. BOX 281, HWY 17
GRANT TOWN WV 26574-0000
O0100399-C

REBEKAH COAL COMPANY, INC.
RAGER SURFACE MINE
P. O. BOX 111
INDEPENDENCE WV 26374-0000
S00200608

NICHOL AUGER MINING, LLC
ECKMAN NO.2
145 NORTH MILLER ROAD
DAYTON PA 16222-0000
S0400705-C

ONYX ENERGY, LLC
MCCOMAS POINT SURF.
P.O. BOX 1363
PRINCETON WV 24740-1363
S00400807

PEERLESS EAGLE COAL CO.
LILLY FORK SURFACE
P.O. BOX 488
SUMMERSVILLE WV 26651-0000
S00302193

POWELLTON COAL COMPANY, L.L.C.
BRIDGE FORK NO. 1
P.O. BOX 133
BICKMORE WV 25019-0000
S00300400

PRITCHARD MINING CO., INC.
FOUR MILE MINE
P. O. BOX 3311
CHARLESTON WV 25333-0000
S00300796B

RAVEN CREST CONTRACTING LLC
BOONE NORTH NO. 3
1295 ASHFORD HILL ROAD
ASHFORD WV 25009-0000
S00500906

RED OAK, INC.
NO. 1
11 PERRY LANE
PECKS MILLS WV 25547-0000
R00501296

NICHOL AUGER MINING, LLC
HARMAN BRANCH AUGER
145 NORTH MILLER ROAD
DAYTON PA 16222-0000
S400700A-B

ONYX ENERGY, LLC
MCCOMAS SURFACE NO.1
P.O. BOX 1363
PRINCETON WV 24740-1363
S00401808

PHOENIX COAL-MAC MINING, INC.
HOLDEN NO. 22 SURF.
P. O. BOX 1050 MINE ROAD
HOLDEN WV 25625-0000
S00500395B

PREMIUM ENERGY, LLC
SURFACE MINE NO. 3
P.O. BOX 469
WILLIAMSON WV 25661-0469
S00400400A

PRITCHARD MINING CO., INC.
BULL CREEK MINE
P. O. BOX 3311
CHARLESTON WV 25333-0000
S00501702

RAVEN CREST CONTRACTING, LLC
BOONE NORTH NO. 2
1295 ASHFORD HILL ROAD
ASHFORD WV 00002-5009
S00500803A

RESOURCES LIMITED LLC
CLIFFTOP MINE NO. 1
188 SPRUCE RUN ROAD
SUMMERSVILLE WV 26651-0000
S00300505

2011 WEST VIRGINIA DIRECTORY OF SURFACE MINE ADDRESSES

RESOURCES LIMITED LLC
HUTCHINSON BRANCH #1
188 SPRUCE RUN RD
SUMMERSVILLE WV 26651-0000
S301505B-A

ROLLING S AUGERING, LLC
ROLLING S MINE #1
PO BOX 309
PROSPERITY WV 25909-0000
S00400209

SHAFER BROTHERS CONSTR., INC.
NATIONAL MINE
668 LOWER HILDEBRAND RD.
MORGANTOWN WV 26501-0000
S00201110

SOUTHERN WV RESOURCES, LLC
NO. 1 SURFACE MINE
P. O. BOX 76
NAUGATUCK WV 25685-0000
S00506291A

STOLLINGS TRUCKING CO., INC.
GARLAND SURFACE MINE
PO BOX 328
MT. GAY WV 25637-0000
S0400507-A

THUNDERHILL COAL CO., INC.
CALLISTO MINE
500 LEE STREET SUITE 900
CHARLESTON WV 00002-5301
S00500900

TWIN STATE MINING, INC.
HIGHWALL MINER #1
640 CLOVERDEW DAIRY ROAD
PRINCETON WV 24740-0000
S0400705-A

REVELATION ENERGY, LLC
S7 SURFACE MINE
1051 MAIN ST.
MILTON WV 25541-0000
S00303991A

RUM CREEK COAL SALES
CAMP BRANCH MINE
P. O. BOX 1096
HOLDEN WV 25625-0000
S00501390B

SIMMONS FORK MINING, INC.
EWING FORK NO. 1
400 PATTERSON LANE
CHARLESTON WV 25311-0000
S00301803

SPARTAN MINING CO. DBA MAMMOTH
MAMMOTH COAL CO.
P. O. BOX 150
CANNELTON WV 25036-0000
S00000684A

SUPERIOR PROCESSING, INC.
REFUSE OPERATION
P.O. BOX 770
BLUEFIELD WV 24701-0770
O00400601A

TIM MARCUM & SONS INC.
GUYAN MINE
P O BOX 866
MT. GAY WV 25637-0000
S500701A-A

TWIN STATE MINING, INC.
HIGHWALL MINER #1
640 CLOVERDEW DAIRY ROAD
PRINCETON WV 24740-0000
S401096B-A

ROAD FORK DEVELOPMENT CO., INC
ROCKHOUSE BRANCH SUR
P. O. BOX 40
WHARNCLIFFE WV 00002-5651
S00501798

RUM CREEK COAL SALES, INC.
ANNA BRANCH SURFACE
P. O. BOX 1096
HOLDEN WV 25625-1118
S00502493

SIMMONS FORK MINING, INC.
PAYNTER BRANCH
400 PATTERSON LANE
CHARLESTON WV 25311-0000
S00400896A

SPRING CREEK ENERGY CO. LLC
HUTCHINSON BRANCH #1
800 MAIN STREET
SUMMERSVILLE WV 26651-0000
S00301505A

SUPERIOR PROCESSING, INC.
BIG FOUR SURFACE
P.O. BOX 770
BLUEFIELD WV 24701-0770
S00401201A

TIM MARCUM & SONS, INC.
ROLLING S AUG. MINE1
P.O. BOX 866
MT. GAY WV 25637-0000
S0400209-B

TWIN STATE MINING, INC.
HIGHWALL MINER #1
640 CLOVERDEW DAIRY ROAD
PRINCETON WV 24740-0000
S401999B-A

ROAD FORK DEVELOPMENT CO., INC
SANDY GAP SURFACE
P O BOX 1100
HOLDEN WV 25625-0000
S00503408

SHAFER BROTHERS CONSTR. INC.
BUCY
668 LOWER HILDEBRAND RD.
MORGANTOWN WV 26501-0000
S00201206

SKYWAY STRIP, INC.
SKYWAY II MINE
P.O. BOX 770
BLUEFIELD WV 24701-0770
S00400909

STOLLINGS TRUCKING CO., INC.
SURFACE NO. 4
P. O. BOX 328
MT. GAY WV 25637-0000
S00500502

TEN-A COAL CO., INC.
LAUREL RUN #1
RT.4 BOX 253
CLARKSBURG WV 26301-0000
S00100997

TWIN STAR MINING, INC.
BULL CREEK NO. 1
P.O. BOX 40
WHARNCLIFFE WV 00002-5651
S00401197

TYLER MORGAN, LLC
FOUR MILE FORK NO. 2
P.O. BOX 3301
CHARLESTON WV 25333-0000
S00300405

2011 WEST VIRGINIA DIRECTORY OF SURFACE MINE ADDRESSES

UNITED COALS, INC.
CENTURY NO.1
14 CHENOWETH DRIVE
BRIDGEPORT WV 26330-0000
S00200800

WEST VIRGINIA INDUSTRIAL SER
LAUREL CREEK NO. 1
RT. 2 BOX 904
DELBARTON WV 25670-0000
S0300908-A

WHITE FLAME ENERGY, INC.
SUPERIOR SURFACE
P O BOX 40
WHARNCLIFFE WV 02565-1000
S0501798-A

UNITED COALS, INC.
SOUTH HARRISON
14 CHENOWETH DRIVE
BRIDGEPORT WV 26330-0000
S00201106

WEST VIRGINIA MINE POWER, INC.
BUCK LILLY SURFACE
P.O. BOX 574
RUPERT WV 25984-0000
S0300805-A

WILDCAT LLC
WILDCAT SURFACE MINE
P. O. BOX 43
DAWES WV 25054-0000
S00300600

WCA COAL AUGERING, INC.
W4 AUGER
3371 MILLS ST.
NORTHBEND OH 45052-0000
S0302390-D

WEST VIRGINIA MINE POWER, INC.
MIDLAND TRAIL NO. 1
P. O. BOX 574
RUPERT WV 25984-0000
S0301507-A

WWMV, LLC
OPUS MINE
4010 MACKCORKLE AVENUE
CHARLESTON WV 25304-0000
S00300710

WCA, INC DBA WCA COAL AUGERING
W3 AUGER
3371 MILLS STREET
NORTH BEND OH 45052-0000
S0500203-A

WHITE FLAME ENERGY, INC.
NO. 10
PO BOX 40
WHARNCLIFFE WV 00002-5651
S00501501

2011 WEST VIRGINIA DIRECTORY OF COAL HANDLING FACILITIES

TIPPLE ID	COMPANY	FACILITY	GENERAL LOCATION	EMP	FAT	INJ	CNTY
L00000794	ALEX ENERGY INC.	ALEX ENERGY LOADOUT	3 MILES SOUTH OF HOLDEN ON RT. 119	3			23
L00000918	ALEX ENERGY, INC.	MARMET DOCK	ONE MILE EAST	7			20
L00000402	AMHERST INDUSTRIES, INC.	CHELYAN-RIVER DOCK					20
L00000605	AMHERST INDUSTRIES, INC.	PORT AMHERST LOADING	CHEYLAN	2			20
L00000891	APOGEE COAL COMPANY, LLC	FANCO PLANT/LOADOUT	BUFFALO CREEK - AMHERSTDALE, WV	21			23
L00000829	APPALACHIAN FUELS, LLC	ALLOY PREP PLANT	2.5 MILES EAST OF BOOMER, WV	5			10
L00000911	ARACOMA COAL COMPANY, INC.	DINGESS PROCESSING	NEAR DINGESS, WV				30
L00000672	ARCH OF WEST VIRGINIA	LIT. WH. OAK SL.IMPD	KELLY HOLLOW RD, BLAIR	4			23
L00000821	ARGUS ENERGY WV LLC	WAYNE COAL RIVER TER	OFF RT. 52, 6 MILES SOUTH OF KENOVA	11			50
L00000822	ARGUS ENERGY WV LLC	KIAH CREEK PREP. PL.	8 MILES OFF RT. 152	32		1	50
L00000909	ATLANTIC LEASECO LLC	COWEN LOADOUT	NEAR COWEN ON ERBACON ROAD	3			51
L00000852	ATLANTIC LEASECO, LLC	KING COAL PLANT NO.1	NEAR WERTH	10			34
L00000619	BAY STAR COAL CO., INC.	BIG CRK./CL.&LOADOUT	NEAR CUCUMBER, WV	4			24
L00000369	BERYL COAL CO.	BERYL TIPPLE	BERYL	3			29
L00000856	BLACK BEAR PROCESSING, LLC	RED FOX LOADOUT	MCDOWELL	8			24
L00000861	BLACK BEAR PROCESSING, LLC	COAL MOUNTAIN L/O	COAL MOUNTAIN, WV 24823	9		2	55
L00000827	BROOKS RUN MINING COMPANY, LLC	NO. 1 PREP. PLANT	MISSOURI RUN	60		3	51
L00000761	C C COAL COMPANY	EAST BANK DOCK	1005 W.FIRST ST., EAST BANK, WV				20
L00000933	CAM MINING LLC	TUG FORK PREP PLANT	MILL SEAT FORK OF GRAPEVINE	2			30
L00000840	CARTER ROAG COAL CO.	STAR BRIDGE PLANT	16 MILES SOUTH OF MILL CREEK ON CTY. R	17			42
L00000667	CATENARY COAL CO.	TOM'S FORK LOADOUT	TOM'S FORK NEAR LEEWOOD	15			20
L00000768	CEREDO SYNFUEL LLC	CEREDO SYNFUEL PLANT	MOUTH OF TWELVEPOLE CREEK ON RT. 60	15			50
L00000738	CHICOPEE COAL COMPANY, INC	OMEGA PREP. PLANT	2 MILE E. OF LIZEMORES, WV	8			8
L00000881	CLEARWATER PROCESSING, LLC	PREPARATION PLANT #1	NEW HAVEN - GRAHAM DISTRICT				27
L00000921	CLIFFS LOGAN COUNTY COAL, LLC	SAUNDERS PREP PLANT	2.7 MILES EAST OF LORADO, WV	25		1	23
L00000922	CLIFFS LOGAN COUNTY COAL, LLC	ELK LICK LOADOUT	2.0 MILES EAST OF LORADO, WV	19		1	23
L00000713	COAL CLEAN CORP.	WET BR. PREP. PLANT	WET BRANCH CABIN CREEK	58			20
L00000926	COAL RIVER MINING, LLC	SPRUCE LAUREL PREPAR	4.5 MILES SE CLOTHIER, WV	15			3
L00000819	COAL RIVER PROCESSING, LLC	FORK CREEK PREP. PLA	LONG SHOAL BRANCH ROAD OFF 119	49			3
L00000693	COALBURG CORP.	COALBURG DOCK	RT 61 S, KANAWHA RIVER MI. 75 CABIN CR	3			20
L00000892	COBRA NATURAL RECOURCES, LLC	PLANT NO. 1	RED JACKET	9			30
L00000885	COBRA NATURAL RESOURCES LLC	BLACK BEAR PREP. PLT	LEFT FORK OF BEN CREEK	29			30
L00000930	CONSOL OF KENTUCKY, INC.	MILLER CREEK PREP PL	1 MILE UP BIG BRANCH ROAD OF ST. RT. 6				30
L00000057	CONSOLIDATION COAL CO.	AMONATE PREP PLANT	SR 624 N. ONE MILE OUT OF AMONATE VA.	4			24
L00000905	CORESCO, LLC	PREP. PLANT	MAIDSVILLE, WV	36			31
L00000907	CORESCO, LLC	RIVER TERMINAL	FORT MARTIN ROAD	10		1	31
L00000912	COUGER PROCESSING, LLC	COUGER PROC. PLANT	ECKMAN	20		1	24

2011 WEST VIRGINIA DIRECTORY OF COAL HANDLING FACILITIES

L00000779	DELBARTON MINING COMPANY	DELBARTON PLANT	DELBARTON	23		30
L00000914	DOCKS CREEK, LLC	DOCKS CREEK, LLC	BIG SANDY RIVER SOUTH OF CEREDO, WV	35	1	50
L00000076	EASTERN ASSOC. COAL CORP.	HARRIS PREP PLANT	NEAR BALD KNOB	15		3
L00000080	EASTERN ASSOC. COAL CORP.	ROCK LICK SIDING	NEAR GREENWOOD	34		3
L00000081	EASTERN ASSOC. COAL CORP.	WELLS PREP PLANT	RT. 85 WHARTON	62		3
L00000847	EASTERN ASSOCIATED COAL CORP.	COW CK. COAL BLEND.	WHARTON	1		3
L00000083	ELK RUN COAL CO., INC.	CHESS COAL PROC. PL.	COUNTY ROUTE 3, LITTLE ELK CREEK	92	3	3
L00000630	ELK RUN COAL CO., INC.	BLUE PENNANT TRANSFE	BLUE PENNANT HOLLOW - COUNTY ROUTE 3	4		3
L00000745	ELK RUN COAL CO., INC.	BLACK CASTLE STOKER	2.5 MILES NW OF WILLIAMS MTN.	2		3
L00000796	ELK RUN COAL COMPANY, INC.	HOMER III PROCESSING	COUNTY ROUTE 3 - LITTLE ELK CREEK	21	2	3
L00000678	EMERALD PROCESSING L.L.C.	PLANT NO. 2	6 MI. UP WINIFREDE RD. FROM RT. 61	26		20
L00000770	EMERALD PROCESSING, LLC	SOUTH HOLLOW PLANT	5 MILES FROM WINIFREDE POST OFFICE	23		20
L00000924	EMERALD PROCESSING, LLC	WINIFREDE DOCKS	KANAWHA RIVER AT MOUTH OF FIELDS CREEK	10		20
L00000793	ENDURANCE MINING COMPANY	WEST CAZY LOADOUT	4.5 MILES NW OF CLOTHIER POST OFFICE	1		3
L00000650	FOLA COAL CO., INC.	PEACH ORCHARD PREP.	JEFFERSON DIST. ST. RT. 16	43		34
L00000804	FOLA COAL COMPANY, LLC	WINOC PREP. PLANT	HENRY, WV	40		8
L00000864	FRASURE CREEK MINING, LLC	PREP PLANT P-2	KINCAID	26	2	10
L00000865	FRASURE CREEK MINING, LLC	HUGHES CK. TERM. P-4	HUGHESTON	3		20
L00000889	FRASURE CREEK MINING, LLC	GLENCO LOAD-OUT	KINCAID WEST VIRGINIA	3		10
L00000904	FRASURE CREEK MINING, LLC	F7 PREP. PLANT	APPROXIMATELY 7 MILES NW OF VAN, WV	8		3
L00000920	GLEN ALUM OPERATIONS, LLC	GLEN ALUM PLANT	GLEN ALUM ROAD, WHARNCLIFFE, WV	9		30
L00000649	GOALS COAL CO.	NO. 10 PREP PLANT	RT 3 NEAR SUNDAIL	21	2	41
L00000903	GOLD RESOURCES, LLC	102 LOADOUT	VOLGA / CENTURY	4		1
L00000701	GREEN VALLEY COAL CO.	GREEN VALLEY PROCESS	KENTUCKY DISTRICT NEAR QUINWOOD	37	1	34
L00000927	HAMPDEN COAL CO., LLC	MINGO NO. 1	DONALDSON BRANCH NEAR HAMPDEN, WV	18		30
L00000928	HAMPDEN COAL CO., LLC	MINGO NO. 2	RT. 80 NEAR WEST GILBERT, WV	3		30
L00000929	HAMPDEN COAL CO., LLC	MINGO NO. 3	RT. 80 NEAR WEST GILBERT, WV	3		30
L00000902	HANOVER RESOURCES, LLC	VENTURA PROCESSING	SLAUGHTERS CREEK ROAD	12	2	20
L00000814	HERNDON PROCESSING CO., LLC	KEYSTONE NO. 2 PLANT	RT 10 (1) MILE SOUTH OF HERNDON			55
L00000884	HOBET MINING LLC	BETH STATION PREP PT	DANVILLE	56		3
L00000901	ICG BECKLEY, LLC	BECKLEY POCAHONTAS	ECCLES, WV	29		41
L00000853	ICG EASTERN, LLC	BIRCH RIVER PLANT	COWEN, WEST VIRGINIA	24		51
L00000854	ICG EASTERN, LLC	BIRCH RIVER LOADOUT	COWEN, WEST VIRGINIA	16		51
L00000900	ICG TYGART VALLEY, LLC	TYGART #1 PREP PLANT	GRAFTON, WV	1		46
L00000699	INDEPENDENCE COAL CO.	LIBERTY PROCESSING	ROBINSON CREEK ROAD	54	1	3
L00000590	KANAWHA RIVER TERMINALS, INC.	MARMET DOCK	BELLE	10		20
L00000899	KANAWHA RIVER TERMINALS, LLC	QUINCY DOCK	QUINCY, WV	35		20
L00000906	KANAWHA RIVER TERMINALS, LLC	CEREDO DOCK	100 MAIN STREET & RIVER FRONT STREET,	63		50
L00000815	KEPLER PROCESSING CO., LLC	KEPLER NO. 1 P.P.	3 MILES WEST OF PINEVILLE, WV ON RT. 9	24	1	55
L00000374	KEYSTONE SERVICE IND., INC.	PREP PLANT	KEYSTONE	13		24
L00000727	KINGSTON PROCESSING, INC.	KINGSTON PLANT	NEAR KINGSTON, WV	37	1	10

2011 WEST VIRGINIA DIRECTORY OF COAL HANDLING FACILITIES

L00000801	LAW RIVER CO., LLC	CROWN HILL DOCK	RT. 61, CROWN HILL, WV	7		20
L00000910	LDH ENERGY CYRUS RIVER TERMINA	CYRUS DOCK	US RT. 52 SOUTH BIG SANDY RIVER ROAD	7		50
L00000795	LITTLE CREEK DOCK COMPANY, INC	LITTLE CREEK DOCK	U.S. RT. 60 NEAR SHREWSBURY, WV	6		20
L00000817	LITWAR PROCESSING CO., LLC	LITWAR PROCESSING	LITWAR	27		24
L00000886	M & P SERVICES, INC.	RED FOX LOADOUT	SQUIRE	7		24
L00000876	MAPLE COAL CO.	MAPLE PREP. PLANT	5 MILES ON ARMSTRONG CREEK RD., ELKRID	38	1	10
L00000646	MARFORK COAL CO., INC.	MARFORK PROCESSING	COUNTY RT 3/1 NEAR PETTUS	53	3	41
L00000393	MARION DOCKS, INC.	MARION DOCKS	1246 MONG. RIVER	2		25
L00000675	MCELROY COAL CO.	IRELAND LOADOUT FAC.	RT. 2, SOUTH OF MOUNDSVILLE, WV	21		26
L00000873	METTIKI COAL WV, LLC	MOUNTAIN VIEW	6 MILES NORTHEAST OF DAVIS WV	42		47
L00000913	MIDLAND TRAIL ENERGY LLC	RENSFORD PREP PLANT	POINT LICK DRIVE, CHARLESTON, WV	32		20
L00000908	MIDLAND TRAIL ENERGY, LLC	BLUE CREEK	5 MILE HOLLOW, CAMPBELLS CREEK, KANAWH	6		20
L00000846	MINGO LOGAN COAL COMPANY	CARDINAL PREP. PLANT	SHARPLES	25		23
L00000772	MOUNTAIN EDGE MINING, INC.	CHELYAN DOCK	NEAR CHELYAN, WV	3	1	20
L00000704	NAVARO MINING, INC.	VENUS LOADOUT	GARY			24
L00000091	9 NUFAC MINING COMPANY, INC.	K-2 PLANT	BURKES MOUNTAIN	22		55
L00000798	ODELL PROCESSING, INC.	LAUREL LOADOUT	RT. 10 APPROXIMATELY 5 MILES BELOW CHA	2		23
L00000461	OMAR MINING CO.	RIDGETOP HAULWAY				3
L00000182	OMAR MINING CO., INC.	CHESTERFIELD PREP PL	ROBINSON CREEK OFF OF POND FK NEAR U	13	1	3
L00000790	ORCHARD COAL CO., INC.	CRAB ORCHARD TIPPLE	CRAB ORCHARD, WEST VIRGINIA	3		41
L00000666	PATRIOT MINING CO., INC.	RAIL & RIVER TERMINA	OSAGE	6		31
L00000189	PEERLESS EAGLE COAL CO.	NO. 1 PREP PLANT	CAMP FORK RD. -- SUMMERSVILLE	19		34
L00000682	PERFORMANCE COAL CO.	UBBM LOADOUT	RT. 3 NEAR MONTCOAL	3		41
L00000813	PHOENIX COAL-MAC MINING, INC.	RAGLAND LOADOUT	2.2 MILES SOUTHEAST OF RAGLAND	17		30
L00000820	PHOENIX COAL-MAC MINING, INC.	NO. 22 PREP. PLANT	HOLDEN 4.5 MILES ON 22 MINE ROAD OFF 1	15	1	23
L00000709	PINE RIDGE COAL CO.	BIG MOUNTAIN P.P.	NEAR PRENTER	34	1	3
L00000828	PINNACLE MINING CO., LLC	PINNACLE PREP PLANT	ROUTE 12/3 OF STATE ROUTE 16	92		55
L00000916	POCAHONTAS COAL COMPANY LLC	AFFINITY PREP. PLANT	AFFINITY ROAD MIDWAY, WV	11		41
L00000860	POCAHONTAS COAL COMPANY, LLC	EAST GULF PREP PLANT	6001 COAL CITY ROAD, RHODELL, WV	32	1	41
L00000800	POND FORK PROCESSING CORP.	POND FORK PROCESSING	NEAR BIM, BOONE COUNTY	1		3
L00000719	POWER MOUNTAIN COAL CO.	POWER MOUNTAIN PROC.	NEAR DRENNAN	29	1	34
L00000837	PRIME PROCESSING, INC.	ECKMAN (DANS BR) LO	ECKMAN	14		24
L00000838	PRIME PROCESSING, INC.	ROADFORK LOADOUT	SKYGUSTY	10		24
L00000802	RADERS RUN MINING, LLC	NO. 1 PREP. PLANT	NEAR RUPERT, WV	9		13
L00000871	RAVEN CREST CONTRACTING, LLC	BOONE NORTH PREP. PL	BILL CREEK, 1.8 MILES NORTH OF INT RT.	6	1	3
L00000626	RAW COAL MINING CO., INC.	GARY NO. 9 LOADOUT	NEAR GARY, WV			24
L00000221	RAWL SALES & PROCESSING	SPROUSE CR. PP	LOBATA	7	1	30
L00000863	RIVER POINT, LLC	RIVER POINT DOCK	MARMET, WV	11		20
L00000923	ROARING CREEK COAL CO., LLC	PREP. PLANT/LOADOUT	NEAR COMMUNITY OF ELLAMORE	20		42
L00000663	ROCKSPRING DEVELOPMENT, INC.	CAMP CREEK PLANT	RT. FORK OF CAMP CREEK	30		50
L00000917	RUM CREEK COAL SALES, INC.	ZIGMOND PROCESSING	RT. 14 RUM CREEK ROAD	40	2	23

2011 WEST VIRGINIA DIRECTORY OF COAL HANDLING FACILITIES

L00000915	SIMMONS FORK MINING, INC.	PAX LOADOUT	PAX, WEST VIRGINIA	5		10
L00000799	SNAP CREEK MINING, INC.	SNAP CREEK LOADOUT	APPROX. 2 MILES UP RICH CREEK OFF RT.	3		23
L00000841	SPARTAN MINING CO. DBA MAMMOTH	PLANT&RIVER LOADOUT	I00000841	73	1	20
L00000845	STARVAGGI INDUSTRIES, INC.	HALF MOON PREP PLANT		1		5
L00000711	STIRRAT COAL CO.	PREP. PLANT	STIRRAT ON RT 44.	18		23
L00000839	SUPERIOR PROCESSING, INC.	SUPERIOR PREP PLANT	SUPERIOR 1 MILE SOUTH OF WELCH ON US R	12	1	1
L00000869	TALON LOADOUT COMPANY	TALON LOADOUT	2.2 MILES SOUTH OF TWILIGHT, WV	2		3
L00000226	TERRY EAGLE COAL CO. L.L.C.	NO. 1 PREP PLANT	DRENNEN	2		34
L00000773	TMR LOADING & PROCESSING, INC.	EDNA RUTH	RT. 85 KOPPERSTON ROAD	3		55
L00000896	TUNNEL RIDGE, LLC	PREP. PLANT	SHORT CREEK ROAD	23		35
L00000621	UNITED INTERNATIONAL, INC.	HAYWOOD TIPPLE	ROUTE 20 AT HAYWOOD	2		17
L00000246	VANCE COAL CO.	ELDREDGE #2	OFF SENECA ST, WESTOVER	3		31
L00000687	VANTAGE MINING CO.	LOADOUT	RT. 52 NEAR CRUM NEAR STONECOAL			50
L00000728	VINDEX ENERGY CORP	PREP PLANT	RT. 42 -- MT STORM	2		12
L00000872	VINDEX ENERGY CORP.	VINDEX LOADOUT/PLANT	BISMARK	14		12
L00000732	WEATHERBY PROCESSING CORP.	REMINGTON PREP PLANT	COAL FORK RD. OFF CABIN CABIN CREEK	6		20
L00000878	WEST VIRGINIA MINE POWER, INC.	MIDLAND TRAIL PLANT	ROCKCLIFF ROAD	14		13
L00000879	WEST VIRGINIA MINE POWER, INC.	MIDLAND TRAIL LOAD	ROCK CLIFF ROAD	3		13
L00000887	WEST VIRGINIA MINE POWER, INC.	MOUNTAINEER PLANT	ANJEAN ROAD	17		13
L00000888	WEST VIRGINIA MINE POWER, INC.	MOUNTAINEER LOADOUT	ANJEAN ROAD	5		13
L00000849	WESTWOOD MINING, INC.	NO. 6 LOADOUT	ELBERT	4		24
L00000866	WOLF RUN MINING CO., INC.	SENTINEL PREP PLANT	INTERSECTION WV RT.76 & RT. 119 NORTH	33		1
L00000867	WOLF RUN MINING CO., INC.	SAWMILL RUN P/P	RT.119 SOUTH, APPROX. 3 MILES FROM BUC	23		49
L00000868	WOLF RUN MINING COMPANY	BAYBECK PREP PLANT	BAYLOR DRIVE, ECCLES, WEST VIRGINIA	11		41
L00000890	WOLF RUN MINING COMPANY, INC.	BECKLEY POCAHONTAS	ECCLES, WV			41
L00000808	XMV, INC.	NO. 31 LOADOUT	0.25 MILES NE OF BERWIND, WV	2		24
L00000811	XMV, INC.	NO. 8 LOADOUT	RT. 13/3 0.4 MILES SE OF ELBERT, WV	12		24
L00000812	XMV, INC.	BLACK WOLF WASHER/LO	RT. 103 1.1 MILES SE OF THORPE, WV	3		24

2011 WEST VIRGINIA DIRECTORY OF COAL HANDLING FACILITIES ADDRESSES

ALEX ENERGY INC.
 ALEX ENERGY LOADOUT
 P. O. BOX 1100
 HOLDEN WV 25625-1100
 L00000794

ALEX ENERGY, INC.
 MARMET DOCK
 P.O. BOX 857
 SUMMERSVILLE WV 26651-0000
 L00000918

AMHERST INDUSTRIES, INC.
 CHELYAN-RIVER DOCK
 PORT AMHERST
 CHARLESTON WV 25306-0000
 L00000402

AMHERST INDUSTRIES, INC.
 PORT AMHERST LOADING
 PORT AMHREST
 CHARLESTON WV 25306-0000
 L00000605

APOGEE COAL COMPANY, LLC
 FANCO PLANT/LOADOUT
 P O BOX 156
 YOLYN WV 25654-0000
 L00000891

APPALACHIAN FUELS, LLC
 ALLOY PREP PLANT
 1500 NORTH BIG RUN ROAD
 ASHLAND KY 41102-0000
 L00000829

ARACOMA COAL COMPANY, INC.
 DINGESS PROCESSING
 P O BOX 1120
 HOLDEN WV 25625-0000
 L00000911

ARCH OF WEST VIRGINIA
 LIT. WH. OAK SL.IMP
 P.O. BOX 156
 YOLYN WV 25654-0000
 L00000672

ARGUS ENERGY WV LLC
 WAYNE COAL RIVER TER
 P. O. BOX 458
 KENOVA WV 25530-0000
 L00000821

ARGUS ENERGY WV LLC
 KIAH CREEK PREP. PL.
 P. O. BOX 191
 DUNLOW WV 25511-0000
 L00000822

ATLANTIC LEASECO LLC
 COWEN LOADOUT
 702 PROF. PARK DR SUITE D
 SUMMERSVILLE WV 26651-0000
 L00000909

ATLANTIC LEASECO, LLC
 KING COAL PLANT NO.1
 702 PROF. PARK DR SUITE D
 SUMMERSVILLE WV 26651-0000
 L00000852

BAY STAR COAL CO., INC.
 BIG CRK./CL.&LOADOUT
 P.O. BOX 1084
 BLUEFIELD WV 24605-0000
 L00000619

BERYL COAL CO.
 BERYL TIPPLE
 RT.6, BOX 6192
 KEYSER WV 26726-0000
 L00000369

BLACK BEAR PROCESSING, LLC
 RED FOX LOADOUT
 P.O. BOX 510
 PRINCETON WV 24740-0510
 L00000856

BLACK BEAR PROCESSING, LLC
 COAL MOUNTAIN L/O
 P.O. BOX 510
 PRINCETON WV 24740-0510
 L00000861

BROOKS RUN MINING COMPANY, LLC
 NO. 1 PREP. PLANT
 25 LITTLE BIRCH ROAD
 SUTTON WV 26601-0000
 L00000827

C C COAL COMPANY
 EAST BANK DOCK
 1500 NORTH BIG RUN ROAD
 ASHLAND KY 41102-0000
 L00000761

CAM MINING LLC
 TUG FORK PREP PLANT
 550 GRAPEVINE CREEK
 MATEWAN WV 2-5678
 L00000933

CARTER ROAG COAL CO.
 STAR BRIDGE PLANT
 HC 58 BOX 200
 MILL CREEK WV 26280-0000
 L00000840

CATENARY COAL CO.
 TOM'S FORK LOADOUT
 5914 CABIN CREEK ROAD
 ESKDALE WV 25075-0000
 L00000667

CEREDO SYNFUEL LLC
 CEREDO SYNFUEL PLANT
 1550 C STREET & RT. 60
 CEREDO WV 25507-0000
 L00000768

CHICOPEE COAL COMPANY, INC
 OMEGA PREP. PLANT
 P.O BOX 3112
 CHARLESTON WV 25331-0000
 L00000738

CLEARWATER PROCESSING, LLC
 PREPARATION PLANT #1
 P. O. BOX 186
 NEW HAVEN WV 26525-0000
 L00000881

2011 WEST VIRGINIA DIRECTORY OF COAL HANDLING FACILITIES

CLIFFS LOGAN COUNTY COAL, LLC
 SAUNDERS PREP PLANT
 P O BOX 446
 MAN WV 25635-0000
 L00000921

CLIFFS LOGAN COUNTY COAL, LLC
 ELK LICK LOADOUT
 P O BOX 446
 MAN WV 25635-0000
 L00000922

COAL CLEAN CORP.
 WET BR. PREP. PLANT
 P.O. BOX 99
 DAWES WV 25054-0000
 L00000713

COAL RIVER MINING, LLC
 SPRUCE LAUREL PREPAR
 P O BOX 79
 ALUM CREEK WV 25003-0000
 L00000926

COAL RIVER PROCESSING, LLC
 FORK CREEK PREP. PLA
 P. O. BOX 79
 ALUM CREEK WV 25003-0000
 L00000819

COALBURG CORP.
 COALBURG DOCK
 P.O. BOX 430
 CABIN CREEK WV 25035-0000
 L00000693

COBRA NATURAL RECOURCES, LLC
 PLANT NO. 1
 P O BOX 469
 WILLIAMSON WV 25661-0000
 L00000892

COBRA NATURAL RESOURCES LLC
 BLACK BEAR PREP. PLT
 P. O. BOX 40
 WHARNCLIFFE WV 25651-0000
 L00000885

CONSOL OF KENTUCKY, INC.
 MILLER CREEK PREP PL
 P O BOX 76
 NAUGATUCK WV 25685-0000
 L00000930

CONSOLIDATION COAL CO.
 AMONATE PREP PLANT
 P. O. BOX 14
 AMONATE VA 24601-0000
 L00000057

CORESCO, LLC
 PREP. PLANT
 308 DENTS RUN ROAD
 MORGANTOWN WV 26501-0000
 L00000905

CORESCO, LLC
 RIVER TERMINAL
 308 DENTS RUN ROAD
 MORGANTOWN WV 26501-0000
 L00000907

COUGER PROCESSING, LLC
 COUGER PROC. PLANT
 202 PRINCETON AVENUE
 PRINCETON WV 24740-0000
 L00000912

DELBARTON MINING COMPANY
 DELBARTON PLANT
 P. O. BOX 722
 MATEWAN WV 25678-0000
 L00000779

DOCKS CREEK, LLC
 DOCKS CREEK, LLC
 2625 BIG SANDY RIVER ROAD
 KENOVA WV 25530-0000
 L00000914

EASTERN ASSOC. COAL CORP.
 HARRIS PREP PLANT
 HCR 78 BOX 113
 WHARTON WV 25208-0000
 L00000076

EASTERN ASSOC. COAL CORP.
 ROCK LICK SIDING
 P.O. BOX 1233
 CHARLESTON WV 25324-0000
 L00000080

EASTERN ASSOC. COAL CORP.
 WELLS PREP PLANT
 P.O. BOX 29
 WHARTON WV 25208-0000
 L00000081

EASTERN ASSOCIATED COAL CORP.
 COW CK. COAL BLEND.
 600 LAIDLEY TOWER
 CHARLESTON WV 25324-0000
 L00000847

ELK RUN COAL CO., INC.
 CHESS COAL PROC. PL.
 P.O.BOX 497
 SYLVESTER WV 25193-0000
 L00000083

ELK RUN COAL CO., INC.
 BLUE PENNANT TRANSFE
 P.O. BOX 497
 SYLVESTER WV 25193-0000
 L00000630

ELK RUN COAL CO., INC.
 BLACK CASTLE STOKER
 P. O. BOX 497
 SYLVESTER WV 25193-0000
 L00000745

ELK RUN COAL COMPANY, INC.
 HOMER III PROCESSING
 782 ROBINSON CREEK ROAD
 MADISON WV 25130-0000
 L00000796

EMERALD PROCESSING L.L.C.
 PLANT NO. 2
 PO BOX 130
 WINIFREDE WV 25214-0000
 L00000678

2011 WEST VIRGINIA DIRECTORY OF COAL HANDLING FACILITIES

EMERALD PROCESSING, LLC
SOUTH HOLLOW PLANT
P O BOX 189
COMFORT WV 2-5049
L00000770

EMERALD PROCESSING, LLC
WINIFREDE DOCKS
P.O. BOX 189
COMFORT WV 25049-0000
L00000924

ENDURANCE MINING COMPANY
WEST CAZY LOADOUT
HC78 BOX 1802
MADISON WV 25130-0000
L00000793

FOLA COAL CO., INC.
PEACH ORCHARD PREP.
P.O. BOX 133
BICKMORE WV 25019-0000
L00000650

FOLA COAL COMPANY, LLC
WINOC PREP. PLANT
P.O. BOX 133
BICKMORE WV 25019-0000
L00000804

FRASURE CREEK MINING, LLC
PREP PLANT P-2
1051 MAIN ST., SUITE 100
MILTON WV 25541-0000
L00000864

FRASURE CREEK MINING, LLC
HUGHES CK. TERM. P-4
1051 MAIN ST., SUITE 100
MILTON WV 25541-0000
L00000865

FRASURE CREEK MINING, LLC
GLENCO LOAD-OUT
4978 TEAYS VALLEY ROAD
SCOTT DEPOT WV 25560-0000
L00000889

FRASURE CREEK MINING, LLC
F7 PREP. PLANT
4978 TEAYS VALLEY ROAD
SCOTT DEPOT WV 25560-0000
L00000904

GLEN ALUM OPERATIONS, LLC
GLEN ALUM PLANT
2720 PENN AVENUE
CHARLESTON WV 25302-0000
L00000920

GOALS COAL CO.
NO. 10 PREP PLANT
P.O. BOX 296
JULIAN WV 25529-0000
L00000649

GOLD RESOURCES, LLC
102 LOADOUT
14 CHENOWETH DRIVE
BRIDGEPORT WV 26330-0000
L00000903

GREEN VALLEY COAL CO.
GREEN VALLEY PROCESS
P.O. BOX 190
LEIVASY WV 26676-0000
L00000701

HAMPDEN COAL CO., LLC
MINGO NO. 1
P O BOX 1389
GILBERT WV 25621-0000
L00000927

HAMPDEN COAL CO., LLC
MINGO NO. 2
P O BOX 1389
GILBERT WV 25621-0000
L00000928

HAMPDEN COAL CO., LLC
MINGO NO. 3
P O BOX 1389
GILBERT WV 25621-0000
L00000929

HANOVER RESOURCES, LLC
VENTURA PROCESSING
P. O. BOX 2268
BECKLEY WV 25802-0000
L00000902

HERNDON PROCESSING CO., LLC
KEYSTONE NO. 2 PLANT
P.O. BOX 399
BUD WV 24716-0399
L00000814

HOBET MINING LLC
BETH STATION PREP PT
P O BOX 305
MADISON WV 25130-0000
L00000884

ICG BECKLEY, LLC
BECKLEY POCAHONTAS
P. O. BOX 49
ECCLES WV 25836-0000
L00000901

ICG EASTERN, LLC
BIRCH RIVER PLANT
P. O. BOX 1019
COWEN WV 26206-0000
L00000853

ICG EASTERN, LLC
BIRCH RIVER LOADOUT
P. O. BOX 1019
COWEN WV 26206-0000
L00000854

ICG TYGART VALLEY, LLC
TYGART #1 PREP PLANT
300 CORPORATE CENTRE DR.
SCOTT DEPOT WV 25560-0000
L00000900

INDEPENDENCE COAL CO.
LIBERTY PROCESSING
782 ROBINSON CREEK ROAD
MADISON WV 25130-0000
L00000699

2011 WEST VIRGINIA DIRECTORY OF COAL HANDLING FACILITIES

<p>KANAWHA RIVER TERMINALS, INC. MARMET DOCK 150 DAIRY LANE BELLE WV 25015-0000 L00000590</p>	<p>KANAWHA RIVER TERMINALS, LLC QUINCY DOCK 150 DAIRY LANE BELLE WV 25015-0000 L00000899</p>	<p>KANAWHA RIVER TERMINALS, LLC CEREDO DOCK P O BOX 308 CEREDO WV 25507-0000 L00000906</p>	<p>KEPLER PROCESSING CO., LLC KEPLER NO. 1 P.P. P.O. BOX 1530 PINEVILLE WV 24874-1530 L00000815</p>
<p>KEYSTONE SERVICE IND., INC. PREP PLANT 818 N. EISENHOWER DRIVE BECKLEY WV 25801-0000 L00000374</p>	<p>KINGSTON PROCESSING, INC. KINGSTON PLANT RT. 1, BOX 76C SCARBRO WV 25917-0000 L00000727</p>	<p>LAW RIVER CO., LLC CROWN HILL DOCK BOX 190 HANSFORD WV 25103-0190 L00000801</p>	<p>LDH ENERGY CYRUS RIVER TERMINA CYRUS DOCK 13430 NW FRWY., STE. 600 HOUSTON TX 77040-0000 L00000910</p>
<p>LITTLE CREEK DOCK COMPANY, INC LITTLE CREEK DOCK 500 Lee St. Charleston WV 25301-0000 L00000795</p>	<p>LITWAR PROCESSING CO., LLC LITWAR PROCESSING P.O. BOX 727 IAEGER WV 24844-0727 L00000817</p>	<p>M & P SERVICES, INC. RED FOX LOADOUT P.O. BOX 1085 BECKLEY WV 25801-0000 L00000886</p>	<p>MAPLE COAL CO. MAPLE PREP. PLANT 702 PROF PARK DR. SUITE D SUMMERSVILLE WV 26651-0000 L00000876</p>
<p>MARFORK COAL CO., INC. MARFORK PROCESSING P.O. BOX 457 WHITESVILLE WV 25209-0000 L00000646</p>	<p>MARION DOCKS, INC. MARION DOCKS 105 PLATINUM DR. SUITE A BRIDGEPORT WV 26330-0000 L00000393</p>	<p>MCELROY COAL CO. IRELAND LOADOUT FAC. RR 5 BOX 565 CAMERON WV 26033-0000 L00000675</p>	<p>METTIKI COAL WV, LLC MOUNTAIN VIEW 293 TABLE ROCK RD. OAKLAND MD 21550-0000 L00000873</p>
<p>MIDLAND TRAIL ENERGY LLC RENSFORD PREP PLANT 3301 POINT LICK DRIVE CHARLESTON WV 25306-0000 L00000913</p>	<p>MIDLAND TRAIL ENERGY, LLC BLUE CREEK 3301 POINT LICK DRICE CHARLESTON WV 25306-0000 L00000908</p>	<p>MINGO LOGAN COAL COMPANY CARDINAL PREP. PLANT P O BOX E SHARPLES WV 2518-3000 L00000846</p>	<p>MOUNTAIN EDGE MINING, INC. CHELYAN DOCK P.O. BOX 2226 BECKLEY WV 25802-0000 L00000772</p>
<p>NAVARO MINING, INC. VENUS LOADOUT P.O. BOX 1335 BLUEFIELD WV 24701-1335 L00000704</p>	<p>NUFAC MINING COMPANY, INC. K-2 PLANT 100 CRANBERRY CREEK DRIVE BECKLEY WV 25801-0000 L000000919</p>	<p>ODELL PROCESSING, INC. LAUREL LOADOUT 400 PATTERSON LANE CHARLESTON WV 25311-0000 L00000798</p>	<p>OMAR MINING CO. RIDGETOP HAULWAY P.O. BOX 338 MADISON WV 25130-0000 L00000461</p>

2011 WEST VIRGINIA DIRECTORY OF COAL HANDLING FACILITIES

OMAR MINING CO., INC.
CHESTERFIELD PREP PL
782 ROBINSON CREEK ROAD
MADISON WV 25130-0000
L00000182

ORCHARD COAL CO., INC.
CRAB ORCHARD TIPPLE
P. O. BOX 1085
BECKLEY WV 25801-0000
L00000790

PATRIOT MINING CO., INC.
RAIL & RIVER TERMINA
P.O. BOX 4360
STAR CITY WV 26504-0000
L00000666

PEERLESS EAGLE COAL CO.
NO. 1 PREP PLANT
P.O. BOX 488
SUMMERSVILLE WV 26651-0000
L00000189

PERFORMANCE COAL CO.
UBBM LOADOUT
P.O. BOX 69
NAOMA WV 25140-0000
L00000682

PHOENIX COAL-MAC MINING, INC.
RAGLAND LOADOUT
P. O. BOX 436
WILLIAMSON WV 25661-0000
L00000813

PHOENIX COAL-MAC MINING, INC.
NO. 22 PREP. PLANT
P. O. BOX 436
WILLIAMSON WV 25661-0000
L00000820

PINE RIDGE COAL CO.
BIG MOUNTAIN P.P.
50 SCHOOLHOUSE RD.
SETH WV 25181-0000
L00000709

PINNACLE MINING CO., LLC
PINNACLE PREP PLANT
P.O. BOX 338
PINEVILLE WV 24874-0338
L00000828

POCAHONTAS COAL COMPANY LLC
AFFINITY PREP. PLANT
109 APPALACHIAN DRIVE
BECKLEY WV 25801-0000
L00000916

POCAHONTAS COAL COMPANY, LLC
EAST GULF PREP PLANT
109 APPALACHIAN DRIVE
BECKLEY WV 25801-0000
L00000860

POND FORK PROCESSING CORP.
POND FORK PROCESSING
P. O. BOX 70
BOB WHITE WV 25028-0000
L00000800

POWER MOUNTAIN COAL CO.
POWER MOUNTAIN PROC.
P.O. BOX 707
SUMMERSVILLE WV 26651-0000
L00000719

PRIME PROCESSING, INC.
ECKMAN (DANS BR) LO
P.O. BOX 1112
PRINCETON WV 24740-1112
L00000837

PRIME PROCESSING, INC.
ROADFORK LOADOUT
640 CLOVERDEW DAIRY RD.
PRINCETON WV 24740-1112
L00000838

RADERS RUN MINING, LLC
NO. 1 PREP. PLANT
HC 40, BOX 900
RUPERT WV 25984-0000
L00000802

RAVEN CREST CONTRACTING, LLC
BOONE NORTH PREP. PL
1295 ASHFORD HILL ROAD
ASHFORD WV 25009-0000
L00000871

RAW COAL MINING CO., INC.
GARY NO. 9 LOADOUT
P.O. BOX 1082
BLUEFIELD VA 24605-1082
L00000626

RAWL SALES & PROCESSING
SPOUSE CR. PP
P.O. BOX 722
MATEWAN WV 25678-0000
L00000221

RIVER POINT, LLC
RIVER POINT DOCK
P.O. BOX E
MARMET WV 25365-0000
L00000863

ROARING CREEK COAL CO., LLC
PREP. PLANT/LOADOUT
P. O. BOX 1148
ELKINS WV 26241-0000
L00000923

ROCKSPRING DEVELOPMENT, INC.
CAMP CREEK PLANT
400 PATTERSON LANE
CHARLESTON WV 25311-0000
L00000663

RUM CREEK COAL SALES, INC.
ZIGMOND PROCESSING
P O BOX 1120
HOLDEN WV 25625-0000
L00000917

SIMMONS FORK MINING, INC.
PAX LOADOUT
400 PATTERSON LANE
CHARLESTON WV 25311-0000
L00000915

2011 WEST VIRGINIA DIRECTORY OF COAL HANDLING FACILITIES

SNAP CREEK MINING, INC.
SNAP CREEK LOADOUT
P. O. BOX 1210
GILBERT WV 25621-0000
L00000799

SPARTAN MINING CO. DBA MAMMOTH
PLANT&RIVER LOADOUT
P.O. BOX 150
CANNELTON WV 25036-0000
L00000841

STARVAGGI INDUSTRIES, INC.
HALF MOON PREP PLANT
401 PENNSYLVANIA AVE.
WEIRTON WV 26062-0000
L00000845

STIRRAT COAL CO.
PREP. PLANT
P.O. BOX 1120
HOLDEN WV 25625-0000
L00000711

SUPERIOR PROCESSING, INC.
SUPERIOR PREP PLANT
P.O. BOX 770
BLUEFIELD WV 24701-0000
L00000839

TALON LOADOUT COMPANY
TALON LOADOUT
P. O. BOX 6010
UNEEDA WV 25205-0000
L00000869

TERRY EAGLE COAL CO. L.L.C.
NO. 1 PREP PLANT
1037 TURNPIKE RD
SUMMERSVILLE WV 26651-0000
L00000226

TMR LOADING & PROCESSING, INC.
EDNA RUTH
P.O. BOX 1841
OCEANA WV 24870-0000
L00000773

TUNNEL RIDGE, LLC
PREP. PLANT
2596 BATTLE RUN ROAD
TRIADELPHIA WV 26059-0000
L00000896

UNITED INTERNATIONAL, INC.
HAYWOOD TIPPLE
PO BOX 4460
CLARKSBURG WV 26301-0000
L00000621

VANCE COAL CO.
ELDREDGE #2
P.O.BOX 663
MORGANTOWN WV 26507-0663
L00000246

VANTAGE MINING CO.
LOADOUT
P.O. BOX 780
MATEWAN WV 25678-0000
L00000687

VINDEX ENERGY CORP
PREP PLANT
RT. 42 SOUTH
MT. STORM WV 26739-0000
L00000728

VINDEX ENERGY CORP.
VINDEX LOADOUT/PLANT
P.O. BOX 310
MT. STORM WV 26739-0000
L00000872

WEATHERBY PROCESSING CORP.
REMINGTON PREP PLANT
P. O. BOX 43
DAWES WV 25054-0000
L00000732

WEST VIRGINIA MINE POWER, INC.
MIDLAND TRAIL PLANT
P.O. BOX 574
RUPERT WV 25984-0000
L00000878

WEST VIRGINIA MINE POWER, INC.
MIDLAND TRAIL LOAD
P. O. BOX 574
RUPERT WV 25984-0000
L00000879

WEST VIRGINIA MINE POWER, INC.
MOUNTAINEER PLANT
P. O. BOX 574
RUPERT WV 25984-0000
L00000887

WEST VIRGINIA MINE POWER, INC.
MOUNTAINEER LOADOUT
P. O. BOX 574
RUPERT WV 25984-0000
L00000888

WESTWOOD MINING, INC.
NO. 6 LOADOUT
P.O. BOX 1084
BLUEFIELD VA 24605-1084
L00000849

WOLF RUN MINING CO., INC.
SENTINEL PREP PLANT
RT. 3 BOX 146
PHILIPPI WV 26416-0000
L00000866

WOLF RUN MINING CO., INC.
SAWMILL RUN P/P
145 SAGO ROAD
BUCKHANNON WV 26201-0000
L00000867

WOLF RUN MINING COMPANY
BAYBECK PREP PLANT
P. O. BOX 189
ECCLES WV 25836-0000
L00000868

WOLF RUN MINING COMPANY, INC.
BECKLEY POCAHONTAS
P. O. BOX 49
ECCLES WV 25836-0000
L00000890

2011 WEST VIRGINIA DIRECTORY OF COAL HANDLING FACILITIES

XMV, INC.
NO. 31 LOADOUT
P.O. BOX 1335
BLUEFIELD WV 24701-1335
L00000808

XMV, INC.
NO. 8 LOADOUT
P.O. BOX 1335
BLUEFIELD WV 24701-1335
L00000811

XMV, INC.
BLACK WOLF WASHER/LO
P.O. BOX 1335
BLUEFIELD WV 24701-1335
L00000812

2011 WEST VIRGINIA DIRECTORY OF QUARRY OPERATIONS

COUNTY	COMPANY	MINE	GENERAL LOCATION	MATERIAL	EMP	DAYS	HOURS	PRODUCTION	INJ	FAT
BERKELEY	CAPITOL CEMENT CORP.	MARTINSBURG PLANT	SOUTH OF MARTINSBURG	LIMESTONE	14	334	25,153	2,018,479		
BERKELEY	INWOOD QUARRY, INC.	INWOOD	INWOOD	LIMESTONE	10	176	23,582	315,056		
GRANT	ALLEGHENY INVESTMENTS, LLC	QUARRY	SCHERR, WV - 1 MILE SOUTH OF ROUTE 93	LIMESTONE						
GRANT	FAIRFAX MATERIALS, INC.	CABINS QUARRY	RT.55 CABINS, WV	LIMESTONE						
GRANT	FAIRFAX MATERIALS, INC.	OURS QUARRY	ARTHUR, WV	LIMESTONE	7	80	11,199			
GRANT	FAIRFAX MATERIALS, INC.	SCHERR QUARRY	HC 72 GREENLAND GAP RD.	SHALE & SANDSTONE	20	189	43,799			
GRANT	KEPLINGER LIME CO., INC.		GRANT	LIMESTONE	7	266	20,261	258,979		
GRANT	PETERSBURG BLOCKS, INC.		CABINS -- NEW CREEK MOUNTAIN	SAND	2	71	1,321	5,265		
GREENBRIER	BOXLEY AGGREGATES OF WV, L.L.C	LEWISBURG PLANT	ALTA	LIMESTONE	36	294	78,715			
GREENBRIER	VANDALILA STONE, INC.	QUARRY NO. 1	MUDDY CREEK MOUNTIAN ROAD, ROUTE 40	SANDSTONE						
HARRISON	BINGAMON CORP.	BLUE GRASS	NEAREST POST OFFICE WYATT	LIMESTONE	2	9	348	1,000		
HARRISON	GOLD RESOURCES LLC	RIDER #1	2 MILES SOUTH OF LOST CREEK	SHALE	8	42	2,446			
JEFFERSON	MILLVILLE QUARRY, INC.		MILLVILLE	LIMESTONE	33	249	94,370	2,377,906		
LOGAN	FERRELL EXCAVATING CO.	FERRELL QUARRY NO 1	2.1 MILES EAST OF ETHEL	SANDSTONE	4	109	8,712	61,004		
LOGAN	JAUNT, INC.	CHAPMANVILLE QUARRY	SAWMILL ROAD AT CHAPMANVILLE	SANDSTONE	6	190	5,604	50,702		
LOGAN	PATTERSON EXCAVATING CO.	PATTERSON QUARRY	RT 44/5 PINE CREEK OMAR	SANDSTONE	3	41	1,016	82,000		
MCDOWELL	MT. VIEW RESOURCES, INC.	QUARRY NO. 1	1.5 MILES SOUTH OF THORPE	COAL						
MARION	SUNSHINE RECLAMATION, INC.	HOGGLICK QUARRY	ELDORA/WHITEHALL	GRAVEL	8	257	16,453	152,205		
MERCER	POUNDING MILL QUARRY	MERCER CRUSHED STONE	BLAKE RD., INGLESIDE, BEAVER POND DIST	LIMESTONE	31	20	4,524	90,543	3	
MINERAL	FAIRFAX MATERIALS, INC.	SHORT GAP QUARRY	WAXLER RD. OFF 956 SHORT GAP, WV	LIMESTONE	13	189	39,437	304,008		
MONONGALIA	BUCKEYE STONE CORP.	BUCKEYE STONE CO.	NEAR MORGANTOWN	LIMESTONE	9	253	16,416	375,176		
MONONGALIA	DECKER'S CREEK LIMESTONE CO.	DECKERS CREEK MINE	4 MILES EAST OF MORGANTOWN ALONG RT. 7	LIMESTONE	35	253	79,325	1,309,858	2	
MONONGALIA	GREER LIMESTONE CO.	GREER LIMESTONE MINE	2 MILES WEST OF MASONTOWN	LIMESTONE	81	253	181,766	2,505,680	3	
MONONGALIA	LAUREL AGGREGATES, INC.	CROOKED RUN	MAIDSVILLE - NEAR FORT MARTIN	LIMESTONE						
MONONGALIA	LP MINERAL, LLC	HUMPHREY NO.7	RT. 100, MAIDSVILLE, WV	LIMESTONE	8	289	18,132			
MORGAN	U. S. SILICA CO.		NEAR BERKLEY SPRINGS	SANDSTONE	9	272	19,077	416,033		
PENDLETON	GREER INDUSTRIES INC.	GREER LIME COMPANY	NEAR SENECA ROCKS -- RIVERTON	LIMESTONE	56	253	179,384	898,385	2	
POCAHONTAS	BOXLEY AGGREGATES OF WV LLC	MILL POINT	RTS. 219 AND 39	LIMESTONE	7	209	14,752			
PRESTON	CRANESVILLE STONE, INC.	QUARRY	CRANESVILLE	SAND & LIMESTONE	8	255	19,233			
PRESTON	GREER INDUSTRIES, INC.	CHEAT RIVER	ROWLESBURG, WV	LIMESTONE	7	253	14,793	667,050		
PRESTON	SHARON COAL CO.		GLADESVILLE, WV	SANDSTONE						
RALEIGH	BOXLEY AGGREGATES OF WV, L.L.C	BECKLEY PLANT	1700 SAND BRANCH ROAD, MT. HOPE, WV 2	SANDSTONE	17	246	34,526			
RALEIGH	NORTH STAR ONE, LLC	TOMMY CREEK QUARRY	NEAR RHODELL, WEST VIRGINIA	SANDSTONE						
RALEIGH	POCAHONTAS COAL COMPANY, LLC	TOMMY CREEK QUARRY	NEAR RHODELL, WEST VIRGINIA	SANDSTONE						
RANDOLPH	J. F. ALLEN CO.	AGGREGATES QUARRY	AGGREGATES	LIMESTONE	44	239	103,771	1,114,550		
RANDOLPH	J. F. ALLEN CO.	POND LICK QUARRY	RT. 33 EAST, ELKINS, WV (NEAR BOWDEN)	LIMESTONE	1		1,004			
RANDOLPH	J. F. ALLEN COMPANY	MASHEY GAP QUARRY	KELLEY MOUNTAIN ROAD	LIMESTONE	14	216	35,742	617,697	1	
RANDOLPH	MEADOWS STONE & PAVING, INC.	MEADOWS STONE	MONTERVILLE, WV.	LIMESTONE	13	200	24,631	182,610		
RANDOLPH	SOUTHERN WV ASPHALT, INC.	KELLY MOUNTAIN	ONE MILE SOUTH OF US RT.33 KELLY MT. R	LIMESTONE	14	248	31,520	614,416		
RITCHIE	MARTIN MARIETTA MATERIALS, INC	BURNING SPRINGS	OLD RT. 50, 15 MILES EAST OF PARKERSBU	LIMESTONE	24	255	62,510	687,665		
TUCKER	FAIRFAX MATERIALS, INC.	THOMAS QUARRY	RT.219 THOMAS WV	SANDSTONE	9	28	3,456			
TUCKER	FAIRFAX SAND & CRUSHED STONE	THOMAS QUARRY	RT. 219, THOMAS	SANDSTONE	9	88	16,413		1	
TUCKER	STANLEY INDUSTRIES INC.	SUGARLAND QUARRY	ST. GEORGE	LIMESTONE						
TUCKER	STANLEY INDUSTRIES, INC.	SAND QUARRY	RT. 219, 4 MI. SOUTH OF THOMAS	SANDSTONE						
TUCKER	STANLEY INDUSTRIES, INC.	SHILOH QUARRIES	MOATSVILLE	LIMESTONE	13	22	2,191	46,640		
WYOMING	B & L EXCAVATING CO., INC.	BOLT MOUNTAIN QUARRY	ROUTE 99 - 2.7 MILES NORTHWEST OF BOLT	SANDSTONE	4	22	824	1,600		
WYOMING	BRADFORD STONE, INC.	BRADFORD STONE	TWIN FALLS ROAD/BUCHANON FORK	SANDSTONE						

2011 WEST VIRGINIA DIRECTORY OF QUARRY ADDRESSES

CAPITOL CEMENT CORP.
MARTINSBURG PLANT
1826 SOUTH QUEEN ST
MARTINSBURG WV 25401-9596
Q00000583A

FAIRFAX MATERIALS, INC.
OURS QUARRY
8490 GARRETT HIGHWAY
OAKLAND MD 21550-0000
Q00200399

BOXLEY AGGREGATES OF WV, L.L.C
LEWISBURG PLANT
P. O. BOX 13527
ROANOKE VA 24035-0000
Q00302393

MILLVILLE QUARRY, INC.
P.O. BOX 166
MILLVILLE WV 25432-0000
Q00200189

MT. VIEW RESOURCES, INC.
QUARRY NO. 1
HC 32 BOX 588
CARETTA WV 24821-0000
Q00400103

BUCKEYE STONE CORP.
BUCKEYE STONE CO.
P.O. BOX 176
MASONTOWN WV 26542-0000
Q00102890

LP MINERAL, LLC
HUMPHREY NO.7
471 JOHN FOX ROAD
MORGANTOWN WV 26501-0000
Q00201108

INWOOD QUARRY, INC.
INWOOD
P.O. BOX 65
INWOOD WV 25428-0000
Q00008973

FAIRFAX MATERIALS, INC.
SCHERR QUARRY
8490 GARRETT HIGHWAY
OAKLAND MD 21550-0000
Q00101891A

VANDALILA STONE, INC.
QUARRY NO. 1
HC 83, BOX 699
RAINELLE WV 25962-0000
Q00300997B

FERRELL EXCAVATING CO.
FERRELL QUARRY NO 1
RT. 10 NORTH
PECKS MILL WV 25547-0000
Q00506587

SUNSHINE RECLAMATION, INC.
HOGGLICK QUARRY
413 W. CHURCH AVENUE
MASONTOWN PA 15461-0000
Q00103391B

DECKER'S CREEK LIMESTONE CO.
DECKERS CREEK MINE
P. O. BOX 176
MASONTOWN WV 26542-0000
Q00101792

U. S. SILICA CO.
P.O. BOX 187
BERKELEY SPRINGS WV 25411-0000
Q00104091

ALLEGHENY INVESTMENTS, LLC
QUARRY
P. O. BOX 92
MT. STORM WV 26739-0000
Q00200507

KEPLINGER LIME CO., INC.
RT. 3, BOX 45
MAYSVILLE WV 26833-0000
Q00200699

BINGAMON CORP.
BLUE GRASS
RT. 1, BOX 10
SHINNSTON WV 26431-0000
Q00100597

JAUNT, INC.
CHAPMANVILLE QUARRY
P.O. BOX 626
CHAPMANVILLE WV 25508-0000
Q00502590

POUNDING MILL QUARRY
MERCER CRUSHED STONE
171 ST. CLAIR'S CROSSING
BLUEFIELD VA 24605-0000
Q00401296

GREER LIMESTONE CO.
GREER LIMESTONE MINE
RT 7, BOX 176
MASONTOWN WV 26542-0000
Q00004674

GREER INDUSTRIES INC.
GREER LIME COMPANY
P.O. BOX 302
RIVERTON WV 26814-0000
Q00203686A

FAIRFAX MATERIALS, INC.
CABINS QUARRY
8490 GARRETT HIGHWAY
OAKLAND MD 21550-0000
Q00009573B

PETERSBURG BLOCKS, INC.
P.O. BOX 756
PETERSBURG WV 26847-0000
Q00006181

GOLD RESOURCES LLC
RIDER #1
RT.1 BOX 191B
PHILIPPI WV 26416-0000
Q00100397A

PATTERSON EXCAVATING CO.
PATTERSON QUARRY
P. O. BOX 99
CORA WV 25614-0000
Q00000684

FAIRFAX MATERIALS, INC.
SHORT GAP QUARRY
20A JENKINS RUN RD.
MOOREFIELD WV 26836-0000
Q00000383A

LAUREL AGGREGATES, INC.
CROOKED RUN
PO BOX 1209
MORGANTOWN WV 26507-0000
Q00100996

BOXLEY AGGREGATES OF WV LLC
MILL POINT
P.O. BOX 128
HILLSBORO WV 24946-0000
Q00200987C

CRANESVILLE STONE, INC.
QUARRY
P. O. BOX 318
KINGWOOD WV 26537-0000
Q00102492A

NORTH STAR ONE, LLC
TOMMY CREEK QUARRY
P. O. BOX 189
RHODELL WV 25915-0000
Q0300305-A

J. F. ALLEN COMPANY
MASHEY GAP QUARRY
P.O. BOX 1602
ELKINS WV 26241-0000
Q00201900

FAIRFAX MATERIALS, INC.
THOMAS QUARRY
8490 GARRETT HIGHWAY
OAKLAND MD 21550-0000
Q00201188A

STANLEY INDUSTRIES, INC.
SHILOH QUARRIES
7 MAPLE LAKE
BRIDGEPORT WV 26330-0000
Q00200495

GREER INDUSTRIES, INC.
CHEAT RIVER
P.O. BOX 1900
MORGANTOWN WV 26507-1900
Q00101892A

POCAHONTAS COAL COMPANY, LLC
TOMMY CREEK QUARRY
109 APPALACHIAN DRIVE
BECKLEY WV 25801-0000
Q00300305

MEADOWS STONE & PAVING, INC.
MEADOWS STONE
P.O BOX 10
GASSAWAY WV 26624-0000
Q00203586

FAIRFAX SAND & CRUSHED STONE
THOMAS QUARRY
RT. 219, BOX 290
THOMAS WV 26292-0000
Q00201186A

B & L EXCAVATING CO., INC.
BOLT MOUNTAIN QUARRY
P.O. BOX 467
LYNCO WV 24857-0467
Q00400593

SHARON COAL CO.
RT. 2, BOX 301-B
MASONTOWN WV 26542-0000
Q00101488

J. F. ALLEN CO.
AGGREGATES QUARRY
P.O. BOX 1602
ELKINS WV 26241-0000
Q00014575

SOUTHERN WV ASPHALT, INC.
KELLY MOUNTAIN
PO BOX 544
DUNBAR WV 25064-0000
Q00200587A

STANLEY INDUSTRIES INC.
SUGARLAND QUARRY
RT.3 BOX 40
BRIDGEPORT WV 26330-0000
Q00004078A

BRADFORD STONE, INC.
BRADFORD STONE
P.O. BOX 621
PINEVILLE WV 24874-0621
Q00017878A

BOXLEY AGGREGATES OF WV, L.L.C
BECKLEY PLANT
P. O. BOX 13527
ROANOKE VA 24035-0000
Q00302286B

J. F. ALLEN CO.
POND LICK QUARRY
P. O. BOX 2049
BUCKHANON WV 26201-0000
Q00200902

MARTIN MARIETTA MATERIALS, INC
BURNING SPRINGS
300 STAR AVE SUITE 312
PARKERSBURG WV 26104-0000
Q00100599

STANLEY INDUSTRIES, INC.
SAND QUARRY
RT. 3, BOX 40
BRIDGEPORT WV 26330-0000
Q00002574A

**INDEPENDENT CONTRACTORS REGISTERED WITH THE
WV OFFICE OF MINERS' HEALTH, SAFETY AND TRAINING**

COMPANY NAME	MSHA ID NUMBER	WV PERMIT NUMBER
13-SPEED TRUCKING	YCN	C00005055
18 KARAT, INC.	SIS	C00004675
3-D CONSTRUCTION		C00006716
3P SYSTEMS, LLC	A3066	C00006846
4 J TRUCKING	A070	C00005727
4-D TRUCKING CO., INC.	J394	C00005453
4-WAY TRUCKING, INC.	\$53	C00000473
5 STAR CONTRACTING, INC.	A3473	C00008511
A & W		C00006989
A B C SEAMLESS GUTTERING, LLC	A2995	C00006832
A K J INDUSTRIES, INC.	3VN	C00004380
A-1 FENCING, INC.		C00005564
A-FN MACHINE TECHNOLOGY, INC.		C00005821
A-POSITIVE ELECTRIC CO., INC.	MFH	C00005657
A. & A. ENERGY, INC.	XYL	C00003680
A. & A. TRUCKING, INC.	B659	C00005126
A. & D. TRUCKING, LLC	C630	C00005397
A. & D. WELL, LLC	N64	C00006594
A. & E. DEVELOPMENT CORP.	H990	C00007480
A. & K. TRUCKING, LLC	W257	C00006543
A. & P. TRUCKING	C171	C00007078
A. & T. TRUCKING	2ID	C00004747
A. & W. PAINTING, LLC		C00005899
A. & Z. FRANCIS TRUCKING, INC.	V9N	C00006732
A. & Z. REPAIR, INC.		C00005991
A. B. C. CONTRACTING	A2267	C00006793
A. B. RECLAMATION, LLC	A0166	C00006786
A. B. Z. TRANSPORT	A706	C00005096
A. C. COY	F178	C00005315
A. C. M., INC.	VQT	C00003598
A. E. ASSOCIATES, LTD.	R586	C00005854
A. H. & T. TRUCKING CO.	V291	C00006481
A. J. TRUCKING, LLC	ZKY	C00004143
A. J. TRUCKING, LLC		C00008501
A. J. VATER & CO., INC.	Q995	C00005814
A. J.'s AUTO GLASS	WRV	C00004526
A. K. A., LLC	U617	C00006731
A. L. LEE CORP.	XF1	C00002497
A. L. O., INC.	4UN	C00004845
A. M. A. EXCAVATING	F563	C00007230
A. M. TRUCKING, INC.	D7H	C00000379

A. V. LAUTTAMUS COMMUNICATIONS		C00005872
A.J.&J.'S ELECT & ON SITE WELD	A0440	C00006954
A.J.M. BATTLE CREEK (DBA)	D705	C00007881
A2Z SURVEYING, INC.	U256	C00005957
AAA MINE SERVICE, INC.	LAK	C00005864
ABATE - IRWIN, INC.	TYH	C00005178
ABCO SECURITY SYSTEMS, INC.	KVX	C00005112
ABSHIRE TRUCKING	Z842	C00006925
ACC TRANSPORT	H9D	C00006471
ACCAD CORPORATION	A4048	C00008545
ACCOUNTING & BUSINESS CONSULT.		C00006696
ACCULAB, INC.	PCL	C00002980
ACCURATE SURVEYING, INC.	B498	C00005121
ACE INTERNATIONAL WELDING	6XI	C00004327
ACE TRUCKING, INC.	GUF	C00001280
ACME MACHINE & WELDING CO LLC	W1B	C00006602
ACME VENTURES CO., LLC	R504	C00005989
ACTIVE CONTROL TECHNOLOGY, INC	U606	C00005976
ADAMS BUILDING CONTRACTORS INC	A2610	C00006820
ADAMS HEATING & COOLING	LEJ	C00003459
ADDAIR TRUCKING	NUC	C00000433
ADK2, LLC		C00006644
ADKINS EXCAVATING	RA8	C00000963
ADVANCE LOGISTICS, INC.		C00006843
ADVANCED BUILDERS, INC.	P567	C00005732
ADVANCED CUTTING SYSTEMS	RTD	C00005127
ADVANCED SERVICES CONTRACTORS,	V439	C00008081
ADVANCED WATER TREATMENT, INC.	C487	C00005545
ADVANTAGE CLEANING SERVICES	A1726	C00006790
AESOP TRUCKING, INC.	UFE	C00000365
AFFINITY COAL CO., LLC	A3425	C00008516
AIM, LLC	Q180	C00005747
AIR PLACEMENT CEMENT CO.	K01	C00002066
AIR REPAIR	MJP	C00003191
AIR TEMP HEATING & COOLING INC	J102	C00005459
AIRGAS MID AMERICA, INC.	ILH	C00005634
ALARM PRO, LLC		C00006706
ALCO FENCE CO. OF CENTRAL WV	KCH	C00000766
ALEX ENERGY, INC.	1VY	C00004720
ALEX TRUCKING, LLC	C815	C00007285
ALI CO.		C00005323
ALIMAK HEK, INC. (INTERVECT)	ZPI	C00005341
ALL AMERICAN CONSTRUCTION, LLC	Y870	C00006875
ALL CRANE & EQUIP RENTAL CORP	BRS	C00001710
ALL PRO PAINTERS, INC.	5ZT	C00005082
ALL-CON, INC.	U008	C00005941

ALLEGHANY INVESTMENTS, LLC	X485	C00006597
ALLEGHENY BELTING CORP.	QJ6	C00002022
ALLEGHENY SURVEYS	RCY	C00006317
ALLEY TRUCKING, LLC	B509	C00005726
ALLIANCE CONSULTING, INC.	A921	C00006697
ALLIED INTRNT'L EMERGENCY, LLC	R941	C00006816
ALLIED SECURITY, INC.	J1M	C00002481
ALLSTATE/LIQUISOL	XLX	C00003188
ALMEGA COMPANY, INC.	N72	C00000511
ALPHA CONTRACTING, INC.	U985	C00006537
ALPHA ENGINEERING SERV, INC	JYK	C00001669
AM-GARD, INC.	B125	C00005940
AMERICA MINING SERVICES, LLC	A3779	C00008527
AMERICAN COAL TESTING, INC.	F502	C00007215
AMERICAN ELECTRIC EQUIP., INC.	SRW	C00002891
AMERICAN ENGINEERING SERV CORP	A1702	C00008548
AMERICAN FENCE CO., LLC	C382	C00005156
AMERICAN HYDRAULICS CO.	@	C00001324
AMERICAN MINE RESEARCH, INC.	AXC	C00003394
AMERICAN STAFFING, INC.	W971	C00006564
AMERICAN STAR PAINTNG & COATNG		C00005981
AMERICAN STEAMERS	X719	C00006613
AMERICAN TIRE, INC.	KPQ	C00004398
AMHERST MADISON, INC.	A2964	C00006833
AMHERST TERMINAL, LLC	X955	C00006627
AMICK'S WELDING	T1I	C00006663
AMOS TRUCKING	PJK	C00000800
ANALABS, INC.	LHV	C00000290
ANCAR INC.	FMQ	C00000919
ANDERSON EQUIPMENT CO.	BB5	C00000953
ANDERSON EXCAVATING, LLC	F615	C00005399
ANDREWS METAL WORKS INC	A0484	C00006964
ANDY & ABBY LEASING	WNE	C00003679
ANDY'S LOCKSMITH, INC.	HXN	C00003254
ANSTED ENGINEERING & SURVEYING	8FZ	C00004458
ANT'S VULCANIZING SERVICE	6DN	C00004241
ANTHONY GRAHAM		C00008507
ANTLER WELDING, LLC		C00006780
APOLLO MACHINE MANUFACTURING	ZAN	C00004237
APOLLO MINING SERVICES, INC.	XWN	C00003920
APPALACHIA MINE SERVICES, LLC	L363	C00005538
APPALACHIAN COAL MAINT., INC.	W613	C00006561
APPALACHIAN COAL SERVICES, LLC	Y793	C00006656
APPALACHIAN CONSTRUCTION, INC.	B56	C00002096
APPALACHIAN ENTERPRSE SECURITY		C00005458
APPALACHIAN LABORATORIES, INC.	ESJ	C00000286

APPALACHIAN LEASING	L572	C00005906
APPALACHIAN MINE SALES (AMS)	9971	C00003392
APPALACHIAN PAVING & AGGREGATE	R233	C00005832
APPALACHIAN POWER CO.	7YP	C00004488
APPALACHIAN RAILCAR SERV. INC.	5EH	C00004975
APPALACHIAN SECURITY, INC	R016	C00007716
APPALACHIAN STATES ANALYTICAL	8GG	C00004462
APPALACHIAN STONE, LLC		C00006511
APPALACHIAN STREAM RESTORATION		C00007446
APPALACHIAN TECHNICAL SERV INC	3RN	C00005175
APPALACHIAN TIRE PRODUCTS, INC	T9E	C00001263
APPALACHIAN TRANSFER, LLC	W508	C00006533
APPALACHIAN TRANSPORTATION INC	UBJ	C00002850
APPALACHIAN WELL SURVEYS, INC.	A4227	C00008562
APPLIED ULTRASONICS, LLC	W885	C00008535
AQUA ENVIRONMENTAL & TECHNICAL	A3576	C00008109
ARACOMA COAL CO., INC.	Z091	C00006665
ARACOMA CONTRACTING, LLC	S738	C00005896
ARCADIA CONTROLS, INC.	C0000	C00004227
ARCHIE L. BASSHAM SR. TRUCKING	D5E	C00003045
ARLEN M. DACAR MASONRY		C00008572
ARLUS McCLUNG (MAINTENANCE)	FO60	C00006274
ARPE HAULING	N290	C00007514
ARROW ELECTRIC, INC.		C00006725
ARTICULATED SERVICES, INC.	E176	C00005238
ASA CONSTRUCTION, INC.	H276	C00005386
ASGCO MANUFACTURING, INC.	Y4N	C00006807
ASHCO-A-CORP.		C00004760
ASHLAND CHEMICAL - DREW INDUS.	3KW	C00004976
ASHLEE TRANSPORTATION INC	DLP	C00007971
ASSOC. RAILROAD CONTR., INC.	Q535	C00006802
ASTAR ABATEMENT, INC.	7FD	C00006718
ASTECH CORP.	SMZ	C00002871
ATHA TRUCKING	EAP	C00000037
ATLAS BELT SERVICE, INC.	P4C	C00000287
ATLAS RAILROAD CONSTR. CO.	U24	C00003135
ATLAS SERVICES CORP.	M2B	C00000820
AUSTIN POWDER CO.	E24	C00000374
AUSTIN SALES, LLC	F278	C00000556
AUTOMATED CONTROL TECH., INC.	A1860	C00006836
AUXIER TRUCKING CO.	QQJ	C00003004
AVALOTIS CORP.	M070	C00008084
AYERS CONSTRUCTION CO.	L174	C00005536
B & D TRUCKING	Z840	C00006929
B. & A. TRUCKING	VIB	C00003456
B. & B. BUILDING & CONTRACTING	H198	C00005378

B. & B. HAULING	N811	C00005735
B. & B. MINE SAFETY	K599	C00005540
B. & B. STEAM CLEANING	QHM	C00002514
B. & B. TRANSIT, INC.		C00005678
B. & C. MACHINE LLC	V930	C00007890
B. & C. VULCANIZING	A2345	C00008502
B. & D. TRANSPORT	D617	C00006230
B. & D. TRANSPORTING, LLC	V192	C00006630
B. & D. TRANSPORTING, LLC	V192	C00006817
B. & E. BUILDING INC.	N406	C00007522
B. & J. TRUCKING	FBF	C00000216
B. & J. WELDING & CONTRACT INC	Q4X	C00001860
B. & L. EXCAVATING CO., INC.	L04	C00001367
B. & L. TRUCKING	L444	C00005543
B. & M. REPAIR, INC.	RML	C00002676
B. & P. TRUCKING	H229	C00005523
B. & R. GENERAL CONTRACTNG LLC		C00005753
B. & R. TRUCKING	GXA	C00005806
B. & S. TRANSPORT, LLC		C00006575
B. & T. TRUCKING	SHE	C00002833
B. A. T. TRUCKING	B649	C00006806
B. AND C. TRUCKING INC.		C00007307
B. B. & T. AUTO CRUSHERS	T308	C00005918
B. B. R. DRILLING CO., INC.	C30	C00004874
B. B. U. SERVICES, INC.	7IN	C00007578
B. C. CONSTRUCTION & DEVELPMNT		C00006828
B. J. A. TRUCKING, INC	IER	C00001228
B. J. J. R. TRANSPORT, INC.	8CA	C00004429
B. J. MAYNARD TRUCKING	M723	C00005766
B. J. SERVICES CO., USA	FRP	C00004226
B. K. & K. TRUCKING	S644	C00005908
B. K. TECHNOLOGIES, INC.		C00006771
B. R. C. TRUCKING, LLC	C419	C00006649
B. T. C. TRUCKING, INC.	FGZ	C00005368
B. W. C. TRUCKING CO., INC.	SES	C00005440
B.-n-A. CUSTOM HEATING & AIR	5HD	C00005023
B.E.S. CONTRACTING, LLC	A0335	C00006712
B.J.R.E.O. INC.	A1806	C00008512
BAC EQUIPMENT CO.	A4141	C00008563
BACKWOODS ENTERPRISES, LLC	T44	C00005960
BAHUS ENTERPRISES	ISN	C00002297
BAILEY & WELLS, INC.	YKL	C00005106
BAIR, GOODIE & ASSOCIATES, INC	B526	C00005513
BAKER HUGHES OILFIELD OPER INC	FRP	C00008573
BAKER TRUCK EQUIPMENT CO.	VFA	C00003438
BARKER'S JUNK CO., INC.	NV2	C00003365

BARR-S TRUCKING		C00005865
BART McCAULEY TRUCKING	S900	C00007582
BAUMGARDNER ENTERPRISES, INC.		C00006662
BAXTER MACHINE SHOP (BMS)		C00006847
BAYS TRUCKING & EXCAVATION INC	M524	C00005597
BBU SERVICES OF WV, LLC		C00005868
BE GE TRUCKING	E247	C00005247
BEAM, INC.		C00005557
BEAR CONSTRUCTION, INC.	JJC	C00006710
BEAR CONTRACTING, LLC	M895	C00005620
BEAR'S P.M. & REPAIR SERVICE	4HN	C00005895
BEARD TECHNOLOGIES, INC.	8KN	C00005445
BEAVER CLEARING, INC.	H235	C00006355
BECKER/WHOLESALE MINE SUP, LLC	Z019	C00006751
BECKLEY CRANE & CONSTR., INC.		C00005486
BECKLEY DRILLING & BLASTING	7YE	C00004421
BECKLEY MECHANICAL, INC.		C00006777
BEDDOW WELDING		C00005955
BEDFORD WELL DRILLNG & PUMP CO	6FC	C00005094
BEITZEL CORP.	U02	C00000136
BELL FARMS RECLAMATION SERVICE	GKI	C00001016
BELL TRUCKING	F684	C00007235
BELMONT AGGREGATES, INC.	F207	C00005314
BELT TECH, INC.	D479	C00007231
BENCHMARK SURVEYING, INC.	JQX	C00003303
BENNY SMITH TRUCKING	BMW	C00007245
BENT NAIL CONSTRUCTION CO.	U087	C00006626
BERRY TRUCKING CO., INC.	AAK	C00000631
BERRY'S TRUCKING CO.	DOF	C00000079
BERTHOLD TECHNOLOGIES USA LLC	A0510	C00006756
BERYL COAL COMPANY	I593	C00005584
BEST ONE TIRE		C00005994
BETH ANN TRUCKING	A2404	C00006798
BETTER COAL DESIGN EQUIPMENT	TG9	C00002056
BEVERLY LYNN, INC.	E670	C00005272
BIG B. TRUCKING	M926	C00007496
BIG BUCK CONSTRUCTION INC.	ZBM	C00004109
BIG C., INC.	6NS	C00004202
BIG D HYDROSEEDING	2GI	C00001434
BIG D. TRUCKING	6SN	C00004482
BIG E TRANSFER	LPL	C00002131
BIG FRANK'S ROLL&TOW&SCRAP MTL	S214	C00005877
BIG M. TRUCKING, LLC		C00005902
BIG SANDY CONSTRUCTION, INC.	0327	C00006497
BIG SANDY TWO-WAY COMM., INC.	GYZ	C00006581
BIG VALLEY SEEDING, INC.	RAE	C00005828

BIGELOW-LIPTAK CORP.	IYQ	C00001437
BILCO CONSTRUCTION CO., INC.	V602	C00006484
BILL FIELDS TRUCKING	DU4	C00005006
BILL MILLER EQUIP SALES, INC	NZV	C00005129
BILL WISE EXCAVATING	1KZ	C00004682
BILL'S HEAVY EQUIPMENT REPAIR	UJG	C00003227
BILLINGS MECHANICAL, INC.	8DA	C00004442
BILLY R. SPONAUGLE TRUCKING		C00004483
BINGAMON CORPORATION		C00005335
BIO-CHEM TESTING, INC.	A3193	C00008086
BIOREMEDIATION TECHNOLOGIES, INC.	A3898	C00006804
BISHOP & BISHOP, LLC	A1046	C00006740
BISHOP INDUSTRIAL GROUP	VRQ	C00003535
BISHOP TRUCKING	H486	C00005396
BIT CONSTRUCTION, LLC	A2816	C00006826
BLACK BEAR RECLAMATION		C00005655
BLACK DIAMOND 2 CONST., INC.	IDS	C00008503
BLACK DIAMOND CONSTRUCTION INC	IDS	C00001291
BLACK DIAMOND EXPRESS, INC.	EIH	C00005801
BLACK DIAMOND MINE TRNG/CONTR	Q946	C00005811
BLACK GOLD STEAM CLEANING	A4706	C00008575
BLACK GOLD TRANSPORT	E016	C00007239
BLACK THUNDER, INC.	A798	C00007064
BLACKHAWK CONSTRUCTION INC	M516	C00008016
BLAIR ELECTRICAL SERVICE CO.	P071	C00006616
BLANE CHASE INDUSTRIAL	J099	C00005860
BLANKCO, INC.	E958	C00008533
BLANKENSHIP TRUCKING		C00006111
BLAST TEC, INC.	B775	C00004164
BLIZZARDS		C00006655
BLUE DOG TRUCKING, INC.		C00006580
BLUE DOT SERVICES, INC.	9CD	C00005149
BLUE LINE STRM RESTORATION LLC	Q185	C00005751
BLUE MONEY TRUCKING		C00006795
BLUE MOUNTAIN ENGINEERING	PBL	C00002315
BLUE MTN. EQUIP. RENTAL CORP.	Y206	C00006648
BLUE RIDGE COMMERCIAL DRYWALL	V083	C00006603
BLUE RIDGE DIESEL INJECTION	R9A	C00006549
BLUE RIDGE ENTERPRISES	M809	C00005615
BLUE RIDGE INDUSTRIAL, INC.	L169	C00005611
BLUESTONE SECURITY AGENCY, INC	6DC	C00004228
BLUEVILLE, LLC	A4371	C00008561
BLUEWELL PUMP SERVICE	TME	C00003836
BMS BELT CLEANERS, INC.	W489	C00006577
BMS NATURAL RESOURCES INC	Y988	C00006893
BNB HEATING & COOLING & ELECTR		C00006687

BOART LONGYEAR CO.	Y12	C00001361
BOBBY & CAROLYN TRUCKING, INC.	FP1	C00005029
BOBBY HOLBROOK TRANSPORT	IKF	C00006744
BOCOOK ENGINEERING, INC.	ZR9	C00005849
BODYGARD, LLC	K650	C00005548
BOGGS MUNICIPAL SERVICE, INC.		C00006824
BOGGS TRUCKING	4CQ	C00004695
BOMONT CONSTR & SUPPLIES, INC	H739	C00005954
BONDED APPLICATORS OF MD.	V242	C00006485
BOONE CONSULT & CONSTR CO, LLC	J360	C00005447
BOONE RESOURCES, INC.		C00005349
BOSO & BOSO, INC.	W5Z	C00005405
BOWSER-MORNER, INC.	H55	C00004055
BOYCE, GRAYBEAL & SAYRE, INC.	YZZ	C00004088
BRAD MARTIN TRUCKING	K449	C00006658
BRADFORD BROS. ASPHALT & CONST	PHU	C00002363
BRAKE SUPPLY CO., INC.	T429	C00006675
BRANCO, INC.	WQO	C00005563
BRANDEIS MACHINERY CO.	BMO	C00002138
BRANDON ADDAIR TRUCKING	N143	C00005638
BRANDON TRUCKING	9FD	C00004590
BRANDSTETTER TRUCKING, LLC	Q455	C00005815
BRAXCO dba COX SECURITY SERV.		C00006565
BRAYMAN CONSTRUCTION CORP.	C442	C00005693
BREAKAWAY, INC.		C00007593
BRECHBUHLER SCALES	M97	C00001385
BREWER'S STEAM CLEANERS	LCD	C00001431
BRIAN ODELL TRUCKING, LLC	A2931	C00008070
BROADWATER & BENDER CONTR.	XKB	C00003833
BROOKVILLE SERVICES, LLC	T447	C00006691
BROWN ELECTRIC COMPANY INC	Y866	C00006895
BRUCE & MERRILEES ELECTRIC CO	Z63	C00006879
BRYANT TRUCKING & HAULING LLC	M974	C00005606
BUB TRUCKING, LLC	W028	C00006591
BUCHANAN PUMP SERV & SUPPLY CO	XE6	C00003194
BUCK MASSEY TRUCKING, INC.	DV8	C00005487
BUCK SECURITY, INC.	C937	C00005321
BUCKSKIN TRUCKING	K620	C00005511
BUCYRUS AMERICA, INC.	VTK	C00005333
BUCYRUS FIELD SERVICES, INC.	Z8T	C00006637
BUD'S KITCHENS & BATHS	A4250	C00008551
BUDD'S SCALE, INC.	HXX	C00001188
BUFFALO CREEK ENTERPRISES, INC	A976	C00005105
BULL CREEK TRUCKING, INC.	INM	C00006739
BULLDOG EXCAVATING, LLC	YCE	C00005444
BULLDOG TRUCKING & SERV., LLC		C00006535

BULLETS MINING, INC.	T318	C00006690
BULLETS, INC.	5LI	C00005033
BUNDY AUGER MINING, INC.	320	C00003072
BUNNER & SON'S CONTRACTING	CHM	C00001244
BURKEY'S CONSTRUCTION, INC.	A2724	C00008500
BURNS DRILLING & EXCAVATING	EQS	C00003588
BUTCHER TRUCKING	K019	C00006733
BUTLER CONSTR & EXCAVATN, LLC	H838	C00005439
BUZZARD TRANSPORT, INC.	Q570	C00005765
BY GRACE MASONRY CONSTRUCTION	A0553	C00006719
C & E LEASING LLC	U442	C00007972
C & J TRUCKING	F122	C00007974
C & R TRUCKING INC	AVY	C00007968
C-RAY TRUCKING, INC.	A1632	C00006814
C. & C. CONSTRUCTION	GLF	C00008552
C. & C. DELIVERIES, LLC	T348	C00005914
C. & C. EXCAVATING SERV., INC.		C00008571
C. & C. LEASING & EXCAVATING	G191	C00005339
C. & C. LINE CO., INC.	JQ7	C00001672
C. & L. TRUCKING CO.	C105	C00005147
C. & L. WELDING, LLC	S529	C00005893
C. & M. GIANT TIRE	A247	C00005356
C. & M. INVESTIGATIONS, INC.	3HP	C00004839
C. & M. WASTE WATER SERV., LLC	Y331	C00006854
C. & M. WELDING	DVD	C00003576
C. & T. ENTERPRISES, LLC	R568	C00005851
C. & T. TRUCKING	A3352	C00008506
C. A. & F. TRANSPORT, INC.	ZKP	C00003704
C. A. B. TRANSPORT		C00006546
C. B. C. CONSTRUCTION, LLC	A063	C00005457
C. B. E. C., INC.	6VU	C00004360
C. B. LYONS, INC.	RCW	C00002613
C. B. TRUCKING, INC.	B004	C00005103
C. C. C. TRUCKING, LLC		C00005408
C. C. TRUCKING COMPANY	C175	C00005320
C. J. HORN CONTRACTORS, INC.	4DX	C00004899
C. J. J. CONTRACTING, LLC	W363	C00006524
C. K. TRUCKING		C00004353
C. K. TRUCKING, INC.	7PY	C00005798
C. M. C. ENTERPRISE, INC.	S8E	C00000763
C. N. METALS, LLC		C00005922
C. P. C. TRUCKING CO.	V4R	C00000646
C. R. B. TRUCKING	BQ3	C00005738
C. R. C. ELEC. CONTRACTING CO.	M610	C00007528
C. R. DAMRON ELECTRICAL	Z770	C00006748
C. R. RAILROAD CONSTR. CO.	3RH	C00004797

C. T. L. ENGINRNG OF WV, INC.	K080	C00005622
C. V. SERVICE STATION, INC.	C544	C00005158
C. V.'S TRUCKING		C00008522
C. W. & J. COMPANY	FUS	C00005913
C. W. ELECTRIC CO.	KFW	C00001901
C. W. WRIGHT CONSTR. CO., INC.	VKU	C00003524
C.J.'S WELL SERVICE, INC.	K475	C00005713
CABIN CREEK TRANSPORT INC	A1059	C00006982
CABLOCITY, INC.	X009	C00006592
CALDWELL & SONS TRUCKING, INC.	W876	C00006556
CALDWELL TANKS, INC.	A32	C00005125
CALLI TRUCKING	RBJ	C00005736
CALVARY WELD SERVICE, INC.	P747	C00005740
CALVIN CONTRACTORS, INC.	B654	C00005148
CAM MINE SERVICE, LLC	X298	C00006628
CAM-COLE TRUCKING		C00006598
CAMEL LEASING	XDK	C00005528
CAMEL TECHNOLOGIES, LLC	T042	C00005975
CAMPBELL EQUIPMENT REPAIR INC.	K051	C00005481
CAMPBELLS CREEK CONTRACTNG LLC	X107	C00006578
CANADIAN RIGHT OF WAY CLEARING	K874	C00007431
CANEY CREEK CONTRACTING, INC.	AJT	C00002152
CANYON CONSTRUCTION CORP.	A953	C00006513
CAPITAL DOORS, INC.	HUJ	C00002709
CAPITOL VALLEY CONTRACTING INC	A1660	C00006813
CAPRICORN, INC.	YLQ	C00006987
CAREY CONCRETE, INC.		C00005950
CARL BELT, INC.	RPI	C00004917
CARL LEE TRUCKING	I4R	C00000278
CARL'S LANDSCAPING		C00006684
CARLEY LEASING	X303	C00006583
CARNEGIE STRATEGIC DESIGN ENGR	A0261	C00006695
CARPENTER'S REPAIR, INC.	7XM	C00006562
CARR TRUCKING		C00007531
CARR TRUCKING CO.	Z510	C00006678
CARTER MACHINERY CO., INC.	BZ5	C00001113
CASCO USA	P745	C00005992
CASE TRUCKING, LLC	A2316	C00006808
CASSIDY TRUCKING, INC.	NVK	C00003730
CAST & BAKER CORPORATION		C00006529
CAT DOG TRUCKING	B136	C00005928
CATO DRILLING, LLC		C00006619
CAUDILL EQUIPMENT COMPANY	5HC	C00005017
CBA ENVIRONMENTAL SERV., INC.	A4301	C00008559
CBC ENGINEERS & ASSOCIATES LTD	WFF	C00006937
CCC GROUP, INC.	B096	C00005199

CECCO, INC.	J866	C00005478
CECIL I. WALKER MACHINERY CO.	CM9	C00000105
CEDAR TRUCKING CO.	PUM	C00002406
CENTRAL CONTRACTING, INC.	ZZP	C00004215
CENTRAL ENVIRO. SERV., LLC	X645	C00006677
CENTRAL HAULING CO.	B909	C00003014
CENTRAL SUPPLY COMPANY		C00005833
CENTRAL TESTING, INC.	JOM	C00002547
CENTRIFUGAL SERVICES, INC.	VBU	C00003372
CH2M HILL ENGINEERS, INC.	N004	C00006822
CH2M HILL, INC.	N004	C00006805
CHAFIN TRUCKING CO.	JHU	C00001575
CHAFINS CLEAR CUTTING, INC.	OJB	C00003451
CHALFANT & SON		C00005963
CHAMPION CONSTRUCTION, LP		C00006797
CHAMPION MINE SUPPLY INC.	WWV	C00003735
CHARLES MOORE, INC.	PAC	C00002437
CHARLIE FRASHER TRUCKING	F8X	C00005905
CHASE TRUCKING	H279	C00005385
CHASE TRUCKING		C00005489
CHECKERED FLAG TRUCKING, INC.		C00006503
CHEMPIO SHELTER, INC.	W227	C00006522
CHEMSTREAM, INC.	S493	C00006809
CHEROKEE RESOURCES, INC.	Q986	C00005819
CHEYENNE SALES CO., INC.		C00000867
CHILDER'S ENTERPRISES, INC.	C614	C00005438
CHIP BUZZO TRUCKING		C00005210
CHISLER BROTHERS	C66	C00000762
CHISLER, INC.	PSK	C00002381
CHRIS CHARLES TRUCKING	D861	C00008519
CHRIS OUSLEY TRUCKING	G101	C00006478
CHRIS RYCZEK TRUCKING		C00005744
CHRISTOPHER TRANSPORT, LLC	V578	C00006519
CHRISTY MACHINE, INC.	YIQ	C00005761
CHURCH ENTERPRISES, INC.	A2867	C00006830
CINTAR, INC.	HJZ	C00005817
CIRCLE L. LAND CO., INC.		C00008523
CIRCLE M ENTERPRISES, INC.	T7I	C00001268
CIRCLE S, LLC		C00006738
CITY CRANE & EQUIPMENT, INC.	QDT	C00003250
CIVIL & ENVIRON. CONSULT., INC	P058	C00005667
CLARK LABORATORIES, LLC	N005	C00006653
CLASSIC TRUCKING	T890	C00005937
CLAY MAINTENANCE		C00005558
CLAY TRUCKING, INC.		C00005350
CLECO CORP.	W9J	C00000607

CLEVELAND BROS. EQUIP. CO.	U2X	C00005784
CLIMATECH, INC.	S328	C00005897
CLINE & SONS STONE & GRAVEL	KTW	C00001912
CLINE CONSTRUCTION CO.	U767	C00005980
CLINE LUMBER		C00005986
CLINE TRANSPORT, INC.	HTF	C00002065
CLISE COAL COMPANY, INC.		C00005793
CLM TRANSPORT, LLC	A3851	C00008536
CLOWSER WELL SERVICE, INC.		C00005658
CNX GAS COMPANY	B184	C00005777
COAL AGE, INC.	K163	C00005504
COAL CITY EXCAVATORS	R7X	C00001261
COAL COUNTRY MINING, INC.		C00006586
COAL CREEK ENERGY LLC	N376	C00007530
COAL FILLERS, INC.	9UH	C00004609
COAL HAULERS, INC.	F354	C00006302
COAL POWER COAL, INC.	M595	C00005604
COAL PROFESSIONALS, LLC	G157	C00007304
COAL RIVER MINING, LLC	U523	C00005956
COAL TRANSPORT, INC.	IQC	C00005337
COAL VALLEY STEAM CLEANING INC	Q733	C00007719
COAL VALLEY, LLC	L339	C00005541
COAL-PAK TRUCKING, INC.	EYE	C00000889
COALFIELD LUMBER	T785	C00005939
COALFIELD SERVICES, INC.	R58	C00001125
COASTAL DRILLING EAST, LLC	J692	C00005845
COBALT COAL CORP. MINING INC.		C00008015
COBRA EQUIPMENT REPAIR	S144	C00005887
COBRA TRANSPORT, INC.	C443	C00005153
CODAL TRUCKING, INC.	ZVZ	C00004207
COGAR MINE SUPPLY	YPY	C00005393
COLIN R. GOFF	YON	C00006983
COLLINS ELECTRIC	I0P	C00001107
COLLINS TRUCKING	A086	C00005071
COLLINS TRUCKING		C00007527
COLLINS TRUCKING		C00005739
COLLINS TRUCKING		C00005743
COMER ELECTRIC INC.	A859	C00005099
COMMERCIAL REFRIGERATION SERV.	2FT	C00004733
COMMONWEALTH EQUIP OF THE VA.S	D656	C00006837
COMMONWEALTH MINING, LLC	U677	C00006713
COMPLIANCE MONITORING LABS INC	IRV	C00004620
COMPTON TRANSPORT	W655	C00006652
CONETEC INC.		C00005663
CONFLOW, INC.	ZDN	C00004585
CONLEY TRUCKING		C00008565

CONN-WELD INDUSTRIES, INC.	QUP	C00005683
CONSTRUCTION RESOURCES CO.	CAA	C00005612
CONSTRUCTION UNLIMITED	Q215	C00005931
CONTI TESTING LABORATORIES INC	D900	C00005234
CONTINENTAL CONVEYOR & EQUIP		C00005034
CONTRACTOR SERVICES INC OF WV	QCE	C00006651
CONVEYING SOLUTIONS, LLC	X843	C00006618
CONVEYOR MANUFCTRNG & SUPPLY	R707	C00005964
CONVEYOR SPECIALTIES, INC.	9PM	C00007227
COOK TIRE, INC.	JSH	C00001794
COOK'S EXCAVATING	T5U	C00005193
COOK'S MANUFACTURING CO.	YOW	C00001408
COOK'S SANITATION SERVICE, INC	TBW	C00002928
COOL RIDGE CONSTRUCTION, INC.	L914	C00005583
COOPER CONTRACTING INC.	F498	C00006311
COPLEY CONTRACTING, INC.	V3V	C00003814
CORESCO, LLC	G286	C00006845
COREY C. TRANSPORT	YJE	C00004019
COREY TRUCKING		C00005598
CORLEY TRUCKING, LLC	S209	C00006517
CORNERSTONE CONSULT. & DESIGN	6GQ	C00004244
COUNTRY ROAD SERVICES, LLC		C00008569
COWIN & COMPANY, INC.	B84	C00000188
COY CONTRACTORS, INC.		C00008517
CRAIG TAYLOR CONSTRUCTION		C00007764
CRAIGSVILLE CONSTRUCTION, LLC	A0022	C00006698
CRAMBLETT TRUCKING, INC.	L52	C00004780
CRAMER SECURTY & INVSTGTNS LLC	J533	C00005465
CRANE 1 SERVICES, INC.	R328	C00005823
CRANE AMERICA SERVICES, INC.	7BI	C00004362
CRANE MAN, INC.		C00006709
CRETE CONSTR. & DEVELPMNT, LLC	U226	C00005970
CREW CONSTRUCTION, INC.	WCB	C00004925
CRISTE ENGINEERING SERVICES CO	YBD	C00003923
CRISWELL TRUCKING, INC.	FZM	C00006746
CRITCHFIELD TRUCKING, LLC		C00006574
CROSIER'S SANITARY SERVICE INC	UAR	C00003182
CROSS FIRE, INC.	R8U	C00000546
CROSSLAND TRANSPORT, INC.	2TZ	C00004676
CROWLEY/CARPER, INC.	TCU	C00002957
CROWN DRILLING, LLC	M801	C00005662
CROWN, INC. OF HAGERSTOWN	V335	C00006483
CRYS-RAY CONSULTING, INC.	N069	C00005637
CRYSTAL MAE RUNYON TRUCKING	TDB	C00002743
CUCCARO PLUMBING, INC.	A4584	C00008570
CULLIGAN WATER CONDITIONING		C00002546

CULTURAL RESOURCE ANALYST, INC		C00005653
CUMBERLAND MINE SERVICE, INC.	BGW	C00006679
CUMBERLAND WELDING	FRV	C00001621
CUMMINS CROSSPOINT, LLC	P417	C00005804
CURRY SUPPLY CO.	H419	C00005977
CURTIS MOORE TRUCKING		C00007912
CURTIS WYKLE TRUCKING	F565	C00008553
CUSTOM FAB, LLC	A4415	C00008574
CUSTOM SECURITY & SURVLNCE INC	A4344	C00008567
CUSTOMER'S GLASS & CARPET CO.	NNW	C00005097
CUTLER HAMMER ENGINEERING SERV	8SF	C00004525
CYRUS CORPORATION		C00008564
CYRUS TRUCKING, LLC		C00008524
D'APPOLONIA ENG OF GRND TECH.	ND3	C00006849
D-A LUBRICANT	U741	C00006554
D. & A. TRUCKING	M659	C00005609
D. & B. FABRICATING		C00006617
D. & E. ELECTRICAL, INC.	FUT	C00001417
D. & G. MACHINE CO., INC.	LYN	C00001871
D. & J. TRANSPORT	L384	C00007669
D. & J. TRUCKING	L983	C00006792
D. & J. TRUCKING, LLC		C00005421
D. & L. TRUCKING	8VY	C00004636
D. & L. WELD, INC.	T5E	C00006614
D. & M. CONSTRUCTION CO.	GBH	C00001956
D. & M. PAINTING CORP.	MBY	C00007171
D. & M. TRUCKING	GEX	C00000617
D. & P. TRUCKING	PCJ	C00002283
D. & S. ELECTRICAL CONTRACTORS		C00005554
D. & S. HAULING		C00005552
D. & S. TRUCKING		C00003965
D. & S. TRUCKING & AUTO BODY	T810	C00005932
D. & W. LAWN CARE	YCA	C00004007
D. & W. TRUCK LINES	XYH	C00002455
D. B. J. TRUCKING	8WX	C00004696
D. B. MOORE GENERAL CONTRACTNG	P3P	C00004457
D. D. T. TRANSPORT, INC.	ENZ	C00006745
D. DEEL TRUCKING, INC.	HXK	C00006801
D. G. TRUCKING & EQUIP. SALES	QAC	C00002186
D. H. GRIFFIN WRECKING CO, INC	A0856	C00008560
D. HENNEBERT TRUCKING, LLC		C00006743
D. K. TRUCKING	F941	C00005781
D. KOVACH TRUCKING CO.	JHW	C00002306
D. L. B. TRANSPORT, LLC	U255	C00005958
D. L. MARTIN CONST. & EXCAVTNG	Y2Q	C00006736
D. L. STREIB & ASSOCIATES, INC	H292	C00005389

D. M. TRUCKING	U1I	C00000454
D. O. V. E. S., LLC	M9L	C00005530
D. R. PRICE ENGINEERING & LAND	NAW	C00004084
D. S. & A. EXCAVATING, INC.	A3927	C00008547
DAD'S TRUCKING INC	G493	C00007871
DADOO TRUCKING	ESC	C00002358
DAIRL BRYANT TRUCKING	IKU	C00005916
DALE CRABTREE TRUCKING, LLC		C00005394
DALE WAGNER (TRUCKING)	A0893	C00006742
DALTON ENTERPRISES, INC.	D855	C00005226
DALTON, INC.	C620	C00005209
DAN RIVER RESOURCES, LLC	A2668	C00006819
DAN'S MARINE SERVICE, INC.		C00005924
DANBI, INC.	H946	C00005426
DANCO TRANSPORT, INC.	A3978	C00008542
DANCO TRUCKING, LLC	1ZP	C00004889
DANIEL'S ELECTRIC	N13	C00001121
DANIELS CO., THE	A85	C00001647
DANIELS TRUCKING	N710	C00007691
DANNY CHURCH TRUCKING	Z4L	C00005466
DANNY STACY TRUCKING	SDS	C00002855
DANNY'S CUSTODIAL CARE, INC.		C00003200
DARELL CLICK TRUCKING	NTZ	C00000211
DARLENE'S HEAVY HAULING	D4P	C00000095
DARNELL TRUCKING, INC.	E049	C00005755
DAVID A. ROSKI TRUCKING		C00007152
DAVID L. RYDER CONTRACTING INC	R791	C00005616
DAVID L. ZUCHOWSKI		C00005870
DAVID LOONEY TRUCKING CO.	CY3	C00000589
DAVID STANLEY CONSULTANTS, LLC	YBV	C00004781
DAVID STRADER TRUCKING		C00005434
DAVIS & BURTON CONTRACTORS INC	H221	C00005471
DAVIS CONTRCTNG & EXCAVTNG LLC	M552	C00005601
DAVIS ELECTRIC CO., INC.	6NE	C00004292
DAYBROOK DEVELOPMENT CO.	V43	C00001126
DEAN DECKER & SON, INC.	Q864	C00005799
DEAN HALL TRUCKING, INC.	C496	C00006518
DeBARR TRUCKING CO., INC.		C00005984
DEBRICH, LLC	A0790	C00006726
DECANTER MACHINE, INC.	EJZ	C00003592
DECLEMENTE TRUCKING, INC.	5XI	C00006722
DECOTA CONSULTING CO., INC.	A620	C00005244
DEEL TRUCKING	A3364	C00008508
DeLATTRE CORPORATION		C00005702
DELAWARE ELEVATOR	Z598	C00008537
DELMER STACY	440	C00004023

DELRICK CORP., INC.	K8A	C00005155
DELTA DEVELOPMENT, LLC		C00007434
DELTA ELECTRIC, INC.	MKV	C00005395
DEMTECH, INC.	9TB	C00006540
DEMTECH, LLC	9TB	C00008538
DEREK'S TRUCKING		C00008555
DESKINS CONTRACTING	E8N	C00000419
DETTINBURN TRANSPORT		C00001883
DEVCO CONSTRUCTION		C00005582
DEVONIAN INDUSTRIES, INC.	5TW	C00004204
DEWAR, INC.	IXE	C00001605
DEWATERING SERVICES, LLC	P994	C00006774
DIAMOND KOTE ASPHALT		C00006926
DIAMOND MINING ASSOCIATES, LLC	A0599	C00008048
DIAMOND REPAIR & MAINTENANCE	A3335	C00008529
DIAMOND TRKG.		C00005376
DICKENSON EXCAVATING	UCK	C00007843
DIGGER'S CONSTRUCTION, LLC	H218	C00006768
DIGGING & RIGGING, INC.	M542	C00005878
DILLON CONTRACTING, INC.	C782	C00005190
DIRT CON		C00005442
DIVERSIFIED AIR SYSTEMS, INC.		C00006829
DMW TRUCKING	DUB	C00006939
DODDRIDGE CONTROLS, INC.	Q7J	C00001379
DOG TRUCKING & CONSTR., INC.	K507	C00005780
DOGGONE TRUCKING, INC.	HGR	C00001123
DOM-EX, LLC	DVZ	C00005760
DON CLINE TRUCKING	U6W	C00000269
DON ELLIOTT TRUCKING, INC.	G UW	C00005521
DON GREER'S FASHION FLOORS	P851	C00006752
DON VANHOOSE TRUCKING	ZIP	C00004989
DON WALKER TRUCKING CO.	KKO	C00000170
DON'S RAILWAY SERVICE	3LF	C00004935
DONAHUE BROTHERS, INC.	GJV	C00003106
DONALD B. TURNER TRUCKING CO.	EBH	C00000101
DONALD J. CLINE	D030	C00008079
DONALDSON SALES CO., INC.	A3212	C00006850
DOSS ENGINEERING, INC.	T122	C00006825
DOUBLE "E" TECHNOLOGY INC.	SXZ	C00002919
DOUBLE D. WELDING	A4340	C00008557
DOUBLE J DRILLING OF WV, INC.	U445	C00005953
DOUBLE S, LLC	U841	C00006995
DOUBLE S. TRUCKING, INC.	L059	C00008521
DOUG'S CONTRACTING SERVICES	W243	C00007901
DOUGLAS R. HUGHES CORP.	Y605	C00006788
DOUGLAS TRUCKING	H379	C00005390

DOWNUNDER CONSTRUCTION	L459	C00005569
DRILL MANAGEMENT, INC.	8CX	C00006601
DRIVES & CONTROLS SERV., INC.	PDQ	C00005359
DUANE BECK TRUCKING	V782	C00006492
DUCKWORTH COMMUNICATIONS		C00001640
DUDLEY J. KIMBLE TRUCKING	W171	C00006568
DUNCAN BROTHERS DRILLING, INC.	D70	C00000868
DURR SYSTEMS, INC.	4TZ	C00008525
DUSTER TRUCKING CO.		C00005846
DUSTIN EDWARDS TRUCKING	A0306	C00006705
DUTY TRUCKING (DAVID)		C00006527
DYNAMIC TRANSPORT, LLC	1LD	C00004702
DYNASTY HYDRAULIC/MACHINE LTD.	VSR	C00003540
DYNO NOBEL, INC.	RNG	C00005216
DYSON CONVEYOR MAINTENANCE INC	KV9	C00001699
E. & D. TRUCKING	D561	C00007142
E. & K. METALS & CRAFT, INC.		C00007611
E. & L. TRUCKING CO.	YBK	C00003934
E. & R. EXCAVATING	T097	C00006520
E. & S. CONTRACTING, INC.	TKQ	C00004096
E. B. X.	V390	C00006536
E. L. HAMPTON TRUCKING, INC.	E7T	C00000283
E. L. ROBINSON ENGINEERING CO.	3UU	C00004885
E. LUKE GREENE CO., INC.	6LX	C00004281
EACC ENGINEERING CREW	TDC	C00003107
EAGLE CARBON, INC.	E384	C00005042
EAGLE EQUIPMENT, LLC	A2217	C00006796
EAST CUMBERLAND, LLC	ZML	C00004150
EAST EQUIPMENT CO.	7WP	C00004414
EAST KENTUCKY WATER, INC.	7SM	C00005567
EASTERN ARROW CORP., INC.	IUT	C00005920
EASTERN ELECTRIC, LLC	C687	C00005171
EASTERN STEEL FIELD SERV., LLC	X987	C00006624
EASTERN TANK & UTILITY SERV.,	A3903	C00008532
EASTVIEW TRUCKING CO.	M8F	C00000705
EBLIN TRUCKING, INC.	F908	C00005402
ECKO, INC.	R1C	C00002624
ECO-FIRST, INC.	B137	C00005109
ECSI, LLC	A1813	C00006842
EDDIE'S STEAM CLEANING	T690	C00005935
EDKINS SURVEYING	L13	C00003695
EIN SERVICES LLC	M667	C00007483
EISENHART CRANE SERVICE, LLC	K296	C00005933
ELBY W. HARRISON, III	5YF	C00005059
ELCO MECHANICAL CONTRACTORS	3NP	C00004837
ELDRIDGE STEAM CLEANING		C00003642

ELECTRIC LINE CO.	RY4	C00001386
ELECTRIC MOTOR SERVICE	L877	C00007439
ELECTRICAL CONNECTIONS, LLC	T638	C00006721
ELECTRICAL SYSTEMS, INC.	FAD	C00004959
ELECTRO-MEC, INC.	DHN	C00004079
ELECTRO-MECHANICAL CORP.	ZGJ	C00008505
ELECTRO-QUIP SERVICE CORP.	KVY	C00002123
ELECTRONIC LABORATORIES, INC.	F760	C00006647
ELECTRONICS COMMUNICATIONS/WV	KWK	C00003095
ELECTROTECH, INC.	JYF	C00000068
ELITE COAL SERVICES, LLC	E258	C00005250
ELK RUN COAL CO., INC.		C00004297
ELKINS METAL RECYCLING, LLC	Q182	C00005746
ELLIOTT SUPPLY/GLASS/CONTR INC	LB4	C00004552
ELLISON CONSTRUCTION	P302	C00006504
EMBRY ENTERPRISES, INC.	P313	C00006654
EMECO EQUIPMENT (USA) LLC	P771	C00005988
EMERALD PROCESSING CO., LLC		C00008504
EMILY'S TRUCKING CO.	ZFR	C00004118
EMORY ROTHENBUHLER & SONS, INC	X4V	C00006650
EMPIRE CONSULTING SERVICES LLC	2MZ	C00004764
EMPIRE METAL RECYCLING, INC.	X311	C00006585
EMS TRANSPORT, LLC		C00005629
ENERGY CONTRACTORS	X393	C00006880
ENERSYS DELAWARE INC.	KSQ	C00004364
ENERSYS, INC.	MZM	C00005223
ENGEL WELDING, INC.		C00006642
ENGINEERING CONSULTNG SERV INC		C00006636
ENGINES UNLIMITED, INC.	NFH	C00002473
ENGLAND'S EXCAVATING, LLC	A2055	C00006783
ENI USA R. & M. CO., INC.	X428	C00006737
ENSIGN MAINTENANCE SERVICE INC	Z381	C00006717
ENTERPRISE WASTE OIL CO., INC.	D105	C00006749
ENVIRO CON., LTD.	T3Y	C00001239
ENVIRO-TECH ABATEMENT SERVICES	C798	C00005366
ENVIROMINE, INC.		C00005776
ENVIRONMENTAL CONSTRUCTION INC		C00005436
ENVIRONMENTAL EXCAVATING	8HJ	C00007247
ENVIRONMENTAL MONITORING, INC.	SKD	C00003433
ENVIROPROBE INTEGRATED SOLUTNS	V186	C00006620
ENVIROSCIENCE, INC.	A2360	C00006803
ENVIROTANK CLEAN, INC.		C00006582
EPS NETWORK SOLUTIONS, INC.	S010	C00005874
EQUIPCO	Y197	C00006641
EQUIPMENT DEPOT OF OH (BONASA)	C043	C00006569
ERA DRILLING SERVICES, LTD.	J620	C00006683

ERB ELECTRIC CO.	5KD	C00005194
ERIC'S TRUCKING CO., INC.	1KF	C00004674
ERIKACE, INC.	GCZ	C00006521
ERVINS AUTO REPAR & TOWING INC	R429	C00005974
ESLICH WRECKING CO.	9ZQ	C00006660
ESMER & ASSOCIATES, INC.	UZ6	C00003526
ESS/MICON	QK5	C00001243
ESTEY ENTERPRISES & TRKG, LLC	T016	C00005911
EVERCLEAR CUTTING	V208	C00006480
EVERGREEN RECLAMATION	BFL	C00000567
EVERGREEN WIRE ROPE TESTNG LLC	A1742	C00006834
EVERLY TRUCKING, INC.		C00005971
EXCEL INSULATION CO.		C00006560
EXPLOSIVES EXPERTS, INC.	LT7	C00006479
F. VANHOOSE TRUCKING	H259	C00005938
FAB-TEC CORPORATION, INC.	B254	C00006092
FACEMIRE FOODS, INC.		C00006477
FAIRFAX MACHINE & WELDING, INC	IBR	C00005725
FAIRGRIEVE TRUCKING	JTF	C00003431
FAITH ENTERPRISES, LLC		C00006839
FAITH TRUCKING		C00005150
FALCO DRILLING CO., INC.	G8A	C00004056
FALCON ENTERPRISE, LLC	T391	C00005929
FAMILY TRADITIONS, INC.	N7G	C00001294
FANNIN'S HYDROSEEDING, INC.	X234	C00006659
FARLEY DRILLING, INC.	8LF	C00006661
FARLEY TRUCKING	GHW	C00001526
FARLEY'S TRUCKING	N720	C00005651
FARMCO CONCRETE PUMPING		C00005560
FARNHAM & PFILE CONST., INC.	N4A	C00000127
FARRIS TRUCKING, INC. (JOHN)	H4R	C00001948
FEATHER TRUCKING		C00004556
FENCE RAIL FARM	G022	C00006323
FENNER DUNLOP CONVEYOR SYS.	V275	C00006476
FERGUSON STEAM & PRESSURE CLNG		C00005901
FERRELL EXCAVATING CO.		C00002295
FERRELL TRANSPORT CO.	1FY	C00004668
FERRELL TRUCKING	313	C00003337
FIELD REPAIR SERVICE, LLC	8ZJ	C00004553
FILTER/CLONE SALES CO.	PWK	C00002412
FIRE SAFETY EQUIP. SUPPLY CO.	L198	C00005542
FIRE-X SALES & SERVICE CORP.	G686	C00005506
FIREBALL ENTERPRISES, INC.		C00005688
FISHER TANK CO., INC.	Z5I	C00006818
FLANDERS ELECTRIC MOTOR SERV.	S4J	C00005057
FLEET ONE		C00008080

FLETCHER'S REPAIR SERVICE	K177	C00006838
FLEXIBLE STEEL LACING COMPANY	YLV	C00005869
FLINT CONSTRUCTION, CO., INC.	S-KK	C00003089
FLIP, INC.	LZE	C00002783
FLOMIN COAL, INC.	X948	C00006657
FLOOR SYSTEMS	N717	C00007610
FLOORSCAPES BY FARIS, LLC	A3104	C00008510
FLUID COMPONENT SERVICES, INC.	KKZ	C00002247
FOAMCOAT ROOFING & COATING	MMS	C00003149
FOOTHILLS CONTRACTING, LLC	Z788	C00006844
FORCE DRILLING, LLC	T087	C00005979
FOREST CONSTRUCTION CO.	B68	C00000994
FORESTRY & LAND RECLAMATION	K111	C00006682
FORMYSON PRESSURE WASHING	A0333	C00006704
FORQUER CONTRACTING	E8E	C00000125
FOSTER SALES & DELIVERY, INC.	X620	C00006606
FOX & THOMPSON, INC.	M2Y	C00006791
FOXFIRE CONSULTANTS, INC.	UBH	C00003669
FOXFIRE CORPORATION		C00006507
FRANK GILLILAND TRUCKING CO.		C00006821
FRANK'S DIESEL SERVICE	P938	C00005853
FRANKLIN PAYNE		C00008082
FRANKS CONSTRUCTION	N802	C00005762
FREEDOM INDUSTRIES, INC.	5US	C00005047
FREEDOM WATERPROOFING, INC.		C00003600
FREELANCE TECHNICAL SERVICES	MBS	C00002007
FREESERVICE TIRE CO., INC.	A075	C00005664
FRONTIER MANAGEMENT, LLC	A898	C00005102
FRONTIER-KEMPER CONSTRUCTORS	A01	C00001260
FRYE SEPTIC		C00005812
FUCHS LUBRICANTS	FEE	C00005317
FULLER'S ELECTRICAL CONTRACTNG		C00005401
FURMANITE AMERICA, INC.	JX4	C00005795
G A P POLTN & ENVIR CNTL, INC.	RU5	C00002600
G-L & SONS TRUCKING, INC.	FEI	C00000533
G. & A. CONTRACTING	8MJ	C00008062
G. & G. TRUCKING	WQL	C00005786
G. & H. TRUCKING		C00006505
G. & L. TRUCKING	YKF	C00004829
G. & R. FABRICATION, INC.	V678	C00006491
G. & S. COAL COMPANY, INC.	J988	C00005962
G. & S. TRUCKING, INC.	N134	C00005639
G. A. I. CONSULTANTS, INC.	HCZ	C00002117
G. C. R. TIRE CENTERS		C00007218
G. E. C., INC.	ZHQ	C00003131
G. L. W. CONSTRUCTION, INC.	PCW	C00005701

G. M. S. MINE REPAIR & MAINTEN	MVK	C00001932
G. M. S., INC.		C00006639
G. P. X., INC.	R53	C00002642
G. R. S. SERVICES, INC.	F583	C00007229
G. T. WILLIAMS TRUCKING	IY5	C00005773
G. W. PEOPLES CONTRACTING CO.	L688	C00005674
GAGE SERVICES, LLC	W484	C00006558
GAI-TRONICS CORP.	O267	C00005952
GALLAGHER COAL RESEARCH CENT.	XPP	C00003865
GAMMA-METRICS	IHG	C00003639
GARAGE DOOR OPERATORS, INC.	YUS	C00004152
GARDNER PAINT SERVICES, INC.	TFO	C00002570
GARLEY VULCANIZING SERV., INC.	A3383	C00008513
GARNIE KENNEDY	A3780	C00008526
GARRETSON'S MACHINE & FABRICTN	5FI	C00005013
GAS FIELD SERVICES	X174	C00006596
GASCO DRILLING. INC.	CYK	C00007789
GAYLOR, INC.	2IJ	C00006510
GEARHART McKEE, INC.	9IV	C00004649
GENERAL ELECTRIC INTERNATIONAL	H705	C00004569
GENERAL INDUSTRIES	IJR	C00003151
GENERAL REED'S FIVE STAR CLNNG	W892	C00006587
GEO/ENVIRONMENTAL ASSOC., INC.	WNH	C00004378
GeoCHEMICAL TESTING	J9G	C00003595
GEOLOGICAL TECHNOLOGIES, INC.	A011	C00005587
GeoMECHANICS, INC.	MT3	C00006781
GEORGE CASTO TRUCKING		C00006815
GEOSCAN SEISMIC SERVICES, INC.	S926	C00006526
GERALD FIELDS TRUCKING CO. INC	NDU	C00003548
GIANNINI CONSTR. & EXCAV. LLC	T826	C00005990
GIBSON TRANSPORT		C00006553
GIBSONS' RECLAMATION	C173	C00004264
GIL'S CONTRACTING	LHD	C00001456
GILBERT COAL TESTING INC.	UBH	C00003952
GILES EXCAVATING		C00006493
GILLCO, INC.		C00006714
GILLMANN SERVICES, INC	X142	C00006671
GLADWELL ENTERPRISES	RHL	C00000046
GLEN ROARK CONSTRUCTION CO.	PB6	C00001462
GLOBAL MINE SERVICE	MQC	C00004350
GLOTFELTY ENTERPRISES, INC.	ZSZ	C00004192
GO WATER, INC.		C00005706
GOAD'S TRUCKING, INC.	ACY	C00000880
GOAL TECHNICAL, LLC	Q498	C00005787
GOFF TRUCKING CO.	Y0N	C00001021
GOLCONDA, INC.		C00006693

GOLD RESOURCES, LLC		C00005790
GOLDEN EAGLE TECHNICAL SERV.	YHJ	C00003993
GOLDSTROM TRUCKING, LLC	P623	C00005731
GOOD TIRE SERVICE, INC.	Z57	C00006672
GOODHART SONS, INC.	4DB	C00008531
GORDON TRUCKING	Q987	C00005796
GOULD'S ELECT. MOTOR REPAIR	TAD	C00003501
GRACE MYERS EXCAVATING, INC.	X696	C00006612
GRAFTON COAL CO.	P8W	C00005903
GRAY-EERING, LTD.	R93	C00006753
GREEN ACRES CONTRACTING CO INC	PV6	C00001416
GREEN MEADOW OF WV, INC.		C00005982
GREEN MOUNTAIN HYDROSEEDING	AYZ	C00004173
GREEN RESOURCES, INC.	A253	C00005201
GREEN RIVER CONTRACTING, LLC	A1658	C00006785
GREEN RIVER GROUP, LLC	Q5Y	C00004835
GREEN THUMB HYDROSEEDING		C00000453
GREEN TREE CONSULTING, INC.	VZX	C00003432
GREEN VALLEY COAL CO.		C00006609
GREENLEAF SERV. OF BECKLEY LLC	T952	C00005946
GREENMOOR, INC.	JFD	C00003283
GREER'S SUPPLY COMPANY	A141	C00007603
GREG WILLIS TRUCKING, INC.	DH1	C00005810
GRIFFITH CONSTRUCTION CO.	U51	C00000035
GRIME BUSTERS STEAM CLEANING	B412	C00005120
GUARDCO SECURITY, LLC	R771	C00005858
GUARDIAN GLASS CO.		C00005891
GUARDSMARK, LLC	9RX	C00007743
GULL CORPORATION	K794	C00005825
GUMP TRANSPORT	M299	C00005581
GUNITE CNSTR/APPALACHIAN GROUT	I46	C00002264
GUNTER RECLAMATION		C00004711
GUYAN CONSULTING, INC.	4NL	C00004926
GUYAN HEAVY EQUIPMENT, INC.	4NA	C00004961
GUYAN SERVICE CO.	89	C00000554
H-T-L PERMA USA L.P.	3JH	C00007524
H. & E. TRUCKING, INC.	3FM	C00004888
H. & H. ENTERPRISES		C00006599
H. & H. STEAM CLEANING, LLC		C00005904
H. & H. WATER CONTROLS, INC.	YAF	C00005553
H. & H. WELDING	FNT	C00002009
H. & L. EQUIPMENT	7ZG	C00004434
H. & S. CONTROLS & INSTR., LLC	A3495	C00008520
H. & S. III, INC.	A0750	C00006723
H. A. D., INC.		C00005697
H. B. MELLOTT ESTATE, INC.	Z62	C00005229

H. C. LEWIS OIL CO.	D987	C00005224
H. G. CARTE ELECTRIC, INC.	5VA	C00005053
H. JOHNSON TRUCKING, INC.	TNJ	C00001314
H. L. C. TRUCKING CO.	VVJ	C00003740
H. M. SUPPLY, LLC	X971	C00006787
H. P. EXCAVATING, INC.	HPZ	C00004270
H. R. LANDSCAPING	A940	C00005524
H. W. M. TRUCK LINES, INC.	E467	C00005255
HACKER'S CRK ENTERPRISES, INC.	PGG	C00000004
HACKNEY TRUCKING	Q543	C00005800
HAINES TRUCKING, INC.	9NX	C00005737
HAIRSTON TRUCKING COMPANY		C00008119
HALL HEAVY MACHINERY REPAIR	L473	C00005546
HALLIBURTON SERVICES	V66	C00002067
HALSTEAD JANITORIAL SERV. INC.		C00006506
HAMILTON CONSTRUCTION CO., INC	JWI	C00005618
HAMILTON FENCE		C00004291
HAMON CORE DRILLING, INC.	KEC	C00004246
HAMRICK TRANSPORT	R737	C00005856
HANEY BROS. TRUCKING, CO, INC.	AY1	C00000024
HANNAH & ASSOCIATES, INC.		C00005533
HANNAH CLEAR CUTTING, LLC	L460	C00006711
HANOVER CONTRACTING CO., LLC	A0595	C00006720
HANOVER RESOURCES, LLC	E879	C00005284
HANSHAW CONTRACTING, LLC	X054	C00008020
HAPPY TRUCKING	E297	C00005258
HARCO TRUCKING CO., INC.	L702	C00005573
HARCO WELDING, LLC	S347	C00005884
HARD TIMES TRUCKING		C00005783
HARDIN TRUCKING LLC		C00007959
HARLEY TRUCKING	K647	C00006440
HARMAC, INC.	EVX	C00000146
HARRIS ELECTRONICS	7ND	C00004475
HARRISON WESTERN CONST. CORP.	J35	C00006685
HARRY J. BENSON & SONS, INC.	CBV	C00000007
HARSH SERVICES, INC.		C00006645
HARTMAN & HARTMAN, INC.	R97	C00001269
HARTMAN TRUCKING, LLC		C00004691
HARTZLER TRUCKING, LLC		C00008528
HARVEY MINE & SAFETY TRNG, LLC	A3317	C00008518
HARVEY TRUCKING	YEK	C00005936
HARVEY TRUCKING, INC.	HTF	C00001114
HATCH MOTT MacDONALD	LPF	C00005358
HAUHINCO, LP	IBT	C00006841
HAWK & SON	QUP	C00007590
HAWKEYE CONTRACTING CO., LLC	F843	C00005343

HAWKEYE TRUCKING, INC.	Q6U	C00000949
HAWKEYE TRUCKING, INC.	W17	C00005452
HAZARD SERVICES, INC.	JZ2	C00003428
HEADWATERS, INC.	5HS	C00006775
HEARTLAND PETROLEUM, LLC	H696	C00005423
HEAVY EQUIPMENT REPAIR, INC.	7FZ	C00008530
HEAVY MACHINES, INC.	CHY	C00001095
HEAVY TRUCK TRANSPORT, LLC		C00008554
HEETER CONSTRUCTION, INC.		C00007119
HEINTZMANN CORP. & HEITECH	UXA	C00005779
HENSLEY CONTRACTING, LLC	A0869	C00006728
HENSLEY TRUCKING	GOC	C00000558
HENSLEY TRUCKING CO	UNV	C00007975
HENSON BROTHERS, INC.	EUU	C00003013
HERBIE HAYES TRUCKING, INC.	N109	C00005633
HERITAGE - CRYSTAL CLEAN, LLC	Q429	C00005764
HERITAGE CONSTRUCTION CO., INC	A0095	C00006688
HERITAGE EQUIPMENT, INC.	A002	C00005141
HERITAGE TECHNICAL ASSOC, INC.	YZF	C00004176
HERRINGTON TRUCKING	WBM	C00000081
HERTZ EQUIPMENT RENTAL CORP.	C632	C00005818
HI-LINE CO., INC.	LIA	C00002182
HI-TECH CONSTRUCTION CO., INC.	IFG	C00001488
HICKMAN ELECTRICAL CORP.		C00003914
HICKS STEAM CLEANING	354	C00006670
HICKS WELDING	K725	C00005508
HIGGINS HAULING CO., INC.	LSF	C00006724
HIGH LINE SERVICES, LLC	S238	C00005881
HIGH POINT TRADING, LLC		C00005711
HIGH PRESSURE STEAMING, LLC	Z700	C00008515
HIGH VOLTAGE, INC.	D799	C00005252
HIGHLAND COMMUNICATIONS, INC.	S8C	C00006570
HIGHWALL MINER MOVERS, LLC	Y666	C00008514
HIGHWAY EQUIPMENT CO.	BH9	C00000870
HILLS FUEL TRUCKING, INC.	A1549	C00006770
HILLS TRUCKING CO.		C00001297
HILLSIDE TRUCKING, INC.	STQ	C00002912
HILLTOP ENERGY, INC.	M0B	C00005503
HINERMAN EXCAVATING CO.		C00001736
HINKLE TRUCKING CO.		C00001863
HOFFMANN, INC.	BJS	C00007277
HOLBERT TRUCKING	TVD	C00003170
HOLDEN MACHINE & FABRICATION	JLK	C00001914
HOLLEN TRUCKING	D9R	C00005259
HOLMES TRUCKING CO.	UBP	C00001743
HONAKER ENTERPRISES	A2745	C00006827

HONEYWELL INTERNATIONAL	HON	C00005716
HOPKINS, INC.	NMM	C00002970
HORN & ASSOCIATES, INC.	SAW	C00004418
HOSCH CO.	HSZ	C00001266
HOTSY EQUIPMENT CO.	T9Q	C00001756
HOWARD L. BOWERS CONTRACT. CO.	T20	C00001237
HOY CONTRACTING CO., LLC		C00005322
HRANEC CORPORATION	B647	C00005568
HUDSON GIANT TIRES INC.	V625	C00006703
HUFFMAN LOGGING, INC.		C00005643
HUFFMAN TRUCKING	FVV	C00000957
HUGHES CONSTRUCTION		C00008550
HUGHES SUPPLY CO.	CKD	C00004775
HUGHES SUPPLY HD SUPPLY WTRWKS	2NL	C00002645
HULCHER SERVICES, INC.		C00006799
HUNHAR EXCAVATING, LLC	L164	C00005526
HUNT'S RESOURCES, LLC	G480	C00005354
HUNTER TRUCKING, INC.	ZJU	C00004141
HURBERRIES MINE & AUTO SUPPLY	E887	C00001939
HURLEY CONSTRUCTION	VME	C00003521
HURLEY STEAMERS INC	X135	C00007995
HUTCHINSON BORTON, LC	A129	C00006541
HYLTON'S ELECTRIC CONNECTION	T6I	C00005741
HYRE'S WELL & PUMP SERVICE LLC	M416	C00005588
I. P. I., INC.	8GV	C00004467
I. V. S. HYDRO, INC.	1NU	C00007121
I.W.I.N. DELIVERY LLC	Z742	C00006936
ICF BUILDING PRODUCTS LTD, LLC	R221	C00006486
IDDINGS TRUCKING, INC.	EL5	C00005635
IERY TRUCKING	NGS	C00005813
IMPAQ INDUSTRIAL SERVICE, INC.		C00006534
INDEPENDENCE COAL CO.	KDG	C00004706
INDEPENDENT CLEANERS	Q212	C00005749
INDUSTRIAL CONTRACTING	A03	C00000030
INDUSTRIAL ELEVATOR CO., INC.	R61	C00000954
INDUSTRIAL MACHINE TRANS., INC	A4041	C00008543
INDUSTRIAL MAINTENANCE SERVICE	L531	C00005562
INDUSTRIAL RESOURCES, INC.	R15	C00006772
INDUSTRIAL SILOSOURCE, INC.	7JJ	C00004431
INDUSTRIAL SUPPLY SOLUTINS INC	LLK	C00006643
INNOVATIVE ENERGY GROUP, LLC		C00008566
INNOVATIVE ENTERPRISES, INC.	K575	C00005507
INSTANT GROWTH HYDROSEEDNG LLC	S740	C00005959
INTEGRATED RESOURCES, INC.	X469	C00006595
INTERIORS BY SHULTZ, INC.	M711	C00008558
INTERNATIONAL MINING SOLUTIONS	A2770	C00008083

INTERSTATE CHEM. CO., INC.	LQE	C00000665
INTERSTATE ENTERPRISES, INC.	W164	C00006528
INTEX SERVICES, LLC	W357	C00006741
IRON CITY INDUSTRIAL CLEANING	A0446	C00006708
IRON COAT PAINTING & MAINT INC	P298	C00006638
IRON TIGER ENTERPRISES, LLC	S555	C00006747
IRONHORSE TRUCKING	X710	C00006906
IRVIN CONSTRUCTION SERV., INC.	4GI	C00005083
IRWIN MINE AND TUNNELING SPPLY	H231	C00005876
ISCO INDUSTRIES, LLC	BRP	C00006835
J-ROD TRUCKING	W104	C00007955
J-W WIRELINE COMPANY	A1429	C00006779
J. & A. TRUCKING, LLC	M184	C00005575
J. & B. DRIVEWAY PAVING	XJM	C00003805
J. & B. K. TRANSPORT	H796	C00006378
J. & B. LOGGING, INC.		C00006356
J. & D. EXPLOSIVES, INC.	B3H	C00003304
J. & E. TRUCKING, INC.	D422	C00006223
J. & G. SEEDING, INC.	GUX	C00001381
J. & H. CONTRACTING, INC.	L605	C00005608
J. & H. TRUCKING SERV., LLC	M099	C00005571
J. & J. CLEARING	F409	C00006572
J. & J. CONTRACTING	M523	C00005921
J. & J. ELECTRICAL SERV., LLC	F544	C00007225
J. & J. GENERAL CONTRACTING	X175	C00006576
J. & J. RECYCLING	4CC	C00005847
J. & J. TRUCKING	W865	C00007939
J. & J. TRUCKING SERVICES INC.	VGI	C00006668
J. & K. ERECTION CO., INC.	S46	C00001673
J. & L. AUGER & CONTRACTNG INC		C00006623
J. & L. CLEARING, INC.	VJZ	C00003504
J. & L. TRUCKING CO.		C00007355
J. & M. STEAM CLEANING	A1455	C00006811
J. & M. TRUCKING	N163	C00006794
J. & M. TRUCKING CO.	C466	C00006227
J. & M. TRUCKING, INC.	MFG	C00006566
J. & R. EXCAVATING	BPF	C00006419
J. & R. PORTABLE TOILETS, INC.		C00006542
J. & R. REPAIRS, INC.	XMC	C00004288
J. & S. DRILLING, INC.	RIN	C00002674
J. & S. LEASING	MQY	C00003015
J. & S. TRUCKING		C00005654
J. & S., INC.	N985	C00005661
J. & T. COAL COMPANY	H483	C00006360
J. & T. CONTRACTING, INC.	53	C00006046
J. & T. LEASING & CONTRACTING	S312	C00005930

J. & T. TRKG & EXCAVATING, INC	M781	C00005621
J. & W. EXCAVATING, INC.	P266	C00005969
J. A. G. G. TRUCKING CO.	6RF	C00004331
J. A. R. TRUCKING COMPANY	N067	C00007591
J. B. C. MECHANICAL, INC.	KBN	C00001718
J. B. MECHANICAL, INC.	A0814	C00006727
J. C. ELECTRIC CO., INC.	DC2	C00001653
J. D. MILLER TRUCKING	H607	C00006372
J. E. BRYANT GEN. BLDG. CONTR.	M232	C00005577
J. F. & M. CO.	PY6	C00004946
J. H. HOLT PLUMBING & HEATING		C00006264
J. H. TOMBLIN FENCE CO.	MFJ	C00006460
J. H. WATER SYSTEMS, INC.	X2S	C00006848
J. HAGER ENTERPRISE, LLC		C00006800
J. HAGER ENTERPRISE, LLC	Q068	C00008539
J. L. KNIGHT, JR.	V3W	C00002639
J. L. MACHINE & TOOL, INC.		C00001824
J. L. PRETZEL CONTRACTING, LLC	A1320	C00006767
J. L. SERVICES		C00006489
J. LEE TRUCKING		C00006539
J. M. TRUCKING CO.	FEN	C00000275
J. NICKELL BUILDERS		C00006482
J. NICKLES TRANSPORT, LLC	A3438	C00008509
J. P. TECHNICAL SVCS. INC.	46-0	C00006056
J. R. CONTRACTING, LLC	S065	C00005951
J. R. H. TRUCKING, LTD.	JAT	C00000798
J. R. TRUCKING	FBJ	C00001249
J. S. T., INC.	UVH	C00006099
J. T. C. TRUCKING, LLC	U511	C00006608
J. TAYLOR CONTRACTING, INC.		C00005996
J. TENNANT TRUCKING CO.	LUL	C00001189
J. W. TRUCKING		C00006694
JA-MAR CONVEYOR & COMPONENTS	F245	C00005572
JABO SUPPLY CORP.	LXN	C00003256
JABZ TRUCKING, LLC	W907	C00006573
JACK A. HAMILTON & ASSOC., INC	IEK	C00006589
JACK COMBS	A3634	C00008106
JACK DECKER, CONTRACTOR	KYP	C00001851
JACOB TRUCKING	D003	C00007124
JACS, INC.	F480	C00006300
JAECO CONSTR. ENTERPRISES, LLC	A3334	C00008546
JAG COAL SERVICES, LLC	A2382	C00006823
JAMES E. GOLLIK, JR	A1196	C00006988
JAMES G. SLUSHER	EW9	C00006590
JAMES PAUGH TRUCKING		C00004154
JAMES R. BROWN TRUCKING		C00006454

JAMES REYNOLDS TRK. INC., LLC	J926	C00006409
JAMES RIVER EQUIPMENT VA, LLC	MICHA	C00006784
JAMES RUNYON JR. TRUCKING CO.	WP5	C00002748
JAMIE BLANKENSHIP TRUCKING	D091	C00006112
JANE LEE ENTERPRISES, INC.	VSV	C00003541
JANUS, INC.	UFT	C00003220
JAR-BET LEASING, INC.	5FM	C00006005
JASON HANNAH LUMBER CO.		C00005603
JAUNT, INC.		C00001897
JAVINS CORPORATION	MKU	C00006473
JAY'S ELECTRIC SERVICE, INC.	22	C00003759
JBLCO., INC.	X1S	C00006789
JCD CORPORATION	J720	C00006403
JD'S TRUCKING & EXCAVATING INC	H584	C00006367
JEFF MINING CO.	L85	C00001873
JEFFERDS CORP.	JLV	C00002712
JENNA'S CRANE SERVICE, INC.	D626	C00006234
JENNCHEM	Z132	C00006673
JENNIFER SMITH TRUCKING	J529	C00005455
JENNIFER TRUCKING CO.	SHF	C00002834
JENNINGS EXCAVATING, INC.		C00004928
JERMCO TRUCKING	Z141	C00006890
JERRCO, INC.	TCV	C00005978
JERRY'S SALVAGE, LLC		C00005243
JES-SAM	D040	C00006221
JESSICA TRUCKING	L307	C00007621
JIM BURDETTE CONTRACTING INC.	M589	C00005607
JIM CONSTRUCTION, INC.	9EB	C00006499
JIM HIROSKEY PLUMBING CONTR.	3BQ	C00005998
JIM KLUG EXCAVATING		C00005425
JIM'S ENGINE & RADIATOR SHOP	P047	C00005666
JIMBO TRUCKING, LLC	C763	C00006104
JOE HATFIELD TRANSPORT, INC.		C00006445
JOE HEDGE TRUCKING		C00005919
JOEY HUNLEY TRUCKING, INC.	GCX	C00006593
JOEY'S CONSTRUCTION	P037	C00005665
JOEYS CONTRACTING INC	C482	C00007969
JOHN CLUTTER TRUCKING		C00007445
JOHN G. RISNER (TRKG)	IJL	C00006769
JOHNNY BLANKENSHIP	N507	C00007599
JOHNNY CLARK TRUCKING	E517	C00006260
JOHNSON BOILER WORKS, INC.	Q2F	C00001224
JOHNSON CONTROLS, INC.	U390	C00006700
JOHNSON INDUSTRIES, INC.	K402	C00006459
JOHNSON RAILWAY SERVICE	AID	C00000233
JONES & JORDAN ENGINEERING,INC		C00005717

JONES TRUCKING	V909	C00006501
JONES TRUCKING, INC.		C00000072
JORDAN'S WELDING, INC.	H821	C00005983
JOSANDA ENTERPRISES		C00005491
JOSH'S STEAM CLEANING		C00006646
JOULE TECHNICAL SERVICES, INC.	B189	C00006831
JR STEAM CLEANING & DELIVERY		C00006629
JUNK ENTERPRISES, INC.	J132	C00006387
JUSTICE BRUCE	L479	C00006468
JUSTICE LAND SURVEYING & ENGIN	LZC	C00002146
JUSTUS TRUCKING		C00008556
K & D DOZER SERVICE LLC		C00007766
K & K TRUCKING	YVA	C00005772
K & M TRUCKING INC OF KY	D675	C00007905
K & R SERVICES, INC	X162	C00006860
K&K STEAM CLEANING & CONTRACT.		C00005871
K-JO ENTERPRISES LLC	P165	C00007856
K. & C. STEAM CLEANING		C00007410
K. & H. TRUCKING INC	C017	C00007985
K. & J. SERVICES		C00007505
K. & K. REPAIR & CONSTRUCTION	VHE	C00004689
K. & K. TRUCKING		C00006551
K. & L. ENTERPRISES	VDA	C00006413
K. & L. LEASING, INC.	G837	C00006347
K. & M. TRUCKING, INC.		C00007435
K. B. & COMPANY, INC.	@89	C00005855
K. C. LOGGING, INC.	D732	C00006452
K. C. TRANSPORT, INC.		C00006354
K. D. C. TRANSPORT, LLC	K824	C00005822
K. W. REESE, INC.	VWO	C00003587
K.A. QUEEN SCRAP HAULERS	A0331	C00008050
K.M.L. TRUCKING		C00007694
K.P. TRUCKING LLC	A2692	C00008056
K/M SPCLTY SYS dba LUBRCTN SYS	WQB	C00003678
KACI TRUCKING COMPANY		C00007462
KALE TRUCKING, INC.	BHY	C00001950
KALKREUTH ROOFING/SHEET METAL	LPD	C00003061
KAMCO TRANSPORT, INC.	WKM	C00003675
KAMP MINING & CONSTRUCTION INC	````	C00006365
KANAWHA CRANE & CONSTR., INC.	MGL	C00003497
KANAWHA RIVER TERMINALS		C00006261
KANAWHA SCALES & SYSTEMS, INC.	35	C00000903
KANAWHA STONE CO., INC.	16P	C00001732
KANAWHA TRUCKING, INC.		C00006335
KANAWHA VALLEY CONSTRUCTION	VFL	C00004145
KANAWHA VALLEY MAINTENANCE,LLC	W343	C00007910

KAT-RAN ENTERPRISES	W517	C00006538
KATCO LTD	P078	C00007855
KATS CLEANING	A2147	C00008030
KATS TRUCKING, INC.	K171	C00005768
KAYLA TRUCKING		C00008057
KAYLEE TRUCKING	V658	C00007878
KEENE CARRIERS, INC.	L013	C00007664
KEITH J. MARILUNGO TRUCKING		C00006950
KELLEY TRUCKING CO., INC.	HII	C00000805
KELLY D. PACK	L970	C00007468
KELLY SURVEYING	6WQ	C00006448
KELTON HOWARD TRUCKING	K142	C00007964
KEMPER EQUIPMENT, INC.	GVG	C00007780
KEN & COY ROCK, INC.	D638	C00006241
KENNETH CARTER ENGINE REPAIRS	KLL	C00002050
KENNETH COMBS REPAIR	IYE	C00001937
KENNY A. BURGESS CONSTR., LLC	YSB	C00004058
KENTUCKY OIL & REFINERY	ATN	C00004965
KENZIE TRUCKING	A1209	C00006750
KERNIE PHILLIPS TRUCKING	5WN	C00005943
KESSLER TRUCKING, INC.	8NS	C00006084
KETCHEM CONSTRUCTION CO.	N91	C00006462
KEVIN MORRIS EXCAVATING		C00008036
KEVIN STRADER TRUCKING	460	C00002594
KEY ENERGY SERVICES, LLC		C00007913
KEY POINT MINING LLC	D521	C00006299
KEY TELEPHONE & SECURITY	R741	C00005857
KEYROCK ENERGY INC.	VQD	C00003518
KEYSTRUCT CONSTRUCTION INC	H225	C00007849
KIAH CREEK TRANSPORT, LLC	U203	C00005947
KIDD TRUCKING, INC.		C00006345
KING COAL TRUCKING, LLC	N168	C00005640
KING TRUCKING & WRECKER SERV.		C00001744
KING'S AUTO GLASS	MHR	C00004836
KING'S TIRE SERVICE	GVW	C00000435
KIRK TRUCKING CO., INC.	WN8	C00004197
KISER TRUCKING CO	KVI	C00007936
KITTLE HAULING & SUPPLY CO.	WVZ	C00003778
KLAUS METER & PUMP, INC.		C00007630
KNIGHT HAWK TRANSPORT INC	P928	C00006940
KNL, INC	9SR	C00007828
KOKOSING CONSTRUCTION CO., INC	C5Q	C00008140
KOORSEN FIRE AND SECURITY, INC	MZZ	C00008105
KRIS-CRETE CONTRACTING, INC	U468	C00007827
KRIST DOOR SERVICE, INC.	1MU	C00004177
KROFF CHEMICAL CO., INC.	3YN	C00006285

KRYSTAL CLINE TRUCKING	Z129	C00006884
KSD ENTERPRISES, LLC		C00006388
KUCERA PLUMB, HEATING&COOLING	277	C00008144
KY DREDGEING, LLC	N620	C00007922
KYER SURVEYING AND MAPPING	W342	C00007930
L & JW TRUCKING, LLC		C00007785
L. & A. TRUCKING, INC.	V441	C00006559
L. & D. TRUCKING	3HV	C00004864
L. & G. TRUCKING	TE8	C00000298
L. & L. CONSTRUCTION		C00007666
L. & L. CONSTRUCTION CO., INC.	GB0	C00002881
L. & L. TREE SERVICE	J402	C00006394
L. & L. TRUCKING & CONSTR, INC	N405	C00007532
L. & T. TRANSPORT	N293	C00007512
L. & T. TRUCKING	W417	C00007918
L. AND D. CONTRACTORS	7AS	C00006942
L. D. HANNA & SON, INC.	U290	C00005948
L. G. HETAGER DRILLING, INC.	B8Q	C00005497
L. J. HUGHES & SONS	D78	C00001231
L. M. CLAY TRUCKING	16R	C00000539
L.W. SERVICES LLC	72H	C00007933
LAFAYETTE TRAINING SERVICES	W216	C00007920
LAMBERT CONSTRUCTION		C00007788
LAND CLEARING SPECIALIST INC	U194	C00006944
LANDIS TRUCKING	HH4	C00004157
LANE ENTERPRISES, INC	5ZH	C00007940
LANE SERVICE ENTERPRISES, INC.	OHE	C00002527
LANEY TRUCKING	P454	C00005709
LANG BROTHERS, INC.	B37	C00000911
LARRY CRAFT TRUCKING	GZ2	C00007697
LARRY D. STEVENSON TRUCKING CO	A1734	C00008024
LARRY EVANTO CONSTRUCTION CO.		C00008108
LARRY LAMBERT EXCAVATING INC	V987	C00007896
LARRY POZELL LANDSCAPING	DEJ	C00007620
LARRY R. SKAGGS, LLC	ZY1	C00006970
LARRY'S WELDING INC	L555	C00007398
LAURITA EXCAVATING, INC.	Y8W	C00000084
LAWRENCE TRUCKING		C00007411
LAY'S MANUFACTURING	I8X	C00003554
LAYNE CHRISTENSEN CO.	PU3	C00005195
LEA TRUCKING	A2299	C00008043
LEANNECO WELDING, INC.	F002	C00005680
LEE MAIN EXCAVATING	513	C00000751
LEE REGER BUILDS, INC.	R52	C00006461
LEE SARTIN TRUCKING CO., INC.	ZP8	C00000406
LEE SUPPLY CO., INC.	BI7	C00002868

LEROY E. MYERS, INC	V082	C00007858
LESLIE EQUIPMENT CO.	MUT	C00002102
LESTER'S EXCAVATING INC.	A4596	C00008151
LESTERS' STEAM CLEANING		C00007795
LEWIS & BURGE, INC	A0343	C00008073
LEWIS TRUCKING & EXCAVATING		C00007838
LEWIS-GOETZ AND COMPANY, INC.	ARK	C00007469
LIBERTY HILL CO., LLC	Z771	C00006922
LIBERTY HYDROLOGIC SYSTEMS LLC	Y329	C00006856
LIBERTY SERVICES, INC.	8YG	C00004528
LIBERTY TANK LINES, LLC		C00006810
LIGHTNING CONTRACT SERVICE INC	53	C00004445
LINCAR, INC.	ILQ	C00004690
LINCOLN CONTRACTING & EQUIP CO	L70	C00000130
LINCOLN LEASING, INC.		C00004335
LITTLE BEAR TRUCKING, INC.	INQ	C00007628
LITTLE BEN TRUCKING, INC.	V6R	C00003070
LITTLE ENTERPRISES	2EZ	C00004748
LITTLE JAKE CONSTRUCTION INC.	NPU	C00006270
LITTLE JOE TRUCKING	V2A	C00000595
LITTLE L TRUCKING	XNL	C00008042
LITTLE SEAM MINING, INC.		C00007820
LITTLE T TRUCKING	BJJ	C00007741
LITTLE TRUCKING	A2132	C00008029
LLOYD'S ELECTRONICS, INC.	4XR	C00003272
LOGAN AUTO TRIM AND GLASS	BRU	C00002710
LOGAN CORPORATION	BRK	C00002614
LOGAN GRACE TRUCKING	A1598	C00008008
LOGAN J TRUCKING, LLC	A2579	C00008094
LOGAN WATER CARE	HLL	C00001904
LOGI-TEC, INC	DDB	C00007916
LONA SUSAN HELTON	HME	C00008007
LONE PINE CONSTRUCTION, INC.	AHS	C00002988
LONE WOLF NATURAL RESOURCE SER		C00006496
LONG FENCE CO., INC		C00007925
LONG RUN TRANSPORT (KBR)	ZXG	C00004357
LOUGH'S CLEARING, INC.	L700	C00007417
LOUIS LILLY CONTRACTING, LLC	S107	C00007749
LOUISA CONSTRUCTION CO.	JRI	C00005164
LOW PLACES, LLC	C137	C00006086
LTC SERVICES INC		C00006892
LUBETECH, LLC	A0648	C00006994
LUBURGH INCORPORATED	C67	C00000915
LUCKY CONSTRUCTION	A2145	C00008038
LUKE'S LAWN SERVICE		C00006958
LUMBER SALES INC.	A917	C00006063

LX4 TRUCKING	N517	C00007535
LYKENS EQUIPMENT REPAIR, LLC	EFL	C00007745
LYON OIL COMPANY	Y077	C00008000
LYONS EXCAVATING & HAULING,INC	P683	C00007659
M & D ENTERPRISES		C00007825
M & D TRUCKING		C00008104
M & E GARAGE COMPANY	A0576	C00006955
M & J EXPLOSIVES INC	A373	C00006977
M & K TRUCKING		C00007631
M & M DRILLING, INC		C00006923
M & P SERVICES, INC.		C00007681
M & S TRUCKING	R846	C00007735
M & T CONTRACTING INC	V440	C00006903
M & W DRILLING, LLC	R343	C00007713
M AND B TRUCKING INC	U212	C00007962
M. & D. PUMP SERVICE LLC		C00006389
M. & D. STEAM CLEANING CO.		C00006490
M. & E. GARAGE		C00006702
M. & G. TRUCKING, LLC		C00006346
M. & H. SERVICES	L540	C00007412
M. & H. TRUCKING CO.	5012	C00000712
M. & J. TRUCKING	5WY	C00006023
M. & J. TRUCKING CO., INC.	EYH	C00000183
M. & M. LINEBORING SERVICES	J508	C00005467
M. & M. TRUCKING, INC.	K418	C00006431
M. & T. TRUCKING	8GW	C00004663
M. A. & A. TRUCKING	ZKN	C00004138
M. A. D. TRUCKING	T623	C00006625
M. A. HESTON, INC.	B48	C00000510
M. A. P. TRANSPORT, INC.	6RC	C00004307
M. A. PAINTER TRUCKING CO.	EIT	C00001840
M. D. TRUCKING, INC.	O554	C00006567
M. G. C., INC.	KZ6	C00001764
M. J. R. TRUCKING CO.	9HK	C00004592
M. MARTIN TRUCKING INC		C00008101
M. VIR FOREST PRODUCTS, INC.		C00006433
M.C.P. ENTERPRISES LLC		C00007854
M.D.M. II TRUCKING INC		C00007900
M.I. FRIDAY INC	A094	C00006976
M.J. MOORE TRUCKING	C177	C00007779
M.J.& E. LLC		C00007813
MABSCOTT SUPPLY COMPANY	HSK	C00006428
MAC LOGISTICS INC	X212	C00007950
MAC MINE SESRVICE INC	M854	C00007967
MAC'S SERVICES	A1588	C00006773
MACHINERY SALES & SERV., LLC	P295	C00005698

MACHINERY SERVICES CORP.	MOG	C00002106
MACHINERY TRANSPORT, INC	A0724	C00006962
MAD DOG SECURITY, LLC	A2509	C00008137
MAG TRUCKING INC		C00006901
MAGMILL COMPANY, LLC	A0222	C00006957
MAINTENANCE MANAGEMENT CORP.	DDI	C00002517
MAINTENANCE SOLUTIONS	N099	C00005689
MALLARD ENVIRONMENTAL SERVICES	12R	C00007506
MANSBACH METAL CO.	HMH	C00004054
MAR-LANE ENTERPRISES, INC.		C00006318
MARC BARTRAM TRUCKING	Y772	C00006869
MARCO CONCRETE LIFTING, INC.	M514	C00007471
MARCUM TRANSPORT INC.	D218	C00006114
MARDO MASONRY INC.	A1263	C00008162
MARFORK COAL COMPANY, INC	S463	C00007757
MARIETTA SILOS, LLC	LGX	C00007457
MARION DOCKS, INC.		C00006025
MARK HALE TRUCKING INC.	B852	C00006251
MARK YOUNG TRUCKING		C00006377
MARKED SOLUTIONS, LLC	1YA	C00004773
MARKSMAN CONTRACTING	A2119	C00008039
MARPAT, INC.	FZR	C00004497
MARPLE TRUCKING, INC.		C00003906
MARSA, INC	T712	C00007799
MARSH & LEGGE LAND SURVEYORS	V710	C00007891
MARSHALL MILLER & ASSOC.	F4T	C00001999
MARSHALL TRANSPORT, INC.	V679	C00006729
MARTIN'S EQUIP. & REPAIR SERV.		C00004774
MARVIN E. BERG TRUCKING	T44	C00002847
MASCARO CONSTRUCTION COMPANY	X809	C00008128
MASONS TRANSPORT INC.	K524	C00007501
MASS TRANSPORT COMPANY	C479	C00007111
MASSEY COAL SERVICES, INC		C00006912
MASSEY TECHNICAL SERVICES, LLC	TKE	C00006096
MASSIE RECLAMATION, INC.	COD	C00001117
MASTER LINE SERVICE, INC.		C00004629
MATE CREEK SECURITY, INC.	RMG	C00002578
MATE CREEK TRUCKING INC.	K8W	C00001045
MATHEWS FARMS SEEDING & RECLAM	WZY	C00003319
MATNEY CONSTRUCTION CO., INC.	TBE	C00007066
MATO CORPORATION	XAW	C00006904
MATRIX DESIGN GROUP INC.	L777	C00007624
MATRIX MACHINE, LLC	K895	C00006450
MATT RAY TRUCKING	A080	C00006036
MATTHEW VANHOOSE TRUCKING	Y9S	C00004980
MAX TRANSPORTS	G804	C00006341

MAXIM CRANE WORKS LP	HTN	C00005641
MAXX CONTRACTORS, INC.	B967	C00006098
MAXXIM REBUILD COMPANY, LLC	F457	C00004627
MAY-RAM ENTERPRISES, INC.	Q144	C00005763
MAYNARD MACHINE & HYD., INC	VLM	C00007817
MAYNARDS TRUCKING	V006	C00007851
McALLISTER CONSTRUCTION, LLC	P800	C00007665
McBRIDE REMANUFACTURING	XIT	C00003846
McCARTHY OTR RETREADING, INC.	E13	C00008141
McCLANAHAN SERVICE, INC.	HZT	C00001486
McCLURE CONCRETE PRODUCTS, INC	5QP	C00008018
MCCLURE CONSTRUCTION CO., LLC	H418	C00006415
McCOURT & SON CONSTRUCTION	U4E	C00000022
MCCOY TRUCKING	Z976	C00006945
MCGRAW/KOKOSING, INC	WZG	C00008146
McGREW TIRE SERVICE CO PS/LT	3KU	C00007899
McGUIRE TRUCKING	W140	C00007919
McHAL CORP.	ZUO	C00000134
McJADE, INC.	6RE	C00004309
MCKEEN SECURITY INC	Q107	C00006953
McKINNEY DRILLING CO.	P19	C00000417
MCKINNEY HAULING	J790	C00006878
McLANAHAN CORP	6NV	C00007887
McNIEL FENCE CO.	GWO	C00001687
McWILLIAMS MASONRY, INC		C00006986
ME TRUCKING COMPANY, INC	J7C	C00008166
MEADE CLEARING	P102	C00005677
MEC, LLC	G590	C00006910
MECHANICAL & CERAMIC SOLUTIONS	K351	C00006467
MEDFORD TRUCKING, LLC	B106	C00006067
MEIGS MINE SERVICE LLC	X626	C00007984
MELANY WILSON TRUCKING	P453	C00005710
MELVIN TRUCKING COMPANY, INC.	M9X	C00007908
MERIT CONTRACTING, INC.	HVC	C00002378
METAL BUILDINGS DIRECT	V442	C00007958
METALCRAFT MINING EQUIP RBLDRS	K4T	C00002214
METALICO PITTSBURGH, INC		C00007952
METCORR, INC.	M3W	C00005668
MGI, INC	EX7	C00007897
MH EQUIPMENT, INC.	G678`	C00006340
MICHAEL SKAGGS TRUCKING, INC	CYN	C00006969
MICHAEL BAKER, JR., INC	PW1	C00006870
MICHAEL J. MAXWELL	IKH	C00007470
MICHEAL CONTRACTING, LLC	A4142	C00008157
MICKY'S WELDING & REPAIRS INC	L739	C00006889
MID ATLANTIC STORAGE SYSTEM IN	NXU	C00007478

MID ATLANTIC TECH RESEARCH IC	Y328	C00006855
MID MOUNTAIN CONTRACTING, LLC	A3950	C00008544
MID-STATE CABLE & MINE SUPPLY	5RC	C00007723
MIDLIN ELECTRIC CO., INC.	U4R	C00002347
MIDWEST CONSTRUCTION SERVICES	Z284	C00008066
MIKCO, INC.	2UX	C00004785
MIKE ABBOTT CONSTRUCTION	A4620	C00008149
MIKE CERNUTO CONTRACTING	M713	C00007639
MIKE DOVER CORPORATION	LVQ	C00006446
MIKE LILLY FENCE COMPANY, INC	A1062	C00008130
MIKIE'S TRUCKING	YHH	C00006919
MILL RUN ENTERPRISES	7IP	C00002356
MILLENNIUM GROUP, LLC	A1269	C00006997
MILLENNIUM TECHNOLOGIES, LLC	Z951	C00006935
MILLER CONTRACTING SERVICES	S956	C00008075
MILLER DRILLING CO., INC.	7UM	C00004469
MILLER'S WELDING SERV., INC.	T7Y	C00003386
MILTECH ANALYTICAL SERVICES	QMD	C00007986
MINE BATTERY SERVICE, INC.	C3H	C00001566
MINE SAFETY SERVICES, LLC		C00006974
MINE SERVICES, INC.	CXN	C00007807
MINE SITE TECHNOLOGIES INC	Y119	C00008074
MINE SURVEYING, INC.		C00006237
MINE VENTILATION SERVICES, INC	H364	C00007943
MINE-WELD & REPAIR INC	E978	C00006952
MINERAL FABRIC & MACH CO, INC	GNS	C00003525
MINERAL LABS, INC.	EH1	C00002360
MINETEMP SERVICES, LLC	Z570	C00006915
MINGO LEASING INC	U804	C00007836
MINING CLAMPS, FASTNERS & MORE	INV	C00004717
MINING CONTROLS, INC.	AWE	C00001643
MINING MATERIALS CO., INC.	CVP	C00008129
MINING REPAIR SPECIALISTS, INC	NBZ	C00004447
MINING SERVICES LLC	T7A3	C00007791
MINOVA USA INC.	XCX	C00006352
MINUTEMAN TRUCKING, INC.	B250	C00007087
MIRAMAXX, INC.	QGC	C00007718
MISS INDEPENDENT TRANSPORTING	A4005	C00008121
MISTER C MOBILE PRESSURE, INC	D4N	C00006979
MITCHELL TRUCKING	A2681	C00006812
MODERN CONSTRUCTION, INC.	Y8F	C00004223
MODERN MATERIALS SERVICE	U765	C00007840
MODERN PUMP & EQUIPMENT, INC.	3YL	C00007642
MODERN TRANSPORTATION SERV INC	NMH	C00005987
MODULAR BLDG CONSULTANTS OF WV		C00005578
MOLE MASTER SERVICES CORP.	V2T	C00001926

MOLLETT WELDING	YUC	C00004060
MON-VALLEY INTEGRATION, LLC.	F338	C00006304
MONK MINE SUPPLY	QCJ	C00002446
MONTGOMERY EQUIPMENT CO., INC.		C00008006
MOODY AND ASSOCIATES INC	VBFB	C00006852
MOON GLOW ELECTRIC & SECURITY		C00008541
MOON LITE EXPRESS, INC		C00008127
MOONEY EXCAVATING & PAVING		C00006401
MOORE CONCRETE PUMPING, INC.		C00004567
MORELAND TRUCKING, INC.	T4T	C00000795
MORELAND TRUCKING, LLC	E131	C00006247
MORGANTOWN HEATING & COOLING	IDZ	C00001204
MORGANTOWN MACHINE & HYDRAULIC	N524	C00007623
MORGANTOWN SEPTIC SERVICE	A2723	C00008078
MORGANTOWN TECHNICAL SVC. INC.	9XU	C00004715
MORTON TRUCKING	N9X	C00000157
MOSS TRUCKING COMPANY	A4663	C00008164
MOTION INDUSTRIES	H279	C00005380
MOTIVE POWER, INC.	L84	C00006320
MOULDAGRAPH CORP.	M7U	C00000846
MOUNTAIN AIR LLC	N149	C00007504
MOUNTAIN EDGE MINING, INC.	WJH	C00003650
MOUNTAIN ENERGY TRANSPORT LLC		C00007996
MOUNTAIN FORESTRY	TKC	C00007517
MOUNTAIN FORK CONSTR., CO. INC	J252	C00006391
MOUNTAIN MAPPING SERVICE	5SA	C00006017
MOUNTAIN STATE CO.	RPG	C00002694
MOUNTAIN STATE DRILLING	J736	C00006930
MOUNTAIN STATE RECLAMATION INC	W551	C00007944
MOUNTAIN TOP CLEARING, LLC	C858	C00006105
MOUNTAINEER CONTRACTOR, INC	X616	C00007978
MOUNTAINEER EXCAVATING	B52	C00001026
MOUNTAINEER GLASS, INC.	JLN	C00001203
MOUNTAINEER GRADING COMPANY	6KN	C00004301
MOUNTAINEER INV. & SECURITY	4AV	C00000655
MOUNTAINEER LABOR SOLUTIONS	T025	C00007776
MOUNTAINEER M.R. ASSOC., INC.	LLC	C00001983
MOUNTAINEER MINE SAFETY & TRNG	DNZ	C00000470
MOUNTAINEER MOBILE WASH	N862	C00005660
MOUNTAINEER PNEUMATICS, INC.	ETV	C00001941
MOUNTAINEER POWER WASHING		C00008089
MOUNTAINEER RESOURCES, INC.	T23	C00000029
MOUNTAINEER WELDING	M248	C00007536
MOVIRA TRUCKING CO.		C00000695
MR. GLASS, INC.	WHI	C00003950
MT. TOP AUTO GLASS, INC.	R138	C00008172

MT. VIEW RESOURCES, INC.	5HL	C00006006
MT. VIEW STEAM CLEANING, LLC		C00006531
MTS COMMUNICATIONS	X883	C00006924
MUD CREEK TRUCKING	N767	C00005649
MUDDLETY TRADING COMPANY		C00007622
MURPHY ELEVATOR COMPANY		C00007965
MURRAY TRUCKING, INC.	W72	C00004891
N & J CONSTRUCTION CO., INC.	F148	C00007762
N.F. MANSUETTO & SONS, INC	S741	C00006867
N.L. FARLEY TRUCKING	V098	C00007852
NALAR LEASING, INC.	3EH	C00006009
NALCO COMPANY	TW6	C00002701
NARCO, INC.	RRR	C00003531
NASH REBUILD CORPORATION	Y860	C00006876
NATIONAL ELECTRIC CO., INC.	SKL	C00002842
NEAL AND ASSOCIATES, INC.	TRC	C00003376
NECESSARY OIL COMPANY	RGX	C00007693
NEEL'S CHAINLINK FENCE CO. INC	M312	C00007454
NEIL CONTRACTING	XME	C00006633
NELSON BROTHERS, LLC	5DA	C00002920
NEMESIS CONTRACTING, LLC	A1889	C00008028
NEO SOLUTIONS INC	1XZ	C00007880
NEVIS ENERGY SERVICES, INC.		C00007709
NEW FOREST SERVICES LLC	Z536	C00006907
NEW MARK, INC.	SMA	C00002863
NEW RIDGE MINING RECLAM. GROUP	QST	C00002737
NEW RIVER ELECTRICAL CORP.		C00004767
NEW RIVER ENERGY CORP.	V863	C00006500
NEW RIVER ENGINEERING, INC.	8BE	C00004432
NEWHALL CONTRACTING, INC.	P565	C00005728
NEWPORT TRADING CO.	SPD	C00002878
NEXGEN INDUSTRIAL SERVICES	A2537	C00008058
NGT DEVELOPMENT		C00007746
NICHOLAS ENTERPRISES, LLC		C00007668
NICHOLS CONSTRUCTION, LLC.	PZF	C00006361
NICODEMIS TRUCKING INC.		C00006255
NICOLOZAKES TRK. & CONST. INC.		C00006348
NOAH HORN WELL DRILLING, INC.	IM7	C00001712
NOEL TRUCKING, INC.	N294	C00007511
NOMAC DRILLING	X079	C00007977
NON-DESTRUCTIVE INSPECTION SPC	HVB	C00002969
NOR-WILL TRUCKING CO., INC.	M871	C00007487
NORCO CONSTRUCTION CO., INC	IJY	C00008033
NORRIS ENVIRONMENTAL, INC.	D523	C00006232
NORRIS SCREEN & MFG., LLC		C00008540
NORTH AMERICAN BATTERY, INC.	HKI	C00001155

NORTH AMERICAN DRILLERS, INC.	H2Q	C00000126
NORTH AMERICAN INDUSTRIAL SER	1WA	C00007884
NORTH CENTRAL PAVING INC.	N295	C00007510
NORTHEAST ENERGY MANAGEMENT	X278	C00007966
NOVA, INC	INJ	C00007994
NOW DELIVERY, LLC		C00008145
NUZUM TRUCKING CO., INC.	Q30	C00000020
O'BRIEN'S RENT-ALL & SALES INC	XPI	C00003948
O'DELL'S TRUCKING CO., INC.	RSV	C00003488
O.M. PERRY SAND COMPANY INC	Z32	C00007826
OAK RIDGE TRENCHING & EXC.,LLC		C00007492
OAKLAND WAYNE TRUCKING	V155	C00005997
ODESA TRUCKING INC	FYP	C00008032
OHIO DRILLING CO.	B51	C00002001
OHIO FARM SYSTEMS, INC.	Y044	C00006634
OHIO MACHINERY CO./OHIO CAT	HX9	C00003523
OHIO TRANSMISSION CORPORATION		C00006331
OHIO-WEST VIRGINIA EXCAVATING	J152	C00007981
OLE DIXIE TRUCKING	A1466	C00006755
OLIVER REFRACTORY, INC.	Z4K	C00001382
OLMSTED, INC.	CRH	C00001872
OMEGA CEMENTING COMPANY	LPC	C00006375
ON SITE GAS SYSTEMS	S530	C00007989
ONE-A TRUCKING	QVJ	C00002663
OPAL COAL SALES, LLC	U165	C00007816
OPELL EXCAVATING, LLC	W911	C00007980
OPTIMUM CONTROLS CORPORATION	A4267	C00008161
ORBITAL ENGINEERING, INC	MDS	C00007956
ORCHARD POINT TRUCKING, INC	N700	C00008013
ORDERS CONSTRUCTION CO., INC.	EPF	C00002769
ORICA USA, INC.	4QM	C00006384
ORRISON MAINTENANCE SERVICE	JMZ	C00003049
OTIS ELEVATOR CO.	B70	C00004028
OUT-BY SOLUTIONS, INC.	T486	C00007790
OVERHEAD DOOR OF PITTSBURGH		C00007645
P & L INC.	A1003	C00008004
P. & A. ENGINEERS & CONSULTS.	K8Q	C00002174
P. & H. MINE PRO SERVICES	Q370	C00004329
P. & S. TRANSPORT, INC.	8HA	C00006735
P. B. I. SECURITY, INC.		C00006338
P. I. PRODUCTS, INC.	NNA	C00003651
P. I. W., INC.	YXR	C00000940
P.C.M. CONTRACTING SVCS., LLC.	4NZF	C00006405
P.J. DICK INCORPORATED	S452	C00007771
P.R.B. ENTERPRISES LLC	W054	C00007893
PACIFICORP, LLC	W369	C00008096

PAIGE ENTERPRISES, INC.	C658	C00006103
PALLET SOURCE	A1755	C00006776
PANHANDLE BUILDERS&EXCAVATING	P891	C00007648
PARKER PROCESSING, LLC	Q916	C00005824
PARKS DRILLING CO.	3KX	C00004838
PARROTTA PAVING CO., INC.	HM65	C00002895
PARSLEY ENTERPRISES INC	X976	C00007998
PARSONS REPAIR	6YJ	C00004338
PATRICK'S TRUCKING	HEH	C00006918
PATRIOT PAINTING, INC	U067	C00007812
PATTERSON CONTRACTING, INC.	E37	C00004046
PATTON BUILDING SERVICES, INC.		C00003201
PATTY ROARK	A0910	C00006999
PAUL BRANHAM TRUCKING LLC	E966	C00007903
PAUL E. YODER TRUCKING	YBV	C00004168
PAUL HARRIS TRUCKING INC	K4P	C00007954
PAUL KONDRLA TRUCKING		C00006897
PAUL SWENGLISH TRUCKING	E282	C00007946
PAUL'S REPAIR SHOP, INC.	RUF	C00003676
PAVING & RESURFACING, INC.	E196	C00006676
PAW PAWS TRUCKING	S646	C00007765
PAWNEE CONSTRUCTION CO., INC.	H1M	C00007425
PAYNE INDUS. & FARM EQUIP. INC	VDP	C00003468
PEARSON INVEST. & SECURITY CO.	WZ5	C00003758
PENN LINE SERVICE, INC.	R24	C00002246
PENNINGTON TRUCKING	ILI	C00000203
PENNY, INC.	Q1Z	C00000826
PENWARDEN CUSTOM BLDER & CONST	I093	C00008065
PERFORMANCE COAL COMPANY	E790	C00007991
PERFORMANCE STEAM CLEANING LLC	A2811	C00008072
PERRY RHODES & SONS, INC.	ANT	C00000690
PERSONNEL MANAGEMENT CO.	39	C00006119
PETERSBURG BLOCK INC	Y457	C00006862
PETERSON FILTERS CORP.	C944	C00006456
PETITTO MINE EQUIPMENT, INC.	LVA	C00000110
PETROCHEM INSULATION, INC.	V7D	C00007509
PETROLEUM FUELING, INC.	F523	C00006312
PETROLEUM TRANSPORT, INC.	NRA	C00001033
PETTEY OILFIELD SERVICES, INC.		C00006327
PHILLIP O'DELL TRUCKING	LLJ	C00006007
PHILLIPS KILN SERVICES LTD.	SE7	C00001397
PHILLIPS MACHINE SERVICE INC	D765	C00007824
PHILLIPS TRUCKING		C00006442
PHILLIPS TRUCKING, INC.	SUI	C00006020
PIERSON LUMBER CO., INC	X116	C00007947
PIERSON STEAM CLEANING	Q694	C00007674

PILCHUK, INC.	J157	C00006411
PILLAR INNOVATIONS, LLC	Q374	C00007663
PINEVILLE PAVING, INC.	UUT	C00003310
PINEVILLE SERVICE CENTER	WCQ	C00003555
PINKERTON DRILLING	PPT	C00006256
PIONEER CONSULTING LLC	L619	C00007424
PITT CONELLEY	Y7W	C00006984
PITTSBURGH FENCE CO., INC.	C10	C00002621
PJ'S TRUCKING INC	L844	C00007997
PLASTER & PAINTING SYSTEMS		C00007835
PLATE ERECTORS, INC.	JDT	C00006412
POLESET, INC.	IFX	C00006463
POLINO CONTRACTING INC.	KEA	C00006059
POLYDECK SCREEN CORPORATION	C0	C00006344
POMPEI AND SONS INC	CP6	C00007853
PONCOVE, INC.	F317	C00006306
PONDERA SERVICES, LLC	A1307	C00006782
POOR BOYS CORE DRILLING LLC	Z864	C00006949
PORTER TRUCKING	V036	C00007850
POSKAS OIL & SUPPLY CO., INC.	C210	C00006414
POTESTA & ASSOCIATES, INC.	ZUN	C00004199
POWELL CONSTRUCTION CO., INC.	U25	C00000684
POWER LINE SERVICES, INC.	L071	C00006465
POWER PIPING COMPANY	A4271	C00008158
POWERS TRUCKING	XUP	C00005416
POWERSCREEN MID-ATLANTIC, INC.	H344	C00006699
POWERSCREEN SALES & RENTALS		C00006321
PRECISION MACHINERY		C00006371
PRECISION MINE REPAIR INC	VPN	C00007847
PRECISION PRODUCT TECH., INC.	THA	C00006333
PRECISION SAMPLERS, INC.	QTG	C00003280
PRECISION TECHNICAL SERVICES	H591	C00007876
PRECISION TESTING LABORATORY	SZK	C00001406
PRECISION WLDG & FABRICATION	U616	C00007831
PREPARATION CONTROL SALES	KXS	C00007832
PRESSURE TECH IND., CLEANING	L208	C00007476
PRESTON CONTRACTORS, INC.	NSD	C00006418
PRIDDY'S INC.	ZLA	C00001390
PRIME CONTRACTING, LLC	A4752	C00008168
PRIME PROCESSING INC		C00006913
PRIME WELDING SERVICES CO.	5QX	C00006016
PRO CONTRACTING INC	W760	C00007949
PRO INDUSTRIAL ELECTRIC, INC	A4401	C00008138
PROCESS CONSTRUCTION, INC.	SVH	C00002892
PRODUCTION EFFICIENCY CORP.	CBX	C00002173
PROGRESSIVE INDUSTRIES, INC.	J556	C00008147

PROGRESSIVE LABOR SOLUTIONS	W495	C00007934
PROJECT SOLUTIONS, LLC	A2035	C00008022
PROPERTY MAINTENANCE SVCS INC	Z535	C00006938
PROSECURITY, LLC	5FQ	C00006421
PROSPECT VALLEY TRANSPORT		C00007683
PROUDFOOT TRUCKING CO., LLC.	LUC	C00000790
PULLEN BROTHERS, LLC		C00006254
PULLEN TRUCKING, LLC		C00007834
PULLINS EXCAVATING, INC	T269	C00007907
PUP TRUCKEN		C00007886
PYOTT-BOONE ELECTRONICS	GW2	C00007748
PYRO-CHEM	ULJ	C00007523
Q. S. C. PAINTING CO.	LHT	C00001868
Q.T. EQUIPMENT COMPANY	A4411	C00008160
QUAIL RIDGE CONSTRUCTION CO.	G2U	C00002506
QUALITY CONVEYOR SERVICE, INC.	S994	C00007775
QUALITY ENVIRONMENTAL SERVICES	MKJ	C00004299
QUALITY FAB, LLC	A1954	C00008044
QUALITY MACHINE CO., INC.	F21	C00000671
QUALITY OIL COMPANY, INC.		C00007360
QUALITY SETTERS INC	386	C00006916
QUALITY STEAMERS, LLC		c00008103
QUALITY TRUCK SERVICES LLC		C00007976
QUALITY WELDING & FABRICATION	T817	C00007798
QUEEN CITY ELECT		C00007359
QUINN TECH		C00007833
R & C HEAVY MECHANICAL	85W	C00007802
R & D CONSTRUCTION INC	T14	C00008035
R & J CHAFIN LLC		C00006857
R & R TRUCKING CO.	R667	C00007738
R & S CONSTRUCTION		C00007845
R & S CONSTRUCTION	A1812	C00008021
R 3, LLC	A1058	C00006981
R D T TRANSPORT	J991	C00007627
R-TRUCK SERVICE		C00008154
R. & B. CONTRACTING	VMN	C00003508
R. & D. BROTHERS TRUCKING INC		C00008064
R. & D. RAILROAD CONSTR., INC.	G012	C00007306
R. & D. TRUCKING	NXG	C00002280
R. & E. ELECTRIC CO., INC.	UTY	C00003294
R. & H. TRUCKING		C00006600
R. & M. TRUCKING		C00006840
R. & P. REPAIR SERVICES		C00007895
R. & R. CONTRACTORS, INC.		C00007361
R. & R. TRUCKING	T3K	C00000075
R. & S. STEAM CLEANING	VVY	C00003570

R. & S. TRUCKING	GNZ	C00007288
R. & W. CABLE, INC.	ML7	C00001175
R. A. M. TRUCKING		C00003905
R. ADKINS TRUCKING INC	ED7	C00008023
R. B. S. CONSTRUCTION, INC.		C00005995
R. C. C. A., INC.	XKY	C00003803
R. C. KADYK CORPORATION		C00007020
R. E. I. DRILLING, INC.	MGF	C00004465
R. E. M. HAULING, INC.	SJL	C00007338
R. F. TRUCKING, INC.	2JJ	C00004749
R. G. JOHNSON CO., INC.	C19	C00000001
R. H. TRUCKING	J884	C00005767
R. J. MINE SERVICE	RJW	C00007090
R. J. RECYCLING, LLC	G985	C00007298
R. J. W. CONSTRUCTION CO.	C7E	C00002245
R. K. S. EQUIPMENT REPAIR	YJG	C00004013
R. M. S., LTD.	RA9	C00003672
R. M. WILSON CO., INC	YLM	c00004014
R. T. H. TRUCKING	P416	C00007444
R.A. TAYLOR ENTERPRISE, INC		C00008052
R.A.M.E., INC	U858	C00007841
R.D. ALLEN BELT SERVICE LLC	LST	C00006859
R.J.S. & SONS, INC.	J317	C00008063
R.L.SAGATH MACH & FAB CO.,INC.		C00008002
RAC TRUCKING LLC		C00008171
RADABAUGH TRUCKING, INC.	R46	C00002851
RADER LINE, INC.	GF6	C00000981
RADER TRUCKING INC.	H008	C00007367
RAHOO TRUCKING	V659	C00007879
RAIDER TRUCKING CO.	FCM	C00000522
RALEIGH MINE & IND. SUPPLY CO	L3Y	C00000632
RALEIGH STEEL CONSTRUCTION INC	2RY	C00004771
RAMCO TRUCKING, INC.	EYO	C00003345
RAMSEY TIRE, INC	2HU	C00007458
RAMSEY'S EXCAVATING	PIJ	C00002311
RANDALL STAMBAUGH TRUCKING	W778	C00007937
RANDY'S WELDING & FABRICATING	V551	C00007883
RANKAY TRUCKING CO.	KMN	C00002587
RAOCAT RUBBER, INC.	BRW	C00002206
RATLIFF CONSTRUCTION		C00007857
RATLIFF DRILLING CO., INC.	PNE	C00007347
RAVEN ROCK TRUCKING AND REPAIR	F868	C00007284
RAY ANTHONY INTERNATIONAL LLC	U678	C00007837
RAY CLEARING, INC.		C00007416
RAY TRUCKING		C00007657
RAY'S CONTRACTING SERVICE	USU	C00003298

RAYCO, LLC	L813	C00007413
RAYLE COAL CO.	6DE	C00004234
RAYNES & SONS EXCAVATION LLC	53	C00007327
RAZE INTERNATIONAL INC	T487	C00006996
RBT SERVICES INC	T459	C00007792
RCC, INC.	Z805	C00008071
RDD, LLC	U151	C00007811
REBECCA TRUCKING CO.	NTI	C00000140
REBEKAH COAL COMPANY INC	A1168	C00006993
REBUILDERS, INC.	XVG	C00001196
RECLAMATION SERVICES, INC	V252	C00007861
RECO EQUIPMENT, INC.	D4E	C00000850
RECTRON, INC.	WIS	C00003638
RED WHITE & BLUE CRANE, LLC	A4212	C00008568
REECE TRUCKING INC.	G561	C00007286
REED'S EXCAVATING LLC		C00000770
REFORESTATION SOLUTIONS	S916	C00006754
REGAL ENTERPRISES, INC.	87	C00007403
REGAL INDUSTRIAL CORP.	FKA	C00007396
REGIONAL MINE SERVCIE, LLC	P177	C00007636
REI CONSULTANTS INC.	X837	C00006873
RELIABLE CONSTRUCTION & MINING	DQD	C00007990
RELIABLE SERVICES INC	Y497	C00006864
RELIABLE TRUCK & EQUIPMENT LLC	A0988	C00006985
REM CONTRACTING LLC		C00007830
REMBCO GEOTECHNICAL CONTRACTRS	P178	C00005694
RENEGADE SERVICES LLC		C00007867
RENFROW BROTHERS INC		C00007909
RESOURCE TESTING, LLC	E130	C00005266
RHINO SERVICES LLC	S359	C00006956
RHINO TRUCKING LLC	Q569	C00007869
RICHARD GOETTLE INC.	SPT	C00007632
RICHARDS ENTERPRISES, INC.	X51	C00000147
RICHLINK EXCAVATING		C00007452
RICHWOOD INDUSTRIES, INC.	Z6B	C00005435
RICK'S AIR CONDITIONING & ELEC	X887	C00006621
RICK'S AUTO GLASS	YHF	C00007001
RICK'S MASONRY & CONSTRUCTION		C00007643
RIFLE COAL CO., LLC	PPV	C00002439
RIGGIN & DIGGIN LLC		C00007885
RISH EQUIPMENT CO.	CFD	C00000071
RITCHIE TRUCKING		C00007043
RIVER OAKS CONSTRUCTION, INC.		C00002923
RIVERENA CONSTRUCTION, LLC		C00007640
RIVERFRONT TRANSPORT		C00006563
RIVERSIDE SOD FARM, LLC	E218	C00007175

RO MINE SERVICE	S917	C00007770
ROAD DOG INDUSTRIAL LLC	A1030	C00008068
ROAD FORK TRANSPORT	X286	C00007951
ROBERT A. KINSLEY, INC	YPE	C00007801
ROBERTSON CONCRETE	S563	C00008051
ROBERTSON CONCRETE	S563	C00008155
ROBINSON PIPE CLEANING CO.	D71	C00002427
ROBINSON SALES & SERVICE, INC.		C00007667
ROBINSON TRUCKING INC	TJI	C00006959
ROC INC.	N671	C00007609
ROCK & COAL CONSTRUCTION INC	W731	C00007935
ROCK BRANCH MECHANICAL, INC.	M533	C00007581
ROCK HARD TRUCKING	L871	C00007428
ROCKING P REPAIR SERVICE, INC.	ZUJ	C00005691
ROCKY YATES TRUCKING CO., INC	VVI	C00008060
ROD'S WELDING & REBUILD LLC	3761	C00007370
RODNEY ROHRBAUGH TRUCKING, INC	T770	C00007804
ROGER GOLDIZEN EXCAVATING	WAV	C00007399
ROGER MCCOY TRUCKING	K564	C00007374
ROGER WILKS TRUCKING INC.	Y8I	C00007316
ROGERS PETROLEUM SERVICES, INC	X1A	C00004637
ROHMAC, INC.	XRU	C00007325
ROHRIG HEAVY EQUIPMENT MAINT.	8MY	C00004543
ROKEN, INC.	VK3	C00007365
RON STEPP CONSTRUCTION LLC	Q3G	C00006943
RONALD SCOTT TRUCKING	A4577	C00008150
RONNIE SKAGGS TRUCKING, LLC	B4L	C00006730
ROOT HOG COAL CO.	K597	C00005499
ROSENBERGER TRUCKING & SONS		C00007633
ROSES EXCAVATING INC	T012	C00007957
ROTESCO, INC.	ZF0	C00002011
ROTO-ROOTER SEWER & DRAIN SERV		C00008061
ROUSTABOUT SERVICES LLC		C00006891
ROUSTER WIRE ROPE & RIGGING	X460	C00006971
RPM SERVICES	R465	C00007722
RSP TRUCKING LLC	Q878	C00007684
RT ENVIRONMENTAL SERVICES INC	Z120	C00006899
RTK TRUCKING	Z246	C00006896
RTMM TRUCKING, LLC	R746	C00007734
RUD CHAIN INC	S818	C00007814
RUDD EQUIPMENT	S6W	C00000669
RUGGED RENTALS INDUS. SERV.		C00003612
RUMBLE CONSTRUCTION	V698	C00007882
RUNYON SECURITY SERVICES, INC.	2YX	C00004808
RUSSELL TRUCKING LLC		C00007859
RUSTY'S STEAM CLEANING	5YI	C00005235

RYAN ENVIRONMENTAL INC		C00008124
RYAN TRUCKING, INC.	P185	C00007635
S & C HOOD CLEANING	RPW	C00007726
S & H EXPRESS INC		C00008037
S & J SONS TRUCKING INC	SKT	C00007942
S & L ELECTRICAL SERVICE, INC	Q256	C00006961
S & S COMMUNICATIONS		C00006863
S & S CONSTRUCTION, INC	N849	C00007717
S & S CONTRACTING		C00008034
S & S RECYCLING, INC	R795	C00007731
S & S SALVAGE, LLC	J101	C00007822
S A D DRILLING, LLC	A3021	C00008132
S. & D. MANAGEMENT SERV. INC.	L951	C00007494
S. & E. CLEARING	RL6	C00005182
S. & J. TRUCKING	A507	C00006045
S. & K. WELDING, INC.	SXT	C00007423
S. & M. GLASS, INC.	1BQ	C00001262
S. & R. TRUCKING	M432	C00007460
S. & S. SCALE, LLC	D516	C00006226
S. & T. WELDING, INC.	DY7	C00001051
S. & W. INDUS./LEWIS TRUCKING	SWB	C00002116
S. B. LINE SERVICE, INC.	1YF	c00004719
S. E. CLARK TRUCKING, LLC	A549	C00005679
S. E. TRUCKING	G738	C00007289
S. M. C. TRUCKING	XYW	C00003935
S. M. R. TRUCKING, LLC	N560	C00007584
S. V. C., INC.	7RL	C00004112
S.D. MYERS, INC	U237	C00006991
S.E.E. TRUCKING, LLC	A1783	C00008027
S.E.T. 101, INC	V104	C00007865
S.S. DRILLING, INC.	A3486	C00008100
SABIA, INCORPORATED	4FJ	C00007267
SABRINA TRUCKING INC.	GLY	C00007348
SAFETEK	Y473	C00006866
SAFETY KLEEN CORP.	G47	C00001225
SALEM ELECTRIC COMPANY	F907	C00007262
SALYER BRANCH TRANSPORT, LLC	A0874	C00006734
SAMMONS SUPPLY & CONTRACTING	A3843	C00008112
SAMUELS TRUCKING	N835	C00005647
SAN-CON INDUSTRIES, INC.	WPR	C00003734
SANDERS CONSTRUCTION LLC	A0504	C00006967
SANDERS TRUCKING	N384	C00007519
SANDI, INC	FAZ	C00006966
SANDVIK MINING & CONSTRUCTION	A2A	C00008173
SARA LYNN TRUCKING		C00004759
SARTIN CONTRACTING, INC.	FQJ	C00000942

SAS TRANSPORT INC.		C00007498
SAULS SEISMIC, INC.	22	C00007344
SAVAGE HEAVY HIGHWAY CORP	V279	C00007864
SAVAGE INDUSTRIES	ZP4	C00001010
SCALE AUTOMATION SYSTEMS, INC.	Q044	C00007658
SCHINDLER ELEVATOR	QZ9	C00001479
SCHLUMBERGER TECHNOLOGY CORP		C00006921
SCJL CO-LEASING CORP, INC	R255	C00007706
SCOTT WIRELESS, INC.	U567	C00007829
SCOTT'S WELDING SERVICE, INC.	3LK	c00004828
SCOTTIE & SONS WELDING	L780	C00007415
SEBOLD TRUCKING, INC.	SEQ	C00004167
SECURITAS SERVCIES USA, INC.	P9L	C00007280
SECURITY AMERICA	NCZ	C00002627
SECURITY GROUP SERVICES, LLC	1TH	C00004703
SEDCO TRUCKING	Z821	C00006948
SEI ENGINEERS, INC.	Q1M	C00001960
SELCO CONSTRUCTION SERVICES	HHY	C00007848
SELECT SERVICES, INC.		C00007389
SENECA ELECTRIC, INC.	NRV	C00002260
SENEX EXPLOSIVES, INC	NTR	C00007963
SENTRI INC	Y252	C00006872
SERGE DIESEL & MACHINE SERVICE	GLZ	C00007375
SERVICE PUMP & SUPPLY CO., INC	W1Y	C00000983
SEXTON SERVICES INC	T187	C00006851
SFTK, INC.		C00008088
SGS NORTH AMERICA INC.	KO2	C00007290
SHADOW CAT TRUCKING, INC.		C00008135
SHAKERZZZ AND MOVERZZZ LLC	V467	C00007924
SHAMROCK SCALE CO.	Q09	C00002690
SHANNADEN TRUCKING CO.	NDM	C00002341
SHEARER HEATING & A/C, INC.	A4611	C00008175
SHEILA VANCE TRUCKING	V175	C00007860
SHELBA TRUCKING	EUP	C00008011
SHELLY FOUNDATIONS, INC.	A2483	C00008167
SHELTON TRUCKING		C00005626
SHELTON TRUCKING CO.	JR1	C00000538
SHELTON TRUCKING COMPANY	KUP	C00008110
SHERRY JUSTICE SALES LLC	A1474	C00008005
SHILOH INDUSTRIAL CONTR., INC.	CVD	C00001025
SHINNSTON PLUMBING	E308	C00006386
SHORT LINE SERVICES, INC.	39	C00007248
SHUCK CONSTRUCTION COMPANY LLC	B435	C00007094
SHUMAR'S WELDING & MACHINE SER	EU1	C00004617
SIDEWAYS TRUCKING, LLC	A2918	C00008093
SIDNEY COAL CO., LINE BORING	H412	C00007317

SIEMENS INDUSTRY INC		C00008049
SILO ENGINEERS & CONSULTANTS	ZDB	C00006973
SILVER EAGLE EXPRESS LLC	7DJ	C00007938
SILVER SPUR CONVEYORS, INC.	3QU	C00007081
SIMPLEXGRINNELL	M981	C00007703
SITECH MID-SOUTH, LLC	A3758	C00008174
SITES EXCAVATING & TRUCKING	RBL	c00002141
SJ MYERS TRUCKING, INC	A1221	C00008010
SKAGGS REBUILD, LLC		C00006667
SKEENS WELL SERVICE, INC.		C00002671
SKIDMORE TRUCKING, INC.	89	C00002922
SKS CORPORATION	A0813	C00006965
SKYHAWK CONSTRUCTION INC	NUH	C00007889
SLM TRANSPORT, LLC	A4444	C00008143
SLONE'S WELDING, INC.	J268	C00005961
SMITH ELECTRICAL CONTRACTORS	Z92	C00001118
SMITH HAULING, INC.	BH7	C00003331
SMITH SERVICES, INC.	CPK	C00001345
SMITH TRUCKING	BOE	C00000807
SMITH'S WELL DRILLING LLC	A2328	C00008047
SMS EXCAVATING, LLC	A0216	C00006692
SO. CHARLESTON ELECTRIC CO INC	M534	C00005605
SO. COALFIELD MINE RESCUE ASSC	TKB	C00002672
SO. CROSS CONSTRUCTION CO.	WFD	C00003608
SOIL NAIL LAUNCHER, INC	X133	C00007945
SOLES ELECTRIC CO., INC.	DXX	C00001194
SOMERSET STEEL ERECTION CO,INC	KOC	C00007983
SOUTH EAST VULCANIZING SERVICE	Q973	C00005820
SOUTHEAST DRILLING & CONSTRUCT	N460	C00007641
SOUTHERN BUILDING SYSTEMS	A89	C00000974
SOUTHERN MINE SERVICES LLC	Z908	C00006947
SOUTHERN SAFETY, INC.	KKI	C00007068
SOUTHLAND PEST TERMITE CONTROL	HTH	C00003253
SPARKLE HYDRAULICS	A3941	C00008115
SPARKLE WASH OF NC WV	A04Z	C00007781
SPARTAN MINING COMPANY	G051	C00007258
SPEARS TRUCKING	F7H	C00000571
SPECIALIZED GROUTING SYSTEMS	RDT	C00002989
SPECIALTY UNDERWATER SERVICES	A1885	C00008117
SPENCE TRUCKING	9YP	C00004648
SPIDER RIDGE CONSTRUCTION INC.	6GD	C00004247
SPIRIT SERVICES INC	N545	C00006908
SPRING CREEK ENERGY, LLC		C00007784
SPRINGHILL WELL SERVICE, INC.	F108	C00007339
SPROUSE'S CONSTRUCTION CO.INC	S781	C00007774
SQUARE ONE CONSTRUCTION		C00006920

SQUEEZE SECURTIY GROUP, INC.		C00007179
STACY EQUIPMENT & REPAIRS INC.	K306	C00007382
STACY'S PLUMBING & ELCT CO.INC	L457	C00008003
STAGG RESOURCE CONSULTANTS,INC	YNE	C00001371
STAHURA CONVEYOR PROD., INC.	53	C00003607
STALEY COMMUNICATION INC.	W9W	C00007451
STANDARD LABORATORIES, INC.	CJ4	C00002420
STANLEY TRUCKING INC.	PET	C00007507
STANTEC CONSULTING SERVICES		C00007987
STAR CITY GLASS & MIRROR, INC.	A3121	C00008113
STAR MANUFACTURING	MVF	C00002809
STAR TRUCKING, INC.	2YR	C00004794
STAR-LITE CONSTRUCTION, INC	WCR	C00006998
STATE EQUIPMENT, INC.	SUS	C00003460
STEAM WIZARDS	S072	C00007744
STEELE TRUCKING		C00007301
STEGMAN & SCHELLHASE, INC.	EDU	C00003689
STEMPLE'S READY MIX, INC.	VKE	C00002858
STEPHENSON TRANSFER, LLC	277	C00008133
STEPHENSON TRUCKING	B875	C00006494
STEVE FRANCIS TRUCKING	N8J	C00007708
STEVE'S ELECTRICAL & REPAIR	IEV	C00008134
STEWART TRUCKING INC.		C00007036
STILTNER TRUCKING	D568	C00007138
STOLAR HORIZON INC	F997	C00008055
STOLLINGS SERVICE CENTER	KQF	C00000917
STONE FORESTRY SERVICES INC	Y887	C00006898
STONE PAVING, INC.		C00004865
STOWERS FIRE & SAFETY EQUIP.	BVX	C00006343
STOWERS TRUCKING LLC	H332	C00007314
STRATA MINE SERVICES, INC.	2IS	C00004802
STRATA PRODUCTS (USA) LLC		C0008001
STRATA PRODUCTS USA, LLC		C00008001
STURM ENVIRONMENTAL SERVICES	J998	C00002494
SUB-TECHNICAL, INC.	XDQ	C00004211
SUMMERS BUILDING	A2657	C00008054
SUMMERSVILLE GLASS, INC.	K2T	C00002677
SUMMERSVILLE SAFETY LLC	A4287	C00008136
SUMMIT ENGINEERING, INC.	H3T	C00003292
SUMMIT HELICOPTERS, INC.		C00007696
SUNSET CONSTRUCTION, LLC	J036	C00005888
SUPER VULC, INC.	4PG	C00005724
SUPERIOR CERAMX, INC.	Y902	C00006881
SUPERIOR COAL SERVICES LLC	E682	C00006268
SUPERIOR FILTER CO., INC.	1IL	C00004680
SUPERIOR HIGHWALL MINERS, INC.	E118	C00005830

SUPERIOR STEAM CLEANING/SNDBLT	NPI	C00002205
SUPERIOR WELL SERVICES	7SU	C00004795
SURE SERVICES, INC.	4QR	C00004934
SURVEYOR & ASSOCIATES, INC.	QXB	C00002357
SWORMSCO, INC.		C00007282
SYNTECH PRODUCTS CORP.	VVN	C00004114
SYPOLT TRUCKING		C00007888
T & C ESCAVATING	U209	C00007823
T & D LUBRICATION SPECIALISTS	A3427	C00008012
T & N ELECTRIC MOTOR ECHANGE	F318	C00006865
T & P SERVICINGS LLC	A0877	C00006975
T AND W ENTERPRISES, LLC	R851	C00007754
T. & C. TRUCKING	NYN	C00003974
T. & D. TRAINING, LLC	V548	C00007877
T. & D. TRUCKING, INC.	H033	C00007302
T. & E. MACHINE, INC.	KGQ	C00001740
T. & G. TRUCKING	WUE	C00003901
T. & J. TRUCKING	XCO	C00000996
T. & K. TRUCKING	G4D	C00000881
T. & L. LEASING	G970	C00007297
T. & L. SERVICES, LLC	A1470	C00008067
T. & S. CONTRACTORS, INC.	JOR	C00001961
T. & T. AUTO & TRANSMISSION		C00007979
T. C. TRANSPORT, INC.	C082	C00007104
T. D. C. TRUCKING	X337	C00006604
T. E. I. ANALYTICAL SERV. INC.	GEK	C00003583
T. E. WELLS EXCAVATING	XCL	C00003769
T. HAINES TRUCKING		C00008025
T. K. & J. TRUCKING, INC.	N342	C00005644
T. M. C. AIR CONDITIONING	VAQ	C00003374
T. M. H. TRUCKING	V6Z	C00004909
T. R. DAVIS, INC.	V579	C00006487
T. W. P. ENTERPRISES	DSR	C00001606
T.-n-T. HEAVY HAULIN', INC.	ULA	C00004566
T.C. SERVICE		C00007653
T.L. MARGROFF ENTERPRISES, LLC		C00007699
TABOR MACHINE CO.	WIU	C00004944
TACKETT TRUCKING, INC.	Q890	C00006548
TAGGART GLOBAL ELCTRIC LLC	R725	C00007948
TAGGART GLOBAL,LLC	Q741	C00007701
TAGGART SITE SERVICES LLC	Z812	C00006932
TALERICO SECURITY, LLC	A2877	C00008077
TALL TIMBER TRUCKING CO., LLC	M431	C00008122
TAMMY'S QUALITY CONTRACTORS	U366	C00007844
TANNER TRUCKING, INC.	2DU	C00004796
TARGET DRILLING, INC.	UTN	C00007079

TAZ EQUIPMENT REPAIR, LLC	7TL	C00006669
TAZEWELL MINE SUPPLY & EQUIPMT	SHX	C00001651
TEAM WORKS, LLC	A4007	C00008126
TEAYS RIVER CONSTRUCTION CO	A2369	C00008045
TEAYS, INC.	NLU	C00002364P
TECHNICAL ELECTRICAL SERVICES	A576	C00007116
TEDDY BEAR ENTERPRISES		C00008142
TELEDYNE MONITOR LABS INC.	QFK	C00002622
TENNIS GOFF TRUCKING	LZW	C00000055
TERRA TECH ENGINEERING SRVICES	9TF	C00007340
TERRA TESTING, INC.	RCV	C00004450
TERRACON CONSULTANTS, INC	M325	C00008118
TERRADON CORPORATION	TYL	C00008014
TEST BORING SERVICES, INC	G892	C00007874
THAXTON CONSTRUCTION COMPANY	R909	c00006928
THE W. M. BRODE COMPANY	PU5	C00007181
THE WELDING ROD, LLC	4HM	C00007392
THERMO KING OF ROANOKE	A950	C00007625
THIN SEAM SYSTEMS, INC.		C00005696
THOMAS C. CONNELLEY	Y7U	C00006992
THOMAS COGAR LUMBER CO., INC.	N602	C00007594
THOMAS CONSTRUCTION	8SG	C00007115
THOMAS W. MENGES TRUCKING, INC	4XR	C00008148
THOMPSON EXCAVATING, LLC	6ZU	C00008114
THOMPSON TRUCKING, LLC		C00005942
THRASHER ENGINEERING, INC.	XAV	C00000978
THREE BROTHERS ELECTRIC, LLC	A4583	C00008165
THREE RIVERS CRANE INC	Q130	C00006886
THREE-D DRILLING, INC.	7VV	C00004561
THUNDER CONTRACT SERVICES INC.		C00007107
THYSSEN MINING CONSTRUCTION	NEV	C00007712
THYSSENKRUPP ELEVATOR COMPANY	GF7	C00002075
TIA TRUCKING LLC	S777	C00007767
TIAN RECLAMATION, INC.	8EG	C00004444
TIM CANTRELL TRUCKING	W786	C00008059
TIM MARCUM AND SONS, INC.	JCI	C00003081
TIM REED PAINTING INC.		C00007184
TIM TEMPLIN TRUCKING & EXCAVA		C00008163
TIM W. BUZZO TRUCKING		C00000080
TIM'S MOBILE WELDING LLC	P840	C00007782
TIM'S REPAIR SERVICE	D607	C00007146
TIMBER WOLF COAL PROCESSING		C00006858
TINCHER SAFETY, INC.	GXH	C00002533
TIOGA, INC.		C00007296
TIP TOP INDUSTRIAL SERV., INC.	J977	C00005479
TIPPLE ENTERPRISES, LLC		C00008131

TIRE CENTER, LLC.	AMC	C00000723
TITAN RENTALS		C00003297
TITAN RESOURCES INC	Y850	C00006917
TITAN TRANSPORT, INC	T678	C00007819
TKS CONTRACTING INC		C00006871
TM & L TRUCKING, LLC		C00007793
TMK PERSONNEL SERVICES, INC.		C00007373
TODD CASE TRUCKING	DMD	C00007024
TOM COOL TRUCKING	D912	C00007680
TOM DeWITT TRUCKING	HYJ	C00000693
TOMBO'S TRUCKING	P830	C0007689
TOMBO'S TRUCKING	P830	C00007689
TOMMY BELLEVILLE TRUCKING		C00005502
TOMMY WEBB SALVAGE		C00007739
TOMPAT CONSTRUCTION, LLC		C00006911
TONY KIRK TRUCKING	YW7	C00003367
TOP DOG TRUCKING, INC.	JTJ	C00001814
TOP DOG WELL SEARCH COMPANY		C00007243
TOP NOTCH CUSTODIAL CARE, INC.		C00003186
TOTAL EQUIPMENT COMPANY	0	C00007761
TOTH CONSTRUCTION COMPANY	X517	C00006941
TOURGEE & ASSOCIATE, INC.	A2815	C00008097
TPR STEAM CLEANING & MINE SERV	A4096	C00008549
TRACE CREEK ENERGY LLC		C00007346
TRACE TRANSPORT	E303	C00007176
TRADET, INC	NB8	C00007803
TRAK SPEC RAILROAD CORPORATION	7KH	C00007629
TRAM CONSTRUCTION, INC.	AGC	C00003946
TRAMCO SERVICES, INC.	JLQ	C00002950
TRAMLIN, INC.		C00005999
TRAMPAS ENTERPRISES, INC.	K977	C00007386
TRANS ALLEGHENY TRANSPORT CO.	Q695	C00005791
TRANSERVICE, INC.	1FE	C00004671
TRANSPORT LEASING CORPORATION		C00007377
TREAD CORPORATION	NMW	C00007390
TREN SERVICES INC.		C00007291
TREY K MINING & ELECTRIC, INC	3XT	C00008040
TREY TRUCKING INC	T950	C00007809
TRI STATE EQUIPMENT CLEANERS	R950	C00007758
TRI-AREA SURVEYING INC.	A468A	C00008152
TRI-STATE CONCRETE PUMPING INC		C00007259
TRI-STATE LOCKERS		C00007430
TRI-STATE MACHINES, INC.		C00002343
TRI-STATE PIPELINE, INC		C00007932
TRI-STATE RAIL SERVICES, INC	H582	C00007638
TRI-STATE RECLAMATION SERVICES	H272	C00007329

TRI-STATE ROOFING & SHEET METL	T544	C00007806
TRI-STATE SECURITY		C00007260
TRIAD ENGINEERING, INC.	Q52	C00001350
TRIANGLE SAFETY SERVCIES INC.	WTH	C00007278
TRIMBLE ENGINEERING CONST.	K2J	C00001094
TRIPLE J CONTRACTORS, LLC	A2277	C00008041
TRIPLE S CORP.	T1G	C00000658
TRUCK & EQUIPMENT REPAIR		C00008120
TRUE LINE, INC.	M8I	C00003167
TRUMBO OIL COMPANY, INC.	E708	C00007479
TTI SYNFUEL OPERATIONS, INC.	C817	C00007778
TUG VALLEY CONTRACTING SERVICE		C00008107
TUG VALLEY MINE RESCUE ASSOC.	VAB	C00004842
TUG VALLEY MINING ASSOCIATES		C00007393
TUG VALLEY SURVEYING, INC.	WRS	C00003701
TULLY DRILLING	YEX	C00006778
TURNER EXCAVATING INC.	L886	C00007455
TWILIGHT ENERGY, LLC	A3098	C00008090
TWIN CITY GLASS		C00007863
TWIN RIDGE DEVELOPMENT INC	B294	C00006968
TWISTED X, LLC	A2754	C00008069
TWISTER TRUCKING	D551	C00008099
TWO WAY RADIO INC.	FHA	C00007265
TYGART VALLEY TRUCKING & EXCAV		C00007520
TYLER CONTRACTING LLC	W931	C00007961
TYLER ENTERPRISES LLC	Q764	C00007729
TYLER HOLLEN TRUCKING OF MSTWN	D9R	C00008046
TYLER TRUCKING COMPANY, LLC	F295	C00007219
TYR GROUP		C00007337
TYSON TRUCKING, INC.	8EE	C00006337
U. S. EQUIPMENT INC.	QSF	C00003155
U. S. MACHINE INC	SSL	C00002914
U.S. SECURITY ASSOCIATES INC	K833	C00007818
ULTRON, INC.	DXG	C00004701
UNDERTOW TRUCKING, INC.	P328	C00005769
UNDERWATER SERVICES, LTD.	IRN	C00002682
UNDERWOOD METAL WORKS, LLC	EHD	C00007647
UNION DRILLING, INC.	8AU	C00004423
UNIQUE CONTRACTING INC		C00006960
UNITED CENTRAL IND. SUPPLY CO.	CIQ	C00007122
UNITED CONSTRUCTION CO., INC.	Y3S	C00001229
UNITED ELECTRIC OF WHEELING	MWU	C00006900
UNITED ELECTRICAL SERVICE, INC		C00000128
UNITED ELEVATOR SERVICES LLC	U722	C00007928
UNITED RENTALS(NORTH AMERICA)	D113	C00008153
UNITED TALENT, LLC		C00003785

UNITED WASTE WATER SERVICE	A3162	C00008085
UNIVERSAL COAL FILTERS	WNI	C00003683
UNIVERSAL COAL SERVICES	MVT	C00002572
UNIVERSAL SERVICE & SUPPLY INC	U112	C00007810
UNIVERSAL WELL SERVICES INC	X446	C00006853
UNIVERSAL, INC.	N5S	C00002025
UPPER POTOMAC RIVER COMMISSION	FEH	C00008170
URCO, INC	Z334	C00006927
US BEARING & POWER TRANS CORP	Q320	C00007783
US POLYMERS INC		C00007992
USA TANK SALES & ERECTION CO	H808	C00007866
USC, LLC	9HI	C00008102
USEFUL SOLUTIONS		C00007025
UTILITIES FORESTRY SERVICES,	F246	C00007513
UTTER CONSTRUCTION, INC.	L447	C00007395
V-DOG TRUCKING	W026	C00007894
V. E. N. ENTERPRISES, INC.	DXK	C00005555
VALLEY ELECTRIC	Z927	C00006934
VALLEY FENCE COMPANY, LLC	ZVQ	C00007917
VALLEY FORGE TRUCKING LLC	A1851	C00008019
VALLEY TIRE CO., INC.	ZXT	C00004221
VALLEY TRUCKING INC.	A0561	C00006963
VALTRONICES, INC.	B499	C00007080
VANDYKE PRESSURE WASHING	Y213	C00007999
VANHAT SAFETY	A4318	C00008169
VANOVER TRUCKING, INC.	A944	C00005107
VARNEY TRUCKING INC.	USE	C00007661
VEACH TRUCKING, INC.		C00007383
VECELLIO & GROGAN, INC.	I13	C00002421
VENTURE DRILLING, INC	KM9	C00006909
VEOLIA ENVIRONMENTAL SERVICES	XNW	C00007700
VER-DON CONSTRUCTION	DAE	C00000910
VERES QUALITY OF WATER, INC.		C00005556
VERN ALLEN TIRE, INC.		C00001286
VERSITECH, INC.	3XU	C00007960
VEYANCE INDUSTRIAL SERVICES	G153	C00007815
VIBRA-TECH ENGINEERS, INC.		C00001365
VICTORY TRANSPORT, INC.		C00008053
VIKING ERECTORS CORPORATION	1MH	C00007170
VIKING WELL SERVICE, INC.	A4501	C00008125
VINCENT CONCRETE, INC.	TJI	C00003274
VINCENT TRUCKING		C00000056
VIRCO CONTRACTING, INC.	A3119	C00008092
VIRCO, INC.	3PM	C00004857
VIRGINIA BELT SALES, INC.	PNC	C00004189
VIRGINIA DRILLING COMPANY, LLC	F279	C00007017

VIRGINIAN TRANSPORT, LLC	A3850	C00008116
VISIONS IN DESIGN, LLC	W294	C00007911
VORTEX STEAM CLEANING, LLC	B489	C00007135
W-L CONSTRUCTION & PAVING, INC	A0884	C00006990
W. & H. TRUCKING COMPANY		C00007144
W. & J. TRUCKING, INC.	BKV	C00000616
W. & W. SERVICES, INC.	YHS	C00003989
W.G. TOMKO, INC		C00007794
W.J.CLARK SEPTIC TANK SERV.INC		C00007011
WACKENHUT CORP.	DNK	C00001799
WAGGONER CONSTRUCTION INC	V059	C00007929
WALLER TRUCKING LLC	A4414	C00008139
WALTERS CONSTRUCTION, INC.	9DI	C00008111
WAMPUM HARDWARE COMPANY		C00007039
WARES GLASS & AWNING LLC		C00006946
WARFIELD CONSTRUCTION, INC.	53	C00003610
WARREN TRUCKING, INC.	P756	C00005733
WARWOOD ARMATURE REPAIR CO.	WXQ	C00005695
WASTE MANAGEMENT OF WV, INC.	A4369	C00008156
WASTETRON, INC.	KSP	C00004184
WATER IATROS	XDP	C00003775
WAYCO LTD PARTNERSHIP NO 1	X211	C00007953
WAYNE CONCRETE CO., INC.		C00007725
WAYNE'S WATER 'N' WELLS	SVB	C00007420
WCA INC/DBA/WCA COAL AUGERING		C00007759
WEBB'S GRIME MACHINE		C00007499
WEBNIC CONSTRUCTION SERVICE	N62	C00000977
WEBSTER TRUCKING INC.		C00007281
WELD-PLUS, LLC	S549	C00005889
WELDING CONSULTANTS, INC.		C00007212
WELDING, INC.	B92	C00002426
WELL DATA SERVICES	C696	C00007178
WES'S HEAVY EQUIP/TRUCK REPAIR	8VU	C00004535
WEST CONTRACTING INC.		C00008098
WEST VIRGINIA COMPANY	SND	C00004091
WEST VIRGINIA INDUSTRIAL SERV.	A3346	C00008095
WEST VIRGINIA LAND & TIMBER	V269	C00007868
WESTERN BRANCH DIESEL, INC.	\	C00000375
WESTERN CONSTRUCTION INC.	2EA	C00007660
WESTERN MARYLAND LUMBER, INC.	3GV	C00007336
WET LABS, INC	A3157	C00008091
WHAM STEAM CLEANING	7CS	C00007453
WHAYNE SUPPLY CO.	AZ5	C00000845
WHIT LEIGH ELECTRICAL	PMZ	C00002436
WHITCO CLEANING EQUIPMENT	A0894	C00006978
WHITE BUCK COAL CO.	1VZ	C00004721

WHITED CRANE SERVICE INC	V812	C00007892
WHITT TRUCKING	3	C00007873
WIDESPREAD SERVICES, LLC	R783	C00007732
WILKINS EXCAVATING, INC.		C00007320
WILLIAM R. WARNER JR. TRUCKING		C00003288
WILLIAMS CONSTR. & CONTRACTING		C00007362
WILLIAMS ELECTRIC INC. OF WV	N47	C00001315
WILLIAMS EXCAVATING LLC		C00006931
WILLIAMS EXCAVATING, LLC	A0015	C00008076
WILLIAMS FORESTRY & ASSOCIATES		C00007595
WILLIE ANGELOZZIE CONTRACTING	P023	C00007808
WILLOWBROOK WELDING, LLC		C00008026
WILSON & SONS, LLC		C00006868
WILSON AUTO GLASS	91D	C00006874
WILSON WORKS, INC.	T529	C00008087
WINCHESTER BUILDING SUPPLY CO.	V8P	C00007343
WINDY HILL FARMS INC	W099	C00007898
WINGARD TRUCKING CO		C00006902
WINGFOOT COMMERCIAL TIRE SYST.	C578	C00007204
WINJEAN TRUCKING CO., INC.	ZQ1	C00000804
WINTROW CONSTRUCTION CORP	A0604	C00006951
WIRELINE PRECISION ENERGY SER	P314	C00007988
WM. ALFRED RICE TRUCKING	AP8	C00003400
WOLFE & ASSOCIATES, INC.	KPI	C00007185
WOLFPEN MINING, LLC	A4040	C00008123
WOODALL TRUCKING		C00003913
WOODCHUCKS GENERAL CONTRACTORS		C00002055
WORLDWIDE EQUIPMENT ENTER. INC	GUI	C00000945
WORTHINGTON SERVICES LLC		C00007271
WRIGHT CONCRETE & CONSTRUCTION	D244	C00007263
WRIGHT TRANSPORT, LLC	A0348	C00006701
WV ELECTRIC CORP.	A06	C00000133
WV GLASS COMPANY, INC.	IDIF	C00002362
WV PAVING, INC.	MVG	C00003098
WV SPRING & RADIATOR	JLG	C00002938
WWJD TRUCKING, LLC	R829	C00007786
X TRUCKING, LLC	A2197	C00008031
X. R. C., INC.		C00006315
XPRESS CABLE & REPAIR, INC.	F305	C00005692
XPRESS CONVEYOR & VULCANIZING	H400	C00007931
Y. & Y. SERVICES	7HR	C00003097
YOCKEY TRUCKING, INC.		C00007145
YORK SMITH TRUCKING	BV7	C00007626
YOST ELECTRIC INC.	J731	C00007350
YOZIE TRUCKING		C00006894
Z & S TRUCKING LLC		C00007927

ZAP TECHNICAL	D803	C00007166
ZINKAN ENTERPRISES, INC.	NHQ	C00004683
ZION TRUCKING		C00003997
ZIPPY'S TRANSPORT, INC.	WSI	C00003702

APPENDIX

- TERMS AND DEFINITIONS
- AGENCY FEE SCHEDULE
- COUNTY CODES
- COAL SEAM CODES

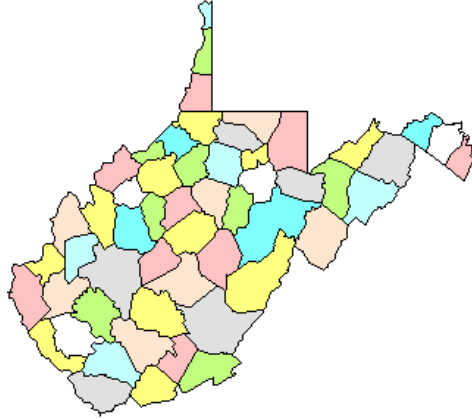

TERMS AND DEFINITIONS

NUMBER OF MINES

The WV Office of Miners' Health Safety and Training issues monthly and annual figures regarding the number of mines in West Virginia. The annual figure represents the total number of surface and deep mines which held valid permits during the year. Monthly figures reflect the total number of surface and deep mines with open permits (have not been permanently closed) during a month.

NUMBER OF COMPANIES

This figure represents the total number of mining companies with valid permits. This does not include sub-contractors or affiliated companies. For example: Mark Coal Company may have 6 permits in its own name and another 10 permits listed in various contractors names. In the statistics collected by Miners' Health Safety and Training, Mark would be counted as one company, and the contractors as 10 other companies.

NUMBER OF TONS MINED, TONNAGE OR PRODUCTION

All relate to the same thing, i.e. the amount of mineral resource extracted in the mining process. The monthly production report represents "the actual raw tonnage mined." (Code section revised 1994)

DELINQUENT TONNAGE

This is tonnage reported to Health Safety and Training late, in violation of 22A-2-77 of the WV mining laws.

DISTRIBUTION OF TONNAGE

This figure represents the method of shipment of coal from the mine. The reported distribution does not need to agree with reported tonnage figures, because coal may be stockpiled and shipped months after it was produced.

ACCIDENT

The term accident shall mean any mine explosion, mine ignition, mine fire, or mine inundation, or injury to, or death of any person." [West Virginia Mining Laws 22A-1A-1]

The following terms relate to accidents involving injuries:

- 1) Fatal Accident. An on-the-job accident resulting in death to the victim.
- 2) Non-fatal Accident. An on-the-job accident which does not result in death to the victim. There are two classifications of non-fatal accidents:
 - a) Non-fatal Lost-time Accident -An injury which results in the injured person missing their next scheduled work shift.
 - b) No Lost-time Non-fatal Accident - The injured person remains on the job or reports for his or her next scheduled work shift.

NUMBER OF DAYS MINE OPERATED, or NUMBER OF DAYS WORKED

This figure indicates the number of days in the calendar month or year that the mine actually produced coal.

TOTAL NUMBER OF EMPLOYEE HOURS

This figure is the total number of hours worked by all employees on the bonded area of a permit.

AVERAGE NUMBER OF DAYS WORKED

This figure is the total number of days worked divided by the number of reports received showing days worked.

NUMBER OF EMPLOYEE DAYS WORKED

This figure is the total number of employee hours divided by 7.9 for underground miners, or 7.25 for surface miners. The average work day length is based on the UMWA-BCOA contract. For the Annual report, this figure is calculated for each mine; the mine totals are summed for county totals.

NUMBER OF TONS MINED PER DAY

This figure is the total tons produced divided by the total number of days worked. This is calculated for each mine, then summed for county totals.

AVERAGE DAYS PER EMPLOYEE

This figure is calculated for each company by dividing the total employee days worked by the total number of employees.

NUMBER OF TONS MINED PER EMPLOYEE PER DAY

This figure is calculated for each county by dividing the total number of tons mined per day by the total number of employees.

NUMBER OF TONS MINED PER EMPLOYEE PER YEAR

This figure is calculated for each county by dividing the total production by the total number of employees.

NUMBER OF EMPLOYEES

All mines are required to report employment figures monthly. This total includes all personnel on the bonded area of the permit. From these figures, the Office of Miners' Health & Safety prepares monthly and yearly statistics. The monthly figure is simply the total number of reported employees for a given month.

The yearly figure is the average number of reported employees for the year. The average is based on the number of months the mine had reported employment. For the Annual Report, the average number of employees per mine is totaled for each county, and subsequently for the State.

Annual Report figures are higher than the monthly figures because the annual figures include employment at mines which were idle during the year and mines which permanently closed. For example, a mine may have reported twelve employees in January, and either permanently or temporarily closed for the rest of the year. The average annual employment for that mine would be shown as twelve.

Comparisons of employment statistics should take into account the various methods and requirements concerning the collection of such statistics. In past years, certain

employment figures were estimated rather than calculated, (1919 Annual Report). Also, for some years, various types of mines were exempt from the reporting requirements.

The historical differences in mine employment data compiled by the WV Office of Miners' Health Safety, and Training and that compiled by the Division of Employment Security figures can be attributed to reporting requirements. Employment Security figures represent more of an "industry" total while the Miners' Health, Safety & Training's statistics are primarily production-related. Under current mining laws, a mine is required to report only those employees working at the mine site. Employees other than those at the mine site are not required to be reported to the Miners' Health, Safety & Training; for example, mine companies with central shops, offices, and other facilities not located on a mine permit, would not include those employees in reports to the Miners' Health, Safety & Training. Another example would be tipples or prep plants or other coal handling facilities not associated directly with a mine site. At present, there are no laws requiring employees at these facilities to be reported to the Office of Miners' Health and Safety.

NUMBER OF TONS MINED PER INJURY

This is calculated for both deep and surface mines and for fatal and non-fatal injuries. The formula is the total number of tons mined divided by the total number of injuries.

ACCIDENT FREQUENCY RATES

This is calculated for both deep and surface mines for fatal and non-fatal injuries. The formula is injuries multiplied by two hundred thousand, divided by the total number of employee hours.

MINER CERTIFICATION

This is a license issued to individual miners to perform various tasks at a mine site.

West Virginia Office of Miners' Health, Safety and Training

Fee Schedule

Publications

Title	Price
Law Books	
Mine Safety Law Reference Manual (Laws and Regulations)	\$20.00
Individual Volumes	
Underground	\$ 7.00
Surface	\$ 6.00
Study Guides	
Underground Mine Foreman	\$17.00
Surface Mine Foreman	\$17.00
Truck Driver Training Program	\$12.00
Electrical (standard size)	\$27.00

Publications may be ordered online through our website at www.wvminesafety.org
 Prices listed above include postage. Several of our publications are now available for download from our web site.

Examinations and Certifications

Examination	Fee
Apprentice Miner Exam/Card/Renewal (40 and 80 hour)	\$10.00
Permanent Miner Exam/Card	\$10.00
Mine Foreman Examination	\$35.00
Mine Foreman Upgrade	\$25.00
Shot Firer's Examination	\$10.00
Mine Electrician Examination/Card	\$15.00
Belt Examiner Test/Card	\$10.00
Coal Truck Driver's Examination/Card	\$10.00
Gas Testing Instructor Qualifications	n/c
Mine Rescue Team Member	n/c
Mine Rescue Instructor Certification and Card	\$35.00
80 Hour Certification Instructor	\$10.00
40 Hour Certification Instructor	\$10.00
Duplicate Cards (All certifications)	\$10.00

Copy Work and Related Services

Service	Fee
Search and Processing Fee	\$25.00 per hour
Reproduction of Records	\$15.00 per hour
Programming Services (from existing MHS&T database)	\$95.00 per hour
Copying Cost	.25 per page
Transcription Fee	\$2.25 per page
Computer Printout	\$18.00
Letter of Certification	\$10.00 per request
Mine Map Copy (Plotter Image)	\$10.00 each
Mine Map CD copy	\$25.00 per CD

For further information, contact any Miners' Health, Safety and Training at 304-558-1425 or mineinfo@wv.gov

The above stated fees are subject to periodic changes.

COUNTY	CODE
BARBOUR	1
BERKELEY	2
BOONE	3
BRAXTON	4
BROOKE	5
CABELL	6
CALHOUN	7
CLAY	8
DODDRIDGE	9
FAYETTE	10
GILMER	11
GRANT	12
GREENBRIER	13
HAMPSHIRE	14
HANCOCK	15
HARDY	16
HARRISON	17
JACKSON	18
JEFFERSON	19
KANAWHA	20
LEWIS	21
LINCOLN	22
LOGAN	23
MCDOWELL	24
MARION	25
MARSHALL	26
MASON	27
MERCER	28
MINERAL	29
MINGO	30
MONONGALIA	31
MONROE	32
MORGAN	33
NICHOLAS	34
OHIO	35
PENDELTON	36
PLEASANTS	37
POCAHONTAS	38
PRESTON	39
PUTNAM	40
RALEIGH	41
RANDOLPH	42
RICHIE	43
ROANE	44
SUMMERS	45
TAYLOR	46
TUCKER	47
TYLER	48
UPSHUR	49
WAYNE	50
WEBSTER	51
WETZEL	52
WIRT	53
WOOD	54
WYOMING	55

WEST VIRGINIA COAL SEAM CODES

CODE	SEAM
3	WINDYGAP
4	GILMORE
6	NINEVEH
5	NINEVEHA
7	HOSTETTER
8	FISH CREEK
9	DUNKARD
12	JOLLYTOWN
13	HUNDRED
15	WASHINGTON A
17	WASHINGTON
18	LITTLE WASHINGTON
19	WAYNESBURG B
20	WAYNESBURG A
23	WAYNESBURG
24	LITTLE WAYNESBURG
25	UNIONTOWN
26	LOWER UNIONTOWN
29	SEWICKLEY
33	REDSTONE
36	PITTSBURGH
37	MORANTOWN
38	LITTLE PITTSBURGH
39	SECOND LITTLE PITTSBURGH

41	FRANKLIN RIDER
42	LITTLE CLARKSBURG
46	NORMANTOWN
48	LOWER HOFFMAN
50	UPPER CLARYSVILLE
51	LOWER CLARYSVILLE
52	WELLERSBURG RIDER
53	WELLERSBURG
54	BARTON RIDER
55	ELK LICK
56	WEST MILFORD
57	FEDERAL HILL
58	DUQUESNE
60	HARLEM
62	UPPER BAKERSTOWN
63	BAKERSTOWN
67	BRUSH CREEK
70	MAHONING
71	UPPER FREEPORT
74	LOWER FREEPORT
75	UPPER KITTANNING RIDER
76	UPPER KITTANNING
80	MIDDLE KITTANNING
84	LOWER KITTANNING
87	CLARION
97	TIONESTA
99	UPPER MERCER
103	STOCKTON-LEWISTON

111	COALBURG
113	LITTLE COALBURG
117	BUFFALO CREEK
121	WINIFREDE
122	LOWER WINIFREDE
125	CHILTON A
134	CHILTON RIDER
135	CHILTON
136	LITTLE CHILTON
137	HERNSHAW
139	DINGESS
141	WILLIAMSON RIDER
142	WILLIAMSON
151	CEDAR GROVE
154	LOWER CEDAR GROVE
156	ALMA A
157	ALMA
159	LITTLE ALMA
167	PEERLESS
168	NO. 2 GAS
169	POWELLTON A
170	POWELLTON
174	MATEWAN
175	EAGLE A
176	EAGLE
177	BENS CREEK
179	LITTLE EAGLE
185	CEDAR

186	LITTLE CEDAR
195	LOWER WAREAGLE
209	GLENALUM TUNNEL
215	GILBERT A
216	GILBERT
251	DOUGLAS A
252	DOUGLAS
259	LOWER DOUGLAS
261	IAEGER B
264	IAEGER A
266	IAEGER
269	LOWER IAEGER
271	CASTLE
274	SEWELL B
275	SEWELL A
285	SEWELL
293	WELCH
301	LITTLE RALEIGH A
302	LITTLE RALEIGH
310	BECKLEY RIDER
311	BECKLEY
318	FIRE CREEK
319	LITTLE FIRE CREEK
323	POCAHONTAS 9
324	POCAHONTAS 8
325	POCAHONTAS 7
334	POCAHONTAS 6
341	POCAHONTAS 5

342	POCAHONTAS 4
343	POCAHONTAS 3 RIDER
344	POCAHONTAS 3
357	POCAHONTAS 2
359	POCAHONTAS 1
361	LANDGRAFF
362	KEYSTONE
363	SIMMONS
368	SQUIRE JIM
369	PENNINGTON
999	REFUSE PROCESSING
370	LOWER CAMPBELL CREEK
998	UNCLASSIFIED