



EARL RAY TOMBLIN, GOVERNOR

DEPARTMENT OF COMMERCE
KEITH BURDETTE, CABINET SECRETARY

**WEST VIRGINIA OFFICE OF MINERS'
HEALTH, SAFETY AND TRAINING**



C. A. Phillips, Director
Eugene White, Deputy Director

**2012
STATISTICAL REPORT AND
DIRECTORY OF MINES**

**West Virginia Office of Miners' Health, Safety and Training
2012 Statistical Report and Directory of Mines**

TABLE OF CONTENTS

Administrative Section

Offices and Administration	1
Regional Office Location Maps	2
Agency Financial Statement	7
Boards and Commissions	8
Safety Recognitions and Awards	9
Certification and Examinations	14
Certification Examination Schedule	18
Permits and Approvals	21

Statistical Section

Injury Data 2012	30
Summary of 2012 Fatal Mining Accidents	38
West Virginia Coal Mine Disasters	39
2012 Penalty Assessments	43
Inspection and Violation Data	44
2012 Coal Production and Employment	69
2012 Monthly Coal Production by County	75
2012 Method of Coal Production	76
2012 Surface Mining Method of Production and Employment	77
2012 Coal Distribution by County	78
2012 Production by Seam	80
2012 Quarry Production by County	83

Directory of Mines

2012 Directory of Underground Mines	85
2012 Underground Operation Addresses	91
2012 Directory of Surface Mines	101
2012 Surface Mine Addresses	107

Coal Handling (Load-outs, Preparation Plants, Tipples) Directories

2012 Directory of West Virginia coal Handling Facilities	118
2012 Coal Handling Facility Addresses	122

West Virginia Quarry Report

2012 Directory of Quarry Mines	128
2012 Directory of Quarry Addresses	130

Independent Contractor Report

2012 Directory of Independent Contractors	132
---	-----

Appendix

Terms and Definitions	174
Agency Fee Schedule	177
County Codes	178
Seam Codes	179

WV OFFICE OF MINERS' HEALTH, SAFETY AND TRAINING

OFFICES AND ADMINISTRATION

DIRECTOR'S OFFICE
#7 PLAYERS CLUB DRIVE, SUITE 2
CHARLESTON, WEST VIRGINIA 25311-1626
TELEPHONE: 304-558-1425
FAX: 304-558-4875
WEB SITE: www.wvminesafety.org

DIRECTOR C.A. PHILLIPS

ADMINISTRATIVE SECRETARY SHELIA PROPST

REGIONAL OFFICES

REGION ONE – WESTOVER
Ed Peddicord, Inspector-at-Large
14 Commerce Drive – Suite 1
Westover, WV 26501
Telephone: 304-285-3268
Fax: 304-285-3275

REGION TWO – WELCH
John O'Brien, Inspector-at-Large
891 Stewart Street
Welch, WV 24801
Telephone: 304-436-8421
Fax: 304-436-2100

REGION THREE – DANVILLE
John Kinder, Inspector-at-Large
137 Peach Court – Suite 2
Danville, WV 25053
Telephone: 304-369-7823
Fax: 304-369-7826

REGION FOUR – OAK HILL
McKennis Browning, Inspector-at-Large
550 Industrial Drive
Oak Hill, WV 25901
Telephone: 304-469-8100
Fax: 304-469-4059

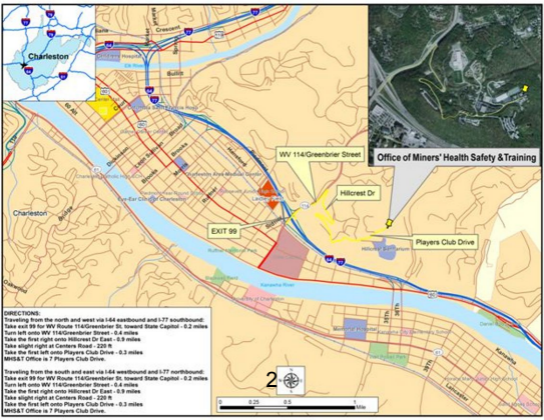

Office of Miners' Health Safety & Training

WV 114/Greenbrier Street

Hillcrest Dr

Players Club Drive

EXIT 99

DIRECTIONS:
 Traveling from the north and west via I-64 eastbound and I-77 southbound:
 Take exit 99 for WV Route 114/Greenbrier St. toward State Capitol - 0.2 miles
 Turn left onto WV 114/Greenbrier Street - 0.4 miles
 Take the first right onto Hillcrest Dr East - 0.9 miles
 Take slight right at Centers Road - 220 ft
 Take the first left onto Players Club Drive - 0.3 miles
 MHS&T Office is 7 Players Club Drive.

Traveling from the south and east via I-64 westbound and I-77 northbound:
 Take exit 99 for WV Route 114/Greenbrier St. toward State Capitol - 0.2 miles
 Turn left onto WV 114/Greenbrier Street - 0.4 miles
 Take the first right onto Hillcrest Dr East - 0.9 miles
 Take slight right at Centers Road - 220 ft
 Take the first left onto Players Club Drive - 0.3 miles
 MHS&T Office is 7 Players Club Drive.



Region One Westover Office (formerly Fairmont)

14 Commerce Dr.

Phone: 304-285-3268 Fax: 304-285-3275

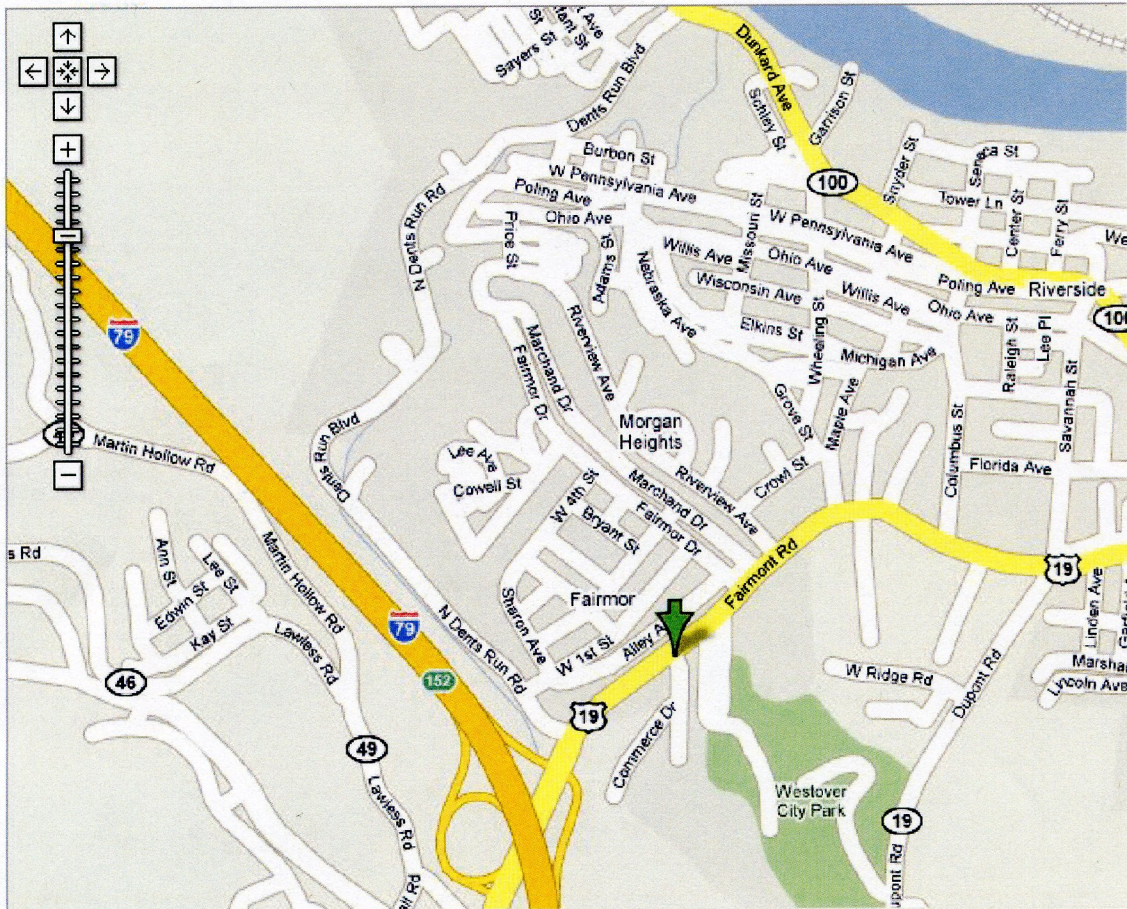

Directions:

From Interstate 79 take the 152 Exit and go north on US 19 approximately 1/4 mile turn right on to Commerce Dr.

The office is located behind the McDonalds.

Map Source: Google

Welch Regional Office

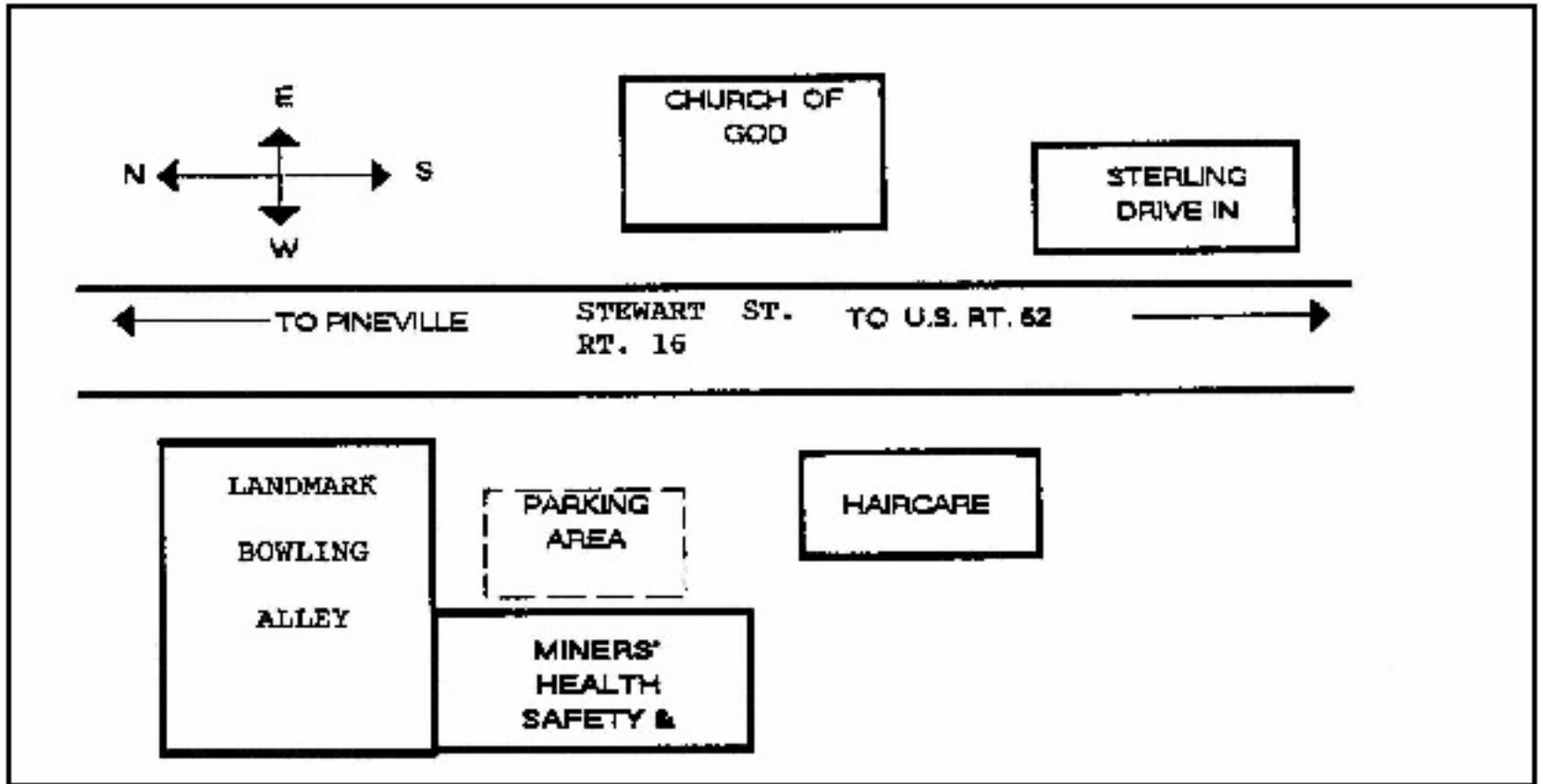

The Welch Regional Office is located on Rt. 16 (891 Stewart Street) to the North of Welch.

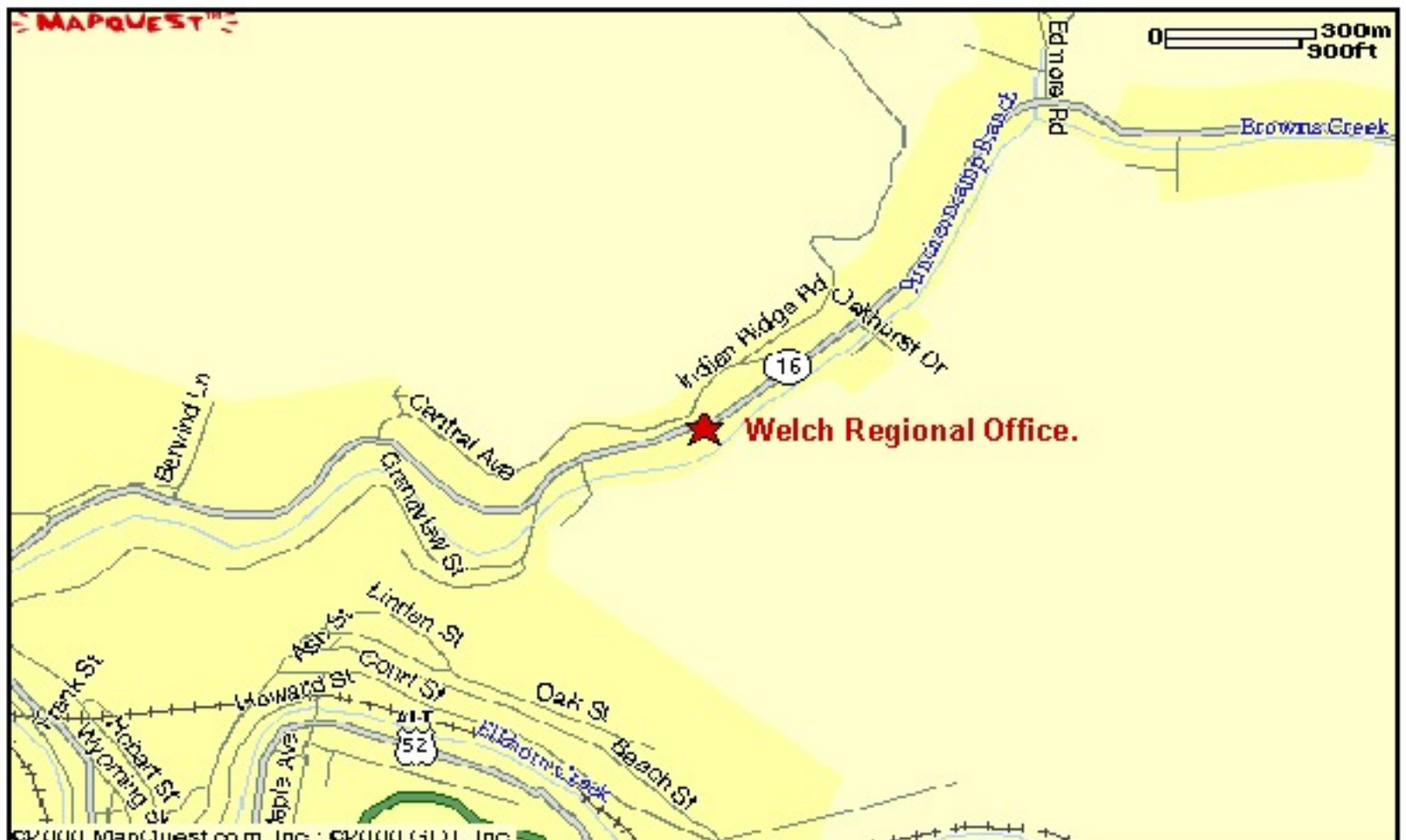

Danville Regional Office

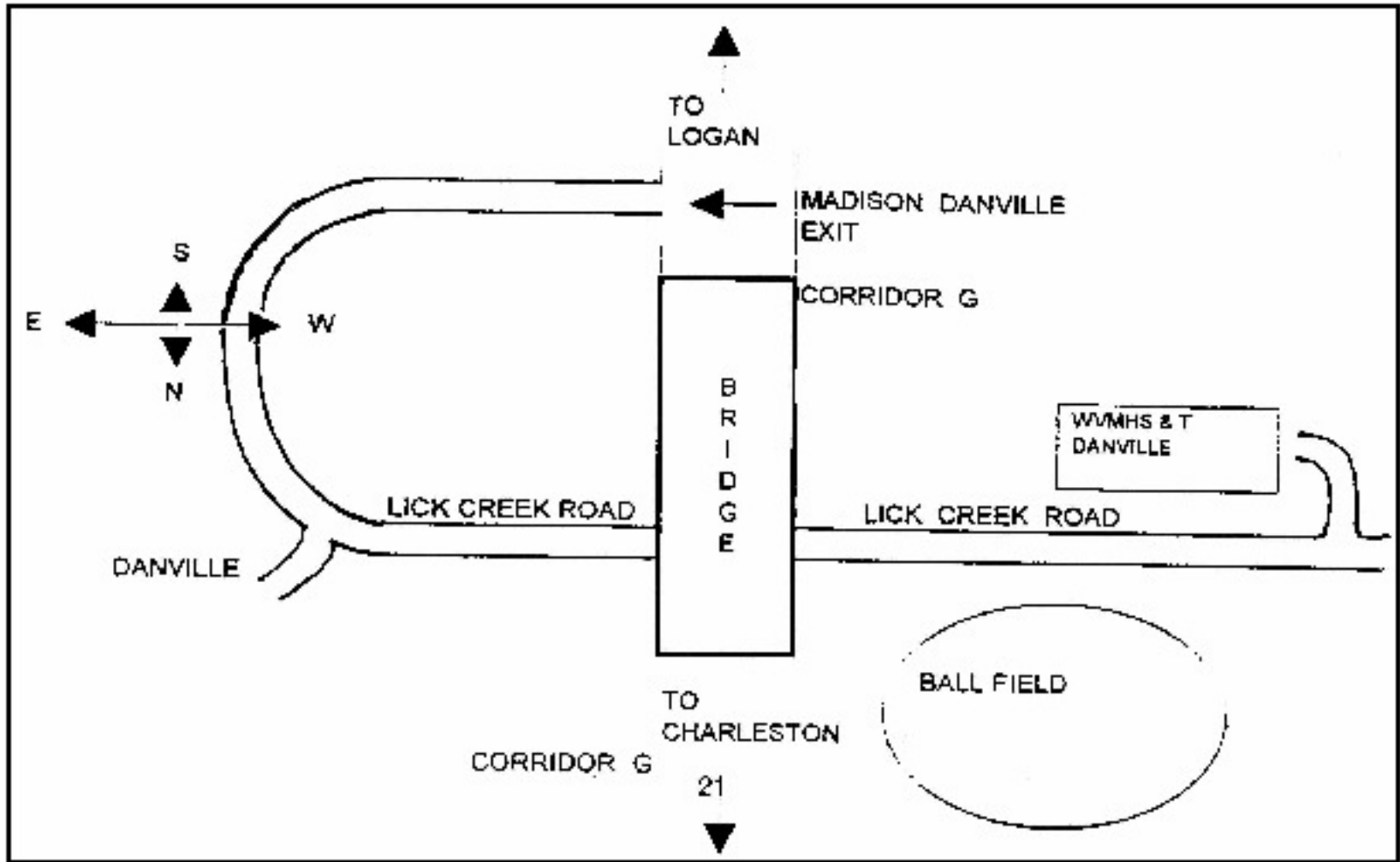

The Danville regional Office is located in the Lick Creek Professional Building at 425 Lick Creek road. Visitors coming from the South (Logan) on Route 119 (Corridor G) should exit at the Danville exit on the right, then take the first left on to Lick Creek Rd. The office is 6/10ths of a mile on the left. Visitors coming from the North (Charleston) should take the second Danville exit (left turn), then proceed with the same directions as above.

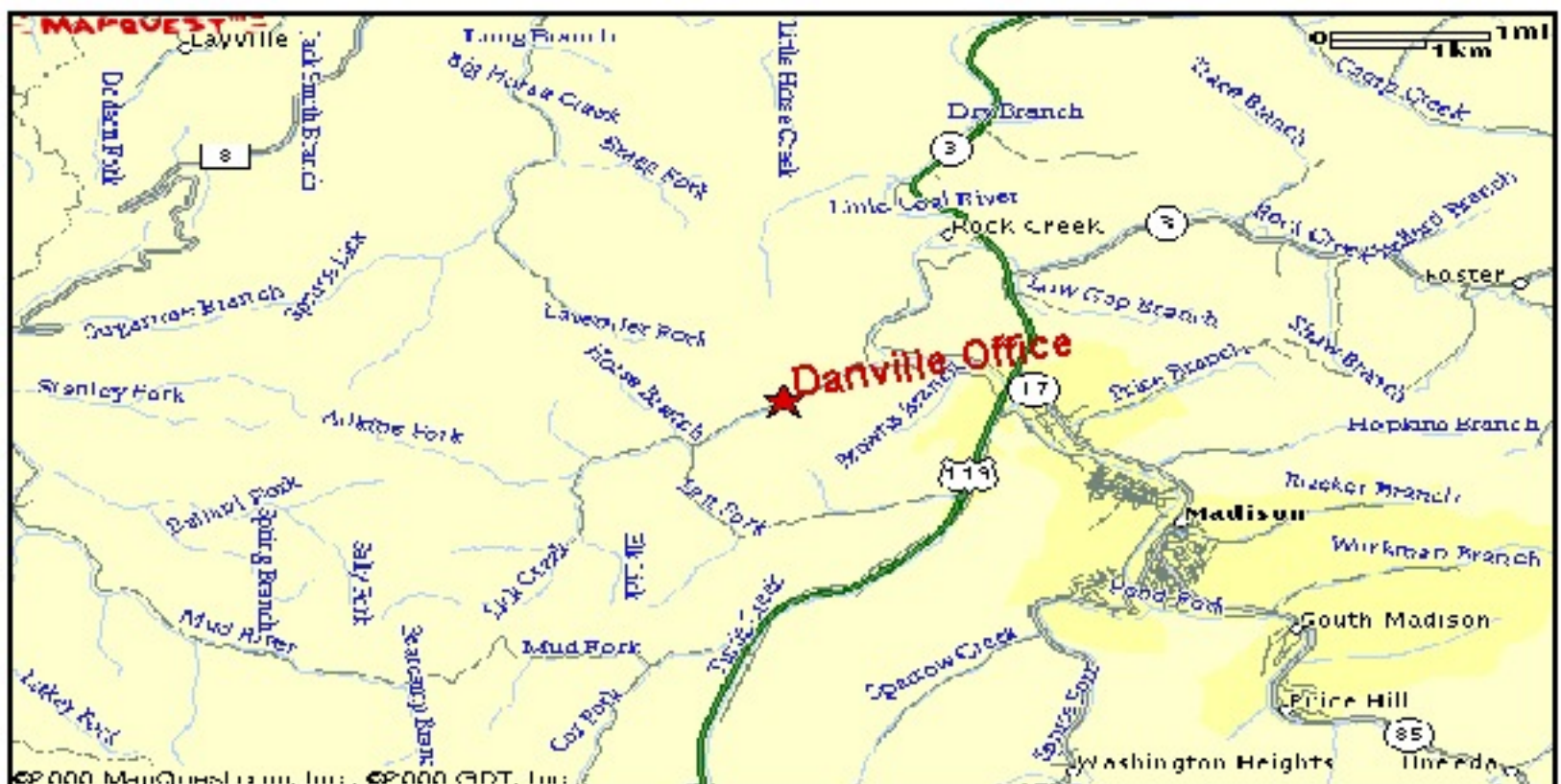

Oak Hill Regional Office

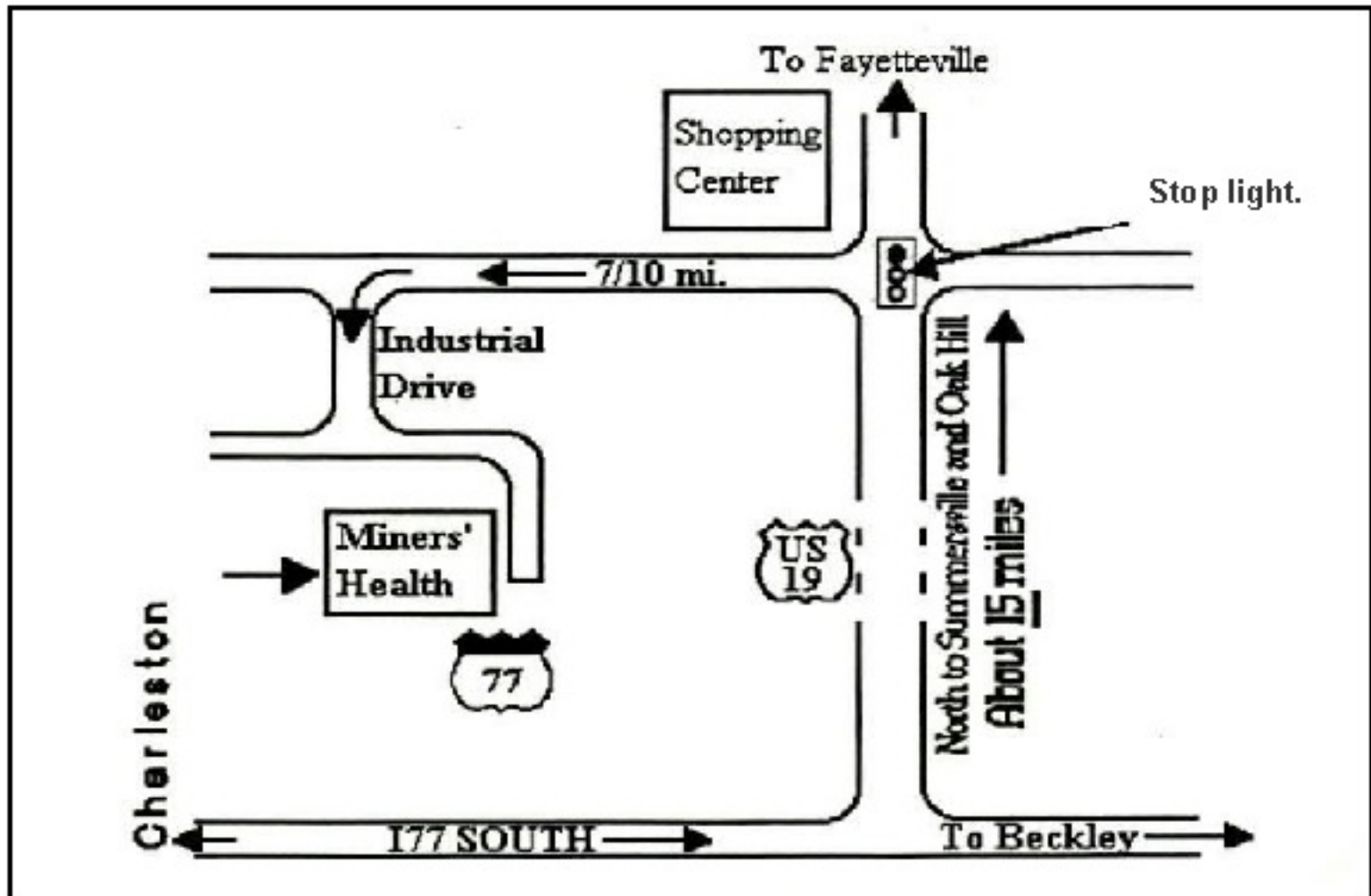

The Oak Hill regional Office is located just off US 19 at the Lochgelly Road exit. Visitors arriving from Fayetteville (North) or Beckley (South) on US 19 will take the Lochgelly Rd. exit and go to the top of the hill and turn left on Industrial Drive. At the next intersection turn left, the office is the last building on the right.



**WV OFFICE OF MINERS' HEALTH, SAFETY & TRAINING
FISCAL YEAR 2012 SUMMARY OF BUDGET AND EXPENDITURES BY FUND**

	<u>FY 2012 Budget</u>	<u>Actual Expenditures</u>	<u>Unexpended Balance</u>
General Revenue			
Number of Positions = 139			
Personnel Salaries	7,773,381	7,737,316	36,065
Employee Benefits	2,953,658	2,844,579	109,079
Operating Expenses and Grants	2,104,765	2,050,820	53,945
TOTAL	<u>12,831,804</u>	<u>12,632,715</u>	<u>199,089</u>
Consolidated Federal Funds			
Number of Positions = 9			
Personnel Salaries	362,628	116,098	246,530
Employee Benefits	100,549	28,761	71,788
Operating Expenses and Grants	150,000	150,000	0
TOTAL	<u>613,177</u>	<u>294,860</u>	<u>318,317</u>
Test Fees Fund			
Number of Positions = 3			
Personnel Salaries	161,028	111,196	49,832
Employee Benefits	57,446	30,454	26,992
Operating Expenses and Grants	75,526	11,377	64,150
TOTAL	<u>294,000</u>	<u>153,026</u>	<u>140,974</u>
Permit Fees Fund			
Operating Expenses and Grants	436,000	0	436,000
TOTAL	<u>436,000</u>	<u>0</u>	<u>436,000</u>
Penalty Assessment Fees Fund			
Number of Positions = 7			
Personnel Salaries	343,884	142,578	201,306
Employee Benefits	127,722	138,001	(10,279)
Operating Expenses and Grants	3,626,900	3,336,537	290,363
TOTAL	<u>4,098,506</u>	<u>3,617,116</u>	<u>481,390</u>
TOTAL ALL FUNDS			
Number of Positions = 158			
Personnel Salaries	8,640,921	8,107,187	533,734
Employee Benefits	3,239,375	3,041,796	197,579
Operating Expenses and Grants	6,393,191	5,548,734	844,457
TOTAL	<u>18,273,487</u>	<u>16,697,717</u>	<u>1,575,770</u>

SUMMARY OF SPECIAL REVENUE RECEIPTS AND DISBURSEMENTS BY FUND

	<u>Beginning Cash Balance</u>	<u>Receipts</u>	<u>Expenditures</u>	<u>Ending Cash Balance</u>
Test Fees Fund	749,075	322,040	153,026	918,089
Permit Fees Fund	1,138,557	282,510		1,421,067
Penalty Assessment Fees Fund	8,562,722	3,832,132	3,617,116	8,777,738
TOTAL	<u>10,450,354</u>	<u>4,436,683</u>	<u>3,770,142</u>	<u>11,116,895</u>

OFFICE OF MINERS' HEALTH, SAFETY AND TRAINING

AGENCY BOARDS

Coal Mine Safety Board of Appeals

Coal Mine Safety Board of Appeals: is responsible for hearing appeals of notices of violations and making determinations on questions of discrimination against miners and of suspension and revocation of state-issued certifications.

Chairman: Clinton Smith

Members: Steve Webber and Patrick Graham.

Contact: Secretary - [Tina Miller](#)

Address: #7 Players Club Drive - Suite 2, Charleston WV 25311-1626

Telephone: 304.558-1425 Fax: 304.558-1282

Mine Inspectors' Examining Board

Mine Inspectors' Examining Board: is responsible for administering examinations for candidates for appointment as mine inspector; to maintain a register of such candidates; to hear and determine appeals of mine inspectors from suspension orders made by the Director of the Office of Miners' Health, Safety and Training.

Chairman: Dr. Chris J. Bise

Members: Charles Justice, William "Bill" Wooten, III, Ted Hapney, and Carl Egnor

Contact: Secretary - [Tina Miller](#)

Address: #7 Players Club Drive - Suite 2, Charleston WV 25311-1626

Telephone: 304.558-1425 Fax: 304.558-1282

SAFETY RECOGNITIONS AND AWARDS



Mountaineer Guardian History:

The West Virginia Office of Miners' Health, Safety and Training and the West Virginia Coal Association (Mining and Reclamation Association) established the Mountaineer Guardian Safety Awards Program in 1983 as a joint effort to promote safety in the coal fields of West Virginia. This special program gives recognition to mining workplaces where employees have accumulated qualifying amounts of production without experiencing a fatal accident. Mining Operations are divided into categories, based on the number of employees.

In 1997, the Mountaineer Guardian Safety program was extensively revised. The most important change was to include the West Virginia Office of Miners' Health Safety and Training inspection personnel in the selection process. Each inspector may nominate mines/facilities for consideration. Representatives of the sponsoring agencies review those regional nominations and selections for the awards are made from that list.

Selection Criteria:

- Mine/facility must be fatal free for the award period.
- Safety Program (initiatives by the company)
- Co-operative efforts (company works with inspectors—abates violations—good faith)
- Violation History

Beginning with the 2008 program, two mining operations are singled out for each year for special recognition, and receive the **Milestones of Safety Awards**.

The 2012 Mountaineer Guardian Awards were presented on March 7, 2013 at the 40th Annual West Virginia Mining Symposium which is sponsored by the West Virginia Coal Association at the Charleston Civic Center.

UNDERGROUND MINES

2012 EUSTACE E. FREDERICK MILESTONES OF SAFETY AWARD WINNER McELROY COAL COMPANY, McELROY MINE

1. Dana Mining Company, LLC – Arco No. 1 Mine
2. Carter Roag Coal Company - Pleasant Hill Mine
3. Consolidation Coal Company – Loveridge Mine
4. Brooks Run Mining Company, LLC - Cucumber Mine
5. Cliffs Logan County Coal, LL - Lower War Eagle Mine
6. RS Mining, Inc. - Caretta No. 3 Mine
7. Resurrection Coal Company, Inc. - Mine No. 2
8. Mingo Logan Coal Company - Mountaineer II Mine
9. Coal River Mining, LLC - Fork Creek No. 1 Mine
10. Rockhouse Creek Development Company - No. 8 Mine
11. CK Coal Corporation – Mine No. 5
12. White Buck Coal Company - Grassy Creek No. 1 Mine
13. Mammoth Coal Company - Slabcamp Mine
14. Pocahontas Coal Company, LLC - Josephine No. 3 Mine
15. White Buck Coal Company - Hominy Creek
16. Brooks Run Mining Company - Saylor B Mine

SURFACE MINES

2012 BART B. LAY, JR. MILESTONES OF SAFETY AWARD WINNER ELK RUN COAL COMPANY dba REPUBLIC ENERGY, REPUBLIC ENERGY MINE

1. Extra Energy, Inc. – Red Hawk Surface
2. Phoenix Coal-Mac Mining, Inc. - Holden No. 22 Surface
3. Highland Mining Company - Reylas Surface
4. Coal River Mining, LLC - Mine No. 6
5. White Flame Energy, Inc. - Superior Surface
6. Consol of Kentucky, Inc. - Peg Fork Surface
7. Simmons Fork Mining, Inc. - Ewing Fork No. 1
8. Pocahontas Coal Company, LLC - Tommy Creek Mine South
9. Revelation Energy, LLC - S7 Surface

PREPARATION PLANTS

1. McElroy Coal Company - Ireland Loadout
2. Carter Roag Coal Company - Star Bridge Plant
3. Wolf Run Mining Company, Inc. - Sentinel Prep Plant
4. Litwar Processing Company, LLC - Litwar Processing
5. Eastern Associated Coal Corporation - Rock Lick Siding
6. Apogee Coal Company, LLC - Fanco Plant/Loadout
7. Mingo Logan Coal Company - Cardinal Prep Plant
8. Phoenix Coal-Mac Mining, Inc. - No. 22 Prep Plant
9. Clean Coal Corporation - Wet Branch Prep Plant

QUARRY OPERATION

1. Southern WV Asphalt, Inc. - Kelly Mountain

INDEPENDENT CONTRACTOR

1. B. & J. Trucking

**Barton B. Lay, Jr. Milestones of Safety Award Winners
1992 - 2012**

1992	Tug Valley Processing Co.	Preparation Plant
1993	Arch of West Virginia, Inc.	Wylo Mine
1994	Eastern Associated Coal Corp.	Federal No. 2
1995	Consolidation Coal Co.	Humphrey No. 7 Mine
1996	Patriot Mining Co., Inc.	Osage Mine
1997	Arch of West Virginia	Ruffner Mine
1998	Evergreen Mining Co.	Cowen Surface Mine and Complex
1999	Kingston Mining, Inc.	Glen Alum Mine
2000	Mingo Logan Coal Co.	Mountaineer Mine
2001	Simmons Fork Mining, Inc.	Simmons Fork Surface Mine
2002	Consolidation Coal Co.	Blacksville No. 2
2003	Consolidation Coal Co.	Robinson Run No. 95
2004	Fola Coal Co. Inc.	Peach Orchard Plant
2005	Eastern Associated Coal Corp.	Federal No. 2
2006	Fola Coal Co.	Surface Mine No. 1
2007	Consolidation Coal Co.	Robinson Run Mine
2008	Phoenix Coal-Mac Mining Inc.	Holden No. 22 Surface
2009	Simmons Fork Mining, LLC	Ewing Fork No. 1
2010	Phoenix Coal-Mac Mining, Inc.	Holden No. 22 Surface
2011	Fola Coal Co., LLC	Surface Mine No. 1
2012	Elk Run Coal Company dba Republic Energy	Republic Energy Mine

**Eustace E. Frederick Milestones of Safety Award Winners
2008 - 2012**

2008	Consolidation Coal Company	Blacksville No. 2 Mine
2009	Mingo Logan Coal Company	Mountaineer II Mine
2010	Consolidation Coal Company	Shoemaker Mine
2011	Consolidation Coal Company	Robinson Run No. 95 Mine
2012	McElroy Coal Company	McElroy Mine

**WV STATE COUNCIL OF THE JOSEPH A. HOLMES SAFETY ASSOCIATION
2012 SAFETY AWARDS**

UNDERGROUND OPERATIONS

EMPLOYEE CATERGORY	COMPANY	MINE
1 - 25	Dana Mining Company, LLC	Area No.
26 - 49	XMV, Inc.	Mine No. 35
50 - 75	Brooks Run Mining Company, LLC	Cucumber Mine
76 - 100	Brooks Run Mining Company, LLC	Wyoming No. 2
101 - 200	Carter Roag Coal Company	Pleasant Hill
201 + Employees	Mingo Logan Coal Company	Mountaineer II Mine

SURFACE OPERATIONS

EMPLOYEE CATERGORY	COMPANY	MINE
1 - 10	Justice Highwall Mining, Inc.	#1 Miner Red Fox
11 - 35	Extra Energy, Inc.	Red Hawk Surface
36 - 75	Cliffs Logan County Coal, LLC	Toney's Fork
76 - 140	Alex Energy, Inc.	Edwight Surface
141 + Employees	Phoenix Coal-Mac Mining, Inc.	Holden No. 22 Surface

PREPARATION PLANTS

EMPLOYEE CATERGORY	COMPANY	MINE
1 - 10	Alex Energy, Inc.	Marmet Dock
11 - 20	Hanover Resources, LLC	Ventura Processing
21 - 35	Coal River Processing, LLC	Fork Creek Preparation Plant
36 - 50	Pinnacle Mining Company, LLC	Pinnacle Preparation Plant
51 + Employees	Coal Clean, LLC	Wet Branch Preparation Plant

QUARRIES

EMPLOYEE CATERGORY	COMPANY	MINE
1 - 35	Martin Marietta Materials, Inc.	Burning Springs
36 + Employees	J. F. Allen Company	Aggregates Quarry

CONTRACTORS

Preston Contractors, Inc.
Jane Lee Enterprises, Inc.
Cecil I. Walker Machinery
B. & J. Trucking

CERTIFICATIONS AND EXAMINATIONS



West Virginia Office of Miners' Health, Safety and Training

MINER CERTIFICATION ACTIONS - 2012

TYPES OF CERTIFICATION	Examinations Passed	Examinations Failed	Examinations Administered	Reciprocities Issued	Duplicates Issued	Total Certifications
Apprentice Electrician	594		594		36	630
Coal Truck Driver	280	1	281		87	367
Surface Apprentice	2,699	3	2,702		133	2832
Underground Apprentice	3,650	12	3,662		240	3890
Underground Coal Miner	1,746		1,746	651	546	2943
Surface Coal Miner	916		916	447	273	1636
Shot Firer Certificate	70		70		27	97
Underground Mine Foreman	247		247	95	107	449
Asst. Underground Mine Foreman	262		262	7	33	302
Surface Mine Foreman	68		68	41	28	137
Asst. Surface Mine Foreman	4		4			4
Shaft and Slope Superintendent	8		8		2	10
Shaft & Slope Examiner Foreman	1		1			1
Surface Construction Supervisor	47		47		11	58
Mine Rescue Team Member	119		119		39	158
Gas-Testing Instructor	175		175		12	187
Shaft & Slope Shot Firer	3		3		1	4
Belt Examiner	57	4	61		12	69
Mine-Rescue Instructor	29		29		4	33
40-Hour Instructor	35		35		10	45
80-Hour Instructor	38		38		13	51
Certified Electrician, Low/Medium/High	308	10	318	49	53	410
Gas Test Instr. - Const., Sh/Sl Super.	6		6			6
Qualified Diesel Instructor	116		116		6	122
Qualified Clearing Crew	100		100		13	113
Cont. Ed. for Ug. MF Instr.	21		21		12	33
Safety Sensitive Personnel	2		2		1	3
Electrical, Preparation Plant					1	1
Electrical, Surface					1	1
Totals	11,601	30	11,631	1,290	1,701	14,592

CERTIFICATES ISSUED - 2012						
	REGIONAL OFFICE					
Type of Certification	CHARLESTON	REGION 1	REGION 2	REGION 3	REGION 4	TOTAL
Apprentice Electrician:	2	279	89	128	132	630
Truck Driver:	4	96	48	129	90	367
Apprentice Surface Miner:	12	175	600	852	1,193	2,832
Apprentice Underground Miner:	12	2,030	465	593	790	3,890
Underground Miner:	15	1,051	477	808	592	2,943
Surface Miner:	13	62	283	700	578	1,636
Shot Firer:	3	20	9	31	34	97
Underground Mine Foreman:	9	108	61	169	102	449
Asst. Underground Mine Foreman:	2	108	34	50	108	302
Surface Mine Foreman:	2	10	16	73	36	137
Asst. Surface Mine Foreman:		1	1	2		4
Shaft/Slope Superintendent		9			1	10
Shaft/Slope Examiner Foreman:					1	1
Surface Construction Super:		30	8	11	9	58
Mine Rescue:	1	76	14	53	14	158
Gas Tester:		80	21	52	34	187
Shaft/Slope Shot Firer:		2		1	1	4
Belt Examiner:		34	8	24	3	69
Mine Rescue Instructor:		15		8	10	33
40-Hour Instructor:	1	11	1	21	11	45
80-Hour Instructor:		13	3	21	14	51
Electrician:	2	105	54	116	135	412
Gas Test Inst.; Cnst., Sh/Sl Super:		5		1		6
Qualified Diesel Instructor:		21		12	89	122
Qualified Clearing Crew:		9	15	41	48	113
Qualified Person, Electrical:						0
Cont. Ed. for Ug. MF Instr.:		13		10	10	33
Safety Sensitive Personnel:			3			3
Total Certifications Issued:	78	4,363	2,210	3,906	4,035	14,592
*Tests Administered:	22	3,708	1,691	2,727	3,485	11,633
Duplicates Issued:	56	471	242	550	395	1,714
Reciprocity Certs. Issued:		209	305	675	101	1,290
Certifications Revoked:				1	2	3

Each certification type includes duplicate and reciprocity certifications issued for that type.

*Tests Administered includes failures

CERTIFICATIONS ISSUED IN 2012

CERTIFICATION TYPE	JAN	FEB	MAR	APR	MAY	JUN	JUL	AUG	SEP	OCT	NOV	DEC	TOTAL
Apprentice Electrician:	90	95	46	88	37	32	33	63	39	40	29	38	630
Truck Driver:	60	30	38	30	22	30	47	29	41	22	8	10	367
Apprentice Surface Miner:	485	367	334	265	296	266	189	167	172	106	86	99	2832
Apprentice Underground Miner:	603	583	503	338	295	360	244	261	184	218	156	145	3890
Underground Miner:	379	332	304	274	286	263	235	229	169	164	143	165	2943
Surface Miner:	188	184	214	167	164	146	89	152	75	97	59	101	1636
Shot Firer:	11	3	8	4	5	30	3	4	2	15	9	3	97
Underground Mine Foreman:	43	35	59	43	37	49	27	24	22	35	37	38	449
Asst. Underground Mine Foreman:	18	20	41	34	16	34	21	8	8	47	29	26	302
Surface Mine Foreman:	7	25	16	7	15	15	10	9	8	3	8	14	137
Asst. Surface Mine Foreman:	0	0	1	0	0	2	0	0	0	1	0	0	4
Shaft/Slope Superintendent:	0	0	0	0	0	0	0	9	0	0	1	0	10
Shaft/Slope Examiner Foreman:	0	0	0	0	0	0	0	0	0	0	1	0	1
Surface Construction Super:	6	9	4	6	11	7		9	3	1		2	58
Mine Rescue:	4	19	15	44	15	8	8	5	10	14	4	12	158
Gas Tester:	99	28	24	8	9	3	8	2	1	4	1		187
Shaft/Shope Shot Firer:	0	0	3	0	0	0	0	1	0	0	0	0	4
Belt Examiner:	3	7	6	7	7	0	6	4	6	7	4	12	69
Mine Rescue Instructor:	3	4	17	4	1	2	0	0	0	0	0	2	33
40-Hour Instructor:	7	3	7	5	2	6	2	4	4	3	1	1	45
80-Hour Instructor:	6	4	4	8	2	4	8	3	5	5	1	1	51
Gas Test Instr. - Const., Sh/Sl:	4	1	1	0	0	0	0	0	0	0	0	0	6
Qualified Diesel Instructor:	1	20	19	0	20	22	21	0	8	0	0	11	122
Qualified Clearing Crew:	19	25	15	10	6	4	8	3	5	4	11	3	113
Cont. Ed. for Ug. MF Instr.:	4	1	4	5	7	2	1		1	4	4	0	33
Qualified Person - Electrical:	0	0	0		0	0	0	0	0	0	0	0	0
Electrician:	21	28	41	31	39	28	44	28	48	27	44	33	412
Safety Sensitive Personnel:	0	0	0	0	0	0	0	0	3	0	0	0	3
Total Certifications Issued:	2,061	1,823	1,724	1,378	1,292	1,313	1,004	1,014	814	817	636	716	14,592
*Tests Administered:	1,669	1,545	1,373	1,118	1,045	1,023	835	778	624	635	489	499	*11633
Duplicates Issued:	296	169	176	177	163	138	102	134	106	90	63	100	1,714
Reciprocity Certs. Issued:	106	117	180	95	96	163	70	110	96	106	92	59	1,290

* Includes failures

Regional Certification Examination Schedule and Fees

CERTIFICATION EXAMINATION	REGION ONE WESTOVER 304-285-3268	REGION TWO WELCH 304-436-8421	REGION THREE DANVILLE 304-369-7823	REGION FOUR OAK HILL 304-469-8100	EXAM FEE	APPLICATION FORM
Surface Apprentice	Monday, Tuesday, Wednesday	Monday, Tuesday	Tuesday	Monday - Friday	\$10	No Form – 40 Hour Training Class Required
Surface Miner	Monday, Tuesday, Wednesday	Monday, Tuesday	Wednesday	Monday - Friday	\$10	Miner Experience Document
Underground Apprentice	Monday, Tuesday, Wednesday	Monday, Tuesday	Monday	Monday - Friday	\$10	No Form – 80 Hour Training Class Required
Underground Miner	Monday, Tuesday, Wednesday	Monday, Tuesday	Wednesday	Monday - Friday	\$10	Miner Experience Document
Shot Firer	By Appointment	By Appointment	Thursday	By Appointment	\$10	Shot Firer Form
Gas Testing	By Appointment	By Appointment	By Appointment	By Appointment	\$10	Gas Testing Form
Belt Examiner	By Appointment	By Appointment	Thursday	By Appointment	\$10	Belt Examiner Form
Coal Truck Driver	Monday, Tuesday, Wednesday	Monday, Tuesday	Tuesday	Monday - Friday	\$10	Coal Truck Driver Form

Electrical Apprentice	By Appointment	3rd Friday	3rd Friday	By Appointment	\$10	Apprentice Electrician Application
Electrician	By Appointment	3rd Friday	3rd Friday	By Appointment	\$15	Electrician Application
CERTIFICATION EXAMINATION	REGION ONE WESTOVER 304-285-3268	REGION ONE WESTOVER 304-285-3268	REGION ONE WESTOVER 304-285-3268	REGION ONE WESTOVER 304-285-3268	EXAM FEE	APPLICATION FORM
Mine Foreman	By Appointment	By Appointment	By Appointment	By Appointment	\$35	Underground Surface
Underground Mine Foreman Upgrade	No Examination Complete form and mail check or money order to: Attn: Mine Foreman Examiner WV Office of MHST 550 Industrial Drive Oak Hill, WV 25901	Same	Same	Same	\$25	Underground Mine Foreman Certification Change Form
Surface Mine Foreman Upgrade	No Examination Complete form and mail check or money order to: Attn: Mine Foreman Examiner WV Office of MHST 550 Industrial Drive Oak Hill, WV 25901	Same	Same	Same	\$25	Surface Mine Foreman Certification Change Form
Mine Foreman - Reciprocity	By Appointment	By Appointment	9am Friday	By Appointment	\$35	Underground Surface
Surface Construction Supervisor	No Examination Complete form and mail check or money order to: Attn: Mine Foreman	Same	Same	Same	\$10	Surface Construction Supervisor Form

	Examiner WV Office of MHST 550 Industrial Drive Oak Hill, WV 25901					
Mine Rescue Instructor	Contact Danny Spratt at 304-369-7823 or email Danny.R.Spratt@wv.gov	Same	Same	Same	\$35	Mine Rescue Instructor Form
40 Hour Instructor	No Examination Complete form and mail check or money order to: CONT'D NEXT PAGE Attn: Terry Workman WV Office of MHST 37 Peach Court - Suite 2 Danville, WV 25053	Same	Same	Same	\$10	40 Hour Instructor Form
80 Hour Instructor	No Examination Complete form and mail check or money order to: Attn: Terry Workman WV Office of MHST 37 Peach Court - Suite 2 Danville, WV 25053	Same	Same	Same	\$10	40 Hour Instructor Form
Certified Diesel Instructor	Contact Randy Bell at 304-469-8100 or email Randy.S.Bell@wv.gov	Same	Same	Same	\$150	Diesel Instructor Form

PERMITS AND APPROVALS



2012 PERMITTING ACTIONS

Permit Approvals

Type of Approval		Issued	Closed	Total
DMM-60	Underground	23	22	45
DMM-60B	Underground Production Contractor	8	11	19
DMM-60	Surface	16	15	31
DMM-60B	Surface Production Contractor	14	17	31
	Coal Loadout ID's	9	7	16
DMM-60C	Independent Contractor Permits	176	85	261
	Quarry Operations		2	2
TOTAL OF NEW APPROVALS		246	159	405
2012 Annual Extension Renewal of Certificate of Approvals (DMM-60; DMM-60B; and DMM-60C)				2,164

Site Specific Permits

Type of Permit		Issued
DMM-57	Approved Inactive Status	10
DMM-61	General Permit	481
DMM-62	Multiple Shooting Permit	13
DMM-63	Permit To Stop the Fan	21
DMM-64	Solid Shooting Permit	
DMM-65	Permit To Use Propane Gas In Making Permanent Cable Splices	3
DMM-66	Multiple Shooting In Coal Only	
DMM-67	Permit To Surface Mine Within 500 Feet of Underground Mine	43
DMM-68	Approval To Discharge Into Underground Mine	
DMM-70	Waiver Of Telephone Service of Communication Facility	2
DMM-71	Waiver Of the Use of an A.R.T.S.	
DMM-72	Waiver Of Back-Up Communication System	25
DMM-73	Waiver For Ground Monitor System - AC	46
DMM-74	Waiver For Ground Monitor System - DC	46
PILLAR	Permit To Drill Oil Or Gas Well Through Mines	393
	Unclassified	136
TOTAL SITE SPECIFIC PERMITS		1,219
GRAND TOTAL PERMITTING ACTIONS		3,788

2012 PERMITTING ACTIONS BY REGION

Permit Approvals

MHST OFFICE	UNDERGROUND	UNDERGROUND 60B	SURFACE	SURFACE 60B	COAL HANDLING FACILITIES	INDEPENDENT CONTRACTORS	PILLAR PLANS	EXTENSIONS	QUARRY OPERATIONS	SITE SPECIFIC PERMITS	TOTALS
Morgantown	1		4	1				59		66	131
Welch	9	5	4	9	2			79		153	261
Danville	10	2	1	1	5			182		328	529
Oak Hill	3	1	7	3	2			132		279	427
Charleston						176	393	1,712			2,281
TOTAL	23	8	16	14	9	176	393	2,164	0	826	3,629

2012 UNDERGROUND MINE PERMITS ISSUED

County	Company	Mine	Permit	Issue Date
BOONE	EASTERN ASSOCIATED COAL, LLC	CAMPBELLS CK. NO. 10	U014382-AB	03/12/2012
BOONE	EASTERN ASSOCIATED COAL, LLC	FARLEY EAGLE MINE	U004783-CD	03/12/2012
BOONE	EASTERN ASSOCIATED COAL LLC	CAMPBELLS CK. NO.11B	U000014382	05/10/2012
BOONE	GATEWAY EAGLE COAL COMPANY LLC	CAMPBELLS CK NO. 10	U014382-AC	08/14/2012
BOONE	GATEWAY EAGLE COAL CO, LLC	FARLEY EAGLE MINE	U004783-CE	08/14/2012
BRAXTON	BROOKS RUN MINING COMPANY, LLC	JACKSON BRIDGE	U00201208	05/22/2012
KANAWHA	SELAH CORPORATION	MINE NO. 2	U0301603-B	05/14/2012
MCDOWELL	SELWYN COAL CORPORATION	JOHNNYCAKE MINE	U00401107A	01/16/2012
MCDOWELL	SPARTAN MINING COMPANY	LOWER WAR EAGLE	U00401908	01/23/2012
MCDOWELL	PAY CAR MINING, INC.	NO.56 MINE	U00401498A	02/01/2012
MCDOWELL	WOLFPEN MINING, LLC	DEEP MINE NO.1	U021483E-A	02/01/2012
MCDOWELL	GEMCO ENERGY, INC.	SQUIRE JIM NO.2 MINE	U400304B-A	02/01/2012
MCDOWELL	BLACK ARROW COAL CORPORATION	NO. 1	U0401308-A	04/03/2012
MCDOWELL	CONSOLIDATION COAL CO.	NO. 1	U00401308	04/03/2012
MCDOWELL	BLUE DIAMOND COAL CO. OF VA	MINE NO. 1	U00021483F	04/19/2012
MCDOWELL	D & H MINING, INC.	NO. 1	U00401094A	04/24/2012
MCDOWELL	CONSOLIDATION COAL COMPANY	LAUREL FORK	U021483F-A	10/26/2012
MCDOWELL	RAW COAL MINING CO., INC.	SEWELL MINE R	U00401106	11/01/2012
MINGO	CK COAL CORP	MINE NO. 5	U00503108	03/19/2012
MINGO	CONSOL OF KENTUCKY, INC.	NORTHERN MINGO NO. 1	U00505789C	03/26/2012
MINGO	CONSOL OF KENTUCKY, INC.	NORTHERN MINGO NO. 2	U505789-AC	03/26/2012
MINGO	CONSOL OF KENTUCKY INC.	BRONZITE III	U00005785C	03/28/2012
MINGO	GLEN ALUM OPERATIONS, LLC	ALMA MINE NO. 2	U00503988B	04/19/2012
MINGO	CONSOL OF KENTUCKY INC	MT-34	U00500310A	05/10/2012
NICHOLAS	LITTLE EAGLE COAL COMPANY, LLC	IKE FORK 5BLOCK DEEP	U00201310	01/13/2012
TAYLOR	ACI TYGART VALLEY	LEER MINE	U00200406A	09/06/2012
WAYNE	ARGUS ENERGY WV,LLC	MINE 10	U0502392-A	04/02/2012
WEBSTER	BROOKS RUN MINING COMPANY, LLC	COVE MOUNTAIN DEEP	U00200105	09/28/2012
WYOMING	CHIEF MINING, INC.	JOE BRANCH NO. 4	U00400297G	02/16/2012
WYOMING	RHINO EASTERN LLC	EAGLE 3	U00301710	06/26/2012
WYOMING	BAYLOR MINING, INC.	KEPLER SEWELL MINE	U00400208	12/03/2012

2012 SURFACE MINE PERMITS ISSUED

County	Company	Mine	Permit	Issue Date
BARBOUR	THOROUGHbred HGHW. MINING LLC	92 COAL	S201889A-B	08/22/2012
BARBOUR	MARION DOCKS, INC.	LANTZ MINE	S00201910	09/04/2012
BARBOUR	THOROUGHbred HIGHWALL MINING	LANTZ FARM	S0201910-A	09/04/2012
BOONE	COVINGTON COAL COMPANY LLC	COVINGTON COAL #1 MINE	S00501702A	10/15/2012
GREENBRIER	SOUTH FORK COAL CO., LLC	LOST FLAT SURFACE	S00303393B	01/06/2012
GREENBRIER	SOUTH FORK COAL CO., LLC	BLUE KNOB SURFACE	S00300511	09/18/2012
KANAWHA	DEVELOPMENT PERMITS, LLC	UPLAND AREA III	S00301509	12/07/2012
KANAWHA	DEVELOPMENT SERVICES, INC.	UPLAND AREA III	S0301509-A	12/07/2012
MCDOWELL	SOUTHEASTERN COAL, INC.	PARADISE AUGER	S00400906	01/13/2012
MCDOWELL	BUNDY AUGER MINING, INC.	SKYWAY AUGER	S0400909-A	02/15/2012
MCDOWELL	GMAX, INC.	SPICE CREEK STRIP	S00401110	02/22/2012
MCDOWELL	TWILIGHT ENERGY, LLC	SPICE CREEK STRIP	S0401110-A	02/22/2012
MCDOWELL	LITTLE SEAM MINING CO., INC.	SPICE CREEK STRIP	S0401110-B	02/22/2012
MCDOWELL	EXTRA ENERGY, INC.	STATE LINE SURFACE	S00400609	06/07/2012
MCDOWELL	PREMIUM ENERGY, LLC	HIGHWALL MINER #11	S0401197-B	06/27/2012
MCDOWELL	BLACK STORM ENERGY, LLC	AMONATE AUGER II	S0400403-E	07/24/2012
MCDOWELL	BUNDY AUGER MINING, INC.	BLACKSTORM HIGHWALL	S0400403-F	08/28/2012
MCDOWELL	ONYX ENERGY, LLC	PUNCHEONCAMP SURFACE	S00402309	12/03/2012
MERCER	ONYX ENERGY, LLC	WEYANOKE SURFACE	S00400409	03/15/2012
MERCER	SOUTHEASTERN COAL, INC.	MCCOMAS CO.1 AUGER	S0401808-A	05/14/2012
MINGO	J & L AUGER INC	GRAPEVINE EAST	S0500707-C	05/07/2012
MINGO	CONSOL OF KENTUCKY, INC.	TWIN BRANCH SURFACE	S00500402	11/07/2012
MONONGALIA	SHAFFER BROTHERS CONSTR., INC.	BUCY 3	S00200212	08/08/2012
MONONGALIA	SCJL CO-LEASING CORP. INC.	LAURITA MINE # 1	S00200111	09/17/2012
NICHOLAS	SPRING CREEK ENERGY COMPANY	ROCK CAMP SUR. NO. 1	S00302210	09/11/2012
RALEIGH	POCAHONTAS COAL COMPANY, LLC	BECKLEY HIGHWALL 2	S00301508	02/02/2012
RALEIGH	COMMONWEALTH MINING, LLC	BECKLEY HIGHWALL 2	S0301508-A	02/02/2012
RALEIGH	POCAHONTAS COAL COMPANY, LLC	TC HW 1 DEVILS FORK	S00300711	10/29/2012
RALEIGH	COMMONWEALTH MINING, INC.	DEVILS FRK SUR 53	S0300711-A	10/29/2012
RALEIGH	COMMONWEALTH MINING, LLC	DEVILS FORK SUR 73	S0300711-B	10/29/2012
WYOMING	EASTERN ASSOCIATED COAL, LLC	HUFF CREEK SURFACE MINE	S00400508	02/16/2012

INDEPENDENT CONTRACTORS

2012 Permitting Actions

	New Permits Issued	Permits Closed	Extensions Issued	Total Permit Activity
January	22	12	977	1,011
February	20	8	407	435
March	17	1	83	101
April	24	2	28	54
May	17	2	13	32
June	10	4	8	22
July	17	7	7	31
August	15	4	2	21
September	10	25	0	35
October	9	6	0	15
November	9	7	0	16
December	6	7	0	13
Total	176	85	1525	1786

COMPREHENSIVE MINE SAFETY PROGRAMS INITIALLY APPROVED IN 2012

<i>APPROVALS BY REGIONAL OFFICE</i>					
TYPE OF FACILITY	Region 1	Region 2	Region 3	Region 4	TOTAL
UNDERGROUND	1	11	11	4	27
SURFACE	6	11	3	9	29
COAL HANDLING	3	3	2	2	10
CONTRACTOR	67	24	56	31	178
TOTAL	77	49	72	46	244

STATISTICAL SECTION

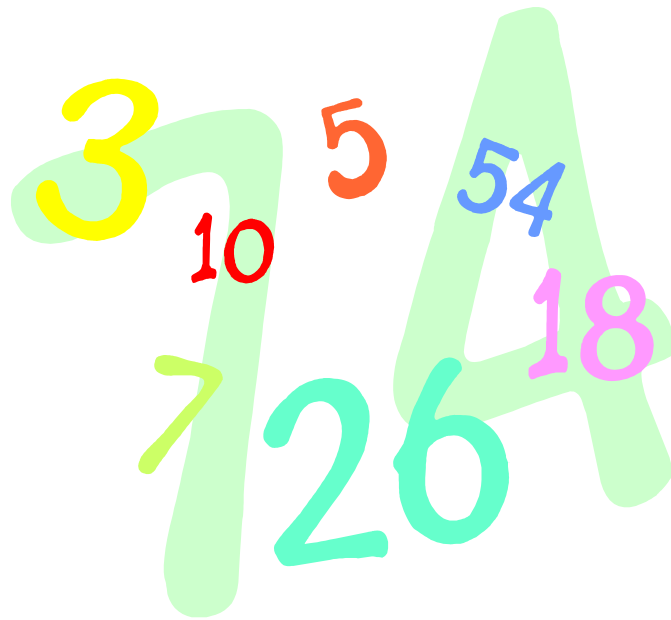

ACCIDENTS AND INJURIES



2012 SUMMARY OF STATEWIDE INJURY FIGURES

	DEEP	SURFACE	QUARRY	TIPPLE	TOTAL
Frequency Rate:	3.18	1.28	1.76		2.70
Number of No-Lost-Time Injuries:	244	32	4	34	314
Number of Lost-Time Injuries:	556	76	10	51	693
Number of Fatalities:	6			1	7
Total Number of Injuries:	806	108	14	86	1014

LOST-TIME INJURIES BY DEGREE OF SEVERITY

	DEEP	SURFACE	QUARRY	TIPPLE	TOTAL
Death	6			1	7
Permanent Disability					
Days Away from Work Only	137	14	4	11	166
Days Away / Restricted Activity	418	62	6	40	526
Days of Restricted Activity	1				1

LOST-TIME INJURIES BY LOCATION

	DEEP
Vertical Shaft	5
Slope	12
Face	161
Intersection	72
Underground Shop or Office	1
Other Underground Location	81

	SURFACE
Independent Shops	0
Surface Area of Underground Mine	4
Strip of Open Pit Mine	57
Tipple, Prep Plant, Etc.	44
Surface Auger Operation	1
Clum Bank or Refuse Pile	2
Other Surface Location	6

LOST-TIME INJURIES BY UNDERGROUND MINING METHOD

	DEEP
Longwall	83
Shortwall	0
Conventional	10
Undefined	1
Continuous	105
Other Methods	1

LOST TIME INJURIES BY ACTIVITY

	DEEP	SURFACE	QUARRY	TIPPLE	TOTAL
Reaching, Lifting, Pushing, Bending, Pulling:	150	6	1	13	170
Stumbling, Tripping, Falling, Slipping:	107	31	6	12	156
Machinery	66	17	0	6	89
Handling Materials:	2	0	0	0	2
Struck by Falling or Flying Object:	63	5	0	7	75
Striking an Object:	14	2	0	2	18
Fall of Roof:	25	0	0	0	25
Fall of Face or Rib	52				52
Fall of Highwall or Spoil:	0	0	0	0	0
Working with Hand Tools:	33	5	1	2	41
Burns and Smoke Inhalation:	6	1	0	1	8
Foreign Object in Eye or Other Part of Body:	5	1	0	2	8
Ignition or Explosion:	0	0	0	0	0
Miscellaneous:	32	8	2	6	48

2012 INJURY DAYS LOST AND JOB EXPERIENCE

TYPE OF OPERATION	UNDERGROUND	SURFACE	COAL PREPARATION	CONTRACTORS	QUARRIES	TOTAL
DAYS AWAY	987	127	1,812	15,955	887	19,768
AVERAGE DAYS LOST PER INJURY	24.7	18.1	30.7	31.3	11.5	28.5
AVERAGE AGE OF INJURED	44	44	43	39	37	39.1
AVERAGE YEARS AT JOB	9	7.9	9.8	4.8	5.6	5.6
AVERAGE YEARS AT MINE	7.4	11	5.9	3.8	1.6	4.0
AVERAGE TOTAL MNING EXPERIENCE	16	12.9	12.9	11.7	6.4	11.5

2012 INJURIES AND ACCIDENT FREQUENCY RATES

MONTH	NO LOST TIME	LOST TIME	FATALS	ACCIDENT FREQUENCY RATE
January	27	77	0	3.19
February	28	68	0	3.08
March	39	64	1	2.73
April	20	58	0	2.56
May	31	58	1	2.61
June	30	55	0	2.26
July	31	56	2	3.01
August	27	59	0	2.52
September	21	68	1	3.44
October	26	53	0	2.47
November	21	40	2	2.51
December	13	37	0	1.84

2012 LOST TIME INJURIES BY OCCUPATION AND OPERATION TYPE

OCCUPATION	UNDERGROUND	SURFACE	PREP PLANT	TOTAL
SUPERVISOR/TECHNICAL	42	1		43
MINING MACHINE OPERATOR	22			22
ROOF BOLTER	93			93
FACE EQUIPMENT OPERATOR	64	2		66
MAINTENANCE	70	17	10	97
GENERAL LABOR, ETC.	130	1	6	137
OUTBY EQUIPMENT OPERATOR	17			17
SURFACE EMPLOYEES	6	26	8	40
ALL OTHERS	112	29	27	168
TOTAL	556	76	51	683

2012 INJURIES BY MINING EXPERIENCE									
	Underground Mines			Surface Mines			Preparation Plants		
Experience	Lost Time	No Lost Time	Total	Lost Time	No Lost Time	Total	Lost Time	No Lost Time	Total
Less than 1 year	61	81	142	12	15	27	6	12	18
1 to 3 years	125	188	313	7	13	20	9	14	23
3.1 to 5 years	59	95	154	7	11	18	3	7	10
5.1 to 10 years	110	158	268	20	30	50	8	13	21
10.1 to 15 years	58	80	138	10	15	25	8	9	17
15.1 to 20 years	30	46	76	8	9	17	4	6	10
20.1 to 25 years	22	31	53	2	4	6	6	11	17
25.1 to 30 years	25	33	58	3	3	6	5	7	12
Greater than 30 years	65	87	152	7	9	16	5	8	13
Unclassified	15	21	36	8	10	18	4	6	10

2012 LOST TIME INJURIES BY BODY PART INJURED

Body Part	Underground	Surface	Prep Plant	Total
ABDOMEN	23	1	2	26
ANKLE	35	1	3	39
ARM/ELBOW	29	2	4	35
BACK	83	16	7	106
CHEST	1	0	0	1
EAR	2	0	1	3
EYES	11	2	1	14
FACE	10	1	1	12
FINGER	53	5	4	62
FOOT	21	3	3	27
HAND	33	3	3	39
HEAD	14	2	2	18
HIPS	3	2	1	6
JAW	1	0	0	1
KNEE	62	8	5	75
LEG	23	5	0	28
MOUTH	1	0	0	1
NECK	14	2	1	17
SHOULDER	35	7	2	44
THIGH	1	0	0	1
TOES	1	0	0	1
TRUNK	8	4	1	13
WRIST	9	0	2	11
MULTIPLE AREAS	81	12	8	101
UNCLASSIFIED	2	0	0	2
TOTAL	556	76	51	683

**2012 LOST-TIME CONTRACTOR INJURIES BY
OPERATION TYPE**

OPERATION TYPE	INJURIES
UNDERGROUND MINE	45
SURFACE OR AUGER MINE	17
QUARRY MINE	2
TIPPLE/PREP PLANT	13
TOTAL	77

WEST VIRGINIA OFFICE OF MINERS' HEALTH, SAFETY AND TRAINING

2012 COAL MINE FATAL SUMMARY

FATAL NUMBER DATE	NAME	COMPANY MINE	TYPE OF ACCIDENT COUNTY
FATAL 1 March 10, 2012	Jeremy Sigler	Kingston Mining, Inc. Kingston No. 2 Mine	Rib Roll Fayette
FATAL 2 May 17, 2012	Clyde Dolin	Independence Coal Company Liberty Processing Plant	Fall Boone
FATAL 3 July 26, 2102	Johnny Mack Bryant, II	Coal River Mining, LLC Fork Creek No. 10	Machinery Boone
FATAL 4 July 31, 2012	Greg Byers	ICG Beckley, LLC Beckley Pocahontas	Machinery Raleigh
FATAL 5 September 13, 2012	William E. Mock	Consolidation Coal Company Blacksville #2 Mine	Roof Fall Monongalia
FATAL 6 November 30, 2012	Steven A. O'Dell	White Buck Coal Company Pocahontas Mine	Machinery Greenbrier
FATAL 7 November 30, 2012	Markel J. Koon	Consolidation Coal Company Robinson Run No. 95 Mine	Machinery (surface area) Marion County

WV MINE DISASTERS 1884 to Present

<i>DATE</i>	<i>COMPANY</i>	<i>MINE</i>	<i>LOCATION</i>	<i>NATURE OF ACCIDENT</i>	<i>NUMBER OF VICTIMS</i>
JAN. 21, 1886	ORREL COAL COMPANY	MT. BROOK	NEWBURG	EXPLOSION	39
NOV. 20, 1894	BLANCH COAL CO.	BLANCH	STANDARD	EXPLOSION	8
MAR. 06, 1900	RED ASH COAL COMPANY	RED ASH	RED ASH	EXPLOSION	46
NOV. 02, 1900	SOUTHERN COAL & TRANSPORTATION CO.	BERRYBURG	BERRYBURG	POWDER EXPLO.	15
MAY 15, 1901	GEORGE'S CREEK COAL & IRON CO.	CHATHAM	FARMINGTON	EXPLOSION	10
SEP. 15, 1902	ALGOMA COAL AND COKE	ALGOMA NO. 7	ALGOMA	EXPLOSION	17
SEP. 22, 1902	NEW CENTRAL COAL CO.	STAFFORD	STAFFORD	EXPLOSION	6
FEB. 26, 1905	GRAPEVINE COAL CO.	GRAPEVINE	WILCOE	EXPLOSION	7
MAR. 19, 1905	NEW RIVER SMOKELESS COAL CO.	RUSHRUN/REDASH	RED ASH	EXPLOSION	24
APR. 20, 1905	CABIN CREEK MINING CO.	CABIN CREEK	KAYFORD	POWDER EXPLO.	6
JUL. 05, 1905	TIDEWATER COAL & COKE CO.	TIDEWATER	VIVIAN	EXPLOSION	5
NOV. 04, 1905	TIDEWATER COAL & COKE CO.	TIDEWATER	VIVIAN	EXPLOSION	7
DEC. 04, 1905	CARDIFF COAL CO.	HORTON	CABIN CREEK	MINE FIRE	7
JAN. 04, 1906	COALDALE COAL & COKE CO.	COALDALE	COALDALE	EXPLOSION	22
JAN. 18, 1906	DETROIT & KANAWHA COAL CO.	DETROIT	PAINT CREEK	EXPLOSION	18
FEB. 08, 1906	STUART COLLIERY CO.	PARRAL	PARRAL	EXPLOSION	23
MAR. 22, 1906	CENTURY COAL CO.	CENTURY	CENTURY	EXPLOSION	23
DEC. 14, 1906	PULASKI IRON CO.	PULASKI	ECKMAN	POWDER EXPLO.	6*
JAN. 26, 1907	LORENTZ	LORENTZ	PENCO	POWDER EXPLO.	12
JAN. 29, 1907	STUART COLLIERY CO.	STUART	STUART	EXPLOSION	85
FEB. 04, 1907	DAVIS COAL & COKE CO.	THOMAS	THOMAS	EXPLOSION	25
MAY 01, 1907	WHITE OAK FUEL CO.	WHIPPLE	SCARBRO	EXPLOSION	46
DEC. 06, 1907	FAIRMONT COAL CO.	MONONGAH 6 & 8	MONONGAH	EXPLOSION	361
JAN. 30, 1908	NEW RIVER VALLEY COAL CO.	BACKMAN	HAWKS NEST	EXPLOSION	9
DEC. 29, 1908	POCAHONTAS COLLIERIES CO.	LICK BRANCH	SWITCHBACK	EXPLOSION	50
JAN. 12, 1909	POCAHONTAS COLLIERIES CO.	LICK BRANCH	SWITCHBACK	EXPLOSION	67
MAR. 31, 1909	BEURY BROTHERS COAL CO.	ECHO	BEURY	DYNAMITE EXPLO.	16
DEC. 31, 1910	RED JACKET CONS. COAL & COKE CO.	LICK FORK	THACKER	HAULAGE	10
APR. 24, 1911	DAVIS COAL & COKE CO.	OTT NO. 20	ELK GARDEN	EXPLOSION	23
AUG. 01, 1911	STANDARD POCAHONTAS FUEL CO.	STANDARD	CAPLES	EXPLOSION	6
NOV. 18, 1911	BOTTOM CREEK COAL & COKE CO.	BOTTOM CREEK	VIVIAN	EXPLOSION	18
MAR. 26, 1912	JED COAL AND COKE CO.	JED	JED	EXPLOSION	80

JULY 11, 1912	BEN FRANKLIN COAL CO.	PANAMA	MOUNDSVILLE	EXPLOSION	8
APR. 28, 1914	NEW RIVER COLLIERIES CO., THE	ECCLES NO. 5 & 6	ECCLES	EXPLOSION	183
JUNE 30, 1914	SYCAMORE COAL CO.	CINDERELLA	CINDERELLA	SUFFOCATION	5
FEB. 6, 1915	NEW RIVER CO.	CARLISLE	CARLISLE	EXPLOSION	22
MAR. 2, 1915	NEW RIVER & POCAHONTAS CONSOL. CO.	LAYLAND NO. 3	LAYLAND	EXPLOSION	112
MAR. 30, 1915	HANNA COAL CO.	BOOMER NO. 2	BOOMER	EXPLOSION	23
MAR. 28, 1916	KING COAL CO.	KING NO. 28	VIVIAN	EXPLOSION	10
OCT. 19, 1916	JAMISON COAL AND COKE CO.	JAMISON NO. 7	BARRACKVILLE	EXPLOSION	10
APR. 18, 1917	HUTCHINSON COAL CO.	LYNDEN	MASON	EXPLOSION	5
DEC. 15, 1917	YUKON POCAHONTAS COAL CO.	YUKON NO. 1	SUSANNA	EXPLOSION	18
MAY 20, 1918	MILL CREEK CANNEL MINING CO.	VILLA	CHARLESTON	MINE FIRE	13
JULY 18, 1919	HOUSTON COLLIERIES CO.	CARSWELL	KIMBALL	EXPLOSION	7
AUG. 6, 1919	NEW RIVER AND POCAHONTAS CONSOLIDATED	WEIRWOOD	WEIRWOOD	EXPLOSION	7
MAY 22, 1920	MALLORY COAL CO.	MALLORY NO. 3	MALLORY	ROOF FALL	5
SEPT.23, 1922	RALEIGH-WYOMING COAL CO.	GLEN ROGERS #2	GLENROGERS	FALLING CAGE	5
MAR. 2, 1923	WEYANOKE COAL & COKE CO.	ARISTA	ARISTA	EXPLOSION	10
NOV. 06, 1923	RALEIGH-WYOMING COAL CO.	GLEN ROGERS	BECKLEY	EXPLOSION	27
MAR. 28, 1924	YUKON POCAHONTAS COAL CO.	YUKON NO. 2	YUKON	EXPLOSION	24
APR. 28, 1924	WHEELING STEEL CORP.	BENWOOD	BENWOOD	EXPLOSION	119
MAR. 17, 1925	BETHLEHEM MINES CORP.	BARRACKSVILLE	BARRACKSVILLE	EXPLOSION	33
JAN. 14, 1926	JAMISON COAL & COKE CO.	JAMISON NO. 8	FARMINGTON	EXPLOSION	19
MAR. 8, 1926	CRAB ORCHARD IMPROVEMENT CO.	ECCLES NO. 5	ECCLES	EXPLOSION	19
NOV. 15, 1926	GLENDALE GAS COAL CO.	MOUND SHAFT	MOUNDSVILLE	EXPLOSION	5
APR. 30, 1927	NEW ENGLAND FUEL & TRANS. CO.	FEDERAL NO. 3	EVERTTVILLE	EXPLOSION	97
MAY 13, 1927	CENTRAL POCAHONTAS COAL CO.	SHANNON BR. 3	CAPELS	EXPLOSION	8
APR. 2, 1928	KEYSTONE COAL AND COKE CO.	KEYSTONE NO. 2	KEYSTONE	EXPLOSION	8
MAY 22, 1928	YUKON POCAHONTAS COAL CO.	YUKON NO. 1	YUKON	EXPLOSION	17
JUNE 20, 1928	NATIONAL FUEL CO.	NO. 1	NATIONAL	EXPLOSION	7
OCT. 22, 1928	MACALPIN COAL CO.	MCALPIN	MCALPIN	EXPLOSION	6
NOV. 30, 1928	PRINCESS POCAHONTAS COAL CORP.	PRINCESS POCAHONTAS	RODERFIELD	EXPLOSION	6
JAN. 26, 1929	KINGSTON POCAHONTAS COAL CO. INC.	KINGSTON NO. 5	KINGSTON	EXPLOSION	14
JAN. 19, 1930	LILLYBROOK COAL CO.	NO. 1	LILLYBROOK	EXPLOSION	8
MAR. 26, 1930	CROWN COAL CO.	YUKON	ARNETTSVILLE	EXPLOSION	12
JAN. 6, 1931	RALEIGH-WYOMING COAL CO.	GLEN ROGERS #2	GLEN ROGERS	EXPLOSION	8
NOV. 3, 1931	ISLAND CREEK COAL CO.	NO. 20	WHITMAN	EXPLOSION	5
MAY 12, 1935	BETHLEHEM MINES CORP.	NO. 41	BARRACKVILLE	FIRE IN SHAFT	6

SEPT. 2, 1936	HUTCHINSON COAL CO.	MACBETH	MACBETH	EXPLOSION	10
MAR. 11, 1937	HUTCHINSON COAL CO.	MACBETH	MACBETH	EXPLOSION	18
JAN. 10, 1940	POND CREEK POCAHONTAS COAL CO.	NO. 1	BARTLEY	EXPLOSION	91
DEC. 17, 1940	RALEIGH COAL & COKE CO.	NO. 4	RALEIGH	EXPLOSION	9
JAN. 22, 1941	KOPPERS COAL CO.	CARSWELL	CARSWELL	EXPLOSION	6
MAY 12, 1942	CHRISTOPHER COAL CO.	CHRISTOPHER NO. 3	OSAGE	EXPLOSION	56
MAY 18, 1942	HITCHMAN COAL & COKE CO.	HITCHMAN	BENWOOD	EXPLOSION	5
JULY 9, 1942	PURSGLOVE COAL MINING CO.	PURSGLOVE NO. 2	PURSGLOVE	EXPLOSION	20
DEC. 15, 1942	WYATT COAL CO.	LAING NO. 1	LAING	RUN AWAY TRIP	5
JAN. 8, 1943	PURSGLOVE COAL MINING CO.	PURSGLOVE NO. 15	PURSGLOVE	MINE FIRE	13
NOV. 8, 1943	AMERICAN ROLLING MILL CO.	NELLIS NO. 3	NELLIS	EXPLOSION	11
MAR. 25, 1944	KATHRINE COAL MINING CO.	KATHRINE NO. 4	LUMBERPORT	EXPLOSION	16
JAN. 15, 1946	NEW RIVER AND POCAHONTAS CONS. COAL CO.	HAVACO NO. 9	HAVACO	EXPLOSION	15
AUG. 6, 1948	NEW RIVER AND POCAHONTAS CONS. COAL CO.	BERWIND NO. 11	CAPELS	ROOF FALL	6
JAN. 18, 1951	BURNING SPRINGS COLLIERIES CO.	BURNING SPRINGS	KERMIT	GAS EXPLOSION	11
OCT. 15, 1951	TROTTER COAL CO.	BUNKER	CASSVILLE	GAS EXPLOSION	10
OCT. 31, 1951	TRUAX-TRAER COAL CO.	UNITED NO. 1	WEVACO	DUST EXPLOSION	12
NOV. 13, 1954	JAMISON COAL AND COKE CO.	NO. 9	FARMINGTON	EXPLOSION	16
FEB. 4, 1957	POCAHONTAS FUEL CO.	NO. 35	BISHOP	GAS EXPLOSION	37
DEC. 9, 1957	RALEIGH-WYOMING COAL CO.	GLEN ROGERS NO.2	GLEN ROGERS	MOUNTAIN BUMP	5
DEC. 27, 1957	POCAHONTAS FUEL CO.	NO. 31	AMONATE	EAS EXPLOSION	11
FEB. 12, 1958	AMHERST COAL CO.	LUNDALE	LUNDALE	ROOF FALL	6
OCT. 27, 1958	POCAHONTAS FUEL CO	NO. 35	BISHOP	GAS EXPLOSION	22
OCT. 28, 1958	OGLEBAY NORTON COAL CO.	BURTON	CRAIGSVILLE	GAS EXPLOSION	14
MAR, 8, 1960	ISLAND CREEK COAL CO.	NO. 22	HOLDEN	MINE FIRE	18
NOV. 9, 1962	ISLAND CREEK COAL CO.	NO. 28	VERDUNVILLE	HAULAGE	3
APR. 25, 1963	CLINCHFIELD COAL CO.	COMPASS NO. 2	DOLA	GAS EXPLOSION	22
SEPT.28, 1964	ISLAND CREEK COAL CO.	NO. 6	BARTLEY	GAS EXPLOSION	3
APR. 30, 1965	MOUNTAINEER COAL CO. (Division of Consolidation Coals Co.)	CONSOL. NO. 9	FARMINGTON	GAS EXPLOSION	4
MAY, 3, 1965	DOROTHY COAL CO.	NO. 1	GARRISON	ROOF FALL	3
OCT. 16, 1965	CLINCHFIELD COAL CO.	MARS NO. 2	SARDIS	MINE FIRE	7
JUL. 23, 1966	THE NEW RIVER CO.	SILTIX	MOUNT HOPE	GAS EXPLOSION	7
SEP. 10, 1966	THE VALLEY CAMP COAL	NO. 3	TRIDELPHIA	HAULAGE	4
MAY 06, 1968	GAULEY COAL & COKE CO.	NO. 8	HOMINY FALLS	MINE INUNDATION	4
AUG. 14, 1968	AMHERST COAL CO.	LUNDALE NO. 1	LOGAN	ROOF FALL	3

NOV. 20, 1968	MOUNTAINEER COAL CO.(Division of Consolidation Coals Co.)	NO. 9	FARMINGTON	EXPLOSION	78
DEC. 12, 1968	BUFFALO MINING CO.	NO. 8B	LYBURN	MINE FIRE	3
JUN. 11, 1971	EASTERN ASSOCIATED COAL CORP.	FEDERAL NO. 2	FAIRVIEW	ROOF FALL	3
JUL. 22, 1972	CONSOLIDATION COAL CO.	BLACKSVILLE	BLACKSVILE	MINE FIRE	9
DEC. 16, 1972	ITMANN COAL CO.	ITMANN NO. 3	ITMANN	GAS EXPLOSION	5
OCT. 02, 1974	COWIN & CO. (CONTRACTORS)	MAPLE MEADOW MINE	FAIRDALE	FALLING MATERIAL	3
OCT. 07, 1974	MONTY BROS. CONST. CO. (CONTRACTOR)	BOLT SEWELL	BOLT	FALL IN SHAFT	3
JUN. 05, 1975	EASTERN ASSOC. COAL CORP.	HARRIS NO. 2	BALD KNOB	RIB FALL	3
NOV. 26, 1975	BETHLEHEM MINES CORP.	NO. 105	CENTURY	ROOF FALL	3
NOV. 07, 1980	WESTMORELAND COAL CO.	FERRELL	UNEEDA	GAS EXPLOSION	5
DEC. 03, 1981	ELK RIVER SEWELL COAL CO.	STILL HOUSE NO. 1	BERGOO	ROOF FALL	3
FEB. 06, 1986	CONSOLIDATION COAL CO.	LOVERIDGE NO. 22	FAIRVIEW	COAL STOR. ENTRAP.	5
MAR. 19, 1992	CONSOLIDATION COAL CO.	BLACKSVILLE NO. 1	WANA	EXPLOSION IN SHAFT	4
JAN. 22, 2003	CENTRAL CAMBRIA DRILLING CO. (CONTRACTOR)	MCELROY MINE	GRAYSVILLE	EXPLOSION IN SHAFT	3
JAN. 2, 2006	ANKER WV MINING CO., INC.	SAGO MINE	TALLMANSVILL E	EXPLOSION AND ENTRAP.	12
APR. 5, 2010	PERFORMANCE COAL CO.	UBBMC MONTCOAL EAGLE	NAOMA	EXPLOSION	29

Note: From 1884 to 1961, accidents fatally injuring five or more employees were classed as disasters. From 1961 to date, accidents fatally injuring three or more employees are classed as disasters.

*December 14, 1906 - This explosion killed 4 employees and 2 individuals on the surface near the minE.

Table from web page found at <http://www.wvminesafety.org/disasters.htm>

**West Virginia Office of Miners' Health, Safety and Training
PENALTY ASSESSMENTS 2012**

**CURRENT STATUS OF ASSESSMENTS
LEVIED AGAINST MINING COMPANIES IN 2012**

STATUS	NO. OF CASES	ORIGINAL ASSESSMENT	AMOUNT PAID
PAID	3,654	\$3,802,358.00	\$3,506,561.00
CURRENT	79	\$225,433.00	\$0.00
PARTIAL PAYMENT	5	\$1,560.00	\$540.00
DISPUTED	22	\$104,306.00	\$39,546.00
DELINQUENT	451	\$308,682.00	\$15,866.00
VACATED	522	\$144,304.00	\$0.00
UNCOLLECTIBLE	32	\$1,920.00	\$0.00
TOTAL	4,765	\$4,588,563.00	\$3,562,513.00

**CURRENT STATUS OF ASSESSMENTS
LEVIED AGAINST INDIVIDUAL MINERS IN 2012**

STATUS	NO. OF CASES	ORIGINAL ASSESSMENT	AMOUNT PAID
PAID	109	\$13,300.00	\$13,300.00
CURRENT	13	\$2,175.00	\$0.00
DELINQUENT	45	\$5,800.00	\$0.00
VACATED	4	\$525.00	\$0.00
TOTAL	171	\$21,800.00	\$13,300.00

NOTE: Tables include only 2012 assessments. Current as of 6-2-2013.

**ASSESSMENTS COLLECTED
BY YEAR OF ASSESSMENT - 2012**

ASSESSMENT YEAR	NO. OF CASES	ORIGINAL AMOUNT DUE	PAID AMOUNT
Prior to 2010	89	\$308,496.25	\$287,092.25
2010	43	\$176,876.00	\$137,230.00
2011	951	\$1,101,882.00	\$1,013,795.00
2012	2,878	\$3,118,293.00	\$2,828,092.00
TOTAL	3,961	\$4,705,547.25	\$4,266,209.25

NOTE: Includes cases levied against companies and individuals. Current as of 6-2-2013.

INSPECTIONS AND VIOLATIONS



INSPECTION TYPE

<i>Inspector Number*</i>	503	510	512	516	518	520
Regular Inspections	17	75		7	3	26
Other Inspections	27	20	1	7	6	
Electrical Inspections			17			
Shaft and Slope Inspections						
Investigations		3			2	
Complaints		1	1	2		
Idle Inspections	23			1		
Roof Control Inspections						
Safety Contacts						
Total Inspections	67	99	19	17	11	26

VIOLATION TYPE

<i>Inspector Number*</i>	503	510	512	516	518	520
Mine Maps						
Ventilation		1		1	1	
Equipment		54	7	3		
Foreman					8	
Fireboss			2			
Highwall						
Drilling						
Haulage						
First Aid						
Hoisting						
Coal/Rock Dust			1		2	
Roof/Face/Ribs				1	3	
Explosives and Blasting						
Protective Clothing						
Transportation			3	2	5	
Excavating						
Dust (Surface)						
Compressed Gases		5				
Fire Protection		2				
Electricity		7	102	6	5	
Safeguards for Mechanical Equipment		2		1	1	
Surface Structures and Practices		1	1	9		
Auger Mining						
Underground Workings						
Tipples & Cleaning Plants						
Misc. Safety Provisions		1		8		
General Safety Provisions		6		1		
Other Safety Provisions		4			12	
Total Violations		83	117	32	37	

INSPECTION TYPE

<i>Inspector Number*</i>	523	524	525	528	532	535
Regular Inspections	1	11	27	38	36	12
Other Inspections		25	20	17	23	14
Electrical Inspections						
Shaft and Slope Inspections						
Investigations		2	4	1		6
Complaints		1	3	2		
Idle Inspections		13	28	6		
Roof Control Inspections			1			1
Safety Contacts						
Total Inspections	1	52	82	64	59	33

VIOLATION TYPE

<i>Inspector Number*</i>	523	524	525	528	532	535
Mine Maps				2		
Ventilation	3		23	24	1	11
Equipment	1	4	63		12	6
Foreman			5	29	2	1
Fireboss				1		1
Highwall						
Drilling						
Haulage						
First Aid						
Hoisting						
Coal/Rock Dust	3		9	1	1	5
Roof/Face/Ribs	5	1	38	72	1	47
Explosives and Blasting						
Protective Clothing						
Transportation	1		10	23	9	7
Excavating						
Dust (Surface)						
Compressed Gases						
Fire Protection						
Electricity	11		76	76	19	22
Safeguards for Mechanical Equipment		1	2	12		10
Surface Structures and Practices			39		4	4
Auger Mining						
Underground Workings						
Tipples & Cleaning Plants		4				
Misc. Safety Provisions	2		8	133	20	11
General Safety Provisions			2	29	1	1
Other Safety Provisions		54	6		6	6
Total Violations	26	64	281	402	76	132

INSPECTION TYPE

<i>Inspector Number*</i>	537	538	539	546	547	548
Regular Inspections	26	12	19			13
Other Inspections	31	10	30	24	8	17
Electrical Inspections				34		
Shaft and Slope Inspections						
Investigations	6	21	1	1	8	
Complaints	7	11	2		2	
Idle Inspections	1			1		
Roof Control Inspections			1		124	
Safety Contacts		1				
Total Inspections	71	55	53	60	142	30

VIOLATION TYPE

<i>Inspector Number*</i>	537	538	539	546	547	548
Mine Maps		1			2	
Ventilation	10	4	2		5	
Equipment	19	1	3	2	46	
Foreman	1	18				
Fireboss	2	1	1		5	
Highwall						
Drilling						
Haulage	14		3			
First Aid						
Hoisting				1		
Coal/Rock Dust	3	8	1			
Roof/Face/Ribs	47	1	3		63	
Explosives and Blasting						
Protective Clothing					13	
Transportation		89				
Excavating						
Dust (Surface)				1		
Compressed Gases	9			2		
Fire Protection	4		3		1	
Electricity	52	15	15	125	1	
Safeguards for Mechanical Equipment	19	9	19	1	2	
Surface Structures and Practices	3	11		4		
Auger Mining						
Underground Workings	1				2	
Tipples & Cleaning Plants	21			6		
Misc. Safety Provisions	1	10	2	2	3	
General Safety Provisions	7		7	6	1	
Other Safety Provisions	20	4	2		1	
Total Violations	233	171	61	150	145	

INSPECTION TYPE

<i>Inspector Number*</i>	549	551	552	553	554	555
Regular Inspections	19		11			95
Other Inspections	11	3	1	2	8	13
Electrical Inspections		28			21	
Shaft and Slope Inspections			1			
Investigations	1	1	11		1	2
Complaints	1		1		1	
Idle Inspections					4	8
Roof Control Inspections			1			
Safety Contacts						
Total Inspections	32	32	26	2	35	118

VIOLATION TYPE

<i>Inspector Number*</i>	549	551	552	553	554	555
Mine Maps						
Ventilation	6		41			
Equipment	22		24		1	
Foreman	7					
Fireboss		1	2			
Highwall						
Drilling						
Haulage			33			
First Aid	1					
Hoisting			1			
Coal/Rock Dust	4		21			
Roof/Face/Ribs	9		14		1	
Explosives and Blasting						
Protective Clothing						
Transportation	2		18			
Excavating						
Dust (Surface)						
Compressed Gases	2	3				
Fire Protection	1		4			1
Electricity	55	205			63	1
Safeguards for Mechanical Equipment	7	2	2			
Surface Structures and Practices	6	1	1			1
Auger Mining						
Underground Workings			1			
Tipples & Cleaning Plants	2					
Misc. Safety Provisions	7	4				
General Safety Provisions		3				
Other Safety Provisions	18				1	
Total Violations	149	219	162		66	3

INSPECTION TYPE

<i>Inspector Number*</i>	560	563	569	570	571	573
Regular Inspections	23	24	12	39	21	12
Other Inspections	23	45	50	56	39	3
Electrical Inspections						
Shaft and Slope Inspections				1		
Investigations	1		27	5	6	1
Complaints	4	1		3	1	1
Idle Inspections	9			4	5	3
Roof Control Inspections						
Safety Contacts						
Total Inspections	60	70	89	108	72	20

VIOLATION TYPE

<i>Inspector Number*</i>	560	563	569	570	571	573
Mine Maps						1
Ventilation	18	13	2	28	2	5
Equipment	61	11	45	96	133	3
Foreman	14	7	14	9		12
Fireboss	5	1		29		6
Highwall						
Drilling						
Haulage				1	1	
First Aid						
Hoisting						
Coal/Rock Dust	1	5	20	29		17
Roof/Face/Ribs	51	43	37	39		52
Explosives and Blasting			1		3	
Protective Clothing					5	
Transportation	40	12	28	9		26
Excavating					1	
Dust (Surface)				1	1	
Compressed Gases				1	1	
Fire Protection				11	1	1
Electricity	105	107	51	19	9	27
Safeguards for Mechanical Equipment	23	24	1	13		24
Surface Structures and Practices	47	1	10		1	
Auger Mining						
Underground Workings						
Tipples & Cleaning Plants				8		
Misc. Safety Provisions	29	42	12	4	4	19
General Safety Provisions	11	4	2	6	3	9
Other Safety Provisions		23	23	43	5	3
Total Violations	405	293	246	346	170	205

INSPECTION TYPE

<i>Inspector Number*</i>	574	576	579	581	582	584
Regular Inspections	2			10		20
Other Inspections	20	6	1	7	2	75
Electrical Inspections		19		3	30	
Shaft and Slope Inspections						
Investigations	4	1		23	2	10
Complaints	2			1		6
Idle Inspections		2				8
Roof Control Inspections	52					
Safety Contacts				3		
Total Inspections	80	28	1	47	34	119

VIOLATION TYPE

<i>Inspector Number*</i>	574	576	579	581	582	584
Mine Maps						
Ventilation	2	1		16		
Equipment	2	3		57	3	152
Foreman	8			6		7
Fireboss		1		2		
Highwall						1
Drilling						1
Haulage	1	2			3	10
First Aid						1
Hoisting				1		
Coal/Rock Dust				38	1	1
Roof/Face/Ribs	19	14		19		
Explosives and Blasting						
Protective Clothing						
Transportation	7			80		
Excavating						2
Dust (Surface)						
Compressed Gases					3	1
Fire Protection		1			3	9
Electricity	13	204		41	160	7
Safeguards for Mechanical Equipment	2	6		30	3	3
Surface Structures and Practices	4	1		2	2	3
Auger Mining						1
Underground Workings						
Tipples & Cleaning Plants	1				11	
Misc. Safety Provisions	2	3		8	1	6
General Safety Provisions	2			2	4	3
Other Safety Provisions	3	1		24		3
Total Violations	66	237		326	194	211

INSPECTION TYPE

<i>Inspector Number*</i>	587	590	591	593	596	597
Regular Inspections	27		21			1
Other Inspections	19	63	22	5	7	
Electrical Inspections			1			
Shaft and Slope Inspections						
Investigations	1		9			
Complaints	7		1			
Idle Inspections	3		13			
Roof Control Inspections						
Safety Contacts						
Total Inspections	56	63	67	5	7	1

VIOLATION TYPE

<i>Inspector Number*</i>	587	590	591	593	596	597
Mine Maps	1		3			
Ventilation	1		25			
Equipment	14		18			
Foreman			15			
Fireboss	3		5			
Highwall	1					
Drilling						
Haulage	7					
First Aid						
Hoisting						
Coal/Rock Dust	1		28			
Roof/Face/Ribs	11		57			
Explosives and Blasting						
Protective Clothing	2					
Transportation			4			
Excavating						
Dust (Surface)						
Compressed Gases	1					
Fire Protection	2					
Electricity	37		75			
Safeguards for Mechanical Equipment	6		11			
Surface Structures and Practices			1			
Auger Mining						
Underground Workings						
Tipples & Cleaning Plants	8					
Misc. Safety Provisions	3		22			
General Safety Provisions	3		10			
Other Safety Provisions	6		44			
Total Violations	107		318			

INSPECTION TYPE

<i>Inspector Number*</i>	599	604	608	609	610	612
Regular Inspections	41	45	15	46		20
Other Inspections	1	51	44	15	2	24
Electrical Inspections						
Shaft and Slope Inspections						
Investigations			4	2		2
Complaints			2		1	5
Idle Inspections						8
Roof Control Inspections						
Safety Contacts						
Total Inspections	42	96	65	63	3	59

VIOLATION TYPE

<i>Inspector Number*</i>	599	604	608	609	610	612
Mine Maps			1			
Ventilation			11	2		
Equipment			44	40		6
Foreman			9			
Fireboss			1	2		
Highwall						
Drilling						
Haulage			2	13		15
First Aid						
Hoisting						
Coal/Rock Dust			3			
Roof/Face/Ribs			45	21		
Explosives and Blasting						3
Protective Clothing						
Transportation			37	1		
Excavating						1
Dust (Surface)						2
Compressed Gases			2	2		1
Fire Protection				1		3
Electricity			73	24		3
Safeguards for Mechanical Equipment			6	3		
Surface Structures and Practices			11	1		1
Auger Mining						
Underground Workings						
Tipples & Cleaning Plants						2
Misc. Safety Provisions			32			
General Safety Provisions			8			5
Other Safety Provisions		70	14	2		6
Total Violations		70	299	112		48

INSPECTION TYPE

<i>Inspector Number*</i>	614	616	618	621	626	629
Regular Inspections	14		11		77	12
Other Inspections	12	1	143	51	36	15
Electrical Inspections						6
Shaft and Slope Inspections						
Investigations			4	3	3	2
Complaints	1		5	2	1	1
Idle Inspections	3					
Roof Control Inspections	1		2			
Safety Contacts						
Total Inspections	31	1	165	56	117	36

VIOLATION TYPE

<i>Inspector Number*</i>	614	616	618	621	626	629
Mine Maps			2			
Ventilation	8		3	1		
Equipment	31		10	3	155	75
Foreman	3		5	1		
Fireboss	2		1			
Highwall						
Drilling						
Haulage	9				7	
First Aid	1				1	1
Hoisting						
Coal/Rock Dust	2		1		3	
Roof/Face/Ribs	16		9	6		
Explosives and Blasting					2	1
Protective Clothing						
Transportation	5		9	9		
Excavating						
Dust (Surface)					1	
Compressed Gases					16	2
Fire Protection	6				12	1
Electricity	54		28	8	26	11
Safeguards for Mechanical Equipment	3		13	6	6	
Surface Structures and Practices	8		1			
Auger Mining					1	
Underground Workings						
Tipples & Cleaning Plants					17	
Misc. Safety Provisions	18		17	2	3	1
General Safety Provisions	8		1	1	14	4
Other Safety Provisions	1		11	146	4	1
Total Violations	175		111	183	268	97

INSPECTION TYPE

<i>Inspector Number*</i>	630	631	634	635	636	638
Regular Inspections		27	56	1	32	34
Other Inspections	1	29	55	1	21	12
Electrical Inspections	32					
Shaft and Slope Inspections						
Investigations		2	4			
Complaints			14			1
Idle Inspections		9	2			2
Roof Control Inspections						
Safety Contacts						
Total Inspections	33	67	131	2	53	49

VIOLATION TYPE

<i>Inspector Number*</i>	630	631	634	635	636	638
Mine Maps						2
Ventilation	6	31			26	15
Equipment		18	163		19	4
Foreman		6	2		13	2
Fireboss					9	2
Highwall						
Drilling						
Haulage	2		3		7	
First Aid			1		1	
Hoisting						
Coal/Rock Dust		9			21	
Roof/Face/Ribs		25		4	75	15
Explosives and Blasting		4				
Protective Clothing			9			
Transportation		5		1	43	17
Excavating						
Dust (Surface)						
Compressed Gases	1		4		1	
Fire Protection			14		4	3
Electricity	169	41	19		39	20
Safeguards for Mechanical Equipment	1	23	1		6	12
Surface Structures and Practices		5	2		19	4
Auger Mining						
Underground Workings						
Tipples & Cleaning Plants			3			
Misc. Safety Provisions		20		2	27	38
General Safety Provisions			4		4	8
Other Safety Provisions		19	52		4	8
Total Violations	179	206	277	7	319	150

INSPECTION TYPE

<i>Inspector Number*</i>	640	649	655	658	660	661
Regular Inspections		84	28	31	34	
Other Inspections	113	119	65	51	69	1
Electrical Inspections						34
Shaft and Slope Inspections						
Investigations		8	9		3	
Complaints			10		8	
Idle Inspections			10	11	36	
Roof Control Inspections						
Safety Contacts						
Total Inspections	113	211	122	93	150	35

VIOLATION TYPE

<i>Inspector Number*</i>	640	649	655	658	660	661
Mine Maps				2		
Ventilation				12		
Equipment		12	180	36	184	
Foreman		1	2	4	2	
Fireboss				2		
Highwall						
Drilling						
Haulage			1		10	
First Aid						
Hoisting		1				
Coal/Rock Dust				3		
Roof/Face/Ribs				24		
Explosives and Blasting			14		5	
Protective Clothing			9		10	
Transportation				18		
Excavating						
Dust (Surface)				5		
Compressed Gases		1	6		11	
Fire Protection		8	15		4	
Electricity		8	5	86	18	129
Safeguards for Mechanical Equipment		3		20		4
Surface Structures and Practices		17				
Auger Mining						
Underground Workings						
Tipples & Cleaning Plants		4	2		15	
Misc. Safety Provisions			6	18	3	
General Safety Provisions		8	4	5		
Other Safety Provisions		7	1	1	22	
Total Violations		66	245	236	284	133

INSPECTION TYPE

<i>Inspector Number*</i>	663	666	668	669	670	671
Regular Inspections		5	3	24	20	12
Other Inspections	4	14	7	18	9	15
Electrical Inspections						
Shaft and Slope Inspections						
Investigations						5
Complaints		1				
Idle Inspections				9		30
Roof Control Inspections						15
Safety Contacts						
Total Inspections	4	20	10	51	29	77

VIOLATION TYPE

<i>Inspector Number*</i>	663	666	668	669	670	671
Mine Maps						
Ventilation				2		2
Equipment		1	2	13		11
Foreman				1		2
Fireboss				1		3
Highwall						
Drilling						
Haulage						
First Aid						
Hoisting						
Coal/Rock Dust				8		1
Roof/Face/Ribs			2	16		8
Explosives and Blasting						
Protective Clothing						
Transportation				5		3
Excavating						
Dust (Surface)						
Compressed Gases		1	1			
Fire Protection		3				
Electricity			4	22		7
Safeguards for Mechanical Equipment		5	1			
Surface Structures and Practices						7
Auger Mining						
Underground Workings						
Tipples & Cleaning Plants				2		
Misc. Safety Provisions		1		17		9
General Safety Provisions		2		1		2
Other Safety Provisions						
Total Violations		13	10	88		55

INSPECTION TYPE

<i>Inspector Number*</i>	672	676	678	679	680	681
Regular Inspections				39	54	23
Other Inspections	2	12	8	52	46	40
Electrical Inspections	3	29	42			
Shaft and Slope Inspections						
Investigations	2	1	2	10		
Complaints			1	3		2
Idle Inspections				27		
Roof Control Inspections						
Safety Contacts						
Total Inspections	7	42	53	131	100	65

VIOLATION TYPE

<i>Inspector Number*</i>	672	676	678	679	680	681
Mine Maps						1
Ventilation	1				18	9
Equipment		1		88	44	50
Foreman					9	5
Fireboss					5	
Highwall						
Drilling						
Haulage					27	
First Aid					4	
Hoisting	3					
Coal/Rock Dust					8	6
Roof/Face/Ribs					28	47
Explosives and Blasting				2		
Protective Clothing					1	
Transportation					6	13
Excavating						
Dust (Surface)					1	
Compressed Gases		4		3	3	
Fire Protection		1		2	10	
Electricity	7	279	70	7	78	60
Safeguards for Mechanical Equipment		2			17	11
Surface Structures and Practices					7	5
Auger Mining						
Underground Workings						
Tipples & Cleaning Plants				15	2	
Misc. Safety Provisions		1	3		5	43
General Safety Provisions					5	1
Other Safety Provisions			2	3	2	
Total Violations	11	288	75	120	280	251

INSPECTION TYPE

<i>Inspector Number*</i>	682	683	684	685	686	687
Regular Inspections		2	6	9	2	
Other Inspections	1	16	16	15	3	5
Electrical Inspections						
Shaft and Slope Inspections						
Investigations				1	11	
Complaints		2			2	
Idle Inspections			1			
Roof Control Inspections				1		
Safety Contacts						
Total Inspections	1	20	23	26	18	5

VIOLATION TYPE

<i>Inspector Number*</i>	682	683	684	685	686	687
Mine Maps				1		
Ventilation			2		4	
Equipment			10	18	5	
Foreman			1	1	3	
Fireboss						
Highwall						
Drilling						
Haulage						
First Aid						
Hoisting						
Coal/Rock Dust			1		3	
Roof/Face/Ribs			9	2	12	
Explosives and Blasting						
Protective Clothing						
Transportation			8	1	11	
Excavating						
Dust (Surface)						
Compressed Gases						
Fire Protection						
Electricity			27	14	9	
Safeguards for Mechanical Equipment			8			
Surface Structures and Practices				1		
Auger Mining						
Underground Workings						
Tipples & Cleaning Plants						
Misc. Safety Provisions			5	2	5	
General Safety Provisions			1			
Other Safety Provisions		2				
Total Violations		2	72	40	52	

INSPECTION TYPE

<i>Inspector Number*</i>	691	692	694	697	698	699
Regular Inspections	22	18	19	27	35	
Other Inspections	4	10	21	24	31	7
Electrical Inspections						19
Shaft and Slope Inspections						
Investigations	6	1	1	2	3	
Complaints	3	1	2	1	1	
Idle Inspections	2	2	2	7	14	
Roof Control Inspections						
Safety Contacts						
Total Inspections	37	32	45	61	84	26

VIOLATION TYPE

<i>Inspector Number*</i>	691	692	694	697	698	699
Mine Maps			1			
Ventilation	37	2	4	16	17	
Equipment	23	8	11	11	21	
Foreman	20	2	6	20	5	
Fireboss	4	1	1	2	1	
Highwall						
Drilling						
Haulage						
First Aid						
Hoisting				1		
Coal/Rock Dust	20	2	6	13		
Roof/Face/Ribs	72	11	19	26	8	1
Explosives and Blasting			2			
Protective Clothing						
Transportation	30	11	43	1	28	
Excavating						
Dust (Surface)						1
Compressed Gases						
Fire Protection						
Electricity	177	25	82	34	30	52
Safeguards for Mechanical Equipment	47	4	17	6	8	2
Surface Structures and Practices	1	3		5	15	
Auger Mining	3					
Underground Workings	1					
Tipples & Cleaning Plants				1		
Misc. Safety Provisions	16	5	8	5	24	
General Safety Provisions	3		1	1		
Other Safety Provisions	11	15	6	15	6	
Total Violations	465	89	207	157	163	56

INSPECTION TYPE

<i>Inspector Number*</i>	704	706	710	712	714	716
Regular Inspections		6	6	16	30	22
Other Inspections	1	20	79	3	30	7
Electrical Inspections						
Shaft and Slope Inspections						
Investigations	1	12	1		4	1
Complaints			2	2	5	3
Idle Inspections					9	10
Roof Control Inspections		11				
Safety Contacts						
Total Inspections	2	49	88	21	78	43

VIOLATION TYPE

<i>Inspector Number*</i>	704	706	710	712	714	716
Mine Maps						2
Ventilation		1	2			15
Equipment	1	2	44	11	117	23
Foreman		14	2			5
Fireboss		7				1
Highwall						
Drilling						
Haulage					1	
First Aid						
Hoisting						
Coal/Rock Dust		2	2			6
Roof/Face/Ribs		10	8			15
Explosives and Blasting					7	
Protective Clothing						
Transportation		5	3			35
Excavating					1	
Dust (Surface)						
Compressed Gases						
Fire Protection					1	
Electricity		2	19		1	64
Safeguards for Mechanical Equipment			9		2	12
Surface Structures and Practices				1		
Auger Mining						
Underground Workings						
Tipples & Cleaning Plants			8			
Misc. Safety Provisions		8	2			20
General Safety Provisions					2	3
Other Safety Provisions		12	41		8	9
Total Violations	1	63	140	12	140	209

INSPECTION TYPE

<i>Inspector Number*</i>	717	719	723	728	729	733
Regular Inspections	37	35	41	1	11	
Other Inspections	33	26	51	5	4	15
Electrical Inspections					11	26
Shaft and Slope Inspections						
Investigations	3		6		24	2
Complaints	4		4	1	1	
Idle Inspections	1		1			3
Roof Control Inspections	1					
Safety Contacts						
Total Inspections	79	62	103	7	51	46

VIOLATION TYPE

<i>Inspector Number*</i>	717	719	723	728	729	733
Mine Maps			1			
Ventilation	1	1	7		2	1
Equipment	14	8	34		5	
Foreman	1	8	2			
Fireboss			1			
Highwall						
Drilling						
Haulage	1	11	18		19	
First Aid						
Hoisting						
Coal/Rock Dust	5	5	17		1	1
Roof/Face/Ribs	3	10	33		4	
Explosives and Blasting						
Protective Clothing						
Transportation	4	1	2			3
Excavating						
Dust (Surface)						
Compressed Gases	1	2	1		5	4
Fire Protection	9	2	10		4	
Electricity	39	34	17		31	72
Safeguards for Mechanical Equipment	6	7	1		1	2
Surface Structures and Practices		4	2			
Auger Mining						
Underground Workings						
Tipples & Cleaning Plants	4		7			1
Misc. Safety Provisions		4	8		2	
General Safety Provisions		3	12		2	5
Other Safety Provisions	1	1	6		4	
Total Violations	89	101	179		80	89

INSPECTION TYPE

<i>Inspector Number*</i>	735	740	741	742	743	751
Regular Inspections		4	28			2
Other Inspections	9	6	10	3	4	21
Electrical Inspections				49		20
Shaft and Slope Inspections						
Investigations		4	11	3		2
Complaints			2	2		1
Idle Inspections				1		1
Roof Control Inspections						
Safety Contacts					1	
Total Inspections	9	14	51	58	5	47

VIOLATION TYPE

<i>Inspector Number*</i>	735	740	741	742	743	751
Mine Maps		1	2			
Ventilation		11	1			2
Equipment		17				9
Foreman		2				5
Fireboss		4				5
Highwall						
Drilling						
Haulage		2				
First Aid						
Hoisting						1
Coal/Rock Dust		9				2
Roof/Face/Ribs		90	2			5
Explosives and Blasting						
Protective Clothing						
Transportation		3	23			4
Excavating						
Dust (Surface)						
Compressed Gases						
Fire Protection				1		4
Electricity		15	3	144		86
Safeguards for Mechanical Equipment		2	1	3		
Surface Structures and Practices						3
Auger Mining						
Underground Workings						
Tipples & Cleaning Plants						
Misc. Safety Provisions		2	2			2
General Safety Provisions		1				1
Other Safety Provisions		6	5			
Total Violations		165	39	148		129

INSPECTION TYPE

<i>Inspector Number*</i>	752	754	757	760	761	763
Regular Inspections		18		27	24	1
Other Inspections		15	137	15	23	3
Electrical Inspections	20					30
Shaft and Slope Inspections						1
Investigations		7		36	1	2
Complaints		3		3	2	
Idle Inspections		1			3	3
Roof Control Inspections		1				
Safety Contacts						
Total Inspections	20	45	137	81	53	40

VIOLATION TYPE

<i>Inspector Number*</i>	752	754	757	760	761	763
Mine Maps					1	
Ventilation		17		9	40	1
Equipment	5	7		83	28	1
Foreman		1		3	4	
Fireboss				3	3	1
Highwall						
Drilling						
Haulage				12	1	
First Aid						
Hoisting						
Coal/Rock Dust		3		7	22	
Roof/Face/Ribs		21		10	101	1
Explosives and Blasting						
Protective Clothing						
Transportation		20		7	38	
Excavating						
Dust (Surface)						
Compressed Gases				1		
Fire Protection						
Electricity	16	25		17	128	102
Safeguards for Mechanical Equipment		13			16	
Surface Structures and Practices		1			3	
Auger Mining						
Underground Workings						
Tipples & Cleaning Plants		41				1
Misc. Safety Provisions		1			19	
General Safety Provisions				14	3	
Other Safety Provisions		12		7	36	4
Total Violations	21	162		173	443	111

INSPECTION TYPE

<i>Inspector Number*</i>	764	768	801	803	810	814
Regular Inspections		28		15	2	30
Other Inspections	2	19	9	7	53	46
Electrical Inspections						
Shaft and Slope Inspections						
Investigations		3		1	2	1
Complaints					2	2
Idle Inspections						4
Roof Control Inspections		1				
Safety Contacts	2					
Total Inspections	4	51	9	23	59	83

VIOLATION TYPE

<i>Inspector Number*</i>	764	768	801	803	810	814
Mine Maps						
Ventilation		8		39		8
Equipment		16		24	8	42
Foreman		4		41		1
Fireboss		1		2		1
Highwall						
Drilling						
Haulage					1	5
First Aid						1
Hoisting						
Coal/Rock Dust		2		17	1	9
Roof/Face/Ribs		32		60		15
Explosives and Blasting						
Protective Clothing		1				
Transportation		9		17	1	
Excavating						
Dust (Surface)						1
Compressed Gases						1
Fire Protection						12
Electricity		61		228		13
Safeguards for Mechanical Equipment		18		14	1	3
Surface Structures and Practices		12		2		3
Auger Mining						
Underground Workings						
Tipples & Cleaning Plants						4
Misc. Safety Provisions		19		14		14
General Safety Provisions		5		1	1	15
Other Safety Provisions		12		33	111	2
Total Violations		200		492	124	150

INSPECTION TYPE

<i>Inspector Number*</i>	825	859	860
Regular Inspections	13		17
Other Inspections	37	27	11
Electrical Inspections		35	
Shaft and Slope Inspections			
Investigations	11		1
Complaints	4		1
Idle Inspections		10	
Roof Control Inspections			
Safety Contacts	1		
Total Inspections	66	72	30

VIOLATION TYPE

<i>Inspector Number*</i>	825	859	860
Mine Maps			
Ventilation	7	1	16
Equipment	61		12
Foreman		1	1
Fireboss	2		
Highwall			
Drilling			
Haulage			
First Aid	1		
Hoisting			
Coal/Rock Dust	9		6
Roof/Face/Ribs	20		31
Explosives and Blasting			
Protective Clothing			
Transportation	25		17
Excavating			
Dust (Surface)	5		
Compressed Gases		2	
Fire Protection		1	
Electricity	54	133	69
Safeguards for Mechanical Equipment	3	4	12
Surface Structures and Practices	10		5
Auger Mining			
Underground Workings			
Tipples & Cleaning Plants		12	
Misc. Safety Provisions	2	3	18
General Safety Provisions	4	4	1
Other Safety Provisions	6	1	7
Total Violations	209	162	195

**TOTAL INSPECTIONS CONDUCTED IN 2012
BY TYPE OF INSPECTION**

Type of Inspection	Underground	Surface	Quarry	Coal Handling	Independent Contractor	TOTALS
Regular	962	363	137	404	136	2,002
Investigation	299	30	6	22	34	391
Complaints	95	24		14	43	176
Electrical	273	50	40	132	14	509
Shaft & Slope	2	0	1	0	0	3
Roof Control	213	0	0		0	213
Idle	150	76	52	76	0	354
Safety Contact	4	0	0	0	4	8
Other	1,565	238	26	184	791	2,804
TOTALS	3,563	781	262	832	1,022	6,460

2012 SAFETY VIOLATIONS CITED FOR ALL MINES

Violation Type	Cited
Mine Maps	27
Ventilation	665
Equipment	2,735
Foreman	383
Fire Boss	136
Highwalls	2
Drilling:	1
Haulage	242
First Aid	13
Hoisting	9
Safe. Mech. Equipment	601
Surface Structures/Pract.	316
Tipples/Cleaning	202
Underground Workings	5

Violation Type	Cited
Coal/Rock Dust	436
Roof/Face/Ribs	1,620
Expl./Blasting	44
Prot. Clothing	50
Transportation	897
Excavating	5
Dust (Surface)	19
Comp. Gases	104
Fire Protection	175
Electricity	4,829
Auger Mining	5
General Safety Provisions	291
Miscellaneous Safety Provisions	843
Other Safety Provisions	3,507

Violation Totals	Cited
Inspector Issued:	15,718
Computer Generated:	2,440
Total Cited:	18,158

INDEPENDENT CONTRACTORS 2012 Inspections and Violations

Inspection Type	Region 1	Region 2	Region 3	Region 4	Total
Regular	16	11	98	8	133
Idle	0	0	0	0	0
Investigation	11	3	7	12	33
Complaint	1	16	10	16	43
Other	150	187	224	198	759
Electrical	4	3	0	5	12
Shaft/Slope	0	0	0	0	0
Roof Control	0	0	0	0	0
Safety Contact	4	0	0	0	4
Total Inspections	186	220	339	239	984

Inspection Days	227	356	486	446	1,574
------------------------	------------	------------	------------	------------	--------------

Violations Issued	Region 1	Region 2	Region 3	Region 4	Total
Monthly Report Violations	473	318	747	555	2,093
All Other Violations	43	212	331	386	972
Total Violations	516	530	1078	941	3,065

IPAs	0	0	4	23	27
Orders Issued	0	0	4	8	12

COAL PRODUCTION
AND
EMPLOYMENT



**Number of Mines
Producing Each Month
2012**

Month	Underground	Surface	Total
January	131	84	215
February	133	82	215
March	128	82	210
April	126	79	205
May	128	78	206
June	126	79	205
July	121	76	197
August	126	75	201
September	126	71	197
October	121	71	192
November	122	71	193
December	114	70	184
AVERAGE	125	77	202

2012 West Virginia Coal Mining Industry Employment

Average Employment	
Underground	16,867
Surface	5,459
Coal Handling Facilities	2,233
Independent Contractors	29,375
Total Employment	53,934

Note:

Employment figures for Coal Handling Facilities are based on West Virginia Office of Miners' Health, Safety and Training Inspection Reports. Figures for Independent Contractors are based on either Monthly Reports, Inspection Reports, or information provided by the individual company on their permit application (or renewal) with this agency. Only these contractors with valid permits are included in the totals.

Independent Contractors include companies providing the following types of services (not all categories are listed):
Site Preparation, Construction, Electrical, Explosives, Vendors, Drainage, Maintenance, Trucking, Welding, Cleaning, Security, Painting, Drilling, Sampling, and Demolition.

2012 COAL PRODUCTION AND EMPLOYMENT BY COUNTY

COUNTY	Employees	Surface Tonnage	Underground Tonnage	Total Tonnage
BARBOUR	289		1,128,403	1,128,403
BOONE	3,349	7,210,187	8,541,515	15,751,702
BRAXTON	63	0	402,424	402,424
BROOKE	0	0	0	0
CLAY	253	917,659	91,545	1,009,204
FAYETTE	750	1,491,053	1,510,727	3,001,780
GRANT	47	0	133,582	133,582
GREENBRIER	478	514,990	787,098	1,302,088
HARRISON	110	12,759	374,166	386,925
KANAWHA	1,379	3,152,380	5,616,260	8,768,640
LINCOLN	284	2,522,933	0	2,522,933
LOGAN	2,038	6,681,267	6,378,276	13,059,543
MCDOWELL	1,248	1,686,804	2,869,406	4,556,210
MARION	1,355	148,241	11,031,644	11,179,885
MARSHALL	1,761	0	17,154,805	17,154,805
MASON	7	0	0	0
MERCER	34	160,002	0	160,002
MINERAL	9	56,757	0	56,757
MINGO	1,273	6,390,391	2,518,880	8,909,271
MONONGALIA	1,348	393,459	8,299,317	8,692,776
NICHOLAS	572	1,220,869	1,116,724	2,337,593
OHIO	312	0	4,391,905	4,391,905
PRESTON	14	0	10,920	10,920
RALEIGH	2,102	4,567,033	4,422,375	8,989,408
TAYLOR	357	14,314	188,379	202,693
TUCKER	255	105,234	2,266,735	2,371,969
UPSHUR	203	34,472	1,213,765	1,248,237
WAYNE	628	456,279	3,375,390	3,831,669
WEBSTER	330	1,158,763	1,424,868	2,583,631
WYOMING	1,248	1,160,148	4,233,412	5,393,560
TOTAL	22,096	40,055,994	89,482,521	129,538,515

SUMMARY OF EMPLOYMENT - UNDERGROUND MINES - 2012

COUNTY	PRODUCTION	NUMBER OF COMPANIES	NUMBER OF MINES	NUMBER OF EMPLOYEES	DAYS WORKED	AVERAGE DAYS WORKED PER EMPLOYEE	TONS MINED PER DAY	TONS PER EMPLOYEE PER DAY	TONS PER EMPLOYEE PER YEAR
BARBOUR	1,128,403	2	2	286	83,749	293	3,290	11.5	3,945
BOONE	8,541,515	26	68	2,402	592,434	247	43,408	18.1	3,556
BRAXTON	402,424	1	3	63	15,312	243	1,722	27.3	6,388
CLAY	91,545	1	1	85	5,281	62	1,578	18.6	1,077
FAYETTE	1,510,727	6	8	488	128,290	263	6,547	13.4	3,096
GRANT	133,582	1	1	47	14,186	302	453	9.6	2,842
GREENBRIER	787,098	4	11	368	100,093	272	3,093	8.4	2,139
HARRISON	374,166	2	2	96	23,699	247	1,486	15.5	3,898
KANAWHA	5,616,260	8	22	938	246,999	263	21,306	22.7	5,987
LOGAN	6,378,276	13	20	1,243	358,882	289	22,782	18.3	5,131
MCDOWELL	2,869,406	26	39	885	242,465	274	12,363	14	3,242
MARION	11,031,644	2	3	1,324	375,275	283	39,610	29.9	8,332
MARSHALL	17,154,805	2	2	1,761	501,362	285	68,198	38.7	9,742
MASON	0	1	1	7	2,113	302	0	0	0
MERCER	0	1	1	0	0	0	0	0	0
MINGO	2,518,880	14	28	695	185,629	267	14,271	20.5	3,624
MONONGALIA	8,299,317	4	5	1,286	355,503	276	31,992	24.9	6,454
NICHOLAS	1,116,724	5	9	350	92,690	265	4,941	14.1	3,191
OHIO	4,391,905	1	1	312	88,907	285	12,066	38.7	14,077
PRESTON	10,920	2	2	14	2,307	165	76	5.4	780
RALEIGH	4,422,375	9	23	1,420	376,005	265	18,207	12.8	3,114
TAYLOR	188,379	2	2	354	32,246	91	1,132	3.2	532
TUCKER	2,266,735	1	1	239	60,865	255	7,084	29.6	9,484
UPSHUR	1,213,765	5	5	195	51,706	265	5,488	28.1	6,224
WAYNE	3,375,390	3	6	555	154,168	278	14,105	25.4	6,082
WEBSTER	1,424,868	1	2	143	32,389	226	5,801	40.6	9,964
WYOMING	4,233,412	11	14	1,085	293,778	271	17,245	15.9	3,902
TOTAL	89,482,521	154	282	16,641	4,416,333	6,534	358,244	505.2	126,803

SUMMARY OF EMPLOYMENT - SURFACE MINES - 2012

COUNTY	PRODUCTION	NUMBER OF COMPANIES	NUMBER OF MINES	NUMBER OF EMPLOYEES	NUMBER OF DAYS WORKED	AVERAGE NUMBER OF DAYS PER EMPLOYEE	TONS MINED PER DAY	TONS PER EMPLOYEE PER DAY	TONS PER EMPLOYEE PER YEAR
BARBOUR	0	5	7	3	470	157	0	0	0
BOONE	7,210,187	16	23	947	243,077	257	30,625	32.3	7,614
BROOKE	0	1	1	0	0	0	0	0	0
CLAY	917,659	1	1	168	47,505	283	6,797	40.5	5,462
FAYETTE	1,491,053	10	11	262	75,839	289	5,823	22.2	5,691
GREENBRIER	514,990	4	6	110	43,446	395	1,937	17.6	4,682
HARRISON	12,759	6	6	14	1,672	119	69	4.9	911
KANAWHA	3,152,380	18	23	441	115,894	263	13,236	30	7,148
LINCOLN	2,522,933	1	1	284	74,283	262	8,947	31.5	8,884
LOGAN	6,681,267	15	24	795	219,328	276	28,311	35.6	8,404
MCDOWELL	1,686,804	22	38	363	103,104	284	7,328	20.2	4,647
MARION	148,241	5	11	31	8,105	261	592	19.1	4,782
MERCER	160,002	2	4	34	6,362	187	1,296	38.1	4,706
MINERAL	56,757	2	3	9	2,211	246	231	25.7	6,306
MINGO	6,390,391	15	23	578	184,622	319	25,525	44.2	11,056
MONONGALIA	393,459	6	9	62	10,696	173	2,880	46.5	6,346
NICHOLAS	1,220,869	12	14	222	51,876	234	6,093	27.4	5,499
RALEIGH	4,567,033	10	19	682	190,470	279	19,663	28.8	6,697
TAYLOR	14,314	1	1	3	558	186	85	28.3	4,771
TUCKER	105,234	1	1	16	3,676	230	409	25.6	6,577
UPSHUR	34,472	1	1	8	1,748	219	188	23.5	4,309
WAYNE	456,279	1	1	73	25,893	355	1,722	23.6	6,250
WEBSTER	1,158,763	2	2	187	35,986	192	5,957	31.9	6,197
WYOMING	1,160,148	9	12	163	42,056	258	4,071	25	7,117
TOTAL	40,055,994	166	242	5,455	1,488,877	5,724	171,785	623	134,056

2012 MONTHLY COAL PRODUCTION BY COUNTY

County	January	February	March	April	May	June	July	August	September	October	November	December	Total Tonnage
BARBOUR	115,161	113,434	118,457	102,915	105,762	96,102	83,210	86,660	71,135	91,868	68,917	74,782	1,128,403
BOONE	1,612,121	1,386,222	1,293,534	1,270,081	1,215,637	1,325,349	1,013,499	1,378,295	1,220,646	1,400,985	1,641,241	994,092	15,751,702
BRAXTON	17,507	23,864	36,089	29,604	27,687	28,190	17,087	25,058	64,678	67,014	18,189	47,457	402,424
CLAY	209,847	173,104	159,221	146,708	146,708	119,697	31,958	21,961	0	0	0	0	1,009,204
FAYETTE	332,094	282,548	254,699	288,049	277,418	295,306	236,261	235,415	198,936	249,131	200,250	151,673	3,001,780
GRANT	10,076	14,826	21,426	14,133	26,224	11,005	13,277	9,971	5,396	5,891	1,357	0	133,582
GREENBRIER	109,414	102,144	164,842	111,816	102,723	119,777	84,372	120,877	105,831	116,225	76,976	87,091	1,302,088
HARRISON	31,907	26,758	33,608	23,312	27,673	41,090	35,635	33,555	30,898	38,862	36,723	26,904	386,925
KANAWHA	694,854	727,956	894,779	744,328	801,167	729,560	652,700	853,032	734,809	650,872	648,665	635,918	8,768,640
LINCOLN	240,696	248,209	253,877	223,751	215,514	190,297	163,386	224,619	167,384	250,239	166,912	178,049	2,522,933
LOGAN	1,435,547	1,022,942	1,015,853	1,026,295	1,245,927	1,226,288	911,698	1,208,753	1,062,003	1,086,528	891,230	926,479	13,059,543
MCDOWELL	396,481	344,042	405,580	350,067	416,624	402,769	364,213	508,523	393,069	356,002	263,514	355,326	4,556,210
MARION	1,095,074	1,011,136	819,575	922,307	978,330	558,601	688,320	1,109,209	940,691	1,080,761	1,022,029	953,852	11,179,885
MARSHALL	1,681,588	1,673,883	1,722,065	1,514,162	1,417,111	1,191,528	925,098	1,830,922	1,163,243	1,191,034	1,372,876	1,471,295	17,154,805
MERCER	5,498	8,441	10,173	10,041	6,821	14,030	11,981	14,353	18,883	20,518	16,866	22,397	160,002
MINERAL	4,967	5,035	2,995	2,501	2,836	5,343	6,282	7,530	6,873	4,924	3,926	3,545	56,757
MINGO	795,585	792,979	783,042	645,208	781,787	796,361	609,951	837,097	767,696	784,663	694,382	620,520	8,909,271
MONONGALIA	848,510	586,311	592,235	598,649	810,600	726,771	446,714	802,989	742,507	968,018	817,455	752,017	8,692,776
NICHOLAS	230,211	237,934	277,720	267,283	263,701	182,890	167,444	196,057	146,259	146,213	103,421	118,460	2,337,593
OHIO	118,090	108,642	87,545	81,444	305,283	414,632	498,497	572,086	631,169	776,225	533,347	264,945	4,391,905
PRESTON	3,566	2,254	1,962	3,138	0	0	0	0	0	0	0	0	10,920
RALEIGH	779,480	783,713	726,059	781,620	1,073,074	841,405	621,891	754,167	698,657	753,279	547,583	628,480	8,989,408
TAYLOR	9,863	13,765	4,008	13,779	17,775	5,722	7,803	33,499	41,433	17,804	17,248	19,994	202,693
TUCKER	264,149	221,100	207,729	244,000	192,059	99,653	198,701	266,500	145,980	163,373	201,065	167,660	2,371,969
UPSHUR	169,125	157,879	164,851	139,931	143,344	90,409	30,645	70,328	81,223	92,435	47,960	60,107	1,248,237
WAYNE	375,277	360,447	356,476	306,842	319,812	330,705	294,914	346,792	352,915	405,021	92,136	290,332	3,831,669
WEBSTER	248,710	275,641	229,457	177,017	200,875	188,105	147,373	235,285	301,738	318,411	131,575	129,444	2,583,631
WYOMING	617,504	458,016	478,430	409,873	346,477	355,665	381,425	711,694	424,979	461,807	368,492	379,198	5,393,560
TOTALS	12,452,902	11,163,225	11,116,287	10,448,854	11,468,949	10,387,250	8,644,335	12,495,227	10,519,031	11,498,103	9,984,335	9,360,017	129,538,515

METHOD OF COAL PRODUCTION - 2012

County	Continuous	Longwall	Underground	Auger	Surface	Total
BARBOUR	1,128,403	0	1,128,403	0	0	1,128,403
BOONE	7,965,318	576,197	8,541,515	0	7,210,187	15,751,702
BRAXTON	402,424	0	402,424	0	0	402,424
CLAY	91,545	0	91,545	0	917,659	1,009,204
FAYETTE	1,510,727	0	1,510,727	0	1,491,053	3,001,780
GRANT	133,582	0	133,582	0	0	133,582
GREENBRIER	787,098	0	787,098	0	514,990	1,302,088
HARRISON	374,166	0	374,166	*3881	12,759	386,925
KANAWHA	4,001,201	1,615,059	5,616,260	0	3,152,380	8,768,640
LINCOLN	0	0	0	0	2,522,933	2,522,933
LOGAN	4,838,467	1,539,809	6,378,276	0	6,681,267	13,059,543
MCDOWELL	2,869,406	0	2,869,406	0	1,686,804	4,556,210
MARION	1,129,426	9,902,218	11,031,644	0	148,241	11,179,885
MARSHALL	1,439,655	15,715,150	17,154,805	0	0	17,154,805
MERCER	0	0	0	0	160,002	160,002
MINERAL	0	0	0	0	56,757	56,757
MINGO	2,518,880	0	2,518,880	0	6,390,391	8,909,271
MONONGALIA	1,806,926	6,492,391	8,299,317	0	393,459	8,692,776
NICHOLAS	1,116,724	0	1,116,724	0	1,220,869	2,337,593
OHIO	1,076,556	3,315,349	4,391,905	0	0	4,391,905
PRESTON	10,920	0	10,920	0	0	10,920
RALEIGH	4,422,375	0	4,422,375	0	4,567,033	8,989,408
TAYLOR	188,379	0	188,379	0	14,314	202,693
TUCKER	419,852	1,846,883	2,266,735	0	105,234	2,371,969
UPSHUR	1,213,765	0	1,213,765	0	34,472	1,248,237
WAYNE	3,375,390	0	3,375,390	0	456,279	3,831,669
WEBSTER	1,424,868	0	1,424,868	0	1,158,763	2,583,631
WYOMING	2,112,295	2,121,117	4,233,412	0	1,160,148	5,393,560
TOTAL	46,358,348	43,124,173	89,482,521	*3881	40,055,994	129,538,515

*Auger total included in surface total

**SURFACE MINING METHOD OF PRODUCTION - 2012
MINES AND EMPLOYMENT**

METHOD	MINES	EMPLOYEES	PRODUCTION
AUGER	23	22	13,685
CONTOUR	74	1,320	6,881,334
CONTOUR AND AUGER	28	369	2,895,556
HAULROAD	1	0	0
HIGHWALL	34	216	893,656
MOUNTAINTOP REMOVA	59	3,089	26,125,343
OPEN PIT	17	120	595,692
REFUSE	8	39	127,795
SURFACE - NEC	2	284	2,522,933
Total	246	5,459	40,055,994

METHOD OF PRODUCTION - SURFACE MINES - 2012

COUNTY	OPEN PIT	CONTOUR	AUGER	HIGHWALL	MOUNTAIN TOP	CONTOUR AND AUGER	REFUSE REPROCESSING	NOT CLASSIFIED	TOTAL
BOONE		810,478			6,003,230	396,479			7,210,187
BROOKE									0
CLAY					917,659				917,659
FAYETTE		991,529			278,168	221,356			1,491,053
GREENBRIER	435,612	79,378							514,990
HARRISON	0	12,759							12,759
KANAWHA		43,919	4,184	182,399	2,370,589	551,289			3,152,380
LINCOLN								2,522,933	2,522,933
LOGAN		1,348,934		0	4,123,217	1,209,116			6,681,267
MCDOWELL		912,787		55,615	594,595	21,429	102,378		1,686,804
MARION		148,084					157		148,241
MERCER		154,386	5,616						160,002
MINERAL	56,757								56,757
MINGO	9,759	213,331			5,671,414	495,887			6,390,391
MONONGALIA	93,564	117,904		181,991					393,459
NICHOLAS		378,660	972		841,237				1,220,869
RALEIGH		1,485,596	2,913	334,443	2,744,081				4,567,033
TAYLOR		14,314							14,314
TUCKER		105,234							105,234
UPSHUR		34,472							34,472
WAYNE					456,279				456,279
WEBSTER					1,158,763				1,158,763
WYOMING		29,569		139,208	966,111		25,260		1,160,148
Total	595,692	6,881,334	13,685	893,656	26,125,343	2,895,556	127,795	2,522,933	40,055,994

2012 COAL DISTRIBUTION BY COUNTY

County	Rail	River	Truck	Belt	Stock-Piled	Total Tons Distributed
BARBOUR	611,113					611,113
BOONE	3,240,563	47,349	580,175	2,677,876		6,545,963
BRAXTON	292,444					292,444
CLAY	158,660			1		158,661
FAYETTE	31,742	134,220	455,001			620,963
GRANT			133,582			133,582
GREENBRIER	606,930	6,456	134,747	2,806	101	751,040
HARRISON			374,166			374,166
KANAWHA	1,548,930	668,948	3,282,620			5,500,498
LOGAN	5,197,166		312,178			5,509,344
MCDOWELL	1,428,416	30,180	1,013,482			2,472,078
MARION	6,983,124		170,151	3,363,550		10,516,825
MARSHALL		9,400,486				9,400,486
MINERAL				3,288		3,288
MINGO	296,715	30,567	408,524			735,806
MONONGALIA	7,073,662		1,200,552			8,274,214
NICHOLAS	763,309	325,839	44,068		330	1,133,546
OHIO		1,966,844				1,966,844
PRESTON			10,920			10,920
RALEIGH	3,356,142		517,060	425,002		4,298,204
TAYLOR	45,008		19,039			64,047
TUCKER	153,643		2,053,318			2,206,961
UPSHUR			1,168,325			1,168,325
WAYNE			767,141			767,141
WEBSTER	1,147,608					1,147,608
WYOMING	1,868,835		510,283			2,379,118
Total	34,804,010	12,610,889	13,155,332	6,472,523	431	67,043,185

Note: Because coal distribution may cross annual year boundaries, total tons produced does not equal total tons distributed in many cases.

2012 COAL PRODUCTION AND EMPLOYMENT BY SEAM

SEAM	Employees	Surface Tonnage	Underground Tonnage	Total
ALMA	554	142,229	3,567,581	3,709,810
ALMA A	108		296,715	296,715
BAKERSTOWN	61		144,502	144,502
BECKLEY	307	840,155	559,068	1,399,223
BENS CREEK	20		52,441	52,441
BUFFALO CREEK				
CEDAR	30	139,208		139,208
CEDAR GROVE	428	985,029	1,459,956	2,444,985
CHILTON	192	278,168	608,753	886,921
CHILTON A				
CLARION	542	1,636,983	1,128,403	2,765,386
COALBURG	1,307	5,600,392	1,803,792	7,404,184
DOUGLAS	268	432,943	688,526	1,121,469
DOUGLAS A	5			
EAGLE	1,241		3,560,446	3,560,446
EAGLE A	22	86,013		86,013
ELK LICK	2			
FIRE CREEK	89	180,604	106,958	287,562
FRANKLIN RIDER	5	38,886		38,886
GILBERT	21		73,876	73,876
GLENALUM TUNNEL	124	29,569	526,576	556,145
HERNSHAW	236	115,451	1,003,844	1,119,295
IAEGER	52	157	127,139	127,296
LITTLE CHILTON	108		272,488	272,488
LITTLE EAGLE	31		141,445	141,445
LITTLE FIRE CREEK	261	729,861	511,557	1,241,418
LOWER CEDAR GROVE	278		1,079,928	1,079,928
LOWER FREEPORT	11		32,891	32,891
LOWER KITTANNING	1,344	4,979,586	2,155,283	7,134,869
LOWER WAR EAGLE	135		366,125	366,125
LOWER WINIFREDE	42		57,648	57,648
MAHONING	107		350,607	350,607
MATEWAN	17			
MIDDLE KITTANNING	321	1,543,602	351,718	1,895,320
NO. 2 GAS	819	972	2,468,948	2,469,920

2012 COAL PRODUCTION AND EMPLOYMENT BY SEAM

SEAM	Employees	Surface Tonnage	Underground Tonnage	Total
PEERLESS (CAMPBELL CREEK)	733		3,233,350	3,233,350
PITTSBURGH	4,585	46,558	40,049,462	40,096,020
POCAHONTAS 2	88		205,020	205,020
POCAHONTAS 3	1,446	108,581	5,339,977	5,448,558
POCAHONTAS 3 RIDER	20			
POCAHONTAS 4	78	9,767	166,017	175,784
POCAHONTAS 5	34	60,061		60,061
POCAHONTAS 6	410	695,120	553,201	1,248,321
POCAHONTAS 7	69		116,653	116,653
POCAHONTAS 9	69	2,913	190,894	193,807
POWELLTON	1,111	1,546,285	3,813,923	5,360,208
REDSTONE	3			
REFUSE PROCESSING	41	217,167		217,167
SEWELL	442	90,633	1,094,168	1,184,801
SEWELL A	119		857,719	857,719
SEWICKLEY	236	41,534	1,202,375	1,243,909
SQUIRE JIM	47		98,831	98,831
STOCKTON-LEWISTON (LOWER MERCER)	1,730	12,792,798	3,460,047	16,252,845
UPPER FREEPORT	263	139,706	2,266,735	2,406,441
UPPER KITTANNING	418	2,857,842	109,127	2,966,969
UPPER KITTANNING RIDER	52		369,533	369,533
WASHINGTON	8	148,084		148,084
WAYNESBURG	38	168,320		168,320
WELCH	25	84,128		84,128
WILLIAMSON	201	1,232,809	11,728	1,244,537
WINDY GAP				
WINIFREDE	723	1,951,502	2,768,368	4,719,870
Not Specified	19	102,378	21,130	123,508
Total	22,096	40,055,994	89,482,521	129,538,515

**2012 MONTHLY PRODUCTION AND EMPLOYMENT
REPORTS FILED ELECTRONICALLY**

FACILITY TYPE	NUMBER OF PERMITS	NUMBER OF REPORTS
INDEPENDENT CONTRACTOR	713	7,369
QUARRY	14	165
SURFACE COAL MINE	99	1,043
UNDERGROUND COAL MINE	145	1,394
TOTALS	971	9,971

2012 QUARRY PRODUCTION BY COUNTY BY MATERIAL MINED

COUNTY	PERMITS	SAND	GRAVEL	SANDSTONE	LIMESTONE	SHALE	SAND-LIMESTONE	ALL MATERIALS
BERKELEY	2				2,305,734	2,023		2,307,757
GRANT	5	7,152			1,041,613			1,048,765
GREENBRIER	2							
HARRISON	1				2,200			2,200
JEFFERSON	1						2,302,555	2,302,555
LOGAN	3			161,212	2,554			163,766
MCDOWELL	1							
MARION	1		93,239					93,239
MERCER	1		1,163,143					1,163,143
MINERAL	1			24,914	254,499			279,413
MONONGALIA	5						4,288,518	4,288,518
MORGAN	1	419,227						419,227
PENDLETON	1				879,830			879,830
POCAHONTAS	1							
PRESTON	3						595,061	595,061
RALEIGH	3							
RANDOLPH	5				1,594,322		592,054	2,186,376
RITCHIE	1				634,345		56,549	690,894
TUCKER	5							
WYOMING	2			3,600				3,600
TOTAL	45	426,379	1,256,382	189,726	6,715,097	2,023	7,834,737	16,424,344

DIRECTORY OF MINES



2012 DIRECTORY OF WEST VIRGINIA UNDERGROUND OPERATIONS

COMPANY	MINE	GENERAL LOCATION	EMP	DAYS	HOURS	PRODUCTION	SEAM	FATAL	INJ	COUNTY CODE
ACI TYGART VALLEY	LEER MINE	GRAFTON	255	86	113,540	51,518	84			46
ALEX ENERGY, INC.	JERRY FORK EAGLE	DRENNEN, WV	122	272	256,773	356,880	176		2	34
ALEX ENERGY, INC.	SUGARCAMP MINE	?out					121			34
ALPHA & OMEGA COAL COMPANY LLC	NO. 2 DEEP MINE	LAUREL CREEK ROAD APPROX. 2 MILES AFTE					111			30
ALPHA & OMEGA COAL COMPANY LLC	NO. 3 DEEP MINE	TURN LEFT AT INTERSECTION OF 119/52 GO	32	19	6,555	15,916	111			30
AMBUSH MINING, INC.	AMBUSH NO. 2 MINE	RT. 16, CARETTA					285			24
AMBUSH MINING, INC.	MINE NO. 3	RT. 16 - CARETTA, MCDOWELL CO., WV	16	248	30,543	62,549	285		1	24
ANKER WV MINING COMPANY, INC.	BAYBECK DEEP MINE	SURVEYOR					311			41
APOGEE COAL CO DBA ARCH OF WV	WINIFREDE DEEP	0.75 MILES NORTHWEST OF AMHERSTDALE PO					121			23
ARACOMA COAL CO., INC.	CEDAR GROVE NO. 1	RUM CREEK ROAD, YOLYN, WV	60	245	136,442	409,321	151		2	23
ARACOMA COAL COMPANY, INC.	ARACOMA ALMA NO. 1	LYBURN- RUM CREEK	164	251	375,272	916,316	157		8	23
ARACOMA COAL COMPANY, INC.	HERNSHAW MINE	STOLLINGS	67	249	138,797	228,397	136		1	23
ARACOMA COAL COMPANY, INC.	LAUREL CREEK MINE #1	NEAR DINGESS, WV					111			30
ARACOMA COAL COMPANY, INC.	LAUREL CREEK MINE #2	NEAR DINGESS, WV					111			30
ARACOMA COAL COMPANY, INC.	LAUREL CREEK MINE #6	NEAR DINGESS, WV	5	21	945		151			30
ARGUS ENERGY WV LLC	DEEP MINE NO. 7	SOUTH OF COVE GAP	54	278	141,769	335,639	84		4	50
ARGUS ENERGY WV, LLC	DEEP MINE NO. 8	KIAH CREEK OF EAST FORK OF TWELVEPOLE	62	257	163,412	303,776	111		23	50
ARGUS ENERGY WV, LLC	MINE 10	PARKER BRANCH OF KIAH CREEK OF TWELVEP	28	224	57,414	127,726	111			50
ATLANTIC LEASECO LLC	BLACK PEARL	RT. 55, OFF RT. 19, THEN TURN LT ON BA	3		428		84			34
ATLANTIC LEASECO LLC	KING COAL NO. 1 MINE	FROM CALVIN 1.4 M ON 41, THEN 1.2 M, N					76			34
BANDMILL COAL CORPORATION	WADE EAGLE	TAPLIN					176			23
BAYLOR MINING, INC.	BECKLEY CRYSTAL	2.1 MILES SW OF SLAB FORK	45	254	95,407	167,345	311		2	41
BAYLOR MINING, INC.	BECKLEY NO.3	NEAR THE COMMUNITY OF NEW RICHMOND, WV	33	261	75,370	102,727	311		4	55
BAYLOR MINING, INC.	KEPLER SEWELL MINE	1.8 MILES SOUTHWEST OF PINEVILLE, WV	11	14	1,056	699	285			55
BIG RIVER MINING, LLC	BROAD RUN MINE	NEW HAVEN, GRAHAM DISTRICT	7		16,906		36			27
BLACK ARROW COAL CORPORATION	NO. 1	NEAR BERWIND, WV IN MCDOWELL COUNTY	15	102	12,671	29,698	368		1	24
BLACK STALLION COAL CO., LLC	BLACK STALLION MINE	WEST SIDE OF RT. 85, JARRELL BRANCH, W					176			3
BLACK WALNUT COAL COMPANY	BLACK WALNUT NO. 1	LOCATED ON SPRUCE LAUREL NEAR MOUTH OF					111			3
BLUE RIDGE MINING, LLC	NO. 1	NEAR IAEGER, WV					285			24
BRIER CREEK COAL CO., LLC	BRIER CREEK NO. 1	2 MILES NW OF ASHFORD ON BOONE COUNTY	9	181	13,928	36,446	168			3
BRODY MINING, LLC	BRODY MINE NO. 1	JARRELLS BRANCH OFF ROUTE 85	325	260	813,715	1,129,275	176		16	3
BROOKS RUN MINING COMPANY	SAYLOR B MINE	HOLLY AND HAMILTON DISTRICTS	52	268	115,620	369,533	75			4
BROOKS RUN MINING COMPANY, LLC	COVE MOUNTAIN DEEP	GLADE, WV	28	60	8,354	118,155	84			51
BROOKS RUN MINING COMPANY, LLC	CUCUMBER MINE	NEAR CUCUMBER, WV	74	331	210,792	265,969	344			24
BROOKS RUN MINING COMPANY, LLC	HORSE CREEK NO. 1	IAEGER	50	242	136,781	146,176	252			24
BROOKS RUN MINING COMPANY, LLC	JACKSON BRIDGE	HOLLY AND HAMILTON DISTRICTS	11	96	6,878	32,891	74		1	4
BROOKS RUN MINING COMPANY, LLC	POPLAR RIDGE NO. 1	GLADE	115	341	250,754	1,306,713	84		2	51
BROOKS RUN MINING COMPANY, LLC	SAYLOR A MINE	TURNPIKE ROAD OFF US ROUTE 19					71			4
BROOKS RUN MINING COMPANY, LLC	STILL RUN NO.3	MULLENS, WV	65	332	186,552	259,736	334		1	55
BROOKS RUN MINING COMPANY, LLC	WYOMING NO. 2	BRENTON	77	257	166,758	210,721	285			55
C & A COAL CO.	MOUNTAIN FORK NO. 1	2.2 MILES SE OF CARETTA, WV					311			24
C & A COAL CO.	MOUNTAIN FORK NO. 2	CARETTA	23	212	47,364	108,729	311			24
CARTER ROAG COAL COMPANY	PLEASANT HILL	NEAR THE COMMUNITY OF TALLMANVILLE	119	231	248,380	857,719	275			49
CATENARY COAL COMPANY	LAUREL FORK DEEP	2 MILES SOUTHWEST OF ESKDALE POST OFFI					121			20
CHAD COAL CORP.	JOLO	JOLO	16	262	28,660	45,845	266			24
CHIEF MINING, INC.	JOE BRANCH NO. 4	149 CABIN CREEK RD NEW RICHMOND	30	68	21,352	32,032	334		1	55
CK COAL CORP	MINE NO. 5	UPPER SHEPPHARDTOWN ROAD OFF 119 SOUTH	38	195	58,598	270,308	111			30
CK COAL CORPORATION	MINE NO. 3	UPPER SHEPHERDS TOWN ROAD OFF US 119	38	84	26,632	109,127	76		2	30
CLIFFS LOGAN COUNTY COAL, LLC	DINGESS CHILTON MINE	APPROX. 10 MILES UP BUFFALO CK. TO DI	114	254	275,020	489,304	135		7	23
CLIFFS LOGAN COUNTY COAL, LLC	POWELLTON NO. 1 MINE	NEAR SAUNDERS, WV	204	258	476,136	753,608	170		12	23

2012 DIRECTORY OF WEST VIRGINIA UNDERGROUND OPERATIONS

COMPANY	MINE	GENERAL LOCATION	EMP	DAYS	HOURS	PRODUCTION	SEAM	FATAL	INJ	COUNTY CODE
CLIFFS LOGAN COUNTY COAL,LLC	LOWER WAR EAGLE MINE	NEAR CYCLONE, WV	77	234	174,952	184,405	195		4	55
COAL MAC DBA PHOENIX COAL MAC	COALBURG NO. 2 MINE	pine gap branch of whitman ck of coppe					111			23
COAL RIVER MINING, LLC	FORK CREEK NO. 1	LONG SHOAL BRANCH OFF US 119	134	263	344,421	770,664	168		2	3
COAL RIVER MINING, LLC	FORK CREEK NO. 10 MI	123 LONG SHOAL BRANCH ROAD, SUMERCO, W	93	263	233,316	624,086	103	1	2	3
COAL RIVER MINING, LLC	MINE NO. 3	FORK CREEK MINE ROAD OFF 119 AT ALUM C	56	263	135,602	386,350	103		4	3
COAL VALLEY, LLC	TURKEY GAP COAL REF	DOTT, WV					999			28
COBALT COAL CORP MINING, INC.	WESTCHESTER MINE	RT 52 N FROM WELCH FOR 6 MI-RT 7 GO 3	24	223	39,921	30,559	285		4	24
COBRA NATURAL RESOURCES, LLC	MOUNTAINEER ALMA-A	NEAR GLEN ALUM	108	270	265,845	296,715	156		7	30
COLONY BAY COAL CO.	SWEET BIRCH MINE	NEAR WHARTON, WV					84			3
CONSOL OF KENTUCKY INC	MT-34	4 MILES FROM INTERSECTION OF US119 & U	35	163	67,978	199,788	111			30
CONSOL OF KENTUCKY INC.	ALMA NO. 1 MINE	1/2 MILE UP MILLER CREEK OFF US 119 AN	26	244	64,218	107,506	157			30
CONSOL OF KENTUCKY INC.	BRONZITE III	FIVE MILES UP BIG BR RD OFF ST RT 65 N	31	51	20,023	51,651	111			30
CONSOL OF KENTUCKY INC.	MT-41 MINE	BELO, WV OFF US 119 NEAR MILE MARKER 1	39	186	71,686	312,095	111			23
CONSOL OF KENTUCKY, INC.	NORTHERN MINGO NO. 1	10 MILES OFF US 52 ON MARROWBONE ROAD					111			30
CONSOL OF KENTUCKY, INC.	NORTHERN MINGO NO. 2	10 MILES OFF US 52 ON MARROWBONE CREEK					111			30
CONSOLIDATION COAL CO.	BLACKSVILLE NO. 2	WANA	515	225	1,098,447	3,222,148	36	1	16	31
CONSOLIDATION COAL CO.	LOVERIDGE	FAIRVIEW	704	291	1,525,519	5,869,454	36		11	25
CONSOLIDATION COAL CO.	NO. 1	NEAR BERWIND, WV IN MCDOWELL COUNTY					368			24
CONSOLIDATION COAL CO.	ROBINSON RUN NO. 95	MANNINGTON	598	267	1,424,356	4,992,046	36	1	14	25
CONSOLIDATION COAL CO.	SHOEMAKER	GOLDEN RIDGE ROAD, DALLAS, WV	757	251	1,690,903	7,754,319	36		18	26
CONSOLIDATION COAL CO.	SQUIRE JIM NO. 2	NEAR BERWIND, WV	1	18	123		368			24
CONSOLIDATION COAL COMPANY	LAUREL FORK	NEAR BERWIND, WV	1	25	171		344			24
COYOTE COAL COMPANY, LLC	BC NO. 1	5 MILE HOLLOW, CAMPBELLS CREEK, KANAWH					103		1	20
COYOTE COAL COMPANY, LLC	BC NO. 2	5 MILE HOLLOW CAMPBELLS CREEK KANAWHA					103		1	20
COYOTE COAL COMPANY, LLC	CAMPBELLS CREEK 7		308				121			20
COYOTE COAL COMPANY, LLC	MINE NO. 1	POINT LICK DRIVE, CHARLESTON, WV					103			20
COYOTE COAL COMPANY, LLC	WINCHESTER MINE	SHARON EXIT, APPROX. 6 MILES S ON CABI					137			20
D & H MINING, INC.	NO. 1	2.5 MILES SW OF JOLO WV ON RT. 635	19	178	27,616	40,383	266			24
DANA MINING COMPANY, LLC	ARCO NO. 1	195 OUT OF FAIRMONT, MINE IS ON RIGHT	22	229	52,323	170,144	29			25
DANA MINING COMPANY, LLC	CRAWDAD NO. 1	1.5 MILES NE OF MAIDSVILLE ALONG RT. 1					29			31
DANA MINING COMPANY, LLC	PRIME NO. 1	2 MILES NE OF MAIDSVILLE, WV ALONG ROU	158	247	376,946	785,060	29		2	31
DARTY LEASING, INC.	MINE NO. 6	IAEGER	15	230	28,729	43,981	252			24
DB COAL MINING, LLC	NO. 1	2 MILES FROM JUSTICE ADDITION NEAR WES	3		2,854		168			23
DELBARTON MINING COMPANY	BIAS LO. CEDAR GROVE	NEAR DINGESS					154			30
DOUBLE BONUS COAL CO.	NO. 65	PINEVILLE	96	300	214,565	511,557	319		4	55
DOUBLE H MINING CO., INC.	PLUM	RT. 2, CONCORD ROAD, NEWBURG, WV	14	144	18,457	10,920	63			39
DOUBLE TAKE MINING CO., INC.	MINE NO. 1	RT. 12/3 2.5 MILES NW OF CUCUMBER, WV					311			24
EAGLE ENERGY, INC.	MINE NO. 2	6 MILES SE OF VAN ON STATE RT 26					170			3
EAGLE ENERGY, INC.	MINE NO. 3	6 MILES SE OF VAN ON STATE RT 26					170			3
EASTERN ASSOCIATED COAL CORP	WINIFREDE 13A	COW CREEK					121			3
EASTERN ASSOCIATED COAL CORP.	CANDICE NO. 2 MINE	WV ROUTE 85 SOUTH WHARTON, COW CREEK					122			3
EASTERN ASSOCIATED COAL CORP.	FEDERAL NO 2	2.5 MI. SOUTH OF WV RT.7 ON MIRACLE RU	568	302	1,280,785	4,044,938	36		28	31
EASTERN ASSOCIATED COAL CORP.	HARRIS NO. 1	NEAR BALD KNOB					176			3
EASTERN ASSOCIATED COAL CORP.	LIGHTFOOT NO. 2	WHARTON					170			3
EASTERN ASSOCIATED COAL CORP.	MATEWAN TUNNEL	1875 HARRIS ROAD GREENWOOD	17		31,163		174			3
EASTERN ASSOCIATED COAL CORP.	POWELLTON TUNNEL	BARRETT					170			3
EASTERN ASSOCIATED COAL CORP.	SUGAR MAPLE MINE	LOCATED ON WORKMAN BRANCH OF POND FORK					136		3	3
EASTERN ASSOCIATED COAL CORP.	WHARTON NO. 1	WHARTON	2	205	1,536		137			3
EASTERN ASSOCIATED COAL CORP.	WINIFREDE 13	LITTLE ABE BRANCH OF COW CREEK OFF ROU					121			3
EASTERN ASSOCIATED COAL CORP.	WINIFREDE NO. 15	WV ROUTE 85 SOUTH WHARTON, COW CREEK					122			3

2012 DIRECTORY OF WEST VIRGINIA UNDERGROUND OPERATIONS

COMPANY	MINE	GENERAL LOCATION	EMP	DAYS	HOURS	PRODUCTION	SEAM	FATAL	INJ	COUNTY CODE
EASTERN ASSOCIATED COAL LLC	CAMPBELLS CK. NO.11B	WHARTON WV OFF RT 85	15		3,080		170			3
EASTERN ASSOCIATED COAL, LLC	BLACK OAK MINE	1875 HARRIS ROAD GREENWOOD	146	209	329,798	492,500	168		5	3
EASTERN ASSOCIATED COAL, LLC	CAMPBELLS CK. NO. 10	AT BIM WV OFF RT. 85	20	8	9,342	13,170	168			3
EASTERN ASSOCIATED COAL, LLC	FARLEY EAGLE MINE	AT FARLEY BRANCH 1.5 MILES UP POND FOR	42	120	47,910	90,542	176			3
EASTERN ASSOCIATED COAL, LLC	HERNSHAW 14A MINE	OFF RT. 85 ON COW CREEK NEAR WHARTON,					137			3
EASTERN ASSOCIATED COAL, LLC	WINIFREDE12 MINE	0.8 MILES SE OF WHARTON ON POND CO					135			3
ELK RUN COAL CO., INC.	BLACK KING I-N. PORT	BLUE PENNANT RD NEAR WHITESVILLE	53	259	128,822	215,789	154		1	3
ELK RUN COAL CO., INC.	BLACK KNIGHT II	SHERMAN DISTRICT, NEAR WHITESVILLE BLU	9	55	6,146		111		1	3
ELK RUN COAL CO., INC.	BLACK KNIGHT II S.P.	BLUE PENNANT ROAD NEAR WHITESVILLE	16	236	34,113		111			3
ELK RUN COAL CO., INC.	BLACK QUEEN MINE	NEAR SYLVESTER ON LITTLE ELK RUN					111			3
ELK RUN COAL CO., INC.	CASTLE MINE	LITTLE ELK CREEK NEAR SYLVESTER	70	237	141,370	62,910	167		4	3
ELK RUN COAL CO., INC.	HUNTER PEERLESS MINE	SENG CREEK- SYLVESTER	58	256	124,175	404,645	167			3
ELK RUN COAL CO., INC.	LAUREL ALMA	CLEAR FORK DISTRICT, NEAR DOROTHY					157			41
ELK RUN COAL CO., INC.	LAUREL EAGLE	CLEAR FORK DISTRICT, NEAR DOROTHY					176			41
ELK RUN COAL CO., INC.	ROCKHOUSE POWELLTON	SENG CREEK- SYLVESTER	89	268	219,191	485,863	170		4	3
ELK RUN COAL CO., INC.	ROUNDBOTTOM POWELLTO	APPROX. 1.5 MILES OFF RT. 3 NEAR SYLVE	188	271	396,653	1,284,981	170		7	3
FRASURE CREEK MINING, LLC	ISABAN DEEP MINE #3	PAGE	3	179	2,320		209			30
FRASURE CREEK MINING, LLC	MINE NO. 15	KINCAID, WEST VIRGINIA	2	281	3,927		176			10
FRASURE CREEK MINING, LLC	NO. 11	NEAR KINCAID, WV	9	305	14,219	14,073	167			10
FRONTIER COAL COMPANY	DOUBLE CAMP NO. 1	NEAR COAL MTN ON FOUNDATION FK. IN CLE	20	200	34,545	52,441	177		1	55
GATEWAY EAGLE COAL CO, LLC	FARLEY EAGLE MINE	FARLEY BRANCH 1.5 MILES UP POND FORK O	44	68	32,463	63,197	176			3
GATEWAY EAGLE COAL COMPANY LLC	CAMPBELLS CK NO. 10	AT BIM WV OFF RT 85	54	83	46,955	98,687	168		3	3
GATEWAY EAGLE COAL COMPANY LLC	GATEWAY EAGLE MINE	NEAR BALD KNOB	42	139	86,049	123,738	176			3
GATEWAY EAGLE COAL COMPANY LLC	SUGAR MAPLE DEEP MIN	RT. 85 TO WHARTON, LEFT UP WORKMAN BRA	41	149	54,625	44,091	136		1	3
GEMCO ENERGY, INC.	SQUIRE JIM NO.2 MINE	NEAR AMONATE ON AMONATE RD.	31	152	28,970	69,133	368			24
GLEN ALUM OPERATIONS, LLC	ALMA MINE NO. 2	GLEN ALUM ROAD NEAR WHARNCLIFFE WV					157			30
GLEN ALUM OPERATIONS, LLC	LOWER ALMA MINE NO 6	GLEN ALUM ROAD NEAR WHARNCLIFFE	10	248	20,610	21,130			1	30
GLEN ALUM OPERATIONS, LLC	POND CREEK MINE NO.1	NEAR GLEN ALUM	25	273	60,709	52,551	121		5	30
GLEN ALUM OPERATIONS, LLC	UPPER CEDAR GROVE 3	GLEN ALUM ROAD NEAR WHARNCLIFFE					151			30
GLEN ALUM OPERATIONS, LLC	UPPER CEDAR GROVE 4	NEAR BEECH CREEK WV	11	248	26,316	9,056	151		2	30
GLEN ALUM OPERATIONS, LLC	UPPER CEDAR GROVE 5	GLEN ALUM ROAD NEAR WHARNCLIFFE WV	34	279	81,122	117,342	151		11	30
GLOW WORM COAL COMPANY	MINE NO. 5	RT. 16 2.5 MILES SW OF WELCH, WV					293			24
GLOW WORM COAL COMPANY	NO. 32	CARETTA	18		8,383	5,311	311			24
GREENBRIER SMOKELESS COAL, LLC	MOUNTAINEER NO. 1	ANGEAN ROAD	128	196	251,831	144,882	334			13
GREENBRIER SMOKELESS COAL, LLC	MTNEER POCAHONTAS 3	OFF ANJEAN ROAD	64	260	155,568	174,956	311			13
HANOVER RESOURCES, LLC	CAYMUS MINE	KEITH, WV	31	239	60,550	150,377	154			3
HANOVER RESOURCES, LLC	SILVER OAK	RT. 3 KEITH	32	209	74,331	136,558	137		1	3
HARMAN BRANCH MINING, INC.	MINE NO. 2	RT 16 CARETTA, MCDOWELL CO., WV	19	233	36,761	69,277	285			24
HAWTHORNE COAL CO., INC.	SAWMILL RUN MINE	1.5 MILES WEST OF TALLMANSVILLE					80			49
HIGHLAND MINING COMPANY	HIGHLAND COAL HF	ETHEL	12		30,908		111			23
HILLSIDE MINING COMPANY	WORKMAN BRANCH DEEP	LOCATED ON WORKMAN BRANCH OF POND FORK							3	3
ICG BECKLEY, LLC	BECKLEY POCAHONTAS	ECCLES, WV	291	365	673,401	1,099,395	344	1	5	41
ICG EASTERN, LLC	LEFT FORK NO. 1 DEEP	TIOGA, WEST VIRGINIA	21	84	21,148	62,114	103			34
ICG TYGART VALLEY, LLC	TYGART #1	GRAFTON, WV	99	257	144,424	136,861	84		1	46
INDEPENDENCE COAL CO., INC.	ALLEGIANCE MINE	UNEEDA	12		23,685	57,648	122			3
INDEPENDENCE COAL CO., INC.	ALLEGIANCE NO. 2	ROBINSON CREEK ROAD	30		58,392		122			3
INDEPENDENCE COAL CO., INC.	CEDAR GROVE NO. 1	MONTCOAL, WV					151			41
INDEPENDENCE COAL CO., INC.	JACK'S BR. B. C. #2	CROOK DISTRICT, NEAR UNEEDA					117			3
INDEPENDENCE COAL CO., INC.	JACKS BR. BUFFALO CK	CROOK DIST, NEAR JEFFREY JACK'S BR OF P					117			3
INDEPENDENCE COAL CO., INC.	JUSTICE #1 MINE	3 MILES SOUTH OF UNEEDA	180	253	382,695	755,320	170		8	3

2012 DIRECTORY OF WEST VIRGINIA UNDERGROUND OPERATIONS

COMPANY	MINE	GENERAL LOCATION	EMP	DAYS	HOURS	PRODUCTION	SEAM	FATAL	INJ	COUNTY CODE
INDEPENDENCE COAL CO., INC.	TUNNEL MINE	1.8 MILES WEST OF NAOMA	7		11,982		176			41
INDEPENDENCE COAL CO., INC.	WHITE OAK DEEP MINE	WILLIAMS MOUNTAIN					80			3
INMAN COAL	RANDOLPH MINE	1.5 MILES SW OF PEYTONA	38	27	64,754	45,733	176			3
JARRELL'S BRANCH COAL COMPANY	JARRELL'S BR. SOUTH	1 MILE SOUTH OF PRENTER IN JARRELL'S B					111			3
JJ & E COAL CORPORATION	HORSE CREEK NO.2	NEAR IAEGER	6	84	2,946	15,599	252			24
JUPITER HOLDINGS, LLC	EUROPA MINE	2 MILES SOUTH OF BOB WHITE P. O. ON WV					111			3
KINGSTON MINING, INC.	GLEN ALUM MINE	U00300897B	108	257	271,451	526,576	209		5	10
KINGSTON MINING, INC.	KINGSTON NO. 2	DOTHAN, WV	122	241	297,019	349,211	252	1	3	10
KINGSTON RESOURCES, INC.	BELT TUNNEL MINE	MILBURN ROAD TO KINGSTON					170			10
KINGWOOD MINING CO., LLC	PLUM	LYON DISTRICT					63			39
KWV OPERATIONS, LLC	ALMA NO. 2	3.0 MILES NORTHWEST OF WHARNCLIFFE					157			30
LAGO MINING, LLC	WORKMAN BRANCH DEEP	0.5 MILES UP WORKMAN'S BRANCH OFF WV 8	84	253	125,745	183,043	168		1	3
LITTLE EAGLE COAL COMPANY, LLC	IKE FORK 5BLOCK DEEP	RT.16 FOLA ROAD 5.5 MILES SE OF BICKMO	33	185	78,720	206,397	84			34
LITTLE EAGLE COAL COMPANY, LLC	LICK BRANCH NO. 2	2.5 MILES EAST OF SWISS PO AT JODIE					170			10
LITTLE EAGLE COAL COMPANY, LLC	LITTLE EAGLE MINE	JEFFERSON DISTRICT					179			34
LITTLE EAGLE COAL COMPANY, LLC	ROCKLICK COALBURG	ROUTE 16, FOLA ROAD NEAR BICKMORE,WV	85	58	42,251	91,545	111			8
LO DOWN ENERGY, INC.	TRALEE MINE NO. 1	OFF WV RT. 10 ON BARKER'S CREEK IN WYO	17	75	7,296	7,406	334			55
LONG BRANCH ENERGY	13A	5 MILES SOUTH OF WHARTON 3.4 MILES UP					121			3
LONG BRANCH ENERGY	25	165 COW CREEK ROAD NEAR WHARTON	68	42	18,940	2,722	170		2	3
LONG BRANCH ENERGY	MINE NO. 18	POND FORK NEAR WHARTON					370			3
LONG BRANCH ENERGY	MINE NO. 23	JARRELL BRANCH NEAR WHARTON	94	42	32,089	57,049	370		1	3
LONG BRANCH ENERGY	MINE NO. 27	AT FARLEY BRANCH 1.5 MILES UP POND FOR	52	41	18,628	48,636	176			3
MAC MINE SERVICE INC.	MOUNTAINEER II MINE	SHARPLES					157			23
MAMMOTH COAL COMPANY	ALLOY POWELLTON	JARRETT BRANCH	95	145	105,408	146,248	170			10
MAMMOTH COAL COMPANY	SHADRICK 5 BLOCK	NEAR MONTGOMERY, WV					75			20
MAMMOTH COAL COMPANY	SLABCAMP	NEAR MAMMOTH, WEST VIRGINIA	120	257	248,038	978,796	103			20
MAPLE COAL CO.	MAPLE EAGLE NO. 1	5.4 miles on county route 61, Armstron	152	238	334,297	474,619	176		8	10
MARFORK COAL CO., INC.	BRUSHY EAGLE	COUNTY RT 3/ NEAR PETTUS,WV	134	246	281,986	307,826	176		8	41
MARFORK COAL CO., INC.	WHITE QUEEN	COUNTY RT 3 NEAR PETTUS					168			41
MARFORK COAL COMPANY	BECKLEY SEAM MINE	APPROXIMATELY 2 MILES OFF RT. 1 UP WOR					311			41
MARFORK COAL COMPANY INC.	HORSE CREEK EAGLE	APPROX. 1.5 MILES UP HORSE CREEK RD OF	135	287	283,246	387,350	176		4	41
MARFORK COAL COMPANY, INC.	ALLEN POWELLTON MINE	APPROXIMATELY 3 MILES UP HORSE CREEK R	55	256	127,404	385,181	170		1	41
MARFORK COAL COMPANY, INC.	COON CEDAR GROVE	WHITESVILLE	15		34,032		151		1	41
MARFORK COAL COMPANY, INC.	MARSH FORK	COUNTY RT 3/ NEAR PETTUS,WV	78	232	165,012	174,641	151		3	41
MARFORK COAL COMPANY, INC.	PARKER PEERLESS MINE	APPROX. 1.5 MILES OFF RT. 3, AT SUNDIA	30	32	58,321	60,351	167			41
MARFORK COAL COMPANY, INC.	SLIP RIDGE CEDAR GRO	3 MILES S. E. OF DOROTHY POST OFFICE	116	246	260,760	749,596	151		10	41
MARFORK COAL COMPANY, INC.	SLIP RIDGE POWELLTON	1.8 MILES SE OF COLCORD					170			41
MARION DOCKS, INC.	KING MINE #2	OFF RT. 20, CHARITY FORK	3	7	43		36			49
MCELROY COAL CO.	MCELROY MINE	GOSHORN RIDGE	***	252	2,319,996	9,400,486	36		16	26
METTIKI COAL, LLC (WV)	METTIKI E MINE	ON RT.93, 6 MILES EAST OF DAVIS, WV	239	320	486,921	2,266,735	71		20	47
MIDLAND TRAIL ENERGY, LLC	BC NO. 1	5 MILE HOLLOW, CAMPBELLS CREEK, KANAWH	107	265	268,866	1,268,917	103		2	20
MIDLAND TRAIL ENERGY, LLC	BC NO. 2	./out	1		10		103			20
MIDLAND TRAIL ENERGY, LLC	CAMPBELLS CREEK 7		325	23	91	29,311	66,011	121		20
MIDLAND TRAIL RESOURCES, LLC	MIDLAND TRAIL NO. 2	ROCK CLIFF ROAD					325			13
MIDLAND TRAIL RESOURCES, LLC	MIDLAND TRAIL NO. 3	RAINELLE					325			13
MIDLAND TRAIL RESOURCES, LLC	MIDLAND TRAIL NO. 4	RAINELLE					334			13
MINGO LOGAN COAL CO.	MOUNTAINEER MINE	LEFTHAND FORK OF LEFT FORK OF BEN CREE					154			30
MINGO LOGAN COAL COMPANY	MOUNTAINEER II MINE	SHARPLES	338	366	840,294	2,543,759	157		2	23
MOUNTAIN EDGE MINING, INC.	DOROTHY NO. 3 MINE	1 MILE SOUTH OF PRENTER, WV	44	57	32,130	41,557	121		2	3
MOUNTAIN EDGE MINING, INC.	SWEET BIRCH MINE	NEAR WHARTON, WV					121			3

2012 DIRECTORY OF WEST VIRGINIA UNDERGROUND OPERATIONS

COMPANY	MINE	GENERAL LOCATION	EMP	DAYS	HOURS	PRODUCTION	SEAM	FATAL	INJ	COUNTY CODE
NEWTOWN ENERGY, INC.	COALBURG NO. 1 MINE	4449 LEFT FORK OF JOES CREEK ROAD COMF	16	262	38,410	25,110	111			3
NEWTOWN ENERGY, INC.	COALBURG NO. 2 MINE	4449 LEFT FORK OF JOES CREEK COMFORT W	6	141	8,930		111		1	3
NEWTOWN ENERGY, INC.	COALBURG NO. 2A MINE	4449 LEFT FORK OF JOES CREEK COMFORT W	29	62	16,230	48,977	111		1	3
NEWTOWN ENERGY, INC.	EAGLE MINE	4449 LEFT FORK JOES CREEK COMFORT WV 2	75	249	182,882	182,935	176		7	3
NEWTOWN ENERGY, INC.	PEERLESS RACHEL MINE	4449 LEFT OF JOES CREEK ROAD COMFORT W	136	327	308,672	425,160	167		3	3
PAY CAR MINING, INC.	NO. 58	ON BOTTOM CRK. RD. ABOVE KIMBALL ELEME	58	300	150,540	166,017	342		1	24
PAY CAR MINING, INC.	NO.56 MINE	BURKE MOUNTAIN ROAD					334			24
PAY CAR MINING, INC.	SPIDER RIDGE	PINEVILLE					319			55
PEN COAL CORP./KIAH CK. DIV.	DEEP MINE NO. 3	EAST FORK OF TWELVEPOLE CREEK					111			50
PERFORMANCE COAL CO.	MONTCOAL NO. 7	RT 3 NEAR MONTCOAL	58		4,480		168			41
PERFORMANCE COAL CO.	UBBMC MONTCOAL EAGLE	RT 3, NEAR MONTCOAL	35		55,538		176			41
PINE RIDGE COAL CO.	BIG MOUNTAIN NO. 16	PRENTER, WV	95	29	57,684	53,756	111		1	3
PINE RIDGE COAL COMPANY, LLC	DOROTHY NO. 3 MINE	1 MILE SOUTH OF PRENTER, WV IN JARRELL					121			3
PINNACLE MINING CO., LLC	PINNACLE MINE	ROUTE 16 PINEVILLE, WV	496	256	1,171,472	2,432,878	344		28	55
POCAHONTAS COAL COMPANY, LLC	AFFINITY MINE	AFFINITY ROAD, COAL CITY, WV	192	209	367,507	351,632	344		3	41
POCAHONTAS COAL COMPANY, LLC	JOSEPHINE NO. 2 MINE	1 MILE S.E. OF JOSEPHINE, WV	88	242	220,509	205,020	357		5	41
POCAHONTAS COAL COMPANY, LLC	JOSEPHINE NO. 3	1 MILE S.E. OF JOSEPHINE, WV	62	234	194,746	184,323	344		2	41
RAW COAL MINING CO., INC.	SEWELL MINE B	COUNTY RT. 14/1, 2.2 MILES NE OF DAV	42	265	93,298	105,173	285		1	24
RAW COAL MINING CO., INC.	SEWELL MINE R	OFF COUNTY ROUTE 83/38, 1.83 MILES NW	10	41	3,259	7,807	285			24
RED BONE MINING COMPANY	CRAWDAD #1 PORTAL B	MAIDSVILLE, WV	45	225	87,844	247,171	29		1	31
REMINGTON, LLC	DESKINS DEEP MINE	4.4 MILES WEST ON COAL FORK ROAD FROM					111			20
REMINGTON, LLC	STOCKBURG # 1	U00006483A					111			20
REMINGTON, LLC	STOCKBURG NO. 2	NEAR CABIN CREEK					103			20
REMINGTON, LLC	WINCHESTER MINE	SHARON EXIT APPROX. 6 MILES S ON CABIN	174	249	334,109	867,286	137		4	20
RESURRECTION COAL CO., INC.	MINE NO. 2	JOHNNY CAKE BRANCH NEAR BARTLEY	11	212	18,682	30,128	252			24
RHINO EASTERN LLC	EAGLE 3	4619 BOLT ROAD BOLT, WV	9	126	18,445	18,096	195			55
RHINO EASTERN, LLC	EAGLE # 1	STATE RT. 99 NEAR BOLT, WV	79	245	173,709	349,715	176		4	41
RHINO EASTERN, LLC	EAGLE #2	OFF GLEN ROGERS RAVAENCLIFF ROAD	31	129	33,788	141,445	179		1	55
RIO GROUP, INC.	COALBURG NO. 2 MINE	4.5 MILES ON WHITMAN ROAD, PINE GAP BR	34	258	81,416	237,071	111		7	23
RIVERS EDGE MINING, INC.	RIVERS EDGE MINE	WHARTON					170			3
ROARING CREEK COAL CO. LLC	ROARING CREEK MINE	NEAR ELLAMORE	5	128	6,114	4,328	285			49
ROCK "N" ROLL COAL CO.	MINE NO. 3	IAEGER	21	192	38,310	73,876	216		4	24
ROCK "N" ROLL COAL CO., INC.	MINE NO. 7	PANTHER	21	221	41,791	103,431	252		2	24
ROCKHOUSE CREEK DEVELOPMENT	NO. 3A	DONALDSON BRANCH NEAR HAMPDEN, WV	23	66	15,039	12,706	168			30
ROCKHOUSE CREEK DEVELOPMENT CO	NO. 2	ROCKHOUSE CREEK NEAR MAN	50	258	125,275	82,119	154		3	23
ROCKHOUSE CREEK DEVELOPMENT CO	NO. 3	DONALDSON BRANCH NEAR GILBERT	53	258	134,527	188,282	168		2	30
ROCKHOUSE CREEK DEVELOPMENT CO	NO. 6	ROCKHOUSE CREEK NEAR MAN	52	256	123,560	132,060	168		5	23
ROCKHOUSE CREEK DEVELOPMENT CO	NO. 8	ROCKHOUSE CREEK NEAR MAN WV	108	258	281,019	370,929	168		2	30
ROCKHOUSE CREEK DEVELOPMENT CO	NO. 9	ROCKHOUSE CREEK NEAR MAN WV					154			23
ROCKHOUSE CREEK DEVELOPMENT LL	NO. 6A	ROCKHOUSE CREEK NEAR MAN, WV	51	236	116,929	143,049	168		1	23
ROCKSPRING DEVELOPMENT, INC.	CAMP CK. MINE NO. 1	EAST LYNN (BROWNING FORK) - RIGHT FORK	411	234	870,749	2,608,249	121		6	50
RS MINING, INC.	CARETTA #3 MINE	RT. 16 0.8 MILE SW OF CARETTA, WV	12	252	28,619	111,722	285			24
SALLY ANN COAL COMPANY, INC.	MINE NO. 1		13	268	29,032	38,225	318			24
SALLY ANN COAL COMPANY, INC.	MINE NO. 2	2.5 MILES EAST OF WELCH	18	268	43,961	42,640	318			24
SELAH CORPORATION	MINE NO. 1	CAMPBELLS CREEK	40	125	43,261	139,784	103		1	20
SELAH CORPORATION	MINE NO. 2	1 MILE UP FIVEMILE HOLLOW OFF CAMPBELL					103			20
SELWYN COAL CORPORATION	JOHNNYCAKE MINE	1 MILE NORTHWEST OF NEAR IAEGER, WV ON	17	213	32,280	40,911	266			24
SIGNATURE MINING SERVICES, LLC	COALBURG NO. 1 MINE	ONE MILE SOUTH OF PRENTER, WV ON JARRE	3		354		111			3
SOUTHERN WEST VIRGINIA RESOURC	BRONZITE III	4 MILES UP BIG BR. OFF STATE RT. 65 ON	46	46	22,064	64,230	111			30
SOUTHERN WV RESOURCES, LLC	NORTHERN MINGO NO. 1	7.5 MILES OFF US 52 ON MARROWBONE CREE					111			30

2012 DIRECTORY OF WEST VIRGINIA UNDERGROUND OPERATIONS

COMPANY	MINE	GENERAL LOCATION	EMP	DAYS	HOURS	PRODUCTION	SEAM	FATAL	INJ	COUNTY CODE
SOUTHERN WV RESOURCES, LLC	NORTHERN MINGO NO. 2	10 MILE OFF US 52 ON MARROWBONE CREEK					111			30
SOUTHERN WV RESOURCES, LLC	SPRUCE CREEK MINE	BIG BRANCH OFF RT. 65	3	46	1,222		111			30
SPARTAN MINING CO/dba/MAMMOTH	LAUREL COALBURG TUN.	NEAR MAMMOTH	7	245	15,015	1,843	111			20
SPARTAN MINING CO/dba/MAMMOTH	MAMMOTH # 2 GAS MINE	MAMMOTH, WV	21	245	38,591	27,412	168			20
SPARTAN MINING CO/dba/MAMMOTH	STOCKTON 130	NEAR MONTGOMERY	14	245	28,398		103		1	20
SPARTAN MINING COMPANY	DIAMOND ENERGY MINE	STIRRAT	22	64	14,499		11,728	142		23
SPARTAN MINING COMPANY	HATFIELD ENERGY MINE	NEAR STIRRAT	33	227	61,970	119,449	135		1	23
SPARTAN MINING COMPANY	JACKS BRANCH BUFFALO	UNEEDA					117			3
SPARTAN MINING COMPANY	LAUREL CK. COALBURG	UNEEDA					111			3
SPARTAN MINING COMPANY	LAUREL CREEK #8	NEAR DINGESS					111			30
SPARTAN MINING COMPANY	LOWER WAR EAGLE	PANTHER	49	182	103,886	163,624	195			24
SPARTAN MINING COMPANY	ROAD FORK #51 MINE	OFF OF RT. 97, 3 MILES SOUTH OF PINEVI	123	247	244,073	279,269	344		2	55
SPARTAN MINING COMPANY	RUBY ENERGY	DELBARTON	144	255	329,286	631,643	154		8	30
SPARTAN MINING COMPANY	VICTORY MINE	2 MILES SOUTH OF CRUM ON RT. 52					157			50
SPEED MINING, INC.	COON HOLLOW TUNNEL	WET BRANCH AND LONG BOTTOM CREEK OF CA	2		3,600		111			20
SPEED MINING, LLC	AMERICAN EAGLE MINE	DRY BRANCH, WV	430	312	966,789	2,266,211	167		17	20
TEN-MILE COAL CO., INC.	NO. 4	RT.50 EAST, 4 MILES ON JARVISVILLE ROA	83	255	177,558	370,285	36		4	17
TRIPLE G COAL COMPANY, INC.	MINE NO. 1	2 MILES NORTH OF KIMBALL ON ROUTE 52/6	11	270	25,463	26,093	318			24
TUNNEL RIDGE, LLC	TUNNEL RIDGE	BATTLE RUN RD.	312	364	711,254	4,391,905	36		9	35
UNITED COALS, INC.	STACY LYNN #2	END OF ISAAC'S RUN ROAD					36			1
UNITED COALS, INC.	TWIN BRIDGES	SARDIS	13	113	12,035	3,881	36			17
VINDEX ENERGY CORP.	BISMARCK MINE	4786 BISMARCK RD., MT. STORM, WV	47	295	113,485	133,582	63		2	12
WA MINING, INC.	MINE NO. 1	RT. 12/3 2.0 MILES SE OF CARETTA, WV					285			24
WAYCO LIMITED PARTNERSHIP NO.1	NO. 4	6.6 MILES SOUTH OF VARNEY POST OFFICE					137			30
WEST VIRGINIA MINE POWER, INC.	MIDLAND TRAIL NO. 2	u00300803	69	281	157,259	116,653	325			13
WEST VIRGINIA MINE POWER, INC.	MIDLAND TRAIL NO. 3						3			13
WEST VIRGINIA MINE POWER, INC.	MIDLAND TRAIL NO. 4	RAINELLE, WV					334			13
WEST VIRGINIA MINE POWER, INC.	MOUNTAINEER NO. 1	ANGEAN ROAD					334			13
WEST VIRGINIA MINE POWER, INC.	MTNEER POCAHONTAS 3	OFF ANJEAN ROAD					311			13
WHITE BUCK COAL COMPANY	GRASSY CREEK NO. 1	LEIVASY,WV	115	277	262,560	290,061	285		1	34
WHITE BUCK COAL COMPANY	HOMINY CREEK	SRT 20, NEAR LEIVASY, OPPOSITE GRASSY	56	277	121,887	201,272	285		1	34
WHITE BUCK COAL COMPANY	POCAHONTAS MINE	ANJEAN ROAD	107	277	236,089	350,607	70	1		13
WILDCAT, LLC	DESKINS DEEP MINE	4.4 MILES WEST ON COAL FORK RD. FROM W					111			20
WOLF RUN MINING CO., INC.	IMPERIAL	S.E. OF BUCKHANNON NEAR TALLMANSVILLE,	68	202	159,112	351,718	80			49
WOLF RUN MINING CO., INC.	SENTINEL	NO. OF WV RT. 76 AND U.S. RT. 119 NO.	286	343	669,994	1,128,403	87		1	1
WWMV, LLC	CAYMUS MINE	KEITH, WV					154			3
WWMV, LLC	SILVER OAK #1	RT. 3 KEITH					137			3
XMV, INC.	MINE NO. 35	RT. 13 0.25 MILES SW OF ELBERT, WV	43	248	108,923	154,943	344			24
XMV, INC.	MINE NO. 37	1 MILE NE OF ELBERT RT. 13	14	248	36,360	37,140	344			24
XMV, INC.	MINE NO. 39	RT. 13 0.25 MILE SW OF ELBERT, WV	127	247	330,528	534,428	344		3	24
XMV, INC.	MINE NO. 40	RT. 52 ECKMAN, DANS BRANCH OFF COAL BA	50	245	115,060	190,894	323			24
XMV, INC.	MINE NO.42	RT.52 DANS BRANCH OFF COAL BANK BRANCH	41	245	99,297	109,145	334			24

2012 WEST VIRGINIA UNDERGROUND OPERATION ADDRESSES

ACI TYGART VALLEY
LEER MINE
1200 TYGART DRIVE
GRAFTON WV 26354-0000
U00200406A

ALEX ENERGY, INC.
JERRY FORK EAGLE
P.O. BOX 150
CANNELTON WV 25036-0000
U00300798

ALEX ENERGY, INC.
SUGARCAMP MINE
P.O. BOX 150
CANNELTON WV 25036-0000
U00301497

ALPHA & OMEGA COAL COMPANY LLC
NO. 2 DEEP MINE
DRAWER 887
LOUISA KY 41230-0887
U0005785-B

ALPHA & OMEGA COAL COMPANY LLC
NO. 3 DEEP MINE
P O DRAWER 887
LOUISA KY 41230-0000
U00500310

AMBUSH MINING, INC.
AMBUSH NO. 2 MINE
HC 32, BOX 588
CARETTA WV 24892-0000
U00016483

AMBUSH MINING, INC.
MINE NO. 3
HC 32 BOX 588
CARETTA WV 24892-0000
U00400604A

ANKER WV MINING COMPANY, INC.
BAYBECK DEEP MINE
P. O. BOX 49
ECCLES WV 25836-0000
U00001984F

APOGEE COAL CO DBA ARCH OF WV
WINIFREDE DEEP
HC 61 BOX 156
YOLYN WV 25654-0000
U00502692

ARACOMA COAL CO., INC.
CEDAR GROVE NO. 1
P O BOX 1120
HOLDEN WV 25625-0000
U00500308

ARACOMA COAL COMPANY, INC.
ARACOMA ALMA NO. 1
PO BOX 1120
HOLDEN WV 25625-1120
U00500699

ARACOMA COAL COMPANY, INC.
HERNSHAW MINE
PO BOX 1120
HOLDEN WV 25625-1120
U00500499

ARACOMA COAL COMPANY, INC.
LAUREL CREEK MINE #1
P O BOX 1120
HOLDEN WV 25625-0000
U00507292B

ARACOMA COAL COMPANY, INC.
LAUREL CREEK MINE #2
P O BOX 1120
HOLDEN WV 25625-0000
U00501091D

ARACOMA COAL COMPANY, INC.
LAUREL CREEK MINE #6
P O BOX 1120
HOLDEN WV 25625-0000
U00502791D

ARGUS ENERGY WV LLC
DEEP MINE NO. 7
P. O. BOX 200
DUNLOW WV 25511-0000
U00503898A

ARGUS ENERGY WV, LLC
DEEP MINE NO. 8
P. O. BOX 200
DUNLOW WV 25511-0000
U00502392A

ARGUS ENERGY WV,LLC
MINE 10
9104 TWELVEPOLE CREEK RD
DUNLOW WV 25511-0000
U0502392-A

ATLANTIC LEASECO LLC
BLACK PEARL
702 PROF PARK DR. SUITE D
SUMMERSVILLE WV 26651-0000
U00300308

ATLANTIC LEASECO LLC
KING COAL NO. 1 MINE
702 PROF. PK. DR., STE. D
SUMMERSVILLE WV 26651-0000
EM0000078C

BANDMILL COAL CORPORATION
WADE EAGLE
PO BOX 1076
HOLDEN WV 25625-0000
U00021383A

BAYLOR MINING, INC.
BECKLEY CRYSTAL
P. O. BOX 577
MABSCOTT WV 25871-0000
U00402199

BAYLOR MINING, INC.
BECKLEY NO.3
P.O.BOX 577
MABSCOT WV 25871-0000
U00402595B

BAYLOR MINING, INC.
KEPLER SEWELL MINE
P.O. BOX 577
MABSCOTT WV 25871-0000
U00400208

BIG RIVER MINING, LLC
BROAD RUN MINE
P O BOX 960
NEW HAVEN WV 25265-0000
U00301605

BLACK ARROW COAL CORPORATION
NO. 1
PO BX 1247
WISE VA 24293-0000
U0401308-A

BLACK STALLION COAL CO., LLC
BLACK STALLION MINE
P. O. BOX 88
WHARTON WV 25208-0000
U00501304

BLACK WALNUT COAL COMPANY
BLACK WALNUT NO. 1
202 LAIDLEY TOWER
CHARLESTON WV 25301-0000
U00501003

BLUE RIDGE MINING, LLC
NO. 1
P.O. BOX 214
IAEGER WV 24844-0000
U00400707

BRIER CREEK COAL CO., LLC
BRIER CREEK NO. 1
1295 ASHFORD HILL ROAD
ASHFORD WV 25009-0000
U00500805

BRODY MINING, LLC
BRODY MINE NO. 1
P O BOX 29
WHARTON WV 25208-0000
U0501304-A

BROOKS RUN MINING COMPANY
SAYLOR B MINE
25 LITTLE BIRCH ROAD
SUTTON WV 26601-0000
U00201105

2012 WEST VIRGINIA UNDERGROUND OPERATION ADDRESSES

BROOKS RUN MINING COMPANY, LLC COVE MOUNTAIN DEEP 25 LITTLE BIRCH ROAD SUTTON WV 26601-0000 U00200105	BROOKS RUN MINING COMPANY, LLC CUCUMBER MINE 208 BUSINESS STREET BECKLEY WV 25801-0000 U00400101	BROOKS RUN MINING COMPANY, LLC HORSE CREEK NO. 1 208 BUSINESS STREET BECKLEY WV 25801-0000 U00401207	BROOKS RUN MINING COMPANY, LLC JACKSON BRIDGE 25 LITTLE BIRCH ROAD SUTTON WV 26601-0000 U00201208
BROOKS RUN MINING COMPANY, LLC POPLAR RIDGE NO. 1 25 LITTLE BIRCH ROAD SUTTON WV 26601-0000 U00202100	BROOKS RUN MINING COMPANY, LLC SAYLOR A MINE 25 LITTLE BIRCH ROAD SUTTON WV 26601-0000 U00201005	BROOKS RUN MINING COMPANY, LLC STILL RUN NO.3 208 BUSINESS STREET BECKLEY WV 25801-0000 U00400996	BROOKS RUN MINING COMPANY, LLC WYOMING NO. 2 208 BUSINESS STREET BECKLEY WV 25801-0000 U00401289
C & A COAL CO. MOUNTAIN FORK NO. 1 P.O. BOX 1030 BLUEFIELD VA 24605-1030 U00401995	C & A COAL CO. MOUNTAIN FORK NO. 2 PO BOX 1030 BLUEFIELD VA 24605-1030 U00401995A	CARTER ROAG COAL COMPANY PLEASANT HILL 1023 LANHAM CEMETARY RD. TALLMANSVILLE WV 26237-0000 U00104391B	CATENARY COAL COMPANY LAUREL FORK DEEP 100 TOMS FORK ROAD ESKDALE WV 25075-0000 U00300198
CHAD COAL CORP. JOLO P.O. BOX 890 OAKWOOD VA 24631-0890 U00401394B	CHIEF MINING, INC. JOE BRANCH NO. 4 PO BOX 446 GLEN DANIEL WV 25844-0000 U00400297G	CK COAL CORP MINE NO. 5 P O BOX 1805 GILBERT WV 25621-0000 U00503108	CK COAL CORPORATION MINE NO. 3 P O BOX 1805 GILBERT WV 25621-0000 U00501393
CLIFFS LOGAN COUNTY COAL, LLC DINGESS CHILTON MINE P O BOX 446 MAN WV 25635-0000 U00502008A	CLIFFS LOGAN COUNTY COAL, LLC POWELLTON NO. 1 MINE P O BOX 446 MAN WV 25635-0000 U00505392B	CLIFFS LOGAN COUNTY COAL,LLC LOWER WAR EAGLE MINE P.O. BOX 446 MAN WV 25635-0000 U00400299A	COAL MAC DBA PHOENIX COAL MAC COALBURG NO. 2 MINE P. O. BOX 1050 MINE ROAD HOLDEN WV 25625-1050 U00501096A
COAL RIVER MINING, LLC FORK CREEK NO. 1 P. O. BOX 79 ALUM CREEK WV 25003-0000 U00502298B	COAL RIVER MINING, LLC FORK CREEK NO. 10 MI P O BOX 79 ALUM CREEK WV 02500-3000 U00500509	COAL RIVER MINING, LLC MINE NO. 3 P O BOX 79 ALUM CREEK WV 25003-0000 U00501203	COAL VALLEY, LLC TURKEY GAP COAL REF 111 FREEPORT ROAD PITTSBURGH PA 15215-0000 U00001184
COBALT COAL CORP MINING, INC. WESTCHESTER MINE P.O. BOX 191 PREMIER WV 24878-0191 U00400206A	COBRA NATURAL RESOURCES, LLC MOUNTAINEER ALMA-A P. O. BOX 40 WHARNCLIFFE WV 25651-0000 U00503897A	COLONY BAY COAL CO. SWEET BIRCH MINE 202 LAIDLEY TOWER CHARLESTON WV 25301-0000 U0007185-A	CONSOL OF KENTUCKY INC MT-34 P O BOX 76 NAGATUCK WV 25685-0000 U00500310A
CONSOL OF KENTUCKY INC. ALMA NO. 1 MINE P O BOX 76 NAUGATUCK WV 25685-0000 U00500705	CONSOL OF KENTUCKY INC. BRONZITE III P.O. BOX 76 NAGATUCK WV 25685-0000 U00005785C	CONSOL OF KENTUCKY INC. MT-41 MINE P O BOX 76 NAUGATUCK WV 02685-0000 U00500108	CONSOL OF KENTUCKY, INC. NORTHERN MINGO NO. 1 P.O.BOX 76 NAGATUCK WV 25685-0000 U00505789C

2012 WEST VIRGINIA UNDERGROUND OPERATION ADDRESSES

CONSOL OF KENTUCKY, INC.
NORTHERN MINGO NO. 2
P.O. BOX 76
NAGATUCK WV 25685-0000
U505789-AC

CONSOLIDATION COAL CO.
ROBINSON RUN NO. 95
79 CAMP RUN ROAD
MANNINGTON WV 26582-0000
D00004786S

COYOTE COAL COMPANY, LLC
BC NO. 1
500 LEE STREE, EAST
CHARLESTON WV 25301-0000
U00301503

COYOTE COAL COMPANY, LLC
WINCHESTER MINE
P. O. BOX 43
DAWES WV 25054-0000
U00300803

DANA MINING COMPANY, LLC
PRIME NO. 1
308 DENTS RUN ROAD
MORGANTOWN WV 26501-0000
U00000251B

DOUBLE BONUS COAL CO.
NO. 65
P.O. BOX 1085
BECKLEY WV 25802-1085
U00400202

EAGLE ENERGY, INC.
MINE NO. 3
782 ROBINSON CREEK ROAD
MADISON WV 25130-0000
U0003483-E

EASTERN ASSOCIATED COAL CORP.
HARRIS NO. 1
54912 POND FORK ROAD
WHARTON WV 25028-9753
D00004345

CONSOLIDATION COAL CO.
BLACKSVILLE NO. 2
P.O. BOX 132
BLACKSVILLE WV 26521-0000
D00005744

CONSOLIDATION COAL CO.
SHOEMAKER
RD 1, BOX 62A
DALLAS WV 26036-0000
D00004791

COYOTE COAL COMPANY, LLC
BC NO. 2
500 LEE STREET, EAST
CHARLESTON WV 25301-0000
U00301603

D & H MINING, INC.
NO. 1
2703 STEELSBURG HWY
CEDAR BLUFF VA 24609-0000
U00401094A

DARTY LEASING, INC.
MINE NO. 6
P.O. BOX 480
IAEGER WV 24844-0480
U00401198E

DOUBLE H MINING CO., INC.
PLUM
P. O. BOX 338
REEDSVILLE WV 26547-0000
U100893C-A

EASTERN ASSOCIATED COAL CORP
WINIFREDE 13A
P. O. BOX 29
WHARTON WV 25208-0000
U00500497A

EASTERN ASSOCIATED COAL CORP.
LIGHTFOOT NO. 2
P.O. BOX 29
WHARTON WV 25208-0000
D00009584

CONSOLIDATION COAL CO.
LOVERIDGE
PO BOX 40
FAIRVIEW WV 26570-0000
D00000403

CONSOLIDATION COAL CO.
SQUIRE JIM NO. 2
1000 CONSOL ENERGY DRIVE
CANONSBURG PA 15317-0000
U00400304B

COYOTE COAL COMPANY, LLC
CAMPBELLS CREEK 7
550 LEE STREET, EAST
CHARLESTON WV 25301-0000
U00300604A

DANA MINING COMPANY, LLC
ARCO NO. 1
308 DENTS RUN ROAD
MORGANTOWN WV 26501-0000
U00100995C

DB COAL MINING, LLC
NO. 1
P O BOX 301
CHAPMANVILLE WV 25508-0000
U00500507

DOUBLE TAKE MINING CO., INC.
MINE NO. 1
BOX 1084
BLUEFIELD VA 24605-1084
U00400687B

EASTERN ASSOCIATED COAL CORP.
CANDICE NO. 2 MINE
P. O. BOX 29
WHARTON WV 25208-0000
U00500793A

EASTERN ASSOCIATED COAL CORP.
MATEWAN TUNNEL
54912 POND FORK ROAD
WHARTON WV 25208-0000
U00509186

CONSOLIDATION COAL CO.
NO. 1
1000 CONSOL ENERGY DRIVE
CANONSBURG PA 15317-0000
U00401308

CONSOLIDATION COAL COMPANY
LAUREL FORK
700 DRY FORK ROAD
BANDY VA 24602-0000
U00021483E

COYOTE COAL COMPANY, LLC
MINE NO. 1
500 LEE STREET, EAST
CHARLESTON WV 25301-0000
U00303693C

DANA MINING COMPANY, LLC
CRAWDAD NO. 1
308 DENTS RUN ROAD
MORGANTOWN WV 26501-0000
U00007683B

DELBARTON MINING COMPANY
BIAS LO. CEDAR GROVE
PO BOX 1098
HOLDEN WV 25625-0000
U00501996

EAGLE ENERGY, INC.
MINE NO. 2
782 ROBINSON CREEK ROAD
MADISON WV 25130-0000
U0003483-D

EASTERN ASSOCIATED COAL CORP.
FEDERAL NO 2
1044 MIRACLE RUN ROAD
FAIRVIEW WV 26570-0000
D00004563

EASTERN ASSOCIATED COAL CORP.
POWELLTON TUNNEL
54912 POND FORK ROAD
WHARTON WV 25208-0000
U0500497-C

2012 WEST VIRGINIA UNDERGROUND OPERATION ADDRESSES

EASTERN ASSOCIATED COAL CORP.
SUGAR MAPLE MINE
P. O. BOX 29
WHARTON WV 25208-0000
U00500602

EASTERN ASSOCIATED COAL CORP.
WHARTON NO. 1
P.O. BOX 29
WHARTON WV 25208-0000
D00009727

EASTERN ASSOCIATED COAL CORP.
WINIFREDE 13
P. O. BOX 29
WHARTON WV 25208-0000
U00500693A

EASTERN ASSOCIATED COAL CORP.
WINIFREDE NO. 15
P. O. BOX 29
WHARTON WV 25208-0000
U00501896A

EASTERN ASSOCIATED COAL LLC
CAMPBELLS CK. NO.11B
P O BOX 29 POND FORK ROAD
WHARTON WV 25208-0000
U000014382

EASTERN ASSOCIATED COAL, LLC
BLACK OAK MINE
54912 POND FORK ROAD
WHARTON WV 25208-0000
U00014982

EASTERN ASSOCIATED COAL, LLC
CAMPBELLS CK. NO. 10
33207 POND FORK ROAD
WHARTON WV 25208-0000
U014382-AB

EASTERN ASSOCIATED COAL, LLC
FARLEY EAGLE MINE
54912 POND FORK ROAD
WHARTON WV 25208-0000
U004783-CD

EASTERN ASSOCIATED COAL, LLC
HERNSHAW 14A MINE
P. O. BOX 29
WHARTON WV 25208-0000
U00007385B

EASTERN ASSOCIATED COAL, LLC
WINIFREDE12 MINE
P. O. BOX 29
WHARTON WV 25208-0000
U00501601

ELK RUN COAL CO., INC.
BLACK KING I-N. PORT
P. O. BOX 497
SYLVESTER WV 25193-0000
U0506492-A

ELK RUN COAL CO., INC.
BLACK KNIGHT II
P. O. BOX 497
SYLVESTER WV 25193-0000
U00500994

ELK RUN COAL CO., INC.
BLACK KNIGHT II S.P.
P. O. BOX 497
SYLVESTER WV 25193-0000
U0500994-A

ELK RUN COAL CO., INC.
BLACK QUEEN MINE
P.O. BOX 497
SYLVESTER WV 25193-0000
D00010712

ELK RUN COAL CO., INC.
CASTLE MINE
P. O. BOX 497
SYLVESTER WV 25193-0000
D00011373

ELK RUN COAL CO., INC.
HUNTER PEERLESS MINE
P O BOX 497
SYLVESTER WV 25193-0000
U00502207

ELK RUN COAL CO., INC.
LAUREL ALMA
P.O. BOX 497
SYLVESTER WV 25193-0000
U00301894

ELK RUN COAL CO., INC.
LAUREL EAGLE
P.O. BOX 497
SYLVESTER WV 25193-0000
U00300894

ELK RUN COAL CO., INC.
ROCKHOUSE POWELLTON
P O BOX 497
SYLVESTER WV 25193-0000
U00300294

ELK RUN COAL CO., INC.
ROUNDBOTTOM POWELLTO
P. O. BOX 497
SYLVESTER WV 25193-0000
U00500305

FRASURE CREEK MINING, LLC
ISABAN DEEP MINE #3
4978 TEAYS VALLEY ROAD
SCOTT DEPOT WV 25560-0000
U00501706

FRASURE CREEK MINING, LLC
MINE NO. 15
4978 TEAYS VALLEY ROAD
SCOTT DEPOT WV 25560-0000
U00300606

FRASURE CREEK MINING, LLC
NO. 11
4978 TEAYS VALLEY ROAD
SCOTT DEPOT WV 25560-0000
U00301206

FRONTIER COAL COMPANY
DOUBLE CAMP NO. 1
P.O. BOX 1085
BECKLEY WV 25802-0000
U00400107

GATEWAY EAGLE COAL CO, LLC
FARLEY EAGLE MINE
PO BOX POND FORK ROAD
WHARTON WV 25208-0000
U004783-CE

GATEWAY EAGLE COAL COMPANY LLC
CAMPBELLS CK NO. 10
33207 POND FORK ROAD
WHARTON WV 25208-0000
U014382-AC

GATEWAY EAGLE COAL COMPANY LLC
GATEWAY EAGLE MINE
54912 POND FORK ROAD
WHARTON WV 25208-0000
D00008482B

GATEWAY EAGLE COAL COMPANY LLC
SUGAR MAPLE DEEP MIN
33207 POND FORK ROAD
WHARTON WV 25208-0000
U0500602-D

GEMCO ENERGY, INC.
SQUIRE JIM NO.2 MINE
PO. BOX 336
MULLENS WV 25882-0336
U400304B-A

GLEN ALUM OPERATIONS, LLC
ALMA MINE NO. 2
P O BOX 110
WHARNCLIFFE WV 25651-0000
U00503988B

GLEN ALUM OPERATIONS, LLC
LOWER ALMA MINE NO 6
P O BOX 110
WHARNCLIFFE WV 25651-0000
U00500508

GLEN ALUM OPERATIONS, LLC
POND CREEK MINE NO.1
P O BOX 110
WHARNCLIFFE WV 25651-0000
U00500298B

2012 WEST VIRGINIA UNDERGROUND OPERATION ADDRESSES

GLEN ALUM OPERATIONS, LLC
UPPER CEDAR GROVE 3
P O BOX 110
WHARNCLIFFE WV 25608-0000
U00504892D

GLOW WORM COAL COMPANY
NO. 32
P.O. BOX 822
NORTH TAZEWELL VA 24630-0822
U00401295C

HANOVER RESOURCES, LLC
SILVER OAK
P O BOX 2268
BECKLEY WV 25802-0000
U0300709-A

HILLSIDE MINING COMPANY
WORKMAN BRANCH DEEP
205 LAIDLEY TOWER
CHARLESTON WV 25324-0000
U00500309

INDEPENDENCE COAL CO., INC.
ALLEGIANCE MINE
782 ROBINSON CREEK ROAD
MADISON WV 25130-0000
U00507991

INDEPENDENCE COAL CO., INC.
JACKS BR. BUFFALO CK
782 ROBINSON CREEK ROAD
MADISON WV 25130-0000
U00501695

INMAN COAL
RANDOLPH MINE
782 ROBINSON CREEK ROAD
MADISON WV 25130-0000
D000101-82

KINGSTON MINING, INC.
GLEN ALUM MINE
600 RESOURCE DRIVE
SCARBRO WV 25917-0000
U00300496

GLEN ALUM OPERATIONS, LLC
UPPER CEDAR GROVE 4
P O BOX 110
WHARNCLIFFE WV 25608-0000
U00501199E

GREENBRIER SMOKELESS COAL, LLC
MOUNTAINEER NO. 1
P. O. BOX 0
RUPERT WV 25984-0000
U00301205

HARMAN BRANCH MINING, INC.
MINE NO. 2
HC 32 BOX 588
CARETTA WV 24892-0000
U00400604

ICG BECKLEY, LLC
BECKLEY POCAHONTAS
P. O. BOX 49
ECCLES WV 25836-0000
U00301195A

INDEPENDENCE COAL CO., INC.
ALLEGIANCE NO. 2
782 ROBINSON CREEK ROAD
MADISON WV 25130-0000
U00500594

INDEPENDENCE COAL CO., INC.
JUSTICE #1 MINE
782 ROBINSON CREEK ROAD
MADISON WV 25130-0000
U00501398

JARRELL'S BRANCH COAL COMPANY
JARRELL'S BR. SOUTH
308 SCHOOL HOUSE ROAD
SETH WV 25181-0000
U00501403

KINGSTON MINING, INC.
KINGSTON NO. 2
600 RESOURCE DRIVE
SCARBRO WV 25917-0000
U00300601

GLEN ALUM OPERATIONS, LLC
UPPER CEDAR GROVE 5
P O BOX 110
WHARNCLIFFE WV 25661-0000
U0503988-E

GREENBRIER SMOKELESS COAL, LLC
MTNEER POCAHONTAS 3
P. O. BOX 0
RUPERT WV 25984-0000
U00301205A

HAWTHORNE COAL CO., INC.
SAWMILL RUN MINE
99 EDMISTON WAY
BUCKHANNON WV 26201-0000
D00000184

ICG EASTERN, LLC
LEFT FORK NO. 1 DEEP
RT. 82 WEST P.O. BOX 1019
COWEN WV 26206-0000
U00300310

INDEPENDENCE COAL CO., INC.
CEDAR GROVE NO. 1
H.C. 78, BOX 1800
MADISON WV 25130-0000
U00502196B

INDEPENDENCE COAL CO., INC.
TUNNEL MINE
P.O. BOX 457
WHITESVILLE WV 25209-0000
U00301799

JJ & E COAL CORPORATION
HORSE CREEK NO.2
RT 1 BOX 137
BLUEFIELD WV 24701-0000
U00401008

KINGSTON RESOURCES, INC.
BELT TUNNEL MINE
600 RESOURCE DR.
SCARBRO WV 25917-0000
U00000428C

GLOW WORM COAL COMPANY
MINE NO. 5
278 DOVER ST., PO BOX 822
NORTH TAZEWELL VA 24630-0822
U00018483E

HANOVER RESOURCES, LLC
CAYMUS MINE
P O BOX 2268
BECKLEY WV 25802-0000
U0300909-A

HIGHLAND MINING COMPANY
HIGHLAND COAL HF
P O BOX 1097
HOLDEN WV 25625-0000
U00000616

ICG TYGART VALLEY, LLC
TYGART #1
300 CORPORATE CENTRE DR.
SCOTT DEPOT WV 25560-0000
U00200406

INDEPENDENCE COAL CO., INC.
JACK'S BR. B. C. #2
782 ROBINSON CREEK ROAD
MADISON WV 25130-0000
U0501695-B

INDEPENDENCE COAL CO., INC.
WHITE OAK DEEP MINE
782 ROBINSON CREEK ROAD
MADISON WV 25130-0000
U00502191

JUPITER HOLDINGS, LLC
EUROPA MINE
P. O. BOX 57
WHARTON WV 25208-0000
U00502499A

KINGWOOD MINING CO., LLC
PLUM
4615 YORKS RUN RD.
NEWBURG WV 26410-0000
U00100893C

2012 WEST VIRGINIA UNDERGROUND OPERATION ADDRESSES

KWV OPERATIONS, LLC ALMA NO. 2 P O BOX 110 WHARNCLIFFE WV 20910-0000 U00503988A	LAGO MINING, LLC WORKMAN BRANCH DEEP P O BOX 1437 CRAB ORCHARD WV 25827-0000 U0500309-A	LITTLE EAGLE COAL COMPANY, LLC IKE FORK 5BLOCK DEEP P.O. BOX 134 BICKMORE WV 25019-0000 U00201310	LITTLE EAGLE COAL COMPANY, LLC LICK BRANCH NO. 2 P.O. BOX 134 BICKMORE WV 25019-0134 U00000288A
LITTLE EAGLE COAL COMPANY, LLC LITTLE EAGLE MINE P. O. BOX 134 BICKMORE WV 25019-0000 U00201495	LITTLE EAGLE COAL COMPANY, LLC ROCKLICK COALBURG P. O. BOX 134 BICKMORE WV 25019-0000 U00200405	LO DOWN ENERGY, INC. TRALEE MINE NO. 1 P.O. BOX 421 HURLEY VA 24620-0421 U00400806	LONG BRANCH ENERGY 13A P. O. BOX 776 DANVILLE WV 25053-0000 U500497A-A
LONG BRANCH ENERGY P. O. BOX 776 DANVILLE WV 25053-0000 U00015082	25 LONG BRANCH ENERGY MINE NO. 18 P. O. BOX 776 DANVILLE WV 25053-0000 U00014382	LONG BRANCH ENERGY MINE NO. 23 P. O. BOX 776 DANVILLE WV 25053-0000 U0014382-A	LONG BRANCH ENERGY MINE NO. 27 P. O. BOX 776 DANVILLE WV 25053-0000 U0004783-C
MAC MINE SERVICE INC. MOUNTAINEER II MINE BOX 280 SWITZER WV 25647-0000 U0503197-A	MAMMOTH COAL COMPANY ALLOY POWELLTON P. O. BOX 150 CANNELTON WV 25036-0000 U00301807A	MAMMOTH COAL COMPANY SHADRICK 5 BLOCK P.O. BOX 150 CANNELTON WV 25036-0000 U00301500	MAMMOTH COAL COMPANY SLABCAMP P. O. BOX 150 CANNELTON WV 25036-0000 U00301002
MAPLE COAL CO. MAPLE EAGLE NO. 1 702 PROF. PARK DR SUITE D SUMMERSVILLE WV 26651-0000 U00301906	MARFORK COAL CO., INC. BRUSHY EAGLE P.O. BOX 457 WHITESVILLE WV 25209-0457 U00300693B	MARFORK COAL CO., INC. WHITE QUEEN P.O. BOX 457 WHITESVILLE WV 25209-0457 U00500393A	MARFORK COAL COMPANY BECKLEY SEAM MINE P. O. BOX 457 WHITESVILLE WV 25209-0000 U00301708
MARFORK COAL COMPANY INC. HORSE CREEK EAGLE P.O. BOX 457 WHITESVILLE WV 25209-0000 U00300104	MARFORK COAL COMPANY, INC. ALLEN POWELLTON MINE P. O. BOX 457 WHITESVILLE WV 25209-0000 U00300204	MARFORK COAL COMPANY, INC. COON CEDAR GROVE P. O. BOX 457 WHITESVILLE WV 25209-0000 U00300900	MARFORK COAL COMPANY, INC. MARSH FORK P.O. BOX 457 WHITESVILLE WV 25209-0000 U00301394
MARFORK COAL COMPANY, INC. PARKER PEERLESS MINE P. O. BOX 457 WHITESVILLE WV 25209-0000 U00301406	MARFORK COAL COMPANY, INC. SLIP RIDGE CEDAR GRO P. O. BOX 457 WHITESVILLE WV 25209-0000 U00302100	MARFORK COAL COMPANY, INC. SLIP RIDGE POWELLTON P. O. BOX 457 WHITESVILLE WV 25209-0000 U00301399	MARION DOCKS, INC. KING MINE #2 200 CHAPEL BROOK DR. BRIDGEPORT WV 26330-0000 U00201197B
MCELROY COAL CO. McELROY MINE 57 GOSHORN WOODS RD. CAMERON WV 26033-0000 U00003383	METTIKI COAL, LLC (WV) METTIKI E MINE 293 TABLE ROCK ROAD OAKLAND MD 21550-0000 U00200104	MIDLAND TRAIL ENERGY, LLC BC NO. 1 P.O. BOX 366 TAD WV 25201-0000 U0301503-A	MIDLAND TRAIL ENERGY, LLC BC NO. 2 3301 POINT LICK DRIVE CHARLESTON WV 25306-0000 U0301603-A

2012 WEST VIRGINIA UNDERGROUND OPERATION ADDRESSES

MIDLAND TRAIL ENERGY, LLC
 CAMPBELLS CREEK 7
 3301 POINT LICK DRIVE
 CHARLESTON WV 25306-0000
 U300604A-A

MINGO LOGAN COAL CO.
 MOUNTAINEER MINE
 P O BOX E
 SHARPLES WV 25183-0000
 U00501391

NEWTOWN ENERGY, INC.
 COALBURG NO. 1 MINE
 P. O. BOX 189
 COMFORT WV 25049-0000
 U00500302

NEWTOWN ENERGY, INC.
 PEERLESS RACHEL MINE
 P O BOX 189
 COMFORT WV 25049-0000
 U00500504

PEN COAL CORP./KIAH CK. DIV.
 DEEP MINE NO. 3
 PO BOX 200
 DUNLOW WV 25511-0000
 U00502893A

PINE RIDGE COAL COMPANY, LLC
 DOROTHY NO. 3 MINE
 308 SCHOOL HOUSE ROAD
 SETH WV 25181-0000
 U00500506

POCAHONTAS COAL COMPANY, LLC
 JOSEPHINE NO. 3
 109 APPALACHIAN DRIVE
 BECKLEY WV 25801-0000
 U00303692F

REMINGTON, LLC
 DESKINS DEEP MINE
 500 LEE ST. E., SUITE 900
 CHARLESTON WV 25301-0000
 U0301101-A

MIDLAND TRAIL RESOURCES, LLC
 MIDLAND TRAIL NO. 2
 P. O. BOX Q
 RUPERT WV 25984-0000
 U00300401C

MINGO LOGAN COAL COMPANY
 MOUNTAINEER II MINE
 P. O. BOX E
 SHARPLES WV 25183-0000
 U00503197

NEWTOWN ENERGY, INC.
 COALBURG NO. 2 MINE
 P O BOX 189
 COMFORT WV 25049-0000
 U00601087

PAY CAR MINING, INC.
 NO. 58
 P.O. BOX 1085
 BECKLEY WV 25802-0000
 U00401098B

PERFORMANCE COAL CO.
 MONTCOAL NO. 7
 P.O. BOX 69
 NAOMA WV 25140-0000
 U00001383

PINNACLE MINING CO., LLC
 PINNACLE MINE
 P.O. BOX 338
 PINEVILLE WV 24874-0338
 U00020483A

RAW COAL MINING CO., INC.
 SEWELL MINE B
 P.O. BOX 1030
 BLUEFIELD VA 24605-0000
 U00400308A

REMINGTON, LLC
 STOCKBURG # 1
 500 LEE ST. E. SUITE 900
 CHARLESTON WV 25301-0000
 U00008083

MIDLAND TRAIL RESOURCES, LLC
 MIDLAND TRAIL NO. 3
 P. O. BOX Q
 RUPERT WV 25984-0000
 U00300797B

MOUNTAIN EDGE MINING, INC.
 DOROTHY NO. 3 MINE
 PO BOX 2226
 BECKLEY WV 25801-0000
 U0500506-A

NEWTOWN ENERGY, INC.
 COALBURG NO. 2A MINE
 P O BOX 189
 COMFORT WV 25049-0000
 U00500810

PAY CAR MINING, INC.
 NO.56 MINE
 100 CRANBERRY CREEK DR.
 BECKLEY WV 25801-0000
 U00401498A

PERFORMANCE COAL CO.
 UBBMC MONTCOAL EAGLE
 P.O. BOX 69
 NAOMA WV 25140-0000
 U00304292

POCAHONTAS COAL COMPANY, LLC
 AFFINITY MINE
 109 APPALACHIAN DRIVE
 BECKLEY WV 25801-0000
 U00015282A

RAW COAL MINING CO., INC.
 SEWELL MINE R
 356 SOUTH COLLEGE AVENUE
 BLUEFIELD VA 24605-0000
 U00401106

REMINGTON, LLC
 STOCKBURG NO. 2
 500 LEE ST. E SUITE 900
 CHARLESTON WV 25301-0000
 U00006483A

MIDLAND TRAIL RESOURCES, LLC
 MIDLAND TRAIL NO. 4
 P. O. BOX Q
 RUPERT WV 25984-0000
 U00300897B

MOUNTAIN EDGE MINING, INC.
 SWEET BIRCH MINE
 P O BOX 2226
 BECKLEY WV 25801-0000
 U007185-AC

NEWTOWN ENERGY, INC.
 EAGLE MINE
 PO BOX 189
 COMFORT WV 25049-0000
 U017983-AA

PAY CAR MINING, INC.
 SPIDER RIDGE
 100 CRANBERRY CREEK DR.
 BECKLEY WV 25801-0000
 U00400808

PINE RIDGE COAL CO.
 BIG MOUNTAIN NO. 16
 308 SCHOOL HOUSE ROAD
 SETH WV 25181-0000
 U00505391

POCAHONTAS COAL COMPANY, LLC
 JOSEPHINE NO. 2 MINE
 109 APPALACHIAN DRIVE
 BECKLEY WV 25801-0000
 U00303692E

RED BONE MINING COMPANY
 CRAWDAD #1 PORTAL B
 27 PINNACLE LANE
 MORGANTOWN WV 26508-0000
 U007683B-A

REMINGTON, LLC
 WINCHESTER MINE
 P. O. BOX 43
 DAWES WV 25054-0000
 U0300803-A

2012 WEST VIRGINIA UNDERGROUND OPERATION ADDRESSES

RESURRECTION COAL CO., INC. MINE NO. 2 P.O. BOX 208 JOLO WV 24850-0208 U00000316D	RHINO EASTERN LLC EAGLE 3 PO BX 260 BOLT WV 25817-0000 U00301710	RHINO EASTERN, LLC EAGLE # 1 P. O. BOX 260 BOLT WV 25817-0000 U00400591B	RHINO EASTERN, LLC EAGLE #2 P.O. BOX 260 BOLT WV 25817-0260 U00400591C
RIO GROUP, INC. COALBURG NO. 2 MINE P. O. BOX D HOLDEN WV 25625-0000 U501096A-A	RIVERS EDGE MINING, INC. RIVERS EDGE MINE P. O. BOX 29 WHARTON WV 25208-0000 U00502700	ROARING CREEK COAL CO. LLC ROARING CREEK MINE 784 BROOKS RUN RD. ELLAMORE WV 26267-0000 U00201610	ROCK "N" ROLL COAL CO. MINE NO. 3 4641 GRENBRIER MT. RD. PANTHER WV 24872-0000 U00401196
ROCK "N" ROLL COAL CO., INC. MINE NO. 7 4641 GRENBRIER MT., RD. PANTHER WV 24872-0000 U00400503	ROCKHOUSE CREEK DEVELOPMENT NO. 3A P O BOX 1389 GILBERT WV 25621-0000 U00503199	ROCKHOUSE CREEK DEVELOPMENT CO NO. 2 P. O. BOX 1389 GILBERT WV 25621-0000 U00506489D	ROCKHOUSE CREEK DEVELOPMENT CO NO. 3 P. O. BOX 1389 GILBERT WV 25621-0000 U00503099
ROCKHOUSE CREEK DEVELOPMENT CO NO. 6 P. O. BOX 1389 GILBERT WV 25621-0000 U00500887D	ROCKHOUSE CREEK DEVELOPMENT CO NO. 8 P O BOX 1389 GILBERT WV 25621-0000 U00500204	ROCKHOUSE CREEK DEVELOPMENT CO NO. 9 P O BOX 1389 GILBERT WV 25621-0000 U00500501	ROCKHOUSE CREEK DEVELOPMENT LL NO. 6A P O BOX 1389 GILBERT WV 25621-0000 U00501607
ROCKSPRING DEVELOPMENT, INC. CAMP CK. MINE NO. 1 P. O. BOX 390 EAST LYNN WV 25512-0000 U00002584	RS MINING, INC. CARETTA #3 MINE P.O. BOX 1090 OCEANA WV 24870-0000 U00400891B	SALLY ANN COAL COMPANY, INC. MINE NO. 1 P.O. BOX 770 BLUEFIELD WV 24701-0770 U00007384B	SALLY ANN COAL COMPANY, INC. MINE NO. 2 P.O. BOX 770 BLUEFIELD WV 24701-0770 U00007384C
SELAH CORPORATION MINE NO. 1 BOX 1375 GILBERT WV 25621-0000 U303693B-A	SELAH CORPORATION MINE NO. 2 P.O. BOX 1375 GILBERT WV 25621-0000 U0301603-B	SELWYN COAL CORPORATION JOHNNYCAKE MINE PO BOX 293 IKES FORK WV 24845-0000 U00401107A	SIGNATURE MINING SERVICES, LLC COALBURG NO. 1 MINE P O OX 1445 BECKLEY WV 25801-0000 U0501403-D
SOUTHERN WEST VIRGINIA RESOURC BRONZITE III P O BOX 76 NAUGATUCK WV 25685-0000 U00005785B	SOUTHERN WV RESOURCES, LLC NORTHERN MINGO NO. 1 P. O. BOX 76 NAUGATUCK WV 25685-0000 U00505789B	SOUTHERN WV RESOURCES, LLC NORTHERN MINGO NO. 2 P. O. BOX 76 NAUGATUCK WV 25685-0000 U0505789-AB	SOUTHERN WV RESOURCES, LLC SPRUCE CREEK MINE P. O. BOX 76 NAUGATUCK WV 25685-0000 U005785-AA
SPARTAN MINING CO/dba/MAMMOTH LAUREL COALBURG TUN. P. O. BOX 150 CANNELTON WV 25036-0000 U00300704	SPARTAN MINING CO/dba/MAMMOTH MAMMOTH # 2 GAS MINE P. O. BOX 150 CANNELTON WV 25036-0000 U00302099	SPARTAN MINING CO/dba/MAMMOTH STOCKTON 130 P. O. BOX 150 CANNELTON WV 25036-0000 U00304291A	SPARTAN MINING COMPANY DIAMOND ENERGY MINE P. O. BOX 1120 HOLDEN WV 25625-0000 D00000281A

2012 WEST VIRGINIA UNDERGROUND OPERATION ADDRESSES

SPARTAN MINING COMPANY
HATFIELD ENERGY MINE
P. O. BOX 40
WHARNCLIFFE WV 25651-0000
U00502194

SPARTAN MINING COMPANY
LOWER WAR EAGLE
208 BUSINESS STREET
BECKLEY WV 25801-0000
U00401908

SPEED MINING, INC.
COON HOLLOW TUNNEL
P.O. BOX 99
DAWES WV 25054-0000
U00000391G

TUNNEL RIDGE, LLC
TUNNEL RIDGE
2596 BATTLE RUN ROAD
TRIADELPHIA WV 26059-0000
U00018183

WA MINING, INC.
MINE NO. 1
HC 32 BOX 591
CARETTA WV 24892-0000
U00402495A

WEST VIRGINIA MINE POWER, INC.
MIDLAND TRAIL NO. 4
P. O. BOX 574
RUPERT WV 25984-0000
U300897B-A

WHITE BUCK COAL COMPANY
HOMINY CREEK
P. O. BOX 180
LEIVASY WV 25667-0000
U00301407

WOLF RUN MINING CO., INC.
SENTINEL
99 EDMISTON WAY
BUCKHANNON WV 26201-0000
U00001583D

SPARTAN MINING COMPANY
JACKS BRANCH BUFFALO
P. O. BOX 780
MATEWAN WV 25678-0000
U0501695-C

SPARTAN MINING COMPANY
ROAD FORK #51 MINE
208 BUSINESS STREET
BECKLEY WV 25801-0000
U00400105A

SPEED MINING, LLC
AMERICAN EAGLE MINE
P.O. BOX 99
DAWES WV 25054-0000
U00000391F

UNITED COALS, INC.
STACY LYNN #2
14 CHENOWETH DRIVE
BRIDGEPORT WV 26330-0000
U00201587

WAYCO LIMITED PARTNERSHIP NO.1
NO. 4
P. O. BOX 887
LOUISA KY 41230-0000
U00500590

WEST VIRGINIA MINE POWER, INC.
MOUNTAINEER NO. 1
P. O. BOX 574
RUPERT WV 25984-0000
U0301205-A

WHITE BUCK COAL COMPANY
POCAHONTAS MINE
P. O. BOX 180
LEIVASY WV 26676-0000
U00300705A

WWMV, LLC
CAYMUS MINE
315 70TH. STREET
CHARLESTON WV 25304-0000
U00300909

SPARTAN MINING COMPANY
LAUREL CK. COALBURG
782 ROBINSON CREEK ROAD
MADISON WV 25130-0000
U00500694

SPARTAN MINING COMPANY
RUBY ENERGY
P. O. BOX 1098
HOLDEN WV 25625-0000
U0501996-A

TEN-MILE COAL CO., INC.
NO. 4
P. O. BOX 549
DELLSLOW WV 26531-0000
U00200202B

UNITED COALS, INC.
TWIN BRIDGES
14 CHENOWETH DRIVE
BRIDGEPORT WV 26330-0000
U00100300

WEST VIRGINIA MINE POWER, INC.
MIDLAND TRAIL NO. 2
P. O. BOX 574
RUPERT WV 25984-0000
U300401C-A

WEST VIRGINIA MINE POWER, INC.
MTNEER POCAHONTAS 3
P. O. BOX 574
RUPERT WV 25984-0000
U301205A-A

WILDCAT, LLC
DESKINS DEEP MINE
P. O. BOX 43
DAWES WV 25054-0000
U00301101

WWMV, LLC
SILVER OAK #1
315 70TH. STREET
CHARLESTON WV 25304-0000
U00300709

SPARTAN MINING COMPANY
LAUREL CREEK #8
P O BOX 1098
HOLDEN WV 25625-0000
U00502006B

SPARTAN MINING COMPANY
VICTORY MINE
P. O. BOX 299
SIDNEY KY 41564-0000
EM0000075C

TRIPLE G COAL COMPANY, INC.
MINE NO. 1
P.O. BOX 770
BLUEFIELD WV 24701-0770
U00400495E

VINDEX ENERGY CORP.
BISMARCK MINE
265 GLASS DRIVE, SUITE A
MT. LAKE PARK MD 21550-0000
U00200107

WEST VIRGINIA MINE POWER, INC.
MIDLAND TRAIL NO. 3
P. O. BOX 574
RUPERT WV 25984-0000
U300797B-A

WHITE BUCK COAL COMPANY
GRASSY CREEK NO. 1
P.O. BOX 180
LEIVASY WV 26676-0000
U00014882C

WOLF RUN MINING CO., INC.
IMPERIAL
99 EDMISTON WAY
BUCKHANNON WV 26201-0000
U00200201A

XMV, INC.
MINE NO. 35
640 CLOVERDEW DAIRY ROAD
PRINCETON WV 24740-0000
U00402291B

2012 WEST VIRGINIA UNDERGROUND OPERATION ADDRESSES

XMV, INC.
MINE NO. 37
640 CLOVERDEW DAIRY ROAD
PRINCETON WV 24739-0000
U00402386C

XMV, INC.
MINE NO. 39
640 CLOVERDEW DAIRY ROAD
PRINCETON WV 24740-0000
U00402589D

XMV, INC.
MINE NO. 40
640 CLOVER DEW DAIRY ROAD
PRINCETON WV 24740-0000
U00400499

XMV, INC.
MINE NO.42
640 CLOVER DEW DAIRY ROAD
PRINCETON WV 24739-0000
U00401109

2012 DIRECTORY OF WEST VIRGINIA SURFACE OPERATIONS

COMPANY	MINE	PERMIT	GENERAL LOCATION	EMP	DAYS	HOURS	PRODUCTION	SEAM	FAT	INJ	COUNTY CODE
92 COAL CORP.	INDIAN FORK SURFACE	S00201889A	CENTURY, WV					33			1
ADMINISTRATIVE SERVICES, INC.	RUSH CREEK SURFACE	S0300499-A	RUSH CREEK, MARMET					121			20
ADMINISTRATIVE SERVICES, INC.	AUGER # 1 PRITCHARD	S300796B-A	HERNSHAW, WV					121			20
ADMINISTRATIVE SERVICES, INC.	PRITCHARD MINING CO.	S300796B-B	HERNSHAW, WV					122			20
ADMINISTRATIVE SERVICES, INC.	BOONE NORTH NO. 2	S500803A-D	.10 MILES SOUTHWEST OF ASHFORD					137			3
ALEX ENERGY INC.	EDWIGHT SURFACE MINE	S00301299A	2.2 MILES SOUTHEAST OF NAOMA IN MARSH	133	265	327,433	834,750	87			41
ALEX ENERGY INC.	WEST FORK SURFACE	S00501306	DINGESS, WV					71			30
ALEX ENERGY, INC.	NO. 1 SURFACE MINE	S00301391A	DRENNEN, WV	118	281	247,150	693,588	84		1	34
ALEX ENERGY, INC.	NORTH SURFACE NO. 1	S00501796	1190N HOLDEN					111			23
ALEX ENERGY, INC.	NORTH SURFACE NO. 2	S00504189A	HOLDEN					111			30
ALEX ENERGY, INC.	TRACE FORK SURFACE	S00505489A	119 N HOLDEN					111			23
ALEX ENERGY, INC.	NORTH SURFACE NO. 3	S00508486A	119 N HOLDEN					111			23
AMERICAN BIT. POWER PART. L.P.	BARRACKVILLE SURFACE	S00200904	GRANT TOWN					17			25
AMERICAN BITUMINOUS POWER PTR.	FEDERAL #1 REFUSE	O00000583A	GRANT TOWN, WV					999			25
AMERICAN BITUMINOUS POWER PTR.	BARRACKVILLE	O00100399	BARRACKVILLE					999			25
AMERICAN BITUMINOUS POWER PTR.	POWER PLANT	R00103888A	GRANT TOWN	16	364	33,146	157	999			25
APOGEE COAL COMPANY, LLC	GUYAN SURFACE MINE	S00500701A	1 MILE NORTHEAST OF AMHERSTDALE, WV	222	360	673,678	2,176,132	103		8	23
APOGEE COAL COMPANY, LLC	RUFFNER	S00507986A	7 MILES ON STATE RT. 14 (RUM CREEK RD)					103			23
ARGUS ENERGY WV LLC	COPLEY TRACE SURFACE	S00502797A	KIAH CREEK OF EAST FORK OF TWELVEPOLE	73	265	207,144	456,279	84		3	50
ARGUS ENERGY WV, LLC	TRI-COUNTY NO. 2	S00501900B	UNNAMED TRIBUTARY OF WEST FORK OF TWEL					121			30
ATLANTIC LEASECO, LLC	KING COAL NO. 1 MINE	R00000680B	NEAR WERTH, WEST VIRGINIA					76			34
ATLANTIC LEASECO, LLC	LOWER MUDDLETY NO. 2	S00306386A	ISLAND CREEK ROAD, OFF OF RT. 55, NEAR	21	132	58,064	209,680	111			34
BANDMILL COAL CORPORATION	BANDMILL SURFACE	S00500194A	RUM CREEK					103			23
BANDMILL COAL CORPORATION	TOWER MOUNTAIN SURF.	S00502393A	RUM CREEK	45	17	6,960	22,425	103			23
BAY STAR COAL CO., INC.	NEWHALL SURFACE MINE	S00400698	NEAR CUCUMBER					311			24
BEACON RESOURCES, INC.	BEACON KNOB MINE	S00200710	RT. 93 EAST OF DAVIS, WV	16	257	29,408	105,234	71			47
BLACK HAWK MINING, INC.	WILSON	S0200106-A	COUTY ROUTE 30/2								25
BLACK HAWK MINING, INC.	BARRACKVILLE REFUSE	S0200904-B	BARRACKVILLE, WV					23			25
BLACK STORM ENERGY, LLC	AMONATE AUGER II	S0400403-E	NEAR BANDY, VA IN MCDOWELL COUNTY	5	16	640		344			24
BLUESTONE COAL CORP.	CLARK BR. HAULROAD	D000011-82	IN BOTTOM CREEK NEAR BURKE MOUNTAIN, N					318			24
BLUESTONE COAL CORP.	RED FOX SURFACE MINE	S00007282A	NEAR BISHOP VA ON WV-VA STATE LINES	74	300	160,320	458,375	319		2	24
BLUESTONE COAL CORP.	PAYNE BRANCH SURFACE	S00400399	ON BURKE MOUNTAIN NEAR PINEVILLE	4	50	977	1,854	293			55
BLUESTONE COAL CORP.	PINNACLE RIDGE	S00400899	ON PINNACLE RIDGE NEAR BURKE MOUNTAIN	10	300	19,628	37,505	318			24
BLUESTONE COAL CORP.	PINNACLE CREEK SURF.	S00400900	NEAR PINEVILLE IN BARKERS RIDGE DISTRI	1	50	753		285		1	55
BLUESTONE COAL CORP.	NO.2 CONTOUR & AUGER	S00401301	NEAR PINNACLE RIDGE NEAR BURKE MOUNTAI					318			55
BROOKS RUN MINING COMPANY, LLC	SEVEN PINES	S00201002	HOLLY DISTRICT NEAR ERBACON	81	226	180,347	990,241	76			51
BRUSHY FORK, LLC	BRUSHY FORK SURFACE	S00200110	PIGTAIL RUN					33			17
BULLSKIN STONE & LIME, LLC	GLADESVILLE QUARRY	S00101488A	GLADESVILLE RD., 1.4 MILES OFF RT. 119					84			31
BUNDY AUGER MINING, INC.	CROOKED RUN AUGER	R000680B-B	ISLAND CREEK ROAD, ROUTE 55					76			34
BUNDY AUGER MINING, INC.	MCMILLION CRK. AUGER	S0303507-A	NEAR CALVIN, WV					157			34
BUNDY AUGER MINING, INC.	BIG FOUR SURFACE	S0400406-A	2 MILES NE OF WILCO OFF OF US RT 52					311			24
BUNDY AUGER MINING, INC.	SKYWAY AUGER	S0400909-A	NEAR CAPLES, WV					293			24
BUNDY AUGER MINING, INC.	GRAPEVINE HIGHWALL	S0500707-B	NEAR EDGARTON					154			30
BUNDY AUGER MINING, INC.	SYCAMORE HIGHWALL	S304191B-A	NEAR POWELLTON, WV					135			10
BUNDY AUGER MINING, INC.	CROOKED RUN AUGER	S306386A-A	ISLAND CREEK ROAD, ROUTE 55								34
BUNDY AUGER MINING, INC.	RAVEN CREST AUGER	S500803A-C	RAVEN CREST SURFACE MINE, NEAR ASHFORD					137			3
CALDWELL TRAILBLAZER, LLC	LAUREL CRK NO 1 SUR	S00300908	2.0 MI. WEST OF GHENT PO ON CO. RT44/1					323			41
CAM MINING, LLC	GRAPEVINE EAST SURFA	S0500707-A	NEAR EDGARTON					142			30
CAM MINING, LLC	REMINING NO. 3	S0501404-A	NEAR EDGARTON	4	20	867		142			30

2012 DIRECTORY OF WEST VIRGINIA SURFACE OPERATIONS

COMPANY	MINE	PERMIT	GENERAL LOCATION	EMP	DAYS	HOURS	PRODUCTION	SEAM	FAT	INJ	COUNTY CODE
CAM MINING, LLC	GRAPEVINE SOUTH SUR	S0501901-C	EDGARTON					142			30
CATENARY COAL COMPANY	SAMPLES MINE	S00302390	SHERMAN/CABIN CREEK DISTRICT, NEAR LEE	113	362	256,528	686,130	84			20
CENTRAL APPALACHIA MINING, LLC	GRAPEVINE EAST SURFA	S00500707	NEAR EDGARTON	49	239	93,493	460,321	142			30
CENTRAL APPALACHIA MINING, LLC	REMINING NO. 3	S00501404	NEAR EDGARTON	12	147	15,780	30,566	142			30
CENTRAL APPALACHIA MINING, LLC	GRAPEVINE SOUTH SURF	S00501901	NEAR EDGARTON					142			30
CHAFIN BRANCH COAL CO.	SNAP CREEK NO. 1	S00501396A	1.5 MILES UP RICH CREEK, LYBURN, WV					103			23
CHAFIN BRANCH COAL CO., LLC	PETE BRANCH SURFACE	S00500808	PETE'S BRANCH NEAR GILBERT, WV	22	231	46,587	142,229	157		1	30
CLIFFS LOGAN COUNTY COAL, LLC	TONEY'S FORK SURFACE	S00503395B	0.75 MILES NORTHEAST OF LORADO, WV	75	259	191,897	819,221	103			23
CLUB COAL, INC.	FLAG RUN SURFACE	S00100294A	SARDIS - SARDIS DISTRICT	4	74	1,117		36			17
COAL RIVER MINING, LLC	MINE 5	O00501399C	8 MILES OFF RT. 119					103			3
COAL RIVER MINING, LLC	MINE #89	S00502301	FORK CREEK					111			3
COAL RIVER MINING, LLC	MINE NO. 6	S00504090	FORK CREEK	92	263	259,792	1,098,873	103			3
COLONY BAY COAL CO.	COLONY BAY SURFACE	S00500989	RT 85 SOUTH NEAR WHARTON					111			3
COLONY BAY COAL CO.	SURFACE NO. 1	S00502294	RT 85 SOUTH NEAR WHARTON					87			3
COMMONWEALTH MINING, INC.	DEVILS FRK SUR 53	S0300711-A	SLAB FORK, RALEIGH COUNTY, 2 MILES EAS					344			41
COMMONWEALTH MINING, INC.	TOMMY CRK HIGHWALL	S0302009-A	SLAB FORK DISTRICT, RALEIGH COUNTY, 2M	20	30	3,947		343			41
COMMONWEALTH MINING, LLC	DEVILS FORK SUR 73	S0300711-B	SLAB FORK DIST RALEIGH CTY 2MILES EAST					344			41
COMMONWEALTH MINING, LLC	BECKLEY HIGHWALL 2	S0301508-A	SLAB FORK, RAL CTY, 2 MILES EAST OF OD					311			41
COMMONWEALTH MINING, LLC	TOMMY CRK HIGHWALL 1	S302203A-B	2 MILES EAST OF RHODELL WV					311			41
CONSOL OF KENTUCKY, INC.	TWIN BRANCH SURFACE	S00500402	0.85 MILE N. FROM US 119 ON LITTLE BRA					111			30
CONSOL OF KENTUCKY, INC.	PEG FORK SURFACE	S00501806	JCT.US 52&119 AT MILLER CREEK	47	257	114,001	793,229	121			30
CONSOL OF KENTUCKY, INC.	WILEY MT 11 SURFACE	S00503893B	JCT. US 52 & 119 AT MILLER CREEK	27	265	68,077	445,041	76			30
COVINGTON COAL COMPANY LLC	COVINGTON COAL #1MIN	S00501702A	1.2 MILES NORTH EAST OF ASHFORD	12	12	116	13,710	111			3
COVOL FUELS NO. 4, LLC	PINNACLE FINES RECOV	O0402292-B	SMITH BRANCH PINNACLE CREEK	7	294	19,110	25,260	999			55
D. & L. COAL CO., INC.	ROSTOSKY MINE NO. 2	S00200794	ELK GARDEN	2	151	1,208		55			29
D. & L. COAL CO., INC.	JONES REMINE	S00200906	ELK GARDEN, WV	2	260	4,504	17,871	36			29
DEVELOPMENT PERMITS, LLC	UPLAND AREA III	S00301509	WITCHER CREEK, WV	35	36	12,083	43,919	84			20
DEVELOPMENT SERVICES	QUINCY MFG HOME PARK	S00301300	QUINCY	36	178	64,936	231,939	84		1	20
DEVELOPMENT SERVICES, INC.	QUINCY MFG HOME PARK	S0301300-A	CABIN CREEK					84		1	20
DEVELOPMENT SERVICES, INC.	UPLAND AREA III	S0301509-A	WITCHER CREEK, WV					84			20
DFM COAL, LLC	PATTON 11 SURFACE	S00400401B	GLEN ALUM ROAD	25	233	61,616	71,102	121			30
DUCKWORTH COAL, INC.	PIEDMONT	S00200506	1 MILE SOUTHWEST OF PIEDMONT WV	5	240	11,975	38,886	41			29
DYNAMIC ENERGY, INC.	COAL MTN. NO. 1 SURF	S00402096	NEAR COAL MOUNTAIN IN CLEAR FORK DISTR	102	300	236,608	964,257	151		5	55
EAGLE CREEK MINING, LLC	SPRUCE NO. 1 MINE	S0501397-A	SHARPLES AT MONCLO RD	35	256	91,396	630,244	103		2	23
EAGLE CREEK MINING, LLC	MT-11 SURFACE MINE	S503893B-A	MILE CREEK TURN UP FIRST ROAD ON LEFT					111			30
EAGLE CREEK MINING, LLC	EAGLE CREEK NO. 5	S508187B-A	60 MONCLO ROAD, SHARPLES, WV	17	220	38,571	216,519	111			23
EAGLE MINING, LLC	SYNERGY SURFACE MINE	S00501594A	NEAR TWILIGHT					84		2	3
EAGLE MINING, LLC	SYNERGY NO. 2 SURFAC	S00501707	WHARTON, WV					76		2	3
EAGLE RIDGE DEVEL. GROUP, LLC	FALL ROCK MINE #6	S00301608	RT WEST VIRGINIA 41 SOUTH, NALLEN WEST				157	266			10
EAGLE RIDGE DEVEL. GROUP, LLC	MCMILLION CREEK # 4	S00303507	COUNTY RT. 6 - NUTTLETY	3	174	2,686		157			34
EAGLE RIDGE DEVELOPMENT GP, LLC	BEURY MOUNTAIN NO. 2	S00302705A	WV COUNTY ROUTE 26/2 - LAYLAND, WV	3	13	243		285			10
EASTERN ASSOCIATED COAL, LLC	COLONY BAY SURFACE	S00008780	WHARTON, WEST VIRGINIA					103			3
EASTERN ASSOCIATED COAL, LLC	HUFF CREEK SUR. MINE	S00400508	8 MI.SOUTH PAST WHARTONPO TURN RT.5 MI					111			55
ED COAL, INC.	BRIAR MOUNTAIN MINE	S0302005-A	COUNTRY ROAD 76 - LAING, ESKDALE, WV					151			20
ELK RUN COAL CO., INC.	BLACK CASTLE NO. 4	S00507586	DRAWDY	230	290	529,638	2,226,481	84		4	3
ELK RUN COAL CO.INC DBA REP. ENGY	EMPIRE	S00300599B	NEAR OHLEY, WV	44	263	110,069	550,315	84			20
ELK RUN COAL CO.INC DBA REP. ENGY	REPUBLIC ENERGY	S00302195	NEAR SKITTER CREEK	233	265	568,539	1,909,331	111			41
EXTRA ENERGY, INC.	ROADFORK #3 STRIP	S00400198A	GARY					342			24
EXTRA ENERGY, INC.	RED HAWK SURFACE	S00400307	NEAR CUCUMBER	35	271	96,022	203,785	319			24

2012 DIRECTORY OF WEST VIRGINIA SURFACE OPERATIONS

COMPANY	MINE	PERMIT	GENERAL LOCATION	EMP	DAYS	HOURS	PRODUCTION	SEAM	FAT	INJ	COUNTY CODE
EXTRA ENERGY, INC.	STATE LINE SURFACE	S00400609	NEAR JENKINJONES	56	65	37,901	67,701	319			24
EXTRA ENERGY, INC.	HARMON BRANCH AUGER	S00400700A	THORPE, WV					342			24
EXTRA ENERGY, INC.	ECKMAN #2 STRIP	S00400705	ECKMAN	18	269	44,529	9,767	342			24
EXTRA ENERGY, INC.	DRY BRANCH SURFACE	S00400709	NEAR ANAWALT, WV	67	269	190,120	489,403	334			24
EXTRA ENERGY, INC.	ECKMAN #1 SURFACE MN	S00401096B	ECKMAN					318			24
EXTRA ENERGY, INC.	ROUTE 161 SURFACE	S00401500	GARY					344			24
EXTRA ENERGY, INC.	CACTUS RIDGE	S00401999B	SQUIRE	8	271	20,772	17,528	344			24
FAYETTE COAL & COKE, INC.	GLADESVILLE QUARRY	S101488A-A	GLADESVILLE RD., 1.4 MILE OFF RT. 119	2		2,060		84			31
FOLA COAL COMPANY, LLC	SURFACE MINE # 1	S00301393	BICKMORE (HENRY/PLEASANT DISTRICTS)	168	135	380,038	917,659	80			8
FRASURE CREEK MINING, LLC	SURFACE MINE NO. 5	S00301601	NEAR KINCAID, WEST VIRGINIA	130	305	296,345	558,429	170		1	10
FRASURE CREEK MINING, LLC	FRASURE CREEK NO. 7	S00400500	VAN	13	305	23,968	6,400	111			3
FRASURE CREEK MINING, LLC	MINE NO. 4	S00502201A	NEAR BAIDEN	1		118		157			30
G & R AUGERING, INC.	AUGER # 1	S0302005-B	COUNTY ROAD 76 LAING, ESKDALE, WV					125			20
G. S. ENERGY, LLL	GARLAND SURFACE MINE	S00400507	NEAR AVONDALE					252			24
GMAX, INC.	SPICE CREEK STRIP	S00401110	TAKE WV 13S FROM GARY 2.5 ML TURN RT.1	3	81	1,686	21,429	344			24
GOLD RESOURCES, LLC	RIDER #1	S00100397A	WEST MILFORD					36			17
GREENBRIER SMOKELESS COAL	BUCK LILLY SURFACE	S00300805	OFF GREENBRIER CTY RD 1 (ANJEAN RD) AP	27	222	55,401	107,194	318			13
GREENFIELDS COAL COMPANY, LLC	ALPHEUS PREP PLANT	O00002084B	FROM WELCH, WV TAKE RT. 103 SOUTH TO G	9	287	89,046	102,378				24
GURKHA MINING SERVICES, LLC	RIDER #1	S100397A-B	PHILIPPI, WV	5	152	6,711	2,845	36			17
HANOVER RESOURCES, LLC	CENTURY DEEP HI-WALL	S00200505	INTERSECTION OF US 119 AND COUNTY ROUT					36			1
HANOVER RESOURCES, LLC	WARD NO.2 HIGHWALL	S0200509-A	NEAR INTERSECTION OF PEELTREE ROAD AND					36			1
HANOVER RESOURCES, LLC	FOUR MILE NO. 2	S0300405-A	RT 61 TO PAINT CRK RD RIGHT ONTO FOUR	60	257	145,528	548,722	103		2	20
HANOVER RESOURCES, LLC	OPUS MINE	S0300710-A	SLAUGHTER CR. RD.	21	264	53,398	182,399	121			20
HANOVER RESOURCES, LLC	ROLLING S AUGERING#1	S0400209-A	1.2 MILES N OF BRENTON, WV					209			55
HANOVER RESOURCES, LLC	INDIAN FORK SURFACE	S201889A-A	VOLGA, WV	4	59	2,652		33			1
HANOVER RESOURCES, LLC	MEADOW CREEK MINERAL	S302288B-A	MEADOW FARM RD., KESSLERS CROSS LANES,	5	234	12,131	15,772	151			34
HAZZARD'S EXCAV. & TRKG. CO.	BOTTOM CREEK REFUSE	S00400306									24
HIGHLAND MINING COMPANY	REYLAS SURFACE	S00501506	ETHEL	88	176	142,516	570,770	87			23
HIGHLAND MINING COMPANY	FREEZE FORK SURFACE	S00503096A	ETHEL, WV	94	91	78,847	273,683	111			23
HIGHWALL MINING INC.	WILDCAT SURFACE MINE	S0300600-A	JOE'S CREEK AND COALFORK OF CABIN CREE					84			20
HOBET MINING LLC	WEST RIDGE III	S00500203	SPURLOCKVILLE, WV	284	282	594,260	2,522,933	103		5	22
HOBET MINING LLC	HILL FORK SURFACE	S00502799	DANVILLE, WV	57	129	65,547	274,628	111		1	3
HOBET MINING, LLC	WEST RIDGE SURFACE	S00500396A	4.0 MILES SOUTHEAST OF SPURLOCKSVILLE,					103			3
ICG EASTERN, LLC	BIRCH RIVER MINE	S00201492A	COWEN, WEST VIRGINIA	106	107	107,541	168,522	76			51
ICG EASTERN, LLC	BEARPEN SURFACE MINE	S00300507	TIOGA, WEST VIRGINIA	39	107	39,605	153,208	76			34
INDEPENDENCE COAL CO., INC.	RED CEDAR SURFACE	S00503097A	CLOTHIER					103			3
INDEPENDENCE COAL CO., INC.	WEST CAZY SURFACE	S00503195A	CLOTHIER					103			3
INDEPENDENCE COAL COMPANY	TWILIGHT MTR/PROGRES	S00502396	TWILIGHT	302	308	711,467	2,677,876	111		3	3
J & L AUGER INC	GRAPEVINE EAST	S0500707-C	NEAR EDGARTON	2	46	588	5,000	151			30
JMAC LEASING, INC.	BRIAR MOUNTAIN	S00302005	COUNTY ROAD 76, LAING, WV	43	198	76,894	391,701	121			20
JMAC LEASING, INC.	#1 SURFACE MINE	S00401499	ROUTE 10 SOUTH, CYCLONE, WV	6	37	2,916		135			55
JUSTICE HIGHWALL MINING, INC.	BIG BRANCH HIGHWALL	S00400905	BETWEEN CLARK BR. & BOTTOM CREEK, NEAR					311		1	24
JUSTICE HIGHWALL MINING, INC.	#1 MINER RED FOX SF	S007282A-B	NEAR BISHOP VA ON WV-VA STATE LINE	10	250	23,846		323			24
JUSTICE HIGHWALL MINING, INC.	NO. 1 MINER	S0400900-C	NEAR PINEVILLE, IN BARKERS RIDGE DISTR					285			55
JUSTICE HIGHWALL MINING, INC.	DYNAMIC ENERGY AUGER	S0402096-A	NEAR COAL MOUNTAIN IN CLEAR FORK DISTR	30	250	58,169	139,208	185			55
JUSTICE HIGHWALL MINING, INC.	NO. 1 MINER	S400899-AA	ON PINNACLE RIDGE NEAR BURKE MOUNTAIN	10	175	15,103	35,905	318			24
JUSTICE HIGHWALL MINING, INC.	JOB 39A #2 CONT&AUGR	S401301-AA	NEAR PINNACLE RIDGE ON BURKE MOUNTAIN					318			24
KENTUCKY FUEL CORPORATION	TAMS OPERATION	S00300998B	NEAR HELEN, WV	48	116	55,545	90,633	285			41
KENTUCKY FUEL CORPORATION	EAST GULF SURFACE	S00301809	TAMS					285			41

2012 DIRECTORY OF WEST VIRGINIA SURFACE OPERATIONS

COMPANY	MINE	PERMIT	GENERAL LOCATION	EMP	DAYS	HOURS	PRODUCTION	SEAM	FAT	INJ	COUNTY CODE
KENTUCKY FUEL CORPORATION	WV-3 SURFACE MINE	s00501300b	0.5 MILES SOUTHWEST OF LYBURN, WV	8	233	18,825	18,565	111			23
KEYSTONE IND.LLC dba KEY.DEV.	RUSH CREEK SURFACE	S00300499	MARMET, WEST VIRGINIA	18	225	37,621	159,588	121			20
LEGACY RESOURCES, LLC	SYNERGY MINE NO. 2	S0501707-A	WHARTON, WV	107	216	221,260	705,833	76			3
LEGACY RESOURCES, LLC	SYNERGY SURFACE MINE	S501594A-A	NEAR TWILIGHT	106	30	29,390	90,935	84		1	3
LITTLE SEAM MINING CO., INC.	NEW SURFACE MINE	S0400698-A	NEAR CUCUMBER				5,117	311			24
LITTLE SEAM MINING CO., INC.	SPICE CREEK STRIP	S0401110-B	WV RT.13 SOUTH FROM GARY, WV	8	212	19,731	69,624	344			24
LOWER HUTCHINSON MINERALS, LLC	LOWER HUTCHINSON	S00301505B	HUTCHINSON BRANCH RD. GILBOA, WV					167			34
LP MINERAL, LLC	GRANT TOWN BLENDING	O000583A-C	GRANT TOWN POWER PLANT								25
LP MINERAL, LLC	HUMPHREY NO. 7	O00102292A	RT. 100, MAIDSVILLE, WV	9	301	22,375	181,991	999			31
LP MINERAL, LLC	BARRACKVILLE REFUSE	O0100399-F	1ST. STREET, BARRACKVILLE, WV	2	179	852		17			25
LP MINERAL, LLC	BARRACKVILLE SURFACE	S0200904-A	1ST. STREET, BARRACKVILLE, WV (250/17					17			25
LP MINERAL, LLC	WILSON SURFACE	S00200106	COUNTY RT. 30/2	6	250	12,803	148,084	17			25
MAMMOTH COAL COMPANY	BIG CREEK # 2	S00304589D	NEAR BOOMER, WV	47	160	90,942	221,356	103			10
MAPLE COAL COMPANY	MAPLE COAL NO. 1	S00304191B	ARMSTRONG CREEK	39	232	103,315	278,168	135		1	10
MARFORK COAL COMPANY	SLIP RIDGE CONTOUR	S00300809	RT 3 MARSH FORK	4	84	7,336		170			41
MARFORK COAL COMPANY	BEE TREE SURFACE	S00301004	ROUTE 3, PACKSVILLE ROAD PAST THE PREP	46	236	126,846	208,532	103			41
MARION DOCKS, INC.	WARD NO.2 HIGHWALL	S00200509	ROUTE 119 CENTURY					36			1
MARION DOCKS, INC.	LANTZ MINE	S00201910	119 @ CENTURY WV					33			1
MEADOW CREEK MINERALS, LLC	MEADOW CREEK NO. 3	S00302288B	KESSLERS CROSS ROADS					151			34
MIDLAND TRAIL RESOURCES, LLC	MIDLAND TRAIL MINE 1	S00301507	ROCKCLIFF ROAD NEAR RUPERT, WV					311			13
MINGO LOGAN COAL COMPANY	SPRUCE NO. 1 MINE	S00501397	2 MILES NORTHEAST OF SHARPLES, WV					87			23
MINGO LOGAN COAL COMPANY	BEECH CREEK SURFACE	S00508187B	2 miles southwest of Sharples, WV					103			23
MOUNTAIN ENERGY HOLDINGS, LLC	FALL ROCK MINE #6	S0301608-A	ROUTE 41 SOUTH - NALLEN, WV					266			10
MOUNTAIN RECLAMATION AND CONST	ANNA BRANCH	S0502493-A	RT. 17 ETHEL HOLLOW	4	36	6,225		87			23
MT. VIEW RESOURCES, INC.	NAVARO SURFACE MINE	S00400597A	GARY, WV					318			24
NESCO, INC.	LANE RIDGE SURFACE	S00200604	SAGO, WV	8	183	13,983	34,472	71			49
NEW LAND LEASING CO., INC.	PATIENCE NO. 3	S00303991	LONG BRANCH (PAX CO. RT.)					157			10
NORTH STAR ONE, LLC	TOMMY CREEK HIGHWALL	S302203A-A	3884 ODD RD., JOSEPHINE, WV 25857					341			41
ONYX ENERGY, LLC	SURFACE MINE NO. 1	S00400197C	2.5 MILES NW OF MONTCALM					334			24
ONYX ENERGY, LLC	WEYANOKE SURFACE	S00400409	1.5 MILES WOUTHWEST OF MATOAKA	15	29	3,939	22,397	334			28
ONYX ENERGY, LLC	MCCOMAS POINT SURF.	S00400807	2.5 MILES NW OF MONTCALM					334			28
ONYX ENERGY, LLC	MCCOMAS SURFACE NO.1	S00401808	2.5 MILES NORTHWEST OF MONTCALM	16	328	46,223	131,989	334			28
ONYX ENERGY, LLC	PUNCHEONCAMP SURFACE	S00402309	1.6 MILES NORTHEAST OF ANAWALT					318			24
PATRIOT MINING CO., INC.	NEW HILL	S00201001	CASSVILLE	13	210	34,632		23			31
PATRIOT MINING CO., INC.	FORT GRAND SURFACE	S00201306	CROWN	13	143	12,558	117,904	23			31
PEERLESS EAGLE COAL CO.	LILLY FORK SURFACE	S00302193	HUTCHINSON BRANCH / RT. 39 GILBOA	24	281	50,117	147,649	80			34
PHOENIX COAL-MAC MINING, INC.	HOLDEN NO. 22 SURF.	S00500395B	LEFT FORK OF PINE CREEK OF ISLAND CREE	223	246	662,288	3,064,762	103			30
POCAHONTAS COAL COMPANY, LLC	TC HW 1 DEVILS FORK	S00300711	3.2 MILES SOUTHWEST OF RHODELL, WV ALO	21	217	92,532	228,667	311			41
POCAHONTAS COAL COMPANY, LLC	BECKLEY HIGHWALL 2	S00301508	1.8 MILES SOUTHEAST OF ODD, WV ALONG C	23	191	65,372	198,575	311			41
POCAHONTAS COAL COMPANY, LLC	TOMMY CREEK MINE S.	s00302009	3 MILES SOUTHEAST OF RHODELL WV ALONG	28	47	20,560	45,715	334			41
POCAHONTAS COAL COMPANY, LLC	TOMMY CREEK HIGHWALL	S00302203A	3884 ODD RD., JOSEPHINE, WV	34	69	32,345	60,061	341			41
POWELLTON COAL COMPANY, LLC	BRIDGE FORK NO. 1	S00300400	SWISS, WEST VIRGINIA					168			10
PREMIUM ENERGY, LLC	SURFACE MINE NO. 3	S00400400A	RT 13/52 WHARNCLIFFE WV	28	277	74,423	155,728	142		2	30
PREMIUM ENERGY, LLC	SURFACE MINE NO. 2	S00502099A	RT 13/52 WHARNCLIFFE WV	86	277	224,502	586,194	142			30
PREMIUM ENERGY, LLC	HIGHWALL MINER #11	S0401197-B	TWIN STAR'S MINE PROPERTY	6	55	3,430	9,943	175			24
PRITCHARD MINING CO., INC.	FOUR MILE MINE	S00300796B	HERNSHAW, WV	66	297	160,258	353,483	121		5	20
PRITCHARD MINING CO., INC.	DRY BRANCH NO. 1	S00301400	EAST BANK, WEST VIRGINIA	1	239	2,150		76			20
PRITCHARD MINING CO., INC.	LENS CK NO.1 PIT #2	S00302693	HERNSHAW					121			20
PRITCHARD MINING CO., INC.	BULL CREEK MINE	S00501702	1.2 MILES NE OF ASHFORD					111			3

2012 DIRECTORY OF WEST VIRGINIA SURFACE OPERATIONS

COMPANY	MINE	PERMIT	GENERAL LOCATION	EMP	DAYS	HOURS	PRODUCTION	SEAM	FAT	INJ	COUNTY CODE
QUALITY RECLAMATION SERV., LLC	BARRICKVILLE REFUSE	00100399-C	BARRACKVILLE	7	276	18,041		999			25
RAVEN CREST CONTRACTING, LLC	BOONE NORTH NO. 3	S00500906						111			3
RAVEN CREST CONTRACTING, LLC	BOONE NORTH NO. 2	S00500803A	ASHFORD HILL RD ASHFORD WV	28	239	103,440	115,451	137		1	3
RAYLE COAL CO.	SMITH/BECK	S00105791	ADJ. & EAST OF WHEELING OHIO COUNTY AI					23			5
REBEKAH COAL COMPANY, INC.	RAGER SURFACE MINE	S00200608	COURTHOUSE DISTRICT, LONG RUN ROAD	3	169	4,460	14,314	36			46
RED OAK, INC.	NO. 1	R00501296	MYRTLE, WV	2	142	2,288	9,759	999			30
RESOURCES LIMITED, LLC	CLIFFTOP MINE NO. 1	S00300505	NEAR CLIFF TOP, WV					285			10
RESOURCES LIMITED, LLC	HUTCHINSON BRANCH #1	S301505B-A	GILBOA, WV	3	75	1,756	972	168			34
REVELATION ENERGY, LLC	S7 SURFACE MINE	S00303991A	PAX, WEST VIRGINIA	43	307	115,868	432,943	252			10
ROAD FORK DEVELOPMENT CO., INC	ROCKHOUSE BRANCH SUR	S00501798	RT 44 OMAR WV					87			23
ROAD FORK DEVELOPMENT CO., INC	SANDY GAP SURFACE	S00503408	HOLDEN	72	251	171,987	737,174	103		2	23
ROLLING S AUGERING, LLC	ROLLING S MINE #1	S00400209	LANES BRANCH ROAD BRENTON WV					195			55
RUM CREEK COAL SALES, INC.	CAMP BRANCH MINE	S00501390B	ETHEL	61	206	144,692	478,294	80			23
RUM CREEK COAL SALES, INC.	ANNA BRANCH SURFACE	S00502493	ETHEL,WV					87			23
SCJL CO-LEASING CORP., INC.	LAURITA MINE # 1	S00200111	GRANT DISTRICT	2	15	194	1,614	36			31
SHAFFER BROTHERS CONSTR., INC.	BUCY 3	S00200212	MINE LOCATED ON MEL BRAND RD.	8	78	4,992	44,950	23			31
SHAFFER BROTHERS CONSTR., INC.	NATIONAL MINE	S00201110	OFF OF RIVER RD. IN WESTOVER, WV	11	76	7,416	41,534	29			31
SHAFFER BROTHERS CONSTR., INC.	BUCY	S00201206	CASS / GRANT DISTRICT	4	25	1,344	5,466	23			31
SIMMONS FORK MINING, INC.	EWING FORK NO. 1	S00301803	PAX, WEST VIRGINIA	83	269	218,794	987,856	170			41
SKYWAY STRIP, INC.	SKYWAY II MINE	S00400909	NEAR CAPLES	21	287	57,707	82,274	293			24
SOUTH FORK COAL CO., LLC	BLUE KNOB SURFACE	S00300511	9598 COLD KNOB ROAD RICHWOOD, WV 2626	3	27	677		285			13
SOUTH FORK COAL CO., LLC	LOST FLAT SURFACE	S00303393B	11710 COLD KNOB ROAD, RICHWOOD, WV 25	25	282	79,940	79,378	311			13
SOUTHEASTERN COAL, INC.	PARADISE AUGER	S00400906	0.25 MILES SOUTH OF MUNSON	2				342			24
SOUTHEASTERN COAL, INC.	MCCOMAS CO.1 AUGER	S0401808-A	MONTCALM, WV	3	46	736	5,616	334			28
SOUTHERN WV RESOURCES, LLC	NO. 1 SURFACE MINE	S00506291A	JCT. US 52 & 119 AT MILLER CREEK	19	281	50,458	394,997	76			30
SPARTAN MINING CO/dba/MAMMOTH	MAMMOTH COAL CO.	S00000684A	NEAR MONTGOMERY, ROUTE 60	2	245	4,583		103			20
SPRING CREEK ENERGY COMPANY	ROCK CAMP SUR. NO. 1	S00302210	SUMMERSVILLE, WV	9	62	3,498		176			34
STOLLINGS TRUCKING CO., INC.	SURFACE NO. 4	S00500502	LOWES MOUNTAIN	36	277	99,949	362,353	103			23
STOLLINGS TRUCKING CO., INC.	GARLAND SURFACE MINE	S0400507-A	NEAR AVONDALE, WV	5	202	7,772		251			24
SUPERIOR PROCESSING, INC.	REFUSE OPERATION	O00400601A	SUPERIOR					999			24
SUPERIOR PROCESSING, INC.	BIG FOUR SURFACE	S00401201A	3 MILES SE OF WELCH OFF US ROUTE 52					311			24
TEN-A COAL CO., INC.	LAUREL RUN #1	S00100997	ENTERPRISE, CLAY DISTRICT	5	199	5,551	9,914	36			17
THOROUGHbred HGHW. MINING, LLC	92 COAL	S201889A-B	CENTURY #2					33			1
THUNDERHILL COAL CO., INC.	CALLISTO MINE	S00500900	1 MILE S. OF BOB WHITE ON RT. 85					103			3
TIM MARCUM & SONS INC.	GUYAN MINE	S500701A-A	RUM CREEK ROAD NEAR AMHERSTDALE, WV					84			23
TIM MARCUM & SONS, INC.	ROLLING S AUG. MINE1	S0400209-B	BRENTON	13	167	17,912	29,569	209			55
TWILIGHT ENERGY, LLC	SPICE CREEK STRIP	S0401110-A	TAKE WV 13S APP. 2.5 MI.TURN RT.ON 13.					344			24
TWIN STAR MINING, INC.	BULL CREEK NO. 1	S00401197	SOUTH OF PANTHER, WV	16	225	36,575	76,070	175			24
TWIN STATE MINING, INC.	HIGHWALL MINER #1	S401999B-A	MUNSON					342			24
TYLER MORGAN, LLC	FOUR MILE FORK NO. 2	S00300405	FOUR MILE CREEK STANDARD, WEST VIRGINI					87			20
UNITED COALS, INC.	CENTURY NO.1	S00200800	CENTURY	3	58	1,109		33			1
UNITED COALS, INC.	SOUTH HARRISON	S00201106	WEST MILFORD					36			17
WCA COAL AUGERING, INC.	W4 AUGER	S0302390-D	NEAR LEEWOOD	2	185	3,101	4,184	103			20
WEST VIRGINIA INDUSTRIAL SER	LAUREL CREEK NO. 1	S0300908-A	2.2 MILES FROM GHENT ON CALDWELL ROAD	9	85	4,513	2,913	323			41
WEST VIRGINIA MINE POWER, INC.	BUCK LILLY SURFACE	S0300805-A	OFF GREENBRIER CTY RT 1 (ANJEAN RD) AP					318			13
WEST VIRGINIA MINE POWER, INC.	MIDLAND TRAIL NO. 1	S0301507-A	ROCKCLIFF ROAD NEAR RUPERT, WV	55	280	211,546	328,418	311		1	13
WHITE FLAME ENERGY, INC.	NO. 10	S00501501	RT. 52 NEAR VARNEY,WV	31	235	61,887	231,463	87			30
WHITE FLAME ENERGY, INC.	SUPERIOR SURFACE	S0501798-A	RT 44 OMAR WV	38	261	89,077	375,887	103			23
WILDCAT, LLC	WILDCAT SURFACE MINE	S00300600	JOE'S CREEK AND COAL FORK OF CABIN CRE					111			20

2012 DIRECTORY OF WEST VIRGINIA SURFACE OPERATIONS

COMPANY	MINE	PERMIT	GENERAL LOCATION	EMP	DAYS	HOURS	PRODUCTION	SEAM	FAT	INJ	COUNTY CODE
WWMV, LLC	OPUS MINE	S00300710	SLAUGHTER CREEK ROAD					121			20

2012 WEST VIRGINIA SURFACE OPERATION ADDRESSES

92 COAL CORP.
INDIAN FORK SURFACE
ROUTE 1, BOX 93B
PHILIPPI WV 26416-0000
S00201889A

ADMINISTRATIVE SERVICES, INC.
RUSH CREEK SURFACE
1719 PLEASANT VALLEY RD
GIVEN WV 25245-0000
S0300499-A

ADMINISTRATIVE SERVICES, INC.
AUGER # 1 PRITCHARD
RT. 1, BOX 181
GIVEN WV 25245-0000
S300796B-A

ADMINISTRATIVE SERVICES, INC.
PRITCHARD MINING CO.
RT. 1 BOX 181
GIVEN WV 25245-0000
S300796B-B

ADMINISTRATIVE SERVICES, INC.
BOONE NORTH NO. 2
RT. 1 BOX 181
GIVEN WV 25245-0000
S500803A-D

ALEX ENERGY INC.
EDWIGHT SURFACE MINE
P.O. BOX 640
UNEEDA WV 25205-0000
S00301299A

ALEX ENERGY INC.
WEST FORK SURFACE
P O BOX 1100
HOLDEN WV 25625-0000
S00501306

ALEX ENERGY, INC.
NO. 1 SURFACE MINE
P.O. BOX 150
CANNELTON WV 25036-0000
S00301391A

ALEX ENERGY, INC.
NORTH SURFACE NO. 1
PO BOX 1100
HOLDEN WV 25625-0000
S00501796

ALEX ENERGY, INC.
NORTH SURFACE NO. 2
PO BOX 1100
HOLDEN WV 25625-0000
S00504189A

ALEX ENERGY, INC.
TRACE FORK SURFACE
PO BOX 1116
HOLDEN WV 25625-0000
S00505489A

ALEX ENERGY, INC.
NORTH SURFACE NO. 3
PO BOX 1100
HOLDEN WV 25625-0000
S00508486A

AMERICAN BIT. POWER PART. L.P.
BARRACKVILLE SURFACE
P.O. BOX 159
GRANT TOWN WV 26574-0000
S00200904

AMERICAN BITUMINOUS POWER PTR.
FEDERAL #1 REFUSE
P. O. BOX 159
GRANT TOWN WV 26574-0000
O00000583A

AMERICAN BITUMINOUS POWER PTR.
BARRACKVILLE
P. O. BOX 159
GRANT TOWN WV 26574-0000
O00100399

AMERICAN BITUMINOUS POWER PTR.
POWER PLANT
P. O. BOX 159
GRANT TOWN WV 26574-0000
R00103888A

APOGEE COAL COMPANY, LLC
GUYAN SURFACE MINE
HC 61 BOX 156
YOLYN WV 25654-0000
S00500701A

APOGEE COAL COMPANY, LLC
RUFFNER
HC 61 BOX 156
YOLYN WV 25654-0000
S00507986A

ARGUS ENERGY WV LLC
COPLEY TRACE SURFACE
P. O. BOX 200
DUNLOW WV 25511-0000
S00502797A

ARGUS ENERGY WV, LLC
TRI-COUNTY NO. 2
9104 TWELVEPOLE CREEK RD
DUNLOW WV 25511-0000
S00501900B

ATLANTIC LEASECO, LLC
KING COAL NO. 1 MINE
702 PROF PARK DR, SUITE D
SUMMERSVILLE WV 26651-0000
R00000680B

ATLANTIC LEASECO, LLC
LOWER MUDDLETY NO. 2
702 PROF PARK DR. SUITE D
SUMMERSVILLE WV 26651-0000
S00306386A

BANDMILL COAL CORPORATION
BANDMILL SURFACE
P. O. BOX 1076
HOLDEN WV 25625-1076
S00500194A

BANDMILL COAL CORPORATION
TOWER MOUNTAIN SURF.
P. O. BOX 1076
HOLDEN WV 25625-1076
S00502393A

2012 WEST VIRGINIA SURFACE OPERATION ADDRESSES

BAY STAR COAL CO., INC.
NEWHALL SURFACE MINE
P.O. BOX 1084
BLUEFIELD VA 24605-1084
S00400698

BEACON RESOURCES, INC.
BEACON KNOB MINE
208 W. MUDPIKE ROAD
ROCKWOOD PA 15557-0000
S00200710

BLACK HAWK MINING, INC.
WILSON
221 CREEK ROAD
RURAL VALLEY PA 16249-0000
S0200106-A

BLACK HAWK MINING, INC.
BARRACKVILLE REFUSE
221 CREEK ROAD
RURAL VALLEY PA 16249-0000
S0200904-B

BLACK STORM ENERGY, LLC
AMONATE AUGER II
2590 US HWY. 23 SOUTH
PIKEVILLE KY 24815-0000
S0400403-E

BLUESTONE COAL CORP.
CLARK BR. HAULROAD
P.O. BOX 1085
BECKLEY WV 25802-0000
D000011-82

BLUESTONE COAL CORP.
RED FOX SURFACE MINE
P.O. BOX 1085
BECKLEY WV 25802-0000
S00007282A

BLUESTONE COAL CORP.
PAYNE BRANCH SURFACE
P.O. BOX 1085
BECKLEY WV 25802-0000
S00400399

BLUESTONE COAL CORP.
PINNACLE RIDGE
P.O. BOX 1085
BECKLEY WV 25802-0000
S00400899

BLUESTONE COAL CORP.
PINNACLE CREEK SURF.
P.O. BOX 1085
BECKLEY WV 25802-0000
S00400900

BLUESTONE COAL CORP.
NO.2 CONTOUR & AUGER
P.O. BOX 1085
BECKLEY WV 25802-0000
S00401301

BROOKS RUN MINING COMPANY, LLC
SEVEN PINES
25 LITTLE BIRCH ROAD
SUTTON WV 26601-0000
S00201002

BRUSHY FORK, LLC
BRUSHY FORK SURFACE
P.O. BOX 3698
CHARLESTON WV 25336-0000
S00200110

BULLSKIN STONE & LIME, LLC
GLADESVILLE QUARRY
117 MARCIA ST.
LATROBE PA 15650-0000
S00101488A

BUNDY AUGER MINING, INC.
CROOKED RUN AUGER
2005 WEBSTER RD
SUMMERSVILLE WV 26651-0000
R000680B-B

BUNDY AUGER MINING, INC.
MCMILLION CRK. AUGER
2005 WEBSTER ROAD
SUMMERSVILLE WV 26651-0000
S0303507-A

BUNDY AUGER MINING, INC.
BIG FOUR SURFACE
800 NORTHSIDE DR.,STE. 27
SUMMERSVILLE WV 26651-0000
S0400406-A

BUNDY AUGER MINING, INC.
SKYWAY AUGER
2005 WEBSTER ROAD
SUMMERSVILLE WV 26651-0000
S0400909-A

BUNDY AUGER MINING, INC.
GRAPEVINE HIGHWALL
2005 WEBSTER ROAD
SUMMERSVILLE WV 26651-0000
S0500707-B

BUNDY AUGER MINING, INC.
SYCAMORE HIGHWALL
2005 WEBSTER ROAD
SUMMERSVILLE WV 26651-0000
S304191B-A

BUNDY AUGER MINING, INC.
CROOKED RUN AUGER
2005 WEBSTER ROAD
SUMMERSVILLE WV 26651-0000
S306386A-A

BUNDY AUGER MINING, INC.
RAVEN CREST AUGER
2005 WEBSTER ROAD
SUMMERSVILLE WV 26651-0000
S500803A-C

CALDWELL TRAILBLAZER, LLC
LAUREL CRK NO 1 SUR
P.O. BOX 100
GHENT WV 25843-0000
S00300908

CAM MINING, LLC
GRAPEVINE EAST SURFA
P O BOX 1169
PIKEVILLE KY 41502-0000
S0500707-A

2012 WEST VIRGINIA SURFACE OPERATION ADDRESSES

CAM MINING, LLC
 REMINING NO. 3
 P O BOX 1169
 PIKEVILLE KY 41502-0000
 S0501404-A

CAM MINING, LLC
 GRAPEVINE SOUTH SUR
 P O BOX 1169
 PIKEVILLE KY 41502-0000
 S0501901-C

CATENARY COAL COMPANY
 SAMPLES MINE
 100 TOMS FORK ROAD
 ESKDALE WV 25075-0000
 S00302390

CENTRAL APPALACHIA MINING, LLC
 GRAPEVINE EAST SURFA
 P O BOX 1169
 PIKEVILLE KY 41502-0000
 S00500707

CENTRAL APPALACHIA MINING, LLC
 REMINING NO. 3
 P O BOX 1169
 PIKEVILLE KY 41502-0000
 S00501404

CENTRAL APPALACHIA MINING, LLC
 GRAPEVINE SOUTH SURF
 P. O. BOX 1169
 PIKEVILLE KY 41502-0000
 S00501901

CHAFIN BRANCH COAL CO.
 SNAP CREEK NO. 1
 P. O. BOX 1210
 GILBERT WV 25621-0000
 S00501396A

CHAFIN BRANCH COAL CO., LLC
 PETE BRANCH SURFACE
 P O BOX 1210
 GILBERT WV 25621-0000
 S00500808

CLIFFS LOGAN COUNTY COAL, LLC
 TONEY'S FORK SURFACE
 P O BOX 446
 MAN WV 25635-0000
 S00503395B

CLUB COAL, INC.
 FLAG RUN SURFACE
 RT. 4, BOX 252B
 CLARKSBURG WV 26301-0000
 S00100294A

COAL RIVER MINING, LLC
 MINE 5
 P. O. BOX 79
 ALUM CREEK WV 25003-0000
 O00501399C

COAL RIVER MINING, LLC
 MINE #89
 P O BOX 79
 ALUM CREEK WV 25003-0000
 S00502301

COAL RIVER MINING, LLC
 MINE NO. 6
 P O BOX 79
 ALUM CREEK WV 25003-0000
 S00504090

COLONY BAY COAL CO.
 COLONY BAY SURFACE
 202 LAIDLEY TOWER
 CHARLESTON WV 25301-0000
 S00500989

COLONY BAY COAL CO.
 SURFACE NO. 1
 202 LAIDLEY TOWER
 CHARLESTON WV 25301-0000
 S00502294

COMMONWEALTH MINING, INC.
 DEVILS FRK SUR 53
 430 HARPER PARK DRIVE
 BECKLEY WV 25801-0000
 S0300711-A

COMMONWEALTH MINING, INC.
 TOMMY CRK HIGHWALL
 430 HARPER PARK DRIVE
 BECKLEY WV 25801-0000
 S0302009-A

COMMONWEALTH MINING, LLC
 DEVILS FORK SUR 73
 430 HARPER PARK DRIVE
 BECKLEY WV 25801-0000
 S0300711-B

COMMONWEALTH MINING, LLC
 BECKLEY HIGHWALL 2
 430 HARPER PARK DRIVE
 BECKLEY WV 25801-0000
 S0301508-A

COMMONWEALTH MINING, LLC
 TOMMY CRK HIGHWALL 1
 430 HARPER PRK DR SUITE B
 BECKLEY WV 25801-0000
 S302203A-B

CONSOL OF KENTUCKY, INC.
 TWIN BRANCH SURFACE
 P.O. BOX 76
 NAGATUCK WV 25685-0000
 S00500402

CONSOL OF KENTUCKY, INC.
 PEG FORK SURFACE
 P O BOX 76
 NAUGATUCK WV 25685-0000
 S00501806

CONSOL OF KENTUCKY, INC.
 WILEY MT 11 SURFACE
 P O BOX 76
 NAUGATUCK WV 25685-0000
 S00503893B

COVINGTON COAL COMPANY LLC
 COVINGTON COAL #1MIN
 200 UPPER KAN VALLEY DR
 CHEYLAN WV 25035-0000
 S00501702A

2012 WEST VIRGINIA SURFACE OPERATION ADDRESSES

COVOL FUELS NO. 4, LLC
PINNACLE FINES RECOV
P.O. BOX 492, ROUTE 16
PINEVILLE WV 24874-0492
O0402292-B

D. & L. COAL CO., INC.
ROSTOSKY MINE NO. 2
RT 6 BOX 6192
KEYSER WV 26726-0000
S00200794

D. & L. COAL CO., INC.
JONES REMINE
RT. 6, BOX 6192
KEYSER WV 26726-0000
S00200906

DEVELOPMENT PERMITS, LLC
UPLAND AREA III
200 ASSOCIATION DRIVE
CHARLESTON WV 25311-0000
S00301509

DEVELOPMENT SERVICES
QUINCY MFG HOME PARK
200 ASSOCIATION DRIVE
CHARLESTON WV 25309-0000
S00301300

DEVELOPMENT SERVICES, INC.
QUINCY MFG HOME PARK
200 ASSOCIATION DRIVE
CHARLESTON WV 25311-0000
S0301300-A

DEVELOPMENT SERVICES, INC.
UPLAND AREA III
200 ASSOCIATION DRIVE
CHARLESTON WV 25311-0000
S0301509-A

DFM COAL LLC
PATTON 11 SURFACE
P O BOX 886
LEWISBURG WV 24901-0000
S00400401B

DUCKWORTH COAL, INC.
PIEDMONT
19709 WINNERS VIEW TER.
FROSTBURG MD 21532-0000
S00200506

DYNAMIC ENERGY, INC.
COAL MTN. NO. 1 SURF
P.O. BOX 1085
BECKLEY WV 25802-0000
S00402096

EAGLE CREEK MINING, LLC
SPRUCE NO. 1 MINE
P. O. BOX 1200
ROBINSON CREEK KY 41560-0000
S0501397-A

EAGLE CREEK MINING, LLC
MT-11 SURFACE MINE
P O BOX 1200
ROBINSON CREEK KY 41560-0000
S503893B-A

EAGLE CREEK MINING, LLC
EAGLE CREEK NO. 5
P O BOX 1200
ROBINSON CREEK KY 04156-0000
S508187B-A

EAGLE MINING, LLC
SYNERGY SURFACE MINE
11950 MACCORKLE AVE.,
MARMET WV 25315-0000
S00501594A

EAGLE MINING, LLC
SYNERGY NO. 2 SURFAC
11950 MACCORKLE AVENUE
MARMET WV 25315-0000
S00501707

EAGLE RIDGE DEVEL. GROUP, LLC
FALL ROCK MINE #6
10 SCENIC HIGHWAY
SUMMERSVILLE WV 26651-0000
S00301608

EAGLE RIDGE DEVEL. GROUP, LLC
MCMILLION CREEK # 4
10 SCENIC HIGHWAY
SUMMERSVILLE WV 26651-0000
S00303507

EAGLE RIDGE DEVELOPMENT GP,LLC
BEURY MOUNTAIN NO. 2
10 SCENIC HIGHWAY
SUMMERSVILLE WV 26651-0000
S00302705A

EASTERN ASSOCIATED COAL, LLC
COLONY BAY SURFACE
600 LAIDLEY TOWER
CHARLESTON WV 25301-0000
S00008780

EASTERN ASSOCIATED COAL, LLC
HUFF CREEK SUR. MINE
PO. BOX 29
WHARTON WV 25208-0029
S00400508

ED COAL, INC.
BRIAR MOUNTAIN MINE
P. O. BOX 726
CEREDO WV 25507-0726
S0302005-A

ELK RUN COAL CO., INC.
BLACK CASTLE NO. 4
782 ROBINISON CREEK RD
MADISON WV 25130-0000
S00507586

ELK RUN COAL CO.INC DBA REP.EN
EMPIRE
4101 SLATE DRIVE
SCARBRO WV 25917-0000
S00300599B

ELK RUN COAL CO.INC DBA REP.EN
REPUBLIC ENERGY
RT. 1, BOX 77
SCARBRO WV 25917-0000
S00302195

2012 WEST VIRGINIA SURFACE OPERATION ADDRESSES

EXTRA ENERGY, INC.
ROADFORK #3 STRIP
640 CLOVERDEW DAIRY ROAD
PRINCETON WV 24740-0000
S00400198A

EXTRA ENERGY, INC.
RED HAWK SURFACE
640 CLOVER DEW DAIRY ROAD
PRINCETON WV 24740-0000
S00400307

EXTRA ENERGY, INC.
STATE LINE SURFACE
640 CLOVERDEW DAIRY ROAD
PRINCETON WV 24740-0000
S00400609

EXTRA ENERGY, INC.
HARMON BRANCH AUGER
640 CLOVERDEW DAIRY ROAD
PRINCETON WV 24740-0000
S00400700A

EXTRA ENERGY, INC.
ECKMAN #2 STRIP
640 CLOVERDEW DAIRY ROAD
PRINCETON WV 24740-0000
S00400705

EXTRA ENERGY, INC.
DRY BRANCH SURFACE
640 CLOVERDEW DAIRY ROAD
PRINCETON WV 24740-0000
S00400709

EXTRA ENERGY, INC.
ECKMAN #1 SURFACE MN
640 CLOVERDEW DAIRY ROAD
PRINCETON WV 24739-0000
S00401096B

EXTRA ENERGY, INC.
ROUTE 161 SURFACE
640 CLOVERDEW DAIRY ROAD
PRINCETON WV 24739-0000
S00401500

EXTRA ENERGY, INC.
CACTUS RIDGE
640 CLOVERDEW DAIRY ROAD
PRINCETON WV 24740-0000
S00401999B

FAYETTE COAL & COKE, INC.
GLADESVILLE QUARRY
195 ENTERPRISE LANE
CONNELLSVILLE PA 15425-0000
S101488A-A

FOLA COAL COMPANY, LLC
SURFACE MINE # 1
P.O. BOX 133
BICKMORE WV 25019-0000
S00301393

FRASURE CREEK MINING, LLC
SURFACE MINE NO. 5
4978 TEAYS VALLEY ROAD
SCOTT DEPOT WV 25560-0000
S00301601

FRASURE CREEK MINING, LLC
FRASURE CREEK NO. 7
4978 TEAYS VALLEY ROAD
SCOTT DEPOT WV 25560-0000
S00400500

FRASURE CREEK MINING, LLC
MINE NO. 4
4978 TEAYS VALLEY ROAD
SCOTT DEPOT WV 25560-0000
S00502201A

G & R AUGERING, INC.
AUGER # 1
P. O. BOX 585
GILBERT WV 25621-0000
S0302005-B

G. S. ENERGY, LLL
GARLAND SURFACE MINE
P.O. BOX 31
WHEELING WV 26003-0031
S00400507

GMAX, INC.
SPICE CREEK STRIP
3324 PENNSYLVANIA AVE.
CHARLESTON WV 25302-0000
S00401110

GOLD RESOURCES, LLC
RIDER #1
14 CHENOWETH DRIVE
BRIDGEPORT WV 26330-0000
S00100397A

GREENBRIER SMOKELESS COAL
BUCK LILLY SURFACE
P.O. BOX O
RUPERT WV 25984-0000
S00300805

GREENFIELDS COAL COMPANY, LLC
ALPHEUS PREP PLANT
550 N EISENHOWER DR STE B
BECKLEY WV 25801-0000
O00002084B

GURKHA MINING SERVICES, LLC
RIDER #1
337 BENNY ROAD
HOOVERVILLE PA 15936-0000
S100397A-B

HANOVER RESOURCES, LLC
CENTURY DEEP HI-WALL
P. O. BOX 2268
BECKLEY WV 25802-0000
S00200505

HANOVER RESOURCES, LLC
WARD NO.2 HIGHWALL
P. O. BOX 2268
BECKLEY WV 25802-0000
S0200509-A

HANOVER RESOURCES, LLC
FOUR MILE NO. 2
P.O. BOX 2268
BECKLEY WV 25802-0000
S0300405-A

2012 WEST VIRGINIA SURFACE OPERATION ADDRESSES

HANOVER RESOURCES, LLC
 OPUS MINE
 476 RAGLAND RD.
 BECKLEY WV 25801-0000
 S0300710-A

HANOVER RESOURCES, LLC
 ROLLING S AUGERING#1
 PO BOX 2268
 BECKLEY WV 25801-0000
 S0400209-A

HANOVER RESOURCES, LLC
 INDIAN FORK SURFACE
 P. O. BOX 2268
 BECKLEY WV 25802-0000
 S201889A-A

HANOVER RESOURCES, LLC
 MEADOW CREEK MINERAL
 P.O. BOX 2268
 BECKLEY WV 25801-0000
 S302288B-A

HAZZARD'S EXCAV. & TRKG. CO.
 BOTTOM CREEK REFUSE
 P.O. BOX 398
 KIMBALL WV 24853-0398
 S00400306

HIGHLAND MINING COMPANY
 REYLAS SURFACE
 P O BOX 1097
 HOLDEN WV 25625-0000
 S00501506

HIGHLAND MINING COMPANY
 FREEZE FORK SURFACE
 P. O. BOX 1097
 HOLDEN WV 25625-1097
 S00503096A

HIGHWALL MINING INC.
 WILDCAT SURFACE MINE
 P. O. BOX 43
 DAWES WV 25054-0000
 S0300600-A

HOBET MINING LLC
 WEST RIDGE III
 P O BOX 305
 MADISON WV 25130-0000
 S00500203

HOBET MINING LLC
 HILL FORK SURFACE
 P O BOX 305
 MADISON WV 25130-0000
 S00502799

HOBET MINING, LLC
 WEST RIDGE SURFACE
 P O BOX 305
 MADISON WV 25130-0000
 S00500396A

ICG EASTERN, LLC
 BIRCH RIVER MINE
 RT 82 WEST P.O. BOX 1019
 COWEN WV 26206-0000
 S00201492A

ICG EASTERN, LLC
 BEARPEN SURFACE MINE
 RT. 82 WEST PO BOX 1019
 COWEN WV 26206-0000
 S00300507

INDEPENDENCE COAL CO., INC.
 RED CEDAR SURFACE
 782 ROBINSON CREEK RD
 MADISON WV 25130-0000
 S00503097A

INDEPENDENCE COAL CO., INC.
 WEST CAZY SURFACE
 782 ROBINSON CREEK ROAD
 MADISON WV 25130-0000
 S00503195A

INDEPENDENCE COAL COMPANY
 TWILIGHT MTR/PROGRES
 PO BOX 210
 TWILIGHT WV 25204-0000
 S00502396

J & L AUGER INC
 GRAPEVINE EAST
 P.O.BOX 4308
 CHAPMANVILLE WV 25508-0000
 S0500707-C

JMAC LEASING, INC.
 BRIAR MOUNTAIN
 P. O. BOX 726
 CEREDO WV 25507-0726
 S00302005

JMAC LEASING, INC.
 #1 SURFACE MINE
 PO BOX 726
 CEREDO WV 25507-0726
 S00401499

JUSTICE HIGHWALL MINING, INC.
 BIG BRANCH HIGHWALL
 P.O. BOX 1085
 BECKLEY WV 25802-0000
 S00400905

JUSTICE HIGHWALL MINING, INC.
 #1 MINER RED FOX SF
 P.O. BOX 1085
 BECKLEY WV 25802-0000
 S007282A-B

JUSTICE HIGHWALL MINING, INC.
 NO. 1 MINER
 P.O. BOX 1085
 BECKLEY WV 25802-0000
 S0400900-C

JUSTICE HIGHWALL MINING, INC.
 DYNAMIC ENERGY AUGER
 P.O. BOX 1085
 BECKLEY WV 25802-0000
 S0402096-A

JUSTICE HIGHWALL MINING, INC.
 NO. 1 MINER
 P.O. BOX 1085
 BECKLEY WV 25802-0000
 S400899-AA

2012 WEST VIRGINIA SURFACE OPERATION ADDRESSES

JUSTICE HIGHWALL MINING, INC.
 JOB 39A #2 CONT&AUGR
 P.O. BOX 1085
 BECKLEY WV 25802-0000
 S401301-AA

KENTUCKY FUEL CORPORATION
 TAMS OPERATION
 P.O. BOX 2178
 BEAVER WV 25813-0000
 S00300998B

KENTUCKY FUEL CORPORATION
 EAST GULF SURFACE
 P.O. BOX 2178
 BEAVER WV 25813-0000
 S00301809

KENTUCKY FUEL CORPORATION
 WV-3 SURFACE MINE
 P O BOX 130
 MOUSIE KY 41839-0000
 s00501300b

KEYSTONE IND.LLC dba KEY.DEV.
 RUSH CREEK SURFACE
 P. O. BOX 4386
 CHARLESTON WV 25364-0000
 S00300499

L.P. MINERAL, LLC
 WILSON SURFACE
 471 JOHN FOX RD.
 MORGANTOWN WV 26501-0000
 S00200106

LEGACY RESOURCES, LLC
 SYNERGY MINE NO. 2
 P O BOX 2246
 BECKLEY WV 25802-0000
 S0501707-A

LEGACY RESOURCES, LLC
 SYNERGY SURFACE MINE
 P O BOX 2246
 BECKLEY WV 25802-0000
 S501594A-A

LITTLE SEAM MINING CO., INC.
 NEW SURFACE MINE
 P.O. BOX 25
 THORPE WV 24888-0025
 S0400698-A

LITTLE SEAM MINING CO., INC.
 SPICE CREEK STRIP
 P.O BOX 25
 THORPE WV 24888-0000
 S0401110-B

LOWER HUTCHINSON MINERALS, LLC
 LOWER HUTCHINSON
 P.O. BOX 309
 PROSPERITY WV 25909-0000
 S00301505B

LP MINERAL, LLC
 GRANT TOWN BLENDING
 471 JOHN FOX ROAD
 MORGANTOWN WV 26501-0000
 O000583A-C

LP MINERAL, LLC
 HUMPHREY NO. 7
 471 JOHN FOX ROAD
 MORGANTOWN WV 26501-0000
 O00102292A

LP MINERAL, LLC
 BARRACKVILLE REFUSE
 471 JOHN FOX RD.
 MORGANTOWN WV 26501-0000
 O0100399-F

LP MINERAL, LLC
 BARRACKVILLE SURFACE
 471 JOHN FOX RD.
 MORGANTOWN WV 26501-0000
 S0200904-A

MAMMOTH COAL COMPANY
 BIG CREEK # 2
 P. O. BOX 150
 CANNELTON WV 25036-0000
 S00304589D

MAPLE COAL COMPANY
 MAPLE COAL NO. 1
 702 PROF. PARK DR SUITE D
 SUMMERSVILLE WV 26651-0000
 S00304191B

MARFORK COAL COMPANY
 SLIP RIDGE CONTOUR
 P.O. BOX 457
 WHITESVILLE WV 25209-0000
 S00300809

MARFORK COAL COMPANY
 BEE TREE SURFACE
 P. O. BOX 457
 WHITESVILLE WV 25209-0000
 S00301004

MARION DOCKS, INC.
 WARD NO.2 HIGHWALL
 200 CHAPEL BROOK DRIVE
 BRIDGEPORT WV 26330-0000
 S00200509

MARION DOCKS, INC.
 LANTZ MINE
 200 CHAPEL BROOK DR.
 BRIDGEPORT WV 26330-0000
 S00201910

MEADOW CREEK MINERALS, LLC
 MEADOW CREEK NO. 3
 P.O. BOX 309
 PROSPERITY WV 25909-0000
 S00302288B

MIDLAND TRAIL RESOURCES, LLC
 MIDLAND TRAIL MINE 1
 P. O. BOX Q
 RUPERT WV 25984-0000
 S00301507

MINGO LOGAN COAL COMPANY
 SPRUCE NO. 1 MINE
 PO BOX E
 SHARPLES WV 25183-0000
 S00501397

2012 WEST VIRGINIA SURFACE OPERATION ADDRESSES

<p>MINGO LOGAN COAL COMPANY BEECH CREEK SURFACE PO BOX E SHARPLES WV 25183-0000 S00508187B</p>	<p>MOUNTAIN ENERGY HOLDINGS, LLC FALL ROCK MINE #6 408 1/2 JONES AVE OAK HILL WV 25901-0000 S0301608-A</p>	<p>MOUNTAIN RECLAMATION AND CONST ANNA BRANCH P O BOX 1091 PHELPS KY 41553-0000 S0502493-A</p>	<p>MT. VIEW RESOURCES, INC. NAVARO SURFACE MINE HC 32, BOX 588 CARETTA WV 24892-0000 S00400597A</p>
<p>NESCO, INC. LANE RIDGE SURFACE RT. 7 BOX 543 FAIRMONT WV 26554-0000 S00200604</p>	<p>NEW LAND LEASING CO., INC. PATIENCE NO. 3 P.O. BOX 2243 BECKLEY WV 25802-0000 S00303991</p>	<p>NORTH STAR ONE, LLC TOMMY CREEK HIGHWALL 109 APPALACHIAN DRIVE BECKLEY WV 25801-0000 S302203A-A</p>	<p>ONYX ENERGY, LLC SURFACE MINE NO. 1 P.O. BOX 1363 PRINCETON WV 24740-1363 S00400197C</p>
<p>ONYX ENERGY, LLC WEYANOKE SURFACE P.O. BOX 1363 PRINCETON WV 24740-0000 S00400409</p>	<p>ONYX ENERGY, LLC MCCOMAS POINT SURF. P.O. BOX 1363 PRINCETON WV 24740-1363 S00400807</p>	<p>ONYX ENERGY, LLC MCCOMAS SURFACE NO.1 P.O. BOX 1363 PRINCETON WV 24740-1363 S00401808</p>	<p>ONYX ENERGY, LLC PUNCHEONCAMP SURFACE P.O. BOX 1363 PRINCETON WV 00002-4740 S00402309</p>
<p>PATRIOT MINING CO., INC. NEW HILL 2708 CRANBERRY SQUARE MORGANTOWN WV 26508-0000 S00201001</p>	<p>PATRIOT MINING CO., INC. FORT GRAND SURFACE 2708 CRANBERRY SQUARE MORGANTOWN WV 26508-0000 S00201306</p>	<p>PEERLESS EAGLE COAL CO. LILLY FORK SURFACE P.O. BOX 150 CANNELTON WV 25036-0000 S00302193</p>	<p>PHOENIX COAL-MAC MINING, INC. HOLDEN NO. 22 SURF. P. O. BOX 1050 MINE ROAD HOLDEN WV 25625-0000 S00500395B</p>
<p>POCAHONTAS COAL COMPANY, LLC TC HW 1 DEVILS FORK 109 APPALACHIAN DRIVE BECKLEY WV 25801-0000 S00300711</p>	<p>POCAHONTAS COAL COMPANY, LLC BECKLEY HIGHWALL 2 109 APPALACHIAN DRIVE BECKLEY WV 25801-0000 S00301508</p>	<p>POCAHONTAS COAL COMPANY, LLC TOMMY CREEK MINE S. 109 APPALACHIAN DRIVE BECKLEY WV 25801-0000 s00302009</p>	<p>POCAHONTAS COAL COMPANY, LLC TOMMY CREEK HIGHWALL 109 APPALACHIAN DRIVE BECKLEY WV 25801-0000 S00302203A</p>
<p>POWELLTON COAL COMPANY, L.L.C. BRIDGE FORK NO. 1 P.O. BOX 133 BICKMORE WV 25019-0000 S00300400</p>	<p>PREMIUM ENERGY, LLC SURFACE MINE NO. 3 PO BOX 40 WHARNCLIFFE WV 25651-0000 S00400400A</p>	<p>PREMIUM ENERGY, LLC SURFACE MINE NO. 2 P.O. BOX 40 WHARNCLIFFE WV 25651-0000 S00502099A</p>	<p>PREMIUM ENERGY, LLC HIGHWALL MINER #11 P.O. BOX 40 WHARNCLIFFE WV 25651-0040 S0401197-B</p>

2012 WEST VIRGINIA SURFACE OPERATION ADDRESSES

PRITCHARD MINING CO., INC.
FOUR MILE MINE
P. O. BOX 3311
CHARLESTON WV 25333-0000
S00300796B

PRITCHARD MINING CO., INC.
DRY BRANCH NO. 1
P. O. BOX 3311
CHARLESTON WV 25333-0000
S00301400

PRITCHARD MINING CO., INC.
LENS CK NO.1 PIT #2
P.O. BOX 3311
CHARLESTON WV 25333-0000
S00302693

PRITCHARD MINING CO., INC.
BULL CREEK MINE
P. O. BOX 3311
CHARLESTON WV 25333-0000
S00501702

QUALITY RECLAMATION SER. LLC
BARRICKVILLE REFUSE
P.O. BOX 281, HWY 17
GRANT TOWN WV 26574-0000
O0100399-C

RAVEN CREST CONTRACTING LLC
BOONE NORTH NO. 3
1295 ASHFORD HILL ROAD
ASHFORD WV 25009-0000
S00500906

RAVEN CREST CONTRACTING, LLC
BOONE NORTH NO. 2
1295 ASHFORD HILL ROAD
ASHFORD WV 25009-0000
S00500803A

RAYLE COAL CO.
SMITH/BECK
67705 FRIENDS CHURCH RD.
ST. CLAIRSVILLE OH 43950-0000
S00105791

REBEKAH COAL COMPANY, INC.
RAGER SURFACE MINE
P. O. BOX 111
INDEPENDENCE WV 26374-0000
S00200608

RED OAK, INC.
NO. 1
11 PERRY LANE
PECKS MILLS WV 25547-0000
R00501296

RESOURCES LIMITED LLC
CLIFFTOP MINE NO. 1
188 SPRUCE RUN ROAD
SUMMERSVILLE WV 26651-0000
S00300505

RESOURCES LIMITED LLC
HUTCHINSON BRANCH #1
188 SPRUCE RUN RD
SUMMERSVILLE WV 26651-0000
S301505B-A

REVELATION ENERGY, LLC
S7 SURFACE MINE
1051 MAIN ST.
MILTON WV 25541-0000
S00303991A

ROAD FORK DEVELOPMENT CO., INC
ROCKHOUSE BRANCH SUR
P. O. BOX 40
WHARNCLIFFE WV 25651-0000
S00501798

ROAD FORK DEVELOPMENT CO., INC
SANDY GAP SURFACE
P O BOX 1100
HOLDEN WV 25625-0000
S00503408

ROLLING S AUGERING, LLC
ROLLING S MINE #1
PO BOX 309
PROSPERITY WV 25909-0000
S00400209

RUM CREEK COAL SALES, INC.
CAMP BRANCH MINE
P. O. BOX 1096
HOLDEN WV 25625-0000
S00501390B

RUM CREEK COAL SALES, INC.
ANNA BRANCH SURFACE
P. O. BOX 1096
HOLDEN WV 25625-1118
S00502493

SCJL CO-LEASING CORP. INC.
LAURITA MINE # 1
356 ROTARY ST.
MORGANTOWN WV 26505-0000
S00200111

SHAFFER BROTHERS CONSTR., INC.
BUCY 3
668 LOWER HILDEBRAND RD.
MORGANTOWN WV 26501-0000
S00200212

SHAFFER BROTHERS CONSTR., INC.
NATIONAL MINE
668 LOWER HILDEBRAND RD.
MORGANTOWN WV 26501-0000
S00201110

SHAFFER BROTHERS CONSTR., INC.
BUCY
668 LOWER HILDEBRAND RD.
MORGANTOWN WV 26501-0000
S00201206

SIMMONS FORK MINING, INC.
EWING FORK NO. 1
RT. 1 BOX 76C
PAX WV 25904-0000
S00301803

SKYWAY STRIP, INC.
SKYWAY II MINE
P.O. BOX 770
BLUEFIELD WV 24701-0770
S00400909

2012 WEST VIRGINIA SURFACE OPERATION ADDRESSES

SOUTH FORK COAL CO., LLC
 BLUE KNOB SURFACE
 1295 ASHFORD HILL ROAD
 ASHFORD WV 25009-0000
 S00300511

SOUTH FORK COAL CO., LLC
 LOST FLAT SURFACE
 1295 ASHFORD HILL ROAD
 ASHFORD WV 25009-0000
 S00303393B

SOUTHEASTERN COAL, INC.
 PARADISE AUGER
 342 CHADWICK DRIVE
 TAZEWELL VA 24651-0000
 S00400906

SOUTHEASTERN COAL, INC.
 MCCOMAS CO.1 AUGER
 342 CHADWICK DRIVE
 TAZEWELL VA 24651-0000
 S0401808-A

SOUTHERN WV RESOURCES, LLC
 NO. 1 SURFACE MINE
 P. O. BOX 76
 NAUGATUCK WV 25685-0000
 S00506291A

SPARTAN MINING CO/dba/MAMMOTH
 MAMMOTH COAL CO.
 P. O. BOX 150
 CANNELTON WV 25036-0000
 S00000684A

SPRING CREEK ENERGY COMPANY
 ROCK CAMP SUR. NO. 1
 800 MAIN STREET
 SUMMERSVILLE WV 26651-0000
 S00302210

STOLLINGS TRUCKING CO., INC.
 SURFACE NO. 4
 P. O. BOX 328
 MT. GAY WV 25637-0000
 S00500502

STOLLINGS TRUCKING CO., INC.
 GARLAND SURFACE MINE
 PO BOX 328
 MT. GAY WV 25637-0000
 S0400507-A

SUPERIOR PROCESSING, INC.
 REFUSE OPERATION
 P.O. BOX 770
 BLUEFIELD WV 24701-0770
 O00400601A

SUPERIOR PROCESSING, INC.
 BIG FOUR SURFACE
 P.O. BOX 770
 BLUEFIELD WV 24701-0770
 S00401201A

TEN-A COAL CO., INC.
 LAUREL RUN #1
 RT.4 BOX 253
 CLARKSBURG WV 26301-0000
 S00100997

THOROUGHbred HGHW. MINING LLC
 92 COAL
 8299 BUCKHANNON RD.
 VOLGA WV 26238-0000
 S201889A-B

THUNDERHILL COAL CO., INC.
 CALLISTO MINE
 500 LEE STREET SUITE 900
 CHARLESTON WV 25301-0000
 S00500900

TIM MARCUM & SONS INC.
 GUYAN MINE
 P O BOX 866
 MT. GAY WV 25637-0000
 S500701A-A

TIM MARCUM & SONS, INC.
 ROLLING S AUG. MINE1
 P.O. BOX 866
 MT. GAY WV 25637-0000
 S0400209-B

TWILIGHT ENERGY, LLC
 SPICE CREEK STRIP
 3324 PENN. AVE. SUITE 203
 CHARLESTON WV 25302-0000
 S0401110-A

TWIN STAR MINING, INC.
 BULL CREEK NO. 1
 P.O. BOX 40
 WHARNCLIFFE WV 25651-0000
 S00401197

TWIN STATE MINING, INC.
 HIGHWALL MINER #1
 640 CLOVERDEW DAIRY ROAD
 PRINCETON WV 24740-0000
 S401999B-A

TYLER MORGAN, LLC
 FOUR MILE FORK NO. 2
 P.O. BOX 3301
 CHARLESTON WV 25333-0000
 S00300405

UNITED COALS, INC.
 CENTURY NO.1
 14 CHENOWETH DRIVE
 BRIDGEPORT WV 26330-0000
 S00200800

UNITED COALS, INC.
 SOUTH HARRISON
 14 CHENOWETH DRIVE
 BRIDGEPORT WV 26330-0000
 S00201106

WCA COAL AUGERING, INC.
 W4 AUGER
 3371 MILLS ST.
 NORTHBEND OH 45052-0000
 S0302390-D

WEST VIRGINIA INDUSTRIAL SER
 LAUREL CREEK NO. 1
 RT. 2 BOX 904
 DELBARTON WV 25670-0000
 S0300908-A

2012 WEST VIRGINIA SURFACE OPERATION ADDRESSES

WEST VIRGINIA MINE POWER, INC.
BUCK LILLY SURFACE
P.O. BOX 574
RUPERT WV 25984-0000
S0300805-A

WILDCAT LLC
WILDCAT SURFACE MINE
P. O. BOX 43
DAWES WV 25054-0000
S00300600

WEST VIRGINIA MINE POWER, INC.
MIDLAND TRAIL NO. 1
P. O. BOX 574
RUPERT WV 25984-0000
S0301507-A

WWMV, LLC
OPUS MINE
315 70TH STREET, SE
CHARLESTON WV 25304-0000
S00300710

WHITE FLAME ENERGY, INC.
NO. 10
PO BOX 40
WHARNCLIFFE WV 25651-0000
S00501501

WHITE FLAME ENERGY, INC.
SUPERIOR SURFACE
P O BOX 40
WHARNCLIFFE WV 25651-0000
S0501798-A

2012 DIRECTORY OF WEST VIRGINIA PREPARATION PLANTS

TIPPLE ID	COMPANY	FACILITY	GENERAL LOCATION	EMPLOYEES	INJURIES	FATALS	COUNTY CODE
L0000935	ACI TYGART VALLEY	LEER PREP PLANT	RT.50 NEAR THORNTON				46
L0000794	ALEX ENERGY INC.	ALEX ENERGY LOADOUT	3 MILES SOUTH OF HOLDEN ON RT. 119	3			23
L0000918	ALEX ENERGY, INC.	MARMET DOCK	ONE MILE EAST	7			20
L0000402	AMHERST INDUSTRIES, INC.	CHELYAN-RIVER DOCK					20
L0000605	AMHERST INDUSTRIES, INC.	PORT AMHERST LOADING	CHEYLAN	2			20
L0000891	APOGEE COAL COMPANY, LLC	FANCO PLANT/LOADOUT	BUFFALO CREEK - AMHERSTDALE, WV	21			23
L0000829	APPALACHIAN FUELS, LLC	ALLOY PREP PLANT	2.5 MILES EAST OF BOOMER, WV	5			10
L0000911	ARACOMA COAL COMPANY, INC.	DINGESS PROCESSING	NEAR DINGESS, WV				30
L0000672	ARCH OF WEST VIRGINIA	LIT. WH. OAK SL.IMP	KELLY HOLLOW RD, BLAIR	4			23
L0000821	ARGUS ENERGY WV LLC	WAYNE COAL RIVER TER	OFF RT. 52, 6 MILES SOUTH OF KENOVA	11			50
L0000822	ARGUS ENERGY WV LLC	KIAH CREEK PREP. PL.	8 MILES OFF RT. 152	32	3		50
L0000909	ATLANTIC LEASECO LLC	COWEN LOADOUT	NEAR COWEN ON ERBACON ROAD	3			51
L0000852	ATLANTIC LEASECO, LLC	KING COAL PLANT NO.1	NEAR WERTH	10			34
L0000619	BAY STAR COAL CO., INC.	BIG CRK./CL.&LOADOUT	NEAR CUCUMBER, WV	4			24
L0000369	BERYL COAL CO.	BERYL TIPPLE	BERYL	3			29
L0000856	BLACK BEAR PROCESSING, LLC	RED FOX LOADOUT	MCDOWELL	8			24
L0000861	BLACK BEAR PROCESSING, LLC	COAL MOUNTAIN L/O	COAL MOUNTAIN, WV 24823	9	3		55
L0000827	BROOKS RUN MINING COMPANY, LLC	NO. 1 PREP. PLANT	MISSOURI RUN	59	1		51
L0000761	C C COAL COMPANY	EAST BANK DOCK	1005 W.FIRST ST., EAST BANK, WV				20
L0000933	CAM MINING LLC	TUG FORK PREP PLANT	MILL SEAT FORK OF GRAPEVINE	2			30
L0000840	CARTER ROAG COAL CO.	STAR BRIDGE PLANT	16 MILES SOUTH OF MILL CREEK ON CTY. R	17	1		42
L0000667	CATENARY COAL COMPANY	TOM'S FORK LOADOUT	TOM'S FORK NEAR LEEWOOD	15			20
L0000940	CCI CYRUS RIVER TERMINAL LLC	CYRUS DOCK	US ROUTE 52 BIG SANDY RIVER ROAD INT.	8			50
L0000768	CEREDO SYNFUEL LLC	CEREDO SYNFUEL PLANT	MOUTH OF TWELVEPOLE CREEK ON RT. 60	15			50
L0000941	CHESTNUT LAND HOLDINGS, LLC	BISHOP PREP PLANT	WV ROUTE 16, BISHOP, WV	6			24
L0000738	CHICOPEE COAL COMPANY, INC	OMEGA PREP. PLANT	2 MILE E. OF LIZEMORES, WV	8			8
L0000881	CLEARWATER PROCESSING, LLC	PREPARATION PLANT #1	NEW HAVEN - GRAHAM DISTRICT				27
L0000921	CLIFFS LOGAN COUNTY COAL, LLC	SAUNDERS PREP PLANT	2.7 MILES EAST OF LORADO, WV	25			23
L0000922	CLIFFS LOGAN COUNTY COAL, LLC	ELK LICK LOADOUT	2.0 MILES EAST OF LORADO, WV	19			23
L0000713	COAL CLEAN CORP.	WET BR. PREP. PLANT	WET BRANCH CABIN CREEK	58			20
L0000926	COAL RIVER MINING, LLC	SPRUCE LAUREL PREPAR	4.5 MILES SE CLOTHIER, WV	15			3
L0000819	COAL RIVER PROCESSING, LLC	FORK CREEK PREP. PLA	LONG SHOAL BRANCH ROAD OFF 119	49	1		3
L0000693	COALBURG CORP.	COALBURG DOCK	RT 61 S, KANAWHA RIVER MI. 75 CABIN CR	3			20
L0000892	COBRA NATURAL RECOURCES, LLC	PLANT NO. 1	RED JACKET	9			30
L0000885	COBRA NATURAL RESOURCES, LLC	BLACK BEAR PREP. PLT	LEFT FORK OF BEN CREEK	29			30
L0000930	CONSOL OF KENTUCKY, INC.	MILLER CREEK PREP PL	1 MILE UP BIG BRANCH ROAD OF ST. RT. 6				30
L0000057	CONSOLIDATION COAL CO.	AMONATE PREP PLANT	SR 624 N. ONE MILE OUT OF AMONATE VA.	4	1		24
L0000905	CORESCO, LLC	PREP. PLANT	MAIDSVILLE, WV	36			31
L0000907	CORESCO, LLC	RIVER TERMINAL	FORT MARTIN ROAD	10			31
L0000912	COUGER PROCESSING, LLC	COUGER PROC. PLANT	ECKMAN	20	2		24
L0000942	D&L COAL COMPANY, INC.	ROSTOSKY JOB	WV ROUTE 42/4,PINNACLE RD. ELK GARDEN,	2			29
L0000934	DEEPGREEN WEST VIRGINIA, INC.	PAGETON IMPOUNDMENT	PAGETON, MCDOWELL COUNTY, WV				24

2012 DIRECTORY OF WEST VIRGINIA PREPARATION PLANTS

TIPPLE ID	COMPANY	FACILITY	GENERAL LOCATION	EMPLOYEES	INJURIES	FATALS	COUNTY CODE
L00000779	DELBARTON MINING COMPANY	DELBARTON PLANT	DELBARTON	23	1		30
L00000914	DOCKS CREEK, LLC	DOCKS CREEK, LLC	BIG SANDY RIVER SOUTH OF CEREDO, WV	35			50
L00000076	EASTERN ASSOCIATED COAL CORP.	HARRIS PREP PLANT	NEAR BALD KNOB	15			3
L00000080	EASTERN ASSOCIATED COAL CORP.	ROCK LICK SIDING	NEAR GREENWOOD	34	1		3
L00000081	EASTERN ASSOCIATED COAL CORP.	WELLS PREP PLANT	RT. 85 WHARTON	62			3
L00000847	EASTERN ASSOCIATED COAL CORP.	COW CK. COAL BLEND.	WHARTON	1			3
L00000083	ELK RUN COAL CO., INC.	CHESS COAL PROC. PL.	COUNTY ROUTE 3, LITTLE ELK CREEK	92	5		3
L00000630	ELK RUN COAL CO., INC.	BLUE PENNANT TRANSFE	BLUE PENNANT HOLLOW - COUNTY ROUTE 3	4			3
L00000745	ELK RUN COAL CO., INC.	BLACK CASTLE STOKER	2.5 MILES NW OF WILLIAMS MTN.	2			3
L00000796	ELK RUN COAL CO., INC.	HOMER III PROCESSING	COUNTY ROUTE 3 - LITTLE ELK CREEK	21			3
L00000770	EMERALD PROCESSING, LLC	SOUTH HOLLOW PLANT	5 MILES FROM WINIFREDE POST OFFICE	23			20
L00000924	EMERALD PROCESSING, LLC	WINIFREDE DOCKS	KANAWHA RIVER AT MOUTH OF FIELDS CREEK				20
L00000793	ENDURANCE MINING COMPANY	WEST CAZY LOADOUT	4.5 MILES NW OF CLOTHIER POST OFFICE	1			3
L00000650	FOLA COAL CO., INC.	PEACH ORCHARD PREP.	JEFFERSON DIST. ST. RT. 16	43			34
L00000804	FOLA COAL COMPANY, LLC	WINOC PREP. PLANT	HENRY, WV				8
L00000864	FRASURE CREEK MINING, LLC	PREP PLANT P-2	KINCAID	26			10
L00000865	FRASURE CREEK MINING, LLC	HUGHES CK. TERM. P-4	HUGHESTON	3			20
L00000889	FRASURE CREEK MINING, LLC	GLENCO LOAD-OUT	KINCAID WEST VIRGINIA	3			10
L00000904	FRASURE CREEK MINING, LLC	F7 PREP. PLANT	APPROXIMATELY 7 MILES NW OF VAN, WV	8			3
L00000920	GLEN ALUM OPERATIONS, LLC	GLEN ALUM PLANT	GLEN ALUM ROAD, WHARNCLIFFE, WV	9	2		30
L00000649	GOALS COAL CO.	NO. 10 PREP PLANT	RT 3 NEAR SUNDAIL	21	1		41
L00000903	GOLD RESOURCES, LLC	102 LOADOUT	VOLGA / CENTURY	4			1
L00000701	GREEN VALLEY COAL CO.	GREEN VALLEY PROCESS	KENTUCKY DISTRICT NEAR QUINWOOD	37	2		34
L00000945	GREENBRIER MINERALS, LLC	MNTEER POCAHONTAS 1	ANJEAN ROAD, WV	6			13
L00000946	GREENBRIER MINERALS, LLC	MTNEER NO 1 PREP	ANJEAN ROAD, WV	26			13
L00000943	GREENFIELDS COAL COMPANY, LLC	ALPHEUS PREP.PLANT	WV RT.103 TO GARY	10			24
L00000927	HAMPDEN COAL CO., LLC	MINGO NO. 1	DONALDSON BRANCH NEAR HAMPDEN, WV	18			30
L00000928	HAMPDEN COAL CO., LLC	MINGO NO. 2	RT. 80 NEAR WEST GILBERT, WV	3			30
L00000929	HAMPDEN COAL CO., LLC	MINGO NO. 3	RT. 80 NEAR WEST GILBERT, WV	3			30
L00000902	HANOVER RESOURCES, LLC	VENTURA PROCESSING	SLAUGHTERS CREEK ROAD	15	1		20
L00000814	HERNDON PROCESSING CO., LLC	KEYSTONE NO. 2 PLANT	RT 10 (1) MILE SOUTH OF HERNDON				55
L00000884	HOBET MINING LLC	BETH STATION PREP PT	DANVILLE	56	1		3
L00000901	ICG BECKLEY, LLC	BECKLEY POCAHONTAS	ECCLES, WV	29	1		41
L00000853	ICG EASTERN, LLC	BIRCH RIVER PLANT	COWEN, WEST VIRGINIA	30			51
L00000854	ICG EASTERN, LLC	BIRCH RIVER LOADOUT	COWEN, WEST VIRGINIA	4			51
L00000699	INDEPENDENCE COAL CO., INC.	LIBERTY PROCESSING	ROBINSON CREEK ROAD	54	1	1	3
L00000590	KANAWHA RIVER TERMINALS, INC.	MARMET DOCK	BELLE	10			20
L00000899	KANAWHA RIVER TERMINALS, LLC	QUINCY DOCK	QUINCY, WV	35	1		20
L00000906	KANAWHA RIVER TERMINALS, LLC	CEREDO DOCK	100 MAIN STREET & RIVER FRONT STREET,	63	1		50
L00000815	KEPLER PROCESSING CO., LLC	KEPLER NO. 1 P.P.	3 MILES WEST OF PINEVILLE, WV ON RT. 9	32	2		55
L00000374	KEYSTONE SERVICE IND., INC.	PREP PLANT	KEYSTONE	13			24
L00000727	KINGSTON PROCESSING, INC.	KINGSTON PLANT	NEAR KINGSTON, WV	37	1		10

2012 DIRECTORY OF WEST VIRGINIA PREPARATION PLANTS

TIPPLE ID	COMPANY	FACILITY	GENERAL LOCATION	EMPLOYEES	INJURIES	FATALS	COUNTY CODE
L00000801	LAW RIVER CO., LLC	CROWN HILL DOCK	RT. 61, CROWN HILL, WV	7			20
L00000795	LITTLE CREEK DOCK COMPANY, INC	LITTLE CREEK DOCK	U.S. RT. 60 NEAR SHREWSBURY, WV	6			20
L00000817	LITWAR PROCESSING CO., LLC	LITWAR PROCESSING	LITWAR	27			24
L00000886	M & P SERVICES, INC.	RED FOX LOADOUT	SQUIRE	7			24
L00000876	MAPLE COAL CO.	MAPLE PREP. PLANT	5 MILES ON ARMSTRONG CREEK RD., ELKRID	38	2		10
L00000646	MARFORK COAL CO., INC.	MARFORK PROCESSING	COUNTY RT 3/1 NEAR PETTUS	53	1		41
L00000393	MARION DOCKS, INC.	MARION DOCKS	1246 MONG. RIVER	2			25
L00000675	MCELROY COAL CO.	IRELAND LOADOUT FAC.	RT. 2, SOUTH OF MOUNDSVILLE, WV	21			26
L00000873	METTIKI COAL WV, LLC	MOUNTAIN VIEW	6 MILES NORTHEAST OF DAVIS WV	42			47
L00000913	MIDLAND TRAIL ENERGY LLC	RENSFORD PREP PLANT	POINT LICK DRIVE, CHARLESTON, WV	32			20
L00000908	MIDLAND TRAIL ENERGY, LLC	BLUE CREEK	5 MILE HOLLOW, CAMPBELLS CREEK, KANAWH	6			20
L00000846	MINGO LOGAN COAL COMPANY	CARDINAL PREP. PLANT	SHARPLES	25			23
L00000772	MOUNTAIN EDGE MINING, INC.	CHELYAN DOCK	NEAR CHELYAN, WV	4			20
L00000704	NAVARO MINING, INC.	VENUS LOADOUT	GARY				24
L00000091	9 NUFAC MINING COMPANY, INC.	K-2 PLANT	BURKES MOUNTAIN	22			55
L00000798	ODELL PROCESSING, INC.	LAUREL LOADOUT	RT. 10 APPROXIMATELY 5 MILES BELOW CHA	2			23
L00000182	OMAR MINING CO.	CHESTERFIELD PREP PL	ROBINSON CREEK OFF OF POND FK NEAR U	13			3
L00000461	OMAR MINING CO.	RIDGETOP HAULWAY					3
L00000790	ORCHARD COAL CO., INC.	CRAB ORCHARD TIPPLE	CRAB ORCHARD, WEST VIRGINIA	3			41
L00000189	PEERLESS EAGLE COAL CO.	NO. 1 PREP PLANT	CAMP FORK RD. -- SUMMERSVILLE	19			34
L00000682	PERFORMANCE COAL CO.	UBBM LOADOUT	RT. 3 NEAR MONTCOAL	3			41
L00000939	PERIAMA HANDLING, LLC	ALLOY DOCK	OFF RT. 60, ALLOY, WV	4			10
L00000813	PHOENIX COAL-MAC MINING, INC.	RAGLAND LOADOUT	2.2 MILES SOUTHEAST OF RAGLAND	17			30
L00000820	PHOENIX COAL-MAC MINING, INC.	NO. 22 PREP. PLANT	HOLDEN 4.5 MILES ON 22 MINE ROAD OFF 1	15			23
L00000709	PINE RIDGE COAL CO.	BIG MOUNTAIN P.P.	NEAR PRENTER	34			3
L00000828	PINNACLE MINING CO., LLC	PINNACLE PREP PLANT	ROUTE 12/3 OF STATE ROUTE 16	92			55
L00000916	POCAHONTAS COAL COMPANY LLC	AFFINITY PREP. PLANT	AFFINITY ROAD MIDWAY, WV	11			41
L00000860	POCAHONTAS COAL COMPANY, LLC	EAST GULF PREP PLANT	6001 COAL CITY ROAD, RHODELL, WV	32			41
L00000800	POND FORK PROCESSING CORP.	POND FORK PROCESSING	NEAR BIM, BOONE COUNTY	1			3
L00000719	POWER MOUNTAIN COAL CO.	POWER MOUNTAIN PROC.	NEAR DRENNAN	29			34
L00000837	PRIME PROCESSING, INC.	ECKMAN (DANS BR) LO	ECKMAN	14			24
L00000838	PRIME PROCESSING, INC.	ROADFORK LOADOUT	SKYGUSTY	10			24
L00000802	RADERS RUN MINING, LLC	NO. 1 PREP. PLANT	NEAR RUPERT, WV	9			13
L00000871	RAVEN CREST CONTRACTING, LLC	BOONE NORTH PREP. PL	BILL CREEK, 1.8 MILES NORTH OF INT RT.	6			3
L00000626	RAW COAL MINING CO., INC.	GARY NO. 9 LOADOUT	NEAR GARY, WV				24
L00000221	RAWL SALES & PROCESSING	SPROUSE CR. PP	LOBATA	7			30
L00000863	RIVER POINT, LLC	RIVER POINT DOCK	MARMET, WV	11			20
L00000923	ROARING CREEK COAL CO., LLC	PREP. PLANT/LOADOUT	NEAR COMMUNITY OF ELLAMORE	20			42
L00000663	ROCKSPRING DEVELOPMENT, INC.	CAMP CREEK PLANT	RT. FORK OF CAMP CREEK	30	2		50
L00000917	RUM CREEK COAL SALES, INC.	ZIGMOND PROCESSING	RT. 14 RUM CREEK ROAD	40			23
L00000915	SIMMONS FORK MINING, INC.	PAX LOADOUT	PAX, WEST VIRGINIA	5			10
L00000799	SNAP CREEK MINING, INC.	SNAP CREEK LOADOUT	APPROX. 2 MILES UP RICH CREEK OFF RT.	3			23

2012 DIRECTORY OF WEST VIRGINIA PREPARATION PLANTS

TIPPLE ID	COMPANY	FACILITY	GENERAL LOCATION	EMPLOYEES	INJURIES	FATALS	COUNTY CODE
L0000938	SOUTH FORK COAL COMPANY, LLC	CLEARCO PREP & LDOUT	2352 CLEARCO ROAD RUPERT, WV				13
L0000841	SPARTAN MINING CO/dba/MAMMOTH	PLANT&RIVER LOADOUT	I0000841	61	1		20
L0000932	SPARTAN MINING COMPANY, INC.	PINEVILLE PROCESSING	18 CLOVER STREET, WYOMING WV 24898	4			55
L0000944	STAR SERVICES, LLC	SWITCHBACK LOADOUT	1.6 MILES NORTHEAST OF ANAWALT	3			24
L0000845	STARVAGGI INDUSTRIES, INC.	HALF MOON PREP PLANT		1			5
L0000711	STIRRAT COAL CO.	PREP. PLANT	STIRRAT ON RT 44.	18			23
L0000839	SUPERIOR PROCESSING, INC.	SUPERIOR PREP PLANT	SUPERIOR 1 MILE SOUTH OF WELCH ON US R	12			24
L0000869	TALON LOADOUT COMPANY	TALON LOADOUT	2.2 MILES SOUTH OF TWILIGHT, WV	2			3
L0000226	TERRY EAGLE COAL CO. L.L.C.	NO. 1 PREP PLANT	DRENNEN				34
L0000773	TMR LOADING & PROCESSING, INC.	EDNA RUTH	RT. 85 KOPPERSTON ROAD	3			55
L0000896	TUNNEL RIDGE, LLC	PREP. PLANT	SHORT CREEK ROAD	23			35
L0000246	VANCE COAL CO.	ELDREDGE #2	OFF SENECA ST, WESTOVER	3			31
L0000687	VANTAGE MINING CO.	LOADOUT	RT. 52 NEAR CRUM NEAR STONECOAL				50
L0000872	VINDEX ENERGY CORP.	VINDEX LOADOUT/PLANT	BISMARK	14			12
L0000936	VINDEX ENERGY CORPORATION	VINDEX PREP PLANT	RT. 42 SOUTH MT. STORM WV 26739	3			12
L0000732	WEATHERBY PROCESSING CORP.	REMINGTON PREP PLANT	COAL FORK RD. OFF CABIN CABIN CREEK				20
L0000878	WEST VIRGINIA MINE POWER, INC.	MIDLAND TRAIL PLANT	ROCKCLIFF ROAD	14			13
L0000879	WEST VIRGINIA MINE POWER, INC.	MIDLAND TRAIL LOAD	ROCK CLIFF ROAD	3			13
L0000887	WEST VIRGINIA MINE POWER, INC.	MOUNTAINEER PLANT	ANJEAN ROAD	17			13
L0000888	WEST VIRGINIA MINE POWER, INC.	MOUNTAINEER LOADOUT	ANJEAN ROAD	5			13
L0000849	WESTWOOD MINING, INC.	NO. 6 LOADOUT	ELBERT	4			24
L0000866	WOLF RUN MINING CO., INC.	SENTINEL PREP PLANT	INTERSECTION WV RT.76 & RT. 119 NORTH	33			1
L0000867	WOLF RUN MINING CO., INC.	SAWMILL RUN P/P	RT.119 SOUTH, APPROX. 3 MILES FROM BUC	23			49
L0000890	WOLF RUN MINING CO., INC.	BECKLEY POCAHONTAS	ECCLES, WV				41
L0000868	WOLF RUN MINING COMPANY	BAYBECK PREP PLANT	BAYLOR DRIVE, ECCLES, WEST VIRGINIA				41
L0000808	XMV, INC.	NO. 31 LOADOUT	BERWIND, WV	2			24
L0000811	XMV, INC.	NO. 8 LOADOUT	RT. 13/3 0.4 MILES SE OF ELBERT, WV	12			24
L0000812	XMV, INC.	BLACK WOLF WASHER/LO	RT. 103 1.1 MILES SE OF THORPE, WV	3			24

2012 WEST VIRGINIA PREPARATION PLANT ADDRESSES

ACI TYGART VALLEY
LEER PREP PLANT
1200 TYGART DRIVE
GRAFTON WV 26354-0000
L00000935

ALEX ENERGY INC.
ALEX ENERGY LOADOUT
P. O. BOX 1100
HOLDEN WV 25625-1100
L00000794

ALEX ENERGY, INC.
MARMET DOCK
P.O. BOX 857
SUMMERSVILLE WV 26651-0000
L00000918

AMHERST INDUSTRIES, INC.
CHELYAN-RIVER DOCK
PORT AMHERST
CHARLESTON WV 25306-0000
L00000402

AMHERST INDUSTRIES, INC.
PORT AMHERST LOADING
PORT AMHREST
CHARLESTON WV 25306-0000
L00000605

APOGEE COAL COMPANY, LLC
FANCO PLANT/LOADOUT
P O BOX 156
YOLYN WV 25654-0000
L00000891

APPALACHIAN FUELS, LLC
ALLOY PREP PLANT
1500 NORTH BIG RUN ROAD
ASHLAND KY 41102-0000
L00000829

ARACOMA COAL COMPANY, INC.
DINGESS PROCESSING
P O BOX 1120
HOLDEN WV 25625-0000
L00000911

ARCH OF WEST VIRGINIA
LIT. WH. OAK SL.IMP
P.O. BOX 156
YOLYN WV 25654-0000
L00000672

ARGUS ENERGY WV LLC
WAYNE COAL RIVER TER
P. O. BOX 458
KENOVA WV 25530-0000
L00000821

ARGUS ENERGY WV LLC
KIAH CREEK PREP. PL.
P. O. BOX 191
DUNLOW WV 25511-0000
L00000822

ATLANTIC LEASECO LLC
COWEN LOADOUT
702 PROF. PARK DR SUITE D
SUMMERSVILLE WV 26651-0000
L00000909

ATLANTIC LEASECO, LLC
KING COAL PLANT NO.1
702 PROF. PARK DR SUITE D
SUMMERSVILLE WV 26651-0000
L00000852

BAY STAR COAL CO., INC.
BIG CRK./CL.&LOADOUT
P.O. BOX 1084
BLUEFIELD WV 24605-0000
L00000619

BERYL COAL CO.
BERYL TIPPLE
RT.6, BOX 6192
KEYSER WV 26726-0000
L00000369

BLACK BEAR PROCESSING, LLC
RED FOX LOADOUT
P.O. BOX 510
PRINCETON WV 24740-0510
L00000856

BLACK BEAR PROCESSING, LLC
COAL MOUNTAIN L/O
P.O. BOX 510
PRINCETON WV 24740-0510
L00000861

BROOKS RUN MINING COMPANY, LLC
NO. 1 PREP. PLANT
25 LITTLE BIRCH ROAD
SUTTON WV 26601-0000
L00000827

C C COAL COMPANY
EAST BANK DOCK
1500 NORTH BIG RUN ROAD
ASHLAND KY 41102-0000
L00000761

CAM MINING LLC
TUG FORK PREP PLANT
550 GRAPEVINE CREEK
MATEWAN WV 25678-0000
L00000933

CARTER ROAG COAL CO.
STAR BRIDGE PLANT
HC 58 BOX 200
MILL CREEK WV 26280-0000
L00000840

CATENARY COAL COMPANY
TOM'S FORK LOADOUT
5914 CABIN CREEK ROAD
ESKDALE WV 25075-0000
L00000667

CCI CYRUS RIVER TERMINAL LLC
CYRUS DOCK
811 MAIN STREET ST. 3500
HOUSTON TX 77002-0000
L00000940

CEREDO SYNFUEL LLC
CEREDO SYNFUEL PLANT
1550 C STREET & RT. 60
CEREDO WV 25507-0000
L00000768

CHESTNUT LAND HOLDINGS, LLC
BISHOP PREP PLANT
818 NORTH EISENHOWER DR.
BECKLEY WV 25801-0000
L00000941

CHICOPEE COAL COMPANY, INC
OMEGA PREP. PLANT
P.O BOX 3112
CHARLESTON WV 25331-0000
L00000738

CLEARWATER PROCESSING, LLC
PREPARATION PLANT #1
P. O. BOX 186
NEW HAVEN WV 26525-0000
L00000881

CLIFFS LOGAN COUNTY COAL, LLC
SAUNDERS PREP PLANT
P O BOX 446
MAN WV 25635-0000
L00000921

2012 WEST VIRGINIA PREPARATION PLANT ADDRESSES

CLIFFS LOGAN COUNTY COAL, LLC
ELK LICK LOADOUT
P O BOX 446
MAN WV 25635-0000
L00000922

COAL CLEAN CORP.
WET BR. PREP. PLANT
P.O. BOX 99
DAWES WV 25054-0000
L00000713

COAL RIVER MINING, LLC
SPRUCE LAUREL PREPAR
P O BOX 79
ALUM CREEK WV 25003-0000
L00000926

COAL RIVER PROCESSING, LLC
FORK CREEK PREP. PLA
P. O. BOX 79
ALUM CREEK WV 25003-0000
L00000819

COALBURG CORP.
COALBURG DOCK
P.O. BOX 430
CABIN CREEK WV 25035-0000
L00000693

COBRA NATURAL RECOURCES, LLC
PLANT NO. 1
P O BOX 469
WILLIAMSON WV 25661-0000
L00000892

COBRA NATURAL RESOURCES, LLC
BLACK BEAR PREP. PLT
P. O. BOX 40
WHARNCLIFFE WV 25651-0000
L00000885

CONSOL OF KENTUCKY, INC.
MILLER CREEK PREP PL
P O BOX 76
NAUGATUCK WV 25685-0000
L00000930

CONSOLIDATION COAL CO.
AMONATE PREP PLANT
P. O. BOX 14
AMONATE VA 24601-0000
L00000057

CORESCO, LLC
PREP. PLANT
308 DENTS RUN ROAD
MORGANTOWN WV 26501-0000
L00000905

CORESCO, LLC
RIVER TERMINAL
308 DENTS RUN ROAD
MORGANTOWN WV 26501-0000
L00000907

COUGER PROCESSING, LLC
COUGER PROC. PLANT
202 PRINCETON AVENUE
PRINCETON WV 24740-0000
L00000912

D&L COAL COMPANY, INC.
ROSTOSKY JOB
RT. 6 BOX 6192
KEYSER WV 26726-0000
L00000942

DEEPCREEN WEST VIRGINIA, INC.
PAGETON IMPOUNDMENT
550 NORTH EISENHOWER DR.
BECKLEY WV 25801-0000
L00000934

DELBARTON MINING COMPANY
DELBARTON PLANT
P. O. BOX 722
MATEWAN WV 25678-0000
L00000779

DOCKS CREEK, LLC
DOCKS CREEK, LLC
2625 BIG SANDY RIVER ROAD
KENOVA WV 25530-0000
L00000914

EASTERN ASSOCIATED COAL CORP.
HARRIS PREP PLANT
HCR 78 BOX 113
WHARTON WV 25208-0000
L00000076

EASTERN ASSOCIATED COAL CORP.
ROCK LICK SIDING
P.O. BOX 1233
CHARLESTON WV 25324-0000
L00000080

EASTERN ASSOCIATED COAL CORP.
WELLS PREP PLANT
P.O. BOX 29
WHARTON WV 25208-0000
L00000081

EASTERN ASSOCIATED COAL CORP.
COW CK. COAL BLEND.
600 LAIDLEY TOWER
CHARLESTON WV 25324-0000
L00000847

ELK RUN COAL CO., INC.
CHESS COAL PROC. PL.
P.O.BOX 497
SYLVESTER WV 25193-0000
L00000083

ELK RUN COAL CO., INC.
BLUE PENNANT TRANSFE
P.O. BOX 497
SYLVESTER WV 25193-0000
L00000630

ELK RUN COAL CO., INC.
BLACK CASTLE STOKER
P. O. BOX 497
SYLVESTER WV 25193-0000
L00000745

ELK RUN COAL CO., INC.
HOMER III PROCESSING
782 ROBINSON CREEK ROAD
MADISON WV 25130-0000
L00000796

EMERALD PROCESSING, LLC
SOUTH HOLLOW PLANT
P O BOX 189
COMFORT WV 25049-0000
L00000770

EMERALD PROCESSING, LLC
WINIFREDE DOCKS
P.O. BOX 189
COMFORT WV 25049-0000
L00000924

ENDURANCE MINING COMPANY
WEST CAZY LOADOUT
HC78 BOX 1802
MADISON WV 25130-0000
L00000793

FOLA COAL CO., INC.
PEACH ORCHARD PREP.
P.O. BOX 133
BICKMORE WV 25019-0000
L00000650

2012 WEST VIRGINIA PREPARATION PLANT ADDRESSES

FOLA COAL COMPANY, LLC
WINOC PREP. PLANT
P.O. BOX 133
BICKMORE WV 25019-0000
L00000804

FRASURE CREEK MINING, LLC
PREP PLANT P-2
1051 MAIN ST., SUITE 100
MILTON WV 25541-0000
L00000864

FRASURE CREEK MINING, LLC
HUGHES CK. TERM. P-4
1051 MAIN ST., SUITE 100
MILTON WV 25541-0000
L00000865

FRASURE CREEK MINING, LLC
GLENCO LOAD-OUT
4978 TEAYS VALLEY ROAD
SCOTT DEPOT WV 25560-0000
L00000889

FRASURE CREEK MINING, LLC
F7 PREP. PLANT
4978 TEAYS VALLEY ROAD
SCOTT DEPOT WV 25560-0000
L00000904

GLEN ALUM OPERATIONS, LLC
GLEN ALUM PLANT
2720 PENN AVENUE
CHARLESTON WV 25302-0000
L00000920

GOALS COAL CO.
NO. 10 PREP PLANT
P.O. BOX 296
JULIAN WV 25529-0000
L00000649

GOLD RESOURCES, LLC
102 LOADOUT
14 CHENOWETH DRIVE
BRIDGEPORT WV 26330-0000
L00000903

GREEN VALLEY COAL CO.
GREEN VALLEY PROCESS
P.O. BOX 190
LEIVASY WV 26676-0000
L00000701

GREENBRIER MINERALS, LLC
MNTNER POCAHONTAS 1
P.O. BOX G, ANJEAN RD
RUPERT WV 25984-0000
L00000945

GREENBRIER MINERALS, LLC
MTNEER NO 1 PREP
P.O. BOX G, ANJEAN RD
RUPERT WV 25984-0000
L00000946

GREENFIELDS COAL COMPANY, LLC
ALPHEUS PREP.PLANT
550 NORTH EISENHOWER DR.
BECKLEY WV 2-5801
L00000943

HAMPDEN COAL CO., LLC
MINGO NO. 1
P O BOX 1389
GILBERT WV 25621-0000
L00000927

HAMPDEN COAL CO., LLC
MINGO NO. 2
P O BOX 1389
GILBERT WV 25621-0000
L00000928

HAMPDEN COAL CO., LLC
MINGO NO. 3
P O BOX 1389
GILBERT WV 25621-0000
L00000929

HANOVER RESOURCES, LLC
VENTURA PROCESSING
P. O. BOX 2268
BECKLEY WV 25802-0000
L00000902

HERNDON PROCESSING CO., LLC
KEYSTONE NO. 2 PLANT
P.O. BOX 399
BUD WV 24716-0399
L00000814

HOBET MINING LLC
BETH STATION PREP PT
P O BOX 305
MADISON WV 25130-0000
L00000884

ICG BECKLEY, LLC
BECKLEY POCAHONTAS
P. O. BOX 49
ECCLES WV 25836-0000
L00000901

ICG EASTERN, LLC
BIRCH RIVER PLANT
P. O. BOX 1019
COWEN WV 26206-0000
L00000853

ICG EASTERN, LLC
BIRCH RIVER LOADOUT
P. O. BOX 1019
COWEN WV 26206-0000
L00000854

INDEPENDENCE COAL CO., INC.
LIBERTY PROCESSING
782 ROBINSON CREEK ROAD
MADISON WV 25130-0000
L00000699

KANAWHA RIVER TERMINALS, INC.
MARMET DOCK
150 DAIRY LANE
BELLE WV 25015-0000
L00000590

KANAWHA RIVER TERMINALS, LLC
QUINCY DOCK
150 DAIRY LANE
BELLE WV 25015-0000
L00000899

KANAWHA RIVER TERMINALS, LLC
CEREDO DOCK
P O BOX 308
CEREDO WV 25507-0000
L00000906

KEPLER PROCESSING CO., LLC
KEPLER NO. 1 P.P.
P.O. BOX 1530
PINEVILLE WV 24874-1530
L00000815

KEYSTONE SERVICE IND., INC.
PREP PLANT
818 N. EISENHOWER DRIVE
BECKLEY WV 25801-0000
L00000374

KINGSTON PROCESSING, INC.
KINGSTON PLANT
RT. 1, BOX 76C
SCARBRO WV 25917-0000
L00000727

2012 WEST VIRGINIA PREPARATION PLANT ADDRESSES

LAW RIVER CO., LLC
CROWN HILL DOCK
BOX 190
HANSFORD WV 25103-0190
L00000801

MAPLE COAL CO.
MAPLE PREP. PLANT
702 PROF PARK DR. SUITE D
SUMMERSVILLE WV 26651-0000
L00000876

METTIKI COAL WV, LLC
MOUNTAIN VIEW
293 TABLE ROCK RD.
OAKLAND MD 21550-0000
L00000873

MOUNTAIN EDGE MINING, INC.
CHELYAN DOCK
P.O. BOX 2226
BECKLEY WV 25802-0000
L00000772

OMAR MINING CO.
CHESTERFIELD PREP PL
782 ROBINSON CREEK ROAD
MADISON WV 25130-0000
L00000182

PERFORMANCE COAL CO.
UBBM LOADOUT
P.O. BOX 69
NAOMA WV 25140-0000
L00000682

PINE RIDGE COAL CO.
BIG MOUNTAIN P.P.
50 SCHOOLHOUSE RD.
SETH WV 25181-0000
L00000709

LITTLE CREEK DOCK COMPANY, INC
LITTLE CREEK DOCK
500 Lee St.
Charleston WV 25301-0000
L00000795

MARFORK COAL CO., INC.
MARFORK PROCESSING
P.O. BOX 457
WHITESVILLE WV 25209-0000
L00000646

MIDLAND TRAIL ENERGY LLC
RENSFORD PREP PLANT
3301 POINT LICK DRIVE
CHARLESTON WV 25306-0000
L00000913

NAVARO MINING, INC.
VENUS LOADOUT
P.O. BOX 1335
BLUEFIELD WV 24701-1335
L00000704

OMAR MINING CO.
RIDGETOP HAULWAY
P.O. BOX 338
MADISON WV 25130-0000
L00000461

PERIAMA HANDLING, LLC
ALLOY DOCK
407 PROSPERITY ROAD
PROSPERITY WV 25909-0000
L00000939

PINNACLE MINING CO., LLC
PINNACLE PREP PLANT
P.O. BOX 338
PINEVILLE WV 24874-0338
L00000828

LITWAR PROCESSING CO., LLC
LITWAR PROCESSING
P.O. BOX 727
IAEGER WV 24844-0727
L00000817

MARION DOCKS, INC.
MARION DOCKS
105 PLATINUM DR. SUITE A
BRIDGEPORT WV 26330-0000
L00000393

MIDLAND TRAIL ENERGY, LLC
BLUE CREEK
PO BOX 366
TAD WV 25201-0366
L00000908

NUFAC MINING COMPANY, INC.
K-2 PLANT
100 CRANBERRY CREEK DRIVE
BECKLEY WV 25801-0000
L00000919

ORCHARD COAL CO., INC.
CRAB ORCHARD TIPPLE
P. O. BOX 1085
BECKLEY WV 25801-0000
L00000790

PHOENIX COAL-MAC MINING, INC.
RAGLAND LOADOUT
P. O. BOX 436
WILLIAMSON WV 25661-0000
L00000813

POCAHONTAS COAL COMPANY LLC
AFFINITY PREP. PLANT
109 APPALACHIAN DRIVE
BECKLEY WV 25801-0000
L00000916

M & P SERVICES, INC.
RED FOX LOADOUT
P.O. BOX 1085
BECKLEY WV 25801-0000
L00000886

MCELROY COAL CO.
IRELAND LOADOUT FAC.
RR 5 BOX 565
CAMERON WV 26033-0000
L00000675

MINGO LOGAN COAL COMPANY
CARDINAL PREP. PLANT
P O BOX E
SHARPLES WV 2518-3000
L00000846

ODELL PROCESSING, INC.
LAUREL LOADOUT
400 PATTERSON LANE
CHARLESTON WV 25311-0000
L00000798

PEERLESS EAGLE COAL CO.
NO. 1 PREP PLANT
P.O. BOX 488
SUMMERSVILLE WV 26651-0000
L00000189

PHOENIX COAL-MAC MINING, INC.
NO. 22 PREP. PLANT
P. O. BOX 436
WILLIAMSON WV 25661-0000
L00000820

POCAHONTAS COAL COMPANY, LLC
EAST GULF PREP PLANT
109 APPALACHIAN DRIVE
BECKLEY WV 25801-0000
L00000860

2012 WEST VIRGINIA PREPARATION PLANT ADDRESSES

POND FORK PROCESSING CORP.
POND FORK PROCESSING
P. O. BOX 70
BOB WHITE WV 25028-0000
L00000800

RADERS RUN MINING, LLC
NO. 1 PREP. PLANT
HC 40, BOX 900
RUPERT WV 25984-0000
L00000802

RIVER POINT, LLC
RIVER POINT DOCK
P.O. BOX E
MARMET WV 25365-0000
L00000863

SIMMONS FORK MINING, INC.
PAX LOADOUT
400 PATTERSON LANE
CHARLESTON WV 25311-0000
L00000915

SPARTAN MINING COMPANY, INC.
PINEVILLE PROCESSING
P.O. BOX 457
WHITESVILLE WV 25209-0457
L00000932

SUPERIOR PROCESSING, INC.
SUPERIOR PREP PLANT
P.O. BOX 770
BLUEFIELD WV 24701-0000
L00000839

TUNNEL RIDGE, LLC
PREP. PLANT
2596 BATTLE RUN ROAD
TRIADELPHIA WV 26059-0000
L00000896

POWER MOUNTAIN COAL CO.
POWER MOUNTAIN PROC.
P.O. BOX 707
SUMMERSVILLE WV 26651-0000
L00000719

RAVEN CREST CONTRACTING, LLC
BOONE NORTH PREP. PL
1295 ASHFORD HILL ROAD
ASHFORD WV 25009-0000
L00000871

ROARING CREEK COAL CO., LLC
PREP. PLANT/LOADOUT
P. O. BOX 1148
ELKINS WV 26241-0000
L00000923

SNAP CREEK MINING, INC.
SNAP CREEK LOADOUT
P. O. BOX 1210
GILBERT WV 25621-0000
L00000799

STAR SERVICES, LLC
SWITCHBACK LOADOUT
P.O. BOX 866
PRINCETON WV 24740-0866
L00000944

TALON LOADOUT COMPANY
TALON LOADOUT
P. O. BOX 6010
UNEEDA WV 25205-0000
L00000869

VANCE COAL CO.
ELDREDGE #2
P.O.BOX 663
MORGANTOWN WV 26507-0663
L00000246

PRIME PROCESSING, INC.
ECKMAN (DANS BR) LO
P.O. BOX 1112
PRINCETON WV 24740-1112
L00000837

RAW COAL MINING CO., INC.
GARY NO. 9 LOADOUT
P.O. BOX 1082
BLUEFIELD VA 24605-1082
L00000626

ROCKSPRING DEVELOPMENT, INC.
CAMP CREEK PLANT
400 PATTERSON LANE
CHARLESTON WV 25311-0000
L00000663

SOUTH FORK COAL COMPANY, LLC
CLEARCO PREP & LDOUT
1295 ASHFORD HILL ROAD
ASHFORD WV 25009-0000
L00000938

STARVAGGI INDUSTRIES, INC.
HALF MOON PREP PLANT
401 PENNSYLVANIA AVE.
WEIRTON WV 26062-0000
L00000845

TERRY EAGLE COAL CO. L.L.C.
NO. 1 PREP PLANT
PO BOX 133
BICKMORE WV 25019-0000
L00000226

VANTAGE MINING CO.
LOADOUT
P.O. BOX 780
MATEWAN WV 25678-0000
L00000687

PRIME PROCESSING, INC.
ROADFORK LOADOUT
640 CLOVERDEW DAIRY RD.
PRINCETON WV 24740-1112
L00000838

RAWL SALES & PROCESSING
SPROUSE CR. PP
P.O. BOX 722
MATEWAN WV 25678-0000
L00000221

RUM CREEK COAL SALES, INC.
ZIGMOND PROCESSING
P O BOX 1120
HOLDEN WV 25625-0000
L00000917

SPARTAN MINING CO/dba/MAMMOTH
PLANT&RIVER LOADOUT
P.O. BOX 150
CANNELTON WV 25036-0000
L00000841

STIRRAT COAL CO.
PREP. PLANT
P.O. BOX 1120
HOLDEN WV 25625-0000
L00000711

TMR LOADING & PROCESSING, INC.
EDNA RUTH
P.O. BOX 1841
OCEANA WV 24870-0000
L00000773

VINDEX ENERGY CORP.
VINDEX LOADOUT/PLANT
P.O. BOX 310
MT. STORM WV 26739-0000
L00000872

2012 WEST VIRGINIA PREPARATION PLANT ADDRESSES

VINDEX ENERGY CORPORATION
VINDEX PREP PLANT
265 A GLASS DRIVE
MT. LAKE PARK MD 21550-0000
L00000936

WEST VIRGINIA MINE POWER, INC.
MOUNTAINEER PLANT
P. O. BOX 574
RUPERT WV 25984-0000
L00000887

WOLF RUN MINING CO., INC.
SAWMILL RUN P/P
145 SAGO ROAD
BUCKHANNON WV 26201-0000
L00000867

XMV, INC.
NO. 8 LOADOUT
P.O. BOX 1335
BLUEFIELD WV 24701-1335
L00000811

WEATHERBY PROCESSING CORP.
REMINGTON PREP PLANT
500 LEE ST. E, STE. 900
CHARLESTON WV 25301-0000
L00000732

WEST VIRGINIA MINE POWER, INC.
MOUNTAINEER LOADOUT
P. O. BOX 574
RUPERT WV 25984-0000
L00000888

WOLF RUN MINING CO., INC.
BECKLEY POCAHONTAS
P. O. BOX 49
ECCLES WV 25836-0000
L00000890

XMV, INC.
BLACK WOLF WASHER/LO
P.O. BOX 1335
BLUEFIELD WV 24701-1335
L00000812

WEST VIRGINIA MINE POWER, INC.
MIDLAND TRAIL PLANT
P.O. BOX 574
RUPERT WV 25984-0000
L00000878

WESTWOOD MINING, INC.
NO. 6 LOADOUT
P.O. BOX 1084
BLUEFIELD VA 24605-1084
L00000849

WOLF RUN MINING COMPANY
BAYBECK PREP PLANT
P. O. BOX 49
ECCLES WV 25836-0000
L00000868

WEST VIRGINIA MINE POWER, INC.
MIDLAND TRAIL LOAD
P. O. BOX 574
RUPERT WV 25984-0000
L00000879

WOLF RUN MINING CO., INC.
SENTINEL PREP PLANT
RT. 3 BOX 146
PHILIPPI WV 26416-0000
L00000866

XMV, INC.
NO. 31 LOADOUT
640 CLOVER DEW DAIRY RD
PRINCETON WV 24740-0000
L00000808

2012 WEST VIRGINIA DIRECTORY OF QUARRY OPERATIONS

COUNTY	COMPANY	MINE	GENERAL LOCATION	MATERIAL	EMP	DAYS	HOURS	PRODUCTION	INJ	FAT
BERKELEY	CAPITOL CEMENT CORP.	MARTINSBURG PLANT	SOUTH OF MARTINSBURG	LIMESTONE	13	329	22,404	2,059,110		
BERKELEY	INWOOD QUARRY, INC.	INWOOD	INWOOD	LIMESTONE	11	160	22,693	248,647		
GRANT	FAIRFAX MATERIALS, INC.	CABINS QUARRY	RT.55 CABINS, WV	LIMESTONE						
GRANT	FAIRFAX MATERIALS, INC.	OURS QUARRY	ARTHUR, WV	LIMESTONE	7	141	15,670	265,717		
GRANT	FAIRFAX MATERIALS, INC.	SCHERR QUARRY	HC 72 GREENLAND GAP RD.	SHALE & SANDSTONE	19	209	43,872	617,821		
GRANT	KEPLINGER LIME CO., INC.		GRANT	LIMESTONE	7	227	14,440	158,075		
GRANT	PETERSBURG BLOCKS, INC.		CABINS -- NEW CREEK MOUNTAIN	SAND	2	90	1,472	7,152		
GREENBRIER	BOXLEY AGGREGATES OF WV, L.L.C	LEWISBURG PLANT	ALTA	LIMESTONE	37	299	74,643			
GREENBRIER	VANDALILA STONE, INC.	QUARRY NO. 1	MUDDY CREEK MOUNTIAN ROAD, ROUTE 40	SANDSTONE						
HARRISON	BINGAMON CORP.	BLUE GRASS	NEAREST POST OFFICE WYATT	LIMESTONE	2	64	653	2,200		
JEFFERSON	MILLVILLE QUARRY, INC.		MILLVILLE	LIMESTONE	39	246	68,535	2,302,555		
LOGAN	FERRELL EXCAVATING CO.	FERRELL QUARRY NO 1	2.1 MILES EAST OF ETHEL	SANDSTONE	3	115	5,824	42,477		
LOGAN	JAUNT, INC.	CHAPMANVILLE QUARRY	SAWMILL ROAD AT CHAPMANVILLE	SANDSTONE	6	161	4,250	29,289		
LOGAN	PATTERSON EXCAVATING CO.	PATTERSON QUARRY	RT 44/5 PINE CREEK OMAR	SANDSTONE	5	46	1,328	92,000		
MCDOWELL	MT. VIEW RESOURCES, INC.	QUARRY NO. 1	1.5 MILES SOUTH OF THORPE	COAL						
MARION	SUNSHINE RECLAMATION, INC.	HOGCLICK QUARRY	ELDORA/WHITEHALL	GRAVEL	8	212	13,568	93,239		
MERCER	POUNDING MILL QUARRY	MERCER CRUSHED STONE	BLAKE RD., INGLESIDE, BEAVER POND DIST	LIMESTONE	31	241	5,835	1,163,143	1	
MINERAL	FAIRFAX MATERIALS, INC.	SHORT GAP QUARRY	WAXLER RD. OFF 956 SHORT GAP, WV	LIMESTONE	11	232	20,178	279,413		
MONONGALIA	BUCKEYE STONE CORP.	BUCKEYE STONE CO.	NEAR MORGANTOWN	LIMESTONE	11	245	16,385	400,953		
MONONGALIA	DECKER'S CREEK LIMESTONE CO.	DECKERS CREEK MINE	4 MILES EAST OF MORGANTOWN ALONG RT. 7	LIMESTONE	37	246	86,881	1,367,440	1	
MONONGALIA	GREER LIMESTONE CO.	GREER LIMESTONE MINE	2 MILES WEST OF MASONTOWN	LIMESTONE	80	245	185,955	2,520,125	4	
MONONGALIA	LAUREL AGGREGATES, INC.	CROOKED RUN	MAIDSVILLE - NEAR FORT MARTIN	LIMESTONE						
MONONGALIA	LP MINERAL, LLC	HUMPHREY QUARRY # 1	RT. 100, MAIDSVILLE, WV	LIMESTONE	9	301	22,375			
MORGAN	U. S. SILICA CO.		NEAR BERKLEY SPRINGS	SANDSTONE	9	290	19,513	419,227		
PENDLETON	GREER INDUSTRIES INC.	GREER LIME COMPANY	NEAR SENECA ROCKS -- RIVERTON	LIMESTONE	55	250	126,017	879,830	1	
POCAHONTAS	BOXLEY AGGREGATES OF WV LLC	MILL POINT	RTS. 219 AND 39	LIMESTONE	8	250	16,457			
PRESTON	CRANESVILLE STONE, INC.	QUARRY	CRANESVILLE	SAND & LIMESTONE	7	251	17,023			
PRESTON	GREER INDUSTRIES, INC.	CHEAT RIVER	ROWLESBURG, WV	LIMESTONE	7	241	14,679	595,061		
PRESTON	SHARON COAL CO.		GLADESVILLE, WV	SANDSTONE	2		360			
RALEIGH	BOXLEY AGGREGATES OF WV, L.L.C	BECKLEY PLANT	1700 SAND BRANCH ROAD, MT. HOPE, WV 2	SANDSTONE	17	266	36,239			
RALEIGH	NORTH STAR ONE, LLC	TOMMY CREEK QUARRY	NEAR RHODELL, WEST VIRGINIA	SANDSTONE						
RALEIGH	POCAHONTAS COAL COMPANY, LLC	TOMMY CREEK QUARRY	NEAR RHODELL, WEST VIRGINIA	SANDSTONE						
RANDOLPH	J. F. ALLEN CO.	AGGREGATES QUARRY	AGGREGATES	LIMESTONE	44	216	100,068	908,481		
RANDOLPH	J. F. ALLEN CO.	MASHEY GAP QUARRY	KELLEY MOUNTAIN ROAD	LIMESTONE	12	193	28,756	394,481		
RANDOLPH	J. F. ALLEN CO.	POND LICK QUARRY	RT. 33 EAST, ELKINS, WV (NEAR BOWDEN)	LIMESTONE	1		1,155			
RANDOLPH	MEADOWS STONE & PAVING, INC.	MEADOWS STONE	MONTERVILLE, WV.	LIMESTONE	13	275	30,740	291,360		
RANDOLPH	SOUTHERN WV ASPHALT, INC.	KELLY MOUNTAIN	ONE MILE SOUTH OF US RT.33 KELLY MT. R	LIMESTONE	14	240	28,636	592,054		

2012 WEST VIRGINIA DIRECTORY OF QUARRY OPERATIONS

COUNTY	COMPANY	MINE	GENERAL LOCATION	MATERIAL	EMP	DAYS	HOURS	PRODUCTION	INJ	FAT
RITCHIE	MARTIN MARIETTA MATERIALS, INC	BURNING SPRINGS	OLD RT. 50, 15 MILES EAST OF PARKERSBU	LIMESTONE	25	258	65,801	690,894		
TUCKER	FAIRFAX MATERIALS, INC.	THOMAS QUARRY	RT.219 THOMAS WV	SANDSTONE	10	55	8,187			
TUCKER	FAIRFAX SAND & CRUSHED STONE	THOMAS QUARRY	RT. 219, THOMAS	SANDSTONE	9	78	11,420			
TUCKER	STANLEY INDUSTRIES, INC.	SAND QUARRY	RT. 219, 4 MI. SOUTH OF THOMAS	SANDSTONE						
TUCKER	STANLEY INDUSTRIES, INC.	SHILOH QUARRIES	MOATSVILLE							
TUCKER	STANLEY INDUSTRIES, INC.	SUGARLAND QUARRY	ST. GEORGE	LIMESTONE						
WYOMING	B & L EXCAVATING CO., INC.	BOLT MOUNTAIN QUARRY	ROUTE 99 - 2.7 MILES NORTHWEST OF BOLT	SANDSTONE	4	65	6,040	3,600		
WYOMING	BRADFORD STONE, INC.	BRADFORD STONE	TWIN FALLS ROAD/BUCHANON FORK	SANDSTONE						

2012 WEST VIRGINIA QUARRY OPERATION ADDRESSES

CAPITOL CEMENT CORP.
MARTINSBURG PLANT
1826 SOUTH QUEEN ST
MARTINSBURG WV 25401-9596
Q00000583A

FAIRFAX MATERIALS, INC.
SCHERR QUARRY
8490 GARRETT HIGHWAY
OAKLAND MD 21550-0000
Q00101891A

VANDALILA STONE, INC.
QUARRY NO. 1
HC 83, BOX 699
RAINELLE WV 25962-0000
Q00300997B

JAUNT, INC.
CHAPMANVILLE QUARRY
P.O. BOX 626
CHAPMANVILLE WV 25508-0000
Q00502590

POUNDING MILL QUARRY
MERCER CRUSHED STONE
171 ST. CLAIR'S CROSSING
BLUEFIELD VA 24605-0000
Q00401296

GREER LIMESTONE CO.
GREER LIMESTONE MINE
RT 7, BOX 176
MASONTOWN WV 26542-0000
Q00004674

INWOOD QUARRY, INC.
INWOOD
P.O. BOX 65
INWOOD WV 25428-0000
Q00008973

KEPLINGER LIME CO., INC.
RT. 3, BOX 45
MAYSVILLE WV 26833-0000
Q00200699

BINGAMON CORP.
BLUE GRASS
RT. 1, BOX 10
SHINNSTON WV 26431-0000
Q00100597

PATTERSON EXCAVATING CO.
PATTERSON QUARRY
P. O. BOX 99
CORA WV 25614-0000
Q00000684

FAIRFAX MATERIALS, INC.
SHORT GAP QUARRY
20A JENKINS RUN RD.
MOOREFIELD WV 26836-0000
Q00000383A

LAUREL AGGREGATES, INC.
CROOKED RUN
PO BOX 1209
MORGANTOWN WV 26507-0000
Q00100996

FAIRFAX MATERIALS, INC.
CABINS QUARRY
8490 GARRETT HIGHWAY
OAKLAND MD 21550-0000
Q00009573B

PETERSBURG BLOCKS, INC.
P.O. BOX 756
PETERSBURG WV 26847-0000
Q00006181

MILLVILLE QUARRY, INC.
P.O. BOX 166
MILLVILLE WV 25432-0000
Q00200189

MT. VIEW RESOURCES, INC.
QUARRY NO. 1
HC 32 BOX 588
CARETTA WV 24821-0000
Q00400103

BUCKEYE STONE CORP.
BUCKEYE STONE CO.
P.O. BOX 176
MASONTOWN WV 26542-0000
Q00102890

LP MINERAL, LLC
HUMPHREY QUARRY # 1
471 JOHN FOX ROAD
MORGANTOWN WV 26501-0000
Q00201108

FAIRFAX MATERIALS, INC.
OURS QUARRY
8490 GARRETT HIGHWAY
OAKLAND MD 21550-0000
Q00200399

BOXLEY AGGREGATES OF WV, L.L.C
LEWISBURG PLANT
P. O. BOX 13527
ROANOKE VA 24035-0000
Q00302393

FERRELL EXCAVATING CO.
FERRELL QUARRY NO 1
RT. 10 NORTH
PECKS MILL WV 25547-0000
Q00506587

SUNSHINE RECLAMATION, INC.
HOGGLICK QUARRY
413 W. CHURCH AVENUE
MASONTOWN PA 15461-0000
Q00103391B

DECKER'S CREEK LIMESTONE CO.
DECKERS CREEK MINE
P. O. BOX 176
MASONTOWN WV 26542-0000
Q00101792

U. S. SILICA CO.
P.O. BOX 187
BERKELEY SPRINGS WV 25411-0000
Q00104091

2012 WEST VIRGINIA QUARRY OPERATION ADDRESSES

GREER INDUSTRIES INC.
 GREER LIME COMPANY
 1088 GERM VALE LIMEST RD
 RIVERTON WV 26814-8573
 Q00203686A

SHARON COAL CO.
 RT. 2, BOX 301-B
 MASONTOWN WV 26542-0000
 Q00101488

J. F. ALLEN CO.
 AGGREGATES QUARRY
 P.O. BOX 1602
 ELKINS WV 26241-0000
 Q00014575

SOUTHERN WV ASPHALT, INC.
 KELLY MOUNTAIN
 PO BOX 544
 DUNBAR WV 25064-0000
 Q00200587A

STANLEY INDUSTRIES, INC.
 SAND QUARRY
 RT. 3, BOX 40
 BRIDGEPORT WV 26330-0000
 Q00002574A

BRADFORD STONE, INC.
 BRADFORD STONE
 P.O. BOX 621
 PINEVILLE WV 24874-0621
 Q00017878A

BOXLEY AGGREGATES OF WV LLC
 MILL POINT
 P.O. BOX 128
 HILLSBORO WV 24946-0000
 Q00200987C

BOXLEY AGGREGATES OF WV, L.L.C
 BECKLEY PLANT
 P. O. BOX 13527
 ROANOKE VA 24035-0000
 Q00302286B

J. F. ALLEN CO.
 MASHEY GAP QUARRY
 P.O. BOX 1602
 ELKINS WV 26241-0000
 Q00201900

MARTIN MARIETTA MATERIALS, INC
 BURNING SPRINGS
 300 STAR AVE SUITE 312
 PARKERSBURG WV 26104-0000
 Q00100599

STANLEY INDUSTRIES, INC.
 SHILOH QUARRIES
 7 MAPLE LAKE
 BRIDGEPORT WV 26330-0000
 Q00200495

CRANESVILLE STONE, INC.
 QUARRY
 P. O. BOX 318
 KINGWOOD WV 26537-0000
 Q00102492A

NORTH STAR ONE, LLC
 TOMMY CREEK QUARRY
 P. O. BOX 189
 RHODELL WV 25915-0000
 Q0300305-A

J. F. ALLEN CO.
 POND LICK QUARRY
 P. O. BOX 2049
 BUCKHANON WV 26201-0000
 Q00200902

FAIRFAX MATERIALS, INC.
 THOMAS QUARRY
 8490 GARRETT HIGHWAY
 OAKLAND MD 21550-0000
 Q00201188A

STANLEY INDUSTRIES, INC.
 SUGARLAND QUARRY
 RT.3 BOX 40
 BRIDGEPORT WV 26330-0000
 Q00004078A

GREER INDUSTRIES, INC.
 CHEAT RIVER
 P.O. BOX 1900
 MORGANTOWN WV 26507-1900
 Q00101892A

POCAHONTAS COAL COMPANY, LLC
 TOMMY CREEK QUARRY
 109 APPALACHIAN DRIVE
 BECKLEY WV 25801-0000
 Q00300305

MEADOWS STONE & PAVING, INC.
 MEADOWS STONE
 P.O BOX 10
 GASSAWAY WV 26624-0000
 Q00203586

FAIRFAX SAND & CRUSHED STONE
 THOMAS QUARRY
 RT. 219, BOX 290
 THOMAS WV 26292-0000
 Q00201186A

B & L EXCAVATING CO., INC.
 BOLT MOUNTAIN QUARRY
 P.O. BOX 467
 LYNCO WV 24857-0467
 Q00400593

2012 INDEPENDENT CONTRACTORS REGISTERED IN WEST VIRGINIA

COMPANY	PERMIT	EMPLOYEES	HOURS	FATAL	INJURY
18 KARAT, INC.	C00004675	47	34,684		
3-C OPERATING, LLC	C00005848				
3-D CONSTRUCTION	C00006716	4			
3P SYSTEMS, LLC	C00006846	1	519		
4 PAWS TRUCKING	C00005501				
4-D TRUCKING CO., INC.	C00005453	7	2,042		
4-WAY TRUCKING, INC.	C00000473	1	702		
5 STAR CONTRACTING, INC.	C00008511				
A B C SEAMLESS GUTTERING, LLC	C00006832	2	221		
A K J INDUSTRIES, INC.	C00004380	1	329		
A-1 FENCING, INC.	C00005564				
A-FN MACHINE TECHNOLOGY, INC.	C00005821				
A-POSITIVE ELECTRIC CO., INC.	C00005657	4	2,445		
A. & A. ENERGY, INC.	C00003680	4	2,097		
A. & A. TRUCKING, INC.	C00005126	5	3,695		
A. & D. TRUCKING, LLC	C00005397	4	8,670		
A. & P. TRUCKING	C00007078	16			
A. & S. SANITATION, INC.	C00008606	1	69		
A. & T. TRUCKING	C00004747	1	240		
A. & Z. FRANCIS TRUCKING, INC.	C00006732	3	44		
A. & Z. REPAIR, INC.	C00005991	1	1,596		
A. B. C. CONTRACTING	C00006793				1
A. B. RECLAMATION, LLC	C00006786				
A. B. Z. TRANSPORT	C00005096				
A. C. COY	C00005315				
A. C. M., INC.	C00003598				
A. H. & T. TRUCKING CO.	C00006481	9	10,208		
A. J. TRUCKING, LLC	C00004143				
A. J. TRUCKING, LLC	C00008501	1	43		
A. J. VATER & CO., INC.	C00005814	3	598		
A. J.'s AUTO GLASS	C00004526	3	1,789		
A. K. A., LLC	C00006731	2	40		
A. L. LEE CORP.	C00002497	4	1,183		
A. M. A. EXCAVATING	C00007230				
A. M. TRUCKING, INC.	C00000379	1	222		
A. V. LAUTTAMUS COMMUNICATIONS	C00005872				
A.J.&J.'S ELECT & ON SITE WELD	C00006954				
AAA MINE SERVICE, INC.	C00005864	16	9,786		
AAA SEPTIC TANK SERVICE	c00008628	4	236		
ABCO SECURITY SYSTEMS, INC.	C00005112	6	1,159		
ABSHIRE TRUCKING	C00006925	1	52		
ACCAD CORPORATION	C00008545	5	39,515		
ACCOUNTING & BUSINESS CONSULT.	C00006696	2	19		
ACCULAB, INC.	C00002980	48	7,135		
ACCURATE SURVEYING, INC.	C00005121	2	3,907		
ACE INTERNATIONAL WELDING	C00004327				
ACE TRUCKING, INC.	C00001280	15	19,002		
ACME MACHINE & WELDING CO LLC	C00006602				
ACME VENTURES CO., LLC	C00005989				

2012 INDEPENDENT CONTRACTORS REGISTERED IN WEST VIRGINIA

ACTIVE CONTROL TECHNOLOGY, INC	C00005976				
ADAMS BUILDING CONTRACTORS INC	C00006820	9	5,028		
ADAMS HEATING & COOLING	C00003459	3	26		
ADDAIR TRUCKING	C00000433	1	467		
ADK2, LLC	C00006644	1	324		
ADKINS EXCAVATING	C00000963				
ADVANCE LOGISTICS, INC.	C00006843	8	18,677		1
ADVANCED BUILDERS, INC.	C00005732				
ADVANCED PIPE TECHNOLOGIES INC	c00005927				
ADVANCED SERVICES CONTRACTORS,	C00008081	2	754		
ADVANCED WATER TREATMENT, INC.	C00005545	1	1		
ADVANTAGE CLEANING SERVICES	C00006790	14	14,870		
AESOP TRUCKING, INC.	C00000365	13	129		
AIM, LLC	C00005747				1
AIR PLACEMENT CEMENT CO.	C00002066	6	406		
AIR REPAIR	C00003191	9	7,397		
AIR TEMP HEATING & COOLING INC	C00005459				
AIRGAS MID AMERICA, INC.	C00005634	3	493		
ALCO FENCE CO. OF CENTRAL WV	C00000766	7	1,545		
ALEX ENERGY, INC.	C00004720				
ALFRED RICE COMPANY, INC.	C00003400	2	7		
ALI CO.	C00005323	16	34,605		
ALL CRANE & EQUIP RENTAL CORP	C00001710	41	16,594		1
ALL STAR CONTRACTING, LLC	C00008635	1	56		
ALL-CON, INC.	C00005941				
ALL-IN-ONE CONSTRUCTION, INC.	C00008584				
ALLEGHENY BELTING CORP.	C00002022	8	911		
ALLEGHENY SURVEYS	C00006317	7	9,858		
ALLEY TRUCKING, LLC	C00005726	3	8,800		
ALLIANCE CONSULTING, INC.	C00006697	15	13,178		
ALLIED SECURITY, INC.	C00002481	122	184,201		
ALLSTATE/LIQUISOL	C00003188	3	240		
ALMEGA COMPANY, INC.	C00000511				
ALPHA CONTRACTING, INC.	C00006537	6	3,796		
ALPHA ENGINEERING SERV, INC	C00001669	4	2,274		
ALPINE TREE SERVICES, INC.	C00008579	5	115		
AMERICA MINING SERVICES, LLC	C00008527				
AMERICAN COAL TESTING, INC.	C00007215	11	1,526		
AMERICAN ELECTRIC EQUIP., INC.	C00002891	2	187		
AMERICAN ENGINEERING SERV CORP	C00008548	4	1,673		
AMERICAN ENVIRONMENTAL GROUP	C00008195				
AMERICAN FENCE CO., LLC	C00005156				
AMERICAN HYDRAULICS CO.	C00001324	3	403		
AMERICAN MINE RESEARCH, INC.	C00003394	3	767		
AMERICAN STAFFING, INC.	C00006564				
AMERICAN STEAMERS	C00006613	1	34		
AMERICAN TIRE, INC.	C00004398	2	452		
AMHERST MADISON, INC.	C00006833				
AMHERST TERMINAL, LLC	C00006627	2	1,979		
AMICK'S WELDING	C00006663	5	375		

2012 INDEPENDENT CONTRACTORS REGISTERED IN WEST VIRGINIA

ANALABS, INC.	C00000290	20	3,580		
ANCAR INC.	C00000919	8	6,288		
ANDERSON EQUIPMENT CO.	C00000953	16	19,387		2
ANDERSON EXCAVATING, LLC	C00005399	24	15,789		
ANDREWS METAL WORKS INC	C00006964				
ANDY & ABBY LEASING	C00003679	28	19,920		1
ANT'S VULCANIZING SERVICE	C00004241	3	1,080		
ANTHONY GRAHAM	C00008507	3	91		
APOLLO MACHINE MANUFACTURING	C00004237				
APOLLO MINING SERVICES, INC.	C00003920				
APPALACHIA MINE SERVICES, LLC	C00005538				
APPALACHIAN COAL SERVICES, LLC	C00006656	12	23,617		1
APPALACHIAN CONSTRUCTION, INC.	C00002096				
APPALACHIAN CONTRACTING, INC.	C00008617	2			
APPALACHIAN ENTERPRSE SECURITY	C00005458	37	63,367		
APPALACHIAN LABORATORIES, INC.	C00000286	18	10,123		
APPALACHIAN LEASING	C00005906	45	97,531		
APPALACHIAN PAVING & AGGREGATE	C00005832				
APPALACHIAN POWER CO.	C00004488				
APPALACHIAN RAILCAR SERV. INC.	C00004975	5	3,117		
APPALACHIAN SECURITY, INC	C00007716	24	35,958		
APPALACHIAN STATES ANALYTICAL	C00004462	5	500		
APPALACHIAN STONE, LLC	C00006511	4	5,179		
APPALACHIAN STREAM RESTORATION	C00007446	8	16,250		
APPALACHIAN TECHNICAL SERV INC	C00005175				
APPALACHIAN TIRE PRODUCTS, INC	C00001263	7	587		
APPALACHIAN TRANSFER, LLC	C00006533	21	5,638		
APPALACHIAN WELL SURVEYS, INC.	c00008562				
ARACOMA COAL CO., INC.	C00006665	4	10,626		
ARACOMA CONTRACTING, LLC	C00005896	14	15,590		1
ARCADIA CONTROLS, INC.	C00004227				
ARCHIE L. BASSHAM SR. TRUCKING	C00003045	2	194		
ARLEN M. DACAR MASONRY	C00008572	5	138		
ARLUS McCLUNG (MAINTENANCE)	C00006274	1	1,056		
ARTICULATED SERVICES, INC.	C00005238	3	929		
ASA CONSTRUCTION, INC.	C00005386	5	10,649		
ASGCO MANUFACTURING, INC.	C00006807	4	3,112		
ASHCO-A-CORP.	C00004760	1	11		
ASHLAND CHEMICAL - DREW INDUS.	C00004976	5	1,254		
ASHLEE TRANSPORTATION INC	C00007971	1	320		
ASTAR ABATEMENT, INC.	C00006718				
ASTECH CORP.	C00002871	6	138		
ATHA TRUCKING	C00000037				
ATLAS BELT SERVICE, INC.	C00000287	8	6,217		
ATLAS RAILROAD CONSTR. CO.	C00003135	6	2,953		
ATLAS SERVICES CORP.	C00000820	2	200		
AUSTIN POWDER CO.	C00000374	40	73,765		
AUSTIN SALES, LLC	C00000556	17	22,165		
AUXIER TRUCKING CO.	C00003004	1	97		
AVALOTIS CORP.	C00008084				

2012 INDEPENDENT CONTRACTORS REGISTERED IN WEST VIRGINIA

AYERS CONSTRUCTION CO.	C00005536	9	8,790		
B & D TRUCKING	C00006929	1	482		
B. & B. HAULING	C00005735				
B. & B. MINE SAFETY	C00005540				
B. & B. STEAM CLEANING	C00002514	1	88		
B. & B. TRANSIT, INC.	C00005678				
B. & D. TRANSPORT	C00006230				
B. & D. TRANSPORTING, LLC	C00006817				
B. & E. BUILDING INC.	C00007522	8	4,163		
B. & J. REPAIR	c00005192				
B. & J. TRUCKING	C00000216	121	53,823		
B. & J. WELDING & CONTRACT INC	C00001860	3	84		
B. & L. EXCAVATING CO., INC.	C00001367	5	6,005		
B. & M. REPAIR, INC.	C00002676	2	32		
B. & P. TRUCKING	C00005523				
B. & R. GENERAL CONTRACTNG LLC	C00005753				
B. & S. TRANSPORT, LLC	C00006575	2	585		
B. & T. TRUCKING	C00002833	1	1,154		
B. B. & T. AUTO CRUSHERS	C00005918				
B. B. R. DRILLING CO., INC.	C00004874				
B. B. U. SERVICES, INC.	C00007578				
B. C. CONSTRUCTION & DEVELPMNT	c0000682	8			
B. J. A. TRUCKING, INC	C00001228	13	17,289		
B. J. J. R. TRANSPORT, INC.	C00004429	8	13,601		
B. K. & K. TRUCKING	C00005908	1	316		
B. R. C. TRUCKING, LLC	C00006649	26	229		
B. T. C. TRUCKING, INC.	C00005368				
B. W. C. TRUCKING CO., INC.	C00005440	51	1,656		
B.J.R.E.O. INC.	C00008512				
BAC EQUIPMENT CO.	C00008563	1	2,117		
BACKWOODS ENTERPRISES OF WV	c00008221	1	8		
BACKWOODS ENTERPRISES, LLC	C00005960	6	5,648		
BAILEY & WELLS, INC.	C00005106	3	38		
BAIR, GOODIE & ASSOCIATES, INC	C00005513				
BAKER HUGHES OILFIELD OPER INC	c00008573				
BAKER TRUCK EQUIPMENT CO.	C00003438	1	216		
BARKER'S JUNK CO., INC.	C00003365	1	28		
BART McCAULEY TRUCKING	C00007582				
BAUMGARDNER ENTERPRISES, INC.	C00006662				
BAXTER MACHINE SHOP (BMS)	c00006847				
BAYS TRANSPORT, LLC	C00008609	2	42		
BAYS TRUCKING & EXCAVATION INC	C00005597	1	14		
BBU SERVICES OF WV, LLC	C00005868	9	1,453		
BEAM, INC.	C00005557				
BEAR CONSTRUCTION, INC.	C00006710	7	199		
BEAR CONTRACTING, LLC	C00005620				
BEAR'S SEPTIC SYS & SERV, LLC	C00008586	1	149		
BECKER/WHOLESALE MINE SUP, LLC	C00006751	2	60		
BECKLEY CRANE & CONSTR., INC.	C00005486	15	8,256		
BECKLEY DRILLING & BLASTING	C00004421	8	3,047		

2012 INDEPENDENT CONTRACTORS REGISTERED IN WEST VIRGINIA

BECKWITH MACHINERY CO.	c0000668				
BEDDOW WELDING	C00005955	1	248		
BEDFORD WELL DRILLNG & PUMP CO	C00005094				
BEITZEL CORP.	C00000136	35	21,226		
BELL FARMS RECLAMATION SERVICE	C00001016	4	5,208		
BELL TRUCKING	C00007235	14	3,325		
BELMONT AGGREGATES, INC.	C00005314	6	3,578		
BELT TECH, INC.	C00007231	109	10,780		
BENCHMARK SURVEYING, INC.	C00003303	3	464		
BENNY SMITH TRUCKING	C00007245				
BENT NAIL CONSTRUCTION CO.	C00006626				
BERRY TRUCKING CO., INC.	C00000631				
BERRY'S TRUCKING CO.	C00000079	1	89		
BERYL COAL COMPANY	C00005584				
BEST ONE TIRE	C00005994	3	105		
BETH ANN TRUCKING	C00006798	1	112		
BETTER COAL DESIGN EQUIPMENT	C00002056				
BIG BUCK CONSTRUCTION INC.	C00004109				
BIG C., INC.	C00004202				
BIG D HYDROSEEDING	C00001434	4	3,456		
BIG D. TRUCKING	C00004482	2	392		
BIG DIAMOND TRUCKING INC.	C00005376				
BIG E TRANSFER	C00002131				
BIG JUSTICE CONSTRUCT. CO.,INC	C00008638				
BIG SANDY CONSTRUCTION, INC.	C00006497	2	549		
BIG SANDY TWO-WAY COMM., INC.	C00006581	2	50		
BIG VALLEY SEEDING, INC.	C00005828	5	1,516		
BIGELOW-LIPTAK CORP.	C00001437	7	1,920		
BILCO CONSTRUCTION CO., INC.	C00006484	6	1,500		
BILL FIELDS TRUCKING	C00005006	1	32		
BILL MILLER EQUIP SALES, INC	C00005129	6	352		
BILL WISE EXCAVATING	C00004682				
BILLINGS MECHANICAL, INC.	C00004442				
BILLY R. SPONAUGLE TRUCKING	C00004483	2	448		
BILLY WHITE TRUCKING	C00008582				
BINGAMON CORPORATION	C00005335				
BIO-CHEM TESTING, INC.	C00008086	1	575		
BIOREMEDIAL TECHNOLOGIES, INC.	C00006804	2	52		
BISHOP & BISHOP, LLC	C00006740	1	261		
BISHOP INDUSTRIAL GROUP	C00003535	1	83		
BIT CONSTRUCTION, LLC	C00006826	28	64,004		1
BLACK BEAR RECLAMATION	C00005655	2	969		
BLACK DIAMOND 2 CONST., INC.	C00008503	18	17,555		
BLACK GOLD STEAM CLEANING	C00008575	2	242		
BLACK THUNDER, INC.	C00007064	20	28,138		
BLACKHAWK CONSTRUCTION INC	C00008016				
BLAIR ELECTRICAL SERVICE CO.	C00006616	4	3,933		
BLANKCO, INC.	C00008533	2	733		
BLUE DOT SERVICES, INC.	C00005149	7	20,029		
BLUE LINE STRM RESTORATION LLC	C00005751	14	17,504		

2012 INDEPENDENT CONTRACTORS REGISTERED IN WEST VIRGINIA

BLUE MONEY TRUCKING	C00006795	2	434		
BLUE MOUNTAIN ENGINEERING	C00002315				
BLUE RIDGE DIESEL INJECTION	C00006549				
BLUE RIDGE ENTERPRISES	C00005615	3	2,832		
BLUE RIDGE INDUSTRIAL, INC.	C00005611	10	1,542		
BLUEVILLE, LLC	C00008561				
BLUEWELL PUMP SERVICE	C00003836				
BMS NATURAL RESOURCES INC	C00006893				
BNB HEATING & COOLING & ELECTR	C00006687	7	1,418		
BOART LONGYEAR CO.	C00001361				
BOBBY & CAROLYN TRUCKING, INC.	C00005029				
BOBBY HOLBROOK TRANSPORT	C00006744	1	189		
BOCOOK ENGINEERING, INC.	C00005849	6	2,163		
BODYGARD, LLC	C00005548	3	561		
BOGGS MUNICIPAL SERVICE, INC.	C00006824				
BOGGS TRUCKING	C00004695	2	1,653		
BOHICA ENTERPRISES, INC.	C00008597	1	26		
BOLEN'S TRUCKING, LLC	C00008593	1	181		
BONDED APPLICATORS OF MD.	C00006485				
BOONE RESOURCES, INC.	C00005349				
BOWEN ENGINEERING CORP.	C00008595	10	3,242		
BOWSER-MORNER, INC.	C00004055	3	658		
BRADFORD BROS. ASPHALT & CONST	C00002363	16	28,993		3
BRAKE SUPPLY CO., INC.	C00006675	2	1,974		
BRANDEIS MACHINERY CO.	C00002138	3	323		
BRANDON ADDAIR TRUCKING	C00005638				
BRANDSTETTER TRUCKING, LLC	C00005815	1	1,944		
BRAYMAN CONSTRUCTION CORP.	C00005693	2	141		
BREAKAWAY, INC.	C00007593				
BRECHBUHLER SCALES	C00001385	10	2,539		
BREWER'S STEAM CLEANERS	C00001431	2	1,377		
BRIAN ODELL TRUCKING, LLC	C00008070	11	45		
BROOKVILLE SERVICES, LLC	C00006691	6	1,153		
BROWN ELECTRIC COMPANY INC	C00006895	305	12,015		
BRUCE & MERRILEES ELECTRIC CO	C00006879				
BRYANT TRUCKING & HAULING LLC	C00005606	2	3,106		
BUCHANAN PUMP SERV & SUPPLY CO	C00003194	10	7,306		
BUCK SECURITY, INC.	C00005321	42	51,686		
BUCKSKIN TRUCKING	C00005511	4	1,139		
BUCYRUS AMERICA, INC.	C00005333	17	5,450		
BUCYRUS FIELD SERVICES, INC.	C00006637	12	3,295		
BUD'S KITCHENS & BATHS	C00008551				
BUDD'S SCALE, INC.	C00001188	3	133		
BUFFALO CREEK ENTERPRISES, INC	C00005105				
BULLDOG EXCAVATING, LLC	C00005444	14	47,546		
BULLDOG TRUCKING & SERV., LLC	C00006535				
BULLETS, INC.	C00005033	5	1,733		
BUNNER & SON'S CONTRACTING	C00001244	3	2,324		
BURKEY'S CONSTRUCTION, INC.	C00008500	17	22,780		
BURNS DRILLING & EXCAVATING	C00003588	4	2,263		

2012 INDEPENDENT CONTRACTORS REGISTERED IN WEST VIRGINIA

BUTCHER TRUCKING	C00006733	1	74		
BUTLER CONSTR & EXCAVATN, LLC	C00005439	3	6,424		
BY GRACE MASONRY CONSTRUCTION	C00006719				
C & E LEASING LLC	C00007972	3	30		
C & J TRUCKING	C00007974	1	331		
C & M GIANT TIRE, LLC	C00005356	3	10,882		
C-RAY TRUCKING, INC.	C00006814	9	1,036		
C. & C. CONSTRUCTION	C00008552	6	223		
C. & C. EXCAVATING SERV., INC.	C00008571				
C. & C. LEASING & EXCAVATING	C00005339	2	2,612		
C. & C. LINE CO., INC.	C00001672	5	5,943		
C. & C. TRUCKING	c00007466	8	2,260		
C. & L. TRUCKING CO.	C00005147	1	2,281		
C. & L. WELDING, LLC	C00005893	3	710		
C. & M. INVESTIGATIONS, INC.	C00004839	12	9,540		
C. & M. WASTE WATER SERV., LLC	C00006854	3	138		
C. & M. WELDING	C00003576	1	2,370		
C. & T. ENTERPRISES, LLC	C00005851	3	1,190		
C. & T. TRUCKING	C00008506				
C. A. & F. TRANSPORT, INC.	C00003704	3	116		
C. B. E. C., INC.	C00004360				
C. B. TRUCKING, INC.	C00005103	3	35		
C. C. TRUCKING COMPANY	C00005320	5	4,844		
C. J. HORN CONTRACTORS, INC.	C00004899	5	426		
C. K. TRUCKING	C00004353	1	549		
C. K. TRUCKING, INC.	C00005798	4	5,068		
C. M. C. ENTERPRISE, INC.	C00000763	3	382		
C. N. METALS, LLC	C00005922				
C. P. C. TRUCKING CO.	C00000646				
C. R. B. TRUCKING	C00005738	1	123		
C. R. DAMRON ELECTRICAL	C00006748				
C. R. RAILROAD CONSTR. CO.	C00004797				
C. T. L. ENGINRNG OF WV, INC.	C00005622	4	5,287		
C. V.'S TRUCKING	C00008522				
C. W. ELECTRIC CO.	C00001901				
C. W. WRIGHT CONSTR. CO., INC.	C00003524				
C.J.'S WELL SERVICE, INC.	C00005713	11	5,047		
CABLOCITY, INC.	C00006592	2	173		
CALLI TRUCKING	C00005736	1	59		
CALVARY WELD SERVICE, INC.	C00005740	6	7,393		
CALVIN CONTRACTORS, INC.	C00005148	1			
CAM MINE SERVICE, LLC	C00006628	21	20,321		
CAM-COLE TRUCKING	C00006598	1	83		
CAMEL LEASING	C00005528				
CAMEL TECHNOLOGIES, LLC	C00005975				
CAMPBELLS CREEK CONTRACTNG LLC	C00006578				
CANADIAN RIGHT OF WAY CLEARING	C00007431	2	3,016		
CANEY CREEK CONTRACTING, INC.	C00002152	27	26,749		
CAPITAL DOORS, INC.	C00002709	2	80		
CAPRICORN, INC.	C00006987	1	135		

2012 INDEPENDENT CONTRACTORS REGISTERED IN WEST VIRGINIA

CAREY CONCRETE, INC.	C00005950	16	41,278		
CARL BELT, INC.	C00004917				
CARL LEE TRUCKING	C00000278	15	1,008		
CARLEY LEASING	C00006583	3	2,385		
CARNEGIE STRATEGIC DESIGN ENGR	C00006695	2	12		
CARPENTER'S REPAIR, INC.	C00006562	5	2,029		
CARR TRUCKING	C00007531	1	803		
CARTER MACHINERY CO., INC.	C00001113	89	92,801		
CASCO USA	C00005992	2	84		
CASE TRUCKING LLC	C00006808				
CAUDILL EQUIPMENT COMPANY	c00005017	1	1,961		
CBA ENVIRONMENTAL SERV., INC.	C00008559	2	690		
CBC ENGINEERS & ASSOCIATES LTD	C00006937	2	1,256		
CCC GROUP, INC.	C00005199				
CECCO, INC.	C00005478	5	387		
CECIL I. WALKER MACHINERY CO.	C00000105	81	51,088		8
CEDAR TRUCKING CO.	C00002406	190	42,024		
CENTRAL CONTRACTING, INC.	C00004215	28	50,481		1
CENTRAL HAULING CO.	C00003014				
CENTRIFUGAL SERVICES, INC.	C00003372	4	662		
CGM AMERICA, LLC	C00008614	15	3,424		
CGM FIELD SERVICES, LLC	C00008630	9	887		
CGM HIGHWALL MINERS, LLC	C00008631	3	243		
CH2M HILL ENGINEERS, INC.	C00006822	12	16,961		
CH2M HILL, INC.	C00006805				
CHAFIN TRUCKING CO.	C00001575	5	3,591		
CHAFINS CLEAR CUTTING, INC.	C00003451	3	3,980		
CHAMPION MINE SUPPLY INC.	C00003735	2	1,327		
CHARLES MOORE, INC.	C00002437	1	1,340		
CHARLIE FRASHER TRUCKING	C00005905	1	1,750		
CHASE TRUCKING	c00005489	1	120		
CHEMBIO SHELTER, INC.	C00006522	1	310		
CHEMSTREAM, INC.	C00006809	2	68		
CHEROKEE RESOURCES, INC.	C00005819				
CHILDER'S ENTERPRISES, INC.	C00005438	10	292		
CHIP BUZZO TRUCKING	C00005210	1	10		
CHISLER BROTHERS	C00000762	37	33,546		1
CHISLER, INC.	C00002381	18	12,515		
CHRIS CHARLES TRUCKING	C00008519				
CHRIS OUSLEY TRUCKING	C00006478				
CHRISTY MACHINE, INC.	C00005761				
CHURCH ENTERPRISES, INC.	C00006830				
CINTAR, INC.	C00005817				
CIRCLE L. LAND CO., INC.	C00008523				
CIRCLE M ENTERPRISES, INC.	c00001268				
CIRCLE S, LLC	C00006738	6			
CITY CRANE & EQUIPMENT, INC.	C00003250	2	404		
CIVIL & ENVIRON. CONSULT., INC	C00005667	4	26		
CLARK LABORATORIES, LLC	C00006653	24	46,983		
CLASSIC TRUCKING	C00005937	2	4,140		

2012 INDEPENDENT CONTRACTORS REGISTERED IN WEST VIRGINIA

CLAY TRUCKING, INC.	C00005350	46	35,589		1
CLECO CORP.	C00000607	4	4,558		
CLEVELAND BROS. EQUIP. CO.	C00005784	5	9,487		
CLIMATECH, INC.	C00005897	1	268		
CLINE & SONS STONE & GRAVEL	C00001912	6	12,122		
CLINE CONSTRUCTION CO.	C00005980	4	4,330		
CLINE CONSTRUCTION, INC.	c00000421				
CLINE LUMBER	C00005986				
CLINE TRANSPORT, INC.	C00002065				
CLISE COAL COMPANY, INC.	c00005793	3	97		
CNX GAS COMPANY	C00005777	2	68		
COAL AGE, INC.	C00005504				
COAL CITY EXCAVATORS	C00001261	1	991		
COAL CREEK ENERGY LLC	C00007530	185	27,373		
COAL FILLERS, INC.	C00004609	2	762		
COAL HAULERS, INC.	C00006302	37	41,864		
COAL POWER COAL, INC.	C00005604	1	1,012		
COAL PROFESSIONALS, LLC	C00007304	6	8,095		1
COAL TRANSPORT, INC.	C00005337	15	1,459		
COAL VALLEY, LLC	C00005541				
COAL-PAK TRUCKING, INC.	C00000889	2	191		
COALFIELD SERVICES, INC.	C00001125	21	15,369		1
COASTAL DRILLING EAST, LLC	C00005845	92	80,447		
COBALT COAL CORP. MINING INC.	C00008015				
COBRA TRANSPORT, INC.	C00005153	3	427		
CODAL TRUCKING, INC.	C00004207				
CODY ENERGY SERVICES, INC.	C00008624	6	3,539		
COGAR MINE SUPPLY	C00005393	3	226		
COLLINS ELECTRIC	C00001107	3	1,766		
COLLINS TRUCKING	c00005071				
COMMERCIAL REFRIGERATION SERV.	C00004733	2	34		
COMMONWEALTH MINING, LLC	C00006713	16	23,677		1
COMPASS NETWORK SERVICES, LLC	C00008578				
COMPLIANCE MONITORING LABS INC	C00004620	7	7,853		
COMPLIANCE STAFFING AGENCY LLC	C00008627	8	6,042		
CONETEC INC.	C00005663				
CONFLOW, INC.	C00004585	5	1,100		
CONN-WELD INDUSTRIES, INC.	C00005683	4	806		
CONSTRUCTION UNLIMITED	C00005931	2	2,550		
CONTI TESTING LABORATORIES INC	C00005234				
CONTINENTAL CONVEYOR & EQUIP	C00005034				
CONVEYING SOLUTIONS, LLC	C00006618	4	3,510		
CONVEYOR CONSULTANTS, LLC	c00008634	3	184		
CONVEYOR MANUFCTRNG & SUPPLY	C00005964	2	145		
CONVEYOR SPECIALTIES, INC.	C00007227	4	3,915		
COOK TIRE, INC.	C00001794				
COOK'S EXCAVATING	C00005193				
COOK'S MANUFACTURING CO.	C00001408	42	1,075		
COOK'S SANITATION SERVICE, INC	C00002928	3	940		
COOL BREEZE LAWN SERVICE	C00008185	6	3,716		

2012 INDEPENDENT CONTRACTORS REGISTERED IN WEST VIRGINIA

COPLEY CONTRACTING, INC.	C00003814	2	589		
COREY C. TRANSPORT	C00004019				
CORLEY TRUCKING, LLC	C00006517	11	1,307		
CORNERSTONE CONSULT. & DESIGN	C00004244	4	1,038		
COUNTRY ROAD SERVICES, LLC	C00008569				
COWBOY'S TRUCKING	C00004692				
COWIN & COMPANY, INC.	C00000188	24	38,418		2
CRAIGSVILLE CONSTRUCTION, LLC	C00006698	5	83		
CRAMBLETT TRUCKING, INC.	C00004780				
CRAMER SECURITY & INVSTGTNS LLC	C00005465	109	151,878		1
CRANE 1 SERVICES, INC.	C00005823	11	3,173		
CRANE AMERICA SERVICES, INC.	C00004362	3	478		
CRANE MAN, INC.	C00006709	2	1,088		
CREW CONSTRUCTION, INC.	C00004925	3	485		
CRISTE ENGINEERING SERVICES CO	C00003923	5	2,939		
CRISWELL TRUCKING, INC.	C00006746	1	222		
CROSIER'S SANITARY SERVICE INC	C00003182	5	4,118		
CROSS FIRE, INC.	C00000546	4	1,620		
CROSSLAND TRANSPORT, INC.	C00004676	11	6,054		
CROWLEY/CARPER, INC.	C00002957				
CROWN DRILLING, LLC	C00005662				
CRYSTAL MAE RUNYON TRUCKING	C00002743	1	400		
CUCCARO PLUMBING, INC.	C00008570	3	2,019		
CULTURAL RESOURCE ANALYST, INC	C00005653	5	1,456		
CUMBERLAND MINE SERVICE, INC.	C00006679	8	2,493		
CUMMINS CROSSPOINT, LLC	C00005804	17	7,882		
CURRY SUPPLY CO.	C00005977	1	15		
CURTIS WYKLE TRUCKING	C00008553				
CUSTOM FAB, LLC	C00008574	2	866		
CUSTOM SECURITY & SURVLNCE INC	C00008567	1	49		
CUSTOMER'S GLASS & CARPET CO.	C00005097	2	18		
CUTLER HAMMER ENGINEERING SERV	C00004525				
CYRUS TRUCKING, LLC	C00008524				
D. & E. ELECTRICAL, INC.	C00001417	1	173		
D. & G. MACHINE CO., INC.	C00001871	10	2,049		
D. & J. TRUCKING	C00006792	1	1,030		
D. & K. TRUCKING, LLC	c00008592				
D. & L. FABRICATORS, LLC	C00008618	6	3,247		
D. & L. TRUCKING	C00004636	1	188		
D. & L. WELD, INC.	C00006614	21	31,666		
D. & M. CONSTRUCTION CO.	C00001956	9	14,682		
D. & M. PAINTING CORP.	C00007171				
D. & M. TRUCKING LLC	C00000617	2	3,563		
D. & P. TRUCKING	C00002283	2	220		
D. & S. ELECTRICAL CONTRACTORS	C00005554				
D. & S. HAULING	C00005552				
D. & S. TRUCKING	C00003965				
D. & S. TRUCKING & AUTO BODY	C00005932	1	6		
D. & W. LAWN CARE	C00004007	7	2,840		
D. & W. TRUCK LINES	C00002455	4	194		

2012 INDEPENDENT CONTRACTORS REGISTERED IN WEST VIRGINIA

D. B. MOORE GENERAL CONTRACTNG	C00004457	3	1,234		
D. D. T. TRANSPORT, INC.	c00006745	1	123		
D. DEEL TRUCKING, INC.	C00006801	2	43		
D. E. V. TRUCKING INC.	c00004557	4	410		
D. G. TRUCKING & EQUIP. SALES	C00002186				
D. H. GRIFFIN WRECKING CO, INC	C00008560	7	10,111		
D. HENNEBERT TRUCKING, LLC	C00006743				
D. L. MARTIN CONST. & EXCAVTNG	C00006736	2	2,541		
D. L. STREIB & ASSOCIATES, INC	C00005389	2	29		
D. O. V. E. S., LLC	C00005530				
D. R. PRICE ENGINEERING & LAND	C00004084	4	9,264		
D. S. & A. EXCAVATING, INC.	C00008547				
DAD'S TRUCKING INC	C00007871	1	7		
DADOO TRUCKING	c00002358	6	1,295		
DALE CRABTREE TRUCKING, LLC	C00005394	1	592		
DALE WAGNER (TRUCKING)	C00006742				
DALTON ENTERPRISES, INC.	C00005226	5	14,502		
DALTON, INC.	C00005209	2	105		
DAN RIVER RESOURCES, LLC	C00006819	69	73,340		
DAN'S MARINE SERVICE, INC.	C00005924	10	5,649		
DANBI, INC.	c00005426	3	1,033		
DANCO TRANSPORT INC.	C00008542	40	2,532		
DANIEL'S ELECTRIC	C00001121	7	10,574		
DANIELS CO., THE	C00001647	1	1,668		
DANNY CHURCH TRUCKING	C00005466				
DANNY STACY TRUCKING	C00002855	6	6,167		
DARELL CLICK TRUCKING	C00000211	1	47		
DARLENE'S HEAVY HAULING	c00000095	1	1,120		
DARNELL TRUCKING, INC.	C00005755				
DAVID L. RYDER CONTRACTING INC	C00005616				
DAVID LOONEY TRUCKING CO.	C00000589				
DAVID STANLEY CONSULTANTS, LLC	C00004781	88	172,567		2
DAVID STRADER TRUCKING	C00005434	1	86		
DAVIS CONTRCTNG & EXCAVTNG LLC	C00005601				
DAVIS ELECTRIC CO., INC.	C00004292	1	145		
DAYBROOK DEVELOPMENT CO.	C00001126	42	2,172		
DEAN DECKER & SON, INC.	C00005799	9	1,744		
DEAN HALL TRUCKING, INC.	C00006518				
DeBARR TRUCKING CO., INC.	C00005984				
DEBRICH, LLC	C00006726	15	24,637		
DECANTER MACHINE, INC.	C00003592	5	1,136		
DECLEMENTE TRUCKING, INC.	C00006722				
DECOTA CONSULTING CO., INC.	C00005244	6	4,325		
DEDICATED TRANSPORT, LLC	c00008637	2	17		
DeLATTRE CORPORATION	C00005702	4	711		
DELAWARE ELEVATOR	C00008537	2	1,347		
DELRIK CORP., INC.	C00005155	8	15,242		
DELTA DEVELOPMENT, LLC	C00007434				
DELTA ELECTRIC, INC.	C00005395	3	278		
DEMTECH, LLC	C00008538				

2012 INDEPENDENT CONTRACTORS REGISTERED IN WEST VIRGINIA

DEREK'S TRUCKING	C00008555	1	14		
DESKINS CONTRACTING	C00000419	1	78		
DETTINBURN TRANSPORT	C00001883	4	315		
DEVCO CONSTRUCTION	C00005582	9	14,383		
DEWAR, INC.	c00001605	9	3,367		
DIAMOND MINING ASSOCIATES, LLC	c00008048				
DIAMOND REPAIR & MAINTENANCE	C00008529	1	52		
DICKENSON EXCAVATING	C00007843				
DIGGER'S CONSTRUCTION, LLC	C00006768	3	1,397		
DIGGING & RIGGING, INC.	C00005878	5	363		
DIRT CON	C00005442	17	38,208		
DIVERSIFIED AIR SYSTEMS, INC.	c00006829	2	242		
DMW TRUCKING	C00006939	1	242		
DODDRIDGE CONTROLS, INC.	C00001379	5	5,038		
DOGGONE TRUCKING, INC.	C00001123	5	5,120		
DOM-EX, LLC	C00005760				
DON CLINE TRUCKING	C00000269				
DON ELLIOTT TRUCKING, INC.	C00005521	1			
DON VANHOOSE TRUCKING	C00004989	3	19		
DONAHUE BROTHERS, INC.	C00003106				
DONALD J. CLINE	C00008079				
DONALDSON SALES CO., INC.	C00006850	1	88		
DOSS ENGINEERING, INC.	C00006825	3	50		
DOUBLE "E" TECHNOLOGY INC.	C00002919				
DOUBLE D. WELDING	C00008557	1	1,101		
DOUBLE J DRILLING OF WV, INC.	C00005953	8	2,204		
DOUBLE S, LLC	C00006995				
DOUBLE S. TRUCKING, INC.	C00008521	3	3,166		
DOUGLAS R. HUGHES CORP.	C00006788				
DOWNUNDER CONSTRUCTION	C00005569				
DRILL MANAGEMENT, INC.	C00006601	3	4,412		
DRIVES & CONTROLS SERV., INC.	C00005359				
DUNCAN BROTHERS DRILLING, INC.	C00000868	5	1,429		
DUSTER TRUCKING CO.	C00005846	3	4,767		
DUSTIN EDWARDS TRUCKING	C00006705	1	120		
DYNAMIC TRANSPORT, LLC	C00004702	10	3,662		
DYNASTY HYDRAULIC/MACHINE LTD.	C00003540	3	1,363		
DYNO NOBEL, INC.	C00005216	39	35,313		
DYSON CONVEYOR MAINTENANCE INC	C00001699		1		
E. & D. TRUCKING	C00007142	1	945		
E. & K. METALS & CRAFT, INC.	C00007611				
E. & L. TRUCKING CO.	C00003934	1	24		
E. & R. EXCAVATING	C00006520				
E. & S. CONTRACTING, INC.	C00004096	2	68		
E. B. X.	C00006536				
E. L. HAMPTON TRUCKING, INC.	C00000283	16	23,817		
E. L. ROBINSON ENGINEERING CO.	C00004885	4	1,111		
EACC ENGINEERING CREW	c00003107	6	1,370		
EAGLE CARBON, INC.	C00005042	7	807		
EAGLE EQUIPMENT, LLC	C00006796	15	41,835		

2012 INDEPENDENT CONTRACTORS REGISTERED IN WEST VIRGINIA

EAST CUMBERLAND, LLC	C00004150	8	2,906		
EAST EQUIPMENT CO.	C00004414	2			
EAST KENTUCKY WATER, INC.	C00005567				
EASTERN ARROW CORP., INC.	C00005920	11	10,667		
EASTERN ELECTRIC, LLC	C00005171	3	655		
EASTERN STEEL FIELD SERV., LLC	C00006624	5	413		
EASTERN TANK & UTILITY SERV.,	C00008532				
EASTVIEW TRUCKING CO.	C00000705				
ECKO, INC.	C00002624	6	2,736		
EIN SERVICES LLC	C00007483				
EISENHART CRANE SERVICE, LLC	C00005933				
ELBY W. HARRISON, III	C00005059	1	564		
ELCO MECHANICAL CONTRACTORS	C00004837	2	290		
ELDRIDGE STEAM CLEANING	C00003642	156	19,535		
ELECTRIC LINE CO.	C00001386	18	1,111		
ELECTRICAL CONNECTIONS, LLC	C00006721	3	1,600		
ELECTRICAL SYSTEMS, INC.	C00004959				
ELECTRO-MECHANICAL CORP.	C00008505	2	245		
ELECTRO-QUIP SERVICE CORP.	C00002123	2	214		
ELECTRONIC LABORATORIES, INC.	C00006647	1	66		
ELECTRONICS COMMUNICATIONS/WV	C00003095	2	580		
ELECTROTECH, INC.	C00000068	3	4,109		
ELITE COAL SERVICES, LLC	C00005250	46	99,400		2
ELK RUN COAL CO., INC.	C00004297	5	6,034		
ELKINS METAL RECYCLING, LLC	C00005746	3	246		
ELLIOTT SUPPLY/GLASS/CONTR INC	C00004552	2	168		
EMORY ROTHENBUHLER & SONS, INC	C00006650				
EMPIRE CONSULTING SERVICES LLC	C00004764	6	2,329		
EMS TRANSPORT, LLC	C00005629	1	360		
ENERGY CONTRACTORS	C00006880				
ENERSYS DELAWARE INC.	C00004364				
ENERSYS, INC.	C00005223	5	867		
ENGEL WELDING, INC.	C00006642				
ENGINEERING CONSULTNG SERV INC	C00006636	4	565		
ENGLAND'S EXCAVATING, LLC	C00006783	5	9,451		
ENI USA R. & M. CO., INC.	C00006737	4	121		
ENSIGN MAINTENANCE SERVICE INC	C00006717	2	381		
ENTERPRISE WASTE OIL CO., INC.	c00006749	1	383		
ENVIRO CON., LTD.	C00001239				
ENVIRO. BANC & EXCHANGE, LLC	C00008622				
ENVIROMINE, INC.	C00005776	5	944		
ENVIRONMENTAL CONSTRUCTION INC	C00005436				
ENVIRONMENTAL EXCAVATING	C00007247	1	1,462		
ENVIRONMENTAL MONITORING, INC.	C00003433	5	2,490		
ENVIROSCIENCE, INC.	C00006803	5	556		
ENVIROTANK CLEAN, INC.	C00006582				
EQUIPCO	C00006641	2	94		
EQUIPMENT DEPOT OF OH (BONASA)	C00006569	4	673		
ERA DRILLING SERVICES, LTD.	C00006683				
ERB ELECTRIC CO.	C00005194	11	14,015		

2012 INDEPENDENT CONTRACTORS REGISTERED IN WEST VIRGINIA

ERIC'S TRUCKING CO., INC.	C00004674	18	16,175		
ERVINS AUTO REPAR & TOWING INC	C00005974	2	31		
ESCO WINDBER, INC.	C00005127	1	10		
ESLICH WRECKING CO.	C00006660				
ESMER & ASSOCIATES, INC.	C00003526	3	2,624		
ESS/MICON	C00001243	6	9,003		1
ESTEY ENTERPRISES & TRKG, LLC	C00005911				
EVERGREEN RECLAMATION	C00000567	10	14,034		
EVERGREEN WIRE ROPE TESTNG LLC	C00006834	2	80		
EXPLOSIVES EXPERTS, INC.	C00006479	2	1,992		
F. VANHOOSE TRUCKING	C00005938				
FAB-TEC CORPORATION, INC.	C00006092	12	10,270		
FAIRFAX MACHINE & WELDING, INC	C00005725	7	18,810		
FAIRGRIEVE TRUCKING	C00003431	3	135		
FAITH TRUCKING	C00005150	2	237		
FALCO DRILLING CO., INC.	C00004056	4	822		
FALCON ENTERPRISE, LLC	C00005929				
FAMILY TRADITIONS, INC.	C00001294	4	1,920		
FANNIN ENTERPRISES, INC.	C00008222	3	854		
FARLEY DRILLING, INC.	C00006661				
FARLEY TRUCKING	C00001526				
FARLEY'S TRUCKING	c00005651				
FARNHAM & PFILE CONST., INC.	C00000127				
FARRIS TRUCKING, INC. (JOHN)	C00001948	1	248		
FEATHER TRUCKING	C00004556	1	90		
FENCE RAIL FARM	C00006323	1	1,072		
FENNER DUNLOP CONVEYOR SYS.	C00006476	95	67,576		
FERGUSON STEAM & PRESSURE CLNG	C00005901	2	1,244		
FERRELL EXCAVATING CO.	C00002295	2	3,421		
FERRELL TRANSPORT CO.	C00004668	1	1,500		
FIELD REPAIR SERVICE, LLC	C00004553				
FILTER/CLONE SALES CO.	C00002412				
FIRE SAFETY EQUIP. SUPPLY CO.	C00005542	2	67		
FIRE-X SALES & SERVICE CORP.	C00005506	8	1,610		
FIREBALL ENTERPRISES, INC.	C00005688	8	11,646		
FIVE R'S CONTRACTING, LLC	C00008602				
FLANDERS ELECTRIC MOTOR SERV.	C00005057	3	2,587		
FLETCHER'S REPAIR SERVICE	C00006838	1	2,271		
FLEXIBLE STEEL LACING COMPANY	C00005869	27	18,552		
FLINT CONSTRUCTION, CO., INC.	C00003089				
FLOMIN COAL, INC.	C00006657	10	8,247		
FLUID COMPONENT SERVICES, INC.	C00002247	5	1,287		
FOAMCOAT ROOFING & COATING	C00003149				
FOOTHILLS CONTRACTING, LLC	C00006844	3	2,682		
FORCE DRILLING, LLC	C00005979				
FOREST CONSTRUCTION CO.	C00000994	41	75,674		
FORESTRY & LAND RECLAMATION	C00006682	3	150		
FORQUER CONTRACTING	C00000125	51	28,228		
FOSTER SALES & DELIVERY, INC.	C00006606				
FOXFIRE CONSULTANTS, INC.	C00003669	3	3,315		

2012 INDEPENDENT CONTRACTORS REGISTERED IN WEST VIRGINIA

FOXFIRE CORPORATION	C00006507	6	2,836		
FRANK GILLILAND TRUCKING CO.	C00006821	1	73		
FRANK'S DIESEL SERVICE	C00005853	2	590		
FREEDOM INDUSTRIES, INC.	C00005047	7	2,544		
FREELANCE TECHNICAL SERVICES	C00002007				
FREESERVICE TIRE CO., INC.	C00005664	2	537		
FRIDLEY PAINTING	C00008596	4	2,009		
FRONTIER MANAGEMENT, LLC	C00005102				
FRONTIER-KEMPER CONSTRUCTORS	C00001260	176	22,898		
FRYE SEPTIC	C00005812	1	340		
FUCHS LUBRICANTS	C00005317	11	1,807		
FUEL TRANSPORT, INC.	C00008590	7	2		
FURMANITE AMERICA, INC.	C00005795				
G A P POLTN & ENVIR CNTL, INC.	C00002600	3	212		
G-L & SONS TRUCKING, INC.	C00000533				
G. & A. CONTRACTING	C00005778				
G. & G. TRUCKING	C00005786				
G. & L. TRUCKING	C00004829	1	464		
G. & S. COAL COMPANY, INC.	C00005962				
G. A. I. CONSULTANTS, INC.	C00002117				
G. C. R. TIRE CENTERS	C00007218	15	16,419		
G. E. C., INC.	C00003131	5	3,536		
G. L. W. CONSTRUCTION, INC.	C00005701				
G. M. S. MINE REPAIR & MAINTEN	C00001932	117	391,360		5
G. M. S., INC.	C00006639	2	59		
G. R. S. SERVICES, INC.	C00007229				
G. W. PEOPLES CONTRACTING CO.	C00005674				
G.A. COVEY ENGINEERING, PLLC	c00008639	1	1		
GAI-TRONICS CORP.	C00005952	2	415		
GALLAGHER COAL RESEARCH CENT.	C00003865	3	300		
GAMMA-METRICS	C00003639	3	865		
GANNETT FLEMING PROJECT	c00008603	1	641		
GARAGE DOOR OPERATORS, INC.	C00004152	2	23		
GARDNER PAINT SERVICES, INC.	C00002570				
GARLEY VULCANIZING SERV., INC.	C00008513	3	2,794		
GARNIE KENNEDY	C00008526	1	92		
GARRETSON'S MACHINE & FABRICTN	C00005013	6	1,869		
GAS FIELD SERVICES	C00006596				
GASCO DRILLING. INC.	C00007789	8	1,716		
GEARHART McKEE, INC.	C00004649	5	3,020		
GENERAL ELECTRIC INTERNATIONAL	C00004569	3	333		
GENERAL INDUSTRIES	C00003151				
GEO. V. HAMILTON, INC.	c00008633	1	30		
GEO/ENVIRONMENTAL ASSOC., INC.	C00004378	2	1,616		
GeoCHEMICAL TESTING	C00003595				
GEOLOGICAL TECHNOLOGIES, INC.	C00005587	9	5,527		
GeoMECHANICS, INC.	c00006781	2	154		
GEOSCAN SEISMIC SERVICES, INC.	C00006526	3	118		
GERALD FIELDS TRUCKING CO. INC	C00003548	13	43		
GIBSON TRANSPORT	C00006553	1	163		

2012 INDEPENDENT CONTRACTORS REGISTERED IN WEST VIRGINIA

GIBSONS' RECLAMATION	C00004264				
GIL'S CONTRACTING	C00001456	8	2,929		
GILBERT COAL TESTING INC.	C00003952	4	2,313		
GILLCO, INC.	C00006714	2	775		
GILLMANN SERVICES, INC	C00006671	5	9,734		
GL SERVICES, LLC	c00008623	15	5,775		
GLEN ROARK CONSTRUCTION CO.	C00001462				
GLOBAL MINE SERVICE	C00004350				
GLOBAL SHAFT DRILLING SERV LLC	C00008594				
GLOTFELTY ENTERPRISES, INC.	C00004192				
GOAD'S TRUCKING, INC.	C00000880				
GOFF TRUCKING CO.	C00001021				
GOLCONDA, INC.	C00006693	2	306		
GOLDEN EAGLE TECHNICAL SERV.	C00003993	1	103		
GOLDSTROM TRUCKING, LLC	C00005731	1	55		
GOOD TIRE SERVICE, INC.	C00006672	1	61		
GOODHART SONS, INC.	C00008531	6	1,779		
GORDON TRUCKING	C00005796	1	161		
GOULD'S ELECT. MOTOR REPAIR	C00003501				
GRAY-EERING, LTD.	C00006753	1	21		
GREEN ACRES CONTRACTING CO INC	C00001416				
GREEN MEADOW OF WV, INC.	C00005982	5	435		
GREEN MOUNTAIN HYDROSEEDING	C00004173	5	2,104		
GREEN RESOURCES, INC.	C00005201				
GREEN TREE CONSULTING, INC.	C00003432	3	26		
GREEN VALLEY COAL CO.	C00006609	60	94,825		
GREENLEAF SERV. OF BECKLEY LLC	C00005946	38	51,756		
GREER'S SUPPLY COMPANY	C00007603	2	717		
GREG WILLIS TRUCKING, INC.	C00005810				
GRIFFITH CONSTRUCTION CO.	C00000035	10	11,572		1
GRIME BUSTERS STEAM CLEANING	C00005120				
GUARDCO SECURITY, LLC	C00005858	79	64,058		
GULL CORPORATION	C00005825				
GUNDLACH EQUIPMENT CORP.	C00008629		49		
GUNITE CNSTR/APPALACHIAN GROUT	C00002264				
GUNTER RECLAMATION	C00004711				
GUY M. TURNER, INC.	C00008598	1	1,442		
GUYAN CONSULTING, INC.	C00004926	10	5,196		
GUYAN HEAVY EQUIPMENT, INC.	C00004961	10	21,076		
GUYAN SERVICE CO.	C00000554	10	8,182		
H-T-L PERMA USA L.P.	C00007524	6	672		
H. & E. TRUCKING, INC.	C00004888	10	26,936		
H. & H. ENTERPRISES	C00006599				
H. & H. WATER CONTROLS, INC.	C00005553	3	336		
H. & H. WELDING	C00002009	15	19,674		
H. & L. EQUIPMENT	C00004434	4			
H. B. MELLOTT ESTATE, INC.	C00005229				
H. C. LEWIS OIL CO.	C00005224	2	190		
H. G. CARTE ELECTRIC, INC.	C00005053	9	11,535		
H. JOHNSON TRUCKING, INC.	C00001314				

2012 INDEPENDENT CONTRACTORS REGISTERED IN WEST VIRGINIA

H. L. C. TRUCKING CO.	C00003740	3	564		
H. M. SUPPLY, LLC	C00006787				
H. P. EXCAVATING, INC.	C00004270				
H. W. M. TRUCK LINES, INC.	C00005255	36	170		
HACKER'S CRK ENTERPRISES, INC.	C00000004				
HACKNEY TRUCKING	C00005800	1	13		
HALL HEAVY MACHINERY REPAIR	C00005546	3	155		
HALLIBURTON SERVICES	C00002067				
HALSTEAD JANITORIAL SERV. INC.	C00006506	5	3,443		
HAMILTON FENCE	C00004291	4	235		
HAMON CORE DRILLING, INC.	C00004246	3	5,411		
HAMRICK TRANSPORT	C00005856	1	174		
HANEY BROS. TRUCKING, CO, INC.	C00000024	42	67,856		
HANNAH & ASSOCIATES, INC.	C00005533				
HANNAH CLEAR CUTTING, LLC	C00006711	2	1,062		
HANOVER RESOURCES, LLC	C00005284				
HAPPY TRUCKING	c00005258	4	155		
HARCO TRUCKING CO., INC.	C00005573	2	63		
HARD TIMES TRUCKING	C00005783				
HARMAC, INC.	C00000146	13	8,840		
HARMAN TRUCKING	C00008600	3	965		
HARRISON WESTERN CONST. CORP.	C00006685	21	24,952		
HARRY J. BENSON & SONS, INC.	C00000007	4	316		
HARSH SERVICES, INC.	C00006645	4	1,007		
HARTMAN & HARTMAN, INC.	C00001269				
HARTMAN TRUCKING, LLC	C00004691	3	153		
HARTZLER TRUCKING, LLC	C00008528	2	249		
HARVEY MINE & SAFETY TRNG, LLC	C00008518	1	377		
HARVEY TRUCKING, INC.	C00001114	9	4,665		
HATCH MOTT MacDONALD	C00005358	1	48		
HAWKEYE CONTRACTING CO., LLC	C00005343	22	53,851		
HAWKEYE TRUCKING, INC.	C00005452	12	1,736		
HAZ-TECH ENVIRONMENTAL, LLC	C00008601				
HEARTLAND PETROLEUM, LLC	C00005423	1	89		
HEAVY EQUIPMENT REPAIR, INC.	C00008530	2	752		
HEAVY MACHINES, INC.	C00001095	2	307		
HEAVY TRUCK TRANSPORT, LLC	C00008554	2	1,740		
HEETER CONSTRUCTION, INC.	c00007119				
HEINTZMANN CORP. & HEITECH	C00005779	11	10,597		2
HENSLEY CONTRACTING, LLC	C00006728				
HENSLEY TRUCKING	C00000558	4	1,510		
HENSON BROTHERS, INC.	C00003013	2	328		
HERITAGE - CRYSTAL CLEAN, LLC	C00005764	1	460		
HERITAGE CONSTRUCTION CO., INC	C00006688	11	7,971		
HERITAGE EQUIPMENT, INC.	C00005141	1	26		
HERITAGE TECHNICAL ASSOC, INC.	C00004176	9	3,016		
HERRINGTON TRUCKING	C00000081	2	1,125		
HERTZ EQUIPMENT RENTAL CORP.	C00005818	1	12		
HI-LINE CO., INC.	C00002182				
HI-TECH CONSTRUCTION CO., INC.	C00001488	25	55,011		

2012 INDEPENDENT CONTRACTORS REGISTERED IN WEST VIRGINIA

HICKMAN ELECTRICAL CORP.	C00003914	2	97		
HICKS STEAM CLEANING	C00006670	9	15,605		
HICKS WELDING	C00005508	8	2,068		
HIGGINS HAULING CO., INC.	C00006724				
HIGH LINE SERVICES, LLC	C00005881	15	7,150		
HIGH POINT TRADING, LLC	C00005711	24	30,560		
HIGH VOLTAGE, INC.	C00005252	19	17,270		
HIGHLAND COMMUNICATIONS, INC.	C00006570				
HIGHWALL MINER MOVERS, LLC	C00008514				
HIGHWAY EQUIPMENT CO.	C00000870	1	9		
HILLS FUEL TRUCKING, INC.	c00006770				
HILLS TRUCKING CO.	C00001297				
HILLSBOROUGH CONVEYOR SERVICE	c00008588	2	1,187		
HILLSIDE TRUCKING, INC.	C00002912	11	13,896		
HILLTOP ENERGY, INC.	C00005503				
HINERMAN EXCAVATING CO.	C00001736	3	493		
HINKLE TRUCKING CO.	C00001863	28	488		
HOFFMANN, INC.	C00007277				
HOLBERT TRUCKING	C00003170				
HOLDEN MACHINE & FABRICATION	C00001914				
HOLLEN TRUCKING	c00005259				
HOLMES TRUCKING CO.	C00001743				
HONEY BEE TRUCKING, INC.	C00008576	2	6		
HONEYWELL INTERNATIONAL	C00005716	1	5		
HOPKINS, INC.	C00002970	1	101		
HORN & ASSOCIATES, INC.	C00004418	5	2,284		
HOSCH CO.	C00001266	10	2,008		
HOTSY EQUIPMENT CO.	C00001756	1	45		
HOWARD L. BOWERS CONTRACT. CO.	C00001237				
HRANEC CORPORATION	C00005568				
HUDSON GIANT TIRES INC.	C00006703	1	561		
HUFFMAN LOGGING, INC.	C00005643				
HUFFMAN TRUCKING	C00000957	47	91,287		
HUGHES CONSTRUCTION	C00008550	10	8,864		
HUGHES SUPPLY CO.	C00004775	2	183		
HUGHES SUPPLY HD SUPPLY WTRWKS	C00002645	2	216		
HULCHER SERVICES, INC.	C00006799	9	109		
HUNHAR EXCAVATING, LLC	C00005526	2	297		
HUNT & COMPANY INC.	C00008646	2	4		
HUNTER TRUCKING, INC.	C00004141	39	56,896		
HURBERRIES MINE & AUTO SUPPLY	C00001939	1	153		
HURLEY CONSTRUCTION	c00003521				
HUTCHINSON BORTON, LC	C00006541				
HYRE'S WELL & PUMP SERVICE LLC	c00005588	2	472		
I. P. I., INC.	c00004467	11	13,810		
I. V. S. HYDRO, INC.	C00007121	18	6,626		
ICF BUILDING PRODUCTS LTD, LLC	C00006486				
IDDINGS TRUCKING, INC.	C00005635	25	1,214		
IERY TRUCKING	C00005813				
IMPAQ INDUSTRIAL SERVICE, INC.	C00006534				

2012 INDEPENDENT CONTRACTORS REGISTERED IN WEST VIRGINIA

INDEPENDENCE COAL CO.	C00004706	12	18,166		
INDEPENDENCE EXCAVATING, INC.	C00008577	14	17,239		
INDUSTRIAL CONTRACTING	C00000030	6	4,478		
INDUSTRIAL ELEVATOR CO., INC.	C00000954	6	1,354		
INDUSTRIAL MACHINE TRANS., INC	C00008543	1	3		
INDUSTRIAL MAINTENANCE SERVICE	C00005562	9	18,861		
INDUSTRIAL RESOURCES, INC.	C00006772				
INDUSTRIAL SILOSOURCE, INC.	C00004431	7	1,764		
INDUSTRIAL SUPPLY SOLUTINS INC	C00006643	2	5,732		
INNOVATIVE ENTERPRISES, INC.	C00005507				
INSTANT GROWTH HYDROSEEDNG LLC	C00005959	6	1,869		
INTERIORS BY SHULTZ, INC.	C00008558				
INTERSTATE CHEM. CO., INC.	C00000665	9	413		
INTERSTATE ENTERPRISES, INC.	C00006528				
INTEX SERVICES, LLC	C00006741				
IRON CITY INDUSTRIAL CLEANING	C00006708	4	1,152		
IRON COAT PAINTING & MAINT INC	C00006638				
IRON TIGER ENTERPRISES, LLC	c00006747	2	2,264		
IRONHORSE TRUCKING	C00006906	1	880		
IRVIN CONSTRUCTION SERV., INC.	c00005083	8	6,965		
IRWIN MINE AND TUNNELING SPPLY	C00005876	1	56		
ISCO INDUSTRIES, LLC	C00006835	3	387		
J-ROD TRUCKING	C00007955	1	232		
J-W WIRELINE COMPANY	C00006779				
J. & A. TRUCKING, LLC	C00005575	2	585		
J. & B. DRIVEWAY PAVING	C00003805				
J. & D. EXPLOSIVES, INC.	C00003304				
J. & E. TRUCKING, INC.	C00006223	12	2,894		
J. & G. SEEDING, INC.	C00001381	4	1,093		
J. & H. CONTRACTING, INC.	C00005608				
J. & H. TRUCKING CO.	c00000711				
J. & J. CLEARING	C00006572	3	2,561		
J. & J. DRYWALL INC	C00005719	3	805		
J. & J. ELECTRICAL SERV., LLC	C00007225	11	13,018		
J. & J. GENERAL CONTRACTING	C00006576				
J. & J. TRUCKING SERVICES INC.	C00006668	1	46		
J. & K. ERECTION CO., INC.	C00001673				
J. & M. TRUCKING	C00006794	1	21		
J. & M. TRUCKING, INC.	C00006566	4	465		
J. & M. WELDING	C00008585	1	884		
J. & R. PORTABLE TOILETS, INC.	c00006542	1	460		
J. & R. REPAIRS, INC.	C00004288	8	1,496		
J. & S. DRILLING, INC.	C00002674				
J. & S. LEASING	C00003015	1	92		
J. & S., INC.	C00005661				
J. & T. COAL COMPANY	C00006360	3	172		
J. & T. CONTRACTING, INC.	C00006046	7	10,915		
J. & T. LEASING & CONTRACTING	C00005930				
J. & T. TRKG & EXCAVATING, INC	C00005621				
J. & W. EXCAVATING, INC.	C00005969	2	362		

2012 INDEPENDENT CONTRACTORS REGISTERED IN WEST VIRGINIA

J. A. R. TRUCKING COMPANY	C00007591	1	14		
J. B. MECHANICAL, INC.	C00006727				
J. C. ELECTRIC CO., INC.	C00001653	3	5,081		
J. F. & M. CO.	C00004946	7	1,684		
J. H. HOLT PLUMBING & HEATING	C00006264	2	8		
J. H. TOMBLIN FENCE CO.	c00006460				
J. H. WATER SYSTEMS, INC.	C00006848	6	36		
J. HAGER ENTERPRISE, LLC	C00008539	15	15,574		
J. L. KNIGHT, JR.	C00002639	3	2,212		
J. L. MACHINE & TOOL, INC.	C00001824	1	140		
J. L. PRETZEL CONTRACTING, LLC	C00006767	3	982		
J. L. SERVICES	C00006489	1	1,886		
J. M. TRUCKING CO.	C00000275	1	170		
J. NICKLES TRANSPORT, LLC	C00008509				
J. P. TECHNICAL SVCS. INC.	C00006056	24	51,972		2
J. R. CONTRACTING, LLC	C00005951				
J. R. H. TRUCKING, LTD.	C00000798	7	10,415		
J. S. T., INC.	C00006099	7	12,001		
J. T. C. TRUCKING, LLC	C00006608	2	67		
J. TAYLOR CONTRACTING, INC.	C00005996	35	1,794		
J. TENNANT TRUCKING CO.	C00001189	1	8		
JABO SUPPLY CORP.	C00003256	1	120		
JACK A. HAMILTON & ASSOC., INC	C00006589	3	143		
JACK COMBS	C00008106	1	12		
JACK DECKER, CONTRACTOR	C00001851	3	133		
JACOB TRUCKING	C00007124				
JAMES G. SLUSHER	C00006590	1	811		
JAMES PAUGH TRUCKING	C00004154				
JAMES R. BROWN TRUCKING	C00006454				
JAMES RIVER EQUIPMENT VA, LLC	C00006784	3	957		
JAMES RUNYON JR. TRUCKING CO.	C00002748	1	230		
JANE LEE ENTERPRISES, INC.	C00003541	18	28,700		
JAR-BET LEASING, INC.	C00006005	20	6,300		
JASON HANNAH LUMBER CO.	C00005603	6	10,726		
JAUNT, INC.	C00001897				
JAVINS CORPORATION	C00006473	2	448		
JAY'S ELECTRIC SERVICE, INC.	C00003759				
JBLCO., INC.	C00006789	1	153		
JCD CORPORATION	C00006403	1	160		
JD'S TRUCKING & EXCAVATING INC	C00006367	3	80		
JEFF MINING CO.	C00001873	1	314		
JEFFERDS CORP.	C00002712	3	1,747		
JENNA'S CRANE SERVICE, INC.	C00006234	1	417		
JENNCHEM	C00006673	17	8,726		
JENNIFER SMITH TRUCKING	c00005455	6	720		
JENNIFER TRUCKING CO.	C00002834				
JENNINGS EXCAVATING, INC.	C00004928	8	2,194		
JERMCO TRUCKING	C00006890	8	9,770		
JERRCO, INC.	C00005978				
JERRY'S SALVAGE, LLC	C00005243				

2012 INDEPENDENT CONTRACTORS REGISTERED IN WEST VIRGINIA

JESSICA TRUCKING	c00007621	1	637		
JIM BURDETTE CONTRACTING INC.	C00005607	2	10		
JIM CONSTRUCTION, INC.	C00006499				
JIM HIROSKEY PLUMBING CONTR.	C00005998				
JIMBO TRUCKING, LLC	C00006104				
JOE HATFIELD TRANSPORT, INC.	C00006445	1	1,600		
JOEY HUNLEY TRUCKING, INC.	c00006593	10	970		
JOEY'S CONSTRUCTION	C00005665	1	322		
JOEYS CONTRACTING INC	C00007969	1	317		
JOHN G. RISNER (TRKG)	C00006769	1	104		
JOHNNY CLARK TRUCKING	c00006260	2	61		
JOHNSON BOILER WORKS, INC.	C00001224	8	1,712		
JOHNSON INDUSTRIES, INC.	C00006459	1	15		
JOHNSON RAILWAY SERVICE	C00000233	3	142		
JONES TRUCKING, INC.	C00000072	21	1,186		
JORDAN'S WELDING, INC.	C00005983	2	1,338		
JOULE TECHNICAL SERVICES, INC.	C00006831	4	2,054		
JUSTICE BRUCE	C00006468	1	446		
JUSTICE HIGHWALL MINING, INC.	c00008611	31	19,315		
JUSTICE LAND SURVEYING & ENGIN	C00002146				
K & R SERVICES, INC	C00006860				
K&K STEAM CLEANING & CONTRACT.	C00005871	10	10,310		
K-MOTION TRANSPORT, LLC	c00008224				
K. & K. REPAIR & CONSTRUCTION	C00004689				
K. & L. ENTERPRISES	C00006413				
K. & L. LEASING, INC.	C00006347	1	287		
K. C. LOGGING, INC.	C00006452				
K. C. TRANSPORT, INC.	C00006354	11	13,666		
K. W. REESE, INC.	C00003587				
K.A. QUEEN SCRAP HAULERS	C00008050	1	11		
K.P. TRUCKING LLC	c00008056				
K/M SPCLTY SYS dba LUBRCTN SYS	C00003678	4	836		
KALE TRUCKING, INC.	C00001950				
KALKREUTH ROOFING/SHEET METAL	C00003061	7	1,575		
KAMCO TRANSPORT, INC.	C00003675				
KAMP MINING & CONSTRUCTION INC	C00006365				
KANAWHA CRANE & CONSTR., INC.	C00003497				
KANAWHA RIVER TERMINALS	C00006261				
KANAWHA SCALES & SYSTEMS, INC.	C00000903	55	2,119		
KANAWHA STONE CO., INC.	C00001732				
KANAWHA TRUCKING, INC.	C00006335	76	115,569		
KANAWHA VALLEY CONSTRUCTION	C00004145				
KANAWHA VALLEY MAINTENANCE,LLC	C00007910	2	13		
KAT-RAN ENTERPRISES	C00006538	13	23,703		
KATS CLEANING	c00008030	1	1,098		
KAYLA TRUCKING	C00008057	1	40		
KAYLEE TRUCKING	C00007878	1	250		
KELLEY TRUCKING CO., INC.	C00000805				
KELLY SURVEYING	C00006448	6	5,267		
KELTON HOWARD TRUCKING	C00007964	1	312		

2012 INDEPENDENT CONTRACTORS REGISTERED IN WEST VIRGINIA

KEMPER EQUIPMENT, INC.	C00007780	4	1,104		
KEN & COY ROCK, INC.	C00006241	33	41,653		
KEN'S TOWING AND SERVICE, LLC	C00008619	3	264		
KENNETH CARTER ENGINE REPAIRS	C00002050				
KENNETH COMBS REPAIR	C00001937	1	564		
KENNY A. BURGESS CONSTR., LLC	C00004058	3	169		
KENTUCKY OIL & REFINERY	C00004965	2	475		
KENZIE TRUCKING	C00006750	1	83		
KERNIE PHILLIPS TRUCKING	C00005943				
KESCO, INC.	c00008230	3	178		
KESSLER TRUCKING, INC.	C00006084				
KETCHEM CONSTRUCTION CO.	C00006462	3	1,455		
KEVIN MORRIS EXCAVATING	C00008036	1	5		
KEVIN STRADER TRUCKING	C00002594	1			
KEY ENERGY SERVICES, LLC	C00007913				
KEY POINT MINING LLC	C00006299	4	7,327		
KEY TELEPHONE & SECURITY	C00005857	2	846		
KEYROCK ENERGY INC.	C00003518	31	80,399		5
KIAH CREEK TRANSPORT, LLC	C00005947	71	138,589		
KING COAL TRUCKING, LLC	C00005640	8	11,269		
KING TRUCKING & WRECKER SERV.	C00001744	1	1,313		
KING'S AUTO GLASS	C00004836	2	4		
KING'S TIRE SERVICE	c00000435	28	25,921		
KIRK TRUCKING CO., INC.	C00004197	26	10,844		
KITTLE HAULING & SUPPLY CO.	C00003778	7	115		
KNL, INC	C00007828				
KOKOSING CONSTRUCTION CO., INC	C00008140	13	14,041		
KOORSEN FIRE AND SECURITY, INC	C00008105	1	144		
KRIS-CRETE CONTRACTING, INC	C00007827				
KRIST DOOR SERVICE, INC.	C00004177	3	1,558		
KROFF CHEMICAL CO., INC.	C00006285	3	979		
KROFF FACILITIES SERVICES, INC.	c00008181	1	42		
KRYSTAL CLINE TRUCKING	C00006884	1	625		
KSD ENTERPRISES, LLC	C00006388	2			
KUCERA PLUMB, HEATING&COOLING	C00008144	3	128		
KYER SURVEYING AND MAPPING	C00007930				
L & JW TRUCKING, LLC	C00007785	3	500		
L. & D. TRUCKING	C00004864	1	1,573		
L. & D. WELL SERVICES, INC.	C00008207				
L. & G. TRUCKING	C00000298				
L. & L. CONSTRUCTION CO., INC.	C00002881	4	5,712		
L. & L. TRUCKING & CONSTR, INC	C00007532				
L. & T. TRUCKING	C00007918	4	1,439		
L. ADKINS OIL, INC.	C00008201	2	342		
L. AND D. CONTRACTORS	C00006942	7	9,334		
L. D. HANNA & SON, INC.	C00005948				
L. G. HETAGER DRILLING, INC.	C00005497				
L. J. HUGHES & SONS	C00001231				
L. M. CLAY TRUCKING	C00000539	1	841		
L.W. MINE SERVICES LLC	C00007933				

2012 INDEPENDENT CONTRACTORS REGISTERED IN WEST VIRGINIA

	L00000814	1	3		
LAMBERT CONSTRUCTION	C00007788				
LANDIS TRUCKING	C00004157	1			
LANE ENTERPRISES, INC	C00007940				
LANE SERVICE ENTERPRISES, INC.	C00002527	3	72		
LARRY EVANTO CONSTRUCTION CO.	C00008108				
LARRY POZELL LANDSCAPING	C00007620	1	164		
LARRY SKAGGS TRUCKING,LLC	C00006970	1	194		
LARRY'S WELDING INC	C00007398	4	2,144		
LAURITA EXCAVATING, INC.	C00000084	3	116		
LAY'S MANUFACTURING	C00003554				
LAYNE CHRISTENSEN CO.	C00005195	7	4,344		
LEA TRUCKING	C00008043				
LEE MAIN EXCAVATING	C00000751	6	8,271		
LEE REGER BUILDS, INC.	C00006461	6	5,705		
LEE SARTIN TRUCKING CO., INC.	C00000406	105	31,550		1
LEE SUPPLY CO., INC.	C00002868	3	910		
LEONARD WINNER & SONS TRUCKING	c00000314				
LEROY E. MYERS, INC	C00007858				
LESLIE EQUIPMENT CO.	C00002102	44	3,939		
LESTER'S EXCAVATING INC.	C00008151	2	553		
LEWIS-GOETZ AND COMPANY, INC.	C00007469				
LIBERTY TANK LINES, LLC	C00006810	9	4,695		
LIGHTNING CONTRACT SERVICE INC	C00004445	24	40,117		
LINCAR, INC.	C00004690	1	73		
LINCOLN CONTRACTING & EQUIP CO	C00000130	37	24,490		
LINCOLN LEASING, INC.	c00004335	87	213,826		
LITTLE BEAR TRUCKING, INC.	C00007628	3	2,462		
LITTLE BEN TRUCKING, INC.	C00003070				
LITTLE ENTERPRISES	C00004748				
LITTLE JAKE CONSTRUCTION INC.	C00006270	3	62		
LITTLE JOE TRUCKING	C00000595	8	11,278		
LITTLE L TRUCKING	C00008042				
LITTLE T TRUCKING	C00007741	1	180		
LITTLE TRUCKING	C00008029	6	6		
LLOYD'S ELECTRONICS, INC.	C00003272				
LOGAN AUTO TRIM AND GLASS	C00002710	2	137		
LOGAN CORPORATION	C00002614	14	14,087		
LOGAN J TRUCKING, LLC	C00008094	1	225		
LOGAN WATER CARE	C00001904	1	86		
LOGI-TEC, INC	C00007916	7	1,165		
LONA SUSAN HELTON	C00008007	1	13		
LONE PINE CONSTRUCTION, INC.	C00002988	8	3,057		
LONE WOLF NATURAL RESOURCE SER	C00006496	3	2,640		
LONG RUN TRANSPORT (KBR)	C00004357	49	25,198		
LOTS CLEANER, LLC	c00008231				
LOUGH'S CLEARING, INC.	C00007417				
LOUIS LILLY CONTRACTING, LLC	C00007749				
LOUISA CONSTRUCTION CO.	C00005164	63	94,746		
LOW PLACES, LLC	C00006086				

2012 INDEPENDENT CONTRACTORS REGISTERED IN WEST VIRGINIA

LUBURGH INCORPORATED	C00000915				
LUCAS TRUCKING	C00008615				
LUCKY CONSTRUCTION	C00008038	3	2,025		
LUKE'S LAWN SERVICE	C00006958	4	13		
LUMBER SALES INC.	C00006063	4	5,600		
LYKENS EQUIPMENT REPAIR, LLC	C00007745	1	785		
LYON OIL COMPANY	C00008000	1	42		
M & D TRUCKING	C00008104	1	1,340		
M & J EXPLOSIVES INC	C00006977				
M & K TRUCKING	c00007631	1	195		
M & P SERVICES, INC.	C00007681	13	20,758		
M & T CONTRACTING INC	C00006903	2	945		
M. & D. STEAM CLEANING CO.	C00006490	3	3,127		
M. & G. TRUCKING, LLC	C00006346	1			
M. & H. SERVICES	C00007412	1	1,763		
M. & H. TRUCKING CO.	C00000712				
M. & J. TIRE SERVICE	C00003660				
M. & J. TRUCKING CO., INC.	C00000183	1	631		
M. A. & A. TRUCKING	C00004138	1	932		
M. A. HESTON, INC.	C00000510	21	36,746		
M. D. TRUCKING, INC.	C00006567	4	165		
M. G. C., INC.	C00001764	8	12,580		
M.C.P. ENTERPRISES LLC	C00007854	23	6,300		
MAC LOGISTICS INC	C00007950				
MAC MINE SESRVICE INC	C00007967	73	103,129		4
MAC'S SERVICES	C00006773	1	1,353		
MACHINERY SALES & SERV., LLC	C00005698	4	8,299		
MACHINERY SERVICES CORP.	C00002106	5	2,919		
MACHINERY TRANSPORT, INC	C00006962	13	8,019		
MACK INDUSTRIES, INC.	c00008196				
MAD DOG SECURITY, LLC	C00008137	8	10,484		
MAG TRUCKING INC	C00006901	9	1,024		
MAINTENANCE MANAGEMENT CORP.	C00002517				
MALLARD ENVIRONMENTAL SERVICES	C00007506	7	4,822		
MANSBACH METAL CO.	C00004054				
MARC BARTRAM TRUCKING	C00006869				
MARCO CONCRETE LIFTING, INC.	C00007471	4	205		
MARCUM TRANSPORT INC.	C00006114	14	25,803		
MARCUS G. HOWARD TRUCKING	C00008209	1	9		
MARDO MASONRY INC.	C00008162	8	1,426		
MARGIE DOLIN TRUCKING, INC.	C00008613	6	1,534		
MARIETTA SILOS, LLC	C00007457				
MARK HALE TRUCKING INC.	C00006251				
MARK YOUNG TRUCKING	C00006377				
MARKED SOLUTIONS, LLC	C00004773				
MARKSMAN CONTRACTING	C00008039	3	1,010		
MARPLE TRUCKING, INC.	C00003906	27	7,068		
MARSA, INC	C00007799	4	2,039		
MARSHALL MILLER & ASSOC.	C00001999	6	580		
MARSHALL TRANSPORT, INC.	C00006729				

2012 INDEPENDENT CONTRACTORS REGISTERED IN WEST VIRGINIA

MARTIN'S EQUIP. & REPAIR SERV.	C00004774				
MARVIN E. BERG TRUCKING	C00002847	1	493		
MASCARO CONSTRUCTION COMPANY	C00008128	22	33,271		
MASONS TRANSPORT INC.	C00007501	11	13,895		
MASSEY TECHNICAL SERVICES, LLC	C00006096	3	1,726		
MASSIE RECLAMATION, INC.	C00001117	13	4,450		
MATE CREEK TRUCKING INC.	C00001045				
MATHEWS FARMS SEEDING & RECLAM	C00003319	2	11		
MATNEY CONSTRUCTION CO., INC.	C00007066				
MATNEY EXCAVATION	C00008187				
MATO CORPORATION	C00006904	2	323		
MATRIX DESIGN GROUP INC.	C00007624	1	1,280		
MATRIX MACHINE, LLC	C00006450				
MATT RAY TRUCKING	C00006036				
MATTHEW VANHOOSE TRUCKING	C00004980				
MAX TRANSPORTS	c00006341				
MAXIM CRANE WORKS LP	C00005641	4	143		
MAXX CONTRACTORS, INC.	C00006098				
MAXXIM REBUILD COMPANY, LLC	C00004627	22	11,997		1
MAYNARD MACHINE & HYD., INC	C00007817				
MAYNARDS TRUCKING	C00007851				
MC ENTERPRISES, INC.	c00008237				
McALLISTER CONSTRUCTION, LLC	C00007665				
McBRIDE REMANUFACTURING	C00003846	9	2,020		
McCLANAHAN SERVICE, INC.	C00001486				
McCLURE CONCRETE PRODUCTS, INC	C00008018				
McCLURE CONSTRUCTION CO., LLC	C00006415	15	21,991		
McCOURT & SON CONSTRUCTION	C00000022				
MCCOY TRUCKING	C00006945	1	273		
MCGRAW/KOKOSING, INC	C00008146	22	22,133		1
McGREW TIRE SERVICE CO PS/LT	c00007899	3	160		
McHAL CORP.	C00000134	5	6,328		
MCKEEN SECURITY INC	C00006953	6	6,331		
McKINNEY DRILLING CO.	C00000417	4	1,172		
MCKINNEY HAULING	C00006878	2	225		
McLANAHAN CORP	C00007887	3	669		
McNIEL FENCE CO.	C00001687				
ME TRUCKING COMPANY	C00008166	2	40		
MEADE CLEARING	C00005677				
MEC, LLC	C00006910	23	13,605		
MECHANICAL & CERAMIC SOLUTIONS	C00006467	4	1,459		
MEDFORD TRUCKING, LLC	C00006067	79	149,106		2
MEIGS MINE SERVICE LLC	C00007984	127	203,360		9
MERIT CONTRACTING, INC.	C00002378	34	20,705		
METALCRAFT MINING EQUIP RBLDRS	C00002214	2	13		
METALICO PITTSBURGH, INC	C00007952	2	160		
MGI, INC	C00007897	9	593		
MH EQUIPMENT, INC.	C00006340	4	843		
MICHAEL SKAGGS TRUCKING, INC	C00006969	1	204		
MICHAEL BAKER, JR., INC	C00006870	3	48		

2012 INDEPENDENT CONTRACTORS REGISTERED IN WEST VIRGINIA

MICHAEL J. MAXWELL	C00007470	1	156		
MICKY'S WELDING & REPAIRS INC	C00006889	3	7,399		
MID ATLANTIC STORAGE SYSTEM IN	C00007478	2	30		
MID MOUNTAIN CONTRACTING, LLC	C00008544				
MID-STATE CABLE & MINE SUPPLY	C00007723				
MIDLIN ELECTRIC CO., INC.	C00002347	18	2,150		
MIDWEST CONSTRUCTION SERVICES	C00008066	5	5,138		
MIKCO, INC.	C00004785				
MIKE ABBOTT CONSTRUCTION	C00008149	1	240		
MIKE CERNUTO CONTRACTING	C00007639	2	473		
MIKE DARNELL TRUCKING	C00008210	1	6		
MIKE DOVER CORPORATION	C00006446	5	591		
MIKIE'S TRUCKING	C00006919	4	1,491		
MILL RUN ENTERPRISES	C00002356	2	1,690		
MILLENNIUM GROUP, LLC	C00006997				
MILLENNIUM TECHNOLOGIES, LLC	C00006935	3	4,983		
MILLER CONTRACTING SERVICES	C00008075	4	6,265		
MILLER DRILLING CO., INC.	C00004469				
MILLER'S WELDING SERV., INC.	C00003386				
MILTECH ANALYTICAL SERVICES	C00007986	2	3,374		
MINDY'S TRUCKING, INC.	c00006292				
MINE BATTERY SERVICE, INC.	C00001566	3	1,057		
MINE SAFETY SERVICES, LLC	C00006974				
MINE VENTILATION SERVICES, INC	C00007943				
MINE-WELD & REPAIR INC	C00006952				
MINERAL FABRIC & MACH CO, INC	C00003525	3	878		
MINERAL LABS, INC.	C00002360	85	16,433		
MINETEMP SERVICES, LLC	C00006915	8	2,666		
MINGO LEASING INC	C00007836				
MINING CLAMPS, FASTNERS & MORE	C00004717				
MINING CONTROLS, INC.	C00001643	4	193		
MINING MATERIALS CO., INC.	C00008129				
MINING REPAIR SPECIALISTS, INC	C00004447	2	20		
MINING SERVICES LLC	C00007791	6	2,202		
MINOVA USA INC.	C00006352				
MINUTEMAN TRUCKING, INC.	C00007087	1	1,630		
MISTER C MOBILE PRESSURE, INC	C00006979	2	336		
MODERN CONSTRUCTION, INC.	C00004223				
MODERN MATERIALS SERVICE	C00007840				
MODERN TRANSPORTATION SERV INC	C00005987	8	6,170		1
MODULAR BLDG CONSULTANTS OF WV	C00005578				
MOLE MASTER SERVICES CORP.	C00001926	6	519		
MOLLETT WELDING	C00004060				
MON-VALLEY INTEGRATION, LLC.	C00006304	8	2,194		
MONK MINE SUPPLY	C00002446				
MOODY AND ASSOCIATES INC	C00006852	3	390		
MOON GLOW ELECTRIC & SECURITY	c00008541	2	296		
MOORE CONCRETE PUMPING, INC.	C00004567	4	1,572		
MORELAND TRUCKING, INC.	C00000795	1	1,388		
MORELAND TRUCKING, LLC	C00006247				

2012 INDEPENDENT CONTRACTORS REGISTERED IN WEST VIRGINIA

MORGANTOWN HEATING & COOLING	C00001204	5	952		
MORGANTOWN MACHINE & HYDRAULIC	C00007623	3	2,096		
MORGANTOWN SEPTIC SERVICE	C00008078	1	14		
MORGANTOWN TECHNICAL SVC. INC.	C00004715	11	1,599		
MORTON TRUCKING	C00000157				
MOTION INDUSTRIES	C00005380	2	389		
MOULDAGRAPH CORP.	C00000846	38	13,680		
MOUNTAIN EDGE MINING, INC.	C00003650				
MOUNTAIN FORK CONSTR., CO. INC	C00006391				
MOUNTAIN STATE CO.	C00002694	3	996		
MOUNTAIN STATE FOAM INSULATION	C00008217				
MOUNTAIN STATE RECLAMATION INC	C00007944				
MOUNTAIN TOP CLEARING, LLC	C00006105	19	26,565		3
MOUNTAINEER CONTRACTOR, INC	C00007978	13	12,988		
MOUNTAINEER EXCAVATING	C00001026	20	10,733		
MOUNTAINEER FAB. & DEV., LLC	C00006400				
MOUNTAINEER GLASS, INC.	c00001203	2	323		
MOUNTAINEER INV. & SECURITY	C00000655	294	443,096		1
MOUNTAINEER LABOR SOLUTIONS	C00007776	4	1,740		
MOUNTAINEER M.R. ASSOC., INC.	C00001983	11	504		
MOUNTAINEER MINE SAFETY & TRNG	C00000470	3	440		
MOUNTAINEER MOBILE WASH	c00005660	1	1,999		
MOUNTAINEER PNEUMATICS, INC.	C00001941	2	20		
MOUNTAINEER POWER WASHING	C00008089	1	585		
MOUNTAINEER RESOURCES, INC.	C00000029	5	4,878		
MOUNTAINEER WELDING	C00007536	1	617		
MOVIRA TRUCKING CO.	C00000695	1			
MR. GLASS, INC.	C00003950	1	17		
MS DEMOLITION CONTRACTORS, LLC	C00008188				
MT. TOP AUTO GLASS, INC.	C00008172	2	11		
MT. VIEW RESOURCES, INC.	C00006006				
MTS COMMUNICATIONS	C00006924				
MUD CREEK TRUCKING	C00005649				
MUDDLETY TRADING COMPANY	C00007622	1	30		
MURPHY ELEVATOR COMPANY	C00007965	3	140		
MURRAY TRUCKING, INC.	C00004891				
MURRYSVILLE MACHINERY CO., LLC	C00008214	1	8		
N & J CONSTRUCTION CO., INC.	C00007762	6	928		
N.F. MANSUETTO & SONS, INC	C00006867	4	105		
NABORS COMPLETION & PROD. SERV	c00008225				
NALAR LEASING, INC.	C00006009	33	66,726		
NALCO COMPANY	C00002701	8	220		
NARCO, INC.	C00003531	2	102		
NASH REBUILD CORPORATION	C00006876	2	28		
NATIONAL ELECTRIC CO., INC.	C00002842	49	70,205		1
NEAL AND ASSOCIATES, INC.	C00003376	15	15,372		
NECESSARY OIL COMPANY	C00007693	3	408		
NEEL'S CHAINLINK FENCE CO. INC	C00007454				
NEIL CONTRACTING	C00006633				
NELSON BROTHERS, LLC	C00002920	80	184,202		1

2012 INDEPENDENT CONTRACTORS REGISTERED IN WEST VIRGINIA

NEW MARK, INC.	C00002863	1	604		
NEW RIDGE MINING RECLAM. GROUP	C00002737				
NEW RIVER ELECTRICAL CORP.	C00004767				
NEW RIVER ENERGY CORP.	C00006500	6	1,014		
NEW RIVER ENGINEERING, INC.	C00004432	15	27,041		
NEWPORT TRADING CO.	C00002878	5	1,676		
NEXGEN INDUSTRIAL SERVICES	C00008058	232	17,214		
NICHOLAS ENTERPRISES, LLC	C00007668	4	161		
NICHOLS CONSTRUCTION, LLC.	C00006361				
NICOLOZAKES TRK. & CONST. INC.	C00006348				
NOAH HORN WELL DRILLING, INC.	C00001712	6	3,213		
NOEL TRUCKING, INC.	C00007511	3	466		
NON-DESTRUCTIVE INSPECTION SPC	C00002969	3	292		
NOR-WILL TRUCKING CO., INC.	C00007487	3	948		
NORCO CONSTRUCTION CO., INC	C00008033				
NORRIS SCREEN & MFG., LLC	C00008540	3	364		
NORTH AMERICAN BATTERY, INC.	C00001155	2	342		
NORTH AMERICAN DRILLERS, INC.	C00000126	33	7,848		
NORTH AMERICAN INDUSTRIAL SER	C00007884				
NORTH CENTRAL PAVING INC.	C00007510				
NOVA, INC	C00007994	3	275		
NOW DELIVERY, LLC	C00008145				
NUZUM TRUCKING CO., INC.	C00000020	6	768		
O'BRIEN'S RENT-ALL & SALES INC	C00003948	6	1,159		
O'DELL'S TRUCKING CO., INC.	C00003488	28	13,580		
O.M. PERRY SAND COMPANY INC	C00007826	1	135		
OAK RIDGE TRENCHING & EXC.,LLC	C00007492				
ODESA TRUCKING INC	C00008032	2	2,182		
OHIO DRILLING CO.	C00002001	3	579		
OHIO FARM SYSTEMS, INC.	C00006634				
OHIO MACHINERY CO./OHIO CAT	C00003523	1	23		
OHIO TRANSMISSION CORPORATION	C00006331	4	1,501		
OHIO-WEST VIRGINIA EXCAVATING	C00007981				
OLIVER REFRACTORY, INC.	C00001382				
OLMSTED, INC.	C00001872				
OMEGA CEMENTING COMPANY	C00006375	5	399		
ON SITE GAS SYSTEMS	c00007989	1	378		
OPAL COAL SALES, LLC	C00007816	5	5,040		
OPELL EXCAVATING, LLC	C00007980				
ORBITAL ENGINEERING, INC	C00007956				
ORCHARD POINT TRUCKING, INC	C00008013				
ORDERS CONSTRUCTION CO., INC.	C00002769	21	16,035		
ORICA USA, INC.	C00006384				
ORRISON MAINTENANCE SERVICE	C00003049				
OTIS ELEVATOR CO.	C00004028	1	25		
OVERHEAD DOOR OF PITTSBURGH	C00007645				
P & L INC.	C00008004	9	8,396		
P. & A. ENGINEERS & CONSULTS.	C00002174	23	20,353		1
P. & H. MINE PRO SERVICES	C00004329	32	71,456		
P. & S. TRANSPORT, INC.	C00006735	1	114		

2012 INDEPENDENT CONTRACTORS REGISTERED IN WEST VIRGINIA

P. B. I. SECURITY, INC.	C00006338	3	1,258		
P. I. PRODUCTS, INC.	C00003651	1	24		
P. I. W., INC.	C00000940	5	2,800		
P.C.M. CONTRACTING SVCS., LLC.	C00006405				
P.J. DICK INCORPORATED	C00007771	3	6,177		
PAL'S ELECTRIC SHOP, INC.	C00008204	3	34		
PANHANDLE BUILDERS&EXCAVATING	C00007648	13	8,640		
PARKER PROCESSING, LLC	C00005824	2	186		
PARKS DRILLING CO.	C00004838		324		
PARROTTA PAVING CO., INC.	C00002895				
PARSLEY ENTERPRISES INC	C00007998	139	285,185		8
PARSLEYS' GENERAL TIRE, INC.	c00008233	1	30		
PARSONS REPAIR	C00004338				
PATRICK'S TRUCKING	C00006918				
PATRIOT PAINTING, INC	C00007812	11	13,063		
PATTERSON CONTRACTING, INC.	C00004046				
PAUL BRANHAM TRUCKING LLC	C00007903	1	57		
PAUL E. YODER TRUCKING	C00004168	1			
PAUL HARRIS TRUCKING INC	C00007954	2	6		
PAUL SWENGLISH TRUCKING	C00007946				
PAUL'S REPAIR SHOP, INC.	C00003676	5	470		
PAVING & RESURFACING, INC.	C00006676	8	134		
PAWNEE CONSTRUCTION CO., INC.	C00007425				
PAYNE INDUS. & FARM EQUIP. INC	C00003468				
PEARSON INVEST. & SECURITY CO.	C00003758				
PENN E & R, INC.	C00008198				
PENN LINE SERVICE, INC.	C00002246				
PENNINGTON TRUCKING	C00000203				
PENNWEST INDUSTRIAL TRUCKS,LLC	c00008189	1	17		
PENNY, INC.	C00000826	1	777		
PERFORMANCE STEAM CLEANING LLC	C00008072				
PERSONNEL MANAGEMENT CO.	C00006119				
PETERSBURG BLOCK INC	C00006862	1	56		
PETERSON FILTERS CORP.	C00006456				
PETITTO MINE EQUIPMENT, INC.	C00000110	1	12		
PETROCHEM INSULATION, INC.	C00007509	5	5,907		
PETROLEUM FUELING, INC.	C00006312	16	36,748		
PETROLEUM TRANSPORT, INC.	C00001033	19	14,232		
PETTEY OILFIELD SERVICES, INC.	C00006327				
PHILLIPS KILN SERVICES LTD.	C00001397	4	87		
PHILLIPS MACHINE SERVICE INC	C00007824	2	112		
PHILLIPS TRUCKING, INC.	C00006020	1	132		
PIERSON LUMBER CO., INC	C00007947	2	114		
PIERSON STEAM CLEANING	C00007674	3	505		
PIKE ELECTRIC, LLC	C00008186	7	5,242		
PILLAR INNOVATIONS, LLC	C00007663	35	11,977		
PINEVILLE PAVING, INC.	C00003310	10	10,957		
PINEVILLE SERVICE CENTER	C00003555	3	3,907		
PINKERTON DRILLING	C00006256	2	2,079		
PIONEER CONSULTING LLC	C00007424				

2012 INDEPENDENT CONTRACTORS REGISTERED IN WEST VIRGINIA

PITT CONNELLEY TRUCKING	C00006984	1	242		
PITTSBURGH FENCE CO., INC.	c00002621				
PJ'S TRUCKING INC	C00007997	1	466		
PLASTER & PAINTING SYSTEMS	C00007835				
PLATE ERECTORS, INC.	c00006412	8	520		
POLESET, INC.	C00006463	3	4,408		
POLINO CONTRACTING INC.	C00006059	12	16,864		1
POLYDECK SCREEN CORPORATION	C00006344				
POMPEI AND SONS INC	C00007853	11	1,064		
PONCOVE, INC.	C00006306	20	42,520		
PONDERA SERVICES, LLC	C00006782	1	881		
PORTER TRUCKING	C00007850	2	224		
POSKAS OIL & SUPPLY CO., INC.	C00006414	2	203		
POTESTA & ASSOCIATES, INC.	C00004199	6	702		
POWELL CONSTRUCTION CO., INC.	C00000684	118	180,097		6
POWER LINE SERVICES, INC.	C00006465				
POWER PIPING COMPANY	C00008158	9	13,617		
POWERS TRUCKING	C00005416	60	3,123		
PRECISION MACHINERY	C00006371	6			
PRECISION MINE REPAIR INC	C00007847	9	8,203		
PRECISION PRODUCT TECH., INC.	C00006333	1	208		
PRECISION SAMPLERS, INC.	C00003280	5	10,105		
PRECISION TECHNICAL SERVICES	C00007876	3	416		
PRECISION TESTING LABORATORY	C00001406	20	2,193		
PRECISION WLDG & FABRICATION	C00007831	1	74		
PRESIDENTIAL TRUCKING, INC.	c00008591	1	161		
PRESSURE TECH IND., CLEANING	C00007476	3	592		
PRESTON CONTRACTORS, INC.	C00006418	97	130,528		1
PRIDDY'S INC.	C00001390	3	21		
PRIME CONTRACTING, LLC	C00008168	11	18,925		
PRIME PROCESSING INC	C00006913	22	44,382		
PRO CONTRACTING INC	C00007949				
PRO INDUSTRIAL ELECTRIC, INC	C00008138	8	4,546		
PROCESS CONSTRUCTION, INC.	C00002892	7	3,871		
PRODUCTION EFFICIENCY CORP.	c0000217	3 18	438		
PROGRESSIVE INDUSTRIES, INC.	c00008147	2	40		
PROJECT SOLUTIONS, LLC	C00008022	3	205		
PROPERTY MAINTENANCE SVCS INC	C00006938	6	1,775		
PROSPECT VALLEY TRANSPORT	C00007683				
PROTECT INC.	c00006336	3	600		
PROUDFOOT TRUCKING CO., LLC.	C00000790				
PULLEN BROTHERS, LLC	C00006254	1	485		
PULLEN TRUCKING, LLC	C00007834				
PULLINS EXCAVATING, INC	C00007907				
PYOTT-BOONE ELECTRONICS	C00007748	6	759		
PYRO-CHEM	C00007523	3	288		
Q. S. C. PAINTING CO.	C00001868				
Q.T. EQUIPMENT COMPANY	C00008160	1	448		
QUAIL RIDGE CONSTRUCTION CO.	C00002506	13	7,759		
QUALITY CONVEYOR SERVICE, INC.	C00007775				

2012 INDEPENDENT CONTRACTORS REGISTERED IN WEST VIRGINIA

QUALITY ENVIRONMENTAL SERVICES	C00004299	10	2,151		
QUALITY FAB, LLC	C00008044	35	71,520		1
QUALITY MACHINE CO., INC.	C00000671	1	56		
QUALITY OIL CO.	C00007360	40	51,700		
QUALITY STEAMERS, LLC	c00008103	1	1,655		
QUALITY TRUCK SERVICES LLC	c00007976	18	4,770		
QUALITY WELDING & FABRICATION	C00007798	1	843		
QUEEN CITY ELECT	C00007359	1	229		
R & C HEAVY MECHANICAL	C00007802				
R & D CONSTRUCTION INC	C00008035	5	2,214		
R & R TRUCKING CO.	C00007738	1	2,094		
R 3, LLC	C00006981	4	1,774		
R D T TRANSPORT	C00007627	1	3		
R. & B. CONTRACTING	C00003508	1	1,495		
R. & D. BROTHERS TRUCKING INC	C00008064				
R. & D. RAILROAD CONSTR., INC.	C00007306	6	3,121		1
R. & D. TRUCKING	C00002280				
R. & E. ELECTRIC CO., INC.	C00003294	7	9,963		
R. & H. TRUCKING	C00006600	1	125		
R. & R. TRUCKING	C00000075	29	720		
R. & W. CABLE, INC.	C00001175	22	885		
R. A. M. TRUCKING	C00003905	1	106		
R. ADKINS TRUCKING INC	C00008023	1	232		
R. C. KADYK CORPORATION	C00007020	3	335		
R. E. I. DRILLING, INC.	C00004465	8	11,418		
R. E. M. HAULING, INC.	C00007338	3	88		
R. F. TRUCKING, INC.	C00004749				
R. G. JOHNSON CO., INC.	C00000001	60	122,766		
R. H. TRUCKING	C00005767	2	602		
R. J. RECYCLING, LLC	c00007298	6	7,890		
R. J. W. CONSTRUCTION CO.	C00002245				
R. K. S. EQUIPMENT REPAIR	C00004013	1	455		
R. M. S., LTD.	C00003672	2	265		
R. M. WILSON CO., INC	c00004014	2	414		
R.A. TAYLOR ENTERPRISE, INC	C00008052				
R.A.M.E., INC	C00007841				
R.D. ALLEN BELT SERVICE LLC	C00006859	3	204		
R.J.S. & SONS, INC.	C00008063				
RAC BROKERAGE, LLC	C00008171	1	25		
RADABAUGH TRUCKING, INC.	C00002851	13	1,556		
RADER LINE, INC.	C00000981	11	8,366		
RAHOO TRUCKING	C00007879	1	250		
RAIDER TRUCKING COMPANY, INC.	C00000522	3	4,275		
RALEIGH MINE & IND. SUPPLY CO	C00000632				
RALEIGH STEEL CONSTRUCTION INC	C00004771				
RAMCO TRUCKING, INC.	C00003345				
RAMSEY TIRE, INC	C00007458	2	48		
RANDY'S WELDING & FABRICATING	C00007883	1	850		
RANKAY TRUCKING CO.	C00002587				
RAOCAT RUBBER, INC.	C00002206	16	5,882		

2012 INDEPENDENT CONTRACTORS REGISTERED IN WEST VIRGINIA

RAPID DELIVERY SERVICE, INC.	C00008211	4	1,210		
RATLIFF DRILLING CO., INC.	C00007347	2	178		
RAVEN ROCK TRUCKING AND REPAIR	C00007284				
RAY CLEARING, INC.	C00007416	6	8,799		
RAY TRUCKING	C00007657				
RAYCO, LLC	c00007413	3	2,850		
RAYLE COAL CO.	C00004234				
RBT SERVICES INC	C00007792				
RCC, INC.	C00008071	36	28,606		
RDD, LLC	C00007811	3	815		
REACH OUT TRUCKING CO.	c00003312				
REBECCA TRUCKING CO.	C00000140	2	2,945		
REBEKAH COAL COMPANY INC	C00006993				
REBUILDERS, INC.	C00001196	8	458		
RECO EQUIPMENT, INC.	C00000850	2	2,036		
RECTRON, INC.	C00003638	56	3,570		
REECE TRUCKING INC.	C00007286	8	12,016		
REED'S EXCAVATING LLC	C00000770	1	1,179		
REFORESTATION SOLUTIONS	C00006754				
REGAL ENTERPRISES, INC.	C00007403				
REGAL INDUSTRIAL CORP.	C00007396	2	332		
REGIONAL MINE SERVCIE, LLC	C00007636	54	99,842		6
REI CONSULTANTS INC.	C00006873	5	946		
REM CONTRACTING LLC	C00007830	1	1,920		
REMBCO GEOTECHNICAL CONTRACTRS	C00005694				
RESOURCE TESTING, LLC	C00005266	1	6		
RHINO SERVICES LLC	C00006956	6	7,642		
RHINO TRUCKING LLC	C00007869	13	5,632		
RICHARD GOETTLE INC.	C00007632	7	2,018		
RICHARDS ENTERPRISES, INC.	C00000147	2	1,325		
RICHLINK EXCAVATING	C00007452				
RICHWOOD INDUSTRIES, INC.	C00005435	55	2,751		
RISH EQUIPMENT CO.	C00000071	63	103,563		
RITCHIE TRUCKING	C00007043	5	7,886		
RIVERENA CONSTRUCTION, LLC	C00007640	6	1,766		
RIVERSIDE SOD FARM, LLC	C00007175	4	151		
RM INVESTIGATIONS, LLC	c00008219	2	2,403		
ROAD FORK TRANSPORT	C00007951				
ROBERT A. KINSLEY, INC	C00007801	7	406		
ROBERTSON CONCRETE	c00008051				
ROBINSON PIPE CLEANING CO.	C00002427	5	1,000		
ROBINSON SALES & SERVICE, INC.	C00007667	3	26		
ROBINSON TRUCKING INC	C00006959	3	524		
ROC INC.	C00007609	29	11,747		
ROCK & COAL CONSTRUCTION INC	C00007935	46	29,340		
ROCK BRANCH MECHANICAL, INC.	C00007581	3	476		
ROCK HARD TRUCKING	c00007428				
ROCKING P REPAIR SERVICE, INC.	C00005691	1	2,002		
ROCKY YATES TRUCKING CO., INC	C00008060				
ROD'S WELDING & REBUILD LLC	C00007370				

2012 INDEPENDENT CONTRACTORS REGISTERED IN WEST VIRGINIA

ROGERS ELECTRICAL CONTRACTING	C00008178	3	1,766		
ROGERS PETROLEUM SERVICES, INC	C00004637	16	7,423		1
ROHMAC, INC.	C00007325				
ROHRIG HEAVY EQUIPMENT MAINT.	C00004543	14	7,762		
RON'S MECHANIC & WELDING	C00008206	1	635		
RONALD SCOTT TRUCKING	C00008150	2	1,301		
RONNIE SKAGGS TRUCKING, LLC	C00006730	1	210		
ROOT HOG COAL CO.	C00005499	5	156		
ROSENBERGER TRUCKING & SONS	C00007633	1	564		
ROSES EXCAVATING INC	c00007957				
ROSS HATFIELD CONSTRUCTION INC	C00008200	3	425		
ROTESCO, INC.	C00002011	1	186		
ROTO-ROOTER SEWER & DRAIN SERV	C00008061				
ROUSTER WIRE ROPE & RIGGING	C00006971	2	18		
RSP TRUCKING LLC	C00007684	4	4,317		
RT ENVIRONMENTAL SERVICES INC	C00006899				
RUD CHAIN INC	C00007814	1	78		
RUDD EQUIPMENT	C00000669	11	13,271		
RUNYON SECURITY SERVICES, INC.	C00004808	20	43,947		
RYAN ENVIRONMENTAL INC	C00008124				
RYAN TRUCKING, INC.	C00007635	2	990		
S & J SONS TRUCKING INC	C00007942	2	299		
S & S CONTRACTING	C00008034				
S & S RECYCLING, INC	C00007731	4	1,041		
S & S SALVAGE, LLC	C00007822				
S. & D. MANAGEMENT SERV. INC.	C00007494	18	32,681		
S. & E. CLEARING	c00005182	14	15,991		
S. & J. TRUCKING	C00006045	2			
S. & M. GLASS, INC.	C00001262	1	104		
S. & S. SCALE, LLC	C00006226				
S. & T. WELDING, INC.	C00001051	2	160		
S. & W. INDUS./LEWIS TRUCKING	C00002116	8	1,045		
S. B. LINE SERVICE, INC.	C00004719	4	4,330		
S. E. CLARK TRUCKING, LLC	C00005679	9	8,731		
S. E. TRUCKING	C00007289	1	20		
S. M. C. TRUCKING	C00003935	1	240		
S. V. C., INC.	C00004112	1	213		
S.D. MYERS, INC	C00006991				
S.L.M. TRANSPORT	C00006980	1	80		
S.S. DRILLING, INC.	C00008100	1	240		
SABIA, INCORPORATED	C00007267	1	88		
SABRINA TRUCKING INC.	C00007348				
SAFETEK	C00006866				
SAFETY EDUCATORS, LLC	c00008193	4	73		
SAFETY KLEEN CORP.	C00001225	21	1,021		
SAINT'S PAINTING COMPANY, INC.	C00008197	2	652		
SALEM ELECTRIC COMPANY	C00007262	6	4,878		
SALYER BRANCH TRANSPORT, LLC	C00006734	9	2,470		
SAMMONS SUPPLY & CONTRACTING	C00008112	1	2		
SAMUELS TRUCKING	C00005647	2	2,516		

2012 INDEPENDENT CONTRACTORS REGISTERED IN WEST VIRGINIA

SAN-CON INDUSTRIES, INC.	C00003734	3	215		
SANDERS TRUCKING	C00007519	1	2,125		
SANDI, INC	C00006966				
SANDVIK MINING & CONSTRUCTION	C00008173	4	1,067		
SARA LYNN TRUCKING	c00004759	1	1,720		
SARTIN CONTRACTING, INC.	C00000942	26	19,880		
SAULS SEISMIC, INC.	C00007344	4	266		
SAVAGE INDUSTRIES	C00001010	106	28,225		
SCALE AUTOMATION SYSTEMS, INC.	C00007658	4	475		
SCHINDLER ELEVATOR	C00001479	6	1,467		
SCJL CO-LEASING CORP, INC	C00007706	2	640		
SCOTT'S WELDING SERVICE, INC.	C00004828	2	168		
SCOTTIE & SONS WELDING	C00007415				
SEBOLD TRUCKING, INC.	C00004167				
SECURITAS SERVICIES USA, INC.	C00007280	20	33,380		
SECURITY AMERICA	C00002627	178	143,068		
SECURITY GROUP SERVICES, LLC	C00004703	226	276,401		
SEDCO TRUCKING	C00006948	2	1,118		
SEI ENGINEERS, INC.	C00001960	1	32		
SELAH CORPORATION	c00008180	6	2,128		
SELECT SERVICES, INC.	C00007389	1	123		
SENECA ELECTRIC, INC.	C00002260				
SENEX EXPLOSIVES, INC	C00007963				
SENTRI INC	C00006872				
SERVICE PUMP & SUPPLY CO., INC	C00000983	4	2,704		
SFTK, INC.	C00008088	9	1,942		
SGS NORTH AMERICA INC.	C00007290	71	121,550		1
SHADOW CAT TRUCKING, INC.	C00008135	3	25		
SHAKERZZZ AND MOVERZZZ LLC	C00007924	3	1,549		
SHAMROCK SCALE CO.	C00002690				
SHANNADEN TRUCKING CO.	C00002341				
SHEARER HEATING & A/C, INC.	C00008175	2	133		
SHELBA TRUCKING	C00008011	3	325		
SHELLY FOUNDATIONS, INC.	C00008167	4	1,015		
SHELTON TRUCKING CO.	C00000538	2	1,100		
SHELTON TRUCKING COMPANY	C00008110	3	690		
SHILOH INDUSTRIAL CONTR., INC.	C00001025				
SHINNSTON PLUMBING	C00006386	2	473		
SHORT LINE SERVICES, INC.	C00007248				
SHUCK CONSTRUCTION COMPANY LLC	C00007094	3	790		
SHUMAR'S WELDING & MACHINE SER	C00004617	1	47		
SIDEWAYS TRUCKING, LLC	C00008093	1	28		
SIDNEY COAL CO., LINE BORING	C00007317				
SIEMENS INDUSTRY INC	C00008049	5	2,448		
SILO ENGINEERS & CONSULTANTS	C00006973				
SILVER EAGLE EXPRESS LLC	C00007938	4	252		
SILVER SPUR CONVEYORS, INC.	C00007081	3	74		
SIMPLEXGRINNELL	C00007703				
SITECH MID-SOUTH, LLC	C00008174	1	11		
SITES EXCAVATING & TRUCKING	C00002141		7		

2012 INDEPENDENT CONTRACTORS REGISTERED IN WEST VIRGINIA

SKIDMORE TRUCKING, INC.	C00002922			
SKS CORPORATION	C00006965	1	183	
SKYHAWK CONSTRUCTION INC	C00007889	5	266	
SLM TRANSPORT, LLC	C00008143	1	776	
SMITH ELECTRICAL CONTRACTORS	C00001118			
SMITH HAULING, INC.	C00003331			
SMITH SERVICES, INC.	C00001345	3	190	
SMITH TRUCKING	c00000807	14	755	
SMITH'S WELL DRILLING LLC	C00008047	3	31	
SO. CHARLESTON ELECTRIC CO INC	C00005605	3	2,582	
SO. COALFIELD MINE RESCUE ASSC	C00002672	1	34	
SOLES ELECTRIC CO., INC.	C00001194	29	4,522	
SOMERSET STEEL ERECTION CO,INC	C00007983			
SOUTH EAST WELDING , LLC	c00007418			
SOUTHEAST WELDING, LLC	c00008223			
SOUTHERN BUILDING SYSTEMS	C00000974	3	387	
SOUTHERN MINE SERVICES LLC	c00006947	3	1,344	
SOUTHERN SAFETY, INC.	C00007068	1	193	
SOUTHLAND PEST TERMITE CONTROL	C00003253			
SPARKLE HYDRAULICS	C00008115	2	389	
SPEARS TRUCKING	C00000571	8	382	
SPECIALIZED GROUTING SYSTEMS	C00002989			
SPENCE TRUCKING	C00004648	1	111	
SPIRIT SERVICES INC	C00006908	5	498	
SPRING CREEK ENERGY, LLC	C00007784			
SQUARE ONE CONSTRUCTION	C00006920	2	1,127	
SQUEEZE SECURTIY GROUP, INC.	C00007179	15	38,074	
STACY EQUIPMENT & REPAIRS INC.	C00007382	21	13,269	
STACY'S PLUMBING & ELCT CO.INC	C00008003	5	537	
STAGG RESOURCE CONSULTANTS,INC	C00001371			
STAHURA CONVEYOR PROD., INC.	C00003607	29	17,063	
STALEY COMMUNICATION INC.	C00007451	3	99	
STANDARD LABORATORIES, INC.	C00002420	27	30,014	
STANTEC CONSULTING SERVICES	C00007987			
STAR CITY GLASS & MIRROR, INC.	C00008113	2	26	
STAR MANUFACTURING	C00002809	3	1,437	
STAR TRUCKING, INC.	C00004794	4	6,374	
STAR-LITE CONSTRUCTION, INC	C00006998			
STATE EQUIPMENT, INC.	C00003460	1	23	
STEAM WIZARDS	C00007744	3	1,138	
STEGMAN & SCHELLHASE, INC.	C00003689	3	295	
STEMPLE'S READY MIX, INC.	C00002858			
STEPHENSON TRANSFER, LLC	C00008133	1	82	
STEVE FRANCIS TRUCKING	C00007708	3	6,220	
STEVE'S ELECTRICAL & REPAIR	C00008134			
STEWART TRUCKING INC.	C00007036	1	22	
STILTNER TRUCKING	C00007138	3	541	
STOLAR HORIZON INC	C00008055			
STOLLINGS SERVICE CENTER	C00000917	2	1,941	
STONE FORESTRY SERVICES INC	C00006898			

2012 INDEPENDENT CONTRACTORS REGISTERED IN WEST VIRGINIA

STONE PAVING, INC.	C00004865			
STOWERS FIRE & SAFETY EQUIP.	C00006343	53	27,067	
STRATA MINE SERVICES, LLC	C00004802	70	89,330	
STU BLATTNER, INC.	c00008228	4	1,103	
STURM ENVIRONMENTAL SERVICES	C00002494	1	115	
SUB-TECHNICAL, INC.	C00004211	4	4,050	
SUMMERS BUILDING	C00008054	3	508	
SUMMERSVILLE GLASS, INC.	C00002677	3	386	
SUMMERSVILLE SAFETY LLC	C00008136	1	97	
SUMMIT ENGINEERING, INC.	C00003292	5	1,931	
SUMMIT HELICOPTERS, INC.	C00007696			
SUPERIOR CERAMX, INC.	C00006881			
SUPERIOR COAL SERVICES LLC	C00006268	20	28,399	
SUPERIOR FILTER CO., INC.	C00004680	4	229	
SUPERIOR HIGHWALL MINERS, INC.	C00005830	10	1,742	
SUPERIOR STEAM CLEANING/SNDBLT	C00002205	8	2,543	
SUPERIOR WELL SERVICES	C00004795			
SURE SERVICES, INC.	C00004934	2	1,647	
SURVEYOR & ASSOCIATES, INC.	C00002357	3	536	
SWANSON INDUSTRIES, INC	C00008182	6	684	
SWORMSCO, INC.	C00007282			
SYNTECH PRODUCTS CORP.	C00004114			
SYPOLT TRUCKING	C00007888	1	403	
T & C ESCAVATING	C00007823	10	17,920	
T & D LUBRICATION SPECIALISTS	C00008012	1	89	
T & N ELECTRIC MOTOR ECHANGE	C00006865	1	5	
T & P SERVICINGS LLC	C00006975	1	40	
T & W SERVICES, LLC	c00007754	23	28,761	
T N T SPECIALTIES, INC	C00008176	1	6	
T. & A. TRANSPORT, INC.	c00008216			
T. & C. TRUCKING	C00003974			
T. & D. TRAINING, LLC	C00007877			
T. & D. TRUCKING, INC.	C00007302			
T. & E. MACHINE, INC.	C00001740	2	11	
T. & J. TRUCKING	C00000996	24	23,079	
T. & K. TRUCKING	C00000881	2	2,560	
T. & L. LEASING	C00007297	23	8,638	
T. & L. SERVICES, LLC	C00008067			
T. & S. CONTRACTORS, INC.	c00001961			
T. & T. AUTO & TRANSMISSION	C00007979	1		
T. C. TRANSPORT, INC.	C00007104	26	32,093	
T. E. I. ANALYTICAL SERV. INC.	C00003583	2		
T. E. WELLS EXCAVATING	C00003769	1	1,729	
T. HAINES TRUCKING	C00008025			
T. K. & J. TRUCKING, INC.	C00005644	3	1,344	
T. M. C. AIR CONDITIONING	C00003374			
T. M. H. TRUCKING	C00004909	3	387	
T. M. R. LOADING & PROCESSING	c00004659			
T. R. DAVIS, INC.	C00006487			
T. W. P. ENTERPRISES	C00001606			

2012 INDEPENDENT CONTRACTORS REGISTERED IN WEST VIRGINIA

T.-n-T. HEAVY HAULIN', INC.	c00004566	1	2,140		
T.C. SERVICE	C00007653	2	86		
T.K. CONSTRUCTION, LLC	c00008213	37	9,180		
T.L. MARGROFF ENTERPRISES, LLC	C00007699	2	2,307		1
T.R.T., LLC	C00008607	1	47		
TABOR MACHINE CO.	C00004944	33	354		
TAGGART GLOBAL ELCTRIC LLC	C00007948				
TAGGART GLOBAL,LLC	C00007701	24	20,289		
TAGGART SITE SERVICES LLC	C00006932	77	140,694		3
TAMMY'S QUALITY CONTRACTORS	C00007844	4	1,545		
TANNER TRUCKING, INC.	C00004796	4	6,070		
TARGET DRILLING, INC.	C00007079	8	4,367		
TAZ EQUIPMENT REPAIR, LLC	C00006669				
TAZEWELL MINE SUPPLY & EQUIPMT	C00001651	1	18		
TCB PIPELINE, LLC	C00008184	28	24,712		
TCB, INC	c00008220	2	1,140		
TEAYS RIVER CONSTRUCTION CO	C00008045				
TEAYS, INC.	C00002364	P			
TECHNICAL ELECTRICAL SERVICES	C00007116				
TEDDY BEAR ENTERPRISES	C00008142				
TELEDYNE MONITOR LABS INC.	C00002622	1	29		
TENNIS GOFF TRUCKING	C00000055	5	212		
TERRA TESTING, INC.	C00004450				
TERRADON CORPORATION	C00008014				
TEST BORING SERVICES, INC	C00007874				
THAXTON CONSTRUCTION COMPANY	C00006928				
THE "U" COMPANY, LLC	c00008215	6	799		
THE W. M. BRODE COMPANY	C00007181				
THE WELDING ROD, LLC	C00007392	5	158		
THERMAL SOLUTIONS, INC	c00008203	5	2,659		
THERMO KING OF ROANOKE	C00007625	1	79		
THIN SEAM SYSTEMS, INC.	C00005696				
THOMAS C. CONNELLEY	C00006992	1	125		
THOMAS W. MENGES TRUCKING, INC	C00008148	1	6		
THOMPSON ELECTRIC SERVICE, INC	C00007439	3	642		
THOMPSON EXCAVATING, LLC	C00008114	10	14,958		
THRASHER ENGINEERING, INC.	C00000978	9	2,975		
THREE BROTHERS ELECTRIC, LLC	C00008165				
THREE-D DRILLING, INC.	C00004561	7	6,661		
THUNDER CONTRACT SERVICES INC.	C00007107	21	29,158		1
THYSSEN MINING CONSTRUCTION	C00007712				
THYSSENKRUPP ELEVATOR COMPANY	C00002075	5	374		
TIA TRUCKING LLC	C00007767	5	383		
TIAN RECLAMATION, INC.	C00004444	5	4,144		
TIC-THE INDUSTRIAL COMPANY	C00008177	13	30,235		
TIM CANTRELL TRUCKING	C00008059	1	778		
TIM MARCUM AND SONS, INC.	C00003081				
TIM REED PAINTING INC.	C00007184	6	250		
TIM TEMPLIN TRUCKING & EXCAVA	C00008163	2	96		
TIM W. BUZZO TRUCKING	C00000080	2	1,071		

2012 INDEPENDENT CONTRACTORS REGISTERED IN WEST VIRGINIA

TIM'S MOBILE WELDING LLC	C00007782				
TIM'S REPAIR SERVICE	c00007146				
TIMBER WOLF COAL PROCESSING	C00006858				
TINCHER SAFETY, INC.	C00002533	1	298		
TIOGA AIR HEATERS, INC.	c00008183	1	15		
TIP TOP INDUSTRIAL SERV., INC.	C00005479	11	8,110		
TIPPLE ENTERPRISES, LLC	C00008131				
TIRE CENTER, LLC.	c00000723	4	4,535		
TITAN RESOURCES INC	C00006917	3	1,682		1
TITAN TRANSPORT, INC	C00007819				
TKS CONTRACTING INC	C00006871				
TMK PERSONNEL SERVICES, INC.	C00007373				
TODD CASE TRUCKING	C00007024		701		
TODD MATNEY TRUCKING, LLC	c00008218	1	342		
TOM COOL TRUCKING, LLC	C00007680	24	36,844		2
TOM DEWITT TRUCKING LIMITED	C00000693	5	1,128		
TOMBO'S TRUCKING	C00007689	1	2		
TOMMY WEBB SALVAGE	C00007739	1	112		
TOMPAT CONSTRUCTION, LLC	C00006911				
TONY KIRK TRUCKING	C00003367				
TOP DOG TRUCKING, INC.	C00001814	10	19,266		
TOP DOG WELL SEARCH COMPANY	C00007243	1			
TOP NOTCH CUSTODIAL CARE, INC.	C00003186	16	8,938		
TOTAL EQUIPMENT COMPANY	C00007761	2	384		
TOTH CONSTRUCTION COMPANY	c00006941	3	1,870		
TOURGEE & ASSOCIATE, INC.	C00008097				
TPR STEAM CLEANING & MINE SERV	C00008549	6	3,533		
TRACE TRANSPORT	C00007176	73	108,732		2
TRADET, INC	C00007803	3	1,581		
TRAK SPEC RAILROAD CORPORATION	C00007629	1	38		
TRAM CONSTRUCTION, INC.	C00003946				
TRAMCO SERVICES, INC.	C00002950	2	356		
TRAMLIN, INC.	C00005999	4	10,856		
TRAMPAS ENTERPRISES, INC.	C00007386				
TRANSERVICE, INC.	C00004671	9	14,368		
TREAD CORPORATION	C00007390	1	17		
TREN SERVICES INC.	C00007291	16	36,835		
TREY K MINING & ELECTRIC, INC	c00008040				
TRI STATE EQUIPMENT CLEANERS	C00007758	1	1,028		
TRI-AREA SURVEYING INC.	C00008152	2	16		
TRI-STATE CONCRETE PUMPING INC	C00007259	5	512		
TRI-STATE GEOLOGIC&MINING SERV	C00008208	1	86		
TRI-STATE LOCKERS	C00007430	5	237		
TRI-STATE MACHINES, INC.	C00002343				
TRI-STATE RAIL SERVICES,INC	C00007638	12	1,052		
TRI-STATE ROOFING & SHEET MET'L	C00007806	2	447		
TRI-STATE SECURITY	C00007260	7	5,880		
TRIAD ENGINEERING, INC.	C00001350	20	4,556		
TRIANGLE SAFETY SERVCIES INC.	C00007278	1	353		
TRIMBLE ENGINEERING CONST.	C00001094	21	36,390		1

2012 INDEPENDENT CONTRACTORS REGISTERED IN WEST VIRGINIA

TRIPLE J CONTRACTORS, LLC	c00008041	1	47		
TRIPLE S CORP.	C00000658				
TRIPLE-H TRUCKING, INC.	C00008212	2	55		
TRUCK & EQUIPMENT REPAIR	C00008120				
TRUE LINE, INC.	C00003167	6	7,457		
TRUMBO OIL COMPANY, INC.	C00007479				
TUG VALLEY SURVEYING, INC.	C00003701	3	5,235		
TULLY DRILLING	C00006778				
TURNER EXCAVATING INC.	C00007455	4	3,800		
TWILIGHT ENERGY, LLC	C00008090				
TWIN CITY GLASS	C00007863	2	213		
TWIN RIDGE DEVELOPMENT INC	C00006968				
TWISTER TRUCKING	C00008099	1	37		
TWO WAY RADIO INC.	C00007265	2	54		
TYGART VALLEY TRUCKING & EXCAV	C00007520	5	9,385		
TYLER CONTRACTING LLC	C00007961	3	3,239		
TYLER ENTERPRISES LLC	C00007729	16	20,717		
TYLER HOLLEN TRUCKING OF MSTWN	c00008046	2	6		
TYLER TRUCKING COMPANY, LLC	C00007219	12	27,769		
TYSON TRUCKING, INC.	C00006337				
U. S. EQUIPMENT INC.	C00003155	5	5,236		
U.S. SECURITY ASSOCIATES INC	C00007818	8	6,238		
ULTRON, INC.	C00004701	2	114		
UNDERWATER SERVICES, LTD.	C00002682				
UNDERWOOD METAL WORKS, LLC	C00007647	1	1,975		
UNIQUE CONTRACTING INC	c00006960	20	32,205		
UNITED CENTRAL IND. SUPPLY CO.	C00007122				
UNITED CONSTRUCTION CO., INC.	C00001229				
UNITED ELECTRIC OF WHEELING	C00006900				
UNITED ELECTRICAL SERVICE, INC	C00000128	3	1,426		
UNITED ELEVATOR SERVICES LLC	C00007928	1	13		
UNITED RENTALS(NORTH AMERICA)	C00008153	4	92		
UNITED TALENT, LLC	C00003785	10	12,917		
UNITED WASTE WATER SERVICE	C00008085	2	82		
UNIVERSAL COAL FILTERS	C00003683				
UNIVERSAL COAL SERVICES	C00002572				
UNIVERSAL SERVICE & SUPPLY INC	C00007810	12	4,723		1
UNIVERSAL, INC.	C00002025				
UPPER POTOMAC RIVER COMMISSION	C00008170				
URCO, INC	C00006927	4	4,289		
US BEARING & POWER TRANS CORP	C00007783	1	120		
USA TANK SALES & ERECTION CO	C00007866	5	856		
USC, LLC	C00008102	9	17,492		1
UTILITIES FORESTRY SERVICES,	C00007513	7	2,515		
V. E. N. ENTERPRISES, INC.	C00005555	8	2,746		
VALLEY ELECTRIC	C00006934				
VALLEY TIRE CO., INC.	C00004221				
VANOVER TRUCKING, INC.	C00005107	5	822		
VARNEY TRUCKING INC.	C00007661	1	755		
VECELLIO & GROGAN, INC.	C00002421	6	6,742		

2012 INDEPENDENT CONTRACTORS REGISTERED IN WEST VIRGINIA

VENTURE DRILLING, INC	C00006909				
VEOLIA ENVIRONMENTAL SERVICES	c00007700				
VER-DON CONSTRUCTION	C00000910	3	1,937		
VERES QUALITY OF WATER, INC.	C00005556	4	128		
VERN ALLEN TIRE, INC.	C00001286	4	270		
VERSITECH, INC.	C00007960	6	1,100		
VEYANCE INDUSTRIAL SERVICES	C00007815	108	14,144		
VICTOR PRODUCTS USA, INC.	C00008179	2	111		
VICTORY CONSTRUCTION	c00007381				
VICTORY TRANSPORT, INC.	C00008053	1	1,390		
VIKING ERECTORS CORPORATION	C00007170				
VINCENT CONCRETE, INC.	C00003274	1	118		
VIRCO CONTRACTING, INC.	C00008092	9	14,780		
VIRCO, INC.	C00004857	18	24,700		
VIRGINIA DRILLING COMPANY, LLC	C00007017	69	67,884		1
VISIONS IN DESIGN, LLC	C00007911	8	437		
VORTEX STEAM CLEANING, LLC	C00007135				
W-L CONSTRUCTION & PAVING, INC	C00006990	2	732		
W. & H. TRUCKING COMPANY	C00007144	1	398		
W. & J. TRUCKING, INC.	C00000616	1	234		
W. & W. SERVICES, INC.	C00003989	1	49		
W.G. TOMKO, INC	C00007794	2	593		
W.J.CLARK SEPTIC TANK SERV.INC	C00007011	6	319		
WACKENHUT CORP.	C00001799	134	230,593		
WALLER TRUCKING LLC	C00008139	1	1,543		
WAMPUM HARDWARD COMPANY	C00007039	3	839		
WARES GLASS & AWNING LLC	C00006946	2	32		
WARFIELD CONSTRUCTION, INC.	C00003610				
WARWOOD ARMATURE REPAIR CO.	C00005695	7	1,323		
WATER IATROS	C00003775	3	1,243		
WAYCO LTD PARTNERSHIP NO 1	C00007953				
WAYNE'S WATER 'N' WELLS	C00007420	5	4,629		
WCA INC/DBA/WCA COAL AUGERING	C00007759	2	5,164		
WEAVERTOWN TRANSPORT LEASING	C00008226	4	256		
WEBNIC CONSTRUCTION SERVICE	C00000977	7	3,202		
WEBSTER TRUCKING INC.	C00007281	31	40,750		
WELDING CONSULTANTS, INC.	C00007212				
WELL DATA SERVICES	C00007178	1	64		
WEST CONTRACTING INC.	C00008098				
WEST RIVER CONVEY & MACHINERY	C00008192	1	236		
WEST VIRGINIA COMPANY	C00004091				
WEST VIRGINIA TARPING, LLC	C00008580	11	2,722		
WESTERN BRANCH DIESEL, INC.	C00000375	8	4,172		
WESTERN CONSTRUCTION INC.	C00007660				
WESTERN MARYLAND LUMBER, INC.	C00007336	1	11		
WET LABS, INC	C00008091				
WHAM STEAM CLEANING	C00007453	7	7,230		
WHAYNE SUPPLY CO.	C00000845	20	11,025		
WHIT-LEIGH ELECTRIC, INC.	C00002436	7	9,999		
WHITE BUCK COAL CO.	C00004721				

2012 INDEPENDENT CONTRACTORS REGISTERED IN WEST VIRGINIA

WHITT TRUCKING	C00007873	1	230		
WILKINS EXCAVATING,INC.	C00007320				
WILLIAM R. WARNER JR. TRUCKING	C00003288	9	862		
WILLIAMS ELECTRIC INC. OF WV	C00001315				
WILLIAMS EXCAVATING, LLC	C00008076				
WILLIAMS FORESTRY & ASSOCIATES	C00007595	4	2,552		
WILLIE ANGELOZZIE CONTRACTING	C00007808	1	3		
WILLOWBROOK WELDING, LLC	C00008026				
WILSON AUTO GLASS	C00006874	2	118		
WILSON WORKS, INC.	C00008087	1	120		
WINCHESTER BUILDING SUPPLY CO.	C00007343	10	1,310		
WINGFOOT COMMERCIAL TIRE SYST.	C00007204				
WINJEAN TRUCKING CO., INC.	C00000804				
WINTROW CONSTRUCTION CORP	C00006951	5			
WOLFPEN MINING, LLC	C00008123				
WOODALL TRUCKING	C00003913				
WOODCHUCKS GENERAL CONTRS. INC	C00002055	6	2,274		
WORLDWIDE EQUIPMENT ENTER. INC	C00000945	1	79		
WORTHINGTON SERVICES LLC	C00007271	4	3,950		
WRIGHT CONCRETE & CONSTRUCTION	C00007263	5	1,294		
WRIGHT TRANSPORT, LLC	C00006701	1	990		
WV ELECTRIC CORP.	C00000133				
WV GLASS COMPANY, INC.	C00002362	2	408		
WV PAVING, INC.	C00003098	10	1,384		
WV SPRING & RADIATOR	C00002938				
X TRUCKING, LLC	C00008031				
XPRESS CABLE & REPAIR, INC.	C00005692	11	673		
XPRESS CONVEYOR & VULCANIZING	C00007931	17	3,227		
Y. & Y. SERVICES	C00003097	3	684		
YOCKEY TRUCKING, INC.	C00007145				
YORK SMITH TRUCKING	C00007626	1	28		
YOZIE TRUCKING	C00006894	1	13		
Z & S TRUCKING LLC	C00007927				
ZAP TECHNICAL	C00007166	2	1,319		
ZINKAN ENTERPRISES, INC.	C00004683	20	2,088		
ZINN HOE SERVICE, INC.	c00008234	3	89		
ZIPPY'S TRANSPORT, INC.	C00003702	1	1,715		

APPENDIX

- TERMS AND DEFINITIONS
- AGENCY FEE SCHEDULE
- COUNTY CODES
- COAL SEAM CODES

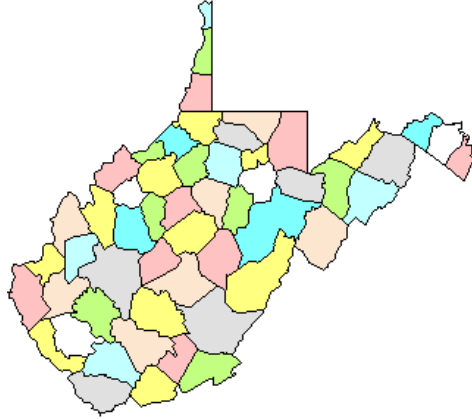

TERMS AND DEFINITIONS

NUMBER OF MINES

The WV Office of Miners' Health Safety and Training issues monthly and annual figures regarding the number of mines in West Virginia. The annual figure represents the total number of surface and deep mines which held valid permits during the year. Monthly figures reflect the total number of surface and deep mines with open permits (have not been permanently closed) during a month.

NUMBER OF COMPANIES

This figure represents the total number of mining companies with valid permits. This does not include sub-contractors or affiliated companies. For example: Mark Coal Company may have 6 permits in its own name and another 10 permits listed in various contractors names. In the statistics collected by Miners' Health Safety and Training, Mark would be counted as one company, and the contractors as 10 other companies.

NUMBER OF TONS MINED, TONNAGE OR PRODUCTION

All relate to the same thing, i.e. the amount of mineral resource extracted in the mining process. The monthly production report represents "the actual raw tonnage mined." (Code section revised 1994)

DELINQUENT TONNAGE

This is tonnage reported to Health Safety and Training late, in violation of 22A-2-77 of the WV mining laws.

DISTRIBUTION OF TONNAGE

This figure represents the method of shipment of coal from the mine. The reported distribution does not need to agree with reported tonnage figures, because coal may be stockpiled and shipped months after it was produced.

ACCIDENT

The term accident shall mean any mine explosion, mine ignition, mine fire, or mine inundation, or injury to, or death of any person." [West Virginia Mining Laws 22A-1A-1]
The following terms relate to accidents involving injuries:

- 1) Fatal Accident. An on-the-job accident resulting in death to the victim.
- 2) Non-fatal Accident. An on-the-job accident which does not result in death to the victim. There are two classifications of non-fatal accidents:
 - a) Non-fatal Lost-time Accident -An injury which results in the injured person missing their next scheduled work shift.
 - b) No Lost-time Non-fatal Accident - The injured person remains on the job or reports for his or her next scheduled work shift.

NUMBER OF DAYS MINE OPERATED, or NUMBER OF DAYS WORKED

This figure indicates the number of days in the calendar month or year that the mine actually produced coal.

TOTAL NUMBER OF EMPLOYEE HOURS

This figure is the total number of hours worked by all employees on the bonded area of a permit.

AVERAGE NUMBER OF DAYS WORKED

This figure is the total number of days worked divided by the number of reports received showing days worked.

NUMBER OF EMPLOYEE DAYS WORKED

This figure is the total number of employee hours divided by 7.9 for underground miners, or 7.25 for surface miners. The average work day length is based on the UMWA-BCOA contract. For the Annual report, this figure is calculated for each mine; the mine totals are summed for county totals.

NUMBER OF TONS MINED PER DAY

This figure is the total tons produced divided by the total number of days worked. This is calculated for each mine, then summed for county totals.

AVERAGE DAYS PER EMPLOYEE

This figure is calculated for each company by dividing the total employee days worked by the total number of employees.

NUMBER OF TONS MINED PER EMPLOYEE PER DAY

This figure is calculated for each county by dividing the total number of tons mined per day by the total number of employees.

NUMBER OF TONS MINED PER EMPLOYEE PER YEAR

This figure is calculated for each county by dividing the total production by the total number of employees.

NUMBER OF EMPLOYEES

All mines are required to report employment figures monthly. This total includes all personnel on the bonded area of the permit. From these figures, the Office of Miners' Health & Safety prepares monthly and yearly statistics. The monthly figure is simply the total number of reported employees for a given month.

The yearly figure is the average number of reported employees for the year. The average is based on the number of months the mine had reported employment. For the Annual Report, the average number of employees per mine is totaled for each county, and subsequently for the State.

Annual Report figures are higher than the monthly figures because the annual figures include employment at mines which were idle during the year and mines which permanently closed. For example, a mine may have reported twelve employees in January, and either permanently or temporarily closed for the rest of the year. The average annual employment for that mine would be shown as twelve.

Comparisons of employment statistics should take into account the various methods and requirements concerning the collection of such statistics. In past years, certain

employment figures were estimated rather than calculated, (1919 Annual Report). Also, for some years, various types of mines were exempt from the reporting requirements.

The historical differences in mine employment data compiled by the WV Office of Miners' Health Safety, and Training and that compiled by the Division of Employment Security figures can be attributed to reporting requirements. Employment Security figures represent more of an "industry" total while the Miners' Health, Safety & Training's statistics are primarily production-related. Under current mining laws, a mine is required to report only those employees working at the mine site. Employees other than those at the mine site are not required to be reported to the Miners' Health, Safety & Training; for example, mine companies with central shops, offices, and other facilities not located on a mine permit, would not include those employees in reports to the Miners' Health, Safety & Training. Another example would be tipples or prep plants or other coal handling facilities not associated directly with a mine site. At present, there are no laws requiring employees at these facilities to be reported to the Office of Miners' Health and Safety.

NUMBER OF TONS MINED PER INJURY

This is calculated for both deep and surface mines and for fatal and non-fatal injuries. The formula is the total number of tons mined divided by the total number of injuries.

ACCIDENT FREQUENCY RATES

This is calculated for both deep and surface mines for fatal and non-fatal injuries. The formula is injuries multiplied by two hundred thousand, divided by the total number of employee hours.

MINER CERTIFICATION

This is a license issued to individual miners to perform various tasks at a mine site.

West Virginia Office of Miners' Health, Safety and Training

Fee Schedule

Publications

Title	Price
Law Books	
Mine Safety Law Reference Manual (Laws and Regulations)	\$20.00
Individual Volumes	
Underground	\$ 7.00
Surface	\$ 6.00
Study Guides	
Underground Mine Foreman	\$17.00
Surface Mine Foreman	\$17.00
Truck Driver Training Program	\$12.00
Electrical (standard size)	\$27.00

Publications may be ordered online through our website at www.wvminesafety.org
 Prices listed above include postage. Several of our publications are now available for download from our web site.

Examinations and Certifications

Examination	Fee
Apprentice Miner Exam/Card/Renewal (40 and 80 hour)	\$10.00
Permanent Miner Exam/Card	\$10.00
Mine Foreman Examination	\$35.00
Mine Foreman Upgrade	\$25.00
Shot Firer's Examination	\$10.00
Mine Electrician Examination/Card	\$15.00
Belt Examiner Test/Card	\$10.00
Coal Truck Driver's Examination/Card	\$10.00
Gas Testing Instructor Qualifications	n/c
Mine Rescue Team Member	n/c
Mine Rescue Instructor Certification and Card	\$35.00
80 Hour Certification Instructor	\$10.00
40 Hour Certification Instructor	\$10.00
Duplicate Cards (All certifications)	\$10.00

Copy Work and Related Services

Service	Fee
Search and Processing Fee	\$25.00 per hour
Reproduction of Records	\$15.00 per hour
Programming Services (from existing MHS&T database)	\$95.00 per hour
Copying Cost	.25 per page
Transcription Fee	\$2.25 per page
Computer Printout	\$18.00
Letter of Certification	\$10.00 per request
Mine Map Copy (Plotter Image)	\$10.00 each
Mine Map CD copy	\$25.00 per CD

For further information, contact any Miners' Health, Safety and Training at 304-558-1425 or mineinfo@wv.gov

The above stated fees are subject to periodic changes.

COUNTY	CODE
BARBOUR	1
BERKELEY	2
BOONE	3
BRAXTON	4
BROOKE	5
CABELL	6
CALHOUN	7
CLAY	8
DODDRIDGE	9
FAYETTE	10
GILMER	11
GRANT	12
GREENBRIER	13
HAMPSHIRE	14
HANCOCK	15
HARDY	16
HARRISON	17
JACKSON	18
JEFFERSON	19
KANAWHA	20
LEWIS	21
LINCOLN	22
LOGAN	23
MCDOWELL	24
MARION	25
MARSHALL	26
MASON	27
MERCER	28
MINERAL	29
MINGO	30
MONONGALIA	31
MONROE	32
MORGAN	33
NICHOLAS	34
OHIO	35
PENDELTON	36
PLEASANTS	37
POCAHONTAS	38
PRESTON	39
PUTNAM	40
RALEIGH	41
RANDOLPH	42
RICHIE	43
ROANE	44
SUMMERS	45
TAYLOR	46
TUCKER	47
TYLER	48
UPSHUR	49
WAYNE	50
WEBSTER	51
WETZEL	52
WIRT	53
WOOD	54
WYOMING	55

WEST VIRGINIA COAL SEAM CODES

CODE	SEAM
3	WINDYGAP
4	GILMORE
6	NINEVEH
5	NINEVEHA
7	HOSTETTER
8	FISH CREEK
9	DUNKARD
12	JOLLYTOWN
13	HUNDRED
15	WASHINGTON A
17	WASHINGTON
18	LITTLE WASHINGTON
19	WAYNESBURG B
20	WAYNESBURG A
23	WAYNESBURG
24	LITTLE WAYNESBURG
25	UNIONTOWN
26	LOWER UNIONTOWN
29	SEWICKLEY
33	REDSTONE
36	PITTSBURGH
37	MORANTOWN
38	LITTLE PITTSBURGH
39	SECOND LITTLE PITTSBURGH

41	FRANKLIN RIDER
42	LITTLE CLARKSBURG
46	NORMANTOWN
48	LOWER HOFFMAN
50	UPPER CLARYSVILLE
51	LOWER CLARYSVILLE
52	WELLERSBURG RIDER
53	WELLERSBURG
54	BARTON RIDER
55	ELK LICK
56	WEST MILFORD
57	FEDERAL HILL
58	DUQUESNE
60	HARLEM
62	UPPER BAKERSTOWN
63	BAKERSTOWN
67	BRUSH CREEK
70	MAHONING
71	UPPER FREEPORT
74	LOWER FREEPORT
75	UPPER KITTANNING RIDER
76	UPPER KITTANNING
80	MIDDLE KITTANNING
84	LOWER KITTANNING
87	CLARION
97	TIONESTA
99	UPPER MERCER
103	STOCKTON-LEWISTON

111	COALBURG
113	LITTLE COALBURG
117	BUFFALO CREEK
121	WINIFREDE
122	LOWER WINIFREDE
125	CHILTON A
134	CHILTON RIDER
135	CHILTON
136	LITTLE CHILTON
137	HERNSHAW
139	DINGESS
141	WILLIAMSON RIDER
142	WILLIAMSON
151	CEDAR GROVE
154	LOWER CEDAR GROVE
156	ALMA A
157	ALMA
159	LITTLE ALMA
167	PEERLESS
168	NO. 2 GAS
169	POWELLTON A
170	POWELLTON
174	MATEWAN
175	EAGLE A
176	EAGLE
177	BENS CREEK
179	LITTLE EAGLE
185	CEDAR

186	LITTLE CEDAR
195	LOWER WAREAGLE
209	GLENALUM TUNNEL
215	GILBERT A
216	GILBERT
251	DOUGLAS A
252	DOUGLAS
259	LOWER DOUGLAS
261	IAEGER B
264	IAEGER A
266	IAEGER
269	LOWER IAEGER
271	CASTLE
274	SEWELL B
275	SEWELL A
285	SEWELL
293	WELCH
301	LITTLE RALEIGH A
302	LITTLE RALEIGH
310	BECKLEY RIDER
311	BECKLEY
318	FIRE CREEK
319	LITTLE FIRE CREEK
323	POCAHONTAS 9
324	POCAHONTAS 8
325	POCAHONTAS 7
334	POCAHONTAS 6
341	POCAHONTAS 5

342	POCAHONTAS 4
343	POCAHONTAS 3 RIDER
344	POCAHONTAS 3
357	POCAHONTAS 2
359	POCAHONTAS 1
361	LANDGRAFF
362	KEYSTONE
363	SIMMONS
368	SQUIRE JIM
369	PENNINGTON
999	REFUSE PROCESSING
370	LOWER CAMPBELL CREEK
998	UNCLASSIFIED