

**EARL RAY TOMBLIN, GOVERNOR**

DEPARTMENT OF COMMERCE  
KEITH BURDETTE, CABINET SECRETARY

**WEST VIRGINIA OFFICE OF MINERS'  
HEALTH, SAFETY AND TRAINING**



Eugene White, Director

**2013  
STATISTICAL REPORT AND  
DIRECTORY OF MINES**

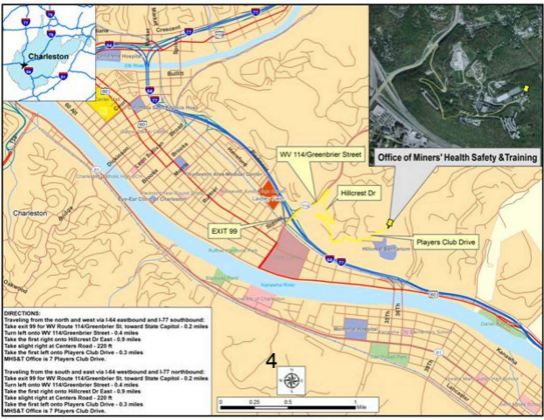

**Office of Miners' Health Safety & Training**

WV 114/Greenbrier Street

Hillcrest Dr

Players Club Drive

EXIT 99

**DIRECTIONS:**

Traveling from the north and west via I-64 eastbound and I-77 southbound:  
 Take exit 99 for WV Route 114/Greenbrier St. toward State Capitol - 0.2 miles  
 Turn left onto WV 114/Greenbrier Street - 0.4 miles  
 Take the first right onto Hillcrest Dr East - 0.9 miles  
 Take slight right at Centers Road - 220 ft  
 Take the first left onto Players Club Drive - 0.3 miles  
 MHS&T Office is 7 Players Club Drive.

Traveling from the south and east via I-64 westbound and I-77 northbound:  
 Take exit 99 for WV Route 114/Greenbrier St. toward State Capitol - 0.2 miles  
 Turn left onto WV 114/Greenbrier Street - 0.4 miles  
 Take the first right onto Hillcrest Dr East - 0.9 miles  
 Take slight right at Centers Road - 220 ft  
 Take the first left onto Players Club Drive - 0.3 miles  
 MHS&T Office is 7 Players Club Drive.

4



**Region One Westover Office (formerly Fairmont)**

**14 Commerce Dr.**

**Phone: 304-285-3268 Fax: 304-285-3275**

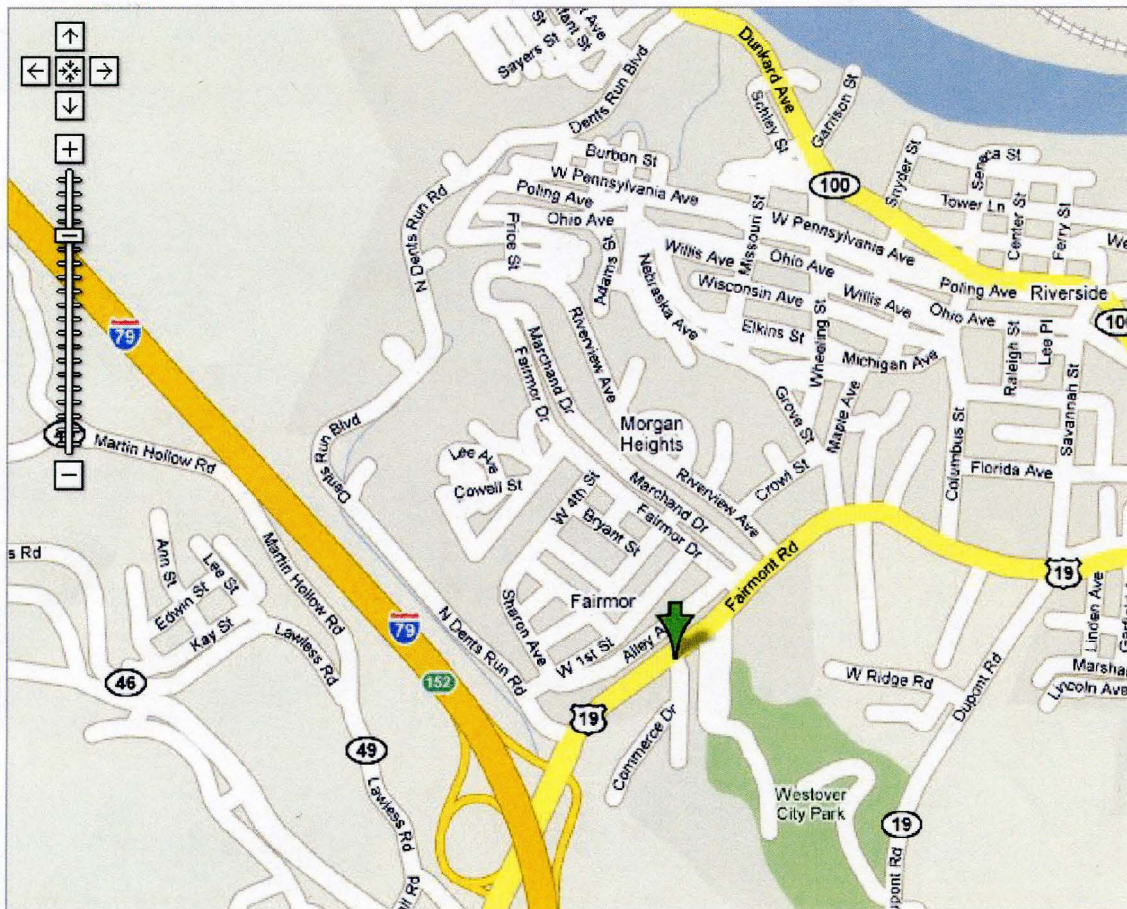

**Directions:**

**From Interstate 79 take the 152 Exit and go north on US 19 approximately 1/4 mile turn right on to Commerce Dr.**

**The office is located behind the McDonalds.**

**Map Source: Google**

# Welch Regional Office

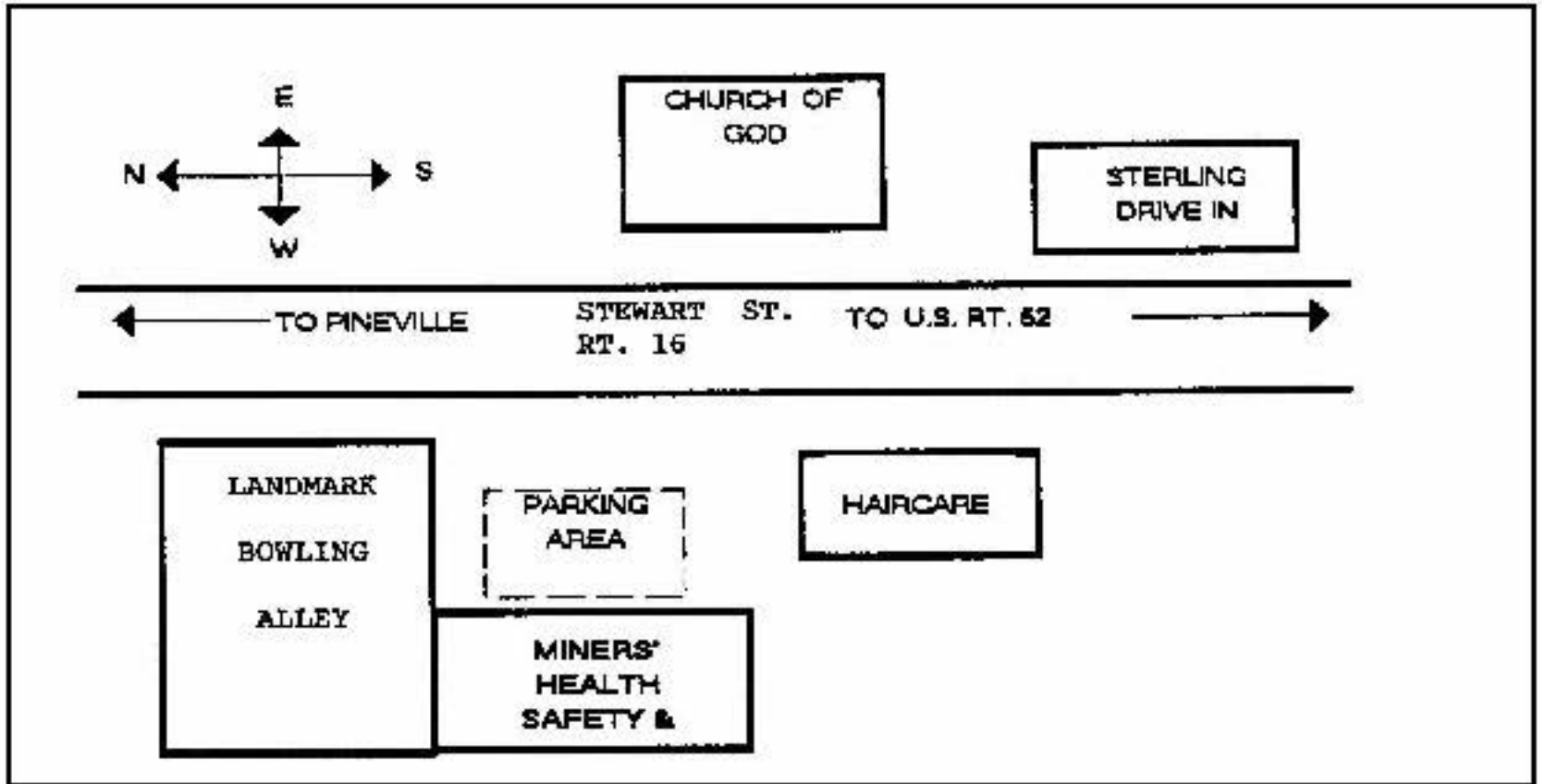

The Welch Regional Office is located on Rt. 16 (891 Stewart Street) to the North of Welch.

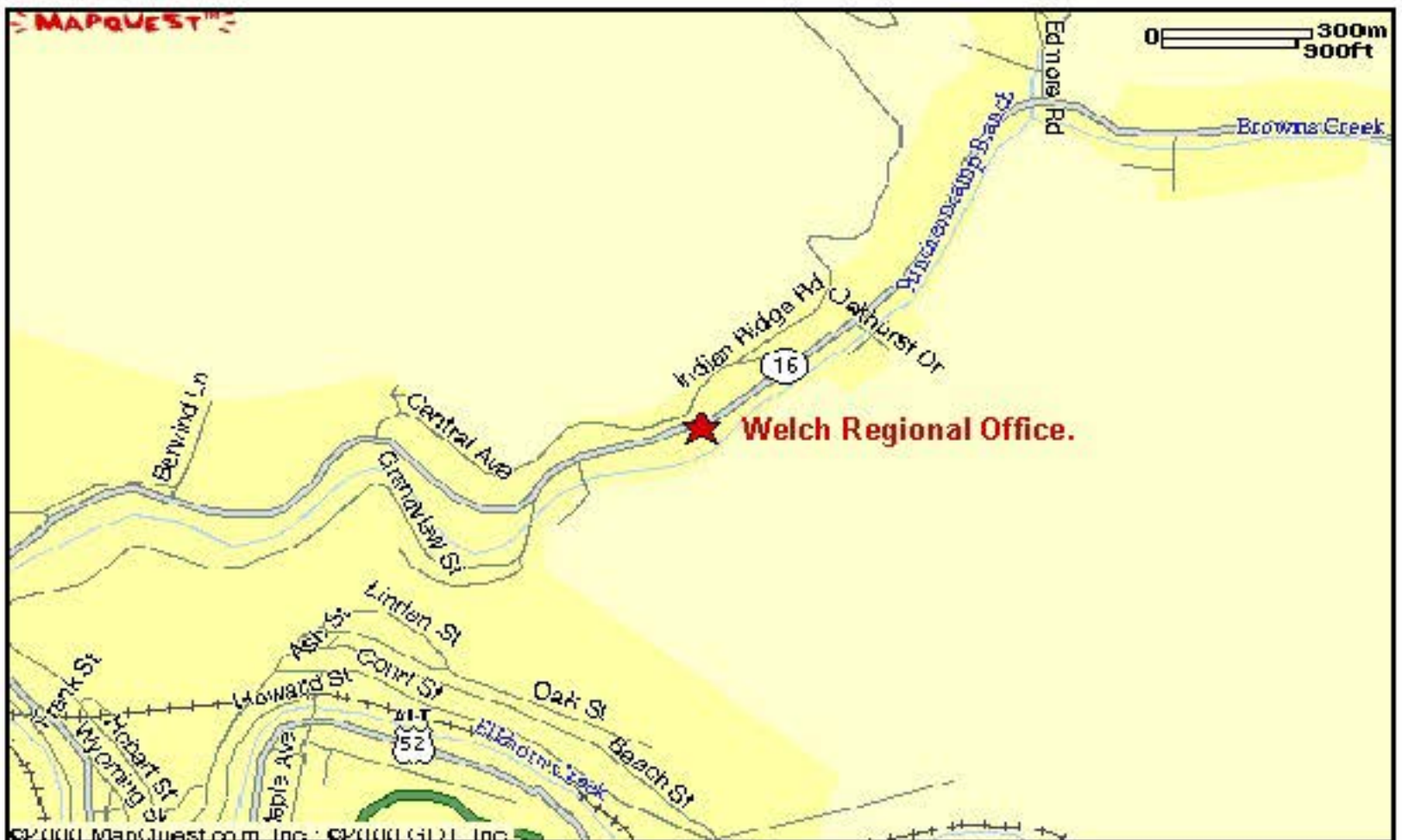

# Danville Regional Office

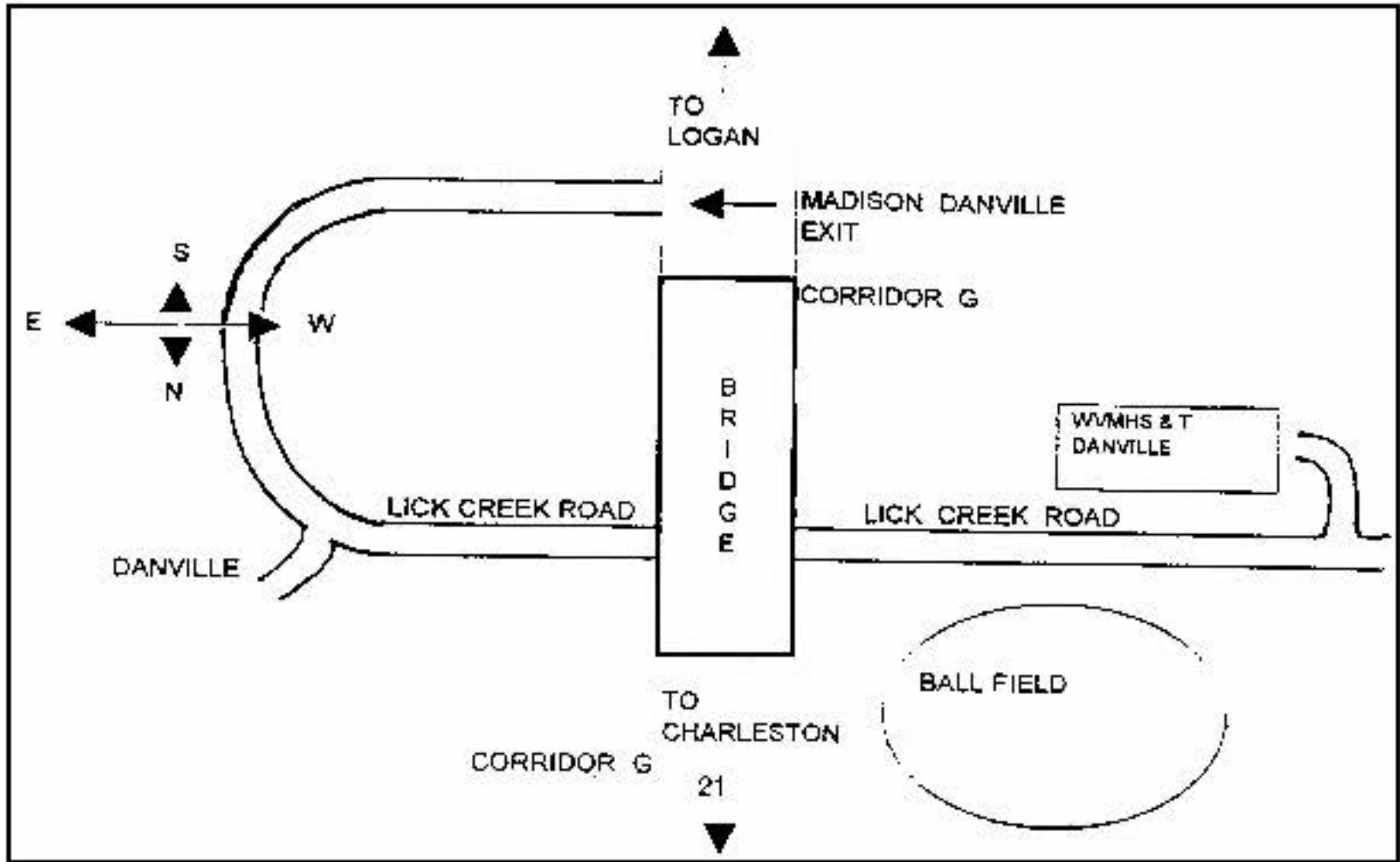

The Danville regional Office is located in the Lick Creek Professional Building at 425 Lick Creek road. Visitors coming from the South (Logan) on Route 119 (Corridor G) should exit at the Danville exit on the right, then take the first left on to Lick Creek Rd. The office is 6/10ths of a mile on the left. Visitors coming from the North (Charleston) should take the second Danville exit (left turn), then proceed with the same directions as above.

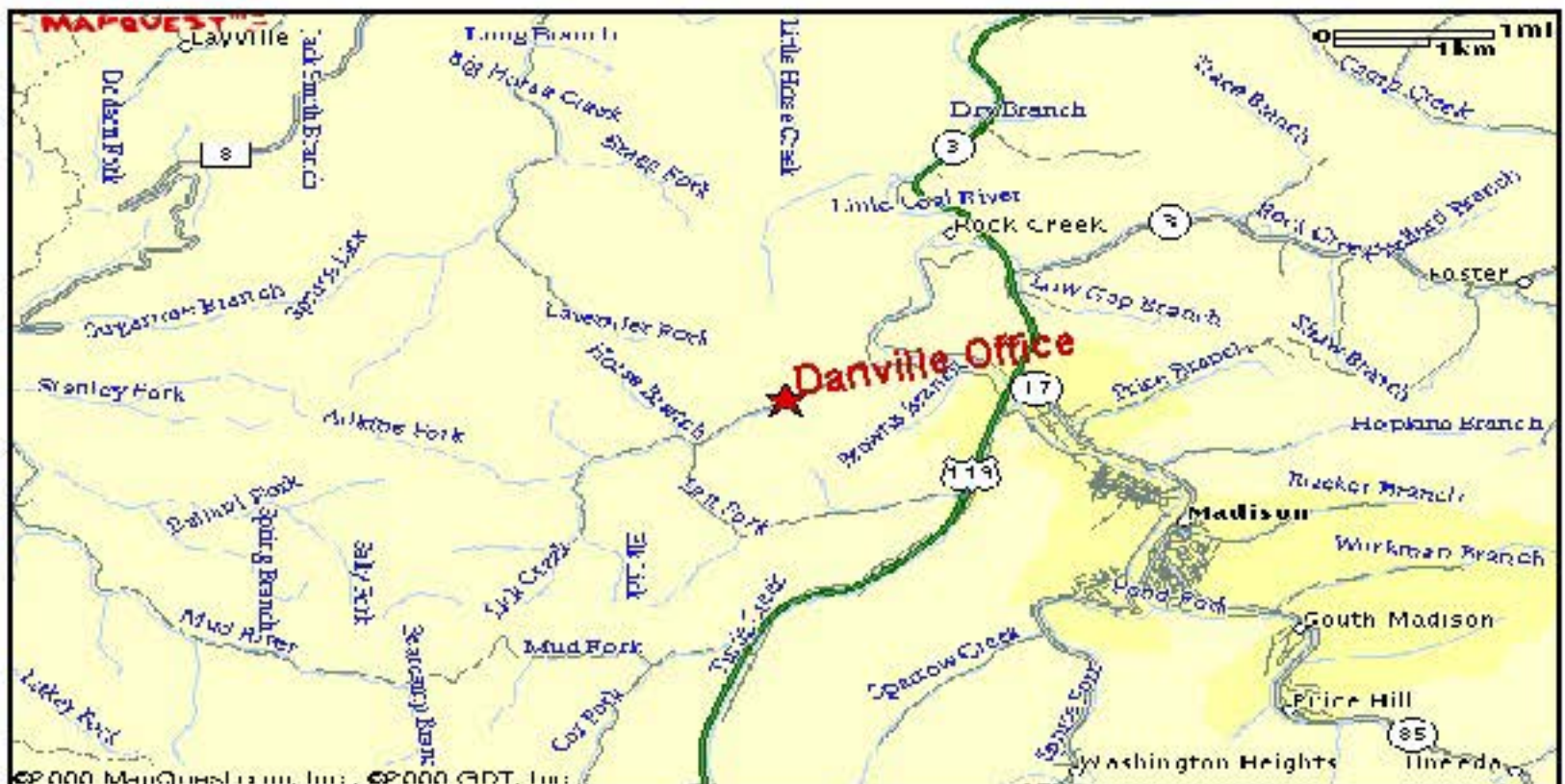

# Oak Hill Regional Office

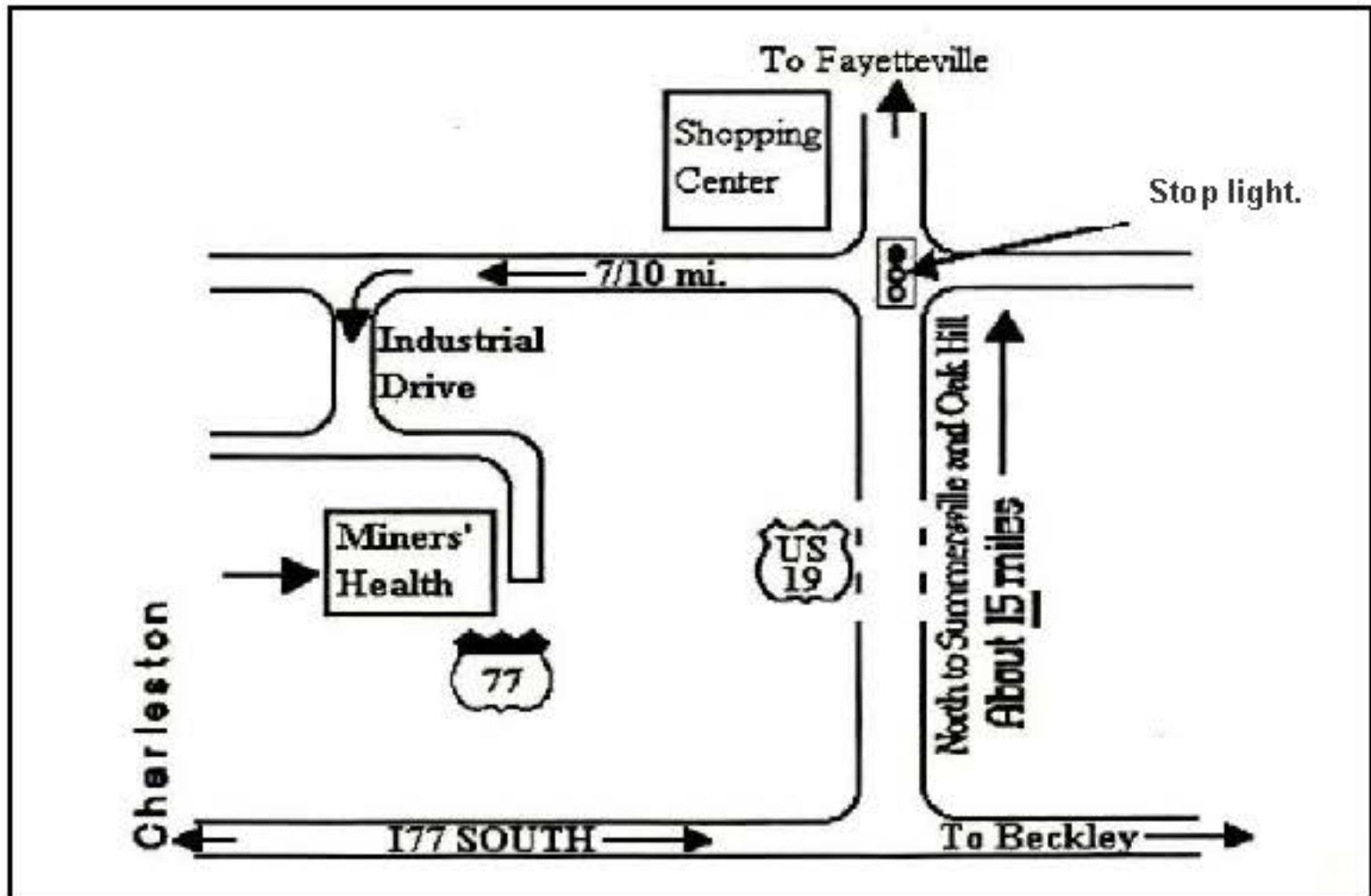

The Oak Hill regional Office is located just off US 19 at the Lochgelly Road exit. Visitors arriving from Fayetteville (North) or Beckley (South) on US 19 will take the Lochgelly Rd. exit and go to the top of the hill and turn left on Industrial Drive. At the next intersection turn left, the office is the last building on the right.



# AGENCY BOARDS

## Coal Mine Safety Board of Appeals

**Coal Mine Safety Board of Appeals:** is responsible for hearing appeals of notices of violations and making determinations on questions of discrimination against miners and of suspension and revocation of state-issued certifications.

**Chairman: Clinton Smith**

**Members: Steve Webber and Patrick Graham**

**Contact: J. C. Thaxton**

**Email: [Jaucelyn.C.Thaxton@wv.gov](mailto:Jaucelyn.C.Thaxton@wv.gov)**

**Address: #7 Players Club Drive - Suite 2, Charleston WV 25311-1626 Telephone: 304-558-1425 Fax: 304-558-1282**

---

## Mine Inspectors' Examining Board

**Mine Inspectors' Examining Board:** is responsible for administering examinations for candidates for appointment as mine inspector; to maintain a register of such candidates; to hear and determine appeals of mine inspectors from suspension orders made by the Director of the Office of Miners' Health, Safety and Training.

**Chairman: Dr. Chris J. Bise**

**Members: Charles Justice, William "Bill" Wooten, III, Ted Hapney, and Carl Egnor**

**Contact: J. C. Thaxton**

**Email: [Jaucelyn.C.Thaxton@wv.gov](mailto:Jaucelyn.C.Thaxton@wv.gov)**

**Address: #7 Players Club Drive - Suite 2, Charleston WV 25311-1626 Telephone: 304-558-1425 Fax: 304-558-1282**

**West Virginia Office of Miners' Health, Safety and Training**

**MINER CERTIFICATION ACTIONS - 2013**

	Examinations Passed	Examinations Failed	Examinations Administered	Reciprocity Issued	Duplicates Issued	Total Certifications Issued
Certified Electrician					13	13
Apprentice Electrician	321		321		29	350
Coal Truck Driver	125	2	127		55	180
Surface Apprentice	1,635	3	1,638		57	1,692
Underground Apprentice	2,166	1	2,167		138	2,304
Underground Coal Miner	639		639	536	500	1,634
Surface Coal Miner	412		412	294	291	982
Shot Firer Certificate	87	2	89		17	104
Underground Mine Foreman	246		246	81	74	395
Asst. Underground Mine Foreman	196		196	7	26	229
Surface Mine Foreman	49	1	50	24	30	102
Asst. Surface Mine Foreman	3		3			3
Shaft and Slope Superintendent						
Shaft & Slope Examiner Foreman					1	1
Surface Construction Supervisor	64		64		23	87
Mine Rescue Team Member	85		85		9	94
Gas-Testing Instructor	181		181		6	187
Shaft & Slope Shot Firer	6		6			6
Belt Examiner	87	1	88		11	98
Mine-Rescue Instructor	24		24		1	25
40-Hour Instructor	13		13		3	16
80-Hour Instructor	16		16		4	20
Certified Electrician, Low/Medium/High	266	4	270	48	47	357
Gas Test Instr. - Const., Sh/SI Super.	4		4		1	5
Qualified Diesel Instructor	61		61		9	70
Qualified Clearing Crew	109		109		24	133
Cont. Ed. for Ug. MF Instr.	67		67		6	73
Safety Sensitive Personnel	8,699		8,699		302	9,001
Electrical, Preparation Plant					1	1
Electrical, Surface				1	2	2
	15,561	14	15,575	991	1,680	18,164



## Mining Certifications Revoked in 2013

Type of Revocation	Certification Description	Count
<b>Permanent</b>	40-Hour Instructor	1
	80-Hour Instructor	1
		<b>2</b>
<b>Temporary</b>	Apprentice Electrician	17
	Coal Truck Driver	18
	Surface Apprentice	103
	Underground Apprentice	130
	Underground Coal Miner	131
	Surface Coal Miner	66
	Shot Firer Certificate	6
	Underground Mine Foreman	13
	Asst. Underground Mine Foreman	9
	Surface Mine Foreman	8
	Asst. Surface Mine Foreman	2
	Surface Construction Supervisor	1
	Mine Rescue Team Member	4
	Gas-Testing Instructor	1
	40-Hour Instructor	1
	Certified Electrician, Low/Medium/High	5
	Qualified Diesel Instructor	1
	Qualified Clearing Crew	1
	Cont. Ed. for Ug. MF Instr.	3
	Safety Sensitive Personnel	24
	<b>544</b>	
<hr/>		
<b>Total</b>		<b>546</b>

<b>WEST VIRGINIA</b>				
<b>OFFICE of MINERS' HEALTH SAFETY AND TRAINING</b>				
<b>2013 PERMITTING ACTIONS</b>				
<b>Permit Approvals</b>				
	<b>Type of Approval</b>	<b>Issued</b>	<b>Closed</b>	<b>Total</b>
DMM-60	Underground	10	26	36
DMM-60B	Underground Production Contractor	2	9	11
DMM-60	Surface	17	13	30
DMM-60B	Surface Production Contractor	17	9	26
	Coal Loadout ID's	7	5	12
DMM-60C	Independent Contractor Permits	114	360	474
	Quarry Operations	2	4	6
	<b>TOTAL</b>	<b>169</b>	<b>426</b>	<b>595</b>
	Extension of Mine Opening Approvals			<b>2,128</b>
<b>Site Specific Permits</b>				
	<b>Type of Permit</b>			<b>Issued</b>
DMM-57	Approved Inactive Status:			24
DMM-61	General Permit:			488
DMM-62	Multiple Shooting Permit:			9
DMM-63	Permit To Stop the Fan:			11
DMM-64	Solid Shooting Permit:			1
DMM-65	Permit To Use Propane Gas In Making Permanent Cable Splices:			
DMM-66	Multiple Shooting In Coal Only:			
DMM-67	Permit To Surface Mine Within 500 Feet of Underground Mine:			51
DMM-68	Approval To Discharge Into Underground Mine:			
DMM-70	Waiver Of Telephone Service of Communication Facility:			
DMM-71	Waiver Of the Use of an A.R.T.S.:			
DMM-72	Waiver Of Back-Up Communication System:			10
DMM-73	Waiver For Ground Monitor System - A.C.:			23
DMM-74	Waiver For Ground Monitor System - D.C.:			22
	Unclassified:			69
Pillar	Permit To Drill Oil Or Gas Well Through Mines:			375
<b>TOTAL SITE SPECIFIC PERMITS</b>				<b>1,083</b>
<b>GRAND TOTAL PERMITTING ACTIONS</b>				<b>3,806</b>

## 2013 PERMITTING ACTIONS BY REGION

### Permit Approvals

OFFICE	UNDERGROUND	UNDERGROUND 60B	SURFACE	SURFACE 60B	COAL HANDLING FACILITIES	INDEPENDENT CONTRACTORS	PILLAR PLANS	EXTENSIONS	QUARRY OPERATIONS	SITE SPECIFIC PERMITS	TOTALS
WESTOVER			4	4				54	1	46	109
WELCH	6		4	6	4			96	1	171	288
DANVILLE	4		5	1	1			175		233	419
OAK HILL		2	4	6	2			132		258	404
CHARLESTON						114	375	1,671			2,160
<b>TOTAL</b>	<b>10</b>	<b>2</b>	<b>17</b>	<b>17</b>	<b>7</b>	<b>114</b>	<b>375</b>	<b>2,128</b>	<b>2</b>	<b>708</b>	<b>3,380</b>

**2013 Inspections and Violations by Inspector**

<b>2013 Inspections and Violations by Inspector</b>						
<b>INSPECTION TYPE</b>						
<b>Inspector Number*</b>	503	509	510	521	524	525
Regular Inspections	13		54		32	19
Other Inspections	18	1	30	1	13	19
Electrical Inspections						4
Shaft and Slope Inspections						
Investigations			5		5	4
Complaints			3		3	1
Idle Inspections	60		6		46	24
Roof Control Inspections						
Safety Contacts						
<b>Total Inspections</b>	91	1	98	1	99	71
<b>VIOLATION TYPE</b>						
<b>Inspector Number*</b>	503	509	510	521	524	525
Mine Maps						1
Ventilation						32
Equipment			42			36
Foreman				2		5
Fireboss						
Highwall						1
Drilling						
Haulage						
First Aid						
Hoisting						
Coal/Rock Dust						16
Roof/Face/Ribs				1		56
Explosives and Blasting						
Protective Clothing						
Transportation			1	3		19
Excavating						
Dust (Surface)						
Compressed Gases			2			
Fire Protection			1			
Electricity			6	4		87
Safeguards for Mechanical Equipment			1			1
Surface Structures and Practices			1		2	14
Auger Mining						
Underground Workings						
Tipples & Cleaning Plants			1		6	
Misc. Safety Provisions					2	15
General Safety Provisions			3			6
Other Safety Provisions			1		54	3
<b>Total Violations</b>			59	10	64	292
*Inspector IDs have been altered so as not to identify any individual inspector.						

**2013 Inspections and Violations by Inspector**

<b>INSPECTION TYPE</b>						
<b>Inspector Number*</b>	528	532	534	535	537	538
Regular Inspections	30	26	4	14	38	8
Other Inspections	11	32	1	23	48	5
Electrical Inspections						
Shaft and Slope Inspections						
Investigations	1			1	4	36
Complaints	2	1	2		3	7
Idle Inspections		9			6	
Roof Control Inspections						
Safety Contacts						
<b>Total Inspections</b>	44	68	7	38	99	56
<b>VIOLATION TYPE</b>						
<b>Inspector Number*</b>	528	532	534	535	537	538
Mine Maps	1					
Ventilation	15	1		6	5	6
Equipment		11		6	15	
Foreman	14	4		8	1	13
Fireboss	2	2			2	
Highwall					2	
Drilling						
Haulage					6	
First Aid						
Hoisting						
Coal/Rock Dust	7	2		9		9
Roof/Face/Ribs	32	2		29	19	2
Explosives and Blasting						
Protective Clothing					2	
Transportation	16	8		8		78
Excavating						
Dust (Surface)						
Compressed Gases	1				11	
Fire Protection					2	
Electricity	58	15		6	78	24
Safeguards for Mechanical Equipment				6	9	11
Surface Structures and Practices	2	3		3		10
Auger Mining						
Underground Workings						
Tipples & Cleaning Plants	8				1	
Misc. Safety Provisions	68	14		9	1	4
General Safety Provisions	18			1	3	
Other Safety Provisions	1	6		2	8	3
<b>Total Violations</b>	242	68		104	165	160
*Inspector IDs have been altered so as not to identify any individual inspector.						

**2013 Inspections and Violations by Inspector**

<b>2013 Inspections and Violations by Inspector</b>						
<b>INSPECTION TYPE</b>						
<b>Inspector Number*</b>	546	547	548	549	551	552
Regular Inspections		5	1	12		7
Other Inspections	39	13	9	18	12	6
Electrical Inspections	35				22	
Shaft and Slope Inspections	1					
Investigations	1	10		6	1	21
Complaints		1		8		2
Idle Inspections	17		7	5		
Roof Control Inspections		100		1		
Safety Contacts	1					
<b>Total Inspections</b>	94	129	17	50	35	36
<b>VIOLATION TYPE</b>						
<b>Inspector Number*</b>	546	547	548	549	551	552
Mine Maps						
Ventilation		3		13		3
Equipment	9	32		10		49
Foreman				2		
Fireboss		4				
Highwall						
Drilling						
Haulage						106
First Aid						
Hoisting				1		
Coal/Rock Dust				10		21
Roof/Face/Ribs		52				10
Explosives and Blasting						
Protective Clothing		6				
Transportation		2		3		
Excavating						
Dust (Surface)						
Compressed Gases	5			2		3
Fire Protection		1		5		2
Electricity	182	5		8	170	1
Safeguards for Mechanical Equipment	1			3	2	
Surface Structures and Practices	5			5		
Auger Mining						
Underground Workings						
Tipples & Cleaning Plants	5			11		4
Misc. Safety Provisions	1	1		6		
General Safety Provisions	6	4			1	
Other Safety Provisions	2	1		4		1
<b>Total Violations</b>	216	112		83	174	200
*Inspector IDs have been altered so as not to identify any individual inspector.						

**2013 Inspections and Violations by Inspector**

<b>2013 Inspections and Violations by Inspector</b>						
<b>INSPECTION TYPE</b>						
<b>Inspector Number*</b>	553	554	560	563	569	570
Regular Inspections	47	36		26	8	24
Other Inspections	35	18	5	39	79	47
Electrical Inspections						
Shaft and Slope Inspections						
Investigations	4			3	26	2
Complaints	8	1			1	3
Idle Inspections	1	3				6
Roof Control Inspections				3		
Safety Contacts						
<b>Total Inspections</b>	<b>95</b>	<b>58</b>	<b>5</b>	<b>71</b>	<b>114</b>	<b>82</b>
<b>VIOLATION TYPE</b>						
<b>Inspector Number*</b>	553	554	560	563	569	570
Mine Maps		1				1
Ventilation		2		14	8	31
Equipment	114	11		4	43	67
Foreman	3	4		11	5	3
Fireboss						31
Highwall						
Drilling						
Haulage	2	1				14
First Aid						
Hoisting					1	
Coal/Rock Dust				9	8	40
Roof/Face/Ribs		7		37	37	46
Explosives and Blasting	2					
Protective Clothing	3					
Transportation		16		26	13	12
Excavating						
Dust (Surface)						
Compressed Gases	1	5				
Fire Protection	3	7		1		11
Electricity	5	71		41	49	55
Safeguards for Mechanical Equipment		1		22	4	5
Surface Structures and Practices		5		1	12	2
Auger Mining	1					
Underground Workings						1
Tipples & Cleaning Plants	3	6				
Misc. Safety Provisions		7	1	21	7	1
General Safety Provisions	4	16		1	4	4
Other Safety Provisions	2	6		5	18	26
<b>Total Violations</b>	<b>143</b>	<b>166</b>	<b>1</b>	<b>193</b>	<b>209</b>	<b>350</b>
*Inspector IDs have been altered so as not to identify any individual inspector.						

**2013 Inspections and Violations by Inspector**

<b>INSPECTION TYPE</b>						
<b>Inspector Number*</b>	571	573	574	576	579	581
Regular Inspections	9	12	2	1	1	12
Other Inspections	70	22	24	15	12	4
Electrical Inspections				29		
Shaft and Slope Inspections						
Investigations	6		2		1	19
Complaints	10	6	4	1		3
Idle Inspections	1	1		22		
Roof Control Inspections			51			1
Safety Contacts				2	8	
<b>Total Inspections</b>	<b>96</b>	<b>41</b>	<b>83</b>	<b>70</b>	<b>22</b>	<b>39</b>
<b>VIOLATION TYPE</b>						
<b>Inspector Number*</b>	571	573	574	576	579	581
Mine Maps		1				
Ventilation		21	3	1		12
Equipment	130	5	9	7		61
Foreman		5	4			6
Fireboss		1	2			3
Highwall					1	
Drilling						
Haulage	1			2		
First Aid						
Hoisting						
Coal/Rock Dust		1	2	1		46
Roof/Face/Ribs		28	25	3		31
Explosives and Blasting	1					
Protective Clothing	5	1				
Transportation		17	1	2		80
Excavating						
Dust (Surface)						
Compressed Gases						
Fire Protection	1	2				
Electricity	25	25	14	123	1	29
Safeguards for Mechanical Equipment		6	4	6		17
Surface Structures and Practices	1		1	7		1
Auger Mining						
Underground Workings						
Tipples & Cleaning Plants	6					
Misc. Safety Provisions	1	18	6	1		8
General Safety Provisions	5	8	1	2		3
Other Safety Provisions	2	2	1	3		21
<b>Total Violations</b>	<b>178</b>	<b>141</b>	<b>73</b>	<b>158</b>	<b>2</b>	<b>319</b>
*Inspector IDs have been altered so as not to identify any individual inspector.						



**2013 Inspections and Violations by Inspector**

<b>2013 Inspections and Violations by Inspector</b>						
<b>INSPECTION TYPE</b>						
<b>Inspector Number*</b>	582	584	587	590	591	593
Regular Inspections		26	16	33	15	
Other Inspections	23	72	43	85	24	9
Electrical Inspections	25			1		
Shaft and Slope Inspections	1					
Investigations		6	5		10	1
Complaints		11	3		3	
Idle Inspections		2	4		9	
Roof Control Inspections						
Safety Contacts				1		
<b>Total Inspections</b>	49	117	71	120	61	10
<b>VIOLATION TYPE</b>						
<b>Inspector Number*</b>	582	584	587	590	591	593
Mine Maps						
Ventilation			6		22	
Equipment		164	14		17	
Foreman		16			33	
Fireboss					3	
Highwall		1				
Drilling		2				
Haulage	3	6	4			
First Aid		3				
Hoisting					3	
Coal/Rock Dust			3	31	17	
Roof/Face/Ribs			13		54	
Explosives and Blasting						
Protective Clothing					8	
Transportation			1		40	
Excavating		2				
Dust (Surface)		1				
Compressed Gases	3	1				
Fire Protection	2	4	8		1	
Electricity	100	8	18		94	
Safeguards for Mechanical Equipment	18		2		23	
Surface Structures and Practices	4	4	2		16	
Auger Mining						
Underground Workings						
Tipples & Cleaning Plants	5		12			
Misc. Safety Provisions	1		1		22	
General Safety Provisions	1	7	1		3	
Other Safety Provisions	1	11	15		31	
<b>Total Violations</b>	138	231	98	32	387	
*Inspector IDs have been altered so as not to identify any individual inspector.						

### 2013 Inspections and Violations by Inspector

2013 Inspections and Violations by Inspector						
INSPECTION TYPE						
<b>Inspector Number*</b>	596	599	604	608	609	610
Regular Inspections		26	25	12	35	
Other Inspections	6	3	49	23	23	3
Electrical Inspections						
Shaft and Slope Inspections						
Investigations				1		
Complaints				1		
Idle Inspections		16			3	1
Roof Control Inspections					1	
Safety Contacts	10			4		
<b>Total Inspections</b>	16	45	75	41	62	4
VIOLATION TYPE						
<b>Inspector Number*</b>	596	599	604	608	609	610
Mine Maps						
Ventilation				1		
Equipment				9	8	
Foreman				4		
Fireboss				1		
Highwall						
Drilling						
Haulage					4	
First Aid						
Hoisting						
Coal/Rock Dust				1		
Roof/Face/Ribs				24	6	
Explosives and Blasting						
Protective Clothing						
Transportation				32		
Excavating						
Dust (Surface)						
Compressed Gases						
Fire Protection					2	
Electricity				69	12	
Safeguards for Mechanical Equipment				2		
Surface Structures and Practices						
Auger Mining						
Underground Workings						
Tipples & Cleaning Plants				2		
Misc. Safety Provisions				27		
General Safety Provisions				9		
Other Safety Provisions			50	6	1	
<b>Total Violations</b>			50	187	33	
*Inspector IDs have been altered so as not to identify any individual inspector.						

**2013 Inspections and Violations by Inspector**

<b>2013 Inspections and Violations by Inspector</b>						
<b>INSPECTION TYPE</b>						
<b>Inspector Number*</b>	612	614	618	621	625	626
Regular Inspections	15	16	14		1	64
Other Inspections	36	19	38	44		8
Electrical Inspections						2
Shaft and Slope Inspections						
Investigations	4	5	1	2		1
Complaints	4	2	1			3
Idle Inspections	11		3			
Roof Control Inspections			1			
Safety Contacts				1		
<b>Total Inspections</b>	<b>70</b>	<b>42</b>	<b>58</b>	<b>47</b>	<b>1</b>	<b>76</b>
<b>VIOLATION TYPE</b>						
<b>Inspector Number*</b>	612	614	618	621	625	626
Mine Maps						
Ventilation		11	7			
Equipment	8	27	8			75
Foreman		2	13	1		
Fireboss		3				
Highwall	1					
Drilling						
Haulage	4	1				3
First Aid		1				4
Hoisting						
Coal/Rock Dust		5	12			
Roof/Face/Ribs		20	35			
Explosives and Blasting	6					1
Protective Clothing						
Transportation			21	17		
Excavating	3					
Dust (Surface)	1					
Compressed Gases		3				5
Fire Protection	1	8				6
Electricity		30	33	7		12
Safeguards for Mechanical Equipment		2	23	4		4
Surface Structures and Practices		14	6	1		1
Auger Mining						1
Underground Workings						
Tipples & Cleaning Plants		3	14			
Misc. Safety Provisions	1	2	34	1		1
General Safety Provisions	2	13	3			6
Other Safety Provisions	7	3	5	167		7
<b>Total Violations</b>	<b>34</b>	<b>148</b>	<b>214</b>	<b>198</b>		<b>126</b>
*Inspector IDs have been altered so as not to identify any individual inspector.						

**2013 Inspections and Violations by Inspector**

<b>2013 Inspections and Violations by Inspector</b>						
<b>INSPECTION TYPE</b>						
<b>Inspector Number*</b>	630	631	634	636	638	639
Regular Inspections		21	56	14	5	1
Other Inspections	10	13	58	44	1	
Electrical Inspections	23					
Shaft and Slope Inspections						
Investigations	1		4	1		
Complaints		1	8	1		
Idle Inspections		12	8			
Roof Control Inspections						
Safety Contacts						
<b>Total Inspections</b>	<b>34</b>	<b>47</b>	<b>134</b>	<b>60</b>	<b>6</b>	<b>1</b>
<b>VIOLATION TYPE</b>						
<b>Inspector Number*</b>	630	631	634	636	638	639
Mine Maps						
Ventilation		30	1	26	2	
Equipment	1	11	164	9		
Foreman			2	11		
Fireboss				7		
Highwall						
Drilling						
Haulage			5			
First Aid			4			
Hoisting						
Coal/Rock Dust		5		37		
Roof/Face/Ribs		34		72	1	
Explosives and Blasting			2			
Protective Clothing			10			
Transportation		2		59	1	
Excavating						
Dust (Surface)						
Compressed Gases	2		1	1		
Fire Protection			4	7		
Electricity	124	28	2	74		
Safeguards for Mechanical Equipment		6	1	13	3	
Surface Structures and Practices		3	4	18	1	
Auger Mining			2			
Underground Workings						
Tipples & Cleaning Plants						
Misc. Safety Provisions		9	3	11		
General Safety Provisions		2	3	20	6	
Other Safety Provisions		7	35	1		
<b>Total Violations</b>	<b>127</b>	<b>137</b>	<b>243</b>	<b>366</b>	<b>14</b>	
*Inspector IDs have been altered so as not to identify any individual inspector.						

**2013 Inspections and Violations by Inspector**

<b>2013 Inspections and Violations by Inspector</b>						
<b>INSPECTION TYPE</b>						
<b>Inspector Number*</b>	640	649	653	655	658	660
Regular Inspections	6	79		29	31	34
Other Inspections	34	79		91	31	51
Electrical Inspections					6	
Shaft and Slope Inspections						
Investigations		2		6	1	1
Complaints		1	1	6	2	11
Idle Inspections				6	1	15
Roof Control Inspections						
Safety Contacts				6		
<b>Total Inspections</b>	<b>40</b>	<b>161</b>	<b>1</b>	<b>144</b>	<b>66</b>	<b>112</b>
<b>VIOLATION TYPE</b>						
<b>Inspector Number*</b>	640	649	653	655	658	660
Mine Maps					1	
Ventilation					10	
Equipment		5		173	13	139
Foreman					6	1
Fireboss					4	
Highwall						
Drilling						
Haulage		2		5		3
First Aid				2		2
Hoisting						
Coal/Rock Dust	3			1	10	
Roof/Face/Ribs					14	
Explosives and Blasting				6		6
Protective Clothing		1		18		4
Transportation					23	
Excavating						
Dust (Surface)					1	
Compressed Gases		4		10		2
Fire Protection				17		2
Electricity		6		18	60	6
Safeguards for Mechanical Equipment		1		1	19	1
Surface Structures and Practices		2			9	
Auger Mining						
Underground Workings						
Tipples & Cleaning Plants		4		11		1
Misc. Safety Provisions		2		5	20	2
General Safety Provisions		1		8	6	1
Other Safety Provisions		5		10	4	16
<b>Total Violations</b>	<b>3</b>	<b>33</b>		<b>283</b>	<b>200</b>	<b>186</b>
*Inspector IDs have been altered so as not to identify any individual inspector.						

**2013 Inspections and Violations by Inspector**

<b>2013 Inspections and Violations by Inspector</b>						
<b>INSPECTION TYPE</b>						
<b>Inspector Number*</b>	661	663	666	668	669	670
Regular Inspections			97	28	24	24
Other Inspections	17	9	218	27	17	
Electrical Inspections	28					
Shaft and Slope Inspections						
Investigations	1		5	1		
Complaints		1	2	1	7	
Idle Inspections					15	2
Roof Control Inspections						
Safety Contacts					2	
<b>Total Inspections</b>	46	10	322	57	65	26
<b>VIOLATION TYPE</b>						
<b>Inspector Number*</b>	661	663	666	668	669	670
Mine Maps					8	
Ventilation				1	65	
Equipment			23	13	88	
Foreman			2		4	
Fireboss				1		
Highwall						
Drilling						
Haulage			2			
First Aid			2			
Hoisting						
Coal/Rock Dust				1	20	
Roof/Face/Ribs				4	52	
Explosives and Blasting						
Protective Clothing						
Transportation			1	1	11	
Excavating						
Dust (Surface)			1			
Compressed Gases	1		3	3		
Fire Protection			21		1	
Electricity	101		4	12	117	
Safeguards for Mechanical Equipment	3		8	1	1	
Surface Structures and Practices	1			1	4	
Auger Mining						
Underground Workings						
Tipples & Cleaning Plants	3			10		
Misc. Safety Provisions			3	2	45	
General Safety Provisions	1		39		8	
Other Safety Provisions	2		6	1	14	
<b>Total Violations</b>	111		118	51	438	
*Inspector IDs have been altered so as not to identify any individual inspector.						

**2013 Inspections and Violations by Inspector**

<b>2013 Inspections and Violations by Inspector</b>						
<b>INSPECTION TYPE</b>						
<b>Inspector Number*</b>	671	672	676	677	678	679
Regular Inspections	12		1			23
Other Inspections	22	8	14	81	16	50
Electrical Inspections			29		38	
Shaft and Slope Inspections						
Investigations	5	1				2
Complaints	1				8	1
Idle Inspections	25					4
Roof Control Inspections	30					
Safety Contacts						2
<b>Total Inspections</b>	<b>95</b>	<b>9</b>	<b>44</b>	<b>81</b>	<b>62</b>	<b>82</b>
<b>VIOLATION TYPE</b>						
<b>Inspector Number*</b>	671	672	676	677	678	679
Mine Maps						
Ventilation						
Equipment	4	1				90
Foreman	1					
Fireboss						
Highwall						
Drilling						
Haulage						
First Aid						
Hoisting		4				
Coal/Rock Dust	2			13		
Roof/Face/Ribs	9					
Explosives and Blasting						1
Protective Clothing						
Transportation	1					
Excavating						
Dust (Surface)						
Compressed Gases			6			
Fire Protection						1
Electricity	3		234		46	6
Safeguards for Mechanical Equipment	1		4			
Surface Structures and Practices	10		3			
Auger Mining						
Underground Workings						
Tipples & Cleaning Plants					1	1
Misc. Safety Provisions	1		3		2	
General Safety Provisions	1		4			
Other Safety Provisions			1			1
<b>Total Violations</b>	<b>33</b>	<b>5</b>	<b>255</b>	<b>13</b>	<b>49</b>	<b>96</b>
*Inspector IDs have been altered so as not to identify any individual inspector.						

**2013 Inspections and Violations by Inspector**

<b>2013 Inspections and Violations by Inspector</b>						
<b>INSPECTION TYPE</b>						
<b>Inspector Number*</b>	680	681	682	683	684	685
Regular Inspections	48	30		20	18	50
Other Inspections	94	27	1	31	22	46
Electrical Inspections						
Shaft and Slope Inspections						
Investigations		2		22	3	1
Complaints				1	3	5
Idle Inspections	2	2			2	4
Roof Control Inspections						
Safety Contacts					1	
<b>Total Inspections</b>	<b>144</b>	<b>61</b>	<b>1</b>	<b>74</b>	<b>49</b>	<b>106</b>
<b>VIOLATION TYPE</b>						
<b>Inspector Number*</b>	680	681	682	683	684	685
Mine Maps		1				1
Ventilation	7	19		2	7	9
Equipment	44	59		7	17	11
Foreman		7		11	1	2
Fireboss	1				3	2
Highwall	1					
Drilling						
Haulage	5			4		
First Aid						
Hoisting						
Coal/Rock Dust	1	7		1	3	2
Roof/Face/Ribs	11	38		4	52	8
Explosives and Blasting		2				
Protective Clothing	1					
Transportation		33		22	19	5
Excavating						
Dust (Surface)						
Compressed Gases	3			1		
Fire Protection	1					
Electricity	17	81		6	94	28
Safeguards for Mechanical Equipment	9	14		1	4	2
Surface Structures and Practices	7	2		4	1	10
Auger Mining						
Underground Workings						
Tipples & Cleaning Plants						3
Misc. Safety Provisions	4	26		14	17	14
General Safety Provisions	7	8		2	4	2
Other Safety Provisions	1	1		3	13	1
<b>Total Violations</b>	<b>120</b>	<b>298</b>		<b>82</b>	<b>235</b>	<b>100</b>
*Inspector IDs have been altered so as not to identify any individual inspector.						



**2013 Inspections and Violations by Inspector**

<b>2013 Inspections and Violations by Inspector</b>						
<b>INSPECTION TYPE</b>						
<b>Inspector Number*</b>	686	687	688	689	690	691
Regular Inspections	13	10	15		1	21
Other Inspections	4	12	19	3	10	21
Electrical Inspections					15	
Shaft and Slope Inspections						
Investigations	37					2
Complaints	2				1	5
Idle Inspections	1					10
Roof Control Inspections						
Safety Contacts	6					2
<b>Total Inspections</b>	<b>63</b>	<b>22</b>	<b>34</b>	<b>3</b>	<b>27</b>	<b>61</b>
<b>VIOLATION TYPE</b>						
<b>Inspector Number*</b>	686	687	688	689	690	691
Mine Maps						
Ventilation	15					13
Equipment	14					12
Foreman	5					10
Fireboss						4
Highwall						
Drilling						
Haulage	6					
First Aid						
Hoisting						
Coal/Rock Dust	10	4	4			6
Roof/Face/Ribs	58					56
Explosives and Blasting						
Protective Clothing						
Transportation	64				1	21
Excavating						
Dust (Surface)						
Compressed Gases						
Fire Protection						
Electricity	16				22	99
Safeguards for Mechanical Equipment	3				1	21
Surface Structures and Practices	1					
Auger Mining						
Underground Workings						
Tipples & Cleaning Plants						
Misc. Safety Provisions	14				1	32
General Safety Provisions	1					6
Other Safety Provisions	2					3
<b>Total Violations</b>	<b>209</b>	<b>4</b>	<b>4</b>		<b>25</b>	<b>283</b>
*Inspector IDs have been altered so as not to identify any individual inspector.						

**2013 Inspections and Violations by Inspector**

<b>INSPECTION TYPE</b>						
<b>Inspector Number*</b>	692	693	694	695	696	697
Regular Inspections	40		15			3
Other Inspections	48	26	15	42	3	29
Electrical Inspections						
Shaft and Slope Inspections						
Investigations						5
Complaints	1		2			2
Idle Inspections	3					
Roof Control Inspections						
Safety Contacts			1		1	
<b>Total Inspections</b>	<b>92</b>	<b>26</b>	<b>33</b>	<b>42</b>	<b>4</b>	<b>39</b>
<b>VIOLATION TYPE</b>						
<b>Inspector Number*</b>	692	693	694	695	696	697
Mine Maps						
Ventilation	7		4			14
Equipment	10		9			5
Foreman	6		2			5
Fireboss	1		1			1
Highwall						
Drilling						
Haulage						
First Aid						
Hoisting						
Coal/Rock Dust	1	25	3	33		4
Roof/Face/Ribs	28		16			7
Explosives and Blasting						
Protective Clothing						
Transportation	10		15			3
Excavating						
Dust (Surface)						
Compressed Gases						
Fire Protection						
Electricity	28		47			18
Safeguards for Mechanical Equipment	6		15			
Surface Structures and Practices	1					5
Auger Mining						
Underground Workings						
Tipples & Cleaning Plants			2			
Misc. Safety Provisions	5		6			5
General Safety Provisions	2					2
Other Safety Provisions	27		3			7
<b>Total Violations</b>	<b>132</b>	<b>26</b>	<b>123</b>	<b>33</b>		<b>76</b>
*Inspector IDs have been altered so as not to identify any individual inspector.						

**2013 Inspections and Violations by Inspector**

<b>2013 Inspections and Violations by Inspector</b>						
<b>INSPECTION TYPE</b>						
<b>Inspector Number*</b>	698	699	704	706	710	712
Regular Inspections	53		1	7	17	22
Other Inspections	46	31	1	7	25	3
Electrical Inspections		24				
Shaft and Slope Inspections						
Investigations	1			1		
Complaints	3			1	3	2
Idle Inspections	15				1	4
Roof Control Inspections				8	1	
Safety Contacts						
<b>Total Inspections</b>	<b>118</b>	<b>55</b>	<b>2</b>	<b>24</b>	<b>47</b>	<b>31</b>
<b>VIOLATION TYPE</b>						
<b>Inspector Number*</b>	698	699	704	706	710	712
Mine Maps	4					
Ventilation	25	1		1	5	
Equipment	45			1	20	23
Foreman	9				1	
Fireboss	1			1		
Highwall						
Drilling						
Haulage				2		
First Aid						
Hoisting						
Coal/Rock Dust	2				2	
Roof/Face/Ribs	9			9	10	
Explosives and Blasting						
Protective Clothing						
Transportation	40				7	
Excavating						
Dust (Surface)						
Compressed Gases						
Fire Protection		1				
Electricity	33	55			48	
Safeguards for Mechanical Equipment	18			1	11	
Surface Structures and Practices	12					
Auger Mining						
Underground Workings						
Tipples & Cleaning Plants					15	
Misc. Safety Provisions	49				4	
General Safety Provisions	16				6	
Other Safety Provisions	5				37	
<b>Total Violations</b>	<b>268</b>	<b>57</b>		<b>15</b>	<b>166</b>	<b>23</b>
*Inspector IDs have been altered so as not to identify any individual inspector.						

**2013 Inspections and Violations by Inspector**

<b>2013 Inspections and Violations by Inspector</b>						
<b>INSPECTION TYPE</b>						
<b>Inspector Number*</b>	714	716	717	719	720	723
Regular Inspections	44	3	24	21	3	22
Other Inspections	23	1	42	30	4	38
Electrical Inspections						
Shaft and Slope Inspections						
Investigations	5		1		10	2
Complaints	6				1	
Idle Inspections	7		8	1		
Roof Control Inspections					1	
Safety Contacts						
<b>Total Inspections</b>	<b>85</b>	<b>4</b>	<b>75</b>	<b>52</b>	<b>19</b>	<b>62</b>
<b>VIOLATION TYPE</b>						
<b>Inspector Number*</b>	714	716	717	719	720	723
Mine Maps					2	
Ventilation		2	1	2	1	4
Equipment	97	7	10	2	3	20
Foreman	1	2		3	1	
Fireboss			1			3
Highwall				1		
Drilling						
Haulage	3			6	19	18
First Aid						
Hoisting				1		
Coal/Rock Dust		16	5	16	1	2
Roof/Face/Ribs		26	3	16		25
Explosives and Blasting	12					
Protective Clothing						
Transportation		19	2	6		3
Excavating	2					
Dust (Surface)						
Compressed Gases	1		1			
Fire Protection			4	3	1	4
Electricity	1	16	23	31		1
Safeguards for Mechanical Equipment		3	3	11	2	1
Surface Structures and Practices	1		1	14		2
Auger Mining						
Underground Workings						
Tipples & Cleaning Plants	1		9	5		2
Misc. Safety Provisions	1	10	4	11		
General Safety Provisions	3	5	1	7	6	6
Other Safety Provisions	2	3	1		3	2
<b>Total Violations</b>	<b>125</b>	<b>110</b>	<b>69</b>	<b>135</b>	<b>39</b>	<b>93</b>
*Inspector IDs have been altered so as not to identify any individual inspector.						

**2013 Inspections and Violations by Inspector**

<b>2013 Inspections and Violations by Inspector</b>						
<b>INSPECTION TYPE</b>						
<b>Inspector Number*</b>	726	727	728	729	730	733
Regular Inspections		1				
Other Inspections	1	9	10	9	19	21
Electrical Inspections				19		31
Shaft and Slope Inspections				1		
Investigations		3	1	2		1
Complaints			1			
Idle Inspections						2
Roof Control Inspections						
Safety Contacts						1
<b>Total Inspections</b>	1	13	12	31	19	56
<b>VIOLATION TYPE</b>						
<b>Inspector Number*</b>	726	727	728	729	730	733
Mine Maps						
Ventilation		4				
Equipment		21		3		1
Foreman						
Fireboss						
Highwall						
Drilling						
Haulage		12		1		
First Aid						
Hoisting						
Coal/Rock Dust		2				
Roof/Face/Ribs		6		1		
Explosives and Blasting						
Protective Clothing						
Transportation						1
Excavating						
Dust (Surface)						
Compressed Gases				4		2
Fire Protection				3		1
Electricity		1	1	46		59
Safeguards for Mechanical Equipment						5
Surface Structures and Practices						
Auger Mining						
Underground Workings						
Tipples & Cleaning Plants						
Misc. Safety Provisions				1		3
General Safety Provisions				5		
Other Safety Provisions				1		
<b>Total Violations</b>		46	1	66		72
*Inspector IDs have been altered so as not to identify any individual inspector.						

**2013 Inspections and Violations by Inspector**

<b>2013 Inspections and Violations by Inspector</b>						
<b>INSPECTION TYPE</b>						
<b>Inspector Number*</b>	735	736	737	741	742	751
Regular Inspections		1	3	11		5
Other Inspections	6		14	25	24	36
Electrical Inspections					49	39
Shaft and Slope Inspections						
Investigations				15	2	6
Complaints			1	1	2	
Idle Inspections			6			1
Roof Control Inspections						
Safety Contacts						
<b>Total Inspections</b>	6	1	24	52	77	87
<b>VIOLATION TYPE</b>						
<b>Inspector Number*</b>	735	736	737	741	742	751
Mine Maps						
Ventilation			6	9	1	1
Equipment		8	15	4		2
Foreman				2		2
Fireboss			2			
Highwall						
Drilling						
Haulage						
First Aid						
Hoisting	1					8
Coal/Rock Dust						
Roof/Face/Ribs					1	2
Explosives and Blasting						
Protective Clothing						
Transportation				7		
Excavating		1				
Dust (Surface)					2	
Compressed Gases						
Fire Protection			4			
Electricity			6	2	139	83
Safeguards for Mechanical Equipment					2	
Surface Structures and Practices	1					3
Auger Mining						
Underground Workings						
Tipples & Cleaning Plants						
Misc. Safety Provisions				4	1	3
General Safety Provisions				1		1
Other Safety Provisions			6	1		
<b>Total Violations</b>	2	9	39	30	146	104
*Inspector IDs have been altered so as not to identify any individual inspector.						

**2013 Inspections and Violations by Inspector**

<b>2013 Inspections and Violations by Inspector</b>						
<b>INSPECTION TYPE</b>						
<b>Inspector Number*</b>	752	754	757	758	760	761
Regular Inspections		8			12	20
Other Inspections	28	3	4	1	36	30
Electrical Inspections	16					
Shaft and Slope Inspections		1				
Investigations		8			20	4
Complaints		3			1	3
Idle Inspections						10
Roof Control Inspections		20				
Safety Contacts		1			1	
<b>Total Inspections</b>	<b>44</b>	<b>44</b>	<b>4</b>	<b>1</b>	<b>70</b>	<b>67</b>
<b>VIOLATION TYPE</b>						
<b>Inspector Number*</b>	752	754	757	758	760	761
Mine Maps						4
Ventilation		7			3	7
Equipment	10	1			114	28
Foreman						6
Fireboss						
Highwall						
Drilling						
Haulage					16	
First Aid						
Hoisting					1	
Coal/Rock Dust					3	11
Roof/Face/Ribs		3			5	43
Explosives and Blasting						
Protective Clothing					1	
Transportation		7			2	18
Excavating						
Dust (Surface)						
Compressed Gases					3	
Fire Protection					2	
Electricity	27	10			4	60
Safeguards for Mechanical Equipment		1				
Surface Structures and Practices		7				1
Auger Mining						
Underground Workings						
Tipples & Cleaning Plants						
Misc. Safety Provisions					2	12
General Safety Provisions					7	1
Other Safety Provisions		3			10	29
<b>Total Violations</b>	<b>37</b>	<b>39</b>			<b>175</b>	<b>221</b>
*Inspector IDs have been altered so as not to identify any individual inspector.						

**2013 Inspections and Violations by Inspector**

<b>2013 Inspections and Violations by Inspector</b>						
<b>INSPECTION TYPE</b>						
<b>Inspector Number*</b>	762	763	764	768	801	802
Regular Inspections	37		1	14		
Other Inspections	14	9	20	20	9	2
Electrical Inspections		21	5			
Shaft and Slope Inspections						
Investigations		4	1	4		
Complaints			1	2		
Idle Inspections		2				
Roof Control Inspections				1		
Safety Contacts		1	23		17	
<b>Total Inspections</b>	51	37	51	41	26	2
<b>VIOLATION TYPE</b>						
<b>Inspector Number*</b>	762	763	764	768	801	802
Mine Maps						
Ventilation				10		
Equipment		3		19		
Foreman				1		
Fireboss		1				
Highwall						
Drilling						
Haulage			1			
First Aid						
Hoisting		2				
Coal/Rock Dust	20			1		
Roof/Face/Ribs				9		
Explosives and Blasting						
Protective Clothing						
Transportation				13		
Excavating						
Dust (Surface)						
Compressed Gases						
Fire Protection						
Electricity		93	5	34		
Safeguards for Mechanical Equipment		1		9		
Surface Structures and Practices		1		9		
Auger Mining						
Underground Workings						
Tipples & Cleaning Plants						
Misc. Safety Provisions		1		8		
General Safety Provisions				1		
Other Safety Provisions		1	1	16		
<b>Total Violations</b>	20	103	7	130		
*Inspector IDs have been altered so as not to identify any individual inspector.						



**2013 Inspections and Violations by Inspector**

<b>2013 Inspections and Violations by Inspector</b>					
<b>INSPECTION TYPE</b>					
<b>Inspector Number*</b>	810	814	825	859	860
Regular Inspections	13	23	12		23
Other Inspections	55	31	24	7	9
Electrical Inspections				34	
Shaft and Slope Inspections					
Investigations	2		13		2
Complaints	2	1	1	5	2
Idle Inspections		4		16	
Roof Control Inspections					
Safety Contacts					1
<b>Total Inspections</b>	<b>72</b>	<b>59</b>	<b>50</b>	<b>62</b>	<b>37</b>
<b>VIOLATION TYPE</b>					
<b>Inspector Number*</b>	810	814	825	859	860
Mine Maps		2			
Ventilation		3	4	2	6
Equipment	2	36	31		5
Foreman					6
Fireboss					1
Highwall					
Drilling					
Haulage	2	2			
First Aid		1			
Hoisting				2	
Coal/Rock Dust	1	15	10		5
Roof/Face/Ribs		20	13		20
Explosives and Blasting					
Protective Clothing					
Transportation	6		36		7
Excavating					
Dust (Surface)					
Compressed Gases				1	
Fire Protection		3			
Electricity	2	11	31	105	47
Safeguards for Mechanical Equipment			2	7	7
Surface Structures and Practices			9		
Auger Mining					
Underground Workings					
Tipples & Cleaning Plants		2		15	
Misc. Safety Provisions		4	2	1	17
General Safety Provisions		8	5	5	1
Other Safety Provisions	167	1	21	5	3
<b>Total Violations</b>	<b>181</b>	<b>108</b>	<b>164</b>	<b>143</b>	<b>125</b>
*Inspector IDs have been altered so as not to identify any individual inspector.					

**TOTAL INSPECTIONS CONDUCTED IN 2013**

<b>Type of Inspection</b>	<b>Underground</b>	<b>Surface</b>	<b>Quarry</b>	<b>Coal Handling</b>	<b>Independent Contractors</b>	<b>TOTAL</b>
Regular:	932	377	128	390	106	1,933
Investigation:	318	36	5	24	22	405
Complaints:	120	42	3	21	28	214
Electrical:	226	56	49	129	35	495
Shaft & Slope:	2		1	1		4
Roof Control:	216	1		1	1	219
Idle:	247	65	48	91	1	452
Safety Contact:	52	9		26	6	93
Other:	1,752	298	81	312	845	3,288
<b>Total:</b>	<b>3,865</b>	<b>884</b>	<b>315</b>	<b>995</b>	<b>1,044</b>	<b>7,103</b>

## West Virginia Coal Mining Industry Employment 2013

### Average Employment

Underground	14,811
Surface	4,621
Independent Contractors	30,481
Coal Handling Facilities	2,300
<b>Total Employment</b>	<b>52,213</b>

**Note:**

Employment figures for Coal Handling Facilities are based on West Virginia Office of Miners' Health, Safety and Training Inspection Reports. Figures for Independent Contractors are based on either Monthly Reports, Inspection Reports, or information provided by the individual company on their permit application (or renewal) with this agency. Only these contractors with valid permits are included in the totals.

Independent Contractors include companies providing the following types of services (not all categories are listed):  
Site Preparation, Construction, Electrical, Explosives, Vendors, Drainage, Maintenance, Trucking, Welding, Cleaning, Security, Painting, Drilling, Sampling, and Demolition.

15-Oct-14

SUMMARY OF STATEWIDE INJURY FIGURES - 2013

	Deep	Surface	Quarry	Tipple	Total
Frequency Rate:	3.30	1.70	1.28		2.93
Number of No-Lost-Time Injuries:	234	31	6	23	294
Number of Lost-Time Injuries:	538	83	7	46	674
Number of Fatalities:	5	0	0	1	6
Total Number of Injuries:	777	114	13	70	974

LOST-TIME INJURIES BY DEGREE OF SEVERITY

	Deep	Surface	Quarry	Tipple	Total
Death:	5	0	0	1	6
Permanent Disability:	0	0	0	0	0
Days Away From Work Only:	288	35	5	10	338
Days Away/Restricted Act.:	167	34	2	27	230
Days of Restricted Act.:	0	0	0	0	0
No Death, Days Away, Restrict.:	1	0	0	1	2
Occ. Illness, None of Above:	1	0	0	0	1
Fatal/Nonfatal, Nat. Causes:	0	0	0	0	0
Fatal/Nonfatal, Nonemployees:	0	0	0	0	0
All Other Cases Incl 1st Aid:	0	0	0	0	0

LOST-TIME INJURIES BY LOCATION

Underground		Surface	
Vertical Shaft:	2	Independent Shops:	2
Slope:	7	Surface Area of UG Mine:	0
Face:	193	Strip or Open Pit Mine:	75
Intersection:	82	Tipple, Prep. Plant, Etc.:	36
UG Shop or Office:	0	Surface Auger Operation:	0
Other UG Location:	82	Culm Bank or Refuse Pile:	6
		Dredge Mining:	1
		Office Facilities:	0
		Other Surface Location:	9

LOST-TIME INJURIES BY  
UNDERGROUND MINING METHOD

Longwall:	86
Shortwall:	0
Conventional:	10
Undefined:	0
Continuous:	88
Other Methods:	1

LOST-TIME INJURIES BY ACTIVITY

	D	S	Q	T	Total
Reaching, Lifting, Pushing, Bending, Pulling:	134	11	2	11	158
Stumbling, Tripping, Falling, Slipping:	121	34	2	19	176
Machinery:	64	23	2	5	94
Handling Materials:	21	1	0	1	23
Struck by Falling or Flying Object:	58	4	0	3	65
Striking an Object:	19	0	0	0	19
Fall of Roof:	23	0	0	0	23
Fall of Face or Rib:	26	1	0	0	27
Fall of Highwall or Spoil:	0	0	0	0	0
Working with Hand Tools:	27	3	1	3	34
Burns and Smoke Inhalation:	8	1	0	3	12
Foreign Object in Eye or Other Part of Body:	9	3	0	0	12
Ignition or Explosion:	0	0	0	0	0
Miscellaneous:	27	2	0	1	30
Total Lost-Time Injuries/Fatalities:	543	83	7	47	680

LOST-TIME INJURIES BY OCCUPATION

	D	S	Q	T	Total
Supervisor/Technical Personnel:	52	3	0	9	64
Mining Machinery Operator:	37	0	0	0	37
Roof Bolter:	79	0	0	0	79
Face Equipment Operator:	68	2	0	0	70
Maintenance Personnel:	91	24	1	5	121
General Laborer, Etc.:	119	7	1	6	133
Outby Equipment Operator:	16	0	0	0	16

Surface Employee:	5	37	3	7	52
Tipple, Prep Plant Personnel:	0	0	0	0	0
All Others:	70	10	2	16	98

LOST-TIME INJURIES BY TOTAL MINING EXPERIENCE

	D	S	Q	T	Total
Less Than 1 Year:	14	15	1	2	32
1 To 3 Years:	112	8	3	15	138
3.1 To 5 Years:	86	7	0	4	97
5.1 To 10 Years:	122	19	1	10	152
10.1 To 15 Years:	59	6	0	4	69
15.1 To 20 Years:	30	8	0	1	39
20.1 To 25 Years:	23	5	0	1	29
25.1 To 30 Years:	20	5	1	3	29
Greater Than 30 Years:	71	10	1	5	87

## 2013 INJURIES, BROKEN DOWN BY COUNTY

COUNTY	NLT INJ	LT INJ	FTLS	TOTAL	NO. EMPL	ACC FREQ
-----	-----	-----	-----	-----	-----	-----
BARBOUR	5	1	0	6	277	.30
BOONE	26	125	1	152	2,223	4.69
BRAXTON	0	1	0	1	51	1.68
FAYETTE	5	13	0	18	525	2.34
GRANT	1	0	0	1	20	.0
GREENBRIER	8	9	0	17	221	4.57
HARRISON	7	1	0	8	84	1.09
JEFFERSON	1	0	0	1	37	.0
KANAWHA	28	52	1	81	1,115	3.33
LINCOLN	0	11	0	11	210	7.57
LOGAN	36	47	0	83	1,272	3.12
MCDOWELL	19	35	0	54	1,047	3.08
MARION	4	32	1	37	1,418	2.21
MARSHALL	14	36	1	51	1,761	1.81
MERCER	1	4	0	5	30	718.13
MINGO	11	44	0	55	1,089	4.12
MONONGALIA	14	81	0	95	1,398	5.08
NICHOLAS	11	5	0	16	315	.79
OHIO	14	12	0	26	560	2.25
PENDLETON	0	1	0	1	55	1.53
RALEIGH	35	54	2	91	1,626	2.93
RANDOLPH	2	0	0	2	0	.0
RITCHIE	1	1	0	2	25	2.90
TUCKER	6	11	0	17	555	2.04
UPSHUR	2	3	0	5	142	2.07
WAYNE	6	31	0	37	613	3.98
WEBSTER	5	5	0	10	107	4.21
WYOMING	32	60	0	92	1,358	3.81
	-----	-----	-----	-----	-----	-----
Total	294	674	6	974	19,432	2.93

## 2013 INJURIES BY MINING EXPERIENCE

Experience	Underground Mines			Surface Mines			Preparation Plants		
	Lost Time	No Lost Time	Total	Lost Time	No Lost Time	Total	Lost Time	No Lost Time	Total
Less than 1 year	15	6	21	15	3	18	2	4	6
1 to 3 years	112	55	167	8	5	13	15	4	19
3.1 to 5 years	86	45	131	7	3	10	3	1	4
5.1 to 10 years	121	48	169	18	6	24	10	4	14
10.1 to 15 years	59	21	80	6	3	9	4	2	6
15.1 to 20 years	30	18	48	8	5	13	1	1	2
20.1 to 25 years	23	7	30	5	2	7	1	2	3
25.1 to 30 years	20	2	22	5	1	6	3	1	4
Greater than 30 years	71	33	104	10	3	13	5	3	8
Unclassified	1	0	1	0	0	0	1	0	1



**Safety Violations Cited for All Mines - 2013**

<b>Violation Type</b>	<b>Cited</b>		<b>Violation Type</b>	<b>Cited</b>		<b>Violation Type</b>	<b>Cited</b>
Mine Maps:	28		Coal/Rock Dust:	559		Electricity:	3,746
Ventilation:	564		Roof/Face/Ribs:	1,257		Safe. Mech. Eq.:	426
Equipment:	2,448		Expl./Blasting:	39		Sf. Struct./Pract.:	274
Foreman:	269		Prot. Clothing:	60		Auger Mining:	4
Fire Boss:	89		Transportation:	882		Ug. Workings:	1
Highwalls:	8		Excavating:	8		Tipples/Cleaning:	172
Drilling:	2		Dust (Surface):	6		Misc. Safety Prov.:	667
Haulage:	271		Comp. Gases:	91		Gen. Safety Prov.:	371
First Aid:	19		Fire Protection:	154		Other Safety Prov.:	2,941
Hoisting:	24						

<b>Violation Totals</b>	<b>Cited</b>
Inspector Issued:	13,416
Computer Generated:	1,979
<b>Total Cited:</b>	<b>15,395</b>

<b>Number of Mines Producing Each Month - 2013</b>			
<b>Month</b>	<b>Underground</b>	<b>Surface</b>	<b>Total</b>
July	112	67	179
August	113	65	178
September	113	73	186
October	112	66	178
November	114	66	180
December	111	70	181
January	104	67	171
February	104	69	173
March	103	65	168
April	98	71	169
May	100	60	160
June	97	70	167
<b>Average</b>	<b>107</b>	<b>67</b>	<b>174</b>

**SUMMARY OF EMPLOYMENT - UNDERGROUND MINES - 2013**

<b>COUNTY</b>	<b>PRODUCTION</b>	<b>COMPANIES</b>	<b>MINES</b>	<b>EMPLOYEES</b>	<b>DAYS WORKED</b>	<b>AVERAGE DAYS PER EMPLOYEE</b>	<b>TONS MINED PER DAY</b>	<b>TONS PER EMPLOYEE PER DAY</b>	<b>TONS PER EMPLOYEE PER YEAR</b>
BARBOUR	1,022,388	2	2	277	79,358	286	2,809	10.1	3,691
BOONE	6,444,978	22	62	1,717	478,709	279	25,726	15	3,754
BRAXTON	247,246	1	2	51	14,411	283	886	17.4	4,848
CLAY	0	1	1	0	0	0	0	0	0
FAYETTE	1,288,966	6	8	385	108,565	282	5,053	13.1	3,348
GRANT	0	1	1	3	791	264	0	0	0
GREENBRIER	526,188	5	13	212	59,573	281	2,561	12.1	2,482
HARRISON	433,570	1	1	84	22,658	270	1,741	20.7	5,162
KANAWHA	5,883,998	7	19	930	272,965	294	20,582	22.1	6,327
LOGAN	5,355,109	14	20	1,037	303,351	293	19,716	19	5,164
MCDOWELL	2,667,516	28	43	814	219,314	269	11,980	14.7	3,277
MARION	11,030,521	2	3	1,247	353,822	284	40,794	32.7	8,846
MARSHALL	17,293,370	2	2	1,729	487,297	282	66,921	38.7	10,002
MASON	0	1	1	0	0	0	0	0	0
MINGO	2,262,849	11	26	673	152,320	226	11,289	16.8	3,362
MONONGALIA	7,647,684	4	5	1,209	324,468	268	31,012	25.7	6,326
NICHOLAS	916,314	4	7	271	77,290	285	3,725	13.7	3,381
OHIO	7,958,375	1	1	392	108,551	277	22,045	56.2	20,302
PRESTON	0	2	2	0	0	0	0	0	0
RALEIGH	4,325,235	9	23	1,287	349,143	271	17,296	13.4	3,361
TAYLOR	569,173	1	1	362	102,919	284	1,577	4.4	1,572
TUCKER	2,311,712	1	1	235	59,041	251	9,101	38.7	9,837
UPSHUR	1,039,018	4	4	142	35,873	253	4,173	29.4	7,317
WAYNE	3,336,873	3	7	557	155,789	280	14,947	26.8	5,991
WEBSTER	1,052,744	1	2	129	34,948	271	3,788	29.4	8,161
WYOMING	4,795,843	12	15	1,068	312,863	293	18,931	17.7	4,490
<b>TOTAL</b>	<b>88,409,670</b>	<b>146</b>	<b>272</b>	<b>14,811</b>	<b>4,114,019</b>	<b>6,326</b>	<b>336,653</b>	<b>487.8</b>	<b>131,001</b>

**SUMMARY OF EMPLOYMENT - SURFACE MINES - 2013**

<b>COUNTY</b>	<b>PRODUCTION</b>	<b>COMPANIES</b>	<b>MINES</b>	<b>EMPLOYEES</b>	<b>DAYS WORKED</b>	<b>AVERAGE DAYS PER EMPLOYEE</b>	<b>TONS MINED PER DAY</b>	<b>TONS PER EMPLOYEE DAY</b>	<b>TONS PER EMPLOYEE PER YEAR</b>
BARBOUR	22,557	4	5	9	1,570	174	186	20.7	2,506
BOONE	4,941,045	15	25	813	197,649	243	24,650	30.3	6,078
CLAY	0	1	1	48	16,633	347	0	0	0
FAYETTE	1,070,279	10	11	155	49,127	317	3,696	23.8	6,905
GREENBRIER	358,637	6	8	80	18,747	234	2,001	25	4,483
HARRISON	19,562	8	9	15	958	64	155	10.3	1,304
KANAWHA	3,831,108	18	23	470	125,609	267	13,705	29.2	8,151
LINCOLN	2,301,706	1	1	262	68,297	261	7,571	28.9	8,785
LOGAN	5,576,382	13	21	653	195,588	300	23,340	35.7	8,540
MCDOWELL	1,935,665	23	42	449	109,115	243	9,087	20.2	4,311
MARION	225,800	4	11	37	8,369	226	933	25.2	6,103
MERCER	255,929	2	4	44	8,971	204	1,548	35.2	5,817
MINERAL	59,312	2	2	7	2,091	299	237	33.9	8,473
MINGO	5,218,824	14	25	526	145,833	277	22,404	42.6	9,922
MONONGALIA	470,175	5	7	27	6,376	236	1,843	68.3	17,414
NICHOLAS	221,325	11	12	78	20,778	266	3,155	40.4	2,838
RALEIGH	3,035,952	11	24	585	175,025	299	14,667	25.1	5,190
TAYLOR	482	1	1	3	99	33	12	4	161
TUCKER	15,537	2	2	9	989	110	140	15.6	1,726
UPSHUR	53,374	1	1	8	2,529	316	210	26.3	6,672
WAYNE	24,422	1	1	19	6,342	334	103	5.4	1,285
WEBSTER	1,010,154	2	2	87	27,562	317	3,798	43.7	11,611
WYOMING	1,284,949	8	10	237	30,581	129	5,967	25.2	5,422
<b>TOTAL</b>	<b>31,933,176</b>	<b>163</b>	<b>248</b>	<b>4,621</b>	<b>1,218,838</b>	<b>5,496</b>	<b>139,408</b>	<b>615</b>	<b>133,697</b>

**2013 UNDERGROUND MONTHLY COAL PRODUCTION BY COUNTY**

<b>County</b>	<b>January</b>	<b>February</b>	<b>March</b>	<b>April</b>	<b>May</b>	<b>June</b>	<b>July</b>	<b>August</b>	<b>September</b>	<b>October</b>	<b>November</b>	<b>December</b>	<b>Total Tonnage</b>
BARBOUR	100,569	94,628	74,995	63,355	95,944	100,569	93,025	107,828	94,671	77,978	57,121	61,705	<b>1,022,388</b>
BOONE	604,033	501,651	543,295	551,880	640,119	575,576	491,495	592,167	565,293	581,502	398,758	399,209	<b>6,444,978</b>
BRAXTON	19,189	20,835	21,384	26,072	23,566	21,677	22,272	23,947	16,143	24,066	13,563	14,532	<b>247,246</b>
FAYETTE	119,196	97,352	108,358	114,801	105,939	108,119	91,318	108,271	116,056	133,398	84,104	102,054	<b>1,288,966</b>
GREENBRIER	69,097	71,611	84,973	61,603	63,470	74,115	37,173	15,241	12,178	10,584	10,294	15,849	<b>526,188</b>
HARRISON	25,203	28,166	34,183	37,929	43,825	42,666	42,180	37,816	37,698	36,898	29,022	37,984	<b>433,570</b>
KANAWHA	534,687	475,230	509,697	532,460	558,854	457,131	448,240	520,550	498,868	574,067	370,202	404,012	<b>5,883,998</b>
LOGAN	499,822	451,983	493,716	508,723	534,018	463,617	410,195	482,989	473,037	446,628	288,706	301,675	<b>5,355,109</b>
MCDOWELL	242,371	238,047	250,837	246,824	243,110	181,824	190,775	252,923	207,093	207,933	208,107	197,672	<b>2,667,516</b>
MARION	1,117,586	635,503	768,925	1,154,991	1,094,321	717,083	784,707	1,109,211	1,001,798	1,071,460	533,932	1,041,004	<b>11,030,521</b>
MARSHALL	1,643,784	1,353,518	1,711,631	1,664,622	1,637,928	842,184	1,161,092	1,561,023	1,477,473	1,516,843	1,005,707	1,717,565	<b>17,293,370</b>
MINGO	251,038	244,596	266,041	207,406	181,930	173,792	139,565	174,286	178,012	171,486	150,579	124,118	<b>2,262,849</b>
MONONGALIA	701,804	673,491	657,206	515,336	568,959	640,367	538,994	599,526	507,346	795,593	646,583	802,479	<b>7,647,684</b>
NICHOLAS	81,432	61,329	77,142	80,869	94,880	97,514	69,341	75,258	86,515	85,320	55,225	51,489	<b>916,314</b>
OHIO	563,255	792,859	857,276	854,681	842,588	659,021	0	911,176	902,562	859,593	613,683	101,681	<b>7,958,375</b>
RALEIGH	351,687	328,271	384,179	443,767	426,309	443,664	326,513	425,663	346,303	380,744	226,234	241,901	<b>4,325,235</b>
TAYLOR	16,358	16,696	38,580	34,567	38,942	41,859	42,634	46,081	45,876	56,429	33,947	157,204	<b>569,173</b>
TUCKER	202,645	210,149	173,581	186,450	215,938	155,889	129,920	229,523	183,196	230,708	208,164	185,549	<b>2,311,712</b>
UPSHUR	90,277	63,710	73,852	102,001	92,764	91,698	70,138	101,796	87,822	100,024	82,940	81,996	<b>1,039,018</b>
WAYNE	329,396	283,017	286,932	289,237	310,761	303,298	251,710	300,429	273,159	267,688	211,198	230,048	<b>3,336,873</b>
WEBSTER	86,499	86,922	100,226	115,899	108,316	85,661	85,949	106,920	77,997	92,175	43,357	62,823	<b>1,052,744</b>
WYOMING	298,247	317,370	401,160	409,806	419,311	430,861	380,246	504,354	519,705	532,336	371,425	211,022	<b>4,795,843</b>
<b>TOTALS</b>	<b>7,948,175</b>	<b>7,046,934</b>	<b>7,918,169</b>	<b>8,203,279</b>	<b>8,341,792</b>	<b>6,708,185</b>	<b>5,807,482</b>	<b>8,286,978</b>	<b>7,708,801</b>	<b>8,253,453</b>	<b>5,642,851</b>	<b>6,543,571</b>	<b>88,409,670</b>

**2013 SURFACE MONTHLY COAL PRODUCTION BY COUNTY**

<b>County</b>	<b>January</b>	<b>February</b>	<b>March</b>	<b>April</b>	<b>May</b>	<b>June</b>	<b>July</b>	<b>August</b>	<b>September</b>	<b>October</b>	<b>November</b>	<b>December</b>	<b>Total Tonnage</b>
BARBOUR	0	0	0	8,193	2,990	2,412	3,886	2,254	1,663	1,159	0	0	22,557
BOONE	573,453	267,178	297,926	311,834	305,725	518,165	461,296	496,200	402,494	446,414	398,488	461,872	4,941,045
FAYETTE	101,193	89,649	90,800	57,656	102,956	113,291	102,276	56,974	52,625	120,760	94,531	87,568	1,070,279
GREENBRIER	29,561	9,815	23,512	32,491	33,708	18,211	34,605	55,271	23,761	32,711	27,362	37,629	358,637
HARRISON	0	2,263	1,400	4,939	814	1,285	1,129	2,951	2,177	806	0	1,798	19,562
KANAWHA	283,180	253,026	309,864	317,873	355,840	331,683	310,205	347,155	344,471	366,897	307,789	303,125	3,831,108
LINCOLN	195,829	174,234	192,784	208,256	189,810	152,836	116,362	232,567	212,602	202,311	258,025	166,090	2,301,706
LOGAN	514,008	470,578	507,613	588,005	482,774	392,610	398,970	460,496	436,169	440,899	486,222	398,038	5,576,382
MCDOWELL	177,577	144,975	176,148	204,634	229,746	129,149	125,541	173,439	163,297	169,448	118,672	123,039	1,935,665
MARION	23,496	17,300	16,687	15,150	11,698	12,562	53,546	18,496	12,204	15,359	14,115	15,187	225,800
MERCER	4,954	19,045	25,786	37,467	18,158	17,715	12,746	21,948	16,715	24,981	25,496	30,918	255,929
MINERAL	4,078	3,987	4,178	6,658	5,382	4,288	6,060	5,260	5,348	5,299	4,717	4,057	59,312
MINGO	477,078	363,725	222,012	507,124	452,545	490,646	426,018	494,487	476,152	455,823	441,545	411,669	5,218,824
MONONGALIA	46,768	40,453	47,776	43,342	43,796	42,452	37,635	36,189	32,785	32,834	30,910	35,235	470,175
NICHOLAS	27,558	43,951	80,953	19,207	13,086	10,165	8,492	7,000	5,837	3,677	0	1,399	221,325
RALEIGH	388,338	70,446	93,280	83,892	61,024	365,673	318,777	369,552	394,842	412,842	240,911	236,375	3,035,952
TAYLOR	0	0	200	0	0	0	0	0	0	169	72	41	482
TUCKER	0	2,316	7,447	213	4,959	602	0	0	0	0	0	0	15,537
UPSHUR	727	875	4,379	4,684	5,269	4,637	3,779	6,571	6,508	5,688	4,809	5,448	53,374
WAYNE	508	0	4,121	0	0	0	6,980	7,578	5,235	0	0	0	24,422
WEBSTER	86,698	83,561	79,447	98,534	104,968	86,909	78,212	84,679	86,198	81,279	79,037	60,632	1,010,154
WYOMING	111,664	106,046	124,178	140,063	119,239	125,038	127,551	85,249	81,874	164,180	41,213	58,654	1,284,949
<b>TOTALS</b>	<b>3,046,668</b>	<b>2,163,423</b>	<b>2,310,491</b>	<b>2,690,215</b>	<b>2,544,487</b>	<b>2,820,329</b>	<b>2,634,066</b>	<b>2,964,316</b>	<b>2,762,957</b>	<b>2,983,536</b>	<b>2,573,914</b>	<b>2,438,774</b>	<b>31,933,176</b>

**2013 MONTHLY COAL PRODUCTION by COUNTY**

<b>County</b>	<b>January</b>	<b>February</b>	<b>March</b>	<b>April</b>	<b>May</b>	<b>June</b>	<b>July</b>	<b>August</b>	<b>September</b>	<b>October</b>	<b>November</b>	<b>December</b>	<b>Tonnage</b>
BARBOUR	100,569	94,628	74,995	71,548	98,934	102,981	96,911	110,082	96,334	79,137	57,121	61,705	<b>1,044,945</b>
BOONE	1,177,486	768,829	841,221	863,714	945,844	1,093,741	952,791	1,088,367	967,787	1,027,916	797,246	861,081	<b>11,386,023</b>
BRAXTON	19,189	20,835	21,384	26,072	23,566	21,677	22,272	23,947	16,143	24,066	13,563	14,532	<b>247,246</b>
FAYETTE	220,389	187,001	199,158	172,457	208,895	221,410	193,594	165,245	168,681	254,158	178,635	189,622	<b>2,359,245</b>
GREENBRIER	98,658	81,426	108,485	94,094	97,178	92,326	71,778	70,512	35,939	43,295	37,656	53,478	<b>884,825</b>
HARRISON	25,203	30,429	35,583	42,868	44,639	43,951	43,309	40,767	39,875	37,704	29,022	39,782	<b>453,132</b>
KANAWHA	817,867	728,256	819,561	850,333	914,694	788,814	758,445	867,705	843,339	940,964	677,991	707,137	<b>9,715,106</b>
LINCOLN	195,829	174,234	192,784	208,256	189,810	152,836	116,362	232,567	212,602	202,311	258,025	166,090	<b>2,301,706</b>
LOGAN	1,013,830	922,561	1,001,329	1,096,728	1,016,792	856,227	809,165	943,485	909,206	887,527	774,928	699,713	<b>10,931,491</b>
MCDOWELL	419,948	383,022	426,985	451,458	472,856	310,973	316,316	426,362	370,390	377,381	326,779	320,711	<b>4,603,181</b>
MARION	1,141,082	652,803	785,612	1,170,141	1,106,019	729,645	838,253	1,127,707	1,014,002	1,086,819	548,047	1,056,191	<b>11,256,321</b>
MARSHALL	1,643,784	1,353,518	1,711,631	1,664,622	1,637,928	842,184	1,161,092	1,561,023	1,477,473	1,516,843	1,005,707	1,717,565	<b>17,293,370</b>
MERCER	4,954	19,045	25,786	37,467	18,158	17,715	12,746	21,948	16,715	24,981	25,496	30,918	<b>255,929</b>
MINERAL	4,078	3,987	4,178	6,658	5,382	4,288	6,060	5,260	5,348	5,299	4,717	4,057	<b>59,312</b>
MINGO	728,116	608,321	488,053	714,530	634,475	664,438	565,583	668,773	654,164	627,309	592,124	535,787	<b>7,481,673</b>
MONONGALIA	748,572	713,944	704,982	558,678	612,755	682,819	576,629	635,715	540,131	828,427	677,493	837,714	<b>8,117,859</b>
NICHOLAS	108,990	105,280	158,095	100,076	107,966	107,679	77,833	82,258	92,352	88,997	55,225	52,888	<b>1,137,639</b>
OHIO	563,255	792,859	857,276	854,681	842,588	659,021	0	911,176	902,562	859,593	613,683	101,681	<b>7,958,375</b>
RALEIGH	740,025	398,717	477,459	527,659	487,333	809,337	645,290	795,215	741,145	793,586	467,145	478,276	<b>7,361,187</b>
TAYLOR	16,358	16,696	38,780	34,567	38,942	41,859	42,634	46,081	45,876	56,598	34,019	157,245	<b>569,655</b>
TUCKER	202,645	212,465	181,028	186,663	220,897	156,491	129,920	229,523	183,196	230,708	208,164	185,549	<b>2,327,249</b>
UPSHUR	91,004	64,585	78,231	106,685	98,033	96,335	73,917	108,367	94,330	105,712	87,749	87,444	<b>1,092,392</b>
WAYNE	329,904	283,017	291,053	289,237	310,761	303,298	258,690	308,007	278,394	267,688	211,198	230,048	<b>3,361,295</b>
WEBSTER	173,197	170,483	179,673	214,433	213,284	172,570	164,161	191,599	164,195	173,454	122,394	123,455	<b>2,062,898</b>
WYOMING	409,911	423,416	525,338	549,869	538,550	555,899	507,797	589,603	601,579	696,516	412,638	269,676	<b>6,080,792</b>
<b>TOTALS</b>	<b>10,994,843</b>	<b>9,210,357</b>	<b>10,228,660</b>	<b>10,893,494</b>	<b>10,886,279</b>	<b>9,528,514</b>	<b>8,441,548</b>	<b>11,251,294</b>	<b>10,471,758</b>	<b>11,236,989</b>	<b>8,216,765</b>	<b>8,982,345</b>	<b>120,342,846</b>

**2013 COAL PRODUCTION AND EMPLOYMENT BY COUNTY**

<b>County</b>	<b>Employees</b>	<b>Surface Tonnage</b>	<b>Underground Tonnage</b>	<b>Total Tonnage</b>
BARBOUR	286	22,557	1,022,388	1,044,945
BOONE	2,530	4,941,045	6,444,978	11,386,023
BRAXTON	51		247,246	247,246
CLAY	48			
FAYETTE	540	1,070,279	1,288,966	2,359,245
GRANT	3			
GREENBRIER	292	358,637	526,188	884,825
HARRISON	99	19,562	433,570	453,132
KANAWHA	1,400	3,831,108	5,883,998	9,715,106
LINCOLN	262	2,301,706		2,301,706
LOGAN	1,690	5,576,382	5,355,109	10,931,491
MCDOWELL	1,263	1,935,665	2,667,516	4,603,181
MARION	1,284	225,800	11,030,521	11,256,321
MARSHALL	1,729		17,293,370	17,293,370
MASON				
MERCER	44	255,929		255,929
MINERAL	7	59,312		59,312
MINGO	1,199	5,218,824	2,262,849	7,481,673
MONONGALIA	1,236	470,175	7,647,684	8,117,859
NICHOLAS	349	221,325	916,314	1,137,639
OHIO	392		7,958,375	7,958,375
PRESTON				
RALEIGH	1,872	3,035,952	4,325,235	7,361,187
TAYLOR	365	482	569,173	569,655
TUCKER	244	15,537	2,311,712	2,327,249
UPSHUR	150	53,374	1,039,018	1,092,392
WAYNE	576	24,422	3,336,873	3,361,295
WEBSTER	216	1,010,154	1,052,744	2,062,898
WYOMING	1,305	1,284,949	4,795,843	6,080,792
<b>Total</b>	<b>19,432</b>	<b>31,933,176</b>	<b>88,409,670</b>	<b>120,342,846</b>



## METHOD OF COAL PRODUCTION - 2013

County	Continuous	Longwall	Underground	Surface	Total
BARBOUR	1,022,388		1,022,388	22,557	1,044,945
BOONE	6,428,699	16,279	6,444,978	4,941,045	11,386,023
BRAXTON	247,246		247,246		247,246
FAYETTE	1,288,966		1,288,966	1,070,279	2,359,245
GREENBRIER	526,188		526,188	358,637	884,825
HARRISON	433,570		433,570	19,562	453,132
KANAWHA	4,222,736	1,661,262	5,883,998	3,831,108	9,715,106
LINCOLN				2,301,706	2,301,706
LOGAN	4,100,197	1,264,912	5,355,109	5,576,382	10,931,491
MCDOWELL	2,665,906	1,610	2,667,516	1,935,665	4,603,181
MARION	962,027	10,068,494	11,030,521	225,800	11,256,321
MARSHALL	1,469,704	15,823,666	17,293,370		17,293,370
MERCER				255,929	255,929
MINERAL				59,312	59,312
MINGO	2,262,849		2,262,849	5,218,824	7,481,673
MONONGALIA	1,713,636	5,934,050	7,647,684	470,175	8,117,859
NICHOLAS	916,314		916,314	221,325	1,137,639
OHIO	2,377,901	5,580,474	7,958,375		7,958,375
RALEIGH	4,325,235		4,325,235	3,035,952	7,361,187
TAYLOR	443,153	126,020	569,173	482	569,655
TUCKER	344,232	1,967,480	2,311,712	15,537	2,327,249
UPSHUR	1,039,018		1,039,018	53,374	1,092,392
WAYNE	3,336,873		3,336,873	24,422	3,361,295
WEBSTER	1,052,744		1,052,744	1,010,154	2,062,898
WYOMING	2,314,146	2,481,697	4,795,843	1,284,949	6,080,792
<b>TOTAL</b>	<b>43,493,728</b>	<b>44,925,944</b>	<b>88,409,670</b>	<b>31,933,176</b>	<b>120,342,846</b>

**SURFACE MINING METHOD OF PRODUCTION - 2013****MINES AND EMPLOYMENT**

<b>METHOD</b>	<b>MINES</b>	<b>EMPLOYEES</b>	<b>PRODUCTION</b>
AUGER	21	17	48,442
CONTOUR	83	1,280	6,922,127
CONTOUR AND AUGER	32	322	2,145,719
HAULROAD	1	0	0
HIGHWALL	34	259	715,051
MOUNTAINTOP REMOVA	55	2,390	19,450,743
OPEN PIT	14	58	349,388
REFUSE	7	33	0
SURFACE - NEC	2	262	2,301,706
<b>Total</b>	<b>249</b>	<b>4,621</b>	<b>31,933,176</b>

**METHOD OF PRODUCTION - SURFACE MINES - 2013**

<b>COUNTY</b>	<b>OPEN PIT</b>	<b>CONTOUR</b>	<b>AUGER</b>	<b>HIGHWALL</b>	<b>MOUNTAIN TOP</b>	<b>CONTOUR AND AUGER</b>	<b>NOT CLASSIFIED</b>	<b>TOTAL</b>
BARBOUR		7,281	15,276					22,557
BOONE		490,502			4,288,993	161,550		4,941,045
CLAY								
FAYETTE		696,708			373,571			1,070,279
GREENBRIER	169,627	189,010						358,637
HARRISON		19,562						19,562
KANAWHA		739,273		20,268	2,693,445	378,122		3,831,108
LINCOLN							2,301,706	2,301,706
LOGAN		1,878,954			2,452,104	1,245,324		5,576,382
MCDOWELL		1,151,699	1,139	71,435	711,392			1,935,665
MARION		202,401	23,399					225,800
MERCER		247,301	8,628					255,929
MINERAL	59,312							59,312
MINGO		101,198			4,771,447	346,179		5,218,824
MONONGALIA	120,449			349,726				470,175
NICHOLAS		44,459			176,866			221,325
RALEIGH		1,079,135		192,172	1,764,645			3,035,952
TAYLOR		482						482
TUCKER		15,537						15,537
UPSHUR		53,374						53,374
WAYNE					24,422			24,422
WEBSTER					1,010,154			1,010,154
WYOMING		5,251		81,450	1,183,704	14,544		1,284,949
<b>Total</b>	<b>349,388</b>	<b>6,922,127</b>	<b>48,442</b>	<b>715,051</b>	<b>19,450,743</b>	<b>2,145,719</b>	<b>2,301,706</b>	<b>31,933,176</b>

**2013 COAL PRODUCTION AND EMPLOYMENT BY SEAM**

<b>Seam</b>	<b>Employees</b>	<b>Surface Tonnage</b>	<b>Underground Tonnage</b>	<b>Total Tonnage</b>
ALMA	597	42,821	3,824,118	3,866,939
ALMA A	39		53,398	53,398
BAKERSTOWN	3			
BECKLEY	260	507,537	510,588	1,018,125
BENS CREEK	3		271	271
BRUSH CREEK				
BUFFALO CREEK				
CEDAR	118	81,450		81,450
CEDAR GROVE	433	1,191,065	1,298,629	2,489,694
CHILTON	70	378,822	49,022	427,844
CHILTON A				
CLARION	517	1,499,231	1,022,388	2,521,619
COALBURG	902	4,440,436	799,173	5,239,609
DOUGLAS	314	351,829	837,820	1,189,649
DOUGLAS A	10	55,918		55,918
EAGLE	974	27,733	3,371,110	3,398,843
EAGLE A	15	20,326		20,326
FIRE CREEK	54	111,784	51,402	163,186
FRANKLIN RIDER	5	48,130		48,130
GILBERT	22		65,803	65,803
GLENALUM TUNNE	121		342,139	342,139
HERNSHAW	191		1,020,336	1,020,336
IAEGER	78		128,525	128,525
LITTLE CHILTON	68		297,184	297,184
LITTLE EAGLE				
LITTLE FIRE CREEK	240	994,892	210,440	1,205,332
LITTLE RALEIGH A				
LOWER CEDAR GR	329		1,596,953	1,596,953
LOWER FREEPORT	51		247,246	247,246
LOWER KITTANNIN	1,194	4,208,616	2,044,718	6,253,334
LOWER WAR EAGL	246	14,544	1,038,410	1,052,954
LOWER WINIFREDE	26			
MAHONING	62		219,106	219,106
MATEWAN	12			
MIDDLE KITTANNIN	56			
NO. 2 GAS	637		1,822,974	1,822,974
PEERLESS (CAMPE	700		3,357,368	3,357,368
PITTSBURGH	4,450	56,247	43,216,430	43,272,677
POCAHONTAS 2	71		171,397	171,397
POCAHONTAS 3	1,429	19,034	6,029,064	6,048,098
POCAHONTAS 3 RIDER				
POCAHONTAS 4	24	20,046	19,751	39,797
POCAHONTAS 5	25	14,743		14,743
POCAHONTAS 6	332	598,313	569,753	1,168,066
POCAHONTAS 7	38		89,374	89,374
POCAHONTAS 8	22	61,043		61,043
POCAHONTAS 9	129	272,829	221,951	494,780
POWELLTON	795	905,382	2,332,300	3,237,682
REDSTONE	9	22,557		22,557
REFUSE PROCESS	35	349,726		349,726
SEWELL	456	472,030	1,083,659	1,555,689
SEWELL A	135		1,039,018	1,039,018
SEWICKLEY	233		1,147,090	1,147,090

**2013 COAL PRODUCTION AND EMPLOYMENT BY SEAM**

		<b>Surface</b>	<b>Underground</b>	<b>Total</b>
<b>Seam</b>	<b>Employees</b>	<b>Tonnage</b>	<b>Tonnage</b>	<b>Tonnage</b>
SQUIRE JIM				
STOCKTON-LEWIS	1,616	11,084,364	3,358,917	14,443,281
UPPER FREEPORT	306	359,286	2,311,712	2,670,998
UPPER KITTANNING	179	1,557,558		1,557,558
UPPER KITTANNING RIDER				
WASHINGTON	16	225,800		225,800
WAYNESBURG	10	95,428		95,428
WAYNESBURG A				
WELCH	23	101,196		101,196
WILLIAMSON	143	655,103		655,103
WINDY GAP				
WINIFREDE	573	1,087,357	2,541,648	3,629,005
Not Specified	36		68,485	68,485
<b>Total</b>	<b>19,432</b>	<b>31,933,176</b>	<b>88,409,670</b>	<b>120,342,846</b>

**QUARRY PRODUCTION BY COUNTY BY MATERIAL MINED - 2013**

<b>COUNTY</b>	<b>PERMITS</b>	<b>SAND</b>	<b>GRAVEL</b>	<b>SANDSTONE</b>	<b>LIMESTONE</b>	<b>SHALE</b>	<b>SAND-LIMESTONE</b>	<b>ALL MATERIALS</b>
BARBOUR	1	0	0	0	13,875	0	0	13,875
BERKELEY	5	0	0	0	2,680,851	10,008	18,840	2,709,699
GRANT	4	3,888	0	0	746,237	0	0	750,125
GREENBRIER	2	0	0	0	0	0	0	0
HARRISON	1	0	0	0	12,200	0	0	12,200
JEFFERSON	1	0	0	0	0	0	1,919,801	1,919,801
LOGAN	3	0	0	172,435	428	0	0	172,863
MCDOWELL	1	0	0	0	0	0	0	0
MARION	1	0	57,836	0	0	0	0	57,836
MERCER	1	0	1,188,938	0	0	0	0	1,188,938
MINERAL	1	0	0	0	365,312	0	0	365,312
MONONGALIA	5	0	0	0	16,761	0	3,875,146	3,891,907
MORGAN	1	467,171	0	0	0	0	0	467,171
PENDLETON	1	0	0	0	949,785	0	0	949,785
POCAHONTAS	1	0	0	0	0	0	0	0
PRESTON	3	0	0	0	0	0	720,790	720,790
RALEIGH	3	0	0	0	0	0	0	0
RANDOLPH	5	0	0	0	2,039,281	0	6,060	2,045,341
RITCHIE	1	0	0	0	748,419	0	0	748,419
ROANE	1	0	0	257	0	0	0	257
TUCKER	5	0	0	142,408	0	0	0	142,408
WYOMING	2	0	0	600	0	0	800	1,400
<b>TOTAL</b>	<b>49</b>	<b>471,059</b>	<b>1,246,774</b>	<b>315,700</b>	<b>7,573,149</b>	<b>10,008</b>	<b>6,541,437</b>	<b>16,158,127</b>

**2013 WEST VIRGINIA DIRECTORY OF UNDERGROUND MINES**

COMPANY	MINE	GENERAL LOCATION	EMP	DAYS	HOURS	PRODUCTION	SEAM	FAT	INJ	CNTY
ACI TYGART VALLEY	LEER MINE	GRAFTON	362	361	823,353	569,173	84			46
ALEX ENERGY, INC.	JERRY FORK EAGLE	DRENNEN, WV	111	246	257,009	430,719	176			34
ALEX ENERGY, INC.	SUGARCAMP MINE	NEAR THE UNINCORPORATED COMMUNITY OF D					121			34
AMBUSH MINING, INC.	AMBUSH NO. 2 MINE	RT. 16, CARETTA		27	164		285			24
AMBUSH MINING, INC.	MINE NO. 3	RT. 16 - CARETTA, MCDOWELL CO., WV	16	249	32,669	56,048	285			24
ANKER WV MINING COMPANY, INC.	BAYBECK DEEP MINE	SURVEYOR					311			41
APOGEE COAL CO DBA ARCH OF WV	WINIFREDE DEEP	0.75 MILES NORTHWEST OF AMHERSTDALE PO					121			23
ARACOMA COAL CO., INC.	CEDAR GROVE NO. 1	RUM CREEK ROAD, YOLYN, WV	72	241	153,197	455,028	151			23
ARACOMA COAL COMPANY, INC.	ARACOMA ALMA NO. 1	LYBURN- RUM CREEK	193	240	448,541	1,061,721	157		4	23
ARACOMA COAL COMPANY, INC.	HERNSHAW MINE	STOLLINGS	68	236	154,920	297,184	136		2	23
ARACOMA COAL COMPANY, INC.	LAUREL CREEK MINE #1	NEAR DINGESS, WV					111			30
ARACOMA COAL COMPANY, INC.	LAUREL CREEK MINE #2	NEAR DINGESS, WV					111			30
ARACOMA COAL COMPANY, INC.	LAUREL CREEK MINE #6	NEAR DINGESS, WV					151			30
ARGUS ENERGY WV LLC	DEEP MINE NO. 7	SOUTH OF COVE GAP	51	277	135,674	369,940	84		5	50
ARGUS ENERGY WV LLC	NO. 11	DEVILSTRACE BR. OF KAIH CK OF TWELVEPO	24	125	29,684	52,861	84			50
ARGUS ENERGY WV, LLC	DEEP MINE NO. 8	KIAH CREEK OF EAST FORK OF TWELVEPOLE	58	277	154,930	317,562	111		15	50
ARGUS ENERGY WV, LLC	MINE 10	PARKER BRANCH OF KIAH CREEK OF TWELVEP	30	142	39,147	116,384	111			50
ATLANTIC LEASECO LLC	KING COAL NO. 1 MINE	RT 19 TO RT 55 TO BACK FORK RD NEAR WE					76			34
BANDMILL COAL CORPORATION	WADE EAGLE	TAPLIN					176			23
BAYLOR MINING, INC.	BECKLEY CRYSTAL	2.1 MILES SW OF SLAB FORK	46	268	111,429	194,242	311		3	41
BAYLOR MINING, INC.	BECKLEY NO.3	NEAR THE COMMUNITY OF NEW RICHMOND, WV	27	116	40,726	44,180	311		1	55
BAYLOR MINING, INC.	KEPLER SEWELL MINE	1.8 MILES SOUTHWEST OF PINEVILLE, WV	23	154	30,499	51,379	285		1	55
BIG RIVER MINING, LLC	BROAD RUN MINE	NEW HAVEN, GRAHAM DISTRICT					36			27
BLACK ARROW COAL CORPORATION	NO. 1	NEAR BERWIND, WV IN MCDOWELL COUNTY					368			24
BLACK STALLION COAL CO., LLC	BLACK STALLION MINE	WEST SIDE OF RT. 85, JARRELL BRANCH, W					176			3
BLUE RIDGE MINING, LLC	NO. 1	NEAR IAEGER, WV	1		2,072		285			24
BRIER CREEK COAL CO., LLC	BRIER CREEK NO. 1	2 MILES NW OF ASHFORD ON BOONE COUNTY					168			3
BRODY MINING, LLC	BRODY MINE NO. 1	JARRELLS BRANCH OFF ROUTE 85	307	281	581,376	958,741	176		29	3
BROOKS RUN MINING COMPANY	SAYLOR B MINE	HOLLY AND HAMILTON DISTRICTS					75			4
BROOKS RUN MINING COMPANY, LLC	COVE MOUNTAIN DEEP	GLADE, WV	49	240	104,135	401,471	84			51
BROOKS RUN MINING COMPANY, LLC	CUCUMBER MINE	NEAR CUCUMBER, WV	74	268	189,616	246,544	344		1	24
BROOKS RUN MINING COMPANY, LLC	HORSE CREEK NO. 1	IAEGER	50	261	157,147	167,918	252		2	24
BROOKS RUN MINING COMPANY, LLC	JACKSON BRIDGE	HOLLY AND HAMILTON DISTRICTS	51	279	115,286	247,246	74		1	4
BROOKS RUN MINING COMPANY, LLC	POPLAR RIDGE NO. 1	GLADE	80	308	175,451	651,273	84		4	51
BROOKS RUN MINING COMPANY, LLC	STILL RUN NO.3	MULLENS, WV	65	259	159,482	223,113	334		1	55
BROOKS RUN MINING COMPANY, LLC	WYOMING NO. 2	BRENTON	77	223	190,700	206,919	285		1	55
C & A COAL CO.	MOUNTAIN FORK NO. 1	2.2 MILES SE OF CARETTA, WV					311			24
C & A COAL CO.	MOUNTAIN FORK NO. 2	CARETTA	16	124	20,320	49,303	311			24
CARTER ROAG COAL COMPANY	PLEASANT HILL	NEAR THE COMMUNITY OF TALLMANSVILLE	135	249	273,518	1,039,018	275		2	49
CATENARY COAL COMPANY	LAUREL FORK DEEP	2 MILES SOUTHWEST OF ESKDALE POST OFFI					121			20
CHAD COAL CORP.	JOLO	JOLO	7	30	3,656	6,084	266			24
CHIEF MINING, INC.	JOE BRANCH NO. 4	149 CABIN CREEK RD NEW RICHMOND	17	174	30,620	78,442	334			55
CHIEF MINING, INC.	NO. 3	NEAR NEW RICHMOND	18	91	12,518	18,174	311			55
CK COAL CORPORATION	MINE NO. 5	SPRING BRANCH	17	262	37,982	132,557	111			30
CLIFFS LOGAN COUNTY COAL, LLC	DINGESS CHILTON MINE	APPROX. 10 MILES UP BUFFALO CK. TO DI	23	51	33,870	49,022	135		1	23
CLIFFS LOGAN COUNTY COAL, LLC	POWELLTON NO. 1 MINE	NEAR SAUNDERS, WV	188	279	486,862	832,398	170		10	23
CLIFFS LOGAN COUNTY COAL, LLC	LOWER WAR EAGLE MINE	NEAR CYCLONE, WV	157	276	389,309	632,066	195		12	55
COAL MAC DBA PHOENIX COAL MAC	COALBURG NO. 2 MINE	pine gap branch of whitman ck of coppe					111			23

**2013 WEST VIRGINIA DIRECTORY OF UNDERGROUND MINES**

COAL RIVER MINING, LLC	FORK CREEK NO. 1	LONG SHOAL BRANCH OFF US 119	129	266	337,528	543,882	168		14	3
COAL RIVER MINING, LLC	FORK CREEK NO. 10 MI	123 LONG SHOAL BRANCH ROAD, SUMERCO, W	95	266	238,387	537,100	103		3	3
COAL RIVER MINING, LLC	MINE NO. 3	FORK CREEK MINE ROAD OFF 119 AT ALUM C	54	266	134,128	368,761	103		5	3
COAL RIVER MINNG LLC	MINE # 11	CLOTHIER					301			3
COBALT COAL CORP MINING, INC.	WESTCHESTER MINE	RT 52 N FROM WELCH FOR 6 MI-RT 7 GO 3					285			24
COBRA NATURAL RESOURCES, LLC	MOUNTAINEER ALMA-A	NEAR GLEN ALUM	39	250	91,907	53,398	156		1	30
COLONY BAY COAL CO.	SWEET BIRCH MINE	NEAR WHARTON, WV					84			3
CONSOL OF KENTUCKY INC	MT-34	4 MILES FROM INTERSECTION OF US119 & U	42	16	2,836	19,475	111			30
CONSOL OF KENTUCKY INC.	ALMA NO. 1 MINE	1/2 MILE UP MILLER CREEK OFF US 119 AN	59	249	150,781	493,534	157			30
CONSOL OF KENTUCKY INC.	BRONZITE III	FIVE MILES UP BIG BR RD OFF ST RT 65 N					111			30
CONSOL OF KENTUCKY INC.	MT-41 MINE	BELO, WV OFF US 119 NEAR MILE MARKER 1					111			23
CONSOL OF KENTUCKY, INC.	NORTHERN MINGO NO. 1	10 MILES OFF US 52 ON MARROWBONE ROAD					111			30
CONSOL OF KENTUCKY, INC.	NORTHERN MINGO NO. 2	10 MILES OFF US 52 ON MARROWBONE CREEK					111			30
CONSOLIDATION COAL CO.	BLACKSVILLE NO. 2	WANA	468	215	928,731	3,139,164	36		24	31
CONSOLIDATION COAL CO.	LOVERIDGE	FAIRVIEW	671	287	1,479,783	5,327,906	36	1	17	25
CONSOLIDATION COAL CO.	NO. 1	NEAR BERWIND, WV IN MCDOWELL COUNTY					368			24
CONSOLIDATION COAL CO.	ROBINSON RUN NO. 95	MANNINGTON	568	263	1,345,472	5,700,956	36		14	25
CONSOLIDATION COAL CO.	SHOEMAKER	GOLDEN RIDGE ROAD, DALLAS, WV	751	251	1,656,276	7,904,360	36		11	26
CONSOLIDATION COAL CO.	SQUIRE JIM NO. 2	NEAR BERWIND, WV					368			24
CONSOLIDATION COAL COMPANY	LAUREL FORK	NEAR BERWIND, WV IN MCDOWELL COUNTY	2	231	3,288		344			24
COYOTE COAL COMPANY, LLC	BC NO. 1	5 MILE HOLLOW, CAMPBELLS CREEK, KANAWH					103			20
COYOTE COAL COMPANY, LLC	BC NO. 2	5 MILE HOLLOW CAMPBELLS CREEK KANAWHA					103			20
COYOTE COAL COMPANY, LLC	CAMPBELLS CREEK 7	308					121			20
COYOTE COAL COMPANY, LLC	MINE NO. 1	POINT LICK DRIVE, CHARLESTON, WV					103			20
COYOTE COAL COMPANY, LLC	WINCHESTER MINE	SHARON EXIT, APPROX. 6 MILES S ON CABI					137			20
D & H MINING, INC.	NO. 1	2.5 MILES SW OF JOLO WV ON RT. 635	23	274	48,389	65,697	266			24
DANA MINING COMPANY, LLC	ARCO NO. 1	195 OUT OF FAIRMONT, MINE IS ON RIGHT	8	3	5,317	1,659	29			25
DANA MINING COMPANY, LLC	CRAWDAD NO. 1	1.5 MILES NE OF MAIDSVILLE ALONG RT. 1					29			31
DANA MINING COMPANY, LLC	PRIME NO. 1	2 MILES NE OF MAIDSVILLE, WV ALONG ROU	172	245	419,831	796,182	29		1	31
DARTY LEASING, INC.	MINE NO. 6	.7 miles southwest of laeger	21	228	40,606	48,919	252			24
DB COAL MINING, LLC	NO. 1	2 MILES FROM JUSTICE ADDITION NEAR WES	11	104	16,649	9,726	168			23
DELBARTON MINING COMPANY	BIAS LO. CEDAR GROVE	NEAR DINGESS					154			30
DOUBLE BONUS COAL CO.	NO. 65	PINEVILLE	61	300	138,999	210,440	319		4	55
DOUBLE H MINING CO., INC.	PLUM	RT. 2, CONCORD ROAD, NEWBURG, WV					63			39
DOUBLE TAKE MINING CO., INC.	MINE NO. 1	RT. 12/3 2.5 MILES NW OF CUCUMBER, WV					311			24
EAGLE ENERGY, INC.	MINE NO. 2	6 MILES SE OF VAN ON STATE RT 26					170			3
EAGLE ENERGY, INC.	MINE NO. 3	6 MILES SE OF VAN ON STATE RT 26					170			3
EASTERN ASSOCIATED COAL CORP.	CANDICE NO. 2 MINE	WV ROUTE 85 SOUTH WHARTON, COW CREEK					122			3
EASTERN ASSOCIATED COAL CORP.	FEDERAL NO 2	2.5 MI. SOUTH OF WV RT.7 ON MIRACLE RU	516	287	1,147,374	3,363,089	36		47	31
EASTERN ASSOCIATED COAL CORP.	HARRIS NO. 1	NEAR BALD KNOB					176			3
EASTERN ASSOCIATED COAL CORP.	LIGHTFOOT NO. 2	WHARTON					170			3
EASTERN ASSOCIATED COAL CORP.	MATEWAN TUNNEL	1875 HARRIS ROAD GREENWOOD	12		21,317		174			3
EASTERN ASSOCIATED COAL CORP.	POWELLTON TUNNEL	BARRETT					170			3
EASTERN ASSOCIATED COAL CORP.	SUGAR MAPLE MINE	LOCATED ON WORKMAN BRANCH OF POND FORK					136			3
EASTERN ASSOCIATED COAL CORP.	WHARTON NO. 1	WHARTON	2	203	1,624		137			3
EASTERN ASSOCIATED COAL CORP.	WINIFREDE 13	LITTLE ABE BRANCH OF COW CREEK OFF ROU					121			3
EASTERN ASSOCIATED COAL CORP.	WINIFREDE NO. 15	WV ROUTE 85 SOUTH WHARTON, COW CREEK					122			3
EASTERN ASSOCIATED COAL LLC	CAMPBELLS CK. NO.11B	WHARTON WV OFF RT 85					170			3
EASTERN ASSOCIATED COAL, LLC	BLACK OAK MINE	1875 HARRIS ROAD GREENWOOD	91	232	222,870	363,718	168		8	3



**2013 WEST VIRGINIA DIRECTORY OF UNDERGROUND MINES**

EASTERN ASSOCIATED COAL, LLC	CAMPBELLS CK. NO. 10	AT BIM WV OFF RT. 85					168			3
EASTERN ASSOCIATED COAL, LLC	FARLEY EAGLE MINE	AT FARLEY BRANCH 1.5 MILES UP POND FOR					176			3
EASTERN ASSOCIATED COAL, LLC	HERNSHAW 14A MINE	OFF RT. 85 ON COW CREEK NEAR WHARTON,					137			3
EASTERN ASSOCIATED COAL, LLC	WINIFREDE12 MINE	0.8 MILES SE OF WHARTON ON POND CO					135			3
ELK RUN COAL CO., INC.	BLACK KING I-N. PORT	BLUE PENNANT RD NEAR WHITESVILLE	39	239	123,220	174,471	154		2	3
ELK RUN COAL CO., INC.	BLACK KNIGHT II	SHERMAN DISTRICT, NEAR WHITESVILLE BLU	7	29	17,183		111			3
ELK RUN COAL CO., INC.	BLACK KNIGHT II S.P.	BLUE PENNANT ROAD NEAR WHITESVILLE	49		18,525		111			3
ELK RUN COAL CO., INC.	BLACK QUEEN MINE	NEAR SYLVESTER ON LITTLE ELK RUN					111			3
ELK RUN COAL CO., INC.	CASTLE MINE	LITTLE ELK CREEK NEAR SYLVESTER	45	291	101,766		167		2	3
ELK RUN COAL CO., INC.	HUNTER PEERLESS MINE	SENG CREEK- SYLVESTER	63	251	127,550	363,390	167			3
ELK RUN COAL CO., INC.	LAUREL ALMA	CLEAR FORK DISTRICT, NEAR DOROTHY					157			41
ELK RUN COAL CO., INC.	LAUREL EAGLE	CLEAR FORK DISTRICT, NEAR DOROTHY					176			41
ELK RUN COAL CO., INC.	ROCKHOUSE POWELLTON	SENG CREEK- SYLVESTER	100	248	228,391	389,473	170		5	3
ELK RUN COAL CO., INC.	ROUNDBOTTOM POWELLTO	APPROX. 1.5 MILES OFF RT. 3 NEAR SYLVE	175	255	389,150	585,152	170		3	3
FOOLS GOLD ENERGY CORPORATION	NO. 17	1 MILE NORTHWEST OF IAEGER, WV ON HIGH	23	35	7,889	8,243	266			24
FRASURE CREEK MINING, LLC	ISABAN DEEP MINE #3	BAIDEN			50		209			30
FRASURE CREEK MINING, LLC	MINE NO. 15	KINCAID, WEST VIRGINIA	2	252	2,784		176			10
FRASURE CREEK MINING, LLC	NO. 11	NEAR KINCAID, WV	1	302	1,943		167			10
FRONTIER COAL COMPANY	DOUBLE CAMP NO. 1	NEAR COAL MTN ON FOUNDATION FK. IN CLE	3	300	5,922	271	177			55
GATEWAY EAGLE COAL CO. LLC	FARLEY EAGLE MINE	FARLEY BRANCH 1.5 MILES UP POND FORK O	37	206	90,398	292,125	176		1	3
GATEWAY EAGLE COAL COMPANY LLC	CAMPBELLS CK NO. 10	AT BIM WV OFF RT 85	80	288	208,531	405,790	168		7	3
GATEWAY EAGLE COAL COMPANY LLC	GATEWAY EAGLE MINE	NEAR BALD KNOB	53	235	128,844	249,729	176		6	3
GATEWAY EAGLE COAL COMPANY LLC	SUGAR MAPLE DEEP MIN	RT. 85 TO WHARTON, LEFT UP WORKMAN BRA					136			3
GEMCO ENERGY, INC.	SQUIRE JIM NO.2 MINE	NEAR AMONATE ON AMONATE RD.					368			24
GLEN ALUM OPERATIONS, LLC	ALMA MINE NO. 2	GLEN ALUM ROAD NEAR WHARNCLIFFE WV					157			30
GLEN ALUM OPERATIONS, LLC	LOWER ALMA MINE NO 6	GLEN ALUM ROAD NEAR WHARNCLIFFE	26	271	59,169	68,485			6	30
GLEN ALUM OPERATIONS, LLC	POND CREEK MINE NO.1	NEAR GLEN ALUM	27	282	65,336	61,522	121		12	30
GLEN ALUM OPERATIONS, LLC	UPPER CEDAR GROVE 3	GLEN ALUM ROAD NEAR WHARNCLIFFE					151			30
GLEN ALUM OPERATIONS, LLC	UPPER CEDAR GROVE 4	NEAR BEECH CREEK WV	3	233	6,405	365	151		1	30
GLEN ALUM OPERATIONS, LLC	UPPER CEDAR GROVE 5	GLEN ALUM ROAD NEAR WHARNCLIFFE WV	30	290	73,630	77,989	151		8	30
GLOW WORM COAL COMPANY	MINE NO. 5	RT. 16 2.5 MILES SW OF WELCH, WV					293			24
GLOW WORM COAL COMPANY	NO. 32	CARETTA	23	263	35,011	77,271	311			24
GREENBRIER MINERALS, LLC	MTNEER POCAHONTAS #3	ANJEAN ROAD, WV	3		1,670	3,325	311			13
GREENBRIER MINERALS, LLC	MTNR POCAHONTAS NO 1	ANJEAN ROAD					334		3	13
GREENBRIER SMOKELESS COAL, LLC	MOUNTAINEER NO. 1	ANGEAN ROAD	65	195	139,552	90,290	334			13
GREENBRIER SMOKELESS COAL, LLC	MTNEER POCAHONTAS 3	OFF ANJEAN ROAD	44	148	93,348	124,093	311			13
HANOVER RESOURCES, LLC	CAYMUS MINE	KEITH, WV	67	254	154,455	398,400	154		2	3
HANOVER RESOURCES, LLC	SILVER OAK	RT. 3 KEITH	3		7,520		137			3
HARMAN BRANCH MINING, INC.	MINE NO. 2	RT 16 CARETTA, MCDOWELL CO., WV	18	219	32,587	51,963	285		1	24
HAWTHORNE COAL CO., INC.	SAWMILL RUN MINE	1.5 MILES WEST OF TALLMANSVILLE					80			49
HIGHLAND MINING COMPANY	HIGHLAND COAL HF	ETHEL	6	108	26,969		111			23
HILLSIDE MINING COMPANY	WORKMAN BRANCH DEEP	LOCATED ON WORKMAN BRANCH OF POND FORK								3
ICG BECKLEY, LLC	BECKLEY POCAHONTAS	ECCLES, WV	290	365	625,505	1,122,921	344		4	41
INDEPENDENCE COAL CO., INC.	ALLEGIANCE MINE	UNEEDA	9		17,836		122			3
INDEPENDENCE COAL CO., INC.	ALLEGIANCE NO. 2	ROBINSON CREEK ROAD	17		18,960		122			3
INDEPENDENCE COAL CO., INC.	CEDAR GROVE NO. 1	MONTCOAL, WV					151			41
INDEPENDENCE COAL CO., INC.	JACK'S BR. B. C. #2	CROOK DISTRICT, NEAR UNEEDA					117			3
INDEPENDENCE COAL CO., INC.	JACKS BR. BUFFALO CK	CROOK DIST, NEAR JEFFREY JACK'S BR OF P					117			3
INDEPENDENCE COAL CO., INC.	JUSTICE #1 MINE	3 MILES SOUTH OF UNEEDA	115	126	273,423	187,362	170		7	3

**2013 WEST VIRGINIA DIRECTORY OF UNDERGROUND MINES**

INDEPENDENCE COAL CO., INC.	TUNNEL MINE	1.5 MILES BEHIND GOALS COAL PREP PLANT	6	25	11,441		176		41
INDEPENDENCE COAL CO., INC.	WHITE OAK DEEP MINE	WILLIAMS MOUNTAIN					80		3
INMAN COAL	RANDOLPH MINE	1.5 MILES SW OF PEYTONA	12		8,699		176		3
JARRELL'S BRANCH COAL COMPANY	JARRELL'S BR. SOUTH	1 MILE SOUTH OF PRENTER IN JARRELL'S B					111		3
JJ & E COAL CORPORATION	HORSE CREEK NO.2	NEAR IAEGER	6	44	1,697	9,207	252		24
JUPITER HOLDINGS, LLC	EUROPA MINE	2 MILES SOUTH OF BOB WHITE P. O. ON WV					111		3
KINGSTON MINING, INC.	GLEN ALUM MINE	U00300897B	121	260	279,349	342,139	209	6	10
KINGSTON MINING, INC.	KINGSTON NO. 2	DOTHAN, WV	159	256	363,012	528,459	252	3	10
KINGSTON RESOURCES, INC.	BELT TUNNEL MINE	MILBURN ROAD TO KINGSTON					170		10
KINGWOOD MINING CO., LLC	PLUM	LYON DISTRICT					63		39
LITTLE EAGLE COAL COMPANY, LLC	IKE FORK 5BLOCK DEEP	RT.16 FOLA ROAD 5.5 MILES SE OF BICKMO	9		1,483		84		34
LITTLE EAGLE COAL COMPANY, LLC	LICK BRANCH NO. 2	2.5 MILES EAST OF SWISS PO AT JODIE					170		10
LITTLE EAGLE COAL COMPANY, LLC	LITTLE EAGLE MINE	JEFFERSON DISTRICT					179		34
LITTLE EAGLE COAL COMPANY, LLC	ROCKLICK COALBURG	ROUTE 16, FOLA ROAD NEAR BICKMORE,WV					111		8
LO DOWN ENERGY, INC.	TRALEE MINE NO. 1	OFF WV RT. 10 ON BARKER'S CREEK IN WYO					334		55
MAC MINE SERVICE INC.	MOUNTAINEER II MINE	SHARPLES					157		23
MAMMOTH COAL COMPANY	ALLOY POWELLTON	JARRETT BRANCH					170		10
MAMMOTH COAL COMPANY	SHADRICK 5 BLOCK	NEAR MONTGOMERY, WV					75		20
MAMMOTH COAL COMPANY	SLABCAMP	NEAR MAMMOTH, WEST VIRGINIA	110	257	253,706	1,070,387	103	1	20
MAPLE COAL CO.	MAPLE EAGLE NO. 1	5.4RT 61 TO ARMSTRONG CREEK RD., NEAR	102	250	221,429	418,368	176		10
MARFORK COAL CO., INC.	BRUSHY EAGLE	COUNTY RT 3/ NEAR PETTUS,WV	155	244	340,691	479,290	176	4	41
MARFORK COAL CO., INC.	WHITE QUEEN	COUNTY RT 3 NEAR PETTUS					168		41
MARFORK COAL COMPANY	BECKLEY SEAM MINE	APPROXIMATELY 2 MILES OFF RT. 1 UP WOR					311		41
MARFORK COAL COMPANY INC.	HORSE CREEK EAGLE	APPROX. 1.5 MILES UP HORSE CREEK RD OF	111	247	236,059	424,864	176	5	41
MARFORK COAL COMPANY, INC.	ALLEN POWELLTON MINE	APPROXIMATELY 3 MILES UP HORSE CREEK R	58	248	125,321	337,915	170	6	41
MARFORK COAL COMPANY, INC.	COON CEDAR GROVE	WHITESVILLE	17		31,323		151		41
MARFORK COAL COMPANY, INC.	MARSH FORK	COUNTY RT 3/ NEAR PETTUS,WV	76	189	167,654	215,735	151	2	41
MARFORK COAL COMPANY, INC.	PARKER PEERLESS MINE	APPROX. 1.5 MILES OFF RT. 3, AT SUNDIA	9		17,014		167		41
MARFORK COAL COMPANY, INC.	SLIP RIDGE CEDAR GRO	3 MILES S. E. OF DOROTHY POST OFFICE	126	248	285,809	549,512	151	5	41
MARFORK COAL COMPANY, INC.	SLIP RIDGE POWELLTON	1.8 MILES SE OF COLCORD					170		41
MCELROY COAL CO.	McELROY MINE	GOSHORN RIDGE	978	265	2,242,099	9,389,010	36	1	24
METTIKI COAL, LLC (WV)	METTIKI E MINE	ON RT.93, 6 MILES EAST OF DAVIS, WV	235	254	472,327	2,311,712	71	9	47
MIDLAND TRAIL ENERGY, LLC	BC NO. 1	5 MILE HOLLOW, CAMPBELLS CREEK, KANAWH	107	260	299,677	1,095,911	103	5	20
MIDLAND TRAIL ENERGY, LLC	CAMPBELLS CREEK 7	325					121		20
MIDLAND TRAIL RESOURCES, LLC	MIDLAND TRAIL NO. 2	ROCK CLIFF ROAD					325		13
MIDLAND TRAIL RESOURCES, LLC	MIDLAND TRAIL NO. 3	RAINELLE					325		13
MIDLAND TRAIL RESOURCES, LLC	MIDLAND TRAIL NO. 4	RAINELLE					334		13
MINGO LOGAN COAL COMPANY	MOUNTAINEER II MINE	SHARPLES	336	363	847,916	2,268,863	157	2	23
MOUNTAIN EDGE MINING, INC.	DOROTHY NO. 3 MINE	1 MILE SOUTH OF PRENTER, WV					121		3
NEWTOWN ENERGY, INC.	COALBURG NO. 1 MINE	4449 LEFT FORK OF JOES CREEK ROAD COMF	7	259	17,077		111		3
NEWTOWN ENERGY, INC.	COALBURG NO. 2 MINE	4449 LEFT FORK OF JOES CREEK COMFORT W					111		3
NEWTOWN ENERGY, INC.	COALBURG NO. 2A MINE	4449 LEFT FORK OF JOES CREEK COMFORT W					111		3
NEWTOWN ENERGY, INC.	EAGLE MINE	4449 LEFT FORK JOES CREEK COMFORT WV 2	35	256	78,407	43,068	176	1	3
NEWTOWN ENERGY, INC.	PEERLESS RACHEL MINE	4449 LEFT OF JOES CREEK ROAD COMFORT W	114	273	282,505	583,816	167	1	8
PAY CAR MINING, INC.	NO. 58	ON BOTTOM CRK. RD. ABOVE KIMBALL ELEME	11	300	24,600	19,751	342		24
PAY CAR MINING, INC.	NO.56 MINE	BURKE MOUNTAIN ROAD					334		24
PAY CAR MINING, INC.	SPIDER RIDGE	PINEVILLE					319		55
PEN COAL CORP./KIAH CK. DIV.	DEEP MINE NO. 3	KIAH CREEK OF EAST FORK TWELVEPOLE CRE					111		50
PERFORMANCE COAL CO.	MONTCOAL NO. 7	RT 3 NEAR MONTCOAL	7		1,627		168		41

**2013 WEST VIRGINIA DIRECTORY OF UNDERGROUND MINES**

PERFORMANCE COAL CO.	UBBMC MONTCOAL EAGLE	RT 3, NEAR MONTCOAL						176			41
PINE RIDGE COAL CO.	BIG MOUNTAIN NO. 16	PRENTER, WV						111			3
PINE RIDGE COAL COMPANY, LLC	DOROTHY NO. 3 MINE	1 MILE SOUTH OF PRENTER, WV IN JARRELL						121			3
PINNACLE MINING CO., LLC	PINNACLE MINE	ROUTE 16 PINEVILLE, WV	467	268	1,155,167	2,818,837	344		22		55
POCAHONTAS COAL COMPANY, LLC	AFFINITY MINE	AFFINITY ROAD, COAL CITY, WV	217	179	440,147	565,530	344	2	7		41
POCAHONTAS COAL COMPANY, LLC	JOSEPHINE NO. 2 MINE	1 MILE S.E. OF JOSEPHINE, WV	71	246	152,195	171,397	357		2		41
POCAHONTAS COAL COMPANY, LLC	JOSEPHINE NO. 3	1 MILE S.E. OF JOSEPHINE, WV	66	201	169,315	189,623	344				41
RAMACO RESOURCES, LLC	STONECOAL BRANCH #2	7.1 miles northeast of Verner						157			23
RAW COAL MINING CO., INC.	SEWELL MINE B	COUNTY RT. 14/1, 2.2 MILES NE OF DAV	36	224	69,966	90,160	285		4		24
RAW COAL MINING CO., INC.	SEWELL MINE R	OFF COUNTY ROUTE 83/38, 1.83 MILES NW	13	162	21,023	48,746	285				24
RED BONE MINING COMPANY	CRAWDAD #1 PORTAL B	MAIDSVILLE, WV	53	242	99,804	349,249	29		1		31
REMINGTON, LLC	STOCKBURG # 1	U00006483A						111			20
REMINGTON, LLC	STOCKBURG NO. 2	NEAR CABIN CREEK						103			20
REMINGTON, LLC	WINCHESTER MINE	SHARON EXIT APPROX. 6 MILES S ON CABIN	178	269	398,218	1,020,336	137		12		20
RESURRECTION COAL CO., INC.	MINE NO. 2	JOHNNY CAKE BRANCH NEAR BARTLEY	10	233	19,453	22,545	252				24
RHINO EASTERN LLC	EAGLE 3	4619 BOLT ROAD BOLT, WV	29	254	60,544	151,773	195				55
RHINO EASTERN, LLC	EAGLE # 1	STATE RT. 99 NEAR BOLT, WV	32	254	77,615	74,206	176				41
RIO GROUP, INC.	COALBURG NO. 2 MINE	4.5 MILES ON WHITMAN ROAD, PINE GAP BR	31	260	75,144	213,195	111		2		23
RIVERS EDGE MINING, INC.	RIVERS EDGE MINE	WHARTON						170			3
ROARING CREEK COAL CO. LLC	ROARING CREEK MINE	NEAR ELLAMORE						285			49
ROCK "N" ROLL COAL CO., INC.	MINE NO. 3	IAEGER	22	126	23,094	65,803	216				24
ROCK "N" ROLL COAL CO., INC.	MINE NO. 7	PANTHER	18	163	27,883	60,772	252		1		24
ROCKHOUSE CREEK DEVELOPMENT	NO. 3A	DONALDSON BRANCH NEAR HAMPDEN, WV	26	83	19,366	4,872	168				30
ROCKHOUSE CREEK DEVELOPMENT CO	NO. 2	ROCKHOUSE CREEK NEAR MAN	61	230	125,918	119,329	154				23
ROCKHOUSE CREEK DEVELOPMENT CO	NO. 3	DONALDSON BRANCH NEAR GILBERT	54	89	48,188	61,488	168				30
ROCKHOUSE CREEK DEVELOPMENT CO	NO. 6	ROCKHOUSE CREEK NEAR MAN	41	94	44,504	48,643	168				23
ROCKHOUSE CREEK DEVELOPMENT CO	NO. 8	ROCKHOUSE CREEK NEAR MAN WV	120	228	261,528	353,877	168		1		30
ROCKHOUSE CREEK DEVELOPMENT CO	NO. 9	ROCKHOUSE CREEK NEAR MAN WV						154			23
ROCKHOUSE CREEK DEVELOPMENT LL	NO. 6A	ROCKHOUSE CREEK NEAR MAN, WV	7	138	12,318		168				23
ROCKHOUSE CREEK DEVELOPMENTLLC	3B	BROWNING FORK NEAR GILBERT WV 25621	68	52	30,034	30,534	168				30
ROCKSPRING DEVELOPMENT, INC.	CAMP CK. MINE NO. 1	EAST LYNN (BROWNING FORK) - RIGHT FORK	394	221	886,878	2,480,126	121		5		50
RS MINING, INC.	CARETTA #3 MINE	RT. 16 0.8 MILE SW OF CARETTA, WV	14	213	23,885	92,524	285				24
S & M ENERGY RESOURCES, LLC	NO. 1	NEAR HORSE CREEK LAKE, WYOMING COUNTY,						252			55
SALLY ANN COAL COMPANY, INC.	MINE NO. 1		10	152	14,313	18,867	318		1		24
SALLY ANN COAL COMPANY, INC.	MINE NO. 2	2.5 MILES EAST OF WELCH	12	199	23,115	24,907	318				24
SALLY ANN COAL COMPANY, INC.	MINE NO. 3	2.1 MILES SW OF KIMBALL ON RT. 52/17 O						319			24
SELAH CORPORATION	MINE NO. 2	1 MILE UP FIVEMILE HOLLOW OFF CAMPBELL	45	277	98,067	286,758	103		3		20
SELWYN COAL CORPORATION	JOHNNYCAKE MINE	1 MILE NORTHWEST OF NEAR IAEGER, WV ON	25	208	43,811	48,501	266				24
SOUTHERN WV RESOURCES, LLC	SPRUCE CREEK MINE	BIG BRANCH OFF RT. 65						111			30
SPARTAN MINING CO/dba/MAMMOTH	LAUREL COALBURG TUN.	NEAR MAMMOTH	5	216	11,840		111				20
SPARTAN MINING CO/dba/MAMMOTH	MAMMOTH # 2 GAS MINE	MAMMOTH, WV	2	142	3,100	444	168				20
SPARTAN MINING CO/dba/MAMMOTH	STOCKTON 130	NEAR MONTGOMERY	13	237	26,215		103				20
SPARTAN MINING COMPANY	HATFIELD ENERGY MINE	6 MILES ON ST RT 44 LITTLES CREEK						135			23
SPARTAN MINING COMPANY	JACKS BRANCH BUFFALO	UNEEDA						117			3
SPARTAN MINING COMPANY	LAUREL CK. COALBURG	UNEEDA						111			3
SPARTAN MINING COMPANY	LAUREL CREEK #8	NEAR DINGESS						111			30
SPARTAN MINING COMPANY	LOWER WAR EAGLE	PANTHER	52	237	138,335	254,571	195		2		24
SPARTAN MINING COMPANY	ROAD FORK #51 MINE	OFF OF RT. 97, 3 MILES SOUTH OF PINEVI	124	216	288,419	360,249	344		5		55
SPARTAN MINING COMPANY	RUBY ENERGY	DELBARTON	162	242	371,399	904,753	154		3		30

**2013 WEST VIRGINIA DIRECTORY OF UNDERGROUND MINES**

SPARTAN MINING COMPANY	VICTORY MINE	2 MILES SOUTH OF CRUM ON RT. 52					157			50
SPEED MINING, INC.	COON HOLLOW TUNNEL	WET BRANCH AND LONG BOTTOM CREEK OF CA	2		3,300		111			20
SPEED MINING, LLC	AMERICAN EAGLE MINE	200 REMINGTON COAL LANE, COAL FORK HOL	468	327	1,089,599	2,410,162	167		18	20
TEN-MILE COAL CO., INC.	NO. 4	RT.50 EAST, 4 MILES ON JARVISVILLE ROA	84	249	181,261	433,570	36		1	17
TIMCO ENERGY, INC.	MINE NO. 5	RT. 16 2.5 MILES SW OF WELCH, WV					293			24
TRIPLE G COAL COMPANY, INC.	MINE NO. 1	2 MILES NORTH OF KIMBALL ON ROUTE 52/6	13	111	12,628	7,628	318			24
TUNNEL RIDGE, LLC	TUNNEL RIDGE	BATTLE RUN RD.	392	361	868,405	7,958,375	36		10	35
UNITED COALS, INC.	STACY LYNN #2	END OF ISAAC'S RUN ROAD					36			1
VINDEX ENERGY CORP.	BISMARCK MINE	4786 BISMARCK RD., MT. STORM, WV	3	256	6,324		63			12
WAYCO LIMITED PARTNERSHIP NO.1	NO. 4	6.6 MILES SOUTH OF VARNEY POST OFFICE					137			30
WEST VIRGINIA MINE POWER, INC.	MIDLAND TRAIL NO. 2	u00300803	38	247	86,977	89,374	325			13
WEST VIRGINIA MINE POWER, INC.	MIDLAND TRAIL NO. 3						3			13
WEST VIRGINIA MINE POWER, INC.	MIDLAND TRAIL NO. 4	RAINELLE, WV					334			13
WEST VIRGINIA MINE POWER, INC.	MOUNTAINEER NO. 1	ANGEAN ROAD					334			13
WEST VIRGINIA MINE POWER, INC.	MTNEER POCAHONTAS 3	OFF ANJEAN ROAD					311			13
WF COAL SALES, INC.	WESTCHESTER MINE	RT. 7 TO LWR HENSLEY, TRN LFT ON WESTC	11	49	3,101	325	285			24
WHITE BUCK COAL COMPANY	GRASSY CREEK NO. 1	LEIVASY,WV	97	246	229,090	255,263	285		1	34
WHITE BUCK COAL COMPANY	HOMINY CREEK	SRT 20, NEAR LEIVASY, OPPOSITE GRASSY	54	246	130,739	230,332	285		1	34
WHITE BUCK COAL COMPANY	POCAHONTAS MINE	ANJEAN ROAD	62	244	155,033	219,106	70		2	13
WOLF RUN MINING CO., INC.	IMPERIAL	S.E. OF BUCKHANNON NEAR TALLMANSVILLE,	7	200	13,468		80			49
WOLF RUN MINING CO., INC.	SENTINEL	INTERSECTION OF RT.76&RT.119,3MI N.OF	277	364	634,861	1,022,388	87		1	1
WWMV, LLC	CAYMUS MINE	KEITH, WV					154			3
WWMV, LLC	SILVER OAK #1	RT. 3 KEITH					137			3
XMV, INC.	MINE NO. 35	RT. 13 0.25 MILES SW OF ELBERT, WV	45	259	116,451	118,407	344			24
XMV, INC.	MINE NO. 37	1 MILE NE OF ELBERT RT. 13	14	223	29,640	43,843	344			24
XMV, INC.	MINE NO. 39	RT. 13 0.25 MILE SW OF ELBERT, WV	125	262	333,257	563,110	344		2	24
XMV, INC.	MINE NO. 40	RT. 52 ECKMAN, DANS BRANCH OFF COAL BA	51	261	121,783	221,951	323			24
XMV, INC.	MINE NO.42	RT.52 DANS BRANCH OFF COAL BANK BRANCH	52	262	133,065	177,908	334			24

**2013 WEST VIRGINIA DIRECTORY OF SURFACE MINES**

COMPANY	MINE	PERMIT	GENERAL LOCATION	EMP	DAYS	HOURS	PRODUCTION	SEAM	FAT	INJ	CNTY
92 COAL CORP.	INDIAN FORK SURFACE	S00201889A	CENTURY, WV					33			1
ADMINISTRATIVE SERVICES, INC.	RUSH CREEK SURFACE	S0300499-A	RUSH CREEK, MARMET					121			20
ADMINISTRATIVE SERVICES, INC.	PRITCHARD MINING CO.	S300796B-B	HERNSHAW, WV					122			20
ADMINISTRATIVE SERVICES, INC.	BOONE NORTH NO. 2	S500803A-D	.10 MILES SOUTHWEST OF ASHFORD					137			3
ALEX ENERGY INC	NO. 1 SURFACE MINE	S00301391A	DRENNEN, WV	61	222	133,136	176,866	84			34
ALEX ENERGY INC.	EDWIGHT SURFACE MINE	S00301299A	2.2 MILES SOUTHEAST OF NAOMA IN MARSH	140	270	346,837	675,817	87			41
ALEX ENERGY INC.	WEST FORK SURFACE	S00501306	DINGESS, WV	54	138	72,404	290,375	71			30
ALEX ENERGY, INC.	NORTH SURFACE NO. 1	S00501796	1190N HOLDEN					111			23
ALEX ENERGY, INC.	NORTH SURFACE NO. 2	S00504189A	HOLDEN					111			30
ALEX ENERGY, INC.	TRACE FORK SURFACE	S00505489A	119 N HOLDEN	26	138	34,829	138,719	111			23
ALEX ENERGY, INC.	NORTH SURFACE NO. 3	S00508486A	119 N HOLDEN					111			23
AMERICAN BIT. POWER PART. L.P.	BARRACKVILLE SURFACE	S00200904	GRANT TOWN					17			25
AMERICAN BITUMINOUS POWER PTR.	FEDERAL #1 REFUSE	O00000583A	GRANT TOWN, WV					999			25
AMERICAN BITUMINOUS POWER PTR.	BARRACKVILLE	O00100399	BARRACKVILLE					999			25
AMERICAN BITUMINOUS POWER PTR.	POWER PLANT	R00103888A	GRANT TOWN	18	364	36,347		999			25
APOGEE COAL COMPANY, LLC	GUYAN SURFACE MINE	S00500701A	1 MILE NORTHEAST OF AMHERSTDALE, WV	187	346	592,882	1,812,228	103		8	23
APOGEE COAL COMPANY, LLC	RUFFNER	S00507986A	7 MILES ON STATE RT. 14 (RUM CREEK RD)					103			23
ARGUS ENERGY WV LLC	COPLEY TRACE SURFACE	S00502797A	KIAH CREEK OF EAST FORK OF TWELVEPOLE	19	238	50,733	24,422	84		1	50
ARGUS ENERGY WV, LLC	TRI-COUNTY NO. 2	S00501900B	UNNAMED TRIBUTARY OF WEST FORK OF TWEL					121			30
ARJ CONSTRUCTION COMPANY, LLC	NO. 1 SURFACE MINE	S0300212-A	OFF ANJEAN RD TO BIG MOUNTAIN ROAD APR					285			13
ATLANTIC LEASECO, LLC	KING COAL NO. 1 MINE	R00000680B	NEAR WERTH, WEST VIRGINIA					76			34
ATLANTIC LEASECO, LLC	LOWER MUDDLETY NO. 2	S00306386A	ISLAND CREEK ROAD, OFF OF RT. 55, NEAR	2	6	6,230	13,266	111			34
BANDMILL COAL CORPORATION	BANDMILL SURFACE	S00500194A	RUM CREEK					103			23
BANDMILL COAL CORPORATION	TOWER MOUNTAIN SURF.	S00502393A	RUM CREEK	46	218	115,178	402,428	103			23
BEACON RESOURCES, INC.	BEACON KNOB MINE	S00200710	RT. 93 EAST OF DAVIS, WV	9	111	7,913	15,537	71			47
BLACK HAWK MINING, INC.	WILSON	S0200106-A	COUITY ROUTE 30/2								25
BLACK HAWK MINING, INC.	BEACON KNOB	S0200710-A	RT. 93 EAST OF DAVIS, WV					67			47
BLACK STORM ENERGY, LLC	AMONATE AUGER II	S0400403-E	NEAR BANDY, VA IN MCDOWELL COUNTY					344			24
BLUESTONE COAL CORP.	CLARK BR. HAULROAD	D000011-82	IN BOTTOM CREEK NEAR BURKE MOUNTAIN, N					318			24
BLUESTONE COAL CORP.	RED FOX SURFACE MINE	S00007282A	NEAR BISHOP VA ON WV-VA STATE LINES	62	300	135,348	372,265	319		4	24
BLUESTONE COAL CORP.	PAYNE BRANCH SURFACE	S00400399	ON BURKE MOUNTAIN NEAR PINEVILLE		25			293			55
BLUESTONE COAL CORP.	PINNACLE RIDGE	S00400899	ON PINNACLE RIDGE NEAR BURKE MOUNTAIN	10	300	22,674	45,972	318			24
BLUESTONE COAL CORP.	PINNACLE CREEK SURF.	S00400900	NEAR PINEVILLE IN BARKERS RIDGE DISTRI		25			285			55
BLUESTONE COAL CORP.	NO.2 CONTOUR & AUGER	S00401301	NEAR PINNACLE RIDGE NEAR BURKE MOUNTAI		25			318			55
BROOKS RUN MINING COMPANY, LLC	SEVEN PINES	S00201002	HOLLY DISTRICT NEAR ERBACON	87	266	220,497	1,010,154	76			51
BRUSHY FORK, LLC	BRUSHY FORK SURFACE	S00200110	PIGTAIL RUN					33			17
BULLSKIN STONE & LIME, LLC	GLADESVILLE QUARRY	S00101488A	GLADESVILLE RD., 1.4 MILES OFF RT. 119					84			31
BUNDY AUGER MINING, INC.	HIGHWALL MINER NO. 1	S0302210-A	NEAR SUMMERSVILLE, WV					176			34
BUNDY AUGER MINING, INC.	SKYWAY AUGER	S0400909-A	NEAR CAPLES, WV					293			24
BUNDY AUGER MINING, INC.	SYCAMORE HIGHWALL	S304191B-A	NEAR POWELLTON, WV					135			10
CALDWELL TRAILBLAZER, LLC	LAUREL CRK NO 1 SUR	S00300908	2.0 MI. WEST OF GHENT PO ON CO. RT44/1					323			41
CAM MINING, LLC	GRAPEVINE EAST SURFA	S0500707-A	NEAR EDGARTON					142			30
CAM MINING, LLC	REMINING NO. 3	S0501404-A	NEAR EDGARTON					142			30
CAM MINING, LLC	GRAPEVINE SOUTH SUR	S0501901-C	EDGARTON					142		1	30
CARETTA MINERALS, LLC	RED ASH HIGHWALL #1	S00302011	NEAR IAEGER, MCDOWELL COUNTY	6	32	2,300	684	252			24
CATENARY COAL COMPANY	SAMPLES MINE	S00302390	SHERMAN/CABIN CREEK DISTRICT, NEAR LEE	178	365	381,469	1,431,278	84			20
CENTRAL APPALACHIA MINING, LLC	GRAPEVINE EAST SURFA	S00500707	NEAR EDGARTON	35	227	61,558	245,241	142			30
CENTRAL APPALACHIA MINING, LLC	MILL SEAT SURF MINE	S00500811	550 GRAPEVINE CREEK	13	47	7,809		142			30
CENTRAL APPALACHIA MINING, LLC	REMINING NO. 3	S00501404	NEAR EDGARTON	6	176	18,546	97,037	142			30
CENTRAL APPALACHIA MINING, LLC	GRAPEVINE SOUTH SURF	S00501901	NEAR EDGARTON					142			30
CENTRAL APPALACHIA MINING, LLC	GRAPEVINE FORK SURF	S00502508	550 GRAPEVINE CREEK	25	87	20,702	58,377	142			30
CHAFIN BRANCH COAL CO.	SNAP CREEK NO. 1	S00501396A	1.5 MILES UP RICH CREEK, LYBURN, WV					103			23

**2013 WEST VIRGINIA DIRECTORY OF SURFACE MINES**

CHAFIN BRANCH COAL CO., LLC	PETE BRANCH SURFACE	S00500808	PETE'S BRANCH NEAR GILBERT, WV	9	166	17,247	42,821	157			30
CHESTNUT LAND HOLDINGS, LLC	DALTON BRANCH REFUSE	S021483E-A	STATE RT. 16 BISHOP	22	140	39,838	61,043	324		1	24
CLIFFS LOGAN COUNTY COAL, LLC	TONY'S FORK SURFACE	S00503395B	0.75 MILES NORTHEAST OF LORADO, WV	46	252	114,789	625,798	103			23
CLUB COAL, INC.	FLAG RUN SURFACE	S00100294A	SARDIS - SARDIS DISTRICT	2	20	118		36			17
COAL RIVER MINING, LLC	MINE 5	O00501399C	8 MILES OFF RT. 119					103			3
COAL RIVER MINING, LLC	MINE #89	S00502301	FORK CREEK					111			3
COAL RIVER MINING, LLC	MINE NO. 6	S00504090	FORK CREEK	86	266	243,355	1,009,908	103		1	3
COLONY BAY COAL CO.	COLONY BAY SURFACE	S00500989	RT 85 SOUTH NEAR WHARTON					111			3
COLONY BAY COAL CO.	COLONY BAY	S00502294	POND FORK ROAD					111			3
COMMONWEALTH MINING, INC.	DEVILS FRK SUR 53	S0300711-A	SLAB FORK, RALEIGH COUNTY, 2 MILES EAS					344			41
COMMONWEALTH MINING, INC.	TOMMY CRK HIGHWALL	S0302009-A	SLAB FORK DISTRICT, RALEIGH COUNTY, 2M					343			41
COMMONWEALTH MINING, LLC	DEVILS FORK SUR 73	S0300711-B	SLAB FORK DIST RALEIGH CTY 2MILES EAST					344			41
COMMONWEALTH MINING, LLC	BECKLEY HIGHWALL 2	S0301508-A	SLAB FORK, RAL CTY, 2 MILES EAST OF OD					311			41
COMMONWEALTH MINING, LLC	DEVILS BACKBONE	S0302012-A	1 MILE SE OF JOSEPHINE WV					334			41
COMMONWEALTH MINING, LLC	TOMMY CRK HIGHWALL 1	S302203A-B	2 MILES EAST OF RHODELL WV					311			41
CONSOL OF KENTUCKY	SURFACE MINE #1	S00506291B	LAUREL BRANCH ROAD OFF MINGO CO RT 3/5	1	91	1,048		111			30
CONSOL OF KENTUCKY, INC.	TWIN BRANCH SURFACE	S00500402	0.85 MILE N. FROM US 119 ON LITTLE BRA	73	340	184,946	1,108,013	111		1	30
CONSOL OF KENTUCKY, INC.	PEG FORK SURFACE	S00501806	JCT.US 52&119 AT MILLER CREEK	17	217	38,442	316,437	121			30
CONSOL OF KENTUCKY, INC.	WILEY MT 11 SURFACE	S00503893B	JCT. US 52 & 119 AT MILLER CREEK	3	163	5,696	25,573	76			30
COVINGTON COAL COMPANY LLC	COVINGTON COAL #1MIN	S00501702A	1.2 MILES NORTH EAST OF ASHFORD	12	136	15,830	15,161	111			3
COVOL FUELS NO. 4, LLC	PINNACLE FINES RECOV	O0402292-B	SMITH BRANCH PINNACLE CREEK	2	66	1,056		999			55
D. & L. COAL CO., INC.	JONES REMINE	S00200906	ELK GARDEN, WV	2	259	4,452	11,182	36			29
DALTON ENTERPRISES, INC.	RED ASH HIGHWALL #1	S0302011-A	3 MILES UP HARMONS BRANCH RD. US 52 OU	9	32	2,300	684	252			24
DEVELOPMENT PERMITS, LLC	UPLAND AREA III	S00301509	WITCHER CREEK, WV					84			20
DEVELOPMENT SERVICES, INC.	QUINCY MFG HOME PARK	S0301300-A	CABIN CREEK					84			20
DEVELOPMENT SERVICES, INC.	UPLAND AREA III	S0301509-A	WITCHER CREEK, WV	36	247	92,002	459,142	84		1	20
DFM COAL LLC	PATTON 11 SURFACE	S00400401B	GLEN ALUM ROAD	8	231	12,401		121			30
DP SOUTHBOUND COAL, LLC	MCMILLION/RAIKES	S00201412	SHINNSTON					36			17
DUCKWORTH COAL, INC.	PIEDMONT	S00200506	1 MILE SOUTHWEST OF PIEDMONT WV	5	248	12,272	48,130	41			29
DYNAMIC ENERGY, INC.	COAL MTN. NO. 1 SURF	S00402096	NEAR COAL MOUNTAIN IN CLEAR FORK DISTR	104	300	215,021	1,183,704	151		6	55
EAGLE CREEK MINING, LLC	SPRUCE NO. 1 MINE	S0501397-A	SHARPLES AT MONCLO RD	41	266	114,680	675,217	103		2	23
EAGLE CREEK MINING, LLC	EAGLE CREEK NO. 5	S508187B-A	SHARPLES	21	224	48,842	312,392	111			23
EAGLE MINING, LLC	SYNERGY SURFACE MINE	S00501594A	NEAR TWILIGHT					84			3
EAGLE MINING, LLC	SYNERGY NO. 2 SURFAC	S00501707	WHARTON, WV					76			3
EAGLE RIDGE DEVEL. GROUP, LLC	FALL ROCK MINE #6	S00301608	RT WEST VIRGINIA 41 SOUTH, NALLEN WEST					266			10
EAGLE RIDGE DEVEL. GROUP, LLC	MCMILLION CREEK # 4	S00303507	COUNTY RT. 6 - NUTTLETY					157			34
EAGLE RIDGE DEVELOPMENT GP, LLC	BEURY MOUNTAIN NO. 2	S00302705A	WV COUNTY ROUTE 26/2 - LAYLAND, WV					285			10
EASTERN ASSOCIATED COAL, LLC	COLONY BAY SURFACE	S00008780	WHARTON, WEST VIRGINIA					103			3
EASTERN ASSOCIATED COAL, LLC	HUFF CREEK SUR. MINE	S00400508	8 MI. SOUTH PAST WHARTONPO TURN RT.5 MI					111			3
ED COAL, INC.	BRIAR MOUNTAIN MINE	S0302005-A	COUNTRY ROAD 76 - LAING, ESKDALE, WV					151			20
ELK RUN COAL CO., INC.	BLACK CASTLE NO. 4	S00507586	DRAWDY	199	247	473,997	1,740,520	84		2	3
ELK RUN COAL CO. INC DBA REP. EN	EMPIRE	S00300599B	NEAR OHLEY, WV	40	253	106,076	303,434	84			20
ELK RUN COAL CO. INC DBA REP. EN	REPUBLIC ENERGY	S00302195	NEAR SKITTER CREEK	194	233	511,692	1,088,828	111			41
EXTRA ENERGY INC.	TEA BRANCH SUR. MINE	S0400811-A	1067 BRONCO DR. PAGETON WV					344			24
EXTRA ENERGY, INC.	ROADFORK #3 STRIP	S00400198A	GARY					342			24
EXTRA ENERGY, INC.	RED HAWK SURFACE	S00400307	NEAR CUCUMBER	37	281	107,831	156,496	319			24
EXTRA ENERGY, INC.	EASTER RIDGE SURFACE	S00400509	NEAR PAGETON, WV	78	162	132,551	272,829	323			24
EXTRA ENERGY, INC.	STATE LINE SURFACE	S00400609	NEAR JENKINJONES	66	281	181,034	458,104	319			24
EXTRA ENERGY, INC.	HARMON BRANCH AUGER	S00400700A	THORPE, WV					342			24
EXTRA ENERGY, INC.	ECKMAN #2 STRIP	S00400705	ECKMAN	11	281	35,543	20,046	342			24
EXTRA ENERGY, INC.	DRY BRANCH SURFACE	S00400709	NEAR ANAWALT, WV	61	167	88,567	298,540	334		1	24
EXTRA ENERGY, INC.	ECKMAN #1 SURFACE MN	S00401096B	ECKMAN					318			24
EXTRA ENERGY, INC.	ROUTE 161 SURFACE	S00401500	GARY					344			24
EXTRA ENERGY, INC.	CACTUS RIDGE	S00401999B	SQUIRE					344			24

**2013 WEST VIRGINIA DIRECTORY OF SURFACE MINES**

FAYETTE COAL & COKE, INC.	GLADESVILLE QUARRY	S101488A-A	GLADESVILLE RD., 1.4 MILE OFF RT. 119	3		4,513		84		31
FOLA COAL COMPANY, LLC	SURFACE MINE # 1	S00301393	BICKMORE (HENRY/PLEASANT DISTRICTS)	48	20	133,066		80		8
FRASURE CREEK MINING, LLC	SURFACE MINE NO. 5	S00301601	NEAR KINCAID, WEST VIRGINIA	71	302	174,033	346,247	170	1	10
FRASURE CREEK MINING, LLC	FRASURE CREEK NO. 7	S00400500	VAN	11	302	20,522	628	111		3
FRASURE CREEK MINING, LLC	MINE NO. 4	S00502201A	NEAR BAISDEN		72			157		30
G & R AUGERING, INC.	AUGER # 1	S0302005-B	COUNTY ROAD 76 LAING, ESKDALE, WV					125		20
G. S. ENERGY, LLL	GARLAND SURFACE MINE	S00400507	NEAR AVONDALE					252		24
GMAX, INC.	SPICE CREEK STRIP	S00401110	TAKE WV 13S FROM GARY 2.5 ML TURN RT.1					344		24
GOLD RESOURCES, LLC	RIDER #1	S00100397A	WEST MILFORD					36		17
GREENBRIER SMOKELESS COAL	BUCK LILLY SURFACE	S00300805	OFF GREENBRIER CTY RD 1 (ANJEAN RD) AP	3	43	4,630	22,450	318		13
GREENFIELDS COAL COMPANY, LLC	ALPHEUS PREP PLANT	O00002084B	FROM WELCH, WV TAKE RT. 103 SOUTH TO G	10	112	5,745				24
GURKHA MINING SERVICES, LLC	RIDER #1	S100397A-B	PHILIPPI, WV	2	30	662		36		17
HANOVER RESOURCES, LLC	FOUR MILE NO. 2	S0300405-A	RT 61 TO PAINT CRK RD RIGHT ONTO FOUR	57	268	145,545	584,872	103		20
HANOVER RESOURCES, LLC	OPUS MINE	S0300710-A	SLAUGHTER CR. RD.	17	115	20,391	20,268	121		20
HANOVER RESOURCES, LLC	ROLLING S MINE NO.1	S0400209-C	LANES BRANCH RD. BRENTON, WV	8	95	5,875	14,544	195		55
HANOVER RESOURCES, LLC	MEADOW CREEK MINERAL	S302288B-A	MEADOW FARM RD., KESSLERS CROSS LANES	3	73	3,370	3,460	151		34
HIGHLAND MINING COMPANY	REYLAS SURFACE	S00501506	ETHEL	89	237	211,774	788,192	87		23
HIGHWALL MINING INC.	WILDCAT SURFACE MINE	S0300600-A	JOE'S CREEK AND COALFORK OF CABIN CREE					84		20
HOBET MINING LLC	WEST RIDGE III	S00500203	SPURLOCKVILLE, WV	262	304	546,377	2,301,706	103	11	22
HOBET MINING LLC	HILL FORK SURFACE	S00502799	DANVILLE, WV					111		3
HOBET MINING, LLC	WEST RIDGE SURFACE	S00500396A	4.0 MILES SOUTHEAST OF SPURLOCKSVILLE,	83	57	28,457	160,922	103	1	3
ICG EASTERN, LLC	BIRCH RIVER MINE	S00201492A	COWEN, WEST VIRGINIA					76		51
ICG EASTERN, LLC	BEARPEN SURFACE MINE	S00300507	TIOGA, WEST VIRGINIA					76		34
INDEPENDENCE COAL CO., INC.	RED CEDAR SURFACE	S00503097A	CLOTHIER					103		3
INDEPENDENCE COAL CO., INC.	WEST CAZY SURFACE	S00503195A	CLOTHIER					103		3
INDEPENDENCE COAL COMPANY	TWILIGHT MTR/PROGRES	S00502396	TWILIGHT	246	253	625,199	1,538,565	111	1	3
J & L AUGER INC	GRAPEVINE EAST	S0500707-C	NEAR EDGARTON	2	50	812	3,901	151		30
JMAC LEASING, INC.	BRIAR MOUNTAIN	S00302005	COUNTY ROAD 76, LAING, WV	57	219	71,741	378,122	121		20
JMAC LEASING, INC.	#1 SURFACE MINE	S00401499	ROUTE 10 SOUTH, CYCLONE, WV	5	22	993	5,251	135		55
JUSTICE HIGHWALL MINING, INC.	BIG BRANCH HIGHWALL	S00400905	BETWEEN CLARK BR. & BOTTOM CREEK, NEAR		25			311		24
JUSTICE HIGHWALL MINING, INC.	#1 MINER RED FOX SF	S007282A-B	NEAR BISHOP VA ON WV-VA STATE LINE		25			323		24
JUSTICE HIGHWALL MINING, INC.	NO. 1 MINER	S0400900-C	NEAR PINEVILLE, IN BARKERS RIDGE DISTR					285		55
JUSTICE HIGHWALL MINING, INC.	DYNAMIC ENERGY AUGER	S0402096-A	NEAR COAL MOUNTAIN IN CLEAR FORK DISTR	118	50	21,702	81,450	185		55
JUSTICE HIGHWALL MINING, INC.	NO. 1 MINER	S400899-AA	ON PINNACLE RIDGE NEAR BURKE MOUNTAIN	6	300	13,019	43,362	318		24
JUSTICE HIGHWALL MINING, INC.	JOB 39A #2 CONT&AUGR	S401301-AA	NEAR PINNACLE RIDGE ON BURKE MOUNTAIN					318		24
KENTUCKY FUEL CORPORATION	TAMS OPERATION	S00300998B	NEAR HELEN, WV					285	1	41
KENTUCKY FUEL CORPORATION	EAST GULF SURFACE	S00301809	TAMS	61	307	116,918	292,421	285		41
KENTUCKY FUEL CORPORATION	WV-3 SURFACE MINE	S00501300B	LYBURN	62	282	119,866	224,864	111	1	23
KENTUCKY FUEL CORPORATION	THREE MARIE MINE	S0301411-A	RTE 16 SOUTH OF SOPHIA TO BAILEY BRANC	2		110		311		41
KEYSTONE IND.LLC dba KEY.DEV.	RUSH CREEK SURFACE	S00300499	MARMET, WEST VIRGINIA					121		20
LEGACY RESOURCES, LLC	SYNERGY MINE NO. 2	S0501707-A	WHARTON, WV	72	176	123,118	371,557	76	3	3
LEGACY RESOURCES, LLC	SYNERGY SURFACE MINE	S501594A-A	NEAR TWILIGHT	83	31	25,026	72,954	84		3
LITTLE SEAM MINING CO., INC.	SPICE CREEK STRIP	S0401110-B	WV RT.13 SOUTH FROM GARY, WV	5	115	4,120	19,034	344		24
LONG FLAME COAL CORP	LONG FLAME NO. 3	S0502301-A	4 MILES OFF 119 TURN EAST ON LONG SHOA	13	95	10,619	30,830	103		3
LOWER HUTCHINSON MINERALS, LLC	LOWER HUTCHINSON	S00301505B	HUTCHINSON BRANCH RD. GILBOA, WV					167		34
LP MINERAL, LLC	GRANT TOWN BLENDING	O000583A-C	GRANT TOWN POWER PLANT							25
LP MINERAL, LLC	HUMPHREY NO. 7	O00102292A	RT. 100, MAIDSVILLE, WV	12	299	29,995	349,726	999		31
LP MINERAL, LLC	BARRACKVILLE REFUSE	O0100399-F	1ST. STREET, BARRACKVILLE, WV	5	259	7,623	31,251	17		25
LP MINERAL, LLC	WILSON SURFACE	S00200106	COUNTY RT. 30/2	6	281	13,888	171,150	17		25
LP MINERAL, LLC	RALPH SIX	S00200810	228 ABPP DRIVE, GRANT TOWN, WV 26574	5	115	2,786	23,399	17		25
LP MINERAL, LLC	BARRACKVILLE SURFACE	S0200904-C	250/17 1ST ST. BARRACKVILLE					20		25
MAMMOTH COAL COMPANY	BIG CREEK # 2	S00304589D	NEAR BOOMER, WV	6	158	12,309		103		10
MAPLE COAL COMPANY	MAPLE COAL NO. 1	S00304191B	ARMSTRONG CREEK	42	269	105,609	373,571	135		10
MARFORK COAL COMPANY	SLIP RIDGE CONTOUR	S00300809	RT 3 MARSH FORK	1	17	132		170		41

**2013 WEST VIRGINIA DIRECTORY OF SURFACE MINES**

MARFORK COAL COMPANY	BEE TREE SURFACE	S00301004	ROUTE 3, PACKSVILLE ROAD PAST THE PREP	4	39	10,724	11,344	103			41
MARFORK COAL COMPANY, INC.	WORKMAN SURFACE MINE	S00300208	CTY RT 1 WORKMANS CREEK	6	14	1,879		103			41
MARION DOCKS, INC.	LANTZ MINE	S00201910	119 @ CENTURY WV					33			1
MEADOW CREEK MINERALS, LLC	MEADOW CREEK NO. 3	S00302288B	KESSLERS CROSS ROADS					151			34
MIDLAND TRAIL RESOURCES, LLC	MIDLAND TRAIL MINE 1	S00301507	ROCKCLIFF ROAD NEAR RUPERT, WV					311		1	13
MINGO LOGAN COAL COMPANY	SPRUCE NO. 1 MINE	S00501397	2 MILES NORTHEAST OF SHARPLES, WV					87			23
MINGO LOGAN COAL COMPANY	BEECH CREEK SURFACE	S00508187B	2 miles southwest of Sharples, WV					103			23
MOUNTAIN ENERGY HOLDINGS, LLC	FALL ROCK MINE #6	S0301608-A	ROUTE 41 SOUTH - NALLEN, WV					266			10
MT. VIEW RESOURCES, INC.	NAVARO SURFACE MINE	S00400597A	GARY, WV					318			24
NESCO, INC.	LANE RIDGE SURFACE	S00200604	SAGO, WV	8	254	20,229	53,374	71		1	49
NEW LAND LEASING CO., INC.	PATIENCE NO. 3	S00303991	LONG BRANCH (PAX CO. RT.)					157			10
NEWGATE DEVELOPMENT OF BECKLEY	THREE MARIE MINE	S00301411	RTE 16 SOUTH OF SOPHIA TO BAILEY BRANC					311			41
NORTH STAR ONE, LLC	TOMMY CREEK HIGHWALL	S302203A-A	3884 ODD RD., JOSEPHINE, WV 25857					341			41
ONYX ENERGY, LLC	SURFACE MINE NO. 1	S00400197C	2.5 MILES NW OF MONTCALM					334			24
ONYX ENERGY, LLC	WEYANOKE SURFACE	S00400409	1.5 MILES WOUTHWEST OF MATOAKA	21	346	68,380	238,973	334			28
ONYX ENERGY, LLC	MCCOMAS POINT SURF.	S00400807	2.5 MILES NW OF MONTCALM					334			28
ONYX ENERGY, LLC	MCCOMAS SURFACE NO.1	S00401808	2.5 MILES NORTHWEST OF MONTCALM	21	12	2,486	8,328	334			28
ONYX ENERGY, LLC	PUNCHEONCAMP SURFACE	S00402309	1.6 MILES NORTHEAST OF ANAWALT					318			24
PEERLESS EAGLE COAL CO.	LILLY FORK SURFACE	S00302193	HUTCHINSON BRANCH / RT. 39 GILBOA	1	62	20		80			34
PHOENIX COAL-MAC MINING, INC.	HOLDEN NO. 22 SURF.	S00500395B	LEFT FORK OF PINE CREEK OF ISLAND CREE	191	240	553,936	2,592,436	103			30
POCAHONTAS COAL COMPANY, LLC	TC HW 1 DEVILS FORK	S00300711	3.2 MILES SOUTHWEST OF RHODELL, WV ALO	21	181	85,702	134,724	311			41
POCAHONTAS COAL COMPANY, LLC	BECKLEY HIGHWALL 2	S00301508	1.8 MILES SOUTHEAST OF ODD, WV ALONG C	18	154	74,633	216,235	311			41
POCAHONTAS COAL COMPANY, LLC	TOMMY CREEK MINE S.	S00302009	3 MILES SOUTHEAST OF RHODELL WV ALONG					334			41
POCAHONTAS COAL COMPANY, LLC	DEVILS BACKBONE	S00302012	1.86 MILES NORTHEAST OF JOSEPHINE ALON	26	55	20,009	42,705	334			41
POCAHONTAS COAL COMPANY, LLC	TOMMY CREEK HIGHWALL	S00302203A	3884 ODD RD., JOSEPHINE, WV	25	12	7,200	14,743	341			41
POWELLTON COAL COMPANY, L.L.C.	BRIDGE FORK NO. 1	S00300400	SWISS, WEST VIRGINIA	1		160		168			10
PREMIUM ENERGY, LLC	SURFACE MINE NO. 3	S00400400A	RT 13/52 WHARNCLIFFE WV	21	245	40,618	85,583	142			30
PREMIUM ENERGY, LLC	SURFACE MINE NO. 2	S00502099A	RT 13/52 WHARNCLIFFE WV	43	228	83,908	168,865	142			30
PREMIUM ENERGY, LLC	HIGHWALL MINER #11	s0401197-b	TWIN STAR'S MINE PROPERTY	9		1,742		175			24
PRINCESS POLLY ANNA & JCT ENT	NO. 1 SURFACE MINE	S00300212	OFF ANJEAN ROAD TO BIG MOUNTAIN ROAD A	5	121	5,898	18,640	285			13
PRITCHARD MINING CO., INC.	FOUR MILE MINE	S00300796B	HERNSHAW, WV	53	292	129,185	372,530	121		1	20
PRITCHARD MINING CO., INC.	DRY BRANCH NO. 1	S00301400	EAST BANK, WEST VIRGINIA	3	256	4,299	1,331	76			20
PRITCHARD MINING CO., INC.	LENS CK NO.1 PIT #2	S00302693	HERNSHAW					121			20
QUALITY RECLAMATION SER. LLC	BARRICKVILLE REFUSE	O0100399-C	BARRACKVILLE	3	165	6,305		999			25
RAVEN CREST CONTRACTING LLC	BOONE NORTH NO. 3	S00500906	BULL CREEK OF EMMONS ROAD NEAR ASHFORD					111			3
RAVEN CREST CONTRACTING, LLC	BOONE NORTH NO. 2	S00500803A	ASHFORD HILL RD ASHFORD WV	8	214	15,068		137			3
REBEKAH COAL COMPANY, INC.	RAGER SURFACE MINE	S00200608	COURTHOUSE DISTRICT, LONG RUN ROAD	3	40	792	482	36			46
RED OAK, INC.	NO. 1	R00501296	MYRTLE, WV					999			30
RESOURCES LIMITED LLC	CLIFFTOP MINE NO. 1	S00300505	NEAR CLIFF TOP, WV					285			10
RESOURCES LIMITED LLC	HUTCHINSON BRANCH #1	S301505B-A	GILBOA, WV					168			34
REVELATION ENERGY, LLC	S7 SURFACE MINE	S00303991A	PAX, WEST VIRGINIA	35	302	100,901	350,461	252			10
REVELATION ENERGY, LLC	S11 KEYSTONE SURFACE	S0300499-B	ON RUSH CREEK AT MARMET, WV	26	206	49,763	280,131	103			20
ROAD FORK DEVELOPMENT CO., INC	ROCKHOUSE BRANCH SUR	S00501798	RT 44 OMAR WV					87			23
ROAD FORK DEVELOPMENT CO., INC	SANDY GAP SURFACE	S00503408	HOLDEN	85	85	72,362	324,751	103			23
ROLLING S AUGERING, LLC	ROLLING S MINE #1	S00400209	LANES BRANCH ROAD BRENTON WV					195			55
RUM CREEK COAL SALES, INC.	CAMP BRANCH MINE	S00501390B	ETHEL					80			23
RUM CREEK COAL SALES, INC.	ANNA BRANCH SURFACE	S00502493	ETHEL, WV					87			23
SCJL CO-LEASING CORP. INC.	LAURITA MINE # 1	S00200111	GRANT DISTRICT	2	275	3,315	25,021	36			31
SHAFER BROTHERS CONSTR., INC.	BUCY 3	S00200212	MINE LOCATED ON MEL BRAND RD.	10	164	13,184	95,428	23			31
SHAFER BROTHERS CONSTR., INC.	NATIONAL MINE	S00201110	OFF OF RIVER RD. IN WESTOVER, WV					29			31
SHAFER BROTHERS CONSTR., INC.	BUCY	S00201206	CASS / GRANT DISTRICT					23			31
SHANNON AUGERING LLC	AUGER #50	s0501702-b	1.2 MILES NE OF ASHFORD					111			3
SIMMONS FORK MINING, INC.	EWING FORK NO. 1	S00301803	PAX, WEST VIRGINIA	87	267	224,365	559,135	170		1	41
SKYWAY STRIP, INC.	SKYWAY II MINE	S00400909	NEAR CAPLES	23	281	61,439	101,196	293			24



**2013 WEST VIRGINIA DIRECTORY OF SURFACE MINES**

SOUTH FORK COAL CO., LLC	BLUE KNOB SURFACE	S00300511	9598 COLD KNOB ROAD RICHWOOD, WV 2626	30	253	73,518	160,969	285			13
SOUTH FORK COAL CO., LLC	LOST FLAT SURFACE	S00303393B	11710 COLD KNOB ROAD, RICHWOOD, WV 25	9	81	5,378	9,401	311			13
SOUTHEASTERN COAL, INC.	PARADISE AUGER	S00400906	0.25 MILES SOUTH OF MUNSON	2				342			24
SOUTHEASTERN COAL, INC.	MCCOMAS NO.1 AUGER	S0400409-A	MONTCALM, WV	2	7	110	1,139	334			24
SOUTHEASTERN COAL, INC.	MCCOMAS CO.1 AUGER	S0401808-A	MONTCALM, WV	2	53	904	8,628	334			28
SOUTHERN WV RESOURCES, LLC	NO. 1 SURFACE MINE	S00506291A	JCT. US 52 & 119 AT MILLER CREEK	14	198	23,710	148,943	76			30
SPARTAN MINING CO/dba/MAMMOTH	MAMMOTH COAL CO.	S00000684A	NEAR MONTGOMERY, ROUTE 60	2	237	4,370		103			20
SPRING CREEK ENERGY COMPANY	ROCK CAMP SUR. NO. 1	S00302210	SUMMERSVILLE, WV	11	278	23,466	27,733	176			34
STOLLINGS TRUCKING CO., INC.	SURFACE NO. 4	S00500502	LOWES MOUNTAIN	35	309	110,756	257,715	103			23
STOLLINGS TRUCKING CO., INC.	GARLAND SURFACE MINE	S0400507-A	NEAR AVONDALE, WV	10	275	20,901	55,918	251			24
SUPERIOR PROCESSING, INC.	REFUSE OPERATION	O00400601A	SUPERIOR					999			24
TEN-A COAL CO., INC.	LAUREL RUN #1	S00100997	ENTERPRISE, CLAY DISTRICT	5	129	3,533	7,733	36			17
TEN-A-COAL COMPANY	CHIEFTON MINE #1	S00200511	CHEIFTON-COAL DISTRICT	6	125	3,354	11,829	36			17
THOROUGHbred HGHW. MINING LLC	92 COAL	S201889A-B	CENTURY #2	5	125	5,960	15,276	33			1
THOROUGHbred HIGHWALL MINING	LANTZ FARM	S0201910-A	CENTURY	4	114	6,600	7,281	33			1
THUNDERHILL COAL CO., INC.	CALLISTO MINE	S00500900	POND FORK ROAD					103			3
TIM MARCUM & SONS, INC.	ROLLING S AUG. MINE1	S0400209-B	BRENTON					209			55
TWILIGHT ENERGY, LLC	SPICE CREEK STRIP	S0401110-A	TAKE WV 13S APP. 2.5 MI.TURN RT.ON 13.					344			24
TWIN STAR MINING, INC.	BULL CREEK NO. 1	S00401197	SOUTH OF PANTHER, WV	6	245	14,354	20,326	175			24
TWIN STATE MINING, INC.	HIGHWALL MINER 51&55	S0400609-A	JENKINJONES	14	22	3,503	8,027	319			24
TWIN STATE MINING, INC.	HIGHWALL MINER #1	S0400811-B	1067 BRONCO DR. PAGETON, WV 24871					344			24
TWIN STATE MINING, INC.	HIGHWALL MINER #1	S401999B-A	MUNSON					342			24
TYLER MORGAN, LLC	FOUR MILE FORK NO. 2	S00300405	FOUR MILE CREEK STANDARD, WEST VIRGINI					87			20
UNITED COALS, INC.	CENTURY NO.1	S00200800	CENTURY					33			1
UNITED COALS, INC.	SOUTH HARRISON	S00201106	WEST MILFORD					36			17
VALLEY MINING, INC.	RIDER MINE	S100397A-D	LOST CREEK					36			17
WCA COAL AUGERING, INC.	W4 AUGER	S0302390-D	NEAR LEEWOOD	1		28		103			20
WELLSTONE COAL, LLC	TOTTENRIDGE MINE #1	S00401610	2 JUMP BRANCH ROAD SKYGUSTY					344			24
WEST VIRGINIA INDUSTRIAL SER	LAUREL CREEK NO. 1	S0300908-A	2.2 MILES FROM GHENT ON CALDWELL ROAD					323			41
WEST VIRGINIA MINE POWER, INC.	BUCK LILLY SURFACE	S0300805-A	OFF GREENBRIER CTY RT 1 (ANJEAN RD) AP					318			13
WEST VIRGINIA MINE POWER, INC.	MIDLAND TRAIL NO. 1	S0301507-A	ROCKCLIFF ROAD NEAR RUPERT, WV	33	257	60,553	147,177	311			13
WHITE FLAME ENERGY, INC.	NO. 10	S00501501	RT. 52 NEAR VARNEY,WV	11	245	22,881	35,222	87		2	30
WHITE FLAME ENERGY, INC.	SUPERIOR SURFACE	S0501798-A	RT 44 OMAR WV	15	245	28,748	14,078	103			23
WILDCAT LLC	WILDCAT SURFACE MINE	S00300600	JOE'S CREEK AND COAL FORK OF CABIN CRE					111			20
WWMV, LLC	OPUS MINE	S00300710	SLAUGHTER CREEK ROAD					121			20

**2013 WEST VIRGINIA DIRECTORY OF COAL HANDLING FACILITIES**

TIPPLE ID	COMPANY	FACILITY	GENERAL LOCATION	EMP	INJ	FAT	CNTY
L00000935	ACI TYGART VALLEY	LEER PREP PLANT	GRAFTON	37			46
L00000918	ALEX ENERGY, INC.	MARMET DOCK	ONE MILE EAST	7			20
L00000402	AMHERST INDUSTRIES, INC.	CHELYAN-RIVER DOCK					20
L00000605	AMHERST INDUSTRIES, INC.	PORT AMHERST LOADING	CHEYLAN	2			20
L00000891	APOGEE COAL COMPANY, LLC	FANCO PLANT/LOADOUT	BUFFALO CREEK - AMHERSTDALE, WV	21	1		23
L00000829	APPALACHIAN FUELS, LLC	ALLOY PREP PLANT	2.5 MILES EAST OF BOOMER, WV	5			10
L00000911	ARACOMA COAL COMPANY, INC.	DINGESS PROCESSING	NEAR DINGESS, WV				30
L00000672	ARCH OF WEST VIRGINIA	LIT. WH. OAK SL.IMP	KELLY HOLLOW RD, BLAIR	4			23
L00000821	ARGUS ENERGY WV LLC	WAYNE COAL RIVER TER	OFF RT. 52, 6 MILES SOUTH OF KENOVA	11			50
L00000822	ARGUS ENERGY WV LLC	KIAH CREEK PREP. PL.	8 MILES OFF RT. 152	32	1		50
L00000909	ATLANTIC LEASECO LLC	COWEN LOADOUT	NEAR COWEN ON ERBACON ROAD	3			51
L00000852	ATLANTIC LEASECO, LLC	KING COAL PLANT NO.1	NEAR WERTH	10			34
L00000949	BANDMILL COAL CORPORATION	RUM CREEK PREP PLANT	1924 RUM CREEK ROAD YOLYN WV	50			23
L00000619	BAY STAR COAL CO., INC.	BIG CRK./CL.&LOADOUT	NEAR CUCUMBER, WV	1			24
L00000369	BERYL COAL CO.	BERYL TIPPLE	BERYL	2			29
L00000856	BLACK BEAR PROCESSING, LLC	RED FOX LOADOUT	MCDOWELL	8	2		24
L00000861	BLACK BEAR PROCESSING, LLC	COAL MOUNTAIN L/O	COAL MOUNTAIN, WV 24823	9	1		55
L00000953	BLAZE MINING COMPANY, LLC	ALPHEUS REFUSE SITE	RT 103 TO GARY, WV	3			24
L00000827	BROOKS RUN MINING COMPANY, LLC	NO. 1 PREP. PLANT	MISSOURI RUN	59			51
L00000761	C C COAL COMPANY	EAST BANK DOCK	1005 W.FIRST ST., EAST BANK, WV				20
L00000933	CAM MINING LLC	TUG FORK PREP PLANT	MILL SEAT FORK OF GRAPEVINE	2			30
L00000947	CARETTA MINERALS, LLC	CARETTA PREP. PLANT	NEAR CARETTA, MCDOWELL COUNTY, WV	8			24
L00000840	CARTER ROAG COAL CO.	STAR BRIDGE PLANT	NEAR THE COMMUNITY OF MILL CREEK	17			42
L00000667	CATENARY COAL COMPANY	TOM'S FORK LOADOUT	TOM'S FORK NEAR LEWOOD	15	1		20
L00000940	CCI CYRUS RIVER TERMINAL LLC	CYRUS DOCK	US ROUTE 52 BIG SANDY RIVER ROAD INT.	8			50
L00000768	CEREDO SYNFUEL LLC	CEREDO SYNFUEL PLANT	MOUTH OF TWELVEPOLE CREEK ON RT. 60	15			50
L00000738	CHICOPEE COAL COMPANY, INC	OMEGA PREP. PLANT	2 MILE E. OF LIZEMORES, WV	8			8
L00000881	CLEARWATER PROCESSING, LLC	PREPARATION PLANT #1	NEW HAVEN - GRAHAM DISTRICT				27
L00000921	CLIFFS LOGAN COUNTY COAL, LLC	SAUNDERS PREP PLANT	2.7 MILES EAST OF LORADO, WV	25			23
L00000922	CLIFFS LOGAN COUNTY COAL, LLC	ELK LICK LOADOUT	2.0 MILES EAST OF LORADO, WV	19			23
L00000926	COAL RIVER MINING, LLC	SPRUCE LAUREL PREPAR	4.5 MILES SE CLOTHIER, WV	15			3
L00000819	COAL RIVER PROCESSING, LLC	FORK CREEK PREP. PLA	LONG SHOAL BRANCH ROAD OFF 119	49			3
L00000693	COALBURG CORP.	COALBURG DOCK	RT 61 S, KANAWHA RIVER MI. 75 CABIN CR	3			20
L00000892	COBRA NATURAL RECOURCES, LLC	PLANT NO. 1	RED JACKET	9			30
L00000885	COBRA NATURAL RESOURCES, LLC	BLACK BEAR PREP. PLT	LEFT FORK OF BEN CREEK	29			30
L00000930	CONSOL OF KENTUCKY, INC.	MILLER CREEK PREP PL	1 MILE UP BIG BRANCH ROAD OF ST. RT. 6				30
L00000057	CONSOLIDATION COAL CO.	AMONATE PREP PLANT	NEAR BERWIND, WV 24815	2			24
L00000905	CORESCO, LLC	PREP. PLANT	MAIDSVILLE, WV	42	2		31
L00000907	CORESCO, LLC	RIVER TERMINAL	FORT MARTIN ROAD	11	1		31
L00000912	COUGER PROCESSING, LLC	COUGER PROC. PLANT	ECKMAN	20	1		24
L00000942	D&L COAL COMPANY, INC.	ROSTOSKY JOB	WV ROUTE 42/4,PINNACLE RD. ELK GARDEN,	2			29
L00000934	DEEPPGREEN WEST VIRGINIA, INC.	PAGETON IMPOUNDMENT	PAGETON, MCDOWELL COUNTY, WV				24

**2013 WEST VIRGINIA DIRECTORY OF COAL HANDLING FACILITIES**

L00000779	DELBARTON MINING COMPANY	DELBARTON PLANT	DELBARTON	23		30
L00000914	DOCKS CREEK, LLC	DOCKS CREEK, LLC	BIG SANDY RIVER SOUTH OF CEREDO, WV	35		50
L00000076	EASTERN ASSOCIATED COAL CORP.	HARRIS PREP PLANT	NEAR BALD KNOB	15	1	3
L00000080	EASTERN ASSOCIATED COAL CORP.	ROCK LICK SIDING	NEAR GREENWOOD	34	1	3
L00000081	EASTERN ASSOCIATED COAL CORP.	WELLS PREP PLANT	RT. 85 WHARTON	62	1	3
L00000847	EASTERN ASSOCIATED COAL CORP.	COW CK. COAL BLEND.	WHARTON	1		3
L00000083	ELK RUN COAL CO., INC.	CHESS COAL PROC. PL.	COUNTY ROUTE 3, LITTLE ELK CREEK	92	1	3
L00000630	ELK RUN COAL CO., INC.	BLUE PENNANT TRANSFE	BLUE PENNANT HOLLOW - COUNTY ROUTE 3	4		3
L00000745	ELK RUN COAL CO., INC.	BLACK CASTLE STOKER	2.5 MILES NW OF WILLIAMS MTN.	2		3
L00000796	ELK RUN COAL CO., INC.	HOMER III PROCESSING	COUNTY ROUTE 3 - LITTLE ELK CREEK	21		3
L00000770	EMERALD PROCESSING, LLC	SOUTH HOLLOW PLANT	5 MILES FROM WINIFREDE POST OFFICE	23	2	20
L00000924	EMERALD PROCESSING, LLC	WINIFREDE DOCKS	KANAWHA RIVER AT MOUTH OF FIELDS CREEK			20
L00000793	ENDURANCE MINING COMPANY	WEST CAZY LOADOUT	4.5 MILES NW OF CLOTHIER POST OFFICE	1		3
L00000650	FOLA COAL CO., INC.	PEACH ORCHARD PREP.	JEFFERSON DIST. ST. RT. 16	43		34
L00000804	FOLA COAL COMPANY, LLC	WINOC PREP. PLANT	HENRY, WV			8
L00000864	FRASURE CREEK MINING, LLC	PREP PLANT P-2	KINCAID	26		10
L00000865	FRASURE CREEK MINING, LLC	HUGHES CK. TERM. P-4	HUGHESTON	3		20
L00000889	FRASURE CREEK MINING, LLC	GLENCO LOAD-OUT	KINCAID WEST VIRGINIA	3		10
L00000920	GLEN ALUM OPERATIONS, LLC	GLEN ALUM PLANT	GLEN ALUM ROAD, WHARNCLIFFE, WV	9	2	30
L00000649	GOALS COAL CO.	NO. 10 PREP PLANT	RT 3 NEAR SUNDAIL	21		41
L00000701	GREEN VALLEY COAL CO.	GREEN VALLEY PROCESS	KENTUCKY DISTRICT NEAR QUINWOOD	37	2	34
L00000945	GREENBRIER MINERALS, LLC	MNTEER POCAHONTAS 1	ANJEAN ROAD, WV	6		13
L00000946	GREENBRIER MINERALS, LLC	MTNEER NO 1 PREP	ANJEAN ROAD, WV	26		13
L00000927	HAMPDEN COAL CO., LLC	MINGO NO. 1	DONALDSON BRANCH NEAR HAMPDEN, WV	18		30
L00000928	HAMPDEN COAL CO., LLC	MINGO NO. 2	RT. 80 NEAR WEST GILBERT, WV	3		30
L00000929	HAMPDEN COAL CO., LLC	MINGO NO. 3	RT. 80 NEAR WEST GILBERT, WV	3		30
L00000902	HANOVER RESOURCES, LLC	VENTURA PROCESSING	SLAUGHTERS CREEK ROAD	15	1	20
L00000814	HERNDON PROCESSING CO., LLC	KEYSTONE NO. 2 PLANT	RT 10 (1) MILE SOUTH OF HERNDON			55
L00000950	HIGHLAND MINING COMPANY	ALEX ENERGY LOADOUT	HOLDEN WV	4		23
L00000884	HOBET MINING LLC	BETH STATION PREP PT	DANVILLE	56	3	3
L00000901	ICG BECKLEY, LLC	BECKLEY POCAHONTAS	ECCLES, WV	29		41
L00000853	ICG EASTERN, LLC	BIRCH RIVER	COWEN, WEST VIRGINIA	30		51
L00000854	ICG EASTERN, LLC	BIRCH RIVER LOADOUT	COWEN, WEST VIRGINIA	4		51
L00000699	INDEPENDENCE COAL CO., INC.	LIBERTY PROCESSING	ROBINSON CREEK ROAD	54		3
L00000590	KANAWHA RIVER TERMINALS, INC.	MARMET DOCK	BELLE	10		20
L00000899	KANAWHA RIVER TERMINALS, LLC	QUINCY DOCK	QUINCY, WV	35		20
L00000906	KANAWHA RIVER TERMINALS, LLC	CEREDO DOCK	100 MAIN STREET & RIVER FRONT STREET,	63		50
L00000815	KEPLER PROCESSING CO., LLC	KEPLER NO. 1 P.P.	3 MILES WEST OF PINEVILLE, WV ON RT. 9	32		55
L00000374	KEYSTONE SERVICE IND., INC.	PREP PLANT	KEYSTONE	13		24
L00000727	KINGSTON PROCESSING, INC.	KINGSTON PLANT	NEAR KINGSTON, WV	37		10
L00000801	LAW RIVER CO., LLC	CROWN HILL DOCK	RT. 61, CROWN HILL, WV	7		20
L00000795	LITTLE CREEK DOCK COMPANY, INC	LITTLE CREEK DOCK	U.S. RT. 60 NEAR SHREWSBURY, WV	6		20
L00000817	LITWAR PROCESSING CO., LLC	LITWAR PROCESSING	LITWAR	27		24

L0000886	M & P SERVICES, INC.	RED FOX LOADOUT	SQUIRE	7			24
L0000876	MAPLE COAL CO.	MAPLE PREP. PLANT	5 MILES ON ARMSTRONG CREEK RD., ELKRID	38			10
L0000646	MARFORK COAL CO., INC.	MARFORK PROCESSING	COUNTY RT 3/1 NEAR PETTUS	53	2		41
L0000393	MARION DOCKS, INC.	MARION DOCKS	1246 MONG. RIVER	2			25
L0000675	MCELROY COAL CO.	IRELAND LOADOUT FAC.	RT. 2, SOUTH OF MOUNDSVILLE, WV	21			26
L0000873	METTIKI COAL WV, LLC	MOUNTAIN VIEW	6 MILES NORTHEAST OF DAVIS WV	42			47
L0000913	MIDLAND TRAIL ENERGY LLC	RENSFORD PREP PLANT	POINT LICK DRIVE, CHARLESTON, WV	32			20
L0000908	MIDLAND TRAIL ENERGY, LLC	BLUE CREEK PREP	5 MILE HOLLOW, CAMPBELLS CREEK, KANAWH	6	3	1	20
L0000846	MINGO LOGAN COAL COMPANY	CARDINAL PREP. PLANT	SHARPLES	25			23
L0000772	MOUNTAIN EDGE MINING, INC.	CHELYAN DOCK	NEAR CHELYAN, WV	4			20
L0000704	NAVARO MINING, INC.	VENUS LOADOUT	GARY				24
L0000091	9 NUFAC MINING COMPANY, INC.	K-2 PLANT	TOP OF BURKES MOUNTAIN ROAD	1			55
L0000798	O DELL PROCESSING, INC.	LAUREL LOADOUT	RT. 10 APPROXIMATELY 5 MILES BELOW CHA	2			23
L0000182	OMAR MINING CO.	CHESTERFIELD PREP PL	ROBINSON CREEK OFF OF POND FK NEAR U	13			3
L0000461	OMAR MINING CO.	RIDGETOP HAULWAY					3
L0000790	ORCHARD COAL CO., INC.	CRAB ORCHARD TIPPLE	CRAB ORCHARD, WEST VIRGINIA	3			41
L0000189	PEERLESS EAGLE COAL CO.	NO. 1 PREP PLANT	CAMP FORK RD. -- SUMMERSVILLE	19			34
L0000682	PERFORMANCE COAL CO.	UBBM LOADOUT	RT. 3 NEAR MONTCOAL	3			41
L0000939	PERIAMA HANDLING, LLC	ALLOY DOCK	OFF RT. 60, ALLOY, WV	4			10
L0000813	PHOENIX COAL-MAC MINING, INC.	RAGLAND LOADOUT	2.2 MILES SOUTHEAST OF RAGLAND	17			30
L0000820	PHOENIX COAL-MAC MINING, INC.	NO. 22 PREP. PLANT	HOLDEN 4.5 MILES ON 22 MINE ROAD OFF 1	15			23
L0000709	PINE RIDGE COAL CO.	BIG MOUNTAIN P.P.	NEAR PRENTER	34			3
L0000828	PINNACLE MINING CO., LLC	PINNACLE PREP PLANT	ROUTE 12/3 OF STATE ROUTE 16	92			55
L0000916	POCAHONTAS COAL COMPANY LLC	AFFINITY PREP. PLANT	AFFINITY ROAD MIDWAY, WV	11	1		41
L0000860	POCAHONTAS COAL COMPANY, LLC	EAST GULF PREP PLANT	6001 COAL CITY ROAD, RHODELL, WV	32			41
L0000800	POND FORK PROCESSING CORP.	POND FORK PROCESSING	NEAR BIM, BOONE COUNTY	1			3
L0000719	POWER MOUNTAIN COAL CO.	POWER MOUNTAIN PROC.	NEAR DRENNAN	29			34
L0000837	PRIME PROCESSING, INC.	ECKMAN (DANS BR) LO	ECKMAN	14			24
L0000838	PRIME PROCESSING, INC.	ROADFORK LOADOUT	SKYGUSTY	10			24
L0000802	RADERS RUN MINING, LLC	NO. 1 PREP. PLANT	NEAR RUPERT, WV	9			13
L0000871	RAVEN CREST CONTRACTING, LLC	BOONE NORTH PREP. PL	BILL CREEK, 1.8 MILES NORTH OF INT RT.	6			3
L0000626	RAW COAL MINING CO., INC.	GARY NO. 9 LOADOUT	NEAR GARY, WV				24
L0000221	RAWL SALES & PROCESSING	SPROUSE CR. PP	RAWL	7			30
L0000952	REMINGTON, LLC	REMINGTON PREP PLANT	4.5 MILES WEST ON COAL FORK RD., FROM				20
L0000863	RIVER POINT, LLC	RIVER POINT DOCK	MARMET, WV	11			20
L0000923	ROARING CREEK COAL CO., LLC	PREP. PLANT/LOADOUT	NEAR COMMUNITY OF ELLAMORE	20			42
L0000663	ROCKSPRING DEVELOPMENT, INC.	CAMP CREEK PLANT	RT. FORK OF CAMP CREEK	30			50
L0000915	SIMMONS FORK MINING, INC.	PAX LOADOUT	PAX, WEST VIRGINIA	5			10
L0000799	SNAP CREEK MINING, INC.	SNAP CREEK LOADOUT	APPROX. 2 MILES UP RICH CREEK OFF RT.	3			23
L0000938	SOUTH FORK COAL COMPANY, LLC	CLEARCO PREP & LDOUT	2352 CLEARCO ROAD RUPERT, WV				13
L0000841	SPARTAN MINING CO/dba/MAMMOTH	PLANT&RIVER LOADOUT	I00000841	61			20
L0000932	SPARTAN MINING COMPANY, INC.	PINEVILLE PROCESSING	18 CLOVER STREET, WYOMING WV 24898	4			55
L0000951	SPEED MINING, LLC	WET BRANCH PREP	WET BRANCH RD. DRY BRANCH, WV	58			20
L0000944	STAR SERVICES, LLC	SWITCHBACK LOADOUT	1.6 MILES NORTHEAST OF ANAWALT	3			24
L0000845	STARVAGGI INDUSTRIES, INC.	HALF MOON PREP PLANT		1			5

**2013 WEST VIRGINIA DIRECTORY OF COAL HANDLING FACILITIES**

L00000711	STIRRAT COAL CO.	PREP. PLANT	STIRRAT ON RT 44.	18		23
L00000839	SUPERIOR PROCESSING, INC.	SUPERIOR PREP PLANT	SUPERIOR 1 MILE SOUTH OF WELCH ON US R	18		24
L00000869	TALON LOADOUT COMPANY	TALON LOADOUT	2.2 MILES SOUTH OF TWILIGHT, WV	2		3
L00000226	TERRY EAGLE COAL CO. L.L.C.	NO. 1 PREP PLANT	DRENNEN			34
L00000896	TUNNEL RIDGE, LLC	PREP. PLANT	BATTLE RUN ROAD			35
L00000246	VANCE COAL CO.	ELDREDGE #2	OFF SENECA ST, WESTOVER	3		31
L00000687	VANTAGE MINING CO.	LOADOUT	CRUM			50
L00000872	VINDEX ENERGY CORP.	VINDEX LOADOUT/PLANT	200 BUFFALO COAL RD. MT STORM, WV 2673	3		12
L00000936	VINDEX ENERGY CORPORATION	VINDEX PREP PLANT	RT. 42 SOUTH MT. STORM WV 26739	3		12
L00000095	5 WEST FORK COAL, LLC	F7 PREP PLANT	GORDON WV	5		3
L00000878	WEST VIRGINIA MINE POWER, INC.	MIDLAND TRAIL PLANT	ROCKCLIFF ROAD	14		13
L00000879	WEST VIRGINIA MINE POWER, INC.	MIDLAND TRAIL LOAD	ROCK CLIFF ROAD	3		13
L00000887	WEST VIRGINIA MINE POWER, INC.	MOUNTAINEER PLANT	ANJEAN ROAD	17		13
L00000888	WEST VIRGINIA MINE POWER, INC.	MOUNTAINEER LOADOUT	ANJEAN ROAD	5		13
L00000849	WESTWOOD MINING, INC.	NO. 6 LOADOUT	ELBERT			24
L00000866	WOLF RUN MINING CO., INC.	SENTINEL PREP PLANT	NORTH OF PHILIPPI, WV	27		1
L00000867	WOLF RUN MINING CO., INC.	SAWMILL RUN P/P	1.5 MILES WEST OF TALLMANSVILLE, WV	3		49
L00000890	WOLF RUN MINING CO., INC.	BECKLEY POCAHONTAS	ECCLES, WV			41
L00000868	WOLF RUN MINING COMPANY	BAYBECK PREP PLANT	BAYLOR DRIVE, ECCLES, WEST VIRGINIA			41
L00000954	WV COAL RECLAMATION CO., LLC	BTM CRK REPROCESSING	NEAR KEYSTONE , WV MCDOWELL COUNTY			24
L00000808	XMV, INC.	NO. 31 LOADOUT	BERWIND, WV	2		24
L00000811	XMV, INC.	NO. 8 LOADOUT	RT. 13/3 0.4 MILES SE OF ELBERT, WV	12		24
L00000812	XMV, INC.	BLACK WOLF WASHER/LO	RT. 103 1.1 MILES SE OF THORPE, WV	3		24

**2013 WEST VIRGINIA DIRECTORY OF INDEPENDENT CONTRACTORS**

<b>COMPANY</b>	<b>PERMIT</b>	<b>EMP</b>	<b>HOURS</b>	<b>FAT</b>	<b>INJ</b>
18 KARAT, INC.	C00004675	44	57,914		
3-D CONSTRUCTION	C00006716	4	2,955		
3P SYSTEMS, LLC	C00006846	1	79		
4-WAY TRUCKING, INC.	C00000473	1	945		
A K J INDUSTRIES, INC.	C00004380	2	513		
A-1 FENCING, INC.	C00005564				
A-POSITIVE ELECTRIC CO., INC.	C00005657				
A. & A. ENERGY, INC.	C00003680	2	8		
A. & A. TRUCKING, INC.	C00005126				
A. & B. FIRE SERVICES, INC.	C00008690				
A. & D. TRUCKING, LLC	C00005397	3	4,092		
A. & P. TRUCKING	C00007078				
A. & S. SANITATION, INC.	C00008606	2	34		
A. & T. TRUCKING	C00004747	1	1,280		
A. & Z. FRANCIS TRUCKING, INC.	C00006732	3	152		
A. & Z. REPAIR, INC.	C00005991	1	2,368		
A. B. C. CONTRACTING	C00006793	3	94		
A. B. RECLAMATION, LLC	C00006786				
A. C. M., INC.	C00003598				
A. DURER, INC.	C00008672				
A. H. & T. TRUCKING CO.	C00006481	5	7,820		
A. J. TRUCKING, LLC	C00004143				
A. J. TRUCKING, LLC	C00008501				
A. J. VATER & CO., INC.	C00005814	2	1,010		
A. J.'s AUTO GLASS	C00004526	6	1,744		
A. L. LEE CORP.	C00002497	4	1,137		
A. M. TRUCKING, INC.	C00000379	1	257		
A. V. LAUTTAMUS COMMUNICATIONS	C00005872				
AAA MINE SERVICE, INC.	C00005864	24	15,292		
AAA SEPTIC TANK SERVICE	C00008628	6	3,221		
ABCO SECURITY SYSTEMS, INC.	C00005112	5	1,260		
ABSHIRE TRUCKING	C00006925	1	127		
ACCOUNTING & BUSINESS CONSULT.	C00006696				
ACCULAB, INC.	C00002980	13	9,195		
ACCURATE SURVEYING, INC.	C00005121	2	438		
ACE INTERNATIONAL WELDING	C00004327				
ACE TRUCKING, INC.	C00001280	16	33,672		
ACME MACHINE & WELDING CO LLC	C00006602				
ACTIVE CONTROL TECHNOLOGY, INC	C00005976				
ADAMS BUILDING CONTRACTORS INC	C00006820				
ADAMS HEATING & COOLING	C00003459	3	355		
ADDAIR TRUCKING	C00000433	1	675		
ADK2, LLC	C00006644	1	471		
ADMINISTRATIVE SERVICES, INC.	C00008655	3	348		
ADVANCE LOGISTICS, INC.	C00006843	9	13,020		
ADVANCED BUILDERS, INC.	C00005732				
ADVANCED SERVICES CONTRACTORS,	C00008081	2	24		
ADVANCED WATER TREATMENT, INC.	C00005545	2	31		
ADVANTAGE CLEANING SERVICES	C00006790	15	28,386		
AESOP TRUCKING, INC.	C00000365	12	245		

AIM, LLC	C00005747				
AIR PLACEMENT CEMENT CO.	C00002066	6	1,845		
AIR REPAIR	C00003191	7	6,947		
AIR TEMP HEATING & COOLING INC	C00005459	2	348		
AIRGAS MID AMERICA, INC.	C00005634	4	863		
ALCO FENCE CO. OF CENTRAL WV	C00000766	12	1,289		
ALEX ENERGY, INC.	C00004720	3	2,797		
ALFRED RICE COMPANY, INC.	C00003400	2	4		
ALI CO.	C00005323	13	28,266		
ALL CRANE & EQUIP RENTAL CORP	C00001710	40	4,455		
ALL STAR CONTRACTING, LLC	C00008635	2	65		
ALL-CON, INC.	C00005941				
ALL-IN-ONE CONSTRUCTION, INC.	C00008584				
ALLEGHENY BELTING CORP.	C00002022	19	2,872		
ALLEGHENY SURVEYS	C00006317	6	11,194		
ALLEY TRUCKING, LLC	C00005726	3	7,200		
ALLIANCE CONSULTING, INC.	C00006697	15	12,172		
ALLIED SECURITY, INC.	C00002481	121	184,583		
ALLSTATE/LIQUISOL	C00003188				
ALMEGA COMPANY, INC.	C00000511				
ALPHA CONTRACTING, INC.	C00006537	4	2,531		
ALPHA ENGINEERING SERV, INC	C00001669	3	2,001		
ALPINE TREE SERVICES, INC.	C00008579				
AMERICAN COAL TESTING, INC.	C00007215	5	1,531		
AMERICAN ELECTRIC EQUIP., INC.	C00002891	1	154		
AMERICAN FENCE CO., LLC	C00005156	2	530		
AMERICAN HYDRAULICS CO.	C00001324	4	719		
AMERICAN MINE RESEARCH, INC.	C00003394	3	561		
AMERICAN STAFFING, INC.	C00006564				
AMERICAN STEAMERS	C00006613	1	18		
AMERICAN TIRE, INC.	C00004398	2	637		
AMERICAN WELDING	C00008665	3	1,321		
AMHERST MADISON, INC.	C00006833				
AMHERST TERMINAL, LLC	C00006627	1	389		
AMICK'S WELDING	C00006663				
ANALABS, INC.	C00000290	12	1,813		
ANCAR INC.	C00000919	4	5,566		
ANDERSON EQUIPMENT CO.	C00000953	14	15,645		1
ANDERSON EXCAVATING, LLC	C00005399	27	33,304		
ANDY & ABBY LEASING	C00003679	24	26,690		
ANT'S VULCANIZING SERVICE	C00004241	3	1,017		
ANTHONY GRAHAM	C00008507				
APOLLO MACHINE MANUFACTURING	C00004237				
APOLLO MINING SERVICES, INC.	C00003920				
APPALACHIA MINE SERVICES, LLC	C00005538				
APPALACHIAN COAL SERVICES, LLC	C00006656	26	58,483		
APPALACHIAN CONSTRUCTION, INC.	C00002096				
APPALACHIAN CONTRACTING, INC.	C00008617				
APPALACHIAN ENTERPRSE SECURITY	C00005458	98	58,689		
APPALACHIAN LABORATORIES, INC.	C00000286	37	16,227		
APPALACHIAN LEASING	C00005906	35	78,420		
APPALACHIAN POWER CO.	C00004488				
APPALACHIAN RAILCAR SERV. INC.	C00004975	7	6,595		

APPALACHIAN SECURITY, INC	C00007716	22	32,833		
APPALACHIAN STATES ANALYTICAL	C00004462	6	924		
APPALACHIAN STONE, LLC	C00006511	4	7,563		
APPALACHIAN STREAM RESTORATION	C00007446	2	4,822		
APPALACHIAN TECHNICAL SERV INC	C00005175				
APPALACHIAN TIRE PRODUCTS, INC	C00001263	5	617		
APPALACHIAN TRANSFER, LLC	C00006533	20	11,791		
APPALACHIAN WELL SURVEYS, INC.	C00008562	7	120		
ARACOMA COAL CO., INC.	C00006665	3	6,972		
ARACOMA CONTRACTING, LLC	C00005896				
ARCADIA CONTROLS, INC.	C00004227				
ARCHIE L. BASSHAM SR. TRUCKING	C00003045	2	748		
ARGOSY HEALTH, LLC	C00008663	4	4,704		
ARLEN M. DACAR MASONRY	C00008572				
ARLUS McCLUNG (MAINTENANCE)	C00006274	1	1,701		
ARTICULATED SERVICES, INC.	C00005238	1	1,620		
ASA CONSTRUCTION, INC.	C00005386	6	12,547		
ASGCO MANUFACTURING, INC.	C00006807	3	2,043		1
ASHCO-A-CORP.	C00004760	4	465		
ASHLAND CHEMICAL - DREW INDUS.	C00004976	4	764		
ASHLEE TRANSPORTATION INC	C00007971	1	98		
ASTAR ABATEMENT, INC.	C00006718				
ASTECH CORP.	C00002871				
ATHA TRUCKING	C00000037				
ATLAS BELT SERVICE, INC.	C00000287	7	3,232		
ATLAS RAILROAD CONSTR. CO.	C00003135	7	1,839		
ATLAS SERVICES CORP.	C00000820	1	44		
AUSTIN POWDER CO.	C00000374	37	65,671		1
AUSTIN SALES, LLC	C00000556	20	28,715		
AUXIER TRUCKING CO.	C00003004	1	72		
AVALOTIS CORP.	C00008084				
AYERS CONSTRUCTION CO.	C00005536	9	14,519		
B & D TRUCKING	C00006929	1	693		
B. & B. HAULING	C00005735				
B. & B. MINE SAFETY	C00005540				
B. & B. STEAM CLEANING	C00002514	1	97		
B. & D. TRANSPORT	C00006230				
B. & D. TRANSPORTING, LLC	C00006817	2	676		
B. & E. BUILDING INC.	C00007522	4	5,584		
B. & J. REPAIR	C00005192				
B. & J. TRUCKING	C00000216	123	95,596		1
B. & J. WELDING & CONTRACT INC	C00001860	4	184		
B. & L. EXCAVATING CO., INC.	C00001367	6	7,924		
B. & M. REPAIR, INC.	C00002676	2	30		
B. & P. TRUCKING	C00005523				
B. & R. GENERAL CONTRACTNG LLC	C00005753				
B. & S. TRANSPORT, LLC	C00006575	1	865		
B. & T. TRUCKING	C00002833	1	138		
B. B. & T. AUTO CRUSHERS	C00005918	7	415		
B. B. & T. TRUCKING, LLC	C00008658	7	1,823		
B. B. R. DRILLING CO., INC.	C00004874	2	12		
B. B. U. SERVICES, INC.	C00007578				
B. C. CONSTRUCTION & DEVELPMNT	C00006828				



B. C. ENERGY	C00008661	1	734		
B. J. A. TRUCKING, INC	C00001228	4	2,690		
B. J. J. R. TRANSPORT, INC.	C00004429	4	3,095		
B. K. & K. TRUCKING	C00005908	1	555		
B. L. A. TRUCKING, LLC	C00008616				
B. R. C. TRUCKING, LLC	C00006649	16	186		
B. T. C. TRUCKING, INC.	C00005368				
B. W. C. TRUCKING CO., INC.	C00005440	66	2,352		
B.J.R.E.O. INC.	C00008512				
BAC EQUIPMENT CO.	C00008563	1	2,544		
BACKWOODS ENTERPRISES, LLC	C00005960	8	10,918		
BAILEY & WELLS, INC.	C00005106	2	105		
BAIR, GOODIE & ASSOCIATES, INC	C00005513				
BAKER HUGHES OILFIELD OPER INC	C00008573	11	534		
BAKER TRUCK EQUIPMENT CO.	C00003438	1	288		
BARKER'S JUNK CO., INC.	C00003365	2	62		
BAUMGARDNER ENTERPRISES, INC.	C00006662				
BAYS TRANSPORT, LLC	C00008609	2	178		
BAYS TRUCKING & EXCAVATION INC	C00005597	1	10		
BBU SERVICES OF WV, LLC	C00005868	6	1,289		
BEAR CONSTRUCTION, INC.	C00006710				
BEAR CONTRACTING, LLC	C00005620				
BEAR'S SEPTIC SYS & SERV, LLC	C00008586	1	1,362		
BECKER/WHOLESALE MINE SUP, LLC	C00006751	1	48		
BECKLEY CRANE & CONSTR., INC.	C00005486	11	8,126		
BECKLEY DRILLING & BLASTING	C00004421	7	1,240		
BEDDOW WELDING	C00005955	1	167		
BEDFORD WELL DRILLNG & PUMP CO	C00005094				
BEITZEL CORP.	C00000136	32	19,218		
BELL FARMS RECLAMATION SERVICE	C00001016	6	8,134		
BELL TRUCKING	C00007235	15	26,553		
BELMONT AGGREGATES, INC.	C00005314	7	2,460		
BELT TECH, INC.	C00007231	124	13,914		
BENCHMARK SURVEYING, INC.	C00003303	2	341		
BENNY SMITH TRUCKING	C00007245				
BERRY'S TRUCKING CO.	C00000079	1	52		
BERYL COAL COMPANY	C00005584				
BEST ONE TIRE	C00005994	6	204		
BETH ANN TRUCKING	C00006798	1	113		
BETTER COAL DESIGN EQUIPMENT	C00002056				
BIG BUCK CONSTRUCTION INC.	C00004109				
BIG C., INC.	C00004202				
BIG D HYDROSEEDING	C00001434				
BIG D. TRUCKING	C00004482				
BIG DIAMOND TRUCKING INC.	C00005376	1	1,147		
BIG E TRANSFER	C00002131				
BIG JUSTICE CONSTRUCT. CO.,INC	C00008638	26	1,880		
BIG SANDY CONSTRUCTION, INC.	C00006497	6	111		
BIG SANDY TWO-WAY COMM., INC.	C00006581	2	67		
BIG VALLEY SEEDING, INC.	C00005828	4	341		
BIGELOW-LIPTAK CORP.	C00001437	7	2,276		
BILCO CONSTRUCTION CO., INC.	C00006484	4	361		
BILL FIELDS TRUCKING	C00005006	1	11		

BILL MILLER EQUIP SALES, INC	C00005129	11	4,300		
BILL WISE EXCAVATING	C00004682				
BILLINGS MECHANICAL, INC.	C00004442				
BILLY R. SPONAUGLE TRUCKING	C00004483	2	610		
BILLY WHITE TRUCKING	C00008582				
BINGAMON CORPORATION	C00005335	3	32		
BIO-CHEM TESTING, INC.	C00008086	1	48		
BIOREMEDIAL TECHNOLOGIES, INC.	C00006804	1	2		
BISHOP INDUSTRIAL GROUP	C00003535	1	120		
BIT CONSTRUCTION, LLC	C00006826	35	64,902		
BLACK BEAR RECLAMATION	C00005655	2	892		
BLACK DIAMOND 2 CONST., INC.	C00008503	9	6,019		
BLACK GOLD STEAM CLEANING	C00008575				
BLACK THUNDER, INC.	C00007064	19	13,021		
BLACKHAWK CONSTRUCTION, INC.	C00008016				
BLAIR ELECTRICAL SERVICE CO.	C00006616	1	513		
BLUE DOT SERVICES, INC.	C00005149	26	16,076		
BLUE LINE STRM RESTORATION LLC	C00005751	8	9,480		
BLUE MONEY TRUCKING	C00006795	2	399		
BLUE MOUNTAIN ENGINEERING	C00002315				
BLUE RIDGE DIESEL INJECTION	C00006549	1	10		
BLUE RIDGE ENTERPRISES	C00005615	1	272		
BLUE RIDGE INDUSTRIAL, INC.	C00005611				
BLUEWELL PUMP SERVICE	C00003836				
BMS NATURAL RESOURCES INC	C00006893				
BNB HEATING & COOLING & ELECTR	C00006687	7	2,114		
BOART LONGYEAR CO.	C00001361				
BOBBY & CAROLYN TRUCKING, INC.	C00005029				
BOBBY HOLBROOK TRANSPORT	C00006744				
BOCOOK ENGINEERING, INC.	C00005849	6	2,419		
BODYGARD, LLC	C00005548	2	243		
BOGGS ELECTRICALS	C00008644				
BOGGS MUNICIPAL SERVICE, INC.	C00006824	2	257		
BOGGS TRUCKING	C00004695	3	1,817		
BOHICA ENTERPRISES, INC.	C00008597				
BOLEN'S TRUCKING, LLC	C00008593	1	42		
BOONE RESOURCES, INC.	C00005349				
BOWEN ENGINEERING CORP.	C00008595				
BOWSER-MORNER, INC.	C00004055				
BRADFORD BROS. ASPHALT & CONST	C00002363	12	19,306		
BRAKE SUPPLY CO., INC.	C00006675	2	2,352		
BRANDEIS MACHINERY CO.	C00002138	4	937		
BRANDON ADDAIR TRUCKING	C00005638				
BRANDSTETTER TRUCKING, LLC	C00005815	1	1,249		
BRAYMAN CONSTRUCTION CORP.	C00005693				
BREAKAWAY, INC.	C00007593				
BRECHBUHLER SCALES	C00001385	11	2,387		
BREWER'S STEAM CLEANERS	C00001431				
BROOKVILLE SERVICES, LLC	C00006691	5	1,188		
BROWN ELECTRIC COMPANY INC	C00006895	3	810		
BRYANT TRUCKING & HAULING LLC	C00005606	2	6,296		
BUCHANAN PUMP SERV & SUPPLY CO	C00003194	8	8,733		
BUCK SECURITY, INC.	C00005321	40	70,544		1

BUCKSKIN TRUCKING, LLC	C00008659	1	25		
BUD'S KITCHENS & BATHS	C00008551				
BUDD'S SCALE, INC.	C00001188	4	193		
BUFFALO CREEK ENTERPRISES, INC	C00005105				
BUILDER SERVICES GROUP, LLC	C00008688	2	190		
BULLDOG EXCAVATING, LLC	C00005444	14	31,769		
BULLDOG TRUCKING & SERV., LLC	C00006535	1	112		
BULLETS MINING, INC	C00008647	4	1,237		
BULLETS, INC.	C00005033				
BUNNER & SON'S CONTRACTING	C00001244	5	6,205		
BURKEY'S CONSTRUCTION, INC.	C00008500	13	14,409		
BURNS DRILLING & EXCAVATING	C00003588	2	1,081		
BUTCHER TRUCKING	C00006733	1	155		
BUTLER CONSTR & EXCAVATN, LLC	C00005439	3	3,450		
BY GRACE MASONRY CONSTRUCTION	C00006719	7	3,534		
C & J TRUCKING	C00007974	1	138		
C & M GIANT TIRE, LLC	C00005356	2	5,469		
C & R TRUCKING INC	C00007968				
C L-N-C, INC.	C00008698				
C-RAY TRUCKING, INC.	C00006814	7	572		
C. & C. EXCAVATING SERV., INC.	C00008571				
C. & C. LEASING & EXCAVATING	C00005339	3	4,736		
C. & C. LINE CO., INC.	C00001672	8	6,754		
C. & L. WELDING, LLC	C00005893	3	217		
C. & M. WASTE WATER SERV., LLC	C00006854	2	331		
C. & M. WELDING	C00003576	1	2,880		
C. & T. ENTERPRISES, LLC	C00005851	6	11,344		
C. A. & F. TRANSPORT, INC.	C00003704				
C. B. E. C., INC.	C00004360				
C. B. TRUCKING, INC.	C00005103	3	112		
C. C. TRUCKING COMPANY	C00005320	5	7,215		
C. J. HORN CONTRACTORS, INC.	C00004899	4	2,515		
C. K. TRUCKING	C00004353	1	1,021		
C. K. TRUCKING, INC.	C00005798	4	5,314		
C. M. C. ENTERPRISE, INC.	C00000763				
C. N. METALS, LLC	C00005922				
C. P. C. TRUCKING CO.	C00000646				
C. R. B. TRUCKING	C00005738	1	25		
C. R. DAMRON ELECTRICAL	C00006748				
C. R. RAILROAD CONSTR. CO.	C00004797				
C. T. L. ENGINRNG OF WV, INC.	C00005622	5	1,013		
C. V.'S TRUCKING	C00008522				
C. W. ELECTRIC CO.	C00001901				
C. W. WRIGHT CONSTR. CO., INC.	C00003524				
C.J.'S WELL SERVICE, INC.	C00005713	8	6,128		
CABLOCITY, INC.	C00006592				
CALDWELL TANKS, INC.	C00005125				
CALLI TRUCKING	C00005736	1	123		
CALVARY WELD SERVICE, INC.	C00005740	6	8,406		
CALVIN CONTRACTORS, INC.	C00005148	1	360		
CAM MINE SERVICE, LLC	C00006628	5	7,299		
CAM-COLE TRUCKING	C00006598				
CAMEL TECHNOLOGIES, LLC	C00005975				

CAMPBELLS CREEK CONTRACTNG LLC	C00006578				
CANADIAN RIGHT OF WAY CLEARING	C00007431	2	3,855		
CANEY CREEK CONTRACTING, INC.	C00002152	55	34,008		
CAPITAL DOORS, INC.	C00002709	3	26		
CAPITOL VALLEY CONTRACTING INC	C00006813				
CAPRICORN, INC.	C00006987	1	198		
CAREY CONCRETE, INC.	C00005950	16	49,493		
CARL BELT, INC.	C00004917				
CARL LEE TRUCKING	C00000278	19	1,563		
CARLEY LEASING	C00006583	2	1,000		
CARNEGIE STRATEGIC DESIGN ENGR	C00006695		22		
CARPENTER'S REPAIR, INC.	C00006562	6	4,065		
CARR TRUCKING	C00007531	1	1,379		
CARTER MACHINERY CO., INC.	C00001113	79	63,596		
CASCO USA	C00005992	1	25		
CASE TRUCKING LLC	C00006808	36	37,936		
CAUDILL EQUIPMENT COMPANY	C00005017	1	1,680		
CBA ENVIRONMENTAL SERV., INC.	C00008559				
CBC ENGINEERS & ASSOCIATES LTD	C00006937	3	1,808		
CCC GROUP, INC.	C00005199				
CCTV TECHNOLOGY	C00008653	2	137		
CECCO, INC.	C00005478	3	387		
CECIL I. WALKER MACHINERY CO.	C00000105	109	101,935		10
CEDAR TRUCKING CO.	C00002406	171	72,125		
CENTRAL CONTRACTING, INC.	C00004215	22	44,593		
CENTRAL HAULING CO.	C00003014				
CENTRIFUGAL SERVICES, INC.	C00003372	5	893		
CENTURY GEOPHYSICAL CORP.	C00008649	2	602		
CGM AMERICA, LLC	C00008614	13	5,642		
CGM FIELD SERVICES, LLC	C00008630				
CGM HIGHWALL MINERS, LLC	C00008631	3	368		
CGM VIRGINIA, LLC	C00008632	1	120		
CH2M HILL ENGINEERS, INC.	C00006822	5	2,286		
CHAFIN TRUCKING CO.	C00001575	4	5,505		
CHAFINS CLEAR CUTTING, INC.	C00003451	5	13,045		
CHAMPION MINE SUPPLY INC.	C00003735	3	1,413		
CHARLES MOORE, INC.	C00002437	1	1,070		
CHARLIE FRASHER TRUCKING	C00005905	1	3,380		
CHASE TRUCKING	C00005489	1	480		
CHEMBIO SHELTER, INC.	C00006522	1	478		
CHEMSTREAM, INC.	C00006809	2	131		
CHEROKEE RESOURCES, INC.	C00005819				
CHILDER'S ENTERPRISES, INC.	C00005438	6	141		
CHIP BUZZO TRUCKING	C00005210	2	36		
CHISLER BROTHERS	C00000762	24	22,520		
CHISLER, INC.	C00002381	15	8,492		
CHRIS CHARLES TRUCKING	C00008519	1	265		
CHRIS OUSLEY TRUCKING	C00006478	1	26		
CHRISTY MACHINE, INC.	C00005761				
CINTAR, INC.	C00005817	2	34		
CIRCLE M ENTERPRISES, INC.	C00001268				
CIRCLE S, LLC	C00006738				
CITY CRANE & EQUIPMENT, INC.	C00003250	2	1,114		

CIVIL & ENVIRON. CONSULT., INC	C00005667	4	698		
CK COAL CORPORATION	C00008705				
CLARK LABORATORIES, LLC	C00006653	18	31,507		
CLASSIC TRUCKING	C00005937	2	841		
CLAY TRUCKING, INC.	C00005350	13	7,955		
CLECO CORP.	C00000607	3	4,701		
CLEVELAND BROS. EQUIP. CO.	C00005784	21	13,185		
CLIMATECH, INC.	C00005897	1	468		
CLINE & SONS STONE & GRAVEL	C00001912	6	10,645		
CLINE CONSTRUCTION CO.	C00005980	2	330		
CLINE LUMBER	C00005986				
CLINE TRANSPORT, INC.	C00002065				
CLISE COAL COMPANY, INC.	C00005793	2	80		
CNX GAS COMPANY	C00005777	2	103		
COAL AGE, INC.	C00005504				
COAL CITY EXCAVATORS	C00001261	1	664		
COAL CREEK ENERGY LLC	C00007530	12	24,825		
COAL FILLERS, INC.	C00004609	2	1,061		
COAL HAULERS, INC.	C00006302	14	1,604		
COAL POWER COAL, INC.	C00005604	1	1,407		
COAL PROFESSIONALS, LLC	C00007304	2	3,477		
COAL TRANSPORT, INC.	C00005337	15	1,830		
COAL-PAK TRUCKING, INC.	C00000889	2	181		
COALFIELD SERVICES, INC.	C00001125	21	22,271		
COASTAL DRILLING EAST, LLC	C00005845	121	163,775		
COBRA TRANSPORT, INC.	C00005153	2	195		
CODAL TRUCKING, INC.	C00004207				
CODY ENERGY SERVICES, INC.	C00008624	5	2,741		
COGAR MINE SUPPLY	C00005393	3	346		
COLLINS ELECTRIC	C00001107	2	2,396		
COLLINS TRUCKING	C00005071				
COMMERCIAL REFRIGERATION SERV.	C00004733	1	16		
COMMONWEALTH EQUIPMENT CORP.	C00006837				
COMMONWEALTH MINING, LLC	C00006713	16	2,547		
COMPLIANCE MONITORING LABS INC	C00004620	7	7,933		
COMPLIANCE STAFFING AGENCY LLC	C00008627	38	44,930		2
CONETEC INC.	C00005663				
CONFLOW, INC.	C00004585	4	2,149		
CONN-WELD INDUSTRIES, INC.	C00005683	29	1,731		
CONTI TESTING LABORATORIES INC	C00005234	2	2,891		
CONVEYING SOLUTIONS, LLC	C00006618	5	3,829		
CONVEYOR CONSULTANTS, LLC	C00008634	4	2,003		
CONVEYOR MANUFCTRNG & SUPPLY	C00005964	1	55		
CONVEYOR SPECIALTIES, INC.	C00007227	4	4,530		
COOK TIRE, INC.	C00001794				
COOK'S EXCAVATING	C00005193				
COOK'S MANUFACTURING CO.	C00001408	41	2,885		
COOK'S SANITATION SERVICE, INC	C00002928	3	1,276		
COOL BREEZE LAWN SERVICE	C00008185	5	4,946		
COPLEY CONTRACTING, INC.	C00003814				
COREY C. TRANSPORT	C00004019				
CORLEY TRUCKING, LLC	C00006517	12	2,898		
CORNERSTONE CONSULT. & DESIGN	C00004244	3	1,961		

COVE RUN CONTRACTING, LLC	C00008652	5	14,756		
COWIN & COMPANY, INC.	C00000188	14	24,580		
CRAIGSVILLE CONSTRUCTION, LLC	C00006698	9	7,610		
CRAMBLETT TRUCKING, INC.	C00004780				
CRAMER SECURITY & INVSTGTNS LLC	C00005465	106	132,608		2
CRANE 1 SERVICES, INC.	C00005823	11	3,109		
CRANE AMERICA SERVICES, INC.	C00004362	3	278		
CRANE MAN, INC.	C00006709	3	710		
CREW CONSTRUCTION, INC.	C00004925				
CRISTE ENGINEERING SERVICES CO	C00003923	3	4,702		
CRISWELL TRUCKING, INC.	C00006746	1	112		
CROSIER'S SANITARY SERVICE INC	C00003182	4	4,476		
CROSS FIRE, INC.	C00000546				
CROSSLAND TRANSPORT, INC.	C00004676	3	4,320		
CROWLEY/CARPER, INC.	C00002957				
CROWN DRILLING, LLC	C00005662				
CRYSTAL MAE RUNYON TRUCKING	C00002743	1	100		
CUCCARO PLUMBING, INC.	C00008570				
CULTURAL RESOURCE ANALYST, INC	C00005653	5	1,594		
CUMBERLAND MINE SERVICE, INC.	C00006679	5	4,330		
CUMMINS CROSSPOINT, LLC	C00005804	12	7,389		
CURRY SUPPLY CO.	C00005977	2	63		
CUSTOM FAB, LLC	C00008574	2	52		
CUSTOM SECURITY & SURVLNCE INC	C00008567				
CUSTOMER'S GLASS & CARPET CO.	C00005097	2	58		
CUTLER HAMMER ENGINEERING SERV	C00004525				
D. & E. ELECTRICAL, INC.	C00001417	1	14		
D. & G. MACHINE CO., INC.	C00001871	11	3,524		
D. & J. TRUCKING	C00006792	1	810		
D. & K. TRUCKING, LLC	C00008592	1	25		
D. & L. FABRICATORS, LLC	C00008618				
D. & L. TRUCKING	C00004636	1	28		
D. & L. WELD, INC.	C00006614	18	19,898		
D. & M. CONSTRUCTION CO.	C00001956	9	17,712		
D. & M. PAINTING CORP.	C00007171				
D. & M. TRUCKING LLC	C00000617	3	6,044		
D. & P. TRUCKING	C00002283				
D. & S. ELECTRICAL CONTRACTORS	C00005554				
D. & S. TRUCKING	C00003965				
D. & W. LAWN CARE	C00004007	6	7,640		
D. & W. TRUCK LINES	C00002455	9	748		
D. B. MOORE GENERAL CONTRACTNG	C00004457	6	10,264		
D. D. T. TRANSPORT, INC.	C00006745	3			
D. DEEL TRUCKING, INC.	C00006801	2	444		
D. G. TRUCKING & EQUIP. SALES	C00002186				
D. H. GRIFFIN WRECKING CO, INC	C00008560				
D. L. MARTIN CONST. & EXCAVTNG	C00006736	1	2,602		
D. L. STREIB & ASSOCIATES, INC	C00005389	2	16		
D. O. V. E. S., LLC	C00005530				
D. R. PRICE ENGINEERING & LAND	C00004084	8	12,999		
DAD'S TRUCKING INC	C00007871				
DADOO TRUCKING	C00002358				
DALE CRABTREE TRUCKING, LLC	C00005394	1	635		

DALE WAGNER (TRUCKING)	C00006742				
DALTON ENTERPRISES, INC.	C00005226	3	3,037		
DALTON, INC.	C00005209	1	151		
DAN'S MARINE SERVICE, INC.	C00005924	10	6,919		
DANBI, INC.	C00005426	2	847		
DANCO TRANSPORT INC.	C00008542	21	3,387		
DANIEL'S ELECTRIC	C00001121	11	9,469		
DANIELS CO., THE	C00001647	1	2,836		
DANNY CHURCH TRUCKING	C00005466				
DANNY STACY TRUCKING	C00002855	5	1,267		
DANNY WEBB CONSTR. CO., INC.	C00008693				
DARELL CLICK TRUCKING	C00000211	1	84		
DARLENE'S HEAVY HAULING	C00000095	1	1,440		
DARNELL TRUCKING, INC.	C00005755				
DAVID L. RYDER CONTRACTING INC	C00005616				
DAVID LOONEY TRUCKING CO.	C00000589				
DAVID STANLEY CONSULTANTS, LLC	C00004781	58	108,562		2
DAVID STRADER TRUCKING	C00005434	1	102		
DAVIS CONTRCTNG & EXCAVTNG LLC	C00005601				
DAVIS ELECTRIC CO., INC.	C00004292	4	673		
DAYBROOK DEVELOPMENT CO.	C00001126	94	8,928		
DEAN DECKER & SON, INC.	C00005799	7	885		
DEAN HALL TRUCKING, INC.	C00006518	2	18		
DeBARR TRUCKING CO., INC.	C00005984				
DEBRICH, LLC	C00006726	17	36,018		
DECANTER MACHINE, INC.	C00003592	5	952		
DECLEMENTE TRUCKING, INC.	C00006722				
DECOTA CONSULTING CO., INC.	C00005244	6	7,035		
DEDICATED TRANSPORT, LLC	C00008637	3	88		
DeLATTRE CORPORATION	C00005702	3	869		
DELAWARE ELEVATOR, INC.	C00008686				
DELMAS CONLEY TRUCKING OF OHIO	C00008565				
DELRIK CORP., INC.	C00005155	13	52,343		
DELTA DEVELOPMENT, LLC	C00007434	1	2,640		
DELTA ELECTRIC, INC.	C00005395	4	794		
DEMTECH, LLC	C00008538				
DEREK'S TRUCKING	C00008555				
DESKINS CONTRACTING	C00000419				
DETON, INC.	C00008696	5	1,008		
DETTINBURN TRANSPORT	C00001883	5	482		
DEVCO CONSTRUCTION	C00005582	1	336		
DEWAR, INC.	C00001605	6	5,020		
DIAMOND MINING ASSOCIATES, LLC	C00008048				
DIAMOND REPAIR & MAINTENANCE	C00008529	1	20		
DIGGER'S CONSTRUCTION, LLC	C00006768	2	3,337		
DIGGING & RIGGING, INC.	C00005878	9	649		
DIRT CON	C00005442	6	12,387		
DIRT DESIGNS	C00008677	3	371		
DIVERSIFIED AIR SYSTEMS, INC.	C00006829	4	3,353		
DMW TRUCKING	C00006939	1	673		
DODDRIDGE CONTROLS, INC.	C00001379	5	4,024		
DOGGONE TRUCKING, INC.	C00001123	6	9,520		1
DOM-EX, LLC	C00005760				

DON CLINE TRUCKING	C0000269				
DON ELLIOTT TRUCKING, INC.	C00005521	1	7		
DON VANHOOSE TRUCKING	C00004989	3	88		
DONALDSON SALES CO., INC.	C00006850	1	10		
DOSS ENGINEERING, INC.	C00006825	3	42		
DOUBLE "E" TECHNOLOGY INC.	C00002919				
DOUBLE D. WELDING	C00008557	1	1,951		
DOUBLE J DRILLING OF WV, INC.	C00005953	2	58		
DOUBLE S, LLC	C00006995				
DOUBLE S. TRUCKING, INC.	C00008521	2	3,965		
DOUGLAS R. HUGHES CORP.	C00006788				
DRILL MANAGEMENT, INC.	C00006601	3	6,015		
DRIVES & CONTROLS SERV., INC.	C00005359				
DUNCAN BROTHERS DRILLING, INC.	C00000868	6	3,136		
DUSTER TRUCKING CO.	C00005846	4	630		
DYNAMIC TRANSPORT, LLC	C00004702	6	4,939		
DYNASTY HYDRAULIC/MACHINE LTD.	C00003540				
DYNO NOBEL, INC.	C00005216	41	35,460		
DYSON CONVEYOR MAINTENANCE INC	C00001699				
E. & D. TRUCKING	C00007142				
E. & K. METALS & CRAFT, INC.	C00007611				
E. & L. TRUCKING CO.	C00003934	1	4		
E. & R. EXCAVATING	C00006520				
E. & S. CONTRACTING, INC.	C00004096	2	140		
E. B. X.	C00006536				
E. L. HAMPTON TRUCKING, INC.	C00000283	5	9,960		
E. L. ROBINSON ENGINEERING CO.	C00004885	4	242		
EACC ENGINEERING CREW	C00003107				
EAGLE CARBON, INC.	C00005042	6	941		
EAGLE EQUIPMENT, LLC	C00006796	19	55,677		
EAST CUMBERLAND, LLC	C00004150	5	1,592		
EAST EQUIPMENT CO.	C00004414				
EAST KENTUCKY WATER, INC.	C00005567				
EASTERN ARROW CORP., INC.	C00005920	2	1,147		
EASTERN ELECTRIC, LLC	C00005171	2	42		
EASTERN STEEL FIELD SERV., LLC	C00006624	5	473		
EASTVIEW TRUCKING CO.	C00000705				
ECKO, INC.	C00002624	13	3,546		
ECSI, LLC	C00006842	2	141		
EIN SERVICES LLC	C00007483				
EISENHART CRANE SERVICE, LLC	C00005933				
ELBY W. HARRISON, III	C00005059	1	613		
ELCO MECHANICAL CONTRACTORS	C00004837	2	243		
ELDRIDGE STEAM CLEANING	C00003642	58	24,093		
ELECTRIC LINE CO.	C00001386	22	2,035		
ELECTRICAL CONNECTIONS, LLC	C00006721	2	1,392		
ELECTRICAL SYSTEMS, INC.	C00004959				
ELECTRO-MECHANICAL CORP.	C00008505	2	857		
ELECTRO-QUIP SERVICE CORP.	C00002123	2	631		
ELECTRONIC LABORATORIES, INC.	C00006647	1	76		
ELECTRONICS COMMUNICATIONS/WV	C00003095	1	203		
ELECTROTECH, INC.	C00000068	3	3,572		
ELITE COAL SERVICES, LLC	C00005250	58	108,199		1



ELITE OIL FIELD SERVICES, INC.	C00008670	16	8,212		
ELK RUN COAL CO., INC.	C00004297	6	10,026		
ELKINS METAL RECYCLING, LLC	C00005746	1	40		
ELLIOTT SUPPLY/GLASS/CONTR INC	C00004552	1	292		
EMORY ROTHENBUHLER & SONS, INC	C00006650				
EMPIRE CONSULTING SERVICES LLC	C00004764	3	1,958		
EMS TRANSPORT, LLC	C00005629	1	200		
ENERSYS, INC.	C00005223	7	1,763		
ENGEL WELDING, INC.	C00006642				
ENGINEERING CONSULTNG SERV INC	C00006636	2	76		
ENGLAND'S EXCAVATING, LLC	C00006783	6	10,252		
ENI USA R. & M. CO., INC.	C00006737	1	6		
ENSIGN MAINTENANCE SERVICE INC	C00006717	3	748		
ENTERPRISE WASTE OIL CO., INC.	C00006749	1	539		
ENVIRO. BANC & EXCHANGE, LLC	C00008622				
ENVIROMINE, INC.	C00005776	5	2,233		
ENVIRONMENTAL CONSTRUCTION INC	C00005436	21	32,000		
ENVIRONMENTAL EXCAVATING	C00007247	1	2,530		
ENVIRONMENTAL MONITORING, INC.	C00003433	3	2,951		
ENVIROSCIENCE, INC.	C00006803	5	1,022		
ENVIROSERVE, J.V. LTD PRTNRSHP	C00008701	5	63		
ENVIROTANK CLEAN, INC.	C00006582	1	7		
EQUIPCO	C00006641	2	156		
EQUIPMENT DEPOT OF OH (BONASA)	C00006569	3	923		
EQUIPMENT TRANSPORT, LLC	C00008695	8	1,907		
ERA DRILLING SERVICES, LTD.	C00006683				
ERB ELECTRIC CO.	C00005194	14	15,326		
ERIC'S TRUCKING CO., INC.	C00004674	13	11,155		
ERVINS AUTO REPAR & TOWING INC	C00005974	2	49		
ESCO WINDBER, INC.	C00005127				
ESLICH WRECKING CO.	C00006660	3	715		
ESMER & ASSOCIATES, INC.	C00003526	3	2,518		
ESS/MICON	C00001243	7	8,759		
ESTEY ENTERPRISES & TRKG, LLC	C00005911				
EVERGREEN RECLAMATION	C00000567	13	16,148		
EVERGREEN WIRE ROPE TESTNG LLC	C00006834	2	72		
EXPLOSIVES EXPERTS, INC.	C00006479	1	2,235		
EXTREME ENDEAVORS & CONSULTING	C00008678				
F. VANHOOSE TRUCKING	C00005938				
FAB-CON INDUSTRIES, INC.	C00008645				
FAB-TEC CORPORATION, INC.	C00006092	14	15,642		
FAIRFAX MACHINE & WELDING, INC	C00005725	5	3,140		
FAIRGRIEVE TRUCKING	C00003431	2	81		
FAITH TRUCKING	C00005150	2	160		
FALCO DRILLING CO., INC.	C00004056				
FALCON ENTERPRISE, LLC	C00005929				
FAMILY TRADITIONS, INC.	C00001294				
FANNIN ENTERPRISES, INC.	C00008222	3	1,106		
FARLEY DRILLING, INC.	C00006661				
FARLEY TRUCKING	C00001526				
FARNHAM & PFILE CONST., INC.	C00000127				
FARRIS TRUCKING, INC. (JOHN)	C00001948	2	209		
FEATHER TRUCKING	C00004556	1	9		

FENCE RAIL FARM	C00006323	1	902		
FENNER DUNLOP CONVEYOR SYS.	C00006476	179	49,450		1
FERGUSON STEAM & PRESSURE CLNG	C00005901	1	326		
FERRELL EXCAVATING CO.	C00002295	3	2,523		
FERRELL TRANSPORT CO.	C00004668	1	2,255		
FILTER/CLONE SALES CO.	C00002412				
FINNIE PLUMBING, LLC	C00008692		400		
FIRE SAFETY EQUIP. SUPPLY CO.	C00005542	2	82		
FIRE-X SALES & SERVICE CORP.	C00005506	8	1,314		
FIREBALL CONSTR. & RECLAM, LLC	C00008699				
FIREBALL ENTERPRISES, INC.	C00005688	7	10,297		
FIRST CLASS CLEANING, INC.	C00008706	4	421		
FIVE R'S CONTRACTING, LLC	C00008602	11	2,719		
FLAMANT MASONRY, INC.	C00008703	3	227		
FLANDERS ELECTRIC MOTOR SERV.	C00005057	3	978		
FLETCHER'S REPAIR SERVICE	C00006838	1	2,241		
FLEXIBLE STEEL LACING COMPANY	C00005869	27	17,310		1
FLINT CONSTRUCTION, CO., INC.	C00003089				
FLOMIN COAL, INC.	C00006657	11	13,079		
FLSMIDTH SALT LAKE CITY, INC.	C00008654	1	81		
FLSMIDTH SIOUX CITY, INC.	C00008650				
FLUID COMPONENT SERVICES, INC.	C00002247	6	1,658		
FOAMCOAT ROOFING & COATING	C00003149				
FOOTHILLS CONTRACTING, LLC	C00006844				
FORCE DRILLING, LLC	C00005979				
FOREST CONSTRUCTION CO.	C00000994	42	76,900		
FORESTRY & LAND RECLAMATION	C00006682	3	556		
FORQUER CONTRACTING	C00000125	49	44,035		
FOSTER SALES & DELIVERY, INC.	C00006606				
FOX ENGINEERING, PLLC	C00008684	6	212		
FOXFIRE CONSULTANTS, INC.	C00003669	5	8,369		
FOXFIRE CORPORATION	C00006507				
FRANK GILLILAND TRUCKING CO.	C00006821				
FRANK'S DIESEL SERVICE	C00005853	2	1,880		
FREEDOM INDUSTRIES, INC.	C00005047	10	6,012		
FREELANCE TECHNICAL SERVICES	C00002007				
FREESERVICE TIRE CO., INC.	C00005664	1	623		
FRIDLEY PAINTING	C00008596	3	2,451		
FRONTIER MANAGEMENT, LLC	C00005102				
FRONTIER-KEMPER CONSTRUCTORS	C00001260	2	2,231		
FRYE SEPTIC	C00005812	1	431		
FUCHS LUBRICANTS	C00005317	12	2,204		
FUEL TRANSPORT, INC.	C00008590	3	3		
FURMANITE AMERICA, INC.	C00005795	2	147		
G A P POLTN & ENVIR CNTL, INC.	C00002600	5	374		
G-L & SONS TRUCKING, INC.	C00000533				
G. & G. TRUCKING	C00005786	1	125		
G. & L. TRUCKING	C00004829	1	806		
G. & S. COAL COMPANY, INC.	C00005962				
G. A. I. CONSULTANTS, INC.	C00002117				
G. C. R. TIRE CENTERS	C00007218	14	21,038		
G. E. C., INC.	C00003131	7	7,963		
G. L. W. CONSTRUCTION, INC.	C00005701				

G. M. S. MINE REPAIR & MAINTEN	C00001932	320	600,788		4
G. M. S., INC.	C00006639	1	4		
G. RAYMOND SMITH	C00008679	2	207		
G. W. PEOPLES CONTRACTING CO.	C00005674				
G.A. COVEY ENGINEERING, PLLC	C00008639	1	14		
GAI-TRONICS CORP.	C00005952	2	410		
GALLAGHER COAL RESEARCH CENT.	C00003865	2	343		
GAMMA-METRICS	C00003639	3	1,231		
GANNETT FLEMING PROJECT	C00008603				
GARAGE DOOR OPERATORS, INC.	C00004152				
GARDNER PAINT SERVICES, INC.	C00002570				
GARLEY VULCANIZING SERV., INC.	C00008513	3	2,490		
GARNIE KENNEDY	C00008526	1	39		
GARRETSON'S MACHINE & FABRICTN	C00005013	8	2,031		
GAS FIELD SERVICES	C00006596				
GASCO DRILLING. INC.	C00007789	8	2,764		
GE FAIRCHILD, LLC	C00008657	5	2,151		
GEARHART McKEE, INC.	C00004649	4	4,688		
GENERAL ELECTRIC INTERNATIONAL	C00004569	3	91		
GENERAL INDUSTRIES	C00003151				
GENERATION TRUCKING, INC.	C00008669	1	35		
GENESIS RAIL SERVICES, INC	C00008636	3	253		
GEO. V. HAMILTON, INC.	C00008633				
GEO/ENVIRONMENTAL ASSOC., INC.	C00004378	2	2,998		
GeoCHEMICAL TESTING	C00003595				
GEOLOGICAL TECHNOLOGIES, INC.	C00005587	5	2,368		
GeoMECHANICS, INC.	C00006781	2	200		
GEOSCAN SEISMIC SERVICES, INC.	C00006526	3	134		
GERALD FIELDS TRUCKING CO. INC	C00003548				
GERRICK ELECTRIC COMPANY, LLC	C00008667	3	384		
GIBSON TRANSPORT	C00006553				
GIBSONS' RECLAMATION	C00004264				
GIL'S CONTRACTING	C00001456	7	2,333		
GILBERT COAL TESTING INC.	C00003952	6	869		
GILLCO, INC.	C00006714	2	614		
GILLMANN SERVICES, INC	C00006671	7	20,007		1
GL SERVICES, LLC	C00008623	18	29,970		
GLEN ROARK CONSTRUCTION CO.	C00001462				
GLENN & WRIGHT, INC.	C00008660				
GLOBAL MINE SERVICE	C00004350				
GLOBAL SHAFT DRILLING SERV LLC	C00008594				
GLOTFELTY ENTERPRISES, INC.	C00004192				
GOAD'S TRUCKING, INC.	C00000880				
GOFF TRUCKING CO.	C00001021				
GOLCONDA, INC.	C00006693	2	571		
GOLDEN EAGLE TECHNICAL SERV.	C00003993	1	151		
GOLDSTROM TRUCKING, LLC	C00005731				
GOOD TIRE SERVICE, INC.	C00006672	1	110		
GOODHART SONS, INC.	C00008531	14	2,264		
GORDON TRUCKING	C00005796	1	196		
GOULD'S ELECT. MOTOR REPAIR	C00003501				
GRAY-EERING, LTD.	C00006753	1	48		
GREEN ACRES CONTRACTING CO INC	C00001416	5	25		

GREEN MEADOW OF WV, INC.	C00005982				
GREEN MOUNTAIN HYDROSEEDING	C00004173	4	2,972		
GREEN RESOURCES, INC.	C00005201				
GREEN RIDGE RECLAMATION, LLC	C00008687				
GREEN TREE CONSULTING, INC.	C00003432				
GREEN VALLEY COAL CO.	C00006609	49	109,235		1
GREENLEAF SERV. OF BECKLEY LLC	C00005946	88	171,486		
GREENWAY SERVICES, INC.	C00006631	2	85		
GREER'S SUPPLY COMPANY	C00007603				
GREG WILLIS TRUCKING, INC.	C00005810				
GRIFFITH CONSTRUCTION CO.	C00000035	11	20,774		3
GROUND ENGINEERING CONTRACTORS	C00008676	2	1,585		
GROUND TECHNOLOGY, INC.	C00006849	2	776		
GUARDCO SECURITY, LLC	C00005858	78	94,659		
GUARDIAN GLASS CO.	C00005891				
GULL CORPORATION	C00005825				
GUNDLACH EQUIPMENT CORP.	C00008629	1	61		
GUNITE CNSTR/APPALACHIAN GROUT	C00002264				
GUNTER RECLAMATION	C00004711				
GUY M. TURNER, INC.	C00008598				
GUYAN CONSULTING, INC.	C00004926	8	3,597		
GUYAN HEAVY EQUIPMENT, INC.	C00004961	10	21,935		
GUYAN SERVICE CO.	C00000554	14	12,309		
H-T-L PERMA USA L.P.	C00007524	6	896		
H. & E. TRUCKING, INC.	C00004888	8	19,344		
H. & H. ENTERPRISES	C00006599				
H. & H. WATER CONTROLS, INC.	C00005553	3	83		
H. & H. WELDING	C00002009	42	14,584		
H. & L. EQUIPMENT	C00004434				
H. B. MELLOTT ESTATE, INC.	C00005229	9	1,307		
H. C. LEWIS OIL CO.	C00005224				
H. E. NEUMANN CO.	C00008697	2	274		
H. G. CARTE ELECTRIC, INC.	C00005053	4	1,975		
H. JOHNSON TRUCKING, INC.	C00001314	5	260		
H. L. C. TRUCKING CO.	C00003740	2	546		
H. M. SUPPLY, LLC	C00006787				
H. P. EXCAVATING, INC.	C00004270				
H. W. M. TRUCK LINES, INC.	C00005255	21	24		
HACKER'S CRK ENTERPRISES, INC.	C00000004				
HACKNEY TRUCKING	C00005800	1	1		
HALLIBURTON SERVICES	C00002067				
HALSTEAD JANITORIAL SERV. INC.	C00006506	5	3,356		
HAMILTON FENCE	C00004291	4	298		
HAMM EQUIPMENT, INC.	C00008671				
HAMON CORE DRILLING, INC.	C00004246	6	11,207		
HAMRICK TRANSPORT	C00005856	1	466		
HANEY BROS. TRUCKING, CO, INC.	C00000024	42	109,222		
HANNAH & ASSOCIATES, INC.	C00005533				
HANNAH CLEAR CUTTING, LLC	C00006711				
HANOVER CONTRACTING CO., LLC	C00006720				
HANOVER RESOURCES, LLC	C00005284				
HAPPY TRUCKING	C00005258	3	189		
HARCO TRUCKING CO., INC.	C00005573	2	70		

HARD TIMES TRUCKING	C00005783				
HARD TIMES TRUCKING, INC.	C00008707	6	800		
HARMAC, INC.	C00000146	9	6,204		
HARMAN TRUCKING	C00008600	3	4,069		
HARRISON WESTERN CONST. CORP.	C00006685				
HARRY J. BENSON & SONS, INC.	C00000007	4	399		
HARSH SERVICES, INC.	C00006645				
HARTMAN & HARTMAN, INC.	C00001269				
HARTMAN TRUCKING, LLC	C00004691	3	123		
HARTZLER TRUCKING, LLC	C00008528	3	483		
HARVEY MINE & SAFETY TRNG, LLC	C00008518	18	401		
HARVEY TRUCKING, INC.	C00001114	8	5,601		
HATCH MOTT MacDONALD	C00005358	2	30		
HAWKEYE CONTRACTING CO., LLC	C00005343	6	15,573		
HAWKEYE TRUCKING, INC.	C00005452	8	703		
HAZ-TECH ENVIRONMENTAL, LLC	C00008601				
HEADWATERS PLANT SERVICES, INC	C00008681	7	710		
HEARTLAND GROUP HOLDINGS, LLC	C00008656	1	78		
HEARTLAND PETROLEUM, LLC	C00005423	1	19		
HEAVY TRUCK TRANSPORT, LLC	C00008554	2	1,320		
HEETER CONSTRUCTION, INC.	C00007119				
HEINTZMANN CORP. & HEITECH	C00005779	8	2,937		
HENSLEY CONTRACTING, LLC	C00006728				
HENSLEY TRUCKING	C00000558	3	1,292		
HENSLEY TRUCKING CO	C00007975				
HENSON BROTHERS, INC.	C00003013				
HERITAGE - CRYSTAL CLEAN, LLC	C00005764	1	370		
HERITAGE CONSTRUCTION CO., INC	C00006688	13	12,331		
HERITAGE EQUIPMENT, INC.	C00005141	5	695		
HERITAGE TECHNICAL ASSOC, INC.	C00004176	12	4,772		
HERNDON BROTHERS, INC.	C00008640				
HERRINGTON TRUCKING	C00000081	2	2,171		
HERTZ EQUIPMENT RENTAL CORP.	C00005818	2	33		
HI-LINE CO., INC.	C00002182	11	843		
HI-TECH CONSTRUCTION CO., INC.	C00001488	12	15,635		
HICKMAN ELECTRICAL CORP.	C00003914	2	181		
HICKS STEAM CLEANING	C00006670	7	10,941		
HICKS WELDING	C00005508	8	2,580		
HIGGINS HAULING CO., INC.	C00006724				
HIGH LINE SERVICES, LLC	C00005881	3	4,021		
HIGH POINT TRADING, LLC	C00005711	18	26,571		
HIGH VOLTAGE, INC.	C00005252	29	17,643		
HIGHLAND COMMUNICATIONS, INC.	C00006570				
HIGHWALL MINER MOVERS, LLC	C00008514				
HIGHWAY EQUIPMENT CO.	C00000870				
HILLS FUEL TRUCKING, INC.	C00006770				
HILLS TRUCKING CO.	C00001297				
HILLSBOROUGH CONVEYOR SERVICE	C00008588	5	9,024		
HILLSIDE TRUCKING, INC.	C00002912	15	17,034		
HILLTOP ENERGY, INC.	C00005503				
HINERMAN EXCAVATING CO.	C00001736	4	2,292		
HINKLE TRUCKING CO.	C00001863	22	407		
HOFFMANN, INC.	C00007277				

HOLBERT TRUCKING	C00003170	12	6,720		
HOLMES TRUCKING CO.	C00001743				
HONEY BEE TRUCKING, INC.	C00008576				
HONEYWELL INTERNATIONAL	C00005716	1	4		
HOPKINS, INC.	C00002970	2	74		
HORN & ASSOCIATES, INC.	C00004418	5	2,198		
HOSCH CO.	C00001266	7	2,079		
HOTSY EQUIPMENT CO.	C00001756	1	105		
HOWARD L. BOWERS CONTRACT. CO.	C00001237				
HRANEC CORPORATION	C00005568				
HUDSON GIANT TIRES INC.	C00006703	1	3		
HUFFMAN LOGGING, INC.	C00005643				
HUFFMAN TRUCKING	C00000957	33	67,321		
HUGHES CONSTRUCTION	C00008550	10	14,921		
HUGHES SUPPLY CO.	C00004775	1	236		
HUGHES SUPPLY HD SUPPLY WTRWKS	C00002645	3	575		
HULCHER SERVICES, INC.	C00006799				
HUNHAR EXCAVATING, LLC	C00005526				
HUNT & COMPANY INC.	C00008646	1	18		
HUNTER TRUCKING, INC.	C00004141	38	75,887		
HURBERRIES MINE & AUTO SUPPLY	C00001939	2	332		
HURLEY CONSTRUCTION	C00003521				
HUTCHINSON BORTON, LC	C00006541				
HYRE'S WELL & PUMP SERVICE LLC	C00005588	2	438		
I. P. I., INC.	C00004467	12	6,654		
I. V. S. HYDRO, INC.	C00007121	13	10,146		
ICF BUILDING PRODUCTS LTD, LLC	C00006486	3	415		
IDDINGS TRUCKING, INC.	C00005635	18	848		
IMPAQ INDUSTRIAL SERVICE, INC.	C00006534				
INDEPENDENCE COAL CO.	C00004706	10	24,112		
INDEPENDENCE EXCAVATING, INC.	C00008577				
INDUSTRIAL CONTRACTING	C00000030	4	1,604		
INDUSTRIAL ELEVATOR CO., INC.	C00000954	8	2,440		
INDUSTRIAL MACHINE TRANS., INC	C00008543				
INDUSTRIAL MAINTENANCE SERVICE	C00005562	5	4,612		
INDUSTRIAL RESOURCES, INC.	C00006772				
INDUSTRIAL SILOSOURCE, INC.	C00004431	7	2,597		
INDUSTRIAL SUPPLY SOLUTINS INC	C00006643				
INSTANT GROWTH HYDROSEEDNG LLC	C00005959	5	782		
INTERSTATE CHEM. CO., INC.	C00000665	4	359		
INTERSTATE ENTERPRISES, INC.	C00006528				
IRON CITY INDUSTRIAL CLEANING	C00006708	4	1,584		
IRON COAT PAINTING & MAINT INC	C00006638	2	294		
IRON TIGER ENTERPRISES, LLC	C00006747				
IRVIN CONSTRUCTION SERV., INC.	C00005083	14	10,880		
IRWIN MINE AND TUNNELING SPPLY	C00005876	1	50		
J-ROD TRUCKING	C00007955	2	175		
J. & A. TRUCKING, LLC	C00005575	2	754		
J. & B. DRIVEWAY PAVING	C00003805				
J. & D. EXPLOSIVES, INC.	C00003304				
J. & E. TRUCKING, INC.	C00006223	8	3,370		
J. & G. SEEDING, INC.	C00001381	2	1,803		
J. & H. CONTRACTING, INC.	C00005608				

J. & H. TRUCKING CO.	C0000711				
J. & J. CLEARING	C00006572	3	4,952		
J. & J. DRYWALL INC	C00005719	6	1,560		
J. & J. ELECTRICAL SERV., LLC	C00007225	9	8,240		
J. & J. TRUCKING SERVICES INC.	C00006668				
J. & K. ERECTION CO., INC.	C00001673				
J. & M. TRUCKING	C00006794				
J. & M. TRUCKING, INC.	C00006566	3	161		
J. & M. WELDING	C00008585	1	318		
J. & R. PORTABLE TOILETS, INC.	C00006542	1	746		
J. & R. REPAIRS, INC.	C00004288	12	1,342		
J. & S. DRILLING, INC.	C00002674				
J. & S. LEASING	C00003015	2	62		
J. & T. COAL COMPANY	C00006360				
J. & T. CONTRACTING, INC.	C00006046	9	15,852		
J. & T. LEASING & CONTRACTING	C00005930				
J. & T. TRKG & EXCAVATING, INC	C00005621				
J. & W. EXCAVATING, INC.	C00005969	3	292		
J. A. R. TRUCKING COMPANY	C00007591	1	36		
J. B. MECHANICAL, INC.	C00006727				
J. C. ELECTRIC CO., INC.	C00001653	5	9,855		
J. F. & M. CO.	C00004946	6	1,185		
J. H. FLETCHER & CO.	C00008673	8	1,940		
J. H. HOLT PLUMBING & HEATING	C00006264				
J. H. WATER SYSTEMS, INC.	C00006848	9	234		
J. HAGER ENTERPRISE, LLC	C00008539				
J. L. KNIGHT, JR.	C00002639	1	1,305		
J. L. MACHINE & TOOL, INC.	C00001824	1	141		
J. L. PRETZEL CONTRACTING, LLC	C00006767				
J. L. SERVICES	C00006489	1	2,238		
J. M. TRUCKING CO.	C00000275				
J. P. TECHNICAL SVCS. INC.	C00006056	26	41,789		
J. R. CONTRACTING, LLC	C00005951				
J. R. H. TRUCKING, LTD.	C00000798	10	17,386		
J. S. T., INC.	C00006099	6	10,410		
J. T. C. TRUCKING, LLC	C00006608	5	35		
J. TAYLOR CONTRACTING, INC.	C00005996	1	2,605		
J. TENNANT TRUCKING, INC.	C00001189				
JABO SUPPLY CORP.	C00003256	1	240		
JACK A. HAMILTON & ASSOC., INC	C00006589	3	102		
JACK COMBS	C00008106	1	19		
JACK DECKER, CONTRACTOR	C00001851	3	494		
JACOB TRUCKING	C00007124				
JAG COAL SERVICES, LLC	C00006823	46	124,032		
JAMES G. SLUSHER	C00006590	1	138		
JAMES PAUGH TRUCKING	C00004154				
JAMES RIVER EQUIPMENT VA, LLC	C00006784	3	577		
JAMES RUNYON JR. TRUCKING CO.	C00002748	1	61		
JANE LEE ENTERPRISES, INC.	C00003541	21	29,200		
JAR-BET LEASING, INC.	C00006005	20	8,400		
JASON HANNAH LUMBER CO.	C00005603	7	7,711		
JAUNT, INC.	C00001897				
JAVINS CORPORATION	C00006473	1	16		

JBLCO., INC.	C00006789	1	51		
JD'S TRUCKING & EXCAVATING INC	C00006367	3	1,832		
JEFF MINING CO.	C00001873	1	539		
JEFFERDS CORP.	C00002712	6	1,455		
JENNA'S CRANE SERVICE, INC.	C00006234	2	515		
JENNCHEM	C00006673	46	41,207		1
JENNIFER SMITH TRUCKING	C00005455	5	380		
JENNIFER TRUCKING CO.	C00002834				
JENNINGS EXCAVATING, INC.	C00004928	5	2,810		
JERMCO TRUCKING	C00006890	7	3,253		
JERRCO, INC.	C00005978				
JERRY'S SALVAGE, LLC	C00005243				
JESSICA TRUCKING	C00007621	1	790		
JIM BURDETTE CONTRACTING INC.	C00005607	2	30		
JIM CONSTRUCTION, INC.	C00006499				
JIMBO TRUCKING, LLC	C00006104				
JOE HATFIELD TRANSPORT, INC.	C00006445	1	1,180		
JOE HUNT & ASSOCIATES, INC.	C00008662				
JOEY HUNLEY TRUCKING, INC.	C00006593	7	585		
JOEY'S CONSTRUCTION	C00005665	1	41		
JOEYS CONTRACTING INC	C00007969	1	41		
JOHN G. RISNER (TRKG)	C00006769	2	49		
JOHNNIE L. BOSTON	C00008682	2	152		
JOHNNY CLARK TRUCKING	C00006260	26	2,833		
JOHNSON BOILER WORKS, INC.	C00001224	14	1,756		
JOHNSON INDUSTRIES, INC.	C00006459	2	23		
JOHNSON RAILWAY SERVICE	C00000233	1	97		
JOHNSON SERVICE GROUP, INC.	C00008709	9	1,025		
JONES TRUCKING, INC.	C00000072	12	90		
JORDAN FAMILY WELDING, INC.	C00008668	2	1,441		
JORDAN'S WELDING, INC.	C00005983	2	130		
JUSTICE BRUCE	C00006468				
JUSTICE HIGHWALL MINING, INC.	C00008611	37	86,862		1
JUSTICE LAND SURVEYING & ENGIN	C00002146				
K & R SERVICES, INC	C00006860				
K&K STEAM CLEANING & CONTRACT.	C00005871	7	9,941		
K-MOTION TRANSPORT, LLC	C00008224	2	508		
K. & K. REPAIR & CONSTRUCTION	C00004689				
K. & L. ENTERPRISES	C00006413				
K. & L. LEASING, INC.	C00006347	1	200		
K. & L. TRUCKING	C00001312				
K. C. LOGGING, INC.	C00006452				
K. C. TRANSPORT, INC.	C00006354	5	5,782		
K. W. REESE, INC.	C00003587				
K.A. QUEEN SCRAP HAULERS	C00008050				
K.P. TRUCKING LLC	C00008056				
K/M SPCLTY SYS dba LUBRCTN SYS	C00003678	5	915		
KALE TRUCKING, INC.	C00001950				
KALKREUTH ROOFING/SHEET METAL	C00003061				
KAMCO TRANSPORT, INC.	C00003675				
KANAWHA CRANE & CONSTR., INC.	C00003497				
KANAWHA RIVER TERMINALS	C00006261				
KANAWHA SCALES & SYSTEMS, INC.	C00000903	82	3,219		



KANAWHA STONE CO., INC.	C00001732				
KANAWHA TRUCKING, INC.	C00006335	89	203,808		1
KANAWHA VALLEY CONSTRUCTION	C00004145				
KANAWHA VALLEY MAINTENANCE,LLC	C00007910	3	58		
KAT-RAN ENTERPRISES	C00006538	8	8,698		
KATS CLEANING	C00008030	1	1,308		
KAYLA TRUCKING	C00008057	1	165		
KELLEY TRUCKING CO., INC.	C00000805				
KELLY SURVEYING	C00006448	4	4,370		
KELTON HOWARD TRUCKING	C00007964				
KEMPER EQUIPMENT, INC.	C00007780	2	271		
KEN & COY ROCK, INC.	C00006241	29	59,901		1
KEN'S TOWING AND SERVICE, LLC	C00008619	4	425		
KENNETH CARTER ENGINE REPAIRS	C00002050				
KENNETH COMBS REPAIR	C00001937	1	1,785		
KENNY A. BURGESS CONSTR., LLC	C00004058	3	217		
KENTUCKY OIL & REFINERY	C00004965	2	338		
KENZIE TRUCKING	C00006750	1	115		
KESCO, INC.	C00008230	3	1,079		
KESSLER TRUCKING, INC.	C00006084				
KETCHEM CONSTRUCTION CO.	C00006462	3	1,274		
KEVIN MCGUIRE TRUCKING	C00008261				
KEVIN MORRIS EXCAVATING	C00008036				
KEVIN STRADER TRUCKING	C00002594	1			
KEY ENERGY SERVICES, LLC	C00007913				
KEY POINT MINING LLC	C00006299	8	15,035		
KEY TELEPHONE & SECURITY	C00005857	2	693		
KEYROCK ENERGY INC.	C00003518	32	80,313		1
KIAH CREEK TRANSPORT, LLC	C00005947	63	183,259		3
KING COAL TRUCKING, LLC	C00005640	5	2,641		
KING TRUCKING & WRECKER SERV.	C00001744	1	1,567		
KING'S AUTO GLASS	C00004836	2	8		
KING'S TIRE SERVICE	C00000435	28	21,962		
KIRK TRUCKING CO., INC.	C00004197	26	16,629		
KITTLE HAULING & SUPPLY CO.	C00003778	7	194		
KNL, INC	C00007828				
KOKOSING CONSTRUCTION CO., INC	C00008140	10	6,859		
KOORSEN FIRE AND SECURITY, INC	C00008105	2	145		
KRIS-CRETE CONTRACTING, INC	C00007827				
KRIST DOOR SERVICE, INC.	C00004177	3	2,311		
KROFF CHEMICAL CO., INC.	C00006285	4	1,368		
KROFF FACILITIES SERVICES,INC.	C00008181	1	66		
KRYSTAL CLINE TRUCKING	C00006884	1	1,131		
KSD ENTERPRISES, LLC	C00006388				
KUCERA PLUMB, HEATING&COOLING	C00008144	3	68		
L & JW TRUCKING, LLC	C00007785	3	793		
L. & D. TRUCKING	C00004864	1	1,671		
L. & D. WELL SERVICES, INC.	C00008207	4	504		
L. & L. CONSTRUCTION CO., INC.	C00002881	4	6,066		
L. & L. TRUCKING & CONSTR, INC	C00007532				
L. & T. TRUCKING	C00007918	2	824		
L. ADKINS OIL, INC.	C00008201	3	1,116		
L. AND D. CONTRACTORS	C00006942				

L. D. HANNA & SON, INC.	C00005948				
L. G. HETAGER DRILLING, INC.	C00005497				
L. J. HUGHES & SONS	C00001231				
L. M. CLAY TRUCKING	C00000539	1	919		
L. R. DANIELS TRANSPORTATN INC	C00006000	3	120		
L.W. MINE SERVICES LLC	C00007933				
LAMBERT CONSTRUCTION	C00007788				
LANDIS TRUCKING	C00004157	1			
LANE ENTERPRISES, INC	C00007940				
LANE SERVICE ENTERPRISES, INC.	C00002527	4	592		
LANG CONSTRUCTION, INC.	C00004749				
LARRY EVANTO CONSTRUCTION CO.	C00008108				
LARRY POZELL LANDSCAPING	C00007620	1	296		
LARRY SKAGGS TRUCKING,LLC	C00006970	1	285		
LARRY'S WELDING INC	C00007398	4	3,295		1
LAURITA EXCAVATING, INC.	C00000084	13	2,152		
LAY'S MANUFACTURING	C00003554				
LAYNE CHRISTENSEN CO.	C00005195				
LEA TRUCKING	C00008043				
LEE MAIN EXCAVATING	C00000751	7	16,017		
LEE REGER BUILDS, INC.	C00006461	7	4,931		
LEE SARTIN TRUCKING CO., INC.	C00000406	24	22,400		
LEE SUPPLY CO., INC.	C00002868	3	417		
LEONARD WINNER & SONS TRUCKING	C00000314	3	159		
LEROY E. MYERS, INC	C00007858				
LESLIE EQUIPMENT CO.	C00002102	12	4,817		
LESTER'S EXCAVATING INC.	C00008151				
LEWIS-GOETZ AND COMPANY, INC.	C00007469				
LIBERTY CONSTRUCTION SER., LLC	C00008253	7	7,983		
LIBERTY TANK LINES, LLC	C00006810	8	3,558		
LIGHTNING CONTRACT SERVICE INC	C00004445	49	110,969		9
LINCAR, INC.	C00004690	1	68		
LINCOLN CONTRACTING & EQUIP CO	C00000130	46	46,749		
LINCOLN LEASING, INC.	C00004335	23	61,050		
LIQUI-SOL, LLC	C00008304				
LISA GARRETT HSEKEEP. SERV INC	C00008264	1	381		
LITTLE BEAR TRUCKING, INC.	C00007628				
LITTLE BEN TRUCKING, INC.	C00003070				
LITTLE JAKE CONSTRUCTION INC.	C00006270	3	24		
LITTLE JOE TRUCKING	C00000595	6	11,597		
LITTLE L TRUCKING	C00008042				
LITTLE T TRUCKING	C00007741				
LIVINGOOD EQUIPMENT, LLC	C00008274	1	920		
LLOYD'S ELECTRONICS, INC.	C00003272				
LOGAN AUTO TRIM AND GLASS	C00002710				
LOGAN CORPORATION	C00002614	17	17,025		1
LOGAN WATER CARE	C00001904	1	164		
LOGI-TEC, INC	C00007916	6	2,089		
LONA SUSAN HELTON	C00008007	1	12		
LONE PINE CONSTRUCTION, INC.	C00002988	7	4,855		
LONE WOLF NATURAL RESOURCE SER	C00006496	2	787		
LONG RUN TRANSPORT (KBR)	C00004357	45	24,176		
LOTS CLEANER, LLC	C00008231	1	1,652		

LOUIS LILLY CONTRACTING, LLC	C00007749				
LOUISA CONSTRUCTION COMPANY	C00005164	57	130,001		
LUBURGH INCORPORATED	C00000915	33	11,099		
LUCAS TRUCKING	C00008615				
LUCKY CONSTRUCTION	C00008038	1	60		
LUMBER SALES INC.	C00006063	4	8,400		
LYKENS EQUIPMENT REPAIR, LLC	C00007745	1	1,709		
LYON OIL COMPANY	C00008000	1	66		
LYONS EXCAVATING & HAULING,INC	C00007659				
M & D TRUCKING	C00008104	1	1,920		
M & J EXPLOSIVES INC	C00006977				
M & J EXPLOSIVES, LLC	C00008284				
M & K TRUCKING	C00007631	1	33		
M & P SERVICES, INC.	C00007681	3	7,534		
M & T CONTRACTING INC	C00006903	4	1,140		
M. & D. STEAM CLEANING CO.	C00006490	4	10,585		
M. & G. TRUCKING, LLC	C00006346	1	1		
M. & H. SERVICES	C00007412	1	2,672		
M. & H. TRUCKING CO.	C00000712				
M. & J. TRUCKING CO., INC.	C00000183	1	711		
M. A. & A. TRUCKING	C00004138	2	416		
M. A. HESTON, INC.	C00000510	18	37,695		
M. D. TRUCKING, INC.	C00006567	4	44		
M. G. C., INC.	C00001764	9	14,842		
M.C.P. ENTERPRISES LLC	C00007854	17	7,759		
M.W. PLATT, INC.	C00008279				
MAAN POWER SERVICES, LLC	C00008265	16	1,987		
MAC LOGISTICS INC	C00007950				
MAC MINE SESRVICE INC	C00007967	61	131,445		5
MAC'S SERVICES	C00006773	1	2,441		
MACHINERY SALES & SERV., LLC	C00005698	7	9,138		
MACHINERY SERVICES CORP.	C00002106	6	2,521		
MACHINERY TRANSPORT, INC	C00006962	10	6,293		
MACK INDUSTRIES, INC.	C00008196				
MAG TRUCKING INC	C00006901	6	831		
MAINTENANCE MANAGEMENT CORP.	C00002517				
MALLARD ENVIRONMENTAL SERVICES	C00007506	5	8,038		
MANSBACH METAL CO.	C00004054				
MARC BARTRAM TRUCKING	C00006869				
MARCH-WESTIN, COMPANY, INC.	C00008252	12	3,073		
MARCO CONCRETE LIFTING, INC.	C00007471	4	83		
MARCUM TRANSPORT INC.	C00006114	8	13,198		1
MARCUS G. HOWARD TRUCKING	C00008209	1	32		
MARDO MASONRY INC.	C00008162	1	8		
MARGIE DOLIN TRUCKING, INC.	C00008613	6	4,049		
MARIETTA SILOS, LLC	C00007457				
MARK HALE TRUCKING INC.	C00006251				
MARK YOUNG TRUCKING	C00006377				
MARKED SOLUTIONS, LLC	C00004773				
MARKSMAN CONTRACTING	C00008039				
MARPLE TRUCKING, INC.	C00003906	11	2,298		
MARSA, INC	C00007799				
MARSHALL MILLER & ASSOC.	C00001999	7	433		

MASCARO CONSTRUCTION COMPANY	C00008128	8	5,060		
MASONS TRANSPORT INC.	C00007501	12	15,330		
MASSEY TECHNICAL SERVICES, LLC	C00006096	3	1,720		1
MASSIE RECLAMATION, INC.	C00001117	14	6,769		
MATE CREEK TRUCKING INC.	C00001045				
MATHEWS FARMS SEEDING & RECLAM	C00003319	2	26		
MATNEY CONSTRUCTION CO., INC.	C00007066				
MATNEY EXCAVATION	C00008187	1	24		
MATO CORPORATION	C00006904	2	351		
MATRIX DESIGN GROUP INC.	C00007624	1	1,920		
MATRIX MACHINE, LLC	C00006450				
MATT RAY TRUCKING	C00006036				
MATTHEW VANHOOSE TRUCKING	C00004980	1	75		
MAX TRANSPORTS	C00006341	1	82		
MAXIM CRANE WORKS LP	C00005641				
MAXX CONTRACTORS, INC.	C00006098				
MAXXIM REBUILD COMPANY, LLC	C00004627	15	8,983		
MC ENTERPRISES, INC.	C00008237	43	96,394		6
McALLISTER CONSTRUCTION, LLC	C00007665				
McBRIDE REMANUFACTURING	C00003846	7	3,387		
McCLANAHAN SERVICE, INC.	C00001486				
McCLURE CONCRETE PRODUCTS, INC	C00008018	4	120		
MCCLURE CONSTRUCTION CO., LLC	C00006415	4	4,145		
McCOURT & SON CONSTRUCTION	C00000022				
MCCOY TRUCKING	C00006945	1	428		
MCGRAW/KOKOSING, INC	C00008146	4	1,150		
McGREW TIRE SERVICE CO PS/LT	C00007899	2	262		1
McHAL CORP.	C00000134	3	2,649		
MCKEEN SECURITY INC	C00006953	11	21,514		
McKINNEY DRILLING CO.	C00000417	2	274		
MCKINNEY HAULING	C00006878	2	69		
McLANAHAN CORP	C00007887	4	2,138		
McNIEL FENCE CO.	C00001687				
ME TRUCKING COMPANY	C00008166				
MEC, LLC	C00006910				
MECHANICAL & CERAMIC SOLUTIONS	C00006467	4	2,938		
MEDFORD TRUCKING, LLC	C00006067	67	174,427		1
MEIGS MINE SERVICE LLC	C00007984	96	63,575		1
MERIT CONTRACTING, INC.	C00002378	29	35,535		1
METALCRAFT MINING EQUIP RBLDRS	C00002214	2	30		
METALICO PITTSBURGH, INC	C00007952				
MGI, INC	C00007897	7	976		
MH EQUIPMENT, INC.	C00006340	3	514		
MICHAEL SKAGGS TRUCKING, INC	C00006969	1	264		
MICHAEL BAKER, JR., INC	C00006870	2	38		
MICHAEL J. MAXWELL	C00007470	1	197		
MICHELLE TRUCKING SERV., INC.	C00003216				
MICKY'S WELDING & REPAIRS INC	C00006889	4	8,094		
MID ATLANTIC STORAGE SYSTEM IN	C00007478	4	110		
MID MOUNTAIN CONTRACTING, LLC	C00008544				
MID-STATE CABLE & MINE SUPPLY	C00007723				
MIDLIN ELECTRIC CO., INC.	C00002347	1	2,170		
MIDWEST CONSTRUCTION SERVICES	C00008066	9	2,375		

MIKE ABBOTT CONSTRUCTION	C00008149	2	1,245		
MIKE CERNUTO CONTRACTING	C00007639	2	498		
MIKE DOVER CORPORATION	C00006446				
MIKIE'S TRUCKING	C00006919	4	1,826		
MILL RUN ENTERPRISES	C00002356	3	1,421		
MILLENNIUM GROUP, LLC	C00006997				
MILLENNIUM TECHNOLOGIES, LLC	C00006935	3	1,542		
MILLER CONTRACTING SERVICES	C00008075	20	3,518		
MILLER'S WELDING SERV., INC.	C00003386	6	264		
MILLS SERVICE	C00008272	1	24		
MILTECH ANALYTICAL SERVICES	C00007986	3	4,274		
MINE BATTERY SERVICE, INC.	C00001566	4	2,004		
MINE LIFELINE, LLC	C00008281				
MINE VENTILATION SERVICES, INC	C00007943	3	270		
MINE-WELD & REPAIR INC	C00006952				
MINERAL FABRIC & MACH CO, INC	C00003525	4	714		
MINERAL LABS, INC.	C00002360	82	23,801		
MINETEMP SERVICES, LLC	C00006915				
MINING CLAMPS, FASTNERS & MORE	C00004717				
MINING CONTROLS, INC.	C00001643	2	78		
MINING MATERIALS CO., INC.	C00008129				
MINING REPAIR SPECIALISTS, INC	C00004447				
MINING SERVICES LLC	C00007791	3	527		
MINOVA USA INC.	C00006352				
MINUTEMAN TRUCKING, INC.	C00007087				
MISTER C MOBILE PRESSURE, INC	C00006979	2	562		
MODERN CONSTRUCTION, INC.	C00004223				
MODERN MATERIALS SERVICE	C00007840	4	7,775		1
MODERN PUMP & EQUIPMENT, INC.	C00007642	3	276		
MODERN TRANSPORTATION SERV INC	C00005987	8	1,476		
MODULAR BLDG CONSULTANTS OF WV	C00005578	2	10		
MOLE MASTER SERVICES CORP.	C00001926	6	822		
MOLLETT WELDING	C00004060	1	194		
MON-VALLEY INTEGRATION, LLC.	C00006304	12	6,624		
MONK MINE SUPPLY	C00002446				
MOODY AND ASSOCIATES INC	C00006852	3	15		
MOON GLOW ELECTRIC & SECURITY	C00008541	1	263		
MOORE CONCRETE PUMPING, INC.	C00004567				
MORELAND TRUCKING, INC.	C00000795	1	1,247		
MORELAND TRUCKING, LLC	C00006247				
MORGANTOWN HEATING & COOLING	C00001204	4	1,567		
MORGANTOWN MACHINE & HYDRAULIC	C00007623	7	2,172		
MORGANTOWN SEPTIC SERVICE	C00008078	1	24		
MORGANTOWN TECHNICAL SVC. INC.	C00004715	9	1,142		
MOTION INDUSTRIES	C00005380	2	172		
MOULDAGRAPH CORP.	C00000846	21	24,085		
MOUNTAIN EDGE MINING, INC.	C00003650				
MOUNTAIN FORK CONSTR., CO. INC	C00006391				
MOUNTAIN STATE CO.	C00002694	2	843		
MOUNTAIN STATE FOAM INSULATION	C00008217	2	82		
MOUNTAIN STATE RECLAMATION INC	C00007944	1	539		
MOUNTAIN TOP CLEARING, LLC	C00006105	17	25,886		1
MOUNTAINEER CONTRACTOR, INC	C00007978				

MOUNTAINEER EXCAVATING	C00001026	11	16,976		
MOUNTAINEER GLASS, INC.	C00001203	1	521		
MOUNTAINEER INFRASTRUCTURE LLC	C00008275				
MOUNTAINEER INV. & SECURITY	C00000655	316	508,137		4
MOUNTAINEER LABOR SOLUTIONS	C00007776	15	31,705		
MOUNTAINEER M.R. ASSOC., INC.	C00001983	12	708		
MOUNTAINEER MINE SAFETY & TRNG	C00000470	2	88		
MOUNTAINEER MOBILE WASH	C00005660	1	248		
MOUNTAINEER PNEUMATICS, INC.	C00001941				
MOUNTAINEER POWER WASHING	C00008089	1	1,493		
MOUNTAINEER RESOURCES, INC.	C00000029	4	588		
MOUNTAINEER WELDING	C00007536	1	939		
MOVIRA TRUCKING CO.	C00000695	1			
MR. GLASS, INC.	C00003950	1	3		
MS DEMOLITION CONTRACTORS, LLC	C00008188				
MT. TOP AUTO GLASS, INC.	C00008172	2	5		
MT. VIEW RESOURCES, INC.	C00006006	6	3,449		
MTS COMMUNICATIONS	C00006924				
MUD CREEK TRUCKING	C00005649				
MUDDLETY TRADING COMPANY	C00007622				
MURPHY ELEVATOR COMPANY	C00007965	2	34		
MURRAY TRUCKING, INC.	C00004891				
MURRYSVILLE MACHINERY CO., LLC	C00008214	2	103		
MWR, LLC	C00008296	3	772		
N & J CONSTRUCTION CO., INC.	C00007762				
N.F. MANSUETTO & SONS, INC	C00006867				
NABORS COMPLETION & PROD. SERV	C00008225				
NALAR LEASING, INC.	C00006009	22	34,200		
NALCO COMPANY	C00002701	5	384		
NAOMI TRUCKING, INC.	C00000549				
NARCO, INC.	C00003531	2	181		
NASH REBUILD CORPORATION	C00006876				
NATIONAL ELECTRIC CO., INC.	C00002842	23	28,941		
NEAL AND ASSOCIATES, INC.	C00003376	15	24,419		
NECESSARY OIL COMPANY	C00007693	2	144		
NEEL'S CHAINLINK FENCE CO. INC	C00007454				
NELSON BROTHERS, LLC	C00002920	61	143,068		
NEW MARK, INC.	C00002863	1	47		
NEW RIDGE MINING RECLAM. GROUP	C00002737	4	2,380		
NEW RIVER ELECTRICAL CORP.	C00004767				
NEW RIVER ENERGY CORP.	C00006500	6	830		
NEW RIVER ENGINEERING, INC.	C00004432	10	17,071		1
NEW RIVER PROCESSING CO., INC.	C00006382				
NEWPORT TRADING CO.	C00002878	2	2,327		
NEXGEN INDUSTRIAL SERVICES	C00008058	215	25,684		
NICHOLAS ENTERPRISES, LLC	C00007668	3	117		
NICHOLS CONSTRUCTION, LLC.	C00006361				
NICOLOZAKES TRK. & CONST. INC.	C00006348				
NOAH HORN WELL DRILLING, INC.	C00001712	5	3,916		
NOEL TRUCKING, INC.	C00007511	3	235		
NON-DESTRUCTIVE INSPECTION SPC	C00002969	3	611		
NOR-WILL TRUCKING CO., INC.	C00007487				
NORCO CONSTRUCTION CO., INC	C00008033				

NORRIS SCREEN & MFG., LLC	C00008540	3	118		
NORTH AMERICAN BATTERY, INC.	C00001155	3	1,185		
NORTH AMERICAN DRILLERS, INC.	C00000126	73	79,728		
NORTH AMERICAN INDUSTRIAL SER	C00007884				
NORTH CENTRAL PAVING INC.	C00007510				
NOVA, INC	C00007994				
NUZUM TRUCKING CO., INC.	C00000020	11	4,699		
O'BRIEN'S RENT-ALL & SALES INC	C00003948	4	1,287		
O'BRYAN EXCAVATING, LLC	C00008247	2	180		
O'DELL'S TRUCKING CO., INC.	C00003488	10	9,300		
O.M. PERRY SAND COMPANY INC	C00007826				
OAK RIDGE TRENCHING & EXC.,LLC	C00007492				
ODESA TRUCKING INC	C00008032	3	3,861		
OHIO DRILLING CO.	C00002001	2	809		
OHIO FARM SYSTEMS, INC.	C00006634				
OHIO MACHINERY CO./OHIO CAT	C00003523	1	36		
OHIO TRANSMISSION CORPORATION	C00006331	3	1,161		
OHIO-WEST VIRGINIA EXCAVATING	C00007981				
OLIVER REFRACTORY, INC.	C00001382				
OLMSTED, INC.	C00001872				
OMEGA CEMENTING COMPANY	C00006375	4	258		
ON SITE GAS SYSTEMS	C00007989	1	1,005		
ONE STOP SERVICE CENTER, INC.	C00008260				
OPAL COAL SALES, LLC	C00007816	2	940		
ORBITAL ENGINEERING, INC	C00007956				
ORDERS CONSTRUCTION CO., INC.	C00002769	7	2,423		
ORICA USA, INC.	C00006384				
ORRISON MAINTENANCE SERVICE	C00003049				
OTIS ELEVATOR CO.	C00004028				
OZZYS PRESSURE WASHING, INC.	C00008290	2	81		
P & L INC.	C00008004				
P & P CONSTRUCTION, INC.	C00008291	4	2,989		
P. & A. ENGINEERS & CONSULTS.	C00002174	27	24,745		
P. & H. MINE PRO SERVICES	C00004329	20	40,417		
P. & S. TRANSPORT, INC.	C00006735	1	6		
P. B. I. SECURITY, INC.	C00006338	3	113		
P. I. PRODUCTS, INC.	C00003651	2	14		
P. I. W., INC.	C00000940	6	3,675		
P.C.M. CONTRACTING SVCS., LLC.	C00006405				
P.J. DICK INCORPORATED	C00007771				
PACIFICORP, LLC	C00008276				
PAIGE WADE ENTERPRISES, LLC	C00008273				
PAL'S ELECTRIC SHOP, INC.	C00008204	2	3		
PANHANDLE BUILDERS&EXCAVATING	C00007648	10	10,970		
PARKER PROCESSING, LLC	C00005824	4	7,489		
PARKS DRILLING CO.	C00004838	6	3,751		
PARROTTA PAVING CO., INC.	C00002895				
PARSLEY ENTERPRISES INC	C00007998	99	16,545		1
PARSLEYS' GENERAL TIRE, INC.	C00008233	4	377		
PARSONS REPAIR	C00004338				
PATRICK'S TRUCKING	C00006918				
PATRIOT ONE, INC.	C00008280				
PATRIOT PAINTING, INC	C00007812	2	540		

PATTERSON CONTRACTING, INC.	C00004046				
PAUL BRANHAM TRUCKING LLC	C00007903	2	138		
PAUL E. YODER TRUCKING	C00004168	1			
PAUL HARRIS TRUCKING INC	C00007954	2	42		
PAUL SWENGLISH TRUCKING	C00007946	3	53		
PAUL'S REPAIR SHOP, INC.	C00003676	5	268		
PAVING & RESURFACING, INC.	C00006676	11	557		
PAWNEE CONSTRUCTION CO., INC.	C00007425				
PAYNE INDUS. & FARM EQUIP. INC	C00003468				
PAYNTER TRUCKING CO.	C00001822	5	299		
PENN E & R, INC.	C00008198	2	49		
PENN LINE SERVICE, INC.	C00002246				
PENNINGTON TRUCKING	C00000203	1	1		
PENNSYLVANIA DRILLING COMPANY	C00008240	3	1,003		
PENNWEST INDUSTRIAL TRUCKS,LLC	C00008189	1	61		
PENNY, INC.	C00000826	1	970		
PERFORMANCE COAL COMPANY	C00007991				
PERFORMANCE STEAM CLEANING LLC	C00008072				
PETERSBURG BLOCK INC	C00006862	1	168		
PETERSON FILTERS CORP.	C00006456	2			
PETITTO MINE EQUIPMENT, INC.	C00000110	1	46		
PETROCHEM INSULATION, INC.	C00007509	6	14,752		
PETROLEUM FUELING, INC.	C00006312	9	18,749		
PETROLEUM TRANSPORT, INC.	C00001033	19	12,205		
PETTEY OILFIELD SERVICES, INC.	C00006327				
PHILLIPS KILN SERVICES LTD.	C00001397				
PHILLIPS MACHINE SERVICE INC	C00007824	1	89		
PHILLIPS TRUCKING, INC.	C00006020	1	109		
PIERSON LUMBER CO., INC	C00007947				
PIKE ELECTRIC, LLC	C00008186				
PILLAR INNOVATIONS, LLC	C00007663	32	22,012		
PINEVILLE PAVING, INC.	C00003310	7	10,532		1
PINEVILLE SERVICE CENTER	C00003555	3	5,594		
PINKERTON DRILLING	C00006256	3	1,121		
PIONEER CONSULTING LLC	C00007424	1	36		
PIPELINE ENERGY GROUP, INC.	C00008708				
PITT CONNELLEY TRUCKING	C00006984	1	148		
PITTSBURG TANK & TOWER, INC.	C00008277	4	385		
PITTSBURGH FENCE CO., INC.	C00002621				
PJ'S TRUCKING INC	C00007997	1	387		
PLASTER & PAINTING SYSTEMS	C00007835				
PLATE ERECTORS, INC.	C00006412	7	436		
POLESET, INC.	C00006463	4	2,276		
POLINO CONTRACTING INC.	C00006059	13	19,282		
POLYDECK SCREEN CORPORATION	C00006344				
POMPEI AND SONS INC	C00007853				
PONCOVE, INC.	C00006306	13	27,034		
PONDERA SERVICES, LLC	C00006782	1	846		
POOR BOYS CORE DRILLING LLC	C00006949				
PORTER TRUCKING	C00007850	2	220		
POSKAS OIL & SUPPLY CO., INC.	C00006414	2	159		
POTESTA & ASSOCIATES, INC.	C00004199	6	541		
POWELL CONSTRUCTION CO., INC.	C00000684	84	156,607		7



POWER LINE SERVICES, INC.	C00006465				
POWER PIPING COMPANY	C00008158				
POWERS TRUCKING	C00005416	4	7,446		
PRECISION LUBRICATION	C00002143				
PRECISION MINE REPAIR INC	C00007847	5	1,034		
PRECISION PRODUCT TECH., INC.	C00006333	1	208		
PRECISION SAMPLERS, INC.	C00003280	5	10,060		
PRECISION TECHNICAL SERVICES	C00007876	4	812		
PRECISION TESTING LABORATORY	C00001406	13	3,135		
PRECISION WLDG & FABRICATION	C00007831				
PRESSURE TECH IND., CLEANING	C00007476	4	800		
PRESTON CONTRACTORS, INC.	C00006418	69	131,296		
PRIDDY'S INC.	C00001390	3	21		
PRIME CONTRACTING, LLC	C00008168	16	39,621		
PRIME PROCESSING INC	C00006913	21	62,742		2
PRO INDUSTRIAL ELECTRIC, INC	C00008138	4	1,928		
PRODUCTION EFFICIENCY CORP.	C00002173	2	5,939		
PROGRESSIVE INDUSTRIES, INC.	C00008147	2	46		
PROJECT SOLUTIONS, LLC	C00008022	3	293		
PROPERTY MAINTENANCE SVCS INC	C00006938	6	3,053		
PROSPECT VALLEY TRANSPORT	C00007683				
PULLEN BROTHERS, LLC	C00006254	1	525		
PULLEN TRUCKING, LLC	C00007834				
PULLINS EXCAVATING, INC	C00007907				
PYOTT-BOONE ELECTRONICS	C00007748	6	766		
PYRO-CHEM	C00007523	2	241		
Q. S. C. PAINTING CO.	C00001868				
Q.T. EQUIPMENT COMPANY	C00008160	1	830		
QUAIL RIDGE CONSTRUCTION CO.	C00002506	14	15,334		
QUALITY ENVIRONMENTAL SERVICES	C00004299	13	4,718		
QUALITY FAB, LLC	C00008044	37	73,394		2
QUALITY MACHINE CO., INC.	C00000671	1	116		
QUALITY OIL CO.	C00007360	40	70,400		2
QUALITY RECLAMATION SER., LLC	C00008248	9	3,542		
QUALITY STEAMERS, LLC	C00008103	2	805		
QUALITY TRUCK SERVICES LLC	C00007976	19	5,059		
QUEEN CITY ELECT	C00007359	1	204		
R & C HEAVY MECHANICAL	C00007802				
R & D CONSTRUCTION INC	C00008035				
R 3, LLC	C00006981				
R. & B. CONTRACTING	C00003508	2	2,692		
R. & D. RAILROAD CONSTR., INC.	C00007306	16	20,235		
R. & D. TRUCKING	C00002280				
R. & E. ELECTRIC CO., INC.	C00003294	8	5,861		
R. & R. TRUCKING	C00000075	7	751		
R. & W. CABLE, INC.	C00001175	3	1,374		
R. A. M. TRUCKING	C00003905	1	42		
R. ADKINS TRUCKING INC	C00008023	1	14		
R. C. C. A., INC.	C00003803	36	4,597		
R. C. KADYK CORPORATION	C00007020	3	326		
R. D. & D. TRUCKING	C00000139				
R. E. I. DRILLING, INC.	C00004465	3	1,754		
R. E. M. HAULING, INC.	C00007338	3	55		

R. G. JOHNSON CO., INC.	C00000001	8	4,849		
R. H. TRUCKING	C00005767	1	411		
R. J. RECYCLING, LLC	C00007298	6	9,160		3
R. J. W. CONSTRUCTION CO.	C00002245				
R. K. S. EQUIPMENT REPAIR	C00004013				
R. M. S., LTD.	C00003672	1	29		
R. M. WILSON CO., INC	C00004014	2	94		
R.A.M.E., INC	C00007841				
R.D. ALLEN BELT SERVICE LLC	C00006859	2	880		
R/W CONNECTION, INC.	C00008285				
RADABAUGH TRUCKING, INC.	C00002851	15	1,748		
RADER LINE, INC.	C00000981				
RAIDER TRUCKING COMPANY, INC.	C00000522	3	5,307		
RALEIGH MINE & IND. SUPPLY CO	C00000632				
RALEIGH STEEL CONSTRUCTION INC	C00004771				
RAMCO TRUCKING, INC.	C00003345				
RAMSEY TIRE, INC	C00007458	1	361		
RAMSEY'S EXCAVATING	C00002311	14	29,930		
RANDY'S WELDING & FABRICATING	C00007883				
RANKAY TRUCKING CO.	C00002587				
RAOCAT RUBBER, INC.	C00002206	12	9,114		
RAPID DELIVERY SERVICE, INC.	C00008211	4	2,369		
RATLIFF DRILLING CO., INC.	C00007347	3	108		
RAVEN CREST CONTRACTING, LLC	C00008235				
RAVEN ROCK TRUCKING AND REPAIR	C00007284				
RAY CLEARING, INC.	C00007416	7	12,942		
RAY TRUCKING	C00007657				
RAYCO, LLC	C00007413	2	1,640		
RAYNES & COMPANY, LLC	C00008289	6	1,165		
RAZE INTERNATIONAL INC	C00006996				
RBT SERVICES INC	C00007792				
RCC, INC.	C00008071	40	45,356		
RDD, LLC	C00007811	3	93		
REACH OUT TRUCKING CO.	C00003312				
REBECCA TRUCKING CO.	C00000140	5	8,205		
REBEKAH COAL COMPANY INC	C00006993				
REBUILDERS, INC.	C00001196	8	237		
RECLAIM COMPANY, LLC	C00008250	5	1,162		
RECLAMATION SERVICES, INC	C00007861				
RECO EQUIPMENT, INC.	C00000850	2	2,126		
RECTRON, INC.	C00003638	54	3,847		
REECE TRUCKING INC.	C00007286	6	11,588		
REED'S EXCAVATING LLC	C00000770	1	1,024		
REFORESTATION SOLUTIONS	C00006754				
REGAL ENTERPRISES, INC.	C00007403				
REGAL INDUSTRIAL CORP.	C00007396				
REGIONAL MINE SERVCIE, LLC	C00007636	34	95,748		3
REI CONSULTANTS INC.	C00006873	5	225		
REM CONTRACTING LLC	C00007830	1	960		
REMBCO GEOTECHNICAL CONTRACTRS	C00005694				
RESOURCE TESTING, LLC	C00005266	1	13		
RHINO SERVICES LLC	C00006956	7	8,958		
RHINO TRUCKING LLC	C00007869	10	31,997		

RICHARD GOETTLE INC.	C00007632				
RICHARDS ENTERPRISES, INC.	C00000147	2	1,831		
RICHLINK EXCAVATING	C00007452				
RICHWOOD INDUSTRIES, INC.	C00005435	43	5,858		
RISH EQUIPMENT CO.	C00000071	57	95,936		
RITCHIE TRUCKING	C00007043	5	12,272		
RIVER SALVAGE COMPANY, INC.	C00008255	2	868		
RIVER WORKS, INC.	C00008243	7	3,555		
RIVERENA CONSTRUCTION, LLC	C00007640	3	96		
RIVERSIDE SOD FARM, LLC	C00007175				
RM INVESTIGATIONS, LLC	C00008219	2	310		
RMC REPAIR, LLC	C00008241				
ROAD FORK TRANSPORT	C00007951				
ROBERT A. KINSLEY, INC	C00007801				
ROBERTSON CONCRETE	C00008051	2	192		
ROBINSON PIPE CLEANING CO.	C00002427	3	868		
ROBINSON SALES & SERVICE, INC.	C00007667	4	36		
ROBINSON TRUCKING INC	C00006959	3	340		
ROC INC.	C00007609	11	5,007		
ROCK & COAL CONSTRUCTION INC	C00007935	57	62,847		
ROCK BRANCH MECHANICAL, INC.	C00007581				
ROCK HARD TRUCKING	C00007428				
ROCKING P REPAIR SERVICE, INC.	C00005691	2	1,948		
ROCKY YATES TRUCKING CO., INC	C00008060				
ROD'S WELDING & REBUILD LLC	C00007370				
ROGERS ELECTRICAL CONTRACTING	C00008178	8	6,366		
ROGERS PETROLEUM SERVICES, INC	C00004637	17	5,034		1
ROHMAC, INC.	C00007325				
ROHRIG HEAVY EQUIPMENT MAINT.	C00004543	7	10,869		
RONALD SCOTT TRUCKING	C00008150				
RONNIE SKAGGS TRUCKING, LLC	C00006730	1	256		
ROOT HOG COAL CO.	C00005499	4	89		
ROSENBERGER TRUCKING & SONS	C00007633	1	1,184		
ROSES EXCAVATING INC	C00007957				
ROSS HATFIELD CONSTRUCTION INC	C00008200	6	2,270		
ROTESCO, INC.	C00002011	1	194		
ROTO-ROOTER SEWER & DRAIN SERV	C00008061				
ROUSTER WIRE ROPE & RIGGING	C00006971	2	34		
RSP TRUCKING LLC	C00007684	3	8,767		
RT ENVIRONMENTAL SERVICES INC	C00006899				
RUD CHAIN INC	C00007814	1	29		
RUDD EQUIPMENT	C00000669	9	11,403		
RUEN DRILLING, INC.	C00008254	3	493		
RUNYON SECURITY SERVICES, INC.	C00004808	20	44,335		
RYAN TRUCKING, INC.	C00007635	2	318		
S & J SONS TRUCKING INC	C00007942	3	62		
S & S RECYCLING, INC	C00007731	4	1,604		
S & S SALVAGE, LLC	C00007822				
S. & D. MANAGEMENT SERV. INC.	C00007494	17	43,437		2
S. & E. CLEARING	C00005182	13	25,115		
S. & J. TRUCKING	C00006045	2	400		
S. & M. GLASS, INC.	C00001262	1	125		
S. & S. SCALE, LLC	C00006226				

S. & T. WELDING, INC.	C00001051	3	444		
S. & W. INDUS./LEWIS TRUCKING	C00002116	5	608		
S. B. LINE SERVICE, INC.	C00004719	5	9,460		
S. E. CLARK TRUCKING, LLC	C00005679	8	12,177		
S. E. TRUCKING	C00007289				
S. M. C. TRUCKING	C00003935	1	171		
S. V. C., INC.	C00004112	1	247		
S.D. MYERS, INC	C00006991	1	22		
S.S. DRILLING, INC.	C00008100	1	20		
SABIA, INCORPORATED	C00007267	1	24		
SABRINA TRUCKING INC.	C00007348				
SAFETEK	C00006866				
SAFETY EDUCATORS, LLC	C00008193	2	102		
SAFETY KLEEN CORP.	C00001225	21	1,300		
SAINT'S PAINTING COMPANY, INC.	C00008197				
SALEM ELECTRIC COMPANY	C00007262	2	624		
SALYER BRANCH TRANSPORT, LLC	C00006734	13	2,007		
SAMMONS SUPPLY & CONTRACTING	C00008112				
SAMUELS TRUCKING	C00005647	2	2,105		
SAN-CON INDUSTRIES, INC.	C00003734	3	312		
SANDERS TRUCKING	C00007519	1	268		
SANDI, INC	C00006966				
SANDVIK MINING & CONSTRUCTION	C00008173	3	302		
SARA LYNN TRUCKING	C00004759	1	1,800		
SARTIN CONTRACTING, INC.	C00000942	9	10,100		
SAULS SEISMIC, INC.	C00007344	4	281		
SAVAGE INDUSTRIES	C00001010	126	32,358		
SCALE AUTOMATION SYSTEMS, INC.	C00007658	4	499		
SCHINDLER ELEVATOR	C00001479	6	3,241		
SCJL CO-LEASING CORP, INC	C00007706				
SCOTT'S WELDING	C00003768				
SCOTT'S WELDING SERVICE, INC.	C00004828	2	303		
SCOTTIE & SONS WELDING	C00007415	1	120		
SEBOLD TRUCKING, INC.	C00004167				
SECURITAS SECURITY SER.USA,INC	C00007280	43	88,107		
SECURITY AMERICA	C00002627	85	87,126		1
SECURITY GROUP SERVICES, LLC	C00004703	225	287,475		
SEDCO TRUCKING	C00006948	6	4,488		
SEI ENGINEERS, INC.	C00001960	2	70		
SELECT SERVICES, INC.	C00007389	1	126		
SENECA CONSTRUCTION, INC.	C00008680	5	930		
SENECA ELECTRIC, INC.	C00002260				
SENEX EXPLOSIVES, INC	C00007963				
SERVICE PUMP & SUPPLY CO., INC	C00000983	4	3,604		
SFTK, INC.	C00008088				
SGS NORTH AMERICA INC.	C00007290	57	98,125		
SHADOW CAT TRUCKING, INC.	C00008135	1	9		
SHAKERZZZ AND MOVERZZZ LLC	C00007924	3	2,214		
SHAMROCK ENVIRONMENTAL CORP.	C00008259				
SHAMROCK SCALE CO.	C00002690				
SHANCOAL SERVICE, LLC	C00008270				
SHANNADEN TRUCKING CO.	C00002341				
SHELLY FOUNDATIONS, INC.	C00008167				

SHELTON TRUCKING CO.	C0000538				
SHELTON TRUCKING COMPANY	C00008110	2	200		
SHILOH INDUSTRIAL CONTR., INC.	C00001025				
SHINNSTON PLUMBING	C00006386	3	1,807		
SHORT LINE SERVICES, INC.	C00007248				
SHUCK CONSTRUCTION COMPANY LLC	C00007094	5	1,465		
SHUMAR'S WELDING & MACHINE SER	C00004617				
SIDEWAYS TRUCKING, LLC	C00008093	1	141		
SIEMENS INDUSTRY INC	C00008049	4	1,649		
SILO ENGINEERS & CONSULTANTS	C00006973				
SILVER EAGLE EXPRESS LLC	C00007938	3	353		
SILVER SPUR CONVEYORS, INC.	C00007081	2	62		
SILVER STATE WIRE ROPE&RIGGING	C00008236	1	80		
SIMPLEXGRINNELL	C00007703				
SITECH MID-SOUTH, LLC	C00008174	2	34		
SITES EXCAVATING & TRUCKING	C00002141	2	12		
SKIDMORE TRUCKING, INC.	C00002922				
SKYHAWK CONSTRUCTION INC	C00007889	1	4		
SLM TRANSPORT, LLC	C00008143	1	35		
SLONE BROTHERS CONSTRUCTION	C00001109	2	176		
SLR INTERNATIONAL CORPORATION	C00008155	1	22		
SMITH ELECTRICAL CONTRACTORS	C00001118				
SMITH HAULING, INC.	C00003331				
SMITH SERVICES, INC.	C00001345	3	82		
SMITH TRUCKING	C00000807	8	2,225		
SMITH'S WELL DRILLING LLC	C00008047	2	222		
SO. CHARLESTON ELECTRIC CO INC	C00005605				
SO. COALFIELD MINE RESCUE ASSC	C00002672	1	9		
SOLES ELECTRIC CO., INC.	C00001194	33	1,362		
SOLES ENTERPRISES, LLC	C00008245	26	3,585		
SOMERSET STEEL ERECTION CO,INC	C00007983				
SOUTH EAST VULCANIZING SERVICE	C00005820				
SOUTHEAST WELDING, LLC	C00008223				
SOUTHERN BUILDING SYSTEMS	C00000974				
SOUTHERN MINE SERVICES LLC	C00006947	4	1,895		
SOUTHERN SAFETY, INC.	C00007068	1	174		
SPECIALIZED GROUTING SYSTEMS	C00002989				
SPENCE TRUCKING	C00004648	1			
SPIG GALVANIZING, LLC	C00008267				
SPIRIT SERVICES INC	C00006908	6	411		
SPRING CREEK ENERGY, LLC	C00007784	1	80		
SQUARE ONE CONSTRUCTION	C00006920	3	3,143		
SQUEEZE SECURTIY GROUP, INC.	C00007179	15	39,833		
STACY EQUIPMENT & REPAIRS INC.	C00007382	23	34,012		
STACY'S PLUMBING & ELCT CO.INC	C00008003	3	478		
STAGG RESOURCE CONSULTANTS,INC	C00001371				
STAHURA CONVEYOR PROD., INC.	C00003607	23	15,102		
STALEY COMMUNICATION INC.	C00007451	2	115		
STANDARD LABORATORIES, INC.	C00002420	58	31,771		1
STANTEC CONSULTING SERVICES	C00007987				
STAR MANUFACTURING	C00002809	2	3,027		
STAR TRUCKING, INC.	C00004794	3	2,278		
STAR-LITE CONSTRUCTION, INC	C00006998				

STATE EQUIPMENT, INC.	C00003460				
STEGMAN & SCHELLHASE, INC.	C00003689	3	324		
STEMPLE'S READY MIX, INC.	C00002858	2	8		
STEVE FRANCIS TRUCKING	C00007708	3	6,729		
STEVE'S ELECTRICAL & REPAIR	C00008134				
STEWART TRUCKING INC.	C00007036	1	55		
STILTNER TRUCKING	C00007138	4	1,912		
STOLAR GLOBAL MINING, LLC	C00008297	3	105		
STOLLINGS SERVICE CENTER	C00000917	2	2,720		
STONE PAVING, INC.	C00004865				
STOWERS FIRE & SAFETY EQUIP.	C00006343	35	48,642		
STRATA MINE SERVICES, LLC	C00004802	83	101,719		
STU BLATTNER, INC.	C00008228	4	1,506		
STURM ENVIRONMENTAL SERVICES	C00002494	1	138		
SUB-TECHNICAL, INC.	C00004211	3	5,421		
SUMMERS BUILDING	C00008054				
SUMMERSVILLE GLASS, INC.	C00002677	3	537		
SUMMERSVILLE SAFETY LLC	C00008136	1	102		
SUMMIT ENGINEERING, INC.	C00003292	4	866		
SUMMIT HELICOPTERS, INC.	C00007696	3	95		
SUPERIOR CERAMX, INC.	C00006881				
SUPERIOR COAL SERVICES LLC	C00006268	36	58,135		
SUPERIOR FILTER CO., INC.	C00004680	4	600		
SUPERIOR STEAM CLEANING/SNDBLT	C00002205	4	1,233		
SURE SERVICES, INC.	C00004934	2	1,523		
SURVEYOR & ASSOCIATES, INC.	C00002357	4	628		
SWANSON INDUSTRIES, INC	C00008182	9	488		
SWORMSCO, INC.	C00007282				
SYNTECH PRODUCTS CORP.	C00004114				
SYPOLT TRUCKING	C00007888	1	4		
T & C ESCAVATING	C00007823	10	22,982		
T & D LUBRICATION SPECIALISTS	C00008012	1	262		
T & N ELECTRIC MOTOR ECHANGE	C00006865				
T & P SERVICINGS LLC	C00006975	2	503		
T & W SERVICES, LLC	C00007754	15	32,417		
T N T SPECIALTIES, INC	C00008176				
T-N-T STEAM CLEANING	C00008298	2			
T. & A. TRANSPORT, INC.	C00008216				
T. & C. TRUCKING	C00003974				
T. & D. TRAINING, LLC	C00007877				
T. & D. TRUCKING, INC.	C00007302				
T. & E. MACHINE, INC.	C00001740				
T. & J. TRUCKING	C00000996	38	52,248		1
T. & K. TRUCKING	C00000881	2	3,840		
T. & L. LEASING	C00007297	24	13,114		
T. & T. AUTO & TRANSMISSION	C00007979	1	4		
T. C. TRANSPORT, INC.	C00007104	27	54,292		2
T. E. I. ANALYTICAL SERV. INC.	C00003583				
T. E. WELLS EXCAVATING	C00003769	1	2,732		
T. K. & J. TRUCKING, INC.	C00005644	2	747		
T. M. C. AIR CONDITIONING	C00003374				
T. M. H. TRUCKING, INC	C00004909	2	359		
T. M. T. (TRIPLE M TRKNG) CO.	C00001465				

T. W. P. ENTERPRISES	C00001606				
T.-n-T. HEAVY HAULIN', INC.	C00004566	4	484		
T.C. SERVICE	C00007653	2	214		
T.K. CONSTRUCTION, LLC	C00008213	72	133,372		3
T.L. MARGROFF ENTERPRISES, LLC	C00007699	1	2,190		
T.R.T., LLC	C00008607	1	83		
TABOR MACHINE CO.	C00004944	25	270		
TAGGART GLOBAL ELCTRIC LLC	C00007948				
TAGGART GLOBAL,LLC	C00007701	80	12,177		
TAGGART SITE SERVICES LLC	C00006932	78	112,700		3
TAMMY'S QUALITY CONTRACTORS	C00007844				
TANNER TRUCKING, INC.	C00004796	4	9,120		
TARGET DRILLING, INC.	C00007079	6	3,025		
TAZEWELL MINE SUPPLY & EQUIPMT	C00001651	1	179		
TCB PIPELINE, LLC	C00008184	14	2,120		
TCB, INC	C00008220	4	10,292		
TEAYS, INC.	C00002364P				
TECHNICAL ELECTRICAL SERVICES	C00007116				
TELEDYNE MONITOR LABS INC.	C00002622	1	44		
TENNIS GOFF TRUCKING	C00000055	4	185		
TERRA SOURCE GLOBAL CORP.	C00008683	1	171		
TERRA TESTING, INC.	C00004450				
TERRADON CORPORATION	C00008014				
TEST BORING SERVICES, INC	C00007874				
THAXTON CONSTRUCTION COMPANY	C00006928				
THE "U" COMPANY, LLC	C00008215	4	271		
THE W. M. BRODE COMPANY	C00007181				
THE WELDING ROD, LLC	C00007392	6	127		
THERMAL SOLUTIONS, INC	C00008203				
THERMO KING OF ROANOKE	C00007625	1	20		
THOMAS C. CONNELLEY	C00006992	1	224		
THOMAS W. MENGES TRUCKING, INC	C00008148				
THOMAS WELDING	C00004667	1	215		
THOMPSON ELECTRIC SERVICE, INC	C00007439	3	1,046		
THOMPSON EXCAVATING, LLC	C00008114	4	948		
THRASHER ENGINEERING, INC.	C00000978	8	2,283		
THREE BROTHERS ELECTRIC, LLC	C00008165				
THREE RIVERS DIVING	C00008257	6	1,980		
THREE-D DRILLING, INC.	C00004561	9	9,916		
THUNDER CONTRACT SERVICES INC.	C00007107	23	55,557		2
THYSSENKRUPP ELEVATOR COMPANY	C00002075	5	342		
TIA TRUCKING LLC	C00007767	5	528		
TIAN RECLAMATION, INC.	C00004444	10	19,540		
TIC-THE INDUSTRIAL COMPANY	C00008177				
TILLEY TRUCKING, INC.	C00006443				
TIM CANTRELL TRUCKING	C00008059				
TIM MARCUM AND SONS, INC.	C00003081				
TIM REED PAINTING INC.	C00007184	4	602		
TIM TEMPLIN TRUCKING & EXCAVA	C00008163	2	152		
TIM W. BUZZO TRUCKING	C00000080	1	589		
TIM'S MOBILE WELDING LLC	C00007782				
TIMBER WOLF COAL PROCESSING	C00006858				
TIMBERCAT ENTERPRISES, LLC	C00008263	1	35		

TINCHER SAFETY, INC.	C00002533	1	548		
TIOGA AIR HEATERS, INC.	C00008183	3	28		
TIP TOP INDUSTRIAL SERV., INC.	C00005479	40	11,641		
TIPPLE ENTERPRISES, LLC	C00008131				
TIRE CENTER, LLC.	C00000723	6	7,402		
TITAN RESOURCES INC	C00006917	2	2,045		
TITAN TRANSPORT, INC	C00007819				
TODD CASE TRUCKING	C00007024				
TODD MATNEY TRUCKING, LLC	C00008218	1			
TOM COOL TRUCKING, LLC	C00007680	22	20,819		
TOM DEWITT TRUCKING LIMITED	C00000693	5	1,552		
TOMMY MAY TRUCKING, INC.	C00008293				
TOMMY WEBB SALVAGE	C00007739	1	123		
TOMPAT CONSTRUCTION, LLC	C00006911				
TONY KIRK TRUCKING	C00003367				
TOP DOG TRUCKING, INC.	C00001814	11	27,407		
TOP NOTCH CUSTODIAL CARE, INC.	C00003186	21	15,909		
TOTAL EQUIPMENT COMPANY	C00007761	1	123		
TOTH CONSTRUCTION COMPANY	C00006941	3	1,934		
TOURGEE & ASSOCIATE, INC.	C00008097				
TPR STEAM CLEANING & MINE SERV	C00008549	7	5,198		
TRACE TRANSPORT	C00007176	63	147,440		
TRADET, INC	C00007803	3	967		
TRAK SPEC RAILROAD CORPORATION	C00007629	2	67		
TRAM CONSTRUCTION, INC.	C00003946				
TRAMCO SERVICES, INC.	C00002950	3	641		
TRAMLIN, INC.	C00005999	4	11,664		
TRANSERVICE, INC.	C00004671	9	8,146		
TREAD CORPORATION	C00007390	1	15		
TREN SERVICES INC.	C00007291	17	27,337		
TREY K MINING & ELECTRIC, INC	C00008040				
TRI STATE EQUIPMENT CLEANERS	C00007758	1	1,319		
TRI-STATE CONCRETE PUMPING INC	C00007259	3	284		
TRI-STATE GEOLOGIC&MINING SERV	C00008208	1			
TRI-STATE LOCKERS	C00007430	5	541		
TRI-STATE MACHINES, INC.	C00002343				
TRI-STATE RAIL SERVICES,INC	C00007638	7	1,667		
TRI-STATE ROOFING & SHEET METL	C00007806				
TRI-STATE SECURITY	C00007260	6	7,958		
TRIAD ENGINEERING, INC.	C00001350	20	4,683		
TRIANGLE SAFETY SERVCIES INC.	C00007278	1	828		
TRIANGLE, INC.	C00008271	4	340		
TRIMBLE ENGINEERING CONST.	C00001094	16	34,345		2
TRIPLE D TRUCKING	C00003615				
TRIPLE J CONTRACTORS, LLC	C00008041	1	100		
TRIPLE S CORP.	C00000658				
TRIPLE-H TRUCKING, INC.	C00008212	4	224		
TRUE LINE, INC.	C00003167	6	7,955		
TRUMBO OIL COMPANY, INC.	C00007479				
TRUST BUILDERS, INC	C00008288	4	1,280		
TUG VALLEY SURVEYING, INC.	C00003701	2	8,089		
TULLY DRILLING	C00006778				
TURNER EXCAVATING INC.	C00007455	7	12,680		



TWILIGHT ENERGY, LLC	C00008090				
TWIN CITY GLASS	C00007863	1	419		
TWISTER TRUCKING	C00008099	1	58		
TWO WAY RADIO INC.	C00007265	2	28		
TYGART VALLEY TRUCKING & EXCAV	C00007520	14	30,793		
TYLER CONTRACTING LLC	C00007961	3	4,945		
TYLER ENTERPRISES LLC	C00007729	13	19,216		
TYLER HOLLEN TRUCKING OF MSTWN	C00008046	3			
TYLER TRUCKING COMPANY, LLC	C00007219	23	33,210		
TYSON TRUCKING, INC.	C00006337				
U. S. EQUIPMENT INC.	C00003155	2	207		
U.S. SECURITY ASSOCIATES INC	C00007818	10	5,368		
ULTRON, INC.	C00004701	2	164		
UNDERWATER SERVICES, LTD.	C00002682	3	60		
UNDERWOOD METAL WORKS, LLC	C00007647	1	1,772		
UNIQUE CONTRACTING INC	C00006960	25	12,474		
UNITED CENTRAL IND. SUPPLY CO.	C00007122				
UNITED CONSTRUCTION CO., INC.	C00001229				
UNITED ELECTRIC OF WHEELING	C00006900				
UNITED ELECTRICAL SERVICE, INC	C00000128	3	1,049		
UNITED ELEVATOR SERVICES LLC	C00007928	2	211		
UNITED RENTALS(NORTH AMERICA)	C00008153	1	32		
UNITED TALENT, LLC	C00003785	8	12,059		
UNITED WASTE WATER SERVICE	C00008085	1	96		
UNIVERSAL COAL FILTERS	C00003683				
UNIVERSAL COAL SERVICES	C00002572				
UNIVERSAL SERVICE & SUPPLY INC	C00007810	16	5,000		
UNIVERSAL, INC.	C00002025				
UPPER POTOMAC RIVER COMMISSION	C00008170	10	820		
URCO, INC	C00006927	2	1,706		
US BEARING & POWER TRANS CORP	C00007783	3	161		
USA TANK SALES & ERECTION CO	C00007866				
USC, LLC	C00008102	5	2,108		
UTILITIES FORESTRY SERVICES,	C00007513	36	4,857		
V. E. N. ENTERPRISES, INC.	C00005555				
VALLEY ELECTRIC	C00006934				
VALLEY TIRE CO., INC.	C00004221				
VANOVER TRUCKING, INC.	C00005107	7	1,590		
VARNEY TRUCKING INC.	C00007661	1	406		
VECELLIO & GROGAN, INC.	C00002421	4	3,503		
VENTURE DRILLING, INC	C00006909				
VEOLIA ENVIRONMENTAL SERVICES	C00007700				
VER-DON CONSTRUCTION	C00000910	3	2,085		
VERES QUALITY OF WATER, INC.	C00005556				
VERN ALLEN TIRE, INC.	C00001286	3	418		
VERSITECH, INC.	C00007960				
VEYANCE INDUSTRIAL SERVICES	C00007815	111	14,262		
VICTOR PRODUCTS USA, INC.	C00008179	2	544		
VICTORY TRANSPORT, INC.	C00008053	1	170		
VIKING ERECTORS CORPORATION	C00007170				
VINCENT CONCRETE, INC.	C00003274	1	77		
VIRCO CONTRACTING, INC.	C00008092	6	12,005		
VIRCO, INC.	C00004857	28	49,630		1

VIRGINIA DRILLING COMPANY, LLC	C00007017	58	89,877		
VISIONS IN DESIGN, LLC	C00007911	5	254		
VORTEX STEAM CLEANING, LLC	C00007135				
W-L CONSTRUCTION & PAVING, INC	C00006990	2	850		
W. & H. TRUCKING COMPANY	C00007144	1	205		
W. & J. TRUCKING, INC.	C00000616	1	1,964		
W. & W. SERVICES, INC.	C00003989	1	62		
W.G. TOMKO, INC	C00007794				
W.J.CLARK SEPTIC TANK SERV.INC	C00007011				
WACKENHUT CORP.	C00001799	105	183,263		
WACO OIL & GAS CO., INC.	C00008249	11	7,927		
WALLER TRUCKING LLC	C00008139	1	1,016		
WAMPUM HARDWARE COMPANY	C00007039	3	1,253		
WARES GLASS & AWNING LLC	C00006946	2	19		
WARFIELD CONSTRUCTION, INC.	C00003610				
WARWOOD ARMATURE REPAIR CO.	C00005695	8	1,807		
WATER IATROS	C00003775	3	3,369		
WAYNE'S WATER 'N' WELLS	C00007420	5	5,153		
WCA INC/DBA/WCA COAL AUGERING	C00007759	2	5,737		
WEAVERTOWN TRANSPORT LEASING	C00008226	3	269		
WEBNIC CONSTRUCTION SERVICE	C00000977	11	10,721		
WEBSTER TRUCKING INC.	C00007281	19	41,176		
WELDING CONSULTANTS, INC.	C00007212				
WELL DATA SERVICES	C00007178	1	31		
WEST CONTRACTING INC.	C00008098				
WEST RIVER CONVY & MACHINERY	C00008192	1	423		
WEST VIRGINIA COMPANY	C00004091				
WEST VIRGINIA TARPING, LLC	C00008580	9	1,738		
WESTERN BRANCH DIESEL, INC.	C00000375	5	7,110		
WESTERN CONSTRUCTION INC.	C00007660				
WESTERN MARYLAND LUMBER, INC.	C00007336				
WET LABS, INC	C00008091	1	28		
WHAM STEAM CLEANING	C00007453	8	12,361		
WHAYNE SUPPLY CO.	C00000845	7	2,172		
WHIT-LEIGH ELECTRIC, INC.	C00002436	7	7,243		
WHITE BUCK COAL CO.	C00004721				
WHITE'S CONSTRUCTION	C00007679				
WILKINS EXCAVATING, INC.	C00007320				
WILLIAM R. WARNER JR. TRUCKING	C00003288	7	1,415		
WILLIAMS ELECTRIC INC. OF WV	C00001315				
WILLIAMS FORESTRY & ASSOCIATES	C00007595	14	23,549		
WILLIAMSTOWN MINING INC.	C00008287	36	30,238		1
WILLIE ANGELOZZIE CONTRACTING	C00007808				
WILLOWBROOK WELDING, LLC	C00008026				
WILSON AUTO GLASS	C00006874	2	148		
WILSON WORKS, INC.	C00008087	2	1,037		
WINCHESTER BUILDING SUPPLY CO.	C00007343	3	560		
WINGFOOT COMMERCIAL TIRE SYST.	C00007204				
WINJEAN TRUCKING CO., INC.	C00000804				
WINTROW CONSTRUCTION CORP	C00006951				
WOODALL TRUCKING	C00003913				
WOODCHUCKS GENERAL CONTRS. INC	C00002055	7	3,702		
WORLDWIDE EQUIPMENT ENTER. INC	C00000945	2	167		

WORTHINGTON SERVICES LLC	C00007271	4	5,692		
WRIGHT CONCRETE & CONSTRUCTION	C00007263	6	6,099		
WRIGHT TRANSPORT, LLC	C00006701	1	1,157		
WV ELECTRIC CORP.	C00000133				
WV GLASS COMPANY, INC.	C00002362	2	492		
WV PAVING, INC.	C00003098	8	120		
WV SPRING & RADIATOR	C00002938				
XPRESS CABLE & REPAIR, INC.	C00005692	8	773		
XPRESS CONVEYOR & VULCANIZING	C00007931	22	8,553		
YOCKEY TRUCKING, INC.	C00007145	3			
YOST DRILLING, LLC	C00008242	15	1,500		
YOZIE TRUCKING	C00006894	1	3		
ZAP TECHNICAL	C00007166	2	1,954		
ZINKAN ENTERPRISES, INC.	C00004683	22	2,812		
ZINN HOE SERVICE, INC.	C00008234	3	918		
ZIPPY'S TRANSPORT, INC.	C00003702	1	1,250		

**2013 DIRECTORY OF UNDERGROUND MINE ADDRESSES**

ACI TYGART VALLEY  
LEER MINE  
1200 TYGART DRIVE  
GRAFTON WV 26354-0000  
U00200406A

AMBUSH MINING, INC.  
MINE NO. 3  
HC 32 BOX 588  
CARETTA WV 24892-0000  
U00400604A

ARACOMA COAL COMPANY, INC.  
ARACOMA ALMA NO. 1  
PO BOX 1120  
HOLDEN WV 25625-1120  
u00500699

ARACOMA COAL COMPANY, INC.  
LAUREL CREEK MINE #6  
P O BOX 1120  
HOLDEN WV 25625-0000  
U00502791D

ARGUS ENERGY WV,LLC  
MINE 10  
9104 TWELVEPOLE CREEK RD  
DUNLOW WV 25511-0000  
U0502392-A

BAYLOR MINING, INC.  
BECKLEY NO.3  
P.O.BOX 577  
MABSCOT WV 25871-0000  
U00402595B

BLACK STALLION COAL CO., LLC  
BLACK STALLION MINE  
P. O. BOX 179  
WHARTON WV 25208-0000  
U00501304

BROOKS RUN MINING COMPANY  
SAYLOR B MINE  
25 LITTLE BIRCH ROAD  
SUTTON WV 26601-0000  
U00201105

BROOKS RUN MINING COMPANY, LLC  
JACKSON BRIDGE  
25 LITTLE BIRCH ROAD  
SUTTON WV 26601-0000  
U00201208

ALEX ENERGY, INC.  
JERRY FORK EAGLE  
P.O. BOX 707  
SUMMERSVILLE WV 26651-0000  
U00300798

ANKER WV MINING COMPANY, INC.  
BAYBECK DEEP MINE  
P. O. BOX 49  
ECCLES WV 25836-0000  
U00001984F

ARACOMA COAL COMPANY, INC.  
HERNSHAW MINE  
PO BOX 1120  
HOLDEN WV 25625-1120  
U00500499

ARGUS ENERGY WV LLC  
DEEP MINE NO. 7  
P O BOX 190  
LOVELY KY 41231-0190  
U00503898A

ATLANTIC LEASECO LLC  
KING COAL NO. 1 MINE  
702 PROF. PK. DR., STE. D  
SUMMERSVILLE WV 26651-0000  
EM0000078C

BAYLOR MINING, INC.  
KEPLER SEWELL MINE  
P.O. BOX 577  
MABSCOTT WV 25871-0000  
U00400208

BLUE RIDGE MINING, LLC  
NO. 1  
P.O. BOX 214  
IAEGER WV 24844-0000  
U00400707

BROOKS RUN MINING COMPANY, LLC  
COVE MOUNTAIN DEEP  
25 LITTLE BIRCH ROAD  
SUTTON WV 26601-0000  
U00200105

BROOKS RUN MINING COMPANY, LLC  
POPLAR RIDGE NO. 1  
25 LITTLE BIRCH ROAD  
SUTTON WV 26601-0000  
U00202100

ALEX ENERGY, INC.  
SUGARCAMP MINE  
P.O. BOX 707  
SUMMERSVILLE WV 26651-0000  
U00301497

APOGEE COAL CO DBA ARCH OF WV  
WINIFREDE DEEP  
HC 61 BOX 156  
YOLYN WV 25654-0000  
U00502692

ARACOMA COAL COMPANY, INC.  
LAUREL CREEK MINE #1  
P O BOX 1120  
HOLDEN WV 25625-0000  
U00507292B

ARGUS ENERGY WV LLC  
NO. 11  
P O BOX 1190  
LOVELY KY 41231-0000  
U000501906

BANDMILL COAL CORPORATION  
WADE EAGLE  
PO BOX 1076  
HOLDEN WV 25625-0000  
U00021383A

BIG RIVER MINING, LLC  
BROAD RUN MINE  
P O BOX 960  
NEW HAVEN WV 25265-0000  
U00301605

BRIER CREEK COAL CO., LLC  
BRIER CREEK NO. 1  
1295 ASHFORD HILL ROAD  
ASHFORD WV 25009-0000  
U00500805

BROOKS RUN MINING COMPANY, LLC  
CUCUMBER MINE  
208 BUSINESS STREET  
BECKLEY WV 25801-0000  
U00400101

BROOKS RUN MINING COMPANY, LLC  
STILL RUN NO.3  
208 BUSINESS STREET  
BECKLEY WV 25801-0000  
U00400996

AMBUSH MINING, INC.  
AMBUSH NO. 2 MINE  
HC 32, BOX 588  
CARETTA WV 24892-0000  
U00016483

ARACOMA COAL CO., INC.  
CEDAR GROVE NO. 1  
P O BOX 1120  
HOLDEN WV 25625-0000  
U00500308

ARACOMA COAL COMPANY, INC.  
LAUREL CREEK MINE #2  
P O BOX 1120  
HOLDEN WV 25625-0000  
U00501091D

ARGUS ENERGY WV, LLC  
DEEP MINE NO. 8  
P O BOX 190  
LOVELY KY 41231-0000  
U00502392A

BAYLOR MINING, INC.  
BECKLEY CRYSTAL  
P. O. BOX 577  
MABSCOTT WV 25871-0000  
U00402199

BLACK ARROW COAL CORPORATION  
NO. 1  
PO BX 1247  
WISE VA 24293-0000  
U0401308-A

BRODY MINING, LLC  
BRODY MINE NO. 1  
P O BOX 179  
WHARTON WV 25208-0000  
U0501304-A

BROOKS RUN MINING COMPANY, LLC  
HORSE CREEK NO. 1  
208 BUSINESS STREET  
BECKLEY WV 25801-0000  
U00401207

BROOKS RUN MINING COMPANY, LLC  
WYOMING NO. 2  
208 BUSINESS STREET  
BECKLEY WV 25801-0000  
U00401289

**2013 DIRECTORY OF UNDERGROUND MINE ADDRESSES**

C & A COAL CO.  
MOUNTAIN FORK NO. 1  
P.O. BOX 1030  
BLUEFIELD VA 24605-1030  
U00401995

C & A COAL CO.  
MOUNTAIN FORK NO. 2  
PO BOX 1030  
BLUEFIELD VA 24605-1030  
U00401995A

CARTER ROAG COAL COMPANY  
PLEASANT HILL  
1023 LANHAM CEMETARY RD.  
TALLMANSVILLE WV 26237-0000  
U00104391B

CATENARY COAL COMPANY  
LAUREL FORK DEEP  
100 TOMS FORK ROAD  
ESKDALE WV 25075-0000  
U00300198

CHAD COAL CORP.  
JOLO  
P.O. BOX 890  
OAKWOOD VA 24631-0890  
U00401394B

CHIEF MINING, INC.  
JOE BRANCH NO. 4  
PO BOX 446  
GLEN DANIEL WV 25844-0000  
U00400297G

CHIEF MINING, INC.  
NO. 3  
PO BOX 446  
GLEN DANIEL WV 25844-0000  
U00402595C

CK COAL CORPORATION  
MINE NO. 5  
P O BOX 1805  
GILBERT WV 25621-0000  
U00503108

CLIFFS LOGAN COUNTY COAL, LLC  
DINGESS CHILTON MINE  
P O BOX 446  
MAN WV 25635-0000  
U00502008A

CLIFFS LOGAN COUNTY COAL, LLC  
POWELLTON NO. 1 MINE  
P O BOX 446  
MAN WV 25635-0000  
U00505392B

CLIFFS LOGAN COUNTY COAL, LLC  
LOWER WAR EAGLE MINE  
P.O. BOX 446  
MAN WV 25635-0000  
U00400299A

COAL MAC DBA PHOENIX COAL MAC  
COALBURG NO. 2 MINE  
P. O. BOX 1050 MINE ROAD  
HOLDEN WV 25625-1050  
U00501096A

COAL RIVER MINING, LLC  
FORK CREEK NO. 1  
P. O. BOX 79  
ALUM CREEK WV 25003-0000  
U00502298B

COAL RIVER MINING, LLC  
FORK CREEK NO. 10 MI  
P O BOX 79  
ALUM CREEK WV 02500-3000  
U00500509

COAL RIVER MINING, LLC  
MINE NO. 3  
P O BOX 79  
ALUM CREEK WV 25003-0000  
U00501203

COAL RIVER MINING LLC  
MINE # 11  
P O BOX 79  
ALUM CREEK WV 25003-0000  
U00501003A

COBALT COAL CORP MINING, INC.  
WESTCHESTER MINE  
P.O. BOX 191  
PREMIER WV 24878-0191  
U00400206A

COBRA NATURAL RESOURCES, LLC  
MOUNTAINEER ALMA-A  
P. O. BOX 40  
WHARNCLIFFE WV 25651-0000  
U00503897A

COLONY BAY COAL CO.  
SWEET BIRCH MINE  
P O BOX 29  
WHARTON WV 25208-0000  
U0007185-A

CONSOL OF KENTUCKY INC  
MT-34  
P O BOX 76  
NAGATUCK WV 25685-0000  
U00500310A

CONSOL OF KENTUCKY INC.  
ALMA NO. 1 MINE  
P O BOX 76  
NAUGATUCK WV 25685-0000  
U00500705

CONSOL OF KENTUCKY INC.  
BRONZITE III  
P.O. BOX 76  
NAGATUCK WV 25685-0000  
U00005785C

CONSOL OF KENTUCKY INC.  
MT-41 MINE  
P O BOX 76  
NAUGATUCK WV 02685-0000  
U00500108

CONSOL OF KENTUCKY, INC.  
NORTHERN MINGO NO. 1  
P.O.BOX 76  
NAGATUCK WV 25685-0000  
U00505789C

CONSOL OF KENTUCKY, INC.  
NORTHERN MINGO NO. 2  
P.O. BOX 76  
NAGATUCK WV 25685-0000  
U505789-AC

CONSOLIDATION COAL CO.  
BLACKSVILLE NO. 2  
46226 NATIONAL RD.  
ST. CLAIRSVILLE OH 43950-0000  
D00005744

CONSOLIDATION COAL CO.  
LOVERIDGE  
151 JOHNNY CAKE RD.  
METZ WV 26585-0000  
D00000403

CONSOLIDATION COAL CO.  
NO. 1  
1000 CONSOL ENERGY DRIVE  
CANONSBURG PA 15317-0000  
U00401308

CONSOLIDATION COAL CO.  
ROBINSON RUN NO. 95  
79 CAMP RUN ROAD  
MANNINGTON WV 26582-0000  
D00004786S

CONSOLIDATION COAL CO.  
SHOEMAKER  
RD 1, BOX 62A  
DALLAS WV 26036-0000  
D00004791

CONSOLIDATION COAL CO.  
SQUIRE JIM NO. 2  
1000 CONSOL ENERGY DRIVE  
CANONSBURG PA 15317-0000  
U00400304B

CONSOLIDATION COAL COMPANY  
LAUREL FORK  
1000 CONSOL ENERGY DRIVE  
CANONSBURG PA 15317-0000  
U00400411

COYOTE COAL COMPANY, LLC  
BC NO. 1  
500 LEE STREE, EAST  
CHARLESTON WV 25301-0000  
U00301503

COYOTE COAL COMPANY, LLC  
BC NO. 2  
500 LEE STREET, EAST  
CHARLESTON WV 25301-0000  
U00301603

COYOTE COAL COMPANY, LLC  
CAMPBELLS CREEK 7  
550 LEE STREET, EAST  
CHARLESTON WV 25301-0000  
U00300604A

COYOTE COAL COMPANY, LLC  
MINE NO. 1  
500 LEE STREET, EAST  
CHARLESTON WV 25301-0000  
U00303693C

**2013 DIRECTORY OF UNDERGROUND MINE ADDRESSES**

COYOTE COAL COMPANY, LLC  
WINCHESTER MINE  
P. O. BOX 43  
DAWES WV 25054-0000  
U00300803

D & H MINING, INC.  
NO. 1  
2703 STEELSBURG HWY  
CEDAR BLUFF VA 24609-0000  
U00401094A

DANA MINING COMPANY, LLC  
ARCO NO. 1  
308 DENTS RUN ROAD  
MORGANTOWN WV 26501-0000  
U00100995C

DANA MINING COMPANY, LLC  
CRAWDAD NO. 1  
308 DENTS RUN ROAD  
MORGANTOWN WV 26501-0000  
U00007683B

DANA MINING COMPANY, LLC  
PRIME NO. 1  
308 DENTS RUN ROAD  
MORGANTOWN WV 26501-0000  
U00000251B

DARTY LEASING, INC.  
MINE NO. 6  
P.O. BOX 480  
IAEGER WV 24844-0480  
U00401198E

DB COAL MINING, LLC  
NO. 1  
P O BOX 301  
CHAPMANVILLE WV 25508-0000  
U00500507

DELBARTON MINING COMPANY  
BIAS LO. CEDAR GROVE  
PO BOX 1098  
HOLDEN WV 25625-0000  
U00501996

DOUBLE BONUS COAL CO.  
NO. 65  
P.O. BOX 1085  
BECKLEY WV 25802-1085  
U00400202

DOUBLE H MINING CO., INC.  
PLUM  
P. O. BOX 338  
REEDSVILLE WV 26547-0000  
U100893C-A

DOUBLE TAKE MINING CO., INC.  
MINE NO. 1  
BOX 1084  
BLUEFIELD VA 24605-1084  
U00400687B

EAGLE ENERGY, INC.  
MINE NO. 2  
782 ROBINSON CREEK ROAD  
MADISON WV 25130-0000  
U0003483-D

EAGLE ENERGY, INC.  
MINE NO. 3  
782 ROBINSON CREEK ROAD  
MADISON WV 25130-0000  
U0003483-E

EASTERN ASSOCIATED COAL CORP.  
CANDICE NO. 2 MINE  
P. O. BOX 29  
WHARTON WV 25208-0000  
U00500793A

EASTERN ASSOCIATED COAL CORP.  
FEDERAL NO 2  
1044 MIRACLE RUN ROAD  
FAIRVIEW WV 26570-0000  
D00004563

EASTERN ASSOCIATED COAL CORP.  
HARRIS NO. 1  
54912 POND FORK ROAD  
WHARTON WV 25028-9753  
D00004345

EASTERN ASSOCIATED COAL CORP.  
LIGHTFOOT NO. 2  
P.O. BOX 29  
WHARTON WV 25208-0000  
D00009584

EASTERN ASSOCIATED COAL CORP.  
MATEWAN TUNNEL  
54912 POND FORK ROAD  
WHARTON WV 25208-0000  
U00509186

EASTERN ASSOCIATED COAL CORP.  
POWELLTON TUNNEL  
54912 POND FORK ROAD  
WHARTON WV 25208-0000  
U00500497-C

EASTERN ASSOCIATED COAL CORP.  
SUGAR MAPLE MINE  
P. O. BOX 29  
WHARTON WV 25208-0000  
U00500602

EASTERN ASSOCIATED COAL CORP.  
WHARTON NO. 1  
P.O. BOX 29  
WHARTON WV 25208-0000  
D00009727

EASTERN ASSOCIATED COAL CORP.  
WINIFREDE 13  
P. O. BOX 29  
WHARTON WV 25208-0000  
U00500693A

EASTERN ASSOCIATED COAL CORP.  
WINIFREDE NO. 15  
P. O. BOX 29  
WHARTON WV 25208-0000  
U00501896A

EASTERN ASSOCIATED COAL LLC  
CAMPBELLS CK. NO.11B  
P O BOX 29 POND FORK ROAD  
WHARTON WV 25208-0000  
u000014382

EASTERN ASSOCIATED COAL, LLC  
BLACK OAK MINE  
P O BOX 29  
WHARTON WV 25208-0000  
U00014982

EASTERN ASSOCIATED COAL, LLC  
CAMPBELLS CK. NO. 10  
P O BOX 29  
WHARTON WV 25208-0000  
U014382-AB

EASTERN ASSOCIATED COAL, LLC  
FARLEY EAGLE MINE  
P O BOX 29  
WHARTON WV 25208-0000  
U004783-CD

EASTERN ASSOCIATED COAL, LLC  
HERNSHAW 14A MINE  
P. O. BOX 29  
WHARTON WV 25208-0000  
U00007385B

EASTERN ASSOCIATED COAL, LLC  
WINIFREDE12 MINE  
P. O. BOX 29  
WHARTON WV 25208-0000  
U00501601

ELK RUN COAL CO., INC.  
BLACK KING I-N. PORT  
P. O. BOX 457  
SYLVESTER WV 25193-0000  
U0506492-A

ELK RUN COAL CO., INC.  
BLACK KNIGHT II  
P. O. BOX 457  
SYLVESTER WV 25193-0000  
U00500994

ELK RUN COAL CO., INC.  
BLACK KNIGHT II S.P.  
P. O. BOX 457  
SYLVESTER WV 25193-0000  
U0500994-A

ELK RUN COAL CO., INC.  
BLACK QUEEN MINE  
P.O. BOX 457  
SYLVESTER WV 25193-0000  
D00010712

ELK RUN COAL CO., INC.  
CASTLE MINE  
P. O. BOX 457  
SYLVESTER WV 25193-0000  
D00011373

ELK RUN COAL CO., INC.  
HUNTER PEERLESS MINE  
P O BOX 457  
SYLVESTER WV 25193-0000  
U00502207

ELK RUN COAL CO., INC.  
LAUREL ALMA  
P.O. BOX 497  
SYLVESTER WV 25193-0000  
U00301894

**2013 DIRECTORY OF UNDERGROUND MINE ADDRESSES**

ELK RUN COAL CO., INC.  
LAUREL EAGLE  
P.O. BOX 497  
SYLVESTER WV 25193-0000  
U00300894

ELK RUN COAL CO., INC.  
ROCKHOUSE POWELLTON  
P O BOX 457  
SYLVESTER WV 25193-0000  
U00300294

ELK RUN COAL CO., INC.  
ROUNDBOTTOM POWELLTO  
P. O. BOX 457  
SYLVESTER WV 25193-0000  
U00500305

FOOLS GOLD ENERGY CORPORATION  
NO. 17  
PO BOX 2037  
PIKEVILLE KY 41502-0000  
U00401107B

FRASURE CREEK MINING, LLC  
ISABAN DEEP MINE #3  
PO BOX 100  
OAK HILL WV 25901-0000  
U00501706

FRASURE CREEK MINING, LLC  
MINE NO. 15  
PO BOX 100  
OAK HILL WV 25901-0000  
U00300606

FRASURE CREEK MINING, LLC  
NO. 11  
PO BOX 100  
OAK HILL WV 25901-0000  
U00301206

FRONTIER COAL COMPANY  
DOUBLE CAMP NO. 1  
100 CRANBERRY CREEK DR.  
BECKLEY WV 25802-0000  
U00400107

GATEWAY EAGLE COAL CO, LLC  
FARLEY EAGLE MINE  
PO BOX 29 POND FORK ROAD  
WHARTON WV 25208-0000  
U004783-CE

GATEWAY EAGLE COAL COMPANY LLC  
CAMPBELLS CK NO. 10  
P O BOX 57  
WHARTON WV 25208-0000  
U014382-AC

GATEWAY EAGLE COAL COMPANY LLC  
GATEWAY EAGLE MINE  
P O BOX 88  
WHARTON WV 25208-0000  
D00008482B

GATEWAY EAGLE COAL COMPANY LLC  
SUGAR MAPLE DEEP MIN  
33207 POND FORK ROAD  
WHARTON WV 25208-0000  
U0500602-D

GEMCO ENERGY, INC.  
SQUIRE JIM NO.2 MINE  
PO. BOX 336  
MULLENS WV 25882-0336  
U400304B-A

GLEN ALUM OPERATIONS, LLC  
ALMA MINE NO. 2  
P O BOX 110  
WHARNCLIFFE WV 25651-0000  
U00503988B

GLEN ALUM OPERATIONS, LLC  
LOWER ALMA MINE NO 6  
P O BOX 110  
WHARNCLIFFE WV 25651-0000  
U00500508

GLEN ALUM OPERATIONS, LLC  
POND CREEK MINE NO.1  
P O BOX 110  
WHARNCLIFFE WV 25651-0000  
U00500298B

GLEN ALUM OPERATIONS, LLC  
UPPER CEDAR GROVE 3  
P O BOX 110  
WHARNCLIFFE WV 25608-0000  
U00504892D

GLEN ALUM OPERATIONS, LLC  
UPPER CEDAR GROVE 4  
P O BOX 110  
WHARNCLIFFE WV 25608-0000  
U00501199E

GLEN ALUM OPERATIONS, LLC  
UPPER CEDAR GROVE 5  
P O BOX 110  
WHARNCLIFFE WV 25661-0000  
U0503988-E

GLOW WORM COAL COMPANY  
MINE NO. 5  
278 DOVER ST., PO BOX 822  
NORTH TAZEWELL VA 24630-0822  
U00018483E

GLOW WORM COAL COMPANY  
NO. 32  
P.O. BOX 822  
NORTH TAZEWELL VA 24630-0822  
U00401295C

GREENBRIER MINERALS, LLC  
MTNEER POCAHONTAS #3  
P.O. BOX G ANJEAN ROAD  
RUPERT, WV 25984 WV 25984-0000  
U301205A-B

GREENBRIER MINERALS, LLC  
MTNR POCAHONTAS NO 1  
P.O. BOX G, ANJEAN ROAD  
RUPERT WV 25984-0000  
U0301205-B

GREENBRIER SMOKELESS COAL, LLC  
MOUNTAINEER NO. 1  
P. O. BOX O  
RUPERT WV 25984-0000  
U00301205

GREENBRIER SMOKELESS COAL, LLC  
MTNEER POCAHONTAS 3  
P. O. BOX O  
RUPERT WV 25984-0000  
U00301205A

HANOVER RESOURCES, LLC  
CAYMUS MINE  
P O BOX 2268  
BECKLEY WV 25802-0000  
U0300909-A

HANOVER RESOURCES, LLC  
SILVER OAK  
P O BOX 2268  
BECKLEY WV 25802-0000  
U0300709-A

HARMAN BRANCH MINING, INC.  
MINE NO. 2  
HC 32 BOX 588  
CARETTA WV 24892-0588  
U00400604

HAWTHORNE COAL CO., INC.  
SAWMILL RUN MINE  
245 ENOXY BLVD.  
TALLMANSVILLE WV 26237-0000  
D00000184

HIGHLAND MINING COMPANY  
HIGHLAND COAL HF  
P O BOX 1097  
HOLDEN WV 25625-0000  
UO0000616

HILLSIDE MINING COMPANY  
WORKMAN BRANCH DEEP  
P O BOX 29  
WHARTON WV 25208-0000  
U00500309

ICG BECKLEY, LLC  
BECKLEY POCAHONTAS  
P. O. BOX 49  
ECCLES WV 25836-0000  
U00301195A

INDEPENDENCE COAL CO., INC.  
ALLEGIANCE MINE  
782 ROBINSON CREEK ROAD  
MADISON WV 25130-0000  
U00507991

INDEPENDENCE COAL CO., INC.  
ALLEGIANCE NO. 2  
782 ROBINSON CREEK ROAD  
MADISON WV 25130-0000  
U00500594

INDEPENDENCE COAL CO., INC.  
CEDAR GROVE NO. 1  
P.O. BOX 457  
WHITESVILLE WV 25209-0000  
U00502196B

INDEPENDENCE COAL CO., INC.  
JACK'S BR. B. C. #2  
782 ROBINSON CREEK ROAD  
MADISON WV 25130-0000  
U0501695-B

**2013 DIRECTORY OF UNDERGROUND MINE ADDRESSES**

INDEPENDENCE COAL CO., INC.  
JACKS BR. BUFFALO CK  
782 ROBINSON CREEK ROAD  
MADISON WV 25130-0000  
U00501695

INMAN COAL  
RANDOLPH MINE  
P O BOX 189  
PEYTONA WV 25154-0000  
D000101-82

KINGSTON MINING, INC.  
GLEN ALUM MINE  
600 RESOURCE DRIVE  
SCARBRO WV 25917-0000  
U00300496

LITTLE EAGLE COAL COMPANY, LLC  
IKE FORK 5BLOCK DEEP  
P.O. BOX 134  
BICKMORE WV 25019-0000  
U00201310

LO DOWN ENERGY, INC.  
TRALEE MINE NO. 1  
P.O. BOX 421  
HURLEY VA 24620-0421  
U00400806

MAMMOTH COAL COMPANY  
SLABCAMP  
P. O. BOX 150  
CANNELTON WV 25036-0000  
U00301002

MARFORK COAL COMPANY  
BECKLEY SEAM MINE  
P. O. BOX 457  
WHITESVILLE WV 25209-0000  
U00301708

MARFORK COAL COMPANY, INC.  
MARSH FORK  
P.O. BOX 457  
WHITESVILLE WV 25209-0000  
U00301394

MCELROY COAL CO.  
McELROY MINE  
57 GOSHORN WOODS RD.  
CAMERON WV 26033-0000  
U00003383

INDEPENDENCE COAL CO., INC.  
JUSTICE #1 MINE  
782 ROBINSON CREEK ROAD  
MADISON WV 25130-0000  
U00501398

JARRELL'S BRANCH COAL COMPANY  
JARRELL'S BR. SOUTH  
308 SCHOOL HOUSE ROAD  
SETH WV 25181-0000  
U00501403

KINGSTON MINING, INC.  
KINGSTON NO. 2  
600 RESOURCE DRIVE  
SCARBRO WV 25917-0000  
U00300601

LITTLE EAGLE COAL COMPANY, LLC  
LICK BRANCH NO. 2  
P.O. BOX 134  
BICKMORE WV 25019-0134  
U00000288A

MAC MINE SERVICE INC.  
MOUNTAINEER II MINE  
BOX 280  
SWITZER WV 25647-0000  
U0503197-A

MAPLE COAL CO.  
MAPLE EAGLE NO. 1  
702 PROF. PARK DR SUITE D  
SUMMERSVILLE WV 26651-0000  
U00301906

MARFORK COAL COMPANY INC.  
HORSE CREEK EAGLE  
P.O. BOX 457  
WHITESVILLE WV 25209-0000  
U00300104

MARFORK COAL COMPANY, INC.  
PARKER PEERLESS MINE  
P. O. BOX 457  
WHITESVILLE WV 25209-0000  
U00301406

METTIKI COAL, LLC (WV)  
METTIKI E MINE  
293 TABLE ROCK ROAD  
OAKLAND MD 21550-0000  
U00200104

INDEPENDENCE COAL CO., INC.  
TUNNEL MINE  
P.O. BOX 457  
WHITESVILLE WV 25209-0000  
U00301799

JJ & E COAL CORPORATION  
HORSE CREEK NO.2  
RT 1 BOX 137  
BLUEFIELD WV 24701-0000  
U00401008

KINGSTON RESOURCES, INC.  
BELT TUNNEL MINE  
600 RESOURCE DR.  
SCARBRO WV 25917-0000  
U00000428C

LITTLE EAGLE COAL COMPANY, LLC  
LITTLE EAGLE MINE  
P. O. BOX 134  
BICKMORE WV 25019-0000  
U00201495

MAMMOTH COAL COMPANY  
ALLOY POWELLTON  
P. O. BOX 150  
CANNELTON WV 25036-0000  
U00301807A

MARFORK COAL CO., INC.  
BRUSHY EAGLE  
P.O. BOX 457  
WHITESVILLE WV 25209-0457  
U00300693B

MARFORK COAL COMPANY, INC.  
ALLEN POWELLTON MINE  
P. O. BOX 457  
WHITESVILLE WV 25209-0000  
U00300204

MARFORK COAL COMPANY, INC.  
SLIP RIDGE CEDAR GRO  
P. O. BOX 457  
WHITESVILLE WV 25209-0000  
U00302100

MIDLAND TRAIL ENERGY, LLC  
BC NO. 1  
P.O. BOX 366  
TAD WV 25201-0000  
U0301503-A

INDEPENDENCE COAL CO., INC.  
WHITE OAK DEEP MINE  
782 ROBINSON CREEK ROAD  
MADISON WV 25130-0000  
U00502191

JUPITER HOLDINGS, LLC  
EUROPA MINE  
P. O. BOX 57  
WHARTON WV 25208-0000  
U00502499A

KINGWOOD MINING CO., LLC  
PLUM  
4615 YORKS RUN RD.  
NEWBURG WV 26410-0000  
U00100893C

LITTLE EAGLE COAL COMPANY, LLC  
ROCKLICK COALBURG  
P. O. BOX 134  
BICKMORE WV 25019-0000  
U00200405

MAMMOTH COAL COMPANY  
SHADRICK 5 BLOCK  
P.O. BOX 150  
CANNELTON WV 25036-0000  
U00301500

MARFORK COAL CO., INC.  
WHITE QUEEN  
P.O. BOX 457  
WHITESVILLE WV 25209-0457  
U00500393A

MARFORK COAL COMPANY, INC.  
COON CEDAR GROVE  
P. O. BOX 457  
WHITESVILLE WV 25209-0000  
U00300900

MARFORK COAL COMPANY, INC.  
SLIP RIDGE POWELLTON  
P. O. BOX 457  
WHITESVILLE WV 25209-0000  
U00301399

MIDLAND TRAIL ENERGY, LLC  
CAMPBELLS CREEK 7  
P.O. BOX 366  
TAD WV 25201-0000  
U300604A-A



**2013 DIRECTORY OF UNDERGROUND MINE ADDRESSES**

MIDLAND TRAIL RESOURCES, LLC  
MIDLAND TRAIL NO. 2  
P.O. BOX O  
RUPERT WV 25984-0000  
U00300401C

MIDLAND TRAIL RESOURCES, LLC  
MIDLAND TRAIL NO. 3  
P.O. BOX O  
RUPERT WV 25984-0000  
U00300797B

MIDLAND TRAIL RESOURCES, LLC  
MIDLAND TRAIL NO. 4  
P. O. BOX Q  
RUPERT WV 25984-0000  
U00300897B

MINGO LOGAN COAL COMPANY  
MOUNTAINEER II MINE  
P. O. BOX E  
SHARPLES WV 25183-0000  
U00503197

MOUNTAIN EDGE MINING, INC.  
DOROTHY NO. 3 MINE  
PO BOX 2226  
BECKLEY WV 25801-0000  
U0500506-A

NEWTOWN ENERGY, INC.  
COALBURG NO. 1 MINE  
P. O. BOX 189  
COMFORT WV 25049-0000  
U00500302

NEWTOWN ENERGY, INC.  
COALBURG NO. 2 MINE  
P O BOX 189  
COMFORT WV 25049-0000  
U00601087

NEWTOWN ENERGY, INC.  
COALBURG NO. 2A MINE  
P O BOX 189  
COMFORT WV 25049-0000  
U00500810

NEWTOWN ENERGY, INC.  
EAGLE MINE  
PO BOX 189  
COMFORT WV 25049-0000  
U017983-AA

NEWTOWN ENERGY, INC.  
PEERLESS RACHEL MINE  
P O BOX 189  
COMFORT WV 25049-0000  
U00500504

PAY CAR MINING, INC.  
NO. 58  
100 CRANBERRY CREEK DR.  
BECKLEY WV 25802-0000  
U00401098B

PAY CAR MINING, INC.  
NO.56 MINE  
P.O. BOX 1085  
BECKLEY WV 25802-1085  
U00401498A

PAY CAR MINING, INC.  
SPIDER RIDGE  
P.O. BOX 1085  
BECKLEY WV 25802-0000  
U00400808

PEN COAL CORP./KIAH CK. DIV.  
DEEP MINE NO. 3  
PO BOX 190  
LOVELY KY 00004-1231  
U00502893A

PERFORMANCE COAL CO.  
MONTCOAL NO. 7  
P.O. BOX 457  
WHITESVILLE WV 25209-0000  
U00001383

PERFORMANCE COAL CO.  
UBBMC MONTCOAL EAGLE  
P.O. BOX 69  
NAOMA WV 25140-0000  
U00304292

PINE RIDGE COAL CO.  
BIG MOUNTAIN NO. 16  
308 SCHOOL HOUSE ROAD  
SETH WV 25181-0000  
U00505391

PINE RIDGE COAL COMPANY, LLC  
DOROTHY NO. 3 MINE  
308 SCHOOL HOUSE ROAD  
SETH WV 25181-0000  
U00500506

PINNACLE MINING CO., LLC  
PINNACLE MINE  
P.O. BOX 338  
PINEVILLE WV 24874-0338  
U00020483A

POCAHONTAS COAL COMPANY, LLC  
AFFINITY MINE  
109 APPALACHIAN DRIVE  
BECKLEY WV 25801-0000  
U00015282A

POCAHONTAS COAL COMPANY, LLC  
JOSEPHINE NO. 2 MINE  
109 APPALACHIAN DRIVE  
BECKLEY WV 25801-0000  
U00303692E

POCAHONTAS COAL COMPANY, LLC  
JOSEPHINE NO. 3  
109 APPALACHIAN DRIVE  
BECKLEY WV 25801-0000  
U00303692F

RAMACO RESOURCES, LLC  
STONECOAL BRANCH #2  
250 WEST MAIN ST.STE. 210  
LEXINGTON KY 40507-0000  
U000502596

RAW COAL MINING CO., INC.  
SEWELL MINE B  
P.O. BOX 1030  
BLUEFIELD VA 24605-0000  
U00400308A

RAW COAL MINING CO., INC.  
SEWELL MINE R  
P.O. BOX 1030  
BLUEFIELD VA 24605-0000  
U00401106

RED BONE MINING COMPANY  
CRAWDAD #1 PORTAL B  
PO BOX 60  
DELLSLOW WV 26531-0000  
U007683B-A

REMINGTON, LLC  
STOCKBURG # 1  
500 LEE ST. E. SUITE 900  
CHARLESTON WV 25301-0000  
U00008083

REMINGTON, LLC  
STOCKBURG NO. 2  
500 LEE ST. E SUITE 900  
CHARLESTON WV 25301-0000  
U00006483A

REMINGTON, LLC  
WINCHESTER MINE  
500 LEE ST. E., SUITE 900  
CHARLESTON WV 25301-0000  
U0300803-A

RESURRECTION COAL CO., INC.  
MINE NO. 2  
P.O. BOX 208  
JOLO WV 24850-0208  
U00000316D

RHINO EASTERN LLC  
EAGLE 3  
PO BOX 260  
BOLT WV 25817-0000  
U00301710

RHINO EASTERN, LLC  
EAGLE # 1  
P. O. BOX 260  
BOLT WV 25817-0000  
U00400591B

RIO GROUP, INC.  
COALBURG NO. 2 MINE  
P. O. BOX D  
HOLDEN WV 25625-0000  
U501096A-A

RIVERS EDGE MINING, INC.  
RIVERS EDGE MINE  
P. O. BOX 29  
WHARTON WV 25208-0000  
U00502700

ROARING CREEK COAL CO. LLC  
ROARING CREEK MINE  
PO BOX 1148  
ELKINS WV 26267-0000  
U00201610

ROCK "N" ROLL COAL CO., INC.  
MINE NO. 3  
4641 GRENBRIER MT. RD.  
PANTHER WV 24872-0000  
U00401196

**2013 DIRECTORY OF UNDERGROUND MINE ADDRESSES**

ROCK "N" ROLL COAL CO., INC. MINE NO. 7 4641 GRENBRIER MT., RD. PANTHER WV 24872-0000 U00400503	ROCKHOUSE CREEK DEVELOPMENT NO. 3A P O BOX 1389 GILBERT WV 25621-0000 U00503199	ROCKHOUSE CREEK DEVELOPMENT CO NO. 2 P. O. BOX 1389 GILBERT WV 25621-0000 U00506489D	ROCKHOUSE CREEK DEVELOPMENT CO NO. 3 P. O. BOX 1389 GILBERT WV 25621-0000 U00503099
ROCKHOUSE CREEK DEVELOPMENT CO NO. 6 P. O. BOX 1389 GILBERT WV 25621-0000 U00500887D	ROCKHOUSE CREEK DEVELOPMENT CO NO. 8 P O BOX 1389 GILBERT WV 25621-0000 U00500204	ROCKHOUSE CREEK DEVELOPMENT CO NO. 9 P O BOX 1389 GILBERT WV 25621-0000 U00500501	ROCKHOUSE CREEK DEVELOPMENT LL NO. 6A P O BOX 1389 GILBERT WV 25621-0000 U00501607
ROCKHOUSE CREEK DEVELOPMENTLLC 3B P O BOX 1389 GILBERT WV 25621-0000 U00500412	ROCKSPRING DEVELOPMENT, INC. CAMP CK. MINE NO. 1 P. O. BOX 390 EAST LYNN WV 25512-0000 U00002584	RS MINING, INC. CARETTA #3 MINE P.O. BOX 1090 OCEANA WV 24870-0000 U00400891B	S & M ENERGY RESOURCES, LLC NO. 1 367 MANSFIELD AVENUE PITTSBURGH PA 15220-0000 U00400410
SALLY ANN COAL COMPANY, INC. MINE NO. 1 P.O. BOX 770 BLUEFIELD WV 24701-0770 U00007384B	SALLY ANN COAL COMPANY, INC. MINE NO. 2 P.O. BOX 770 BLUEFIELD WV 24701-0770 U00007384C	SALLY ANN COAL COMPANY, INC. MINE NO. 3 PO BOX 770 BLUEFIELD WV 24701-0000 U00401007	SELAH CORPORATION MINE NO. 2 P.O. BOX 1375 GILBERT WV 25621-0000 U0301603-B
SELWYN COAL CORPORATION JOHNNYCAKE MINE PO BOX 293 IKES FORK WV 24845-0000 U00401107A	SOUTHERN WV RESOURCES, LLC SPRUCE CREEK MINE P. O. BOX 76 NAUGATUCK WV 25685-0000 U005785-AA	SPARTAN MINING CO/dba/MAMMOTH LAUREL COALBURG TUN. P. O. BOX 150 CANNELTON WV 25036-0000 U00300704	SPARTAN MINING CO/dba/MAMMOTH MAMMOTH # 2 GAS MINE P. O. BOX 150 CANNELTON WV 25036-0000 U00302099
SPARTAN MINING CO/dba/MAMMOTH STOCKTON 130 P. O. BOX 150 CANNELTON WV 25036-0000 U00304291A	SPARTAN MINING COMPANY HATFIELD ENERGY MINE P. O. BOX 1098 HOLDEN WV 25625-0000 U00502194	SPARTAN MINING COMPANY JACKS BRANCH BUFFALO P O BOX 1098 HOLDEN WV 25625-0000 U0501695-C	SPARTAN MINING COMPANY LAUREL CK. COALBURG 782 ROBINSON CREEK ROAD MADISON WV 25130-0000 U00500694
SPARTAN MINING COMPANY LAUREL CREEK #8 P O BOX 1098 HOLDEN WV 25625-0000 U00502006B	SPARTAN MINING COMPANY LOWER WAR EAGLE 208 BUSINESS STREET BECKLEY WV 25801-0000 U00401908	SPARTAN MINING COMPANY ROAD FORK #51 MINE 208 BUSINESS STREET BECKLEY WV 25801-0000 U00400105A	SPARTAN MINING COMPANY RUBY ENERGY P. O. BOX 1098 HOLDEN WV 25625-0000 U0501996-A
SPARTAN MINING COMPANY VICTORY MINE P. O. BOX 299 SIDNEY KY 41564-0000 EM0000075C	SPEED MINING, INC. COON HOLLOW TUNNEL P.O. BOX 99 DAWES WV 25054-0000 U00000391G	SPEED MINING, LLC AMERICAN EAGLE MINE P.O. BOX 99 DAWES WV 25054-0000 U00000391F	TEN-MILE COAL CO., INC. NO. 4 P. O. BOX 549 DELLSLOW WV 26531-0000 U00200202B
TIMCO ENERGY, INC. MINE NO. 5 P.O.BOX 1030 BLUEFIELD VA 24605-0000 U00018483F	TRIPLE G COAL COMPANY, INC. MINE NO. 1 P.O. BOX 770 BLUEFIELD WV 24701-0770 U00400495E	TUNNEL RIDGE, LLC TUNNEL RIDGE 2596 BATTLE RUN ROAD TRIADELPHIA WV 26059-0000 U00018183	UNITED COALS, INC. STACY LYNN #2 14 CHENOWETH DRIVE BRIDGEPORT WV 26330-0000 U00201587

**2013 DIRECTORY OF UNDERGROUND MINE ADDRESSES**

VINDEX ENERGY CORP.  
BISMARCK MINE  
265 GLASS DRIVE, SUITE A  
MT. LAKE PARK MD 21550-0000  
U00200107

WEST VIRGINIA MINE POWER, INC.  
MIDLAND TRAIL NO. 4  
P. O. BOX 574  
RUPERT WV 25984-0000  
U300897B-A

WHITE BUCK COAL COMPANY  
GRASSY CREEK NO. 1  
P.O. BOX 180  
LEIVASY WV 26676-0000  
U00014882C

WOLF RUN MINING CO., INC.  
SENTINEL  
21550 BARBOUR COUNTY HWY.  
PHILIPPI WV 26416-7798  
U00001583D

XMV, INC.  
MINE NO. 37  
640 CLOVERDEW DAIRY ROAD  
PRINCETON WV 24739-0000  
U00402386C

WAYCO LIMITED PARTNERSHIP NO.1  
NO. 4  
P. O. BOX 887  
LOUISA KY 41230-0000  
U00500590

WEST VIRGINIA MINE POWER, INC.  
MOUNTAINEER NO. 1  
P. O. BOX 574  
RUPERT WV 25984-0000  
U0301205-A

WHITE BUCK COAL COMPANY  
HOMINY CREEK  
P. O. BOX 180  
LEIVASY WV 25667-0000  
U00301407

WWMV, LLC  
CAYMUS MINE  
315 70TH. STREET  
CHARLESTON WV 25304-0000  
U00300909

XMV, INC.  
MINE NO. 39  
640 CLOVERDEW DAIRY ROAD  
PRINCETON WV 24740-0000  
U00402589D

WEST VIRGINIA MINE POWER, INC.  
MIDLAND TRAIL NO. 2  
P. O. BOX 574  
RUPERT WV 25984-0000  
U300401C-A

WEST VIRGINIA MINE POWER, INC.  
MTNEER POCAHONTAS 3  
P. O. BOX 574  
RUPERT WV 25984-0000  
U301205A-A

WHITE BUCK COAL COMPANY  
POCAHONTAS MINE  
P. O. BOX 180  
LEIVASY WV 26676-0000  
U00300705A

WWMV, LLC  
SILVER OAK #1  
315 70TH. STREET  
CHARLESTON WV 25304-0000  
U00300709

XMV, INC.  
MINE NO. 40  
640 CLOVER DEW DAIRY ROAD  
PRINCETON WV 24740-0000  
U00400499

WEST VIRGINIA MINE POWER, INC.  
MIDLAND TRAIL NO. 3  
P. O. BOX 574  
RUPERT WV 25984-0000  
U300797B-A

WF COAL SALES, INC.  
WESTCHESTER MINE  
PO BOX 275  
PREMIER WV 24878-0000  
U00400206B

WOLF RUN MINING CO., INC.  
IMPERIAL  
245 ENOXY BLVD.  
TALLMANSVILLE WV 26237-0000  
U00200201A

XMV, INC.  
MINE NO. 35  
640 CLOVERDEW DAIRY ROAD  
PRINCETON WV 24740-0000  
U00402291B

XMV, INC.  
MINE NO.42  
640 CLOVER DEW DAIRY ROAD  
PRINCETON WV 24739-0000  
U00401109

**2013 DIRECTORY OF SURFACE MINE ADDRESSES**

92 COAL CORP.  
INDIAN FORK SURFACE  
ROUTE 1, BOX 93B  
PHILIPPI WV 26416-0000  
S00201889A

ADMINISTRATIVE SERVICES, INC.  
RUSH CREEK SURFACE  
1719 PLEASANT VALLEY RD  
GIVEN WV 25245-0000  
S0300499-A

ADMINISTRATIVE SERVICES, INC.  
PRITCHARD MINING CO.  
1719 PLEASANT VALLEY RD  
GIVEN WV 25245-0000  
S300796B-B

ADMINISTRATIVE SERVICES, INC.  
BOONE NORTH NO. 2  
RT. 1 BOX 181  
GIVEN WV 25245-0000  
S500803A-D

ALEX ENERGY INC  
NO. 1 SURFACE MINE  
P.O. BOX 707  
SUMMERSVILLE WV 26651-0000  
S00301391A

ALEX ENERGY INC.  
EDWIGHT SURFACE MINE  
8641 COAL RIVER RD  
NAOMA WV 25140-0000  
S00301299A

ALEX ENERGY INC.  
WEST FORK SURFACE  
P O BOX 1100  
HOLDEN WV 25625-0000  
S00501306

ALEX ENERGY, INC.  
NORTH SURFACE NO. 1  
PO BOX 1100  
HOLDEN WV 25625-0000  
S00501796

ALEX ENERGY, INC.  
NORTH SURFACE NO. 2  
PO BOX 1100  
HOLDEN WV 25625-0000  
S00504189A

ALEX ENERGY, INC.  
TRACE FORK SURFACE  
PO BOX 1116  
HOLDEN WV 25625-0000  
S00505489A

ALEX ENERGY, INC.  
NORTH SURFACE NO. 3  
PO BOX 1100  
HOLDEN WV 25625-0000  
S00508486A

AMERICAN BIT. POWER PART. L.P.  
BARRACKVILLE SURFACE  
P.O. BOX 159  
GRANT TOWN WV 26574-0000  
S00200904

AMERICAN BITUMINOUS POWER PTR.  
FEDERAL #1 REFUSE  
P. O. BOX 159  
GRANT TOWN WV 26574-0000  
000000583A

AMERICAN BITUMINOUS POWER PTR.  
BARRACKVILLE  
P. O. BOX 159  
GRANT TOWN WV 26574-0000  
000100399

AMERICAN BITUMINOUS POWER PTR.  
POWER PLANT  
P. O. BOX 159  
GRANT TOWN WV 26574-0000  
R00103888A

APOGEE COAL COMPANY, LLC  
GUYAN SURFACE MINE  
HC 61 BOX 156  
YOLYN WV 25654-0000  
S00500701A

APOGEE COAL COMPANY, LLC  
RUFFNER  
HC 61 BOX 156  
YOLYN WV 25654-0000  
S00507986A

ARGUS ENERGY WV LLC  
COPLEY TRACE SURFACE  
P. O. BOX 190  
LOVELY KY 41231-0000  
S00502797A

ARGUS ENERGY WV, LLC  
TRI-COUNTY NO. 2  
P O BOX 190  
LOVELY KY 41231-0000  
S00501900B

ARJ CONSTRUCTION COMPANY, LLC  
NO. 1 SURFACE MINE  
P.O. BOX 207  
LEWISBURG WV 24901-0000  
S0300212-A

ATLANTIC LEASECO, LLC  
KING COAL NO. 1 MINE  
702 PROF PARK DR, SUITE D  
SUMMERSVILLE WV 26651-0000  
R00000680B

ATLANTIC LEASECO, LLC  
LOWER MUDDLETY NO. 2  
702 PROF PARK DR. SUITE D  
SUMMERSVILLE WV 26651-0000  
S00306386A

BANDMILL COAL CORPORATION  
BANDMILL SURFACE  
P. O. BOX 1076  
HOLDEN WV 25625-1076  
S00500194A

BANDMILL COAL CORPORATION  
TOWER MOUNTAIN SURF.  
P. O. BOX 1076  
HOLDEN WV 25625-1076  
S00502393A

BEACON RESOURCES, INC.  
BEACON KNOB MINE  
208 W. MUDPIKE ROAD  
ROCKWOOD PA 15557-0000  
S00200710

BLACK HAWK MINING, INC.  
WILSON  
221 CREEK ROAD  
RURAL VALLEY PA 16249-0000  
S0200106-A

BLACK HAWK MINING, INC.  
BEACON KNOB  
221 CREEK RD.  
RURAL VALLEY PA 16249-0000  
S0200710-A

BLACK STORM ENERGY, LLC  
AMONATE AUGER II  
2590 US HWY. 23 SOUTH  
PIKEVILLE KY 24815-0000  
S0400403-E

BLUESTONE COAL CORP.  
CLARK BR. HAULROAD  
P.O. BOX 1085  
BECKLEY WV 25802-0000  
D000011-82

BLUESTONE COAL CORP.  
RED FOX SURFACE MINE  
P.O. BOX 1085  
BECKLEY WV 25802-0000  
S00007282A

BLUESTONE COAL CORP.  
PAYNE BRANCH SURFACE  
P.O. BOX 1085  
BECKLEY WV 25802-0000  
S00400399

BLUESTONE COAL CORP.  
PINNACLE RIDGE  
100 CRANBERRY CREEK DR.  
BECKLEY WV 25802-0000  
S00400899

**2013 DIRECTORY OF SURFACE MINE ADDRESSES**

BLUESTONE COAL CORP.  
PINNACLE CREEK SURF.  
100 CRANBERRY CREEK DR.  
BECKLEY WV 25802-0000  
S00400900

BLUESTONE COAL CORP.  
NO.2 CONTOUR & AUGER  
100 CRANBERRY CREEK DR.  
BECKLEY WV 25802-0000  
S00401301

BROOKS RUN MINING COMPANY, LLC  
SEVEN PINES  
25 LITTLE BIRCH ROAD  
SUTTON WV 26601-0000  
S00201002

BRUSHY FORK, LLC  
BRUSHY FORK SURFACE  
315 70TH STREET SE  
CHARLESTON WV 25304-0000  
S00200110

BULLSKIN STONE & LIME, LLC  
GLADESVILLE QUARRY  
117 MARCIA ST.  
LATROBE PA 15650-0000  
S00101488A

BUNDY AUGER MINING, INC.  
HIGHWALL MINER NO. 1  
2005 WEBSTER ROAD  
SUMMERSVILLE WV 26651-0000  
S0302210-A

BUNDY AUGER MINING, INC.  
SKYWAY AUGER  
2005 WEBSTER ROAD  
SUMMERSVILLE WV 26651-0000  
S0400909-A

BUNDY AUGER MINING, INC.  
SYCAMORE HIGHWALL  
2005 WEBSTER ROAD  
SUMMERSVILLE WV 26651-0000  
S304191B-A

CALDWELL TRAILBLAZER, LLC  
LAUREL CRK NO 1 SUR  
P.O. BOX 100  
GHENT WV 25843-0000  
S00300908

CAM MINING, LLC  
GRAPEVINE EAST SURFA  
P O BOX 1169  
PIKEVILLE KY 41502-0000  
S0500707-A

CAM MINING, LLC  
REMINING NO. 3  
P O BOX 1169  
PIKEVILLE KY 41502-0000  
S0501404-A

CAM MINING, LLC  
GRAPEVINE SOUTH SUR  
P O BOX 1169  
PIKEVILLE KY 41502-0000  
S0501901-C

CARETTA MINERALS, LLC  
RED ASH HIGHWALL #1  
407 PROSPERITY ROAD  
PROSPERITY WV 25909-0000  
S00302011

CATENARY COAL COMPANY  
SAMPLES MINE  
100 TOMS FORK ROAD  
ESKDALE WV 25075-0000  
S00302390

CENTRAL APPALACHIA MINING, LLC  
GRAPEVINE EAST SURFA  
P O BOX 1169  
PIKEVILLE KY 41502-0000  
S00500707

CENTRAL APPALACHIA MINING, LLC  
MILL SEAT SURF MINE  
P O BOX 1169  
PIKEVILLE KY 41502-0000  
S00500811

CENTRAL APPALACHIA MINING, LLC  
REMINING NO. 3  
P O BOX 1169  
PIKEVILLE KY 41502-0000  
S00501404

CENTRAL APPALACHIA MINING, LLC  
GRAPEVINE SOUTH SURF  
P. O. BOX 1169  
PIKEVILLE KY 41502-0000  
S00501901

CENTRAL APPALACHIA MINING, LLC  
GRAPEVINE FORK SURF  
P.O. BOX 1169  
PIKEVILLE KY 41502-0000  
S00502508

CHAFIN BRANCH COAL CO.  
SNAP CREEK NO. 1  
P. O. BOX 1210  
GILBERT WV 25621-0000  
S00501396A

CHAFIN BRANCH COAL CO., LLC  
PETE BRANCH SURFACE  
P O BOX 1210  
GILBERT WV 25621-0000  
S00500808

CHESTNUT LAND HOLDINGS, LLC  
DALTON BRANCH REFUSE  
302 S. JEFFERSON STREET  
ROANOKE VA 24011-0000  
S021483E-A

CLIFFS LOGAN COUNTY COAL, LLC  
TONEY'S FORK SURFACE  
P O BOX 446  
MAN WV 25635-0000  
S00503395B

CLUB COAL, INC.  
FLAG RUN SURFACE  
252 ISAAC CREEK RD.  
CLARKSBURG WV 26301-0000  
S00100294A

COAL RIVER MINING, LLC  
MINE 5  
P. O. BOX 79  
ALUM CREEK WV 25003-0000  
000501399C

COAL RIVER MINING, LLC  
MINE #89  
P O BOX 79  
ALUM CREEK WV 25003-0000  
S00502301

COAL RIVER MINING, LLC  
MINE NO. 6  
P O BOX 79  
ALUM CREEK WV 25003-0000  
S00504090

COLONY BAY COAL CO.  
COLONY BAY SURFACE  
202 LAIDLEY TOWER  
CHARLESTON WV 25301-0000  
S00500989

COLONY BAY COAL CO.  
COLONY BAY  
33207 POND FORK ROAD  
WHARTON WV 25208-0000  
S00502294

COMMONWEALTH MINING, INC.  
DEVILS FRK SUR 53  
430 HARPER PARK DRIVE  
BECKLEY WV 25801-0000  
S0300711-A

COMMONWEALTH MINING, INC.  
TOMMY CRK HIGHWALL  
430 HARPER PARK DRIVE  
BECKLEY WV 25801-0000  
S0302009-A

COMMONWEALTH MINING, LLC  
DEVILS FORK SUR 73  
430 HARPER PARK DRIVE  
BECKLEY WV 25801-0000  
S0300711-B

**2013 DIRECTORY OF SURFACE MINE ADDRESSES**

COMMONWEALTH MINING, LLC  
BECKLEY HIGHWALL 2  
430 HARPER PARK DRIVE  
BECKLEY WV 25801-0000  
S0301508-A

COMMONWEALTH MINING, LLC  
DEVILS BACKBONE  
430 HARPER PARK DRIVE  
BECKLEY WV 25801-0000  
S0302012-A

COMMONWEALTH MINING, LLC  
TOMMY CRK HIGHWALL 1  
430 HARPER PRK DR SUITE B  
BECKLEY WV 25801-0000  
S302203A-B

CONSOL OF KENTUCKY  
SURFACE MINE #1  
P O BOX 76  
NAGATUCK WV 25625-0000  
S00506291B

CONSOL OF KENTUCKY, INC.  
TWIN BRANCH SURFACE  
P.O. BOX 76  
NAGATUCK WV 25685-0000  
S00500402

CONSOL OF KENTUCKY, INC.  
PEG FORK SURFACE  
P O BOX 76  
NAUGATUCK WV 25685-0000  
S00501806

CONSOL OF KENTUCKY, INC.  
WILEY MT 11 SURFACE  
P O BOX 76  
NAUGATUCK WV 25685-0000  
S00503893B

COVINGTON COAL COMPANY LLC  
COVINGTON COAL #1MIN  
200 UPPER KAN VALLEY DR  
CHEYLAN WV 25035-0000  
S00501702A

COVOL FUELS NO. 4, LLC  
PINNACLE FINES RECOV  
P.O. BOX 492, ROUTE 16  
PINEVILLE WV 24874-0492  
00402292-B

D. & L. COAL CO., INC.  
JONES REMINE  
RT. 6, BOX 6192  
KEYSER WV 26726-0000  
S00200906

DALTON ENTERPRISES, INC.  
RED ASH HIGHWALL #1  
P.O. BOX 826  
POUND VA 24279-0826  
S0302011-A

DEVELOPMENT PERMITS, LLC  
UPLAND AREA III  
400 PATTERSON LANE  
CHARLESTON WV 25311-0000  
S00301509

DEVELOPMENT SERVICES, INC.  
QUINCY MFG HOME PARK  
200 ASSOCIATION DRIVE  
CHARLESTON WV 25311-0000  
S0301300-A

DEVELOPMENT SERVICES, INC.  
UPLAND AREA III  
400 PATTERSON LANE  
CHARLESTON WV 25311-0000  
S0301509-A

DFM COAL LLC  
PATTON 11 SURFACE  
P O BOX 27  
WHARNCLIFFE WV 25651-0000  
S00400401B

DP SOUTHBOUND COAL, LLC  
MCMILLION/RAIKES  
2376 LANEVILLE RD.  
DRY FORK WV 26263-0000  
S00201412

DUCKWORTH COAL, INC.  
PIEDMONT  
19709 WINNERS VIEW TER.  
FROSTBURG MD 21532-0000  
S00200506

DYNAMIC ENERGY, INC.  
COAL MTN. NO. 1 SURF  
P.O. BOX 1085  
BECKLEY WV 25802-0000  
S00402096

EAGLE CREEK MINING, LLC  
SPRUCE NO. 1 MINE  
P. O. BOX 1200  
ROBINSON CREEK KY 41560-0000  
S0501397-A

EAGLE CREEK MINING, LLC  
EAGLE CREEK NO. 5  
P O BOX 1200  
ROBINSON CREEK KY 04156-0000  
S508187B-A

EAGLE MINING, LLC  
SYNERGY SURFACE MINE  
11950 MACCORKLE AVE.,  
MARMET WV 25315-0000  
S00501594A

EAGLE MINING, LLC  
SYNERGY NO. 2 SURFAC  
11950 MACCORKLE AVENUE  
MARMET WV 25315-0000  
S00501707

EAGLE RIDGE DEVEL. GROUP, LLC  
FALL ROCK MINE #6  
10 SCENIC HIGHWAY  
SUMMERSVILLE WV 26651-0000  
S00301608

EAGLE RIDGE DEVEL. GROUP, LLC  
MCMILLION CREEK # 4  
10 SCENIC HIGHWAY  
SUMMERSVILLE WV 26651-0000  
S00303507

EAGLE RIDGE DEVELOPMENT GP,LLC  
BEURY MOUNTAIN NO. 2  
10 SCENIC HIGHWAY  
SUMMERSVILLE WV 26651-0000  
S00302705A

EASTERN ASSOCIATED COAL, LLC  
COLONY BAY SURFACE  
600 LAIDLEY TOWER  
CHARLESTON WV 25301-0000  
S00008780

EASTERN ASSOCIATED COAL, LLC  
HUFF CREEK SUR. MINE  
PO. BOX 29  
WHARTON WV 25208-0000  
S00400508

ED COAL, INC.  
BRIAR MOUNTAIN MINE  
P. O. BOX 726  
CEREDO WV 25507-0726  
S0302005-A

ELK RUN COAL CO., INC.  
BLACK CASTLE NO. 4  
P O BOX 189  
PEYTONA WV 25154-0000  
S00507586

ELK RUN COAL CO.INC DBA REP.EN  
EMPIRE  
4101 SLATE DRIVE  
SCARBRO WV 25917-0000  
S00300599B

ELK RUN COAL CO.INC DBA REP.EN  
REPUBLIC ENERGY  
4101 SLATE DR  
SCARBRO WV 25917-0000  
S00302195

EXTRA ENERGY INC.  
TEA BRANCH SUR. MINE  
640 CLOVER DEW DAIRY RD.  
PRINCETON WV 24740-0000  
S0400811-A

**2013 DIRECTORY OF SURFACE MINE ADDRESSES**

EXTRA ENERGY, INC.  
ROADFORK #3 STRIP  
640 CLOVERDEW DAIRY ROAD  
PRINCETON WV 24740-0000  
S00400198A

EXTRA ENERGY, INC.  
HARMON BRANCH AUGER  
640 CLOVERDEW DAIRY ROAD  
PRINCETON WV 24740-0000  
S00400700A

EXTRA ENERGY, INC.  
ROUTE 161 SURFACE  
640 CLOVERDEW DAIRY ROAD  
PRINCETON WV 24739-0000  
S00401500

FRASURE CREEK MINING, LLC  
SURFACE MINE NO. 5  
PO BOX 100  
OAK HILL WV 25901-0000  
S00301601

G. S. ENERGY, LLL  
GARLAND SURFACE MINE  
P.O. BOX 31  
WHEELING WV 26003-0031  
S00400507

GREENFIELDS COAL COMPANY, LLC  
ALPHEUS PREP PLANT  
550 N EISENHOWER DR STE B  
BECKLEY WV 25801-0000  
000002084B

HANOVER RESOURCES, LLC  
ROLLING S MINE NO.1  
P.O. BOX 2268  
BECKLEY WV 00002-5801  
S0400209-C

HOBET MINING LLC  
WEST RIDGE III  
P O BOX 305  
MADISON WV 25130-0000  
S00500203

EXTRA ENERGY, INC.  
RED HAWK SURFACE  
640 CLOVER DEW DAIRY ROAD  
PRINCETON WV 24740-0000  
S00400307

EXTRA ENERGY, INC.  
ECKMAN #2 STRIP  
640 CLOVERDEW DAIRY ROAD  
PRINCETON WV 24740-0000  
S00400705

EXTRA ENERGY, INC.  
CACTUS RIDGE  
640 CLOVERDEW DAIRY ROAD  
PRINCETON WV 24740-0000  
S00401999B

FRASURE CREEK MINING, LLC  
FRASURE CREEK NO. 7  
PO BOX 100  
OAK HILL WV 25901-0000  
S00400500

GMAX, INC.  
SPICE CREEK STRIP  
3324 PENNSYLVANIA AVE.  
CHARLESTON WV 25302-0000  
S00401110

GURKHA MINING SERVICES, LLC  
RIDER #1  
337 BENNY ROAD  
HOOVERSVILLE PA 15936-0000  
S100397A-B

HANOVER RESOURCES, LLC  
MEADOW CREEK MINERAL  
P.O. BOX 2268  
BECKLEY WV 25801-0000  
S302288B-A

HOBET MINING LLC  
HILL FORK SURFACE  
P O BOX 305  
MADISON WV 25130-0000  
S00502799

EXTRA ENERGY, INC.  
EASTER RIDGE SURFACE  
640 CLOVER DEW DAIRY RD.  
PRINCETON WV 00002-4740  
S00400509

EXTRA ENERGY, INC.  
DRY BRANCH SURFACE  
640 CLOVERDEW DAIRY ROAD  
PRINCETON WV 24740-0000  
S00400709

FAYETTE COAL & COKE, INC.  
GLADESVILLE QUARRY  
195 ENTERPRISE LANE  
CONNELLSVILLE PA 15425-0000  
S101488A-A

FRASURE CREEK MINING, LLC  
MINE NO. 4  
PO BOX 100  
OAK HILL WV 25901-0000  
S00502201A

GOLD RESOURCES, LLC  
RIDER #1  
14 CHENOWETH DRIVE  
BRIDGEPORT WV 26330-0000  
S00100397A

HANOVER RESOURCES, LLC  
FOUR MILE NO. 2  
P.O. BOX 2268  
BECKLEY WV 25802-0000  
S0300405-A

HIGHLAND MINING COMPANY  
REYLAS SURFACE  
P O BOX 1097  
HOLDEN WV 25625-0000  
S00501506

HOBET MINING, LLC  
WEST RIDGE SURFACE  
P O BOX 305  
MADISON WV 25130-0000  
S00500396A

EXTRA ENERGY, INC.  
STATE LINE SURFACE  
640 CLOVERDEW DAIRY ROAD  
PRINCETON WV 24740-0000  
S00400609

EXTRA ENERGY, INC.  
ECKMAN #1 SURFACE MN  
640 CLOVERDEW DAIRY ROAD  
PRINCETON WV 24739-0000  
S00401096B

FOLA COAL COMPANY, LLC  
SURFACE MINE # 1  
P.O. BOX 133  
BICKMORE WV 25019-0000  
S00301393

G & R AUGERING, INC.  
AUGER # 1  
P. O. BOX 585  
GILBERT WV 25621-0000  
S0302005-B

GREENBRIER SMOKELESS COAL  
BUCK LILLY SURFACE  
P.O. BOX O  
RUPERT WV 25984-0000  
S00300805

HANOVER RESOURCES, LLC  
OPUS MINE  
476 RAGLAND RD.  
BECKLEY WV 25801-0000  
S0300710-A

HIGHWALL MINING INC.  
WILDCAT SURFACE MINE  
P. O. BOX 43  
DAWES WV 25054-0000  
S0300600-A

ICG EASTERN, LLC  
BIRCH RIVER MINE  
RT 82 WEST P.O. BOX 1019  
COWEN WV 26206-0000  
S00201492A

**2013 DIRECTORY OF SURFACE MINE ADDRESSES**

ICG EASTERN, LLC  
 BEARPEN SURFACE MINE  
 RT. 82 WEST PO BOX 1019  
 COWEN WV 26206-0000  
 S00300507

INDEPENDENCE COAL CO., INC.  
 RED CEDAR SURFACE  
 782 ROBINSON CREEK RD  
 MADISON WV 25130-0000  
 S00503097A

INDEPENDENCE COAL CO., INC.  
 WEST CAZY SURFACE  
 782 ROBINSON CREEK ROAD  
 MADISON WV 25130-0000  
 S00503195A

INDEPENDENCE COAL COMPANY  
 TWILIGHT MTR/PROGRES  
 PO BOX 210  
 TWILIGHT WV 25204-0000  
 S00502396

J & L AUGER INC  
 GRAPEVINE EAST  
 P.O.BOX 4308  
 CHAPMANVILLE WV 25508-0000  
 S0500707-C

JMAC LEASING, INC.  
 BRIAR MOUNTAIN  
 P. O. BOX 726  
 CEREDO WV 25507-0726  
 S00302005

JMAC LEASING, INC.  
 #1 SURFACE MINE  
 PO BOX 726  
 CEREDO WV 25507-0726  
 S00401499

JUSTICE HIGHWALL MINING, INC.  
 BIG BRANCH HIGHWALL  
 100 CRANBERRY CREEK DRIVE  
 BECKLEY WV 25802-0000  
 S00400905

JUSTICE HIGHWALL MINING, INC.  
 #1 MINER RED FOX SF  
 P.O. BOX 1085  
 BECKLEY WV 25802-0000  
 S007282A-B

JUSTICE HIGHWALL MINING, INC.  
 NO. 1 MINER  
 P.O. BOX 1085  
 BECKLEY WV 25802-0000  
 S0400900-C

JUSTICE HIGHWALL MINING, INC.  
 DYNAMIC ENERGY AUGER  
 P.O. BOX 1085  
 BECKLEY WV 25802-0000  
 S0402096-A

JUSTICE HIGHWALL MINING, INC.  
 NO. 1 MINER  
 100 CRANBERRY CREEK DR.  
 BECKLEY WV 25802-0000  
 S400899-AA

JUSTICE HIGHWALL MINING, INC.  
 JOB 39A #2 CONT&AUGR  
 P.O. BOX 1085  
 BECKLEY WV 25802-0000  
 S401301-AA

KENTUCKY FUEL CORPORATION  
 TAMS OPERATION  
 818 N. EISENHOWER DR.  
 BECKLEY WV 25801-0000  
 S00300998B

KENTUCKY FUEL CORPORATION  
 EAST GULF SURFACE  
 818 N. EISHENHOWER DR  
 BECKLEY WV 25801-0000  
 S00301809

KENTUCKY FUEL CORPORATION  
 WV-3 SURFACE MINE  
 818 N. EISENHOWER DRIVE  
 BECKLEY WV 25801-0000  
 S00501300B

KENTUCKY FUEL CORPORATION  
 THREE MARIE MINE  
 818 N EISENHOWER DRIVE  
 BECKLEY WV 25801-0000  
 S0301411-A

KEYSTONE IND.LLC dba KEY.DEV.  
 RUSH CREEK SURFACE  
 P. O. BOX 4386  
 CHARLESTON WV 25364-0000  
 S00300499

LEGACY RESOURCES, LLC  
 SYNERGY MINE NO. 2  
 P O BOX 2246  
 BECKLEY WV 25802-0000  
 S0501707-A

LEGACY RESOURCES, LLC  
 SYNERGY SURFACE MINE  
 P O BOX 2246  
 BECKLEY WV 25802-0000  
 S501594A-A

LITTLE SEAM MINING CO., INC.  
 SPICE CREEK STRIP  
 P.O BOX 25  
 THORPE WV 24888-0000  
 S0401110-B

LONG FLAME COAL CORP  
 LONG FLAME NO. 3  
 P O BOX 3301  
 CHARLESTON WV 25333-0000  
 S0502301-A

LOWER HUTCHINSON MINERALS, LLC  
 LOWER HUTCHINSON  
 P.O. BOX 309  
 PROSPERITY WV 25909-0000  
 S00301505B

LP MINERAL, LLC  
 GRANT TOWN BLENDING  
 471 JOHN FOX ROAD  
 MORGANTOWN WV 26501-0000  
 0000583A-C

LP MINERAL, LLC  
 HUMPHREY NO. 7  
 471 JOHN FOX ROAD  
 MORGANTOWN WV 26501-0000  
 000102292A

LP MINERAL, LLC  
 BARRACKVILLE REFUSE  
 471 JOHN FOX RD.  
 MORGANTOWN WV 26501-0000  
 00100399-F

LP MINERAL, LLC  
 WILSON SURFACE  
 471 JOHN FOX RD.  
 MORGANTOWN WV 26501-0000  
 S00200106

LP MINERAL, LLC  
 RALPH SIX  
 471 JOHN FOX RD.  
 MORGANTOWN WV 26501-0000  
 S00200810

LP MINERAL, LLC  
 BARRACKVILLE SURFACE  
 471 JOHN FOX RD.  
 MORGANTOWN WV 26501-0000  
 S0200904-C

MAMMOTH COAL COMPANY  
 BIG CREEK # 2  
 P. O. BOX 150  
 CANNELTON WV 25036-0000  
 S00304589D

MAPLE COAL COMPANY  
 MAPLE COAL NO. 1  
 702 PROF. PARK DR SUITE D  
 SUMMERSVILLE WV 26651-0000  
 S00304191B

MARFORK COAL COMPANY  
 SLIP RIDGE CONTOUR  
 8641 COAL RIVER RD.  
 NAOMA WV 25140-0000  
 S00300809



**2013 DIRECTORY OF SURFACE MINE ADDRESSES**

MARFORK COAL COMPANY  
BEE TREE SURFACE  
P. O. BOX 457  
WHITESVILLE WV 25209-0000  
S00301004

MARFORK COAL COMPANY, INC.  
WORKMAN SURFACE MINE  
P.O. BOX 457  
WHITESVILLE WV 25209-0000  
S00300208

MARION DOCKS, INC.  
LANTZ MINE  
200 CHAPEL BROOK DR.  
BRIDGEPORT WV 26330-0000  
S00201910

MEADOW CREEK MINERALS, LLC  
MEADOW CREEK NO. 3  
P.O. BOX 309  
PROSPERITY WV 25909-0000  
S00302288B

MIDLAND TRAIL RESOURCES, LLC  
MIDLAND TRAIL MINE 1  
P.O. BOX 0  
RUPERT WV 25984-0000  
S00301507

MINGO LOGAN COAL COMPANY  
SPRUCE NO. 1 MINE  
PO BOX E  
SHARPLES WV 25183-0000  
S00501397

MINGO LOGAN COAL COMPANY  
BEECH CREEK SURFACE  
PO BOX E  
SHARPLES WV 25183-0000  
S00508187B

MOUNTAIN ENERGY HOLDINGS, LLC  
FALL ROCK MINE #6  
408 1/2 JONES AVE  
OAK HILL WV 25901-0000  
S0301608-A

MT. VIEW RESOURCES, INC.  
NAVARO SURFACE MINE  
HC 32, BOX 588  
CARETTA WV 24892-0000  
S00400597A

NESCO, INC.  
LANE RIDGE SURFACE  
709 MIDDLETOWN RD.  
FAIRMONT WV 26554-0000  
S00200604

NEW LAND LEASING CO., INC.  
PATIENCE NO. 3  
P.O. BOX 2243  
BECKLEY WV 25802-0000  
S00303991

NEWGATE DEVELOPMENT OF BECKLEY  
THREE MARIE MINE  
818 N. EISENHOWER DR  
BECKLEY WV 25801-0000  
S00301411

NORTH STAR ONE, LLC  
TOMMY CREEK HIGHWALL  
109 APPALACHIAN DRIVE  
BECKLEY WV 25801-0000  
S302203A-A

ONYX ENERGY, LLC  
SURFACE MINE NO. 1  
P.O. BOX 1363  
PRINCETON WV 24740-1363  
S00400197C

ONYX ENERGY, LLC  
WEYANOKE SURFACE  
P.O. BOX 1363  
PRINCETON WV 24740-0000  
S00400409

ONYX ENERGY, LLC  
MCCOMAS POINT SURF.  
P.O. BOX 1363  
PRINCETON WV 24740-1363  
S00400807

ONYX ENERGY, LLC  
MCCOMAS SURFACE NO.1  
P.O. BOX 1363  
PRINCETON WV 24740-1363  
S00401808

ONYX ENERGY, LLC  
PUNCHEONCAMP SURFACE  
P.O. BOX 1363  
PRINCETON WV 00002-4740  
S00402309

PEERLESS EAGLE COAL CO.  
LILLY FORK SURFACE  
P.O. BOX 707  
SUMMERSVILLE WV 26651-0000  
S00302193

PHOENIX COAL-MAC MINING, INC.  
HOLDEN NO. 22 SURF.  
P. O. BOX 1050 MINE ROAD  
HOLDEN WV 25625-0000  
S00500395B

POCAHONTAS COAL COMPANY, LLC  
TC HW 1 DEVILS FORK  
109 APPALACHIAN DRIVE  
BECKLEY WV 25801-0000  
S00300711

POCAHONTAS COAL COMPANY, LLC  
BECKLEY HIGHWALL 2  
109 APPALACHIAN DRIVE  
BECKLEY WV 25801-0000  
S00301508

POCAHONTAS COAL COMPANY, LLC  
TOMMY CREEK MINE S.  
109 APPALACHIAN DRIVE  
BECKLEY WV 25801-0000  
S00302009

POCAHONTAS COAL COMPANY, LLC  
DEVILS BACKBONE  
109 APPALACHIAN DRIVE  
BECKLEY WV 25801-0000  
S00302012

POCAHONTAS COAL COMPANY, LLC  
TOMMY CREEK HIGHWALL  
109 APPALACHIAN DRIVE  
BECKLEY WV 25801-0000  
S00302203A

POWELLTON COAL COMPANY, L.L.C.  
BRIDGE FORK NO. 1  
P.O. BOX 133  
BICKMORE WV 25019-0000  
S00300400

PREMIUM ENERGY, LLC  
SURFACE MINE NO. 3  
PO BOX 1097  
HOLDEN WV 25625-0000  
S00400400A

PREMIUM ENERGY, LLC  
SURFACE MINE NO. 2  
P.O. BOX 1097  
WHARNCLIFFE WV 25651-0000  
S00502099A

PREMIUM ENERGY, LLC  
HIGHWALL MINER #11  
P.O. BOX 1097  
HOLDEN WV 25625-1097  
S0401197-B

PRINCESS POLLY ANNA & JCT ENT  
NO. 1 SURFACE MINE  
P.O. BOX 1877  
LEWISBURG WV 24901-0000  
S00300212

PRITCHARD MINING CO., INC.  
FOUR MILE MINE  
P. O. BOX 3311  
CHARLESTON WV 25333-0000  
S00300796B

PRITCHARD MINING CO., INC.  
DRY BRANCH NO. 1  
P. O. BOX 3311  
CHARLESTON WV 25333-0000  
S00301400

**2013 DIRECTORY OF SURFACE MINE ADDRESSES**

PRITCHARD MINING CO., INC.  
LENS CK NO.1 PIT #2  
P.O. BOX 3311  
CHARLESTON WV 25333-0000  
S00302693

QUALITY RECLAMATION SER. LLC  
BARRICKVILLE REFUSE  
P.O. BOX 281, HWY 17  
GRANT TOWN WV 26574-0000  
00100399-C

RAVEN CREST CONTRACTING LLC  
BOONE NORTH NO. 3  
1295 ASHFORD HILL ROAD  
ASHFORD WV 25009-0000  
S00500906

RAVEN CREST CONTRACTING, LLC  
BOONE NORTH NO. 2  
1295 ASHFORD HILL ROAD  
ASHFORD WV 25009-0000  
S00500803A

REBEKAH COAL COMPANY, INC.  
RAGER SURFACE MINE  
P. O. BOX 111  
INDEPENDENCE WV 26374-0000  
S00200608

RED OAK, INC.  
NO. 1  
136 KING SHOALS ADD. RD.  
PECKS MILLS WV 25547-9001  
R00501296

RESOURCES LIMITED LLC  
CLIFFTOP MINE NO. 1  
188 SPRUCE RUN ROAD  
SUMMERSVILLE WV 26651-0000  
S00300505

RESOURCES LIMITED LLC  
HUTCHINSON BRANCH #1  
188 SPRUCE RUN RD  
SUMMERSVILLE WV 26651-0000  
S301505B-A

REVELATION ENERGY, LLC  
S7 SURFACE MINE  
1051 MAIN ST.  
MILTON WV 25541-0000  
S00303991A

REVELATION ENERGY, LLC  
S11 KEYSTONE SURFACE  
1051 MAIN STREET  
MILTON WV 25541-0000  
S0300499-B

ROAD FORK DEVELOPMENT CO., INC  
ROCKHOUSE BRANCH SUR  
P. O. BOX 40  
WHARNCLIFFE WV 25651-0000  
S00501798

ROAD FORK DEVELOPMENT CO., INC  
SANDY GAP SURFACE  
P O BOX 1100  
HOLDEN WV 25625-0000  
S00503408

ROLLING S AUGERING, LLC  
ROLLING S MINE #1  
407 PROSPERITY RD.  
PROSPERITY WV 25909-0000  
S00400209

RUM CREEK COAL SALES, INC.  
CAMP BRANCH MINE  
P. O. BOX 1096  
HOLDEN WV 25625-0000  
S00501390B

RUM CREEK COAL SALES, INC.  
ANNA BRANCH SURFACE  
P. O. BOX 1096  
HOLDEN WV 25625-1118  
S00502493

SCJL CO-LEASING CORP. INC.  
LAURITA MINE # 1  
356 ROTARY ST.  
MORGANTOWN WV 26505-0000  
S00200111

SHAFER BROTHERS CONSTR., INC.  
BUCY 3  
668 LOWER HILDEBRAND RD.  
MORGANTOWN WV 26501-0000  
S00200212

SHAFER BROTHERS CONSTR., INC.  
NATIONAL MINE  
668 LOWER HILDEBRAND RD.  
MORGANTOWN WV 26501-0000  
S00201110

SHAFER BROTHERS CONSTR., INC.  
BUCY  
668 LOWER HILDEBRAND RD.  
MORGANTOWN WV 26501-0000  
S00201206

SHANNON AUGERING LLC  
AUGER #50  
P O BOX 480  
IAEGER WV 24844-0000  
s0501702-b

SIMMONS FORK MINING, INC.  
EWING FORK NO. 1  
4101 SLATE DR.  
SCARBRO WV 25917-0000  
S00301803

SKYWAY STRIP, INC.  
SKYWAY II MINE  
P.O. BOX 770  
BLUEFIELD WV 24701-0770  
S00400909

SOUTH FORK COAL CO., LLC  
BLUE KNOB SURFACE  
P.O. BOX 573  
RUPERT WV 26261-0000  
S00300511

SOUTH FORK COAL CO., LLC  
LOST FLAT SURFACE  
P.O. BOX 573  
RUPERT WV 00002-6261  
S00303393B

SOUTHEASTERN COAL, INC.  
PARADISE AUGER  
342 CHADWICK DRIVE  
TAZEWELL VA 24651-0000  
S00400906

SOUTHEASTERN COAL, INC.  
MCCOMAS NO.1 AUGER  
342 CHADWICK DR.  
TAZEWELL VA 24651-0000  
S0400409-A

SOUTHEASTERN COAL, INC.  
MCCOMAS CO.1 AUGER  
342 CHADWICK DRIVE  
TAZEWELL VA 24651-0000  
S0401808-A

SOUTHERN WV RESOURCES, LLC  
NO. 1 SURFACE MINE  
P. O. BOX 76  
NAUGATUCK WV 25685-0000  
S00506291A

SPARTAN MINING CO/dba/MAMMOTH  
MAMMOTH COAL CO.  
P. O. BOX 150  
CANNELTON WV 25036-0000  
S00000684A

SPRING CREEK ENERGY COMPANY  
ROCK CAMP SUR. NO. 1  
800 MAIN ST  
SUMMERSVILLE WV 26651-0000  
S00302210

STOLLINGS TRUCKING CO., INC.  
SURFACE NO. 4  
P. O. BOX 328  
MT. GAY WV 25637-0000  
S00500502

STOLLINGS TRUCKING CO., INC.  
GARLAND SURFACE MINE  
PO BOX 328  
MT. GAY WV 25637-0000  
S0400507-A

## 2013 DIRECTORY OF SURFACE MINE ADDRESSES

SUPERIOR PROCESSING, INC.  
REFUSE OPERATION  
P.O. BOX 770  
BLUEFIELD WV 24701-0770  
000400601A

THOROUGHbred HIGHWALL MINING  
LANTZ FARM  
8299 BUCKHANNON RD.  
VOLGA WV 26238-0000  
S0201910-A

TWIN STAR MINING, INC.  
BULL CREEK NO. 1  
P.O. BOX 40  
WHARNCLIFFE WV 25651-0000  
S00401197

TYLER MORGAN, LLC  
FOUR MILE FORK NO. 2  
P.O. BOX 3301  
CHARLESTON WV 25333-0000  
S00300405

WCA COAL AUGERING, INC.  
W4 AUGER  
3371 MILLS ST.  
NORTHBEND OH 45052-0000  
S0302390-D

WEST VIRGINIA MINE POWER, INC.  
MIDLAND TRAIL NO. 1  
P.O. BOX 662  
RUPERT WV 25984-0000  
S0301507-A

WWMV, LLC  
OPUS MINE  
315 70TH STREET, SE  
CHARLESTON WV 25304-0000  
S00300710

TEN-A COAL CO., INC.  
LAUREL RUN #1  
252 ISAAC CREEK RD.  
CLARKSBURG WV 26301-0000  
S00100997

THUNDERHILL COAL CO., INC.  
CALLISTO MINE  
54912 POND FORK ROAD  
WHARTON WV 25208-0000  
S00500900

TWIN STATE MINING, INC.  
HIGHWALL MINER 51&55  
640 CLOVER DEW DAIRY RD.  
PRINCETON WV 24740-0000  
S0400609-A

UNITED COALS, INC.  
CENTURY NO.1  
14 CHENOWETH DRIVE  
BRIDGEPORT WV 26330-0000  
S00200800

WELLSTONE COAL, LLC  
TOTTENRIDGE MINE #1  
8 WYOMING STREET  
WELCH WV 24801-0000  
S00401610

WHITE FLAME ENERGY, INC.  
NO. 10  
PO BOX 40  
WHARNCLIFFE WV 25651-0000  
S00501501

TEN-A-COAL COMPANY  
CHIEFTON MINE #1  
252 ISAAC CREEK RD.  
CLARKSBURG WV 26301-0000  
S00200511

TIM MARCUM & SONS, INC.  
ROLLING S AUG. MINE1  
P.O. BOX 866  
MT. GAY WV 25637-0000  
S0400209-B

TWIN STATE MINING, INC.  
HIGHWALL MINER #1  
640 CLOVER DEW DAIRY ROAD  
PRINCETON WV 24740-0000  
S0400811-B

UNITED COALS, INC.  
SOUTH HARRISON  
14 CHENOWETH DRIVE  
BRIDGEPORT WV 26330-0000  
S00201106

WEST VIRGINIA INDUSTRIAL SER  
LAUREL CREEK NO. 1  
RT. 2 BOX 904  
DELBARTON WV 25670-0000  
S0300908-A

WHITE FLAME ENERGY, INC.  
SUPERIOR SURFACE  
P O BOX 40  
WHARNCLIFFE WV 25651-0000  
S0501798-A

THOROUGHbred HIGHW. MINING LLC  
92 COAL  
8299 BUCKHANNON RD.  
VOLGA WV 26238-0000  
S201889A-B

TWILIGHT ENERGY, LLC  
SPICE CREEK STRIP  
3324 PENN. AVE. SUITE 203  
CHARLESTON WV 25302-0000  
S0401110-A

TWIN STATE MINING, INC.  
HIGHWALL MINER #1  
640 CLOVERDEW DAIRY ROAD  
PRINCETON WV 24740-0000  
S401999B-A

VALLEY MINING, INC.  
RIDER MINE  
P.O. BOX 152  
UHRICHVILLE OH 44683-0000  
S100397A-D

WEST VIRGINIA MINE POWER, INC.  
BUCK LILLY SURFACE  
P.O. BOX 574  
RUPERT WV 25984-0000  
S0300805-A

WILDCAT LLC  
WILDCAT SURFACE MINE  
P. O. BOX 43  
DAWES WV 25054-0000  
S00300600

2013 DIRECTORY OF COAL HANDLING FACILITIES ADDRESSES

ACI TYGART VALLEY  
LEER PREP PLANT  
1200 TYGART DRIVE  
GRAFTON WV 26354-0000  
L00000935

ALEX ENERGY, INC.  
MARMET DOCK  
P.O. BOX 707  
SUMMERSVILLE WV 26651-0000  
L00000918

AMHERST INDUSTRIES, INC.  
CHELYAN-RIVER DOCK  
PORT AMHERST  
CHARLESTON WV 25306-0000  
L00000402

AMHERST INDUSTRIES, INC.  
PORT AMHERST LOADING  
PORT AMHREST  
CHARLESTON WV 25306-0000  
L00000605

APOGEE COAL COMPANY, LLC  
FANCO PLANT/LOADOUT  
P O BOX 156  
YOLYN WV 25654-0000  
L00000891

APPALACHIAN FUELS, LLC  
ALLOY PREP PLANT  
P.O. BOX 150  
CANNELTON WV 25036-0000  
L00000829

ARACOMA COAL COMPANY, INC.  
DINGESS PROCESSING  
P O BOX 1120  
HOLDEN WV 25625-0000  
L00000911

ARCH OF WEST VIRGINIA  
LIT. WH. OAK SL.IMP  
P.O. BOX 156  
YOLYN WV 25654-0000  
L00000672

ARGUS ENERGY WV LLC  
WAYNE COAL RIVER TER  
P. O. BOX 190  
LOVELY KY 41231-0000  
L00000821

ARGUS ENERGY WV LLC  
KIAH CREEK PREP. PL.  
P O BOX 190  
LOVELY KY 41231-0000  
L00000822

ATLANTIC LEASECO LLC  
COWEN LOADOUT  
702 PROF. PARK DR SUITE D  
SUMMERSVILLE WV 26651-0000  
L00000909

ATLANTIC LEASECO, LLC  
KING COAL PLANT NO.1  
702 PROF. PARK DR SUITE D  
SUMMERSVILLE WV 26651-0000  
L00000852

BANDMILL COAL CORPORATION  
RUM CREEK PREP PLANT  
P O BOX 1076  
HOLDEN WV 25625-0000  
L00000949

BAY STAR COAL CO., INC.  
BIG CRK./CL.&LOADOUT  
P.O. BOX 1084  
BLUEFIELD WV 24605-0000  
L00000619

BERYL COAL CO.  
BERYL TIPPLE  
RT.6 BOX 6192  
KEYSER WV 26726-0000  
L00000369

BLACK BEAR PROCESSING, LLC  
RED FOX LOADOUT  
202 PRINCETON AVENUE  
PRINCETON WV 24740-0510  
L00000856

BLACK BEAR PROCESSING, LLC  
COAL MOUNTAIN L/O  
202 PRINCETON AVENUE  
PRINCETON WV 24740-0510  
L00000861

BLAZE MINING COMPANY, LLC  
ALPHEUS REFUSE SITE  
550 N EISENHOWER DR.SUT.B  
BECKLEY WV 25801-0000  
L00000953

BROOKS RUN MINING COMPANY, LLC  
NO. 1 PREP. PLANT  
2691 LITTLE BIRCH ROAD  
SUTTON WV 26601-0000  
L00000827

C C COAL COMPANY  
EAST BANK DOCK  
1500 NORTH BIG RUN ROAD  
ASHLAND KY 41102-0000  
L00000761

CAM MINING LLC  
TUG FORK PREP PLANT  
550 GRAPEVINE CREEK  
MATEWAN WV 25678-0000  
L00000933

CARETTA MINERALS, LLC  
CARETTA PREP. PLANT  
407 PROSPERITY RD.  
PROSPERITY WV 25909-0407  
L00000947

CARTER ROAG COAL CO.  
STAR BRIDGE PLANT  
HC 58 BOX 200  
MILL CREEK WV 26280-0000  
L00000840

CATENARY COAL COMPANY  
TOM'S FORK LOADOUT  
5914 CABIN CREEK ROAD  
ESKDALE WV 25075-0000  
L00000667

CCI CYRUS RIVER TERMINAL LLC  
CYRUS DOCK  
811 MAIN STREET ST. 3500  
HOUSTON TX 77002-0000  
L00000940

CEREDO SYNFUEL LLC  
CEREDO SYNFUEL PLANT  
1550 C STREET & RT. 60  
CEREDO WV 25507-0000  
L00000768

CHICOPEE COAL COMPANY, INC  
OMEGA PREP. PLANT  
P.O BOX 3112  
CHARLESTON WV 25331-0000  
L00000738

CLEARWATER PROCESSING, LLC  
PREPARATION PLANT #1  
P. O. BOX 186  
NEW HAVEN WV 26525-0000  
L00000881

## 2013 DIRECTORY OF COAL HANDLING FACILITIES ADDRESSES

CLIFFS LOGAN COUNTY COAL, LLC SAUNDERS PREP PLANT P O BOX 446 MAN WV 25635-0000 L00000921	CLIFFS LOGAN COUNTY COAL, LLC ELK LICK LOADOUT P O BOX 446 MAN WV 25635-0000 L00000922	COAL RIVER MINING, LLC SPRUCE LAUREL PREPAR P O BOX 79 ALUM CREEK WV 25003-0000 L00000926	COAL RIVER PROCESSING, LLC FORK CREEK PREP. PLA P. O. BOX 79 ALUM CREEK WV 25003-0000 L00000819
COALBURG CORP. COALBURG DOCK P.O. BOX 430 CABIN CREEK WV 25035-0000 L00000693	COBRA NATURAL RECOURCES, LLC PLANT NO. 1 P O BOX 469 WILLIAMSON WV 25661-0000 L00000892	COBRA NATURAL RESOURCES, LLC BLACK BEAR PREP. PLT P. O. BOX 40 WHARNCLIFFE WV 25651-0000 L00000885	CONSOL OF KENTUCKY, INC. MILLER CREEK PREP PL P O BOX 76 NAUGATUCK WV 25685-0000 L00000930
CONSOLIDATION COAL CO. AMONATE PREP PLANT P. O. BOX 14 AMONATE VA 24601-0014 L00000057	CORESKO, LLC PREP. PLANT 308 DENTS RUN ROAD MORGANTOWN WV 26501-0000 L00000905	CORESKO, LLC RIVER TERMINAL 308 DENTS RUN ROAD MORGANTOWN WV 26501-0000 L00000907	COUGER PROCESSING, LLC COUGER PROC. PLANT 202 PRINCETON AVENUE PRINCETON WV 24740-0000 L00000912
D&L COAL COMPANY, INC. ROSTOSKY JOB RT. 6 BOX 6192 KEYSER WV 26726-0000 L00000942	DEEPCGREEN WEST VIRGINIA, INC. PAGETON IMPOUNDMENT 550 NORTH EISENHOWER DR. BECKLEY WV 25801-0000 L00000934	DELBARTON MINING COMPANY DELBARTON PLANT P. O. BOX 722 MATEWAN WV 25678-0000 L00000779	DOCKS CREEK, LLC DOCKS CREEK, LLC P O BOX 250 CEREDO WV 25507-0000 L00000914
EASTERN ASSOCIATED COAL CORP. HARRIS PREP PLANT HCR 78 BOX 113 WHARTON WV 25208-0000 L00000076	EASTERN ASSOCIATED COAL CORP. ROCK LICK SIDING P.O. BOX 1233 CHARLESTON WV 25324-0000 L00000080	EASTERN ASSOCIATED COAL CORP. WELLS PREP PLANT P.O. BOX 29 WHARTON WV 25208-0000 L00000081	EASTERN ASSOCIATED COAL CORP. COW CK. COAL BLEND. P O BOX 29 WHARTON WV 25208-0000 L00000847
ELK RUN COAL CO., INC. CHESS COAL PROC. PL. P.O.BOX 457 SYLVESTER WV 25193-0000 L00000083	ELK RUN COAL CO., INC. BLUE PENNANT TRANSFE P.O. BOX 497 SYLVESTER WV 25193-0000 L00000630	ELK RUN COAL CO., INC. BLACK CASTLE STOKER P O BOX 189 PEYTONA WV 25154-0000 L00000745	ELK RUN COAL CO., INC. HOMER III PROCESSING P O BOX 189 PEYTONA WV 25154-0000 L00000796
EMERALD PROCESSING, LLC SOUTH HOLLOW PLANT P O BOX 189 COMFORT WV 25049-0000 L00000770	EMERALD PROCESSING, LLC WINIFREDE DOCKS P.O. BOX 189 COMFORT WV 25049-0000 L00000924	ENDURANCE MINING COMPANY WEST CAZY LOADOUT HC78 BOX 1802 MADISON WV 25130-0000 L00000793	FOLA COAL CO., INC. PEACH ORCHARD PREP. P.O. BOX 180 BICKMORE WV 25019-0000 L00000650

## 2013 DIRECTORY OF COAL HANDLING FACILITIES ADDRESSES

FOLA COAL COMPANY, LLC  
WINOC PREP. PLANT  
P.O. BOX 180  
BICKMORE WV 25019-0000  
L00000804

GLEN ALUM OPERATIONS, LLC  
GLEN ALUM PLANT  
2720 PENN AVENUE  
CHARLESTON WV 25302-0000  
L00000920

GREENBRIER MINERALS, LLC  
MTNEER NO 1 PREP  
P.O. BOX G, ANJEAN RD  
RUPERT WV 25984-0000  
L00000946

HANOVER RESOURCES, LLC  
VENTURA PROCESSING  
P. O. BOX 2268  
BECKLEY WV 25802-0000  
L00000902

ICG BECKLEY, LLC  
BECKLEY POCAHONTAS  
P. O. BOX 49  
ECCLES WV 25836-0000  
L00000901

KANAWHA RIVER TERMINALS, INC.  
MARMET DOCK  
96 QUINCY DOCK ROAD  
BELLE WV 25015-0000  
L00000590

KEYSTONE SERVICE IND., INC.  
PREP PLANT  
100 CRANBERRY CREEK DRIVE  
BECKLEY WV 25801-0000  
L00000374

FRASURE CREEK MINING, LLC  
PREP PLANT P-2  
PO BOX 100  
OAK HILL WV 25901-0000  
L00000864

GOALS COAL CO.  
NO. 10 PREP PLANT  
8641 COAL RIVER RD  
NAOMA WV 25140-0000  
L00000649

HAMPDEN COAL CO., LLC  
MINGO NO. 1  
P O BOX 1389  
GILBERT WV 25621-0000  
L00000927

HERNDON PROCESSING CO., LLC  
KEYSTONE NO. 2 PLANT  
P.O. BOX 399  
BUD WV 24716-0399  
L00000814

ICG EASTERN, LLC  
BIRCH RIVER  
RT. 82 WEST P.O BOX 1019  
COWEN WV 26206-0000  
L00000853

KANAWHA RIVER TERMINALS, LLC  
QUINCY DOCK  
96 QUINCY DOCK ROAD  
BELLE WV 25015-0000  
L00000899

KINGSTON PROCESSING, INC.  
KINGSTON PLANT  
600 RESOURCE DRIVE  
SCARBRO WV 25917-0000  
L00000727

FRASURE CREEK MINING, LLC  
HUGHES CK. TERM. P-4  
PO BOX 100  
OAK HILL WV 25901-0000  
L00000865

GREEN VALLEY COAL CO.  
GREEN VALLEY PROCESS  
P.O. BOX 190  
LEIVASY WV 26676-0000  
L00000701

HAMPDEN COAL CO., LLC  
MINGO NO. 2  
P O BOX 1389  
GILBERT WV 25621-0000  
L00000928

HIGHLAND MINING COMPANY  
ALEX ENERGY LOADOUT  
P O BOX 1097  
HOLDEN WV 25625-0000  
L00000950

ICG EASTERN, LLC  
BIRCH RIVER LOADOUT  
RT. 82 WEST P.O. BOX 1019  
COWEN WV 26206-0000  
L00000854

KANAWHA RIVER TERMINALS, LLC  
CEREDO DOCK  
P O BOX 308  
CEREDO WV 25507-0000  
L00000906

LAW RIVER CO., LLC  
CROWN HILL DOCK  
BOX 190  
HANSFORD WV 25103-0190  
L00000801

FRASURE CREEK MINING, LLC  
GLENCO LOAD-OUT  
PO BOX 100  
OAK HILL WV 25901-0000  
L00000889

GREENBRIER MINERALS, LLC  
MNTEER POCAHONTAS 1  
P.O. BOX G, ANJEAN RD  
RUPERT WV 25984-0000  
L00000945

HAMPDEN COAL CO., LLC  
MINGO NO. 3  
P O BOX 1389  
GILBERT WV 25621-0000  
L00000929

HOBET MINING LLC  
BETH STATION PREP PT  
P O BOX 305  
MADISON WV 25130-0000  
L00000884

INDEPENDENCE COAL CO., INC.  
LIBERTY PROCESSING  
782 ROBINSON CREEK ROAD  
MADISON WV 25130-0000  
L00000699

KEPLER PROCESSING CO., LLC  
KEPLER NO. 1 P.P.  
P.O. BOX 1530  
PINEVILLE WV 24874-1530  
L00000815

LITTLE CREEK DOCK COMPANY, INC  
LITTLE CREEK DOCK  
2978 EAST DUPONT AVE.  
SHREWSBURY WV 25015-0000  
L00000795

## 2013 DIRECTORY OF COAL HANDLING FACILITIES ADDRESSES

LITWAR PROCESSING CO., LLC  
LITWAR PROCESSING  
P.O. BOX 727  
IAEGER WV 24844-0727  
L00000817

MARION DOCKS, INC.  
MARION DOCKS  
200 CHAPEL BROOK DR.  
BRIDGEPORT WV 26330-0000  
L00000393

MIDLAND TRAIL ENERGY, LLC  
BLUE CREEK PREP  
PO BOX 366  
TAD WV 25201-0000  
L00000908

NUFAC MINING COMPANY, INC.  
K-2 PLANT  
P.O. BOX 1085  
BECKLEY WV 25802-0000  
L000000919

ORCHARD COAL CO., INC.  
CRAB ORCHARD TIPPLE  
818 N. EISENHOWER DRIVE  
BECKLEY WV 25801-0000  
L00000790

PHOENIX COAL-MAC MINING, INC.  
RAGLAND LOADOUT  
P. O. BOX 1050  
HOLDEN WV 25625-0000  
L00000813

POCAHONTAS COAL COMPANY LLC  
AFFINITY PREP. PLANT  
PO BOX 267  
MIDWAY WV 25878-0000  
L00000916

M & P SERVICES, INC.  
RED FOX LOADOUT  
P.O. BOX 1085  
BECKLEY WV 25801-0000  
L00000886

MCELROY COAL CO.  
IRELAND LOADOUT FAC.  
RR 5 BOX 565  
CAMERON WV 26033-0000  
L00000675

MINGO LOGAN COAL COMPANY  
CARDINAL PREP. PLANT  
P O BOX E  
SHARPLES WV 2518-3000  
L00000846

ODELL PROCESSING, INC.  
LAUREL LOADOUT  
400 PATTERSON LANE  
CHARLESTON WV 25311-0000  
L00000798

PEERLESS EAGLE COAL CO.  
NO. 1 PREP PLANT  
P.O. BOX 488  
SUMMERSVILLE WV 26651-0000  
L00000189

PHOENIX COAL-MAC MINING, INC.  
NO. 22 PREP. PLANT  
P. O. BOX 1050  
HOLDEN WV 25625-0000  
L00000820

POCAHONTAS COAL COMPANY, LLC  
EAST GULF PREP PLANT  
PO BOX 267  
MIDWAY WV 25878-0000  
L00000860

MAPLE COAL CO.  
MAPLE PREP. PLANT  
702 PROF PARK DR. SUITE D  
SUMMERSVILLE WV 26651-0000  
L00000876

METTIKI COAL WV, LLC  
MOUNTAIN VIEW  
293 TABLE ROCK RD.  
OAKLAND MD 21550-0000  
L00000873

MOUNTAIN EDGE MINING, INC.  
CHELYAN DOCK  
P.O. BOX 2226  
BECKLEY WV 25802-0000  
L00000772

OMAR MINING CO.  
CHESTERFIELD PREP PL  
782 ROBINSON CREEK ROAD  
MADISON WV 25130-0000  
L00000182

PERFORMANCE COAL CO.  
UBBM LOADOUT  
P.O. BOX 69  
NAOMA WV 25140-0000  
L00000682

PINE RIDGE COAL CO.  
BIG MOUNTAIN P.P.  
50 SCHOOLHOUSE RD.  
SETH WV 25181-0000  
L00000709

POND FORK PROCESSING CORP.  
POND FORK PROCESSING  
P. O. BOX 57  
WHARTON WV 25208-0000  
L00000800

MARFORK COAL CO., INC.  
MARFORK PROCESSING  
P.O. BOX 457  
WHITESVILLE WV 25209-0000  
L00000646

MIDLAND TRAIL ENERGY LLC  
RENSFORD PREP PLANT  
PO BOX 366  
TAD WV 25201-0000  
L00000913

NAVARO MINING, INC.  
VENUS LOADOUT  
P.O. BOX 1335  
BLUEFIELD WV 24701-1335  
L00000704

OMAR MINING CO.  
RIDGETOP HAULWAY  
P.O. BOX 333  
MADISON WV 25130-0000  
L00000461

PERIAMA HANDLING, LLC  
ALLOY DOCK  
PO BOX 309  
PROSPERITY WV 25909-0000  
L00000939

PINNACLE MINING CO., LLC  
PINNACLE PREP PLANT  
P.O. BOX 338  
PINEVILLE WV 24874-0338  
L00000828

POWER MOUNTAIN COAL CO.  
POWER MOUNTAIN PROC.  
P.O. BOX 707  
SUMMERSVILLE WV 26651-0000  
L00000719

## 2013 DIRECTORY OF COAL HANDLING FACILITIES ADDRESSES

PRIME PROCESSING, INC.  
ECKMAN (DANS BR) LO  
P.O. BOX 1112  
PRINCETON WV 24740-1112  
L00000837

RAW COAL MINING CO., INC.  
GARY NO. 9 LOADOUT  
P.O. BOX 1082  
BLUEFIELD VA 24605-1082  
L00000626

ROARING CREEK COAL CO., LLC  
PREP. PLANT/LOADOUT  
1023 LANHAM CEMETERY RD.  
TALLMANSVILLE WV 26237-0000  
L00000923

SOUTH FORK COAL COMPANY, LLC  
CLEARCO PREP & LDOUT  
P.O. BOX 573  
RUPERT WV 25984-0000  
L00000938

STAR SERVICES, LLC  
SWITCHBACK LOADOUT  
P.O. BOX 866  
PRINCETON WV 24740-0866  
L00000944

TALON LOADOUT COMPANY  
TALON LOADOUT  
P. O. BOX 6010  
UNEEDA WV 25205-0000  
L00000869

VANTAGE MINING CO.  
LOADOUT  
P.O. BOX 299  
SIDNEY KY 41564-0000  
L00000687

PRIME PROCESSING, INC.  
ROADFORK LOADOUT  
640 CLOVERDEW DAIRY RD.  
PRINCETON WV 24740-1112  
L00000838

RAWL SALES & PROCESSING  
SPOUSE CR. PP  
P.O. BOX 299  
SIDNEY KY 41564-0000  
L00000221

ROCKSPRING DEVELOPMENT, INC.  
CAMP CREEK PLANT  
400 PATTERSON LANE  
CHARLESTON WV 25311-0000  
L00000663

SPARTAN MINING CO/dba/MAMMOTH  
PLANT&RIVER LOADOUT  
P.O. BOX 150  
CANNELTON WV 25036-0000  
L00000841

STARVAGGI INDUSTRIES, INC.  
HALF MOON PREP PLANT  
401 PENNSYLVANIA AVE.  
WEIRTON WV 26062-0000  
L00000845

TERRY EAGLE COAL CO. L.L.C.  
NO. 1 PREP PLANT  
PO BOX 180  
BICKMORE WV 25019-0000  
L00000226

VINDEX ENERGY CORP.  
VINDEX LOADOUT/PLANT  
PO BOX 310  
MT. STORM WV 26739-0000  
L00000872

RADERS RUN MINING, LLC  
NO. 1 PREP. PLANT  
HC 40, BOX 900  
RUPERT WV 25984-0000  
L00000802

REMINGTON, LLC  
REMINGTON PREP PLANT  
500 LEE ST. E. SUITE 900  
CHARLESTON WV 25301-0000  
L00000952

SIMMONS FORK MINING, INC.  
PAX LOADOUT  
PO BOX 69  
PAX WV 25904-0000  
L00000915

SPARTAN MINING COMPANY, INC.  
PINEVILLE PROCESSING  
P.O. BOX 457  
WHITESVILLE WV 25209-0457  
L00000932

STIRRAT COAL CO.  
PREP. PLANT  
P.O. BOX 1120  
HOLDEN WV 25625-0000  
L00000711

TUNNEL RIDGE, LLC  
PREP. PLANT  
2596 BATTLE RUN ROAD  
TRIADELPHIA WV 26059-0000  
L00000896

VINDEX ENERGY CORPORATION  
VINDEX PREP PLANT  
265 A GLASS DRIVE  
MT. LAKE PARK MD 21550-0000  
L00000936

RAVEN CREST CONTRACTING, LLC  
BOONE NORTH PREP. PL  
1295 ASHFORD HILL ROAD  
ASHFORD WV 25009-0000  
L00000871

RIVER POINT, LLC  
RIVER POINT DOCK  
P.O. BOX E  
MARMET WV 25365-0000  
L00000863

SNAP CREEK MINING, INC.  
SNAP CREEK LOADOUT  
P. O. BOX 1210  
GILBERT WV 25621-0000  
L00000799

SPEED MINING, LLC  
WET BRANCH PREP  
P.O. BOX 99  
DAWES WV 25054-0000  
L00000951

SUPERIOR PROCESSING, INC.  
SUPERIOR PREP PLANT  
P.O. BOX 770  
BLUEFIELD WV 24701-0000  
L00000839

VANCE COAL CO.  
ELDREDGE #2  
P.O. BOX 663  
MORGANTOWN WV 26507-0663  
L00000246

WEST FORK COAL, LLC  
F7 PREP PLANT  
P O BOX 5  
VAN WV 25206-0000  
L00000955



2013 DIRECTORY OF COAL HANDLING FACILITIES ADDRESSES

WEST VIRGINIA MINE POWER, INC.  
MIDLAND TRAIL PLANT  
P.O. BOX 574  
RUPERT WV 25984-0000  
L00000878

WEST VIRGINIA MINE POWER, INC.  
MIDLAND TRAIL LOAD  
P. O. BOX 574  
RUPERT WV 25984-0000  
L00000879

WEST VIRGINIA MINE POWER, INC.  
MOUNTAINEER PLANT  
P. O. BOX 574  
RUPERT WV 25984-0000  
L00000887

WEST VIRGINIA MINE POWER, INC.  
MOUNTAINEER LOADOUT  
P. O. BOX 574  
RUPERT WV 25984-0000  
L00000888

WESTWOOD MINING, INC.  
NO. 6 LOADOUT  
P.O. BOX 1084  
BLUEFIELD VA 24605-1084  
L00000849

WOLF RUN MINING CO., INC.  
SENTINEL PREP PLANT  
21550 BARBOUR COUNTY HWY  
PHILIPPI WV 26416-0000  
L00000866

WOLF RUN MINING CO., INC.  
SAWMILL RUN P/P  
245 ENOXY BLVD.  
TALLMANSVILLE WV 26237-0000  
L00000867

WOLF RUN MINING CO., INC.  
BECKLEY POCAHONTAS  
P. O. BOX 49  
ECCLES WV 25836-0000  
L00000890

WOLF RUN MINING COMPANY  
BAYBECK PREP PLANT  
P. O. BOX 49  
ECCLES WV 25836-0000  
L00000868

WV COAL RECLAMATION CO., LLC  
BTM CRK REPROCESSING  
60 W. ERIE ST. UNIT 801  
CHICAGO IL 60654-0000  
L00000954

XMV, INC.  
NO. 31 LOADOUT  
640 CLOVER DEW DAIRY RD  
PRINCETON WV 24740-0000  
L00000808

XMV, INC.  
NO. 8 LOADOUT  
P.O. BOX 1335  
BLUEFIELD WV 24701-1335  
L00000811

XMV, INC.  
BLACK WOLF WASHER/LO  
P.O. BOX 1335  
BLUEFIELD WV 24701-1335  
L00000812

**2013 DIRECTORY OF QUARRY ADDRESSES**

MARTIN MARIETTA MATERIALS, INC  
 PHILIPPI LIMESTONE  
 300 STAR AVE. SUITE 312  
 PARKERSBURG WV 26101-0000  
 Q00201489C

CAPITOL CEMENT CORP.  
 MARTINSBURG PLANT  
 1826 SOUTH QUEEN ST  
 MARTINSBURG WV 25401-9596  
 Q00000583A

CONTINENTAL BRICK COMPANY  
 MARTINSBURG PLANT  
 154 CHARLES TOWN ROAD  
 MARTINSBURG WV 25405-0000  
 Q00201099

INWOOD QUARRY, INC.  
 INWOOD  
 P.O. BOX 65  
 INWOOD WV 25428-0000  
 Q00008973

KEPLINGER LIME CO., INC.  
 RT. 3, BOX 45  
 MAYSVILLE WV 26833-0000  
 Q00200699

NORTH MOUNTAIN SHALE LLC  
 CARR QUARRY  
 154 CHARLES TOWN RD.  
 MARTINSBURG WV 25405-0000  
 Q00200408

FAIRFAX MATERIALS, INC.  
 CABINS QUARRY  
 8490 GARRETT HIGHWAY  
 OAKLAND MD 21550-0000  
 Q00009573B

FAIRFAX MATERIALS, INC.  
 OURS QUARRY  
 8490 GARRETT HIGHWAY  
 OAKLAND MD 21550-0000  
 Q00200399

FAIRFAX MATERIALS, INC.  
 SCHERR QUARRY  
 8490 GARRETT HIGHWAY  
 OAKLAND MD 21550-0000  
 Q00101891A

PETERSBURG BLOCKS, INC.  
 P.O. BOX 756  
 PETERSBURG WV 26847-0000  
 Q00006181

BOXLEY AGGREGATES OF WV, L.L.C  
 LEWISBURG PLANT  
 HC 40 BOX 49  
 LEWISBURG WV 24901-0000  
 Q00302393

VANDALILA STONE, INC.  
 QUARRY NO. 1  
 HC 83, BOX 699  
 RAINELLE WV 25962-0000  
 Q00300997B

BINGAMON CORP.  
 BLUE GRASS  
 RT. 1, BOX 10  
 SHINNSTON WV 26431-0000  
 Q00100597

MILLVILLE QUARRY, INC.  
 P.O. BOX 166  
 MILLVILLE WV 25432-0000  
 Q00200189

FERRELL EXCAVATING CO.  
 FERRELL QUARRY NO 1  
 RT. 10 NORTH  
 PECKS MILL WV 25547-0000  
 Q00506587

JAUNT, INC.  
 CHAPMANVILLE QUARRY  
 P.O. BOX 626  
 CHAPMANVILLE WV 25508-0000  
 Q00502590

PATTERSON EXCAVATING CO.  
 PATTERSON QUARRY  
 P. O. BOX 99  
 CORA WV 25614-0000  
 Q00000684

MT. VIEW RESOURCES, INC.  
 QUARRY NO. 1  
 HC 32 BOX 588  
 CARETTA WV 24821-0000  
 Q00400103

SUNSHINE RECLAMATION, INC.  
 HOGGLICK QUARRY  
 413 W. CHURCH AVENUE  
 MASONTOWN PA 15461-0000  
 Q00103391B

POUNDING MILL QUARRY  
 MERCER CRUSHED STONE  
 171 ST. CLAIR'S CROSSING  
 BLUEFIELD VA 24605-0000  
 Q00401296

FAIRFAX MATERIALS, INC.  
 SHORT GAP QUARRY  
 8490 GARRETT HIGHWAY  
 OAKLAND MD 21550-0000  
 Q00000383A

BUCKEYE STONE CORP.  
 BUCKEYE STONE CO.  
 P. O. BOX 1900  
 MORGANTOWN WV 26507-1900  
 Q00102890

DECKER'S CREEK LIMESTONE CO.  
 DECKERS CREEK MINE  
 P.O. BOX 1900  
 MORGANTOWN WV 26507-1900  
 Q00101792

GREER LIMESTONE CO.  
 GREER LIMESTONE MINE  
 P. O. BOX 1900  
 MORGANTOWN WV 26507-1900  
 Q00004674

LAUREL AGGREGATES, INC.  
 CROOKED RUN  
 PO BOX 1209  
 MORGANTOWN WV 26507-0000  
 Q00100996

LP MINERAL, LLC  
 HUMPHREY QUARRY # 1  
 471 JOHN FOX ROAD  
 MORGANTOWN WV 26501-0000  
 Q00201108

U. S. SILICA CO.  
 BERKELEY PLANT  
 P.O. BOX 187  
 BERKELEY SPRINGS WV 25411-0000  
 Q00104091

GREER INDUSTRIES INC.  
 GREER LIME COMPANY  
 1088 GERM VALE LIMEST RD  
 RIVERTON WV 26814-8573  
 Q00203686A

BOXLEY AGGREGATES OF WV LLC  
 MILL POINT  
 P.O. BOX 128  
 HILLSBORO WV 24946-0000  
 Q00200987C

CRANESVILLE STONE, INC.  
 QUARRY  
 P. O. BOX 318  
 KINGWOOD WV 26537-0000  
 Q00102492A

GREER INDUSTRIES, INC.  
 CHEAT RIVER  
 P.O. BOX 1900  
 MORGANTOWN WV 26507-1900  
 Q00101892A

SHARON COAL CO.  
 RT. 2, BOX 301-B  
 MASONTOWN WV 26542-0000  
 Q00101488

## 2013 DIRECTORY OF QUARRY ADDRESSES

BOXLEY AGGREGATES OF WV, L.L.C  
BECKLEY PLANT  
1700 NORTH SANDBRANCH RD  
MT. HOPE WV 25880-0000  
Q00302286B

J. F. ALLEN CO.  
MASHEY GAP QUARRY  
P.O. BOX 1602  
ELKINS WV 26241-0000  
Q00201900

MARTIN MARIETTA MATERIALS, INC  
BURNING SPRINGS  
300 STAR AVE SUITE 312  
PARKERSBURG WV 26104-0000  
Q00100599

STANLEY INDUSTRIES, INC.  
SAND QUARRY  
RT. 3, BOX 40  
BRIDGEPORT WV 26330-0000  
Q00002574A

BRADFORD STONE, INC.  
BRADFORD STONE  
P.O. BOX 621  
PINEVILLE WV 24874-0621  
Q00017878A

NORTH STAR ONE, LLC  
TOMMY CREEK QUARRY  
P. O. BOX 189  
RHODELL WV 25915-0000  
Q0300305-A

J. F. ALLEN CO.  
POND LICK QUARRY  
P. O. BOX 1602  
ELKINS WV 26241-0000  
Q00200902

BOGGS NATURAL GAS, FLP  
QUARRY # 1  
1248 CHARLESTON RD  
SPENCER WV 25276-0000  
Q00200296

STANLEY INDUSTRIES, INC.  
SHILOH QUARRIES  
110 MAPLE LAKE ROAD  
BRIDGEPORT WV 26330-0000  
Q00200495

POCAHONTAS COAL COMPANY, LLC  
TOMMY CREEK QUARRY  
109 APPALACHIAN DRIVE  
BECKLEY WV 25801-0000  
Q00300305

MEADOWS STONE & PAVING, INC.  
MEADOWS STONE  
P.O BOX 10  
GASSAWAY WV 26624-0000  
Q00203586

FAIRFAX MATERIALS, INC.  
THOMAS QUARRY  
8490 GARRETT HIGHWAY  
OAKLAND MD 21550-0000  
Q00201186A

STANLEY INDUSTRIES, INC.  
SUGARLAND QUARRY  
RT.3 BOX 40  
BRIDGEPORT WV 26330-0000  
Q00004078A

J. F. ALLEN CO.  
AGGREGATES QUARRY  
P.O. BOX 1602  
ELKINS WV 26241-0000  
Q00014575

SOUTHERN WV ASPHALT, INC.  
KELLY MOUNTAIN  
KELLY MOUNTAIN ROAD  
BOWDEN WV 26254-0000  
Q00200587A

FAIRFAX MATERIALS, INC.  
THOMAS QUARRY  
8490 GARRETT HIGHWAY  
OAKLAND MD 21550-0000  
Q00201188A

B & L EXCAVATING CO., INC.  
BOLT MOUNTAIN QUARRY  
P.O. BOX 467  
LYNCO WV 24857-0467  
Q00400593