



EARL RAY TOMBLIN, GOVERNOR

DEPARTMENT OF COMMERCE
KEITH BURDETTE, CABINET SECRETARY

WEST VIRGINIA OFFICE OF MINERS' HEALTH, SAFETY AND TRAINING



Eugene White, Director

2014 STATISTICAL REPORT AND DIRECTORY OF MINES

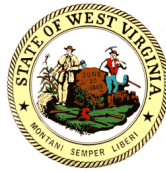

State of West Virginia

Earl Ray Tomblin, Governor

WV Office of Miners' Health, Safety & Training

Eugene White, Director

#7 Players Club Rd., Suite 2 • Charleston, West Virginia • 25311-1626

Telephone 304-558-1425 • Fax 304-558-1282

www.wvminesafety.org

The Honorable Earl Ray Tomblin
Governor of the State of West Virginia
State Capitol Building
Charleston, West Virginia 25305

Dear Governor Tomblin:

In accordance with the provisions of Chapter 22A, Article 1A, Section 4 of the Code of West Virginia, I am pleased to submit the 2014 Annual Report and Directory of Mines for the West Virginia Office of Miners' Health, Safety and Training.

Sincerely,

Eugene White
Director

EEW:teb

West Virginia Office of Miners' Health, Safety and Training

2014 Statistical Report and Directory of Mines

TABLE OF CONTENTS

Administrative Section	1
Offices and Administration	2
Regional Office Location Maps	3
Agency Financial Statement	8
Federal Grants	9
Boards and Commissions	11
Safety Recognition and Awards	12
Mountaineer Guardian Awards 2014	13
Barton B. Lay, Jr. Milestones of Safety Award Winners 1992 – 2014	16
Eustace E. Frederick Milestones of Safety Award Winners 2008-2014	
2014 WV State Council Holmes Safety Awards	17
Certifications and Examinations	18
Certification Actions 2014	19
Certification Examination Schedule	22
Certifications Revoked	25
Permits and Approvals	27
2014 Permitting Actions	28
 Statistical Section	 35
Accidents and Injuries	36
2014 Summary of Injuries	37
2014 Summary of Fatal Mining Accidents	41
WV Coal Mine Disasters 1884 to Present	42
Penalty Assessments, Inspections and Violations	47
Inspection and Violation Data	50
Coal Production and Employment	74
2014 Production and Employment	78
2014 Monthly Coal Production by County	79
2014 Underground Monthly Production by County	80
2014 Method of Coal Production	82
2014 Underground Summary of Employment by County	83
2014 Surface Employment Summary	85
2014 Surface Mining Method and Employment	86
2014 Surface Production by County	87
2014 Production by Seam	88
2014 Quarry Production by Material	91
 Directory of Mines	 92
2014 Directory – Underground Mines	98
2014 Directory – Surface Mines	107
2014 Directory – Quarry Operations	127
2014 Directory – Coal Handling Facilities	131
2014 Directory – Independent Contractors	144

Appendix	247
Terms and Definitions	248
Agency Fee Schedule	251
County Codes	252
Coal Seam Codes	253

ADMINISTRATIVE SECTION



WV OFFICE OF MINERS' HEALTH, SAFETY AND TRAINING

OFFICES AND ADMINISTRATION

DIRECTOR'S OFFICE
#7 PLAYERS CLUB DRIVE, SUITE 2
CHARLESTON, WEST VIRGINIA 25311-1626
TELEPHONE: 304-558-1425
FAX: 304-558-4875
WEB SITE: www.wvminesafety.org

DIRECTOR EUGENE WHITE

ADMINISTRATIVE SECRETARY SHELIA PROPST

REGIONAL OFFICES

REGION ONE – WESTOVER
Ed Peddicord, Inspector-at-Large
14 Commerce Drive – Suite 1
Westover, WV 26501
Telephone: 304-285-3268
Fax: 304-285-3275

REGION THREE – DANVILLE
Dan Jarrell, Inspector-at-Large
137 Peach Court – Suite 2
Danville, WV 25053
Telephone: 304-369-7823
Fax: 304-369-7826

REGION TWO – WELCH
John O'Brien, Inspector-at-Large
891 Stewart Street
Welch, WV 24801
Telephone: 304-436-8421
Fax: 304-436-2100

REGION FOUR – OAK HILL
McKennis Browning, Inspector-at-Large
550 Industrial Drive
Oak Hill, WV 25901
Telephone: 304-469-8100
Fax: 304-469-4059

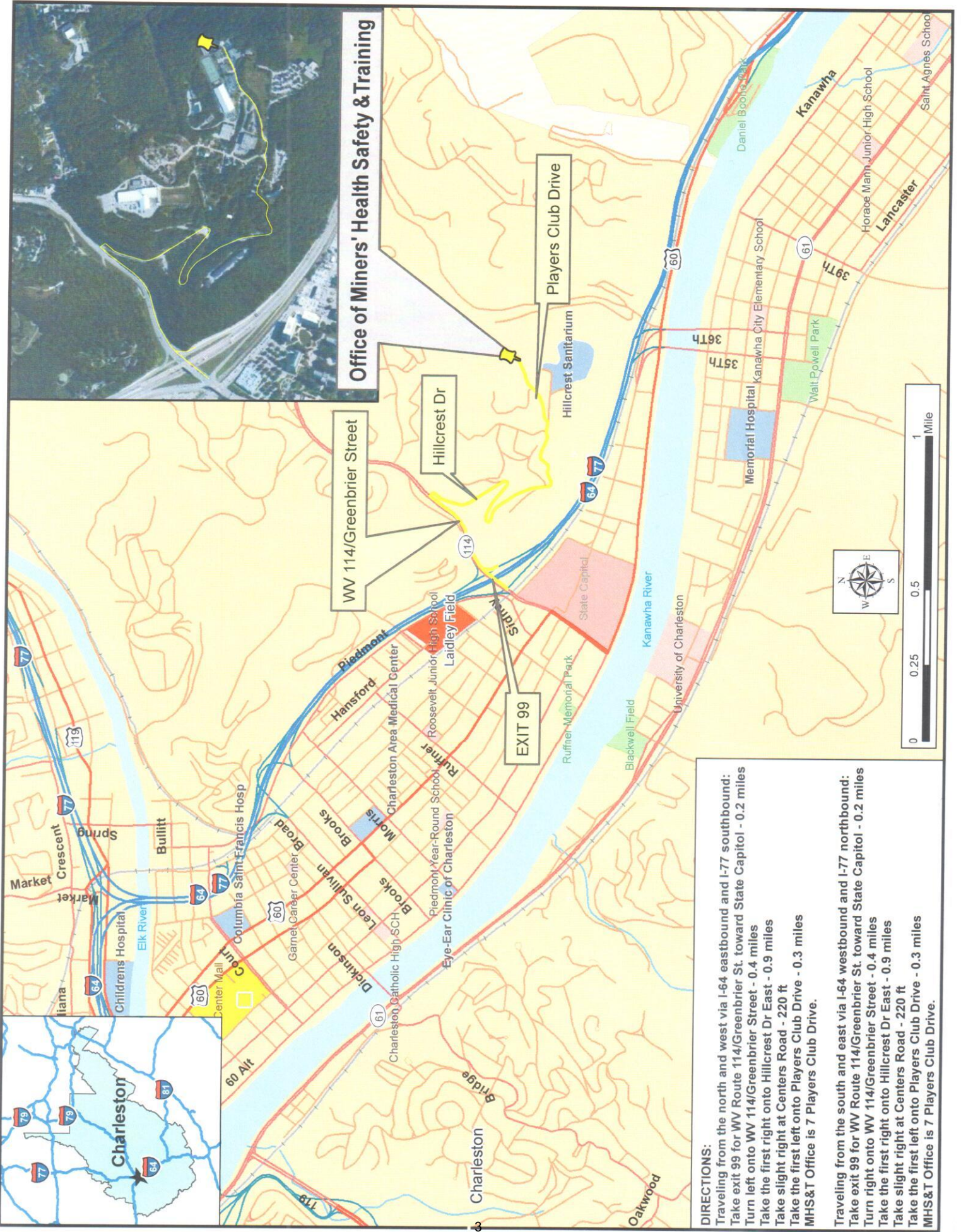

Region One Westover Office (formerly Fairmont)

14 Commerce Dr.

Phone: 304-285-3268 Fax: 304-285-3275

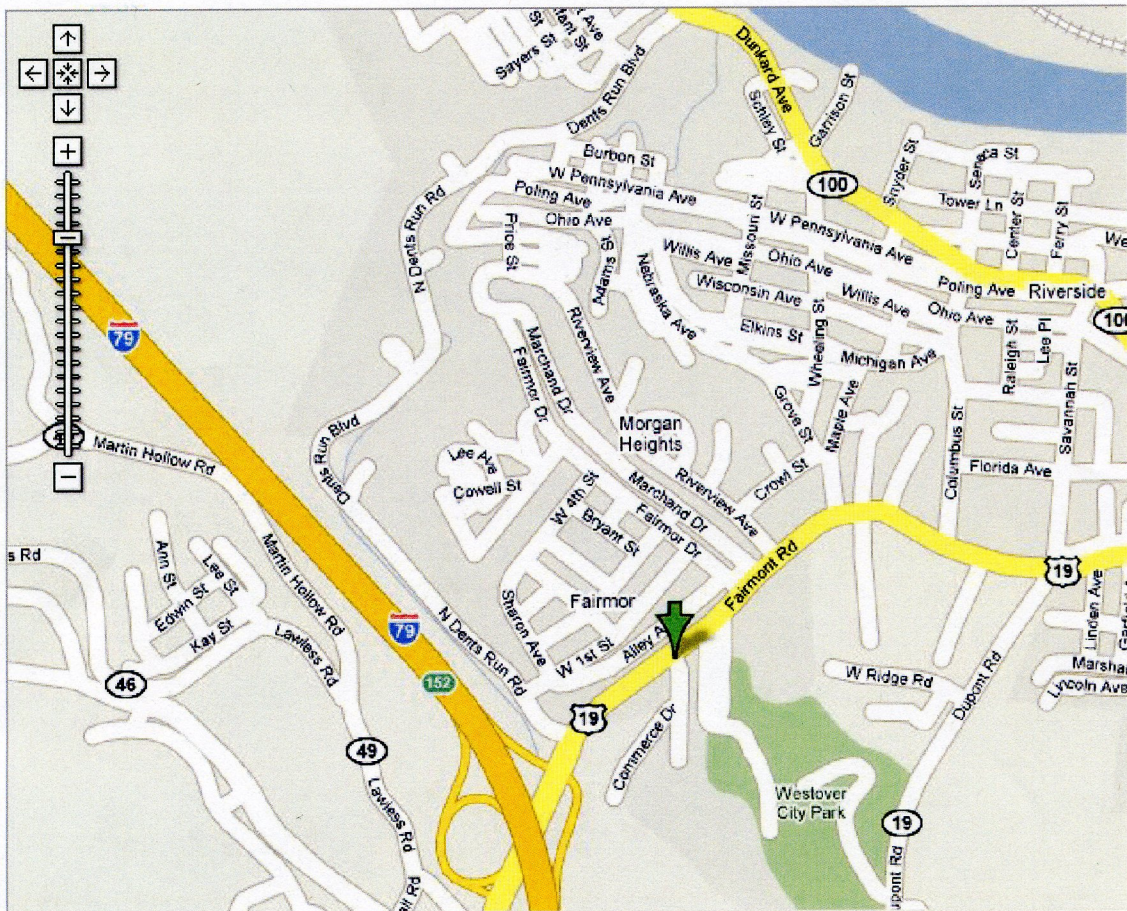

Directions:

From Interstate 79 take the 152 Exit and go north on US 19 approximately 1/4 mile turn right on to Commerce Dr.

The office is located behind the McDonalds.

Map Source: Google

Welch Regional Office

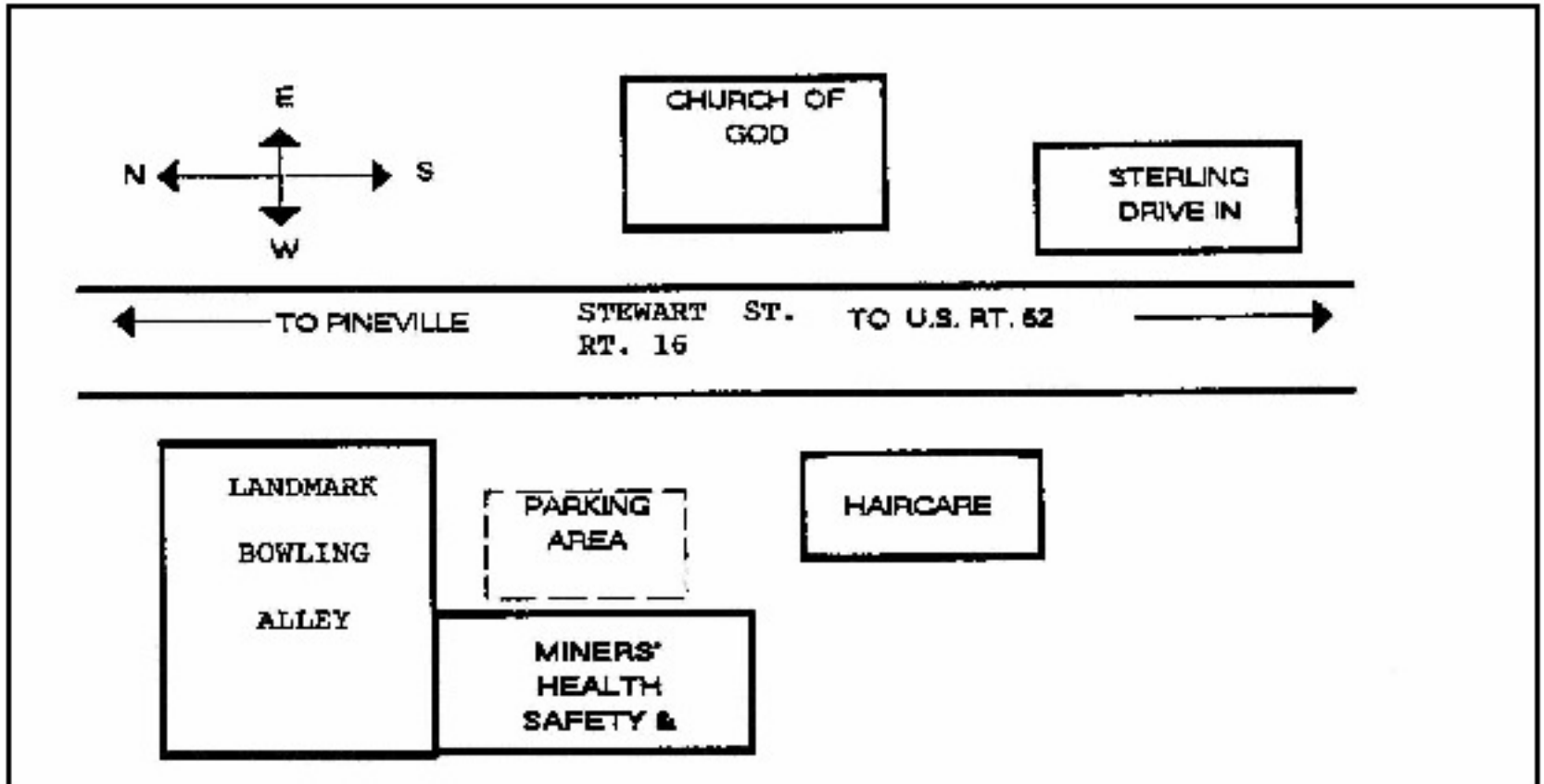

The Welch Regional Office is located on Rt. 16 (891 Stewart Street) to the North of Welch.

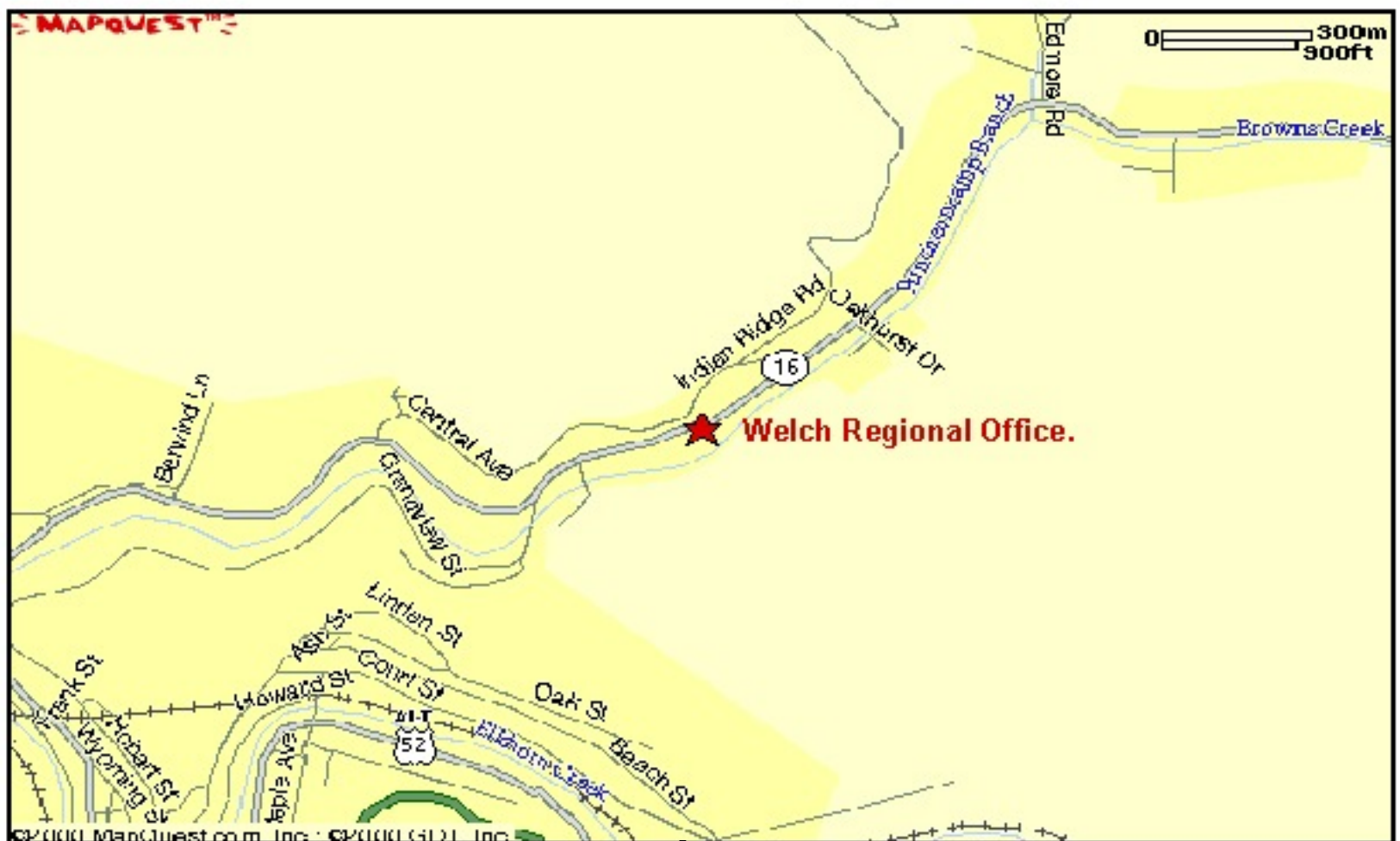

Danville Regional Office

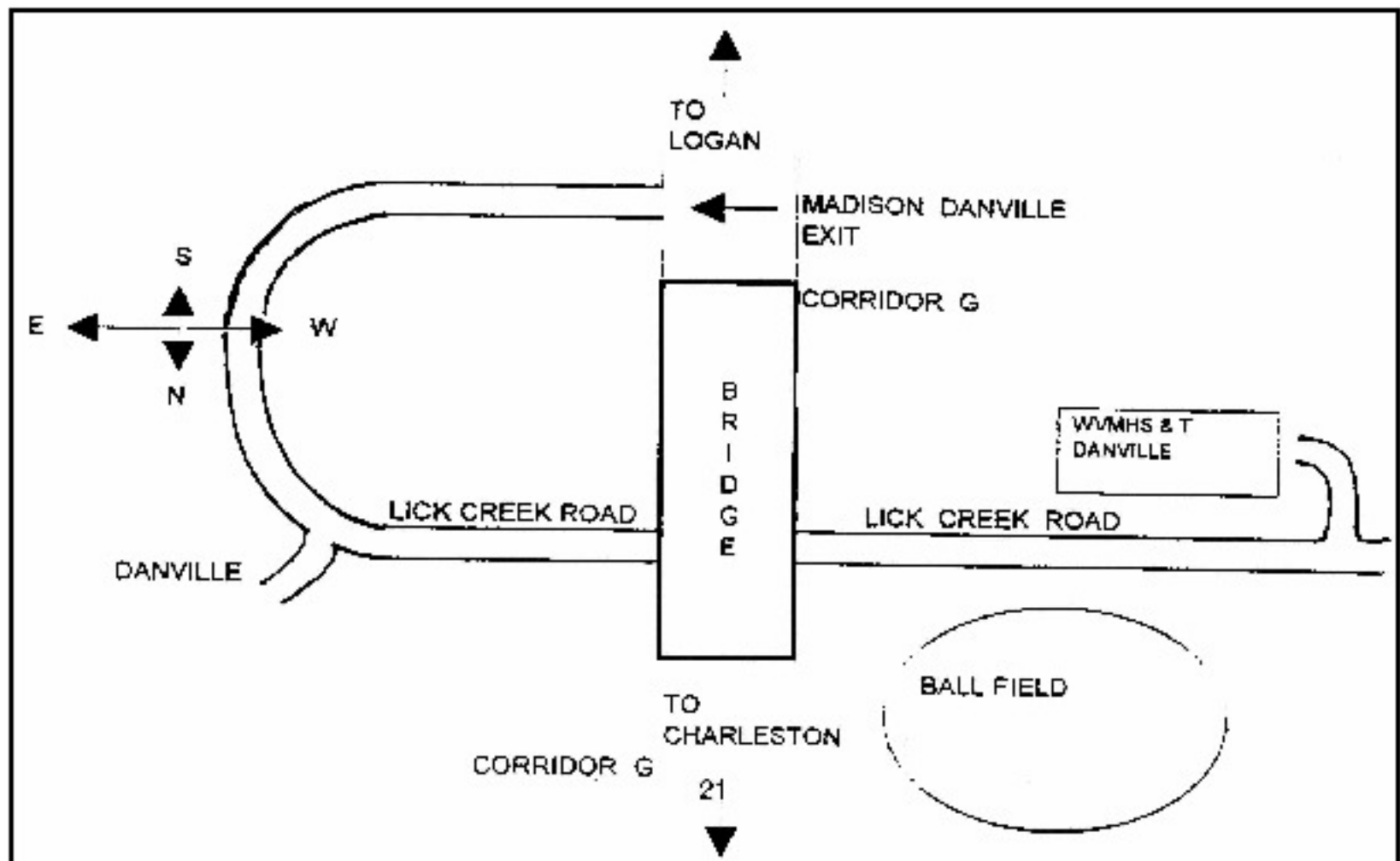

The Danville regional Office is located in the Lick Creek Professional Building at 425 Lick Creek road. Visitors coming from the South (Logan) on Route 119 (Corridor G) should exit at the Danville exit on the right, then take the first left on to Lick Creek Rd. The office is 6/10ths of a mile on the left. Visitors coming from the North (Charleston) should take the second Danville exit (left turn), then proceed with the same directions as above.

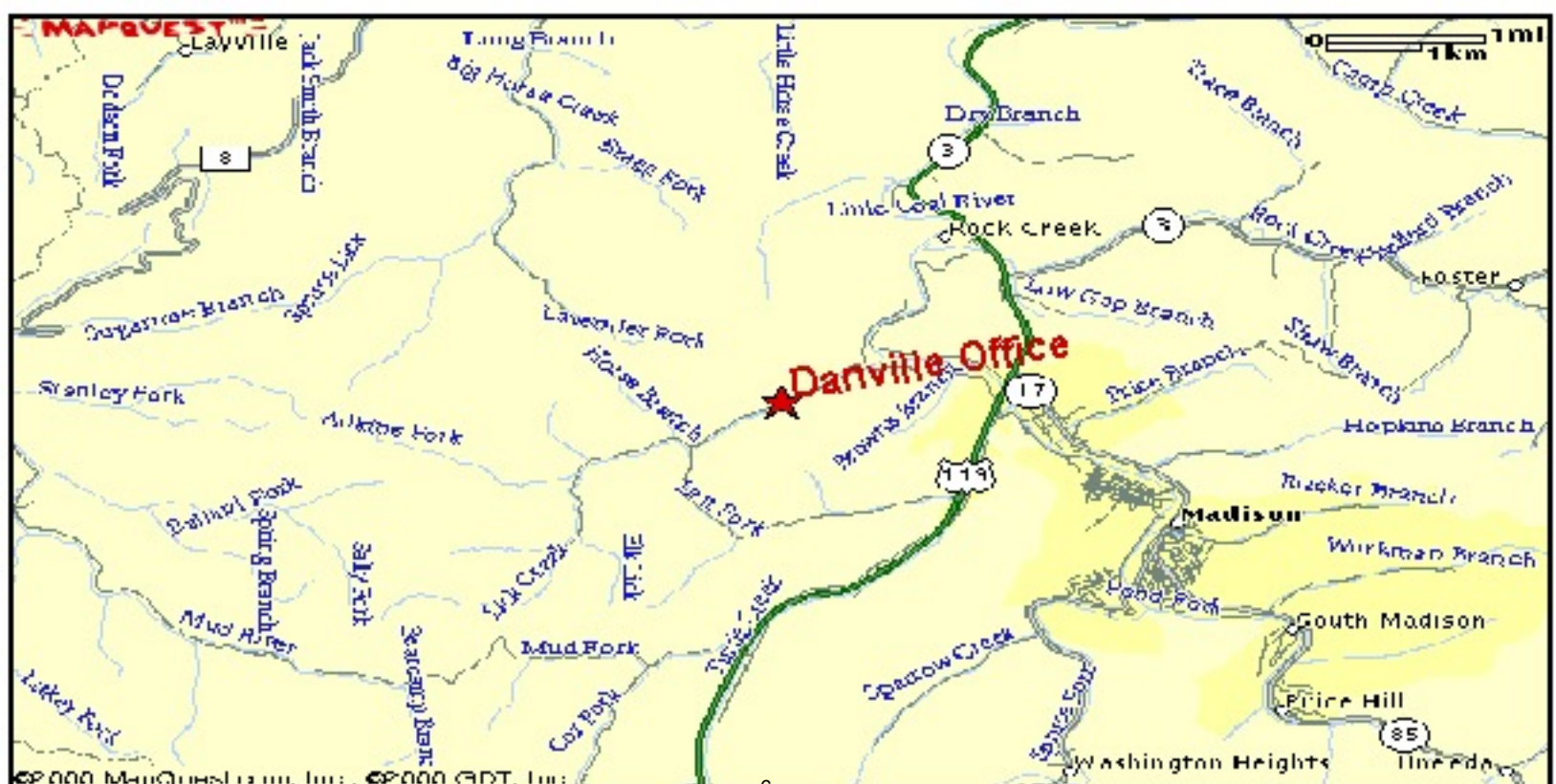

Oak Hill Regional Office

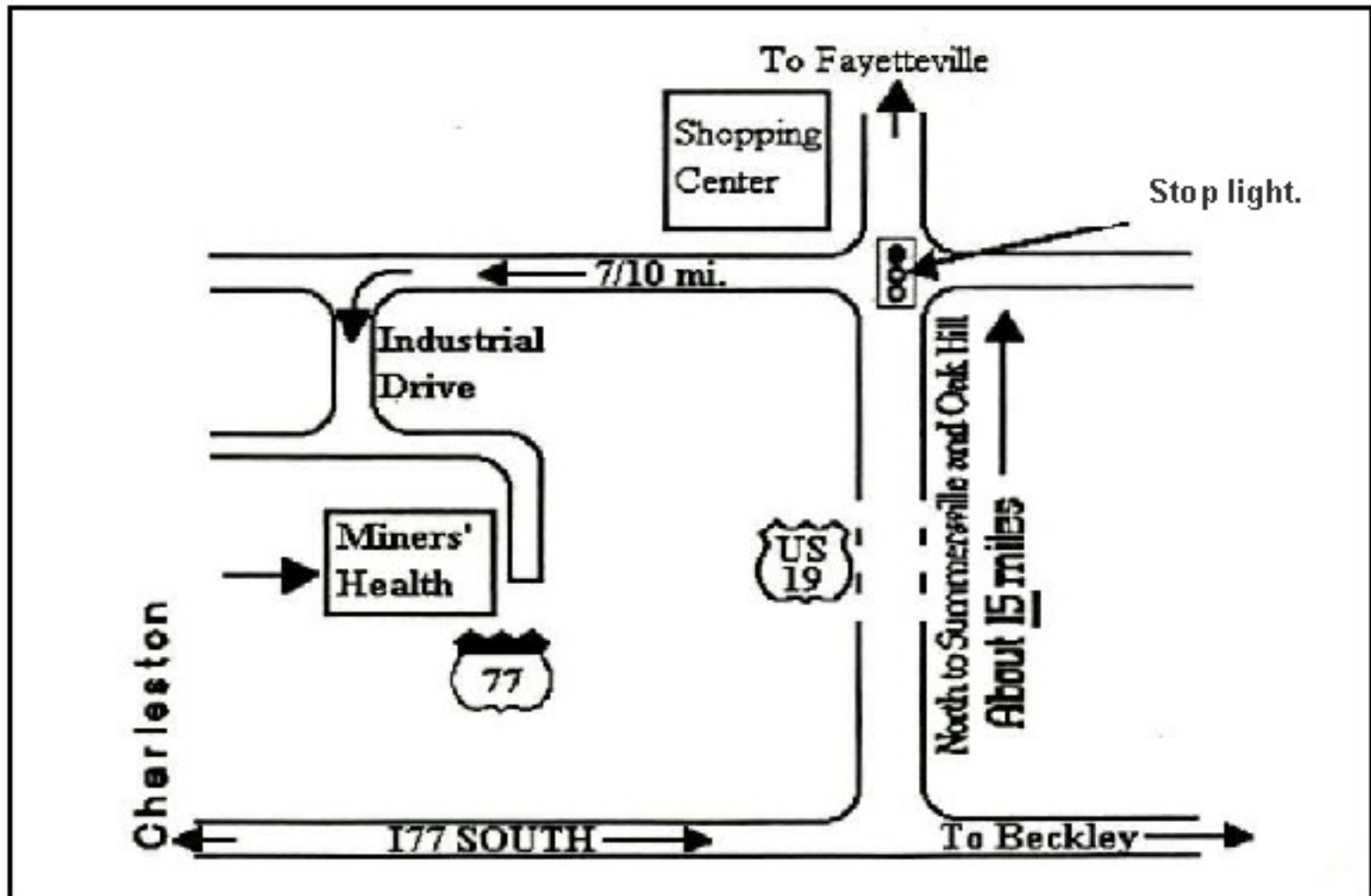

The Oak Hill regional Office is located just off US 19 at the Lochgelly Road exit. Visitors arriving from Fayetteville (North) or Beckley (South) on US 19 will take the Lochgelly Rd. exit and go to the top of the hill and turn left on Industrial Drive. At the next intersection turn left, the office is the last building on the right.



WV OFFICE OF MINERS' HEALTH, SAFETY & TRAINING
FISCAL YEAR 2014 SUMMARY OF BUDGET AND EXPENDITURES BY FUND

	<u>FY 2014 Budget</u>	<u>Actual Expenditures</u>	<u>Unexpended Balance</u>
General Revenue			
Number of Positions = 139			
Personnel Salaries	7,876,952	7,684,928	192,024
Employee Benefits	3,076,557	2,610,614	465,943
Operating Expenses and Grants	2,113,616	2,113,616	0
TOTAL	<u>13,067,125</u>	<u>12,409,158</u>	<u>657,967</u>
Consolidated Federal Funds			
Number of Positions = 9			
Personnel Salaries	512,628	189,585	323,043
Employee Benefits	100,549	10,000	90,549
Operating Expenses and Grants			0
TOTAL	<u>613,177</u>	<u>199,585</u>	<u>413,592</u>
Test Fees Fund			
Number of Positions = 3			
Personnel Salaries	155,900	83,675	72,225
Employee Benefits	44,035	23,484	20,551
Operating Expenses and Grants	94,065	5,922	88,143
TOTAL	<u>294,000</u>	<u>113,081</u>	<u>180,919</u>
Permit Fees Fund			
Operating Expenses and Grants	436,000	4,335	431,665
TOTAL	<u>436,000</u>	<u>4,335</u>	<u>431,665</u>
Penalty Assessment Fees Fund			
Number of Positions = 9			
Personnel Salaries	343,884	85,204	258,680
Employee Benefits	127,722	69,874	57,848
Operating Expenses and Grants	3,626,900	1,150,132	2,476,768
TOTAL	<u>4,098,506</u>	<u>1,305,210</u>	<u>2,793,296</u>
TOTAL ALL FUNDS			
Number of Positions = 160			
Personnel Salaries	8,889,364	8,043,392	845,972
Employee Benefits	3,348,863	2,713,972	634,891
Operating Expenses and Grants	6,270,581	3,274,005	2,996,576
TOTAL	<u>18,508,808</u>	<u>14,031,369</u>	<u>4,477,439</u>

SUMMARY OF SPECIAL REVENUE RECEIPTS AND DISBURSEMENTS BY FUND

	<u>Beginning Cash Balance</u>	<u>Receipts</u>	<u>Expenditures</u>	<u>Ending Cash Balance</u>
Test Fees Fund	1,025,831	186,906	113,081	1,099,655
Permit Fees Fund	1,367,478	219,522	4,335	1,582,664
Penalty Assessment Fees Fund	10,632,452	2,423,253	1,305,210	11,750,495
TOTAL	<u>13,025,761</u>	<u>2,829,680</u>	<u>1,422,627</u>	<u>14,432,814</u>

Grant Activity Hours 2014

Code	Issue Name	Hours
1	Part 48 - Annual Refresher Training	10.5
2	Part 48 - New Miner Training	1.75
3	Prevention of Silicosis	240.65
5	Part 49/Mine Rescue Training	0.5
6	Cert./Qualification Program JSA/BIT	4,711.55
13	Comprehensive Mine Safety Program	945.48
14	Supervisory Certification Program	4
15	Hazards of Underground Smoking	172.1
16	Part 48 - Mine Instructor Training	2
17	Educational Materials Development	46
18	Part 46 - Annual Refresher Training	14.5
19	Part 46 - New Miner Training	15.75
20	Part 46 - Mine Instructor Training	
21	Contractor Education & Training	
98	Support Activities (Rpt.,Mtg.,Etc.) - not reported	690.55
	Total Hours Spent on Grant in 2014	6,855.33

Contacts Made Under Federal State Grants Program in 2014

Grant Activity	No. of Contacts
Part 48 - Annual Refresher Training	193
Part 48 - New Miner Training	11
Prevention of Silicosis	10,044
Part 49/Mine Rescue Training	17
Cert./Qualification Program JSA/BIT	36,330
Comprehensive Mine Safety Program	15,387
Supervisory Certification Program	84
Hazards of Underground Smoking	6,815
Part 48 - Mine Instructor Training	31
Educational Materials Development	485
Part 46 - Annual Refresher Training	166
Part 46 - New Miner Training	43
Part 46 - Mine Instructor Training	
Contractor Education & Training	
Total Number of Contacts in 2014	69,606

Note:

Part 46 References Metal - Non Metal Mines (Quarries)
 Part 48 References Coal Mines
 Part 49 References Mine Rescue

AGENCY BOARDS

Coal Mine Safety Board of Appeals

Coal Mine Safety Board of Appeals: is responsible for hearing appeals of notices of violations and making determinations on questions of discrimination against miners and of suspension and revocation of state-issued certifications.

Chairman: Clinton Smith

Members: Steve Webber and Patrick Graham

Contact: J. C. Thaxton

Email: Jaucelyn.C.Thaxton@wv.gov

Address: #7 Players Club Drive - Suite 2, Charleston WV 25311-1626

Telephone: 304-558-1425 Fax: 304-558-1282

Mine Inspectors' Examining Board

Mine Inspectors' Examining Board: is responsible for administering examinations for candidates for appointment as mine inspector; to maintain a register of such candidates; to hear and determine appeals of mine inspectors from suspension orders made by the Director of the Office of Miners' Health, Safety and Training.

Chairman: Dr. Chris J. Bise

Members: Charles Justice, William "Bill" Wooten, III, Ted Hapney, and Carl Egnor

Contact: J. C. Thaxton

Email: Jaucelyn.C.Thaxton@wv.gov

Address: #7 Players Club Drive - Suite 2, Charleston WV 25311-1626

Telephone: 304-558-1425 Fax: 304-558-1282

SAFETY RECOGNITIONS **AND AWARDS**



Mountaineer Guardian History:

The West Virginia Office of Miners' Health, Safety and Training and the West Virginia Coal Association (Mining and Reclamation Association) established the Mountaineer Guardian Safety Awards Program in 1983 as a joint effort to promote safety in the coal fields of West Virginia. This special program gives recognition to mining workplaces where employees have accumulated qualifying amounts of production without experiencing a fatal accident. Mining Operations are divided into categories, based on the number of employees.

In 1997, the Mountaineer Guardian Safety program was extensively revised. The most important change was to include the West Virginia Office of Miners' Health Safety and Training inspection personnel in the selection process. Each inspector may nominate mines/facilities for consideration. Representatives of the sponsoring agencies review those regional nominations and selections for the awards are made from that list.

Selection Criteria:

- Mine/facility must be fatal free for the award period.
- Safety Program (initiatives by the company)
- Co-operative efforts (company works with inspectors—abates violations—good faith)
- Violation History

Beginning with the 2008 program, two mining operations are singled out for each year for special recognition, and receive the **Milestones of Safety Awards**.

The 2014 Mountaineer Guardian Awards were presented on January 29, 2015 at the 42nd Annual West Virginia Mining Symposium which is sponsored by the West Virginia Coal Association at the Charleston Civic Center.

UNDERGROUND MINES

2014 EUSTACE E. FREDERICK MILESTONES OF SAFETY AWARD WINNER MURRAY AMERICAN ENERGY, INC., HARRISON COUNTY COAL MINE and CONSOLIDATION COAL COMPANY, ROBINSON RUN NO. 95 MINE

1. Red Bone Mining Co. – Crawdad #1 Portal B
2. Ten Mile Coal Co., Inc. – Ten Mile #4
3. Tunnel Ridge, LLC – Tunnel Ridge
4. Wolf Run Mining Co., Inc. - Sentinel
5. Brooks Run Mining Company, LLC – Cucumber Mine
6. Pinnacle Mining Co.,m LLC – Pinnacle Mine
7. Raw Coal Mining Co., Inc. – Sewell Mine R
8. Spartan Mining Co. – Road Fork #51 Mine
9. Spartan Mining Co. – Lower War Eagle
10. XMV, Inc. – No. 35
11. Aracoma Coal Co., Inc. – Hernshaw Mine
12. Elk Run Coal Co., Inc. – Rockhouse Powellton
13. Elk Run Coal Co., Inc. – Round Bottom Powellton
14. Emerald Processing, LLC – Eagle Mine

15. Mingo Logan Coal Co. – Mountaineer II
16. ICG Beckley – Beckley Pocahontas
17. Kingston Mining, Inc. – Kingston #1 Mine
18. Maple Coal Co. – Maple Eagle No. 1
19. Remington, LLC – Winchester Mine
20. Selah Corporation – Mine No. 2
21. Speed Mining, LLC – American Eagle Mine

SURFACE MINES

2014 BART B. LAY, JR. MILESTONES OF SAFETY AWARD WINNER CATENARY COAL COMPANY, SAMPLES MINE

1. LP Mineral, LLC – Humphrey No. 7
2. LP Mineral, LLC – Ralph Six
3. Chestnut Land Holdings, LLC – Dalton Branch Refuse
4. Extra Energy, Inc. – Easter Ridge Surface
5. Extra Energy, Inc. – Low Gap Surface
6. Extra Energy, Inc. – State Line Surface
7. Onyx Energy, LLC – Weyanoke Surface
8. Cliffs Logan County Coal, LLC – Toney’s Fork Surface
9. Coal River Mining, LLC – Mine No. 6
10. Highland Mining Company – Reylas Surface
11. Independence Coal Co. – Twilight MTR/Progress
12. Thunderhill Coal Co., Inc. – Callisto Mine
13. ARJ Construction Co., LLC – No. 1 Surface
14. Elk Run Coal Co., Inc. dba Republic Energy – Republic Energy
15. JMAC Leasing, Inc. – Briar Mountain
16. Maple Coal Co. – Maple Coal No. 1
17. South Fork Coal Co., LLC – Blue Knob Surface

PREPARATION PLANTS

1. ACI Tygart Valley – Leer Preparation Plant
2. Carter Roag Coal Company - Star Bridge Plant
3. Murray American Energy, Inc./Marshall County Coal Mine – Marshall County Coal Mine Loadout Facility
Murray American Energy, Inc.- Ireland Loadout Facility
4. Litwar Processing Co., LLC – Litwar Processing
5. Pinnacle Mining Co. – Pinnacle Prep Plant
6. Cliffs Logan County Coal, LLC – Saunders Prep. Plant
7. Coal River Mining, LLC – Fork Creek Prep. Plant
8. Emerald Processing, LLC – South Hollow Plant
9. Brooks Run Mining Co., LLC – No. 1 Prep. Plant
10. Catenary Coal Co. – Tom’s Fork Loadout
11. ICG Beckley, LLC – Beckley Pocahontas
12. Maple Coal Co. – Maple Prep. Plant
13. Simmons Fork Mining, Inc. – Pax Loadout

QUARRY OPERATION

1. LP Mineral, LLC – Humphrey Quarry #1
2. Boxley Aggregates of WV, LLC – Beckley Plant

INDEPENDENT CONTRACTOR

1. Cecil I. Walker Machinery Co.
2. Keyrock Energy, Inc.

**Barton B. Lay, Jr. Milestones of Safety Award Winners
1992 - 2014**

1992	Tug Valley Processing Co.	Preparation Plant
1993	Arch of West Virginia, Inc.	Wylo Mine
1994	Eastern Associated Coal Corp.	Federal No. 2
1995	Consolidation Coal Co.	Humphrey No. 7 Mine
1996	Patriot Mining Co., Inc.	Osage Mine
1997	Arch of West Virginia	Ruffner Mine
1998	Evergreen Mining Co.	Cowen Surface Mine and Complex
1999	Kingston Mining, Inc.	Glen Alum Mine
2000	Mingo Logan Coal Co.	Mountaineer Mine
2001	Simmons Fork Mining, Inc.	Simmons Fork Surface Mine
2002	Consolidation Coal Co.	Blacksville No. 2
2003	Consolidation Coal Co.	Robinson Run No. 95
2004	Fola Coal Co. Inc.	Peach Orchard Plant
2005	Eastern Associated Coal Corp.	Federal No. 2
2006	Fola Coal Co.	Surface Mine No. 1
2007	Consolidation Coal Co.	Robinson Run Mine
2008	Phoenix Coal-Mac Mining Inc.	Holden No. 22 Surface
2009	Simmons Fork Mining, LLC	Ewing Fork No. 1
2010	Phoenix Coal-Mac Mining, Inc.	Holden No. 22 Surface
2011	Fola Coal Co., LLC	Surface Mine No. 1
2012	Elk Run Coal Company dba Republic Energy	Republic Energy Mine
2013	Phoenix Coal-Mac Mining, Inc.	Holden No. 22 Surface Mine
2014	Catenary Coal Company	Samples Mine

**Eustace E. Frederick Milestones of Safety Award Winners
2008 - 2014**

2008	Consolidation Coal Company	Blacksville No. 2 Mine
2009	Mingo Logan Coal Company	Mountaineer II Mine
2010	Consolidation Coal Company	Shoemaker Mine
2011	Consolidation Coal Company	Robinson Run No. 95 Mine
2012	McElroy Coal Company	McElroy Mine
2013	Rockspring Development, Inc.	Camp Creek Mine No. 1
	Mingo Logan Coal Company	Mountaineer II Mine
2014	Murray American Energy, Inc.	Harrison County Coal Mine
	Consolidation Coal Company	Robinson Run No. 95 Mine

2014 West Virginia State Council Holmes Safety Awards

UNDERGROUND OPERATIONS

1-25 employees	MCCM, LLC - Johnnycake No. 1 Mine
26-49 employees	Pocahontas Coal Co. – Josephine No. 2 Mine
50-75 employees	Brooks Run Mining Co. – Poplar Ridge No. 1
76-100 employees	XMV, Inc. – Mine No. 42
101-200 employees	Remington, LLC – Winchester Mine
200 + employees	Pocahontas Coal Co. – Affinity Mine

SURFACE OPERATIONS

1-10 employees	Princess Polly Anna Coal Co. – No. 1 Surface
11-20 employees	Elk Run Coal Co. dba Republic Energy – Empire
21-35 employees	Revelation Energy, LLC – S7 Surface Mine
36-49 employees	Marfork Coal Co. – Workman Surface Mine
50-75 employees	Kentucky Fuel Corporation – WV-3 Surface
75 + employees	Simmons Fork Mining, Inc. – Ewing Fork No. 1

PREPARATION PLANTS

1-10 employees	Alex Energy, Inc. – Marmet Dock
11-20 employees	Phoenix Coal-Mac Mining, Inc. – Ragland Loadout
21-35 employees	Eastern Associated Coal, LLC – Rock Lick Prep Plant
36-49 employees	Hobet Mining, LLC – Beth Station No. 79 PP
50-75 employees	Speed Mining, LLC – Wet Branch Prep Plant
75 + employees	Kanawha River Terminals, LLC - Ceredo Dock

QUARRY OPERATIONS

1-10 employees	U. S. Silica Co., Berkeley Plant
11-20 employees	Fairfax Materials, Inc., Scherr Quarry
21-35 employees	Martin Marietta Materials, Inc. – Burning Springs
36-49 employees	J. F. Allen Co. – Aggregates Quarry
50-75 employees	Greer Industries, Inc. - Greer Lime Company
75 + employees	Greer Limestone Co. - Greer Limestone Mine

INDEPENDENT CONTRACTORS

Hillside Trucking, Inc.
Prime Processing, Inc.
Cowin & Company, Inc.

CERTIFICATIONS AND EXAMINATIONS



West Virginia Office of Miners' Health, Safety and Training

MINER CERTIFICATION ACTIONS - 2014

	Examinations Passed	Examinations Failed	Examinations Administered	Reciprocity Issued	Duplicates Issued	Total Certifications Issued
Certified Electrician				1	6	6
Apprentice Electrician	252		252		22	274
Coal Truck Driver	224	1	225		50	274
Surface Apprentice	1,105	4	1,109		64	1,169
Underground Apprentice	1,845	3	1,848		130	1,975
Underground Coal Miner	605		605	471	449	1,491
Surface Coal Miner	243		243	158	214	601
Shot Firer Certificate	88		88		14	102
Underground Mine Foreman	219	1	220	80	68	362
Asst. Underground Mine Foreman	192		192	12	21	225
Surface Mine Foreman	48		48	16	17	80
Asst. Surface Mine Foreman	1		1			1
Shaft and Slope Superintendent	1		1			1
Shaft & Slope Examiner Foreman	1		1			1
Surface Construction Supervisor	33		33		12	45
Mine Rescue Team Member	56		56		11	67
Gas-Testing Instructor	160		160		8	168
Belt Examiner	66	1	67		12	78
Mine-Rescue Instructor	7		7		2	9
40-Hour Instructor	11		11		1	12
80-Hour Instructor	23		23		1	24
Certified Electrician, Low/Medium/Hig	135		135	32	35	197
Gas Test Instr. - Const., Sh/SI Super.	8		8			8
Qualified Diesel Instructor	27		27		3	30
Qualified Clearing Crew	68		68		10	78
Cont. Ed. for Ug. MF Instr.	12		12		2	14
Safety Sensitive Personnel	3,270		3,270		168	3,438
TOTALS	8,700	10	8,710	770	1,320	10,730

CERTIFICATES ISSUED - 2014						
	REGIONAL OFFICE					
	CHARLESTON	REGION 1	REGION 2	REGION 3	REGION 4	TOTAL
Apprentice Electrician:		136	56	61	21	274
Truck Driver:	2	108	12	65	87	274
Apprentice Surface Miner:		89	227	358	495	1,169
Apprentice Underground Miner:	3	1,393	138	226	215	1,975
Underground Miner:	7	904	143	296	141	1,491
Surface Miner:	9	57	127	258	150	601
Shot Firer:		47		26	29	102
Underground Mine Foreman:	1	109	53	82	117	362
Asst. Underground Mine Foreman:		91	25	22	87	225
Surface Mine Foreman:	1	4	16	30	29	80
Asst. Surface Mine Foreman:					1	1
Shaft/Slope Superintendent				1		1
Shaft/Slope Examiner Foreman:				1		1
Surface Construction Super:	1	24	7	3	10	45
Mine Rescue:		31	8	15	13	67
Gas Tester:		66	19	48	35	168
Shaft/Slope Shot Firer:						0
Belt Examiner:		48	4	22	4	78
Mine Rescue Instructor:		3		3	3	9
40-Hour Instructor:	1	4	1	5	1	12
80-Hour Instructor:		12	1	9	2	24
Electrician:	1	119	21	31	31	203
Gas Test Inst.; Cnst., Sh/SI Super:		3		3	2	8
Qualified Diesel Instructor:		26			4	30
Qualified Clearing Crew:	1	18	7	24	28	78
Qualified Person, Electrical:						0
Cont. Ed. for Ug. MF Instr.:		9		2	3	14
Safety Sensitive Personnel:	430	1,473	290	534	711	3,438
Total Certifications Issued:	457	4,774	1,155	2,125	2,219	10,730
Tests Administered:	394	4,015	881	1,528	1,893	8,711
Duplicates Issued:	63	447	162	359	289	1,320
Reciprocity Certs. Issued:	1	325	143	261	40	770
Certifications Revoked:	13	144	78	245	200	680

Each certification type includes duplicate and reciprocity certifications issued for that type.

CERTIFICATIONS ISSUED IN 2014

CERTIFICATION TYPE	JAN	FEB	MAR	APR	MAY	JUN	JUL	AUG	SEP	OCT	NOV	DEC	TOT
Apprentice Electrician:	10	44	22	14	34	9	24	43	25	15	6	28	274
Truck Driver:	41	9	29	28	11	18	57	18	11	22	12	18	274
Apprentice Surface Miner:	69	88	106	180	154	149	87	77	70	66	53	70	1,169
Apprentice Underground Miner:	144	172	251	182	159	160	146	147	174	145	132	163	1,975
Underground Miner:	102	133	145	110	108	104	115	134	113	133	140	154	1,491
Surface Miner:	65	56	65	46	62	51	52	52	44	41	37	30	601
Shot Firer:	1	6	5	5	6	12	16	38	3	2	7	1	102
Underground Mine Foreman:	27	23	30	28	35	21	31	49	32	31	24	31	362
Asst. Underground Mine Foreman:	7	10	13	5	33	10	34	22	20	22	32	17	225
Surface Mine Foreman:	12	6	7	9	12	2	6	2	5	11	1	7	80
Asst. Surface Mine Foreman:			1										1
Shaft/Slope Superintendent:						1							1
Shaft/Slope Examiner Foreman:						1							1
Surface Construction Super:	5	6	5	2	4	4	1	3	1	3	2	9	45
Mine Rescue:	3	11	12	5	2	4	6	8	4	5	1	6	67
Gas Tester:	107	15	14	7	3	6	5	2		6	1	2	168
Shaft/Shope Shot Firer:													
Belt Examiner:	11	8	6	8	5	2	6	11	5	2	6	8	78
Mine Rescue Instructor:	2		2	2	1		1				1		9
40-Hour Instructor:	1	1	2			2				1	3	2	12
80-Hour Instructor:	1	1	3	2	1	5	1		1	1	4	4	24
Gas Test Instr. - Const., Sh/SI:	2	2				4							8
Qualified Diesel Instructor:									4	25	1		30
Qualified Clearing Crew:	2	9	7	12	10	5	8	7	9		7	2	78
Cont. Ed. for Ug. MF Instr.:	1	1	2	1	4			1		2		2	14
Qualified Person - Electrical:													
Electrician:	17	30	18	16	23	17	12	13	13	18	19	7	203
Safety Sensitive Personnel:	275	269	284	323	303	344	277	230	362	376	231	164	3,438
Total Certifications Issued:	905	900	1,029	985	970	931	885	857	896	927	720	725	10,730

Tests Administered:	750	734	842	807	821	783	716	651	737	741	564	565	8,711
---------------------	-----	-----	-----	-----	-----	-----	-----	-----	-----	-----	-----	-----	-------

Duplicates Issued:	112	92	137	109	95	94	122	114	114	120	110	101	1,320
--------------------	-----	----	-----	-----	----	----	-----	-----	-----	-----	-----	-----	-------

Reciprocity Certs. Issued:	48	79	55	79	60	58	52	102	49	70	52	66	770
----------------------------	----	----	----	----	----	----	----	-----	----	----	----	----	-----

--	--	--	--	--	--	--	--	--	--	--	--	--	--

West Virginia Office of Miners' Health Safety and Training

Regional Certification Examination Schedule and Fees

CERTIFICATION EXAMINATION	REGION ONE WESTOVER 304-285-3268	REGION TWO WELCH 304-436-8421	REGION THREE DANVILLE 304-369-7823	REGION FOUR OAK HILL 304-469-8100	EXAMINATION FEE	APPLICATION FORM
Surface Apprentice	Monday, Tuesday, Wednesday	Monday, Tuesday	Tuesday	Monday - Friday	\$10	No Form - Training Class Required
Surface Miner	Monday, Tuesday, Wednesday	Monday, Tuesday	Wednesday	Monday - Friday	\$10	Miner Experience Document
Underground Apprentice	Monday, Tuesday, Wednesday	Monday, Tuesday	Monday	Monday - Friday	\$10	No Form - Training Class Required
Underground Miner	Monday, Tuesday, Wednesday	Monday, Tuesday	Wednesday	Monday - Friday	\$10	Miner Experience Document
Shot Firer	By Appointment	By Appointment	Thursday	By Appointment	\$10	Shot Firer Form
Gas Testing	By Appointment	By Appointment	By Appointment	By Appointment	\$10	Gas Testing Form
Belt Examiner	By Appointment	By Appointment	Thursday	By Appointment	\$10	Belt Examiner Form
Coal Truck Driver	Monday, Tuesday, Wednesday	Monday, Tuesday	Tuesday	Monday - Friday	\$10	Coal Truck Driver Form
Electrical Apprentice	By Appointment	3rd Friday	3rd Friday	By Appointment	\$10	Apprentice Electrician Application

Electrician	By Appointment	3rd Friday	3rd Friday	By Appointment	\$15	Electrician Application
Mine Foreman	By Appointment	By Appointment	By Appointment	By Appointment	\$35	Underground Surface
Underground Mine Foreman Upgrade	No Examination Complete form and mail check or money order to: Attn: Mine Foreman Examiner WV Office of MHST 550 Industrial Drive Oak Hill, WV 25901	Same	Same	Same	\$25	Underground Mine Foreman Certification Change Form
Surface Mine Foreman Upgrade	No Examination Complete form and mail check or money order to: Attn: Mine Foreman Examiner WV Office of MHST 550 Industrial Drive Oak Hill, WV 25901	Same	Same	Same	\$25	Surface Mine Foreman Certification Change Form
Mine Foreman - Reciprocity	By Appointment	By Appointment	9am Friday	By Appointment	\$35	Underground Surface
Surface Construction Supervisor	No Examination Complete form and mail check or money order to: Attn: Mine Foreman Examiner WV Office of MHST 550 Industrial Drive Oak Hill, WV 25901	Same	Same	Same	\$10	Surface Construction Supervisor Form
Mine Rescue Instructor	Contact Danny Spratt at 304-369-7823 or email Danny.R.Spratt@wv.gov	Same	Same	Same	\$35	Mine Rescue Instructor Form

Mine Rescue Team Member	By Appointment	By Appointment	By Appointment	By Appointment	\$10	
40 Hour Instructor	No Examination Complete form and mail check or money order to: Attn: Terry Workman WV Office of MHST 137 Peach Court , Ste 2 Danville, WV 25053	Same	Same	Same	\$10	40 Hour Instructor Form
80 Hour Instructor	No Examination Complete form and mail check or money order to: Attn: Terry Workman WV Office of MHST 137 Peach Court, Ste 2 Danville, WV 25053	Same	Same	Same	\$10	80 Hour Instructor Form
Certified Diesel Instructor	Contact Randy Bell at 304-469-8100 or email Randy.S.Bell@wv.gov	Same	Same	Same	\$150	Diesel Instructor For

2014 Mining Certification Actions

Revoked, Surrendered or Restored

Permanently Revoked	Certification Description	Number
	Apprentice Electrician	1
	Surface Apprentice	2
	Underground Apprentice	4
	Underground Coal Miner	4
	Shot Firer Certificate	1
	Underground Mine Foreman	2
	Asst. Underground Mine Foreman	1
	Mine Rescue Team Member	1
	Cont. Ed. for Ug. MF Instr.	1
TOTAL		17

Temporary Revocation	Certification Description	Number
	Certified Electrician	1
	Apprentice Electrician	16
	Coal Truck Driver	18
	Surface Apprentice	83
	Underground Apprentice	150
	Underground Coal Miner	156
	Surface Coal Miner	43
	Shot Firer Certificate	4
	Underground Mine Foreman	7
	Asst. Underground Mine Foreman	8
	Surface Mine Foreman	3
	Surface Construction Supervisor	2
	Mine Rescue Team Member	7
	Belt Examiner	7
	Certified Electrician, Low/Medium/	10
	Qualified Diesel Instructor	2
	Safety Sensitive Personnel	29
TOTAL		546

Surrendered	Certification Description	Number
	Underground Mine Foreman	2
	Asst. Underground Mine Foreman	1
	Belt Examiner	1
TOTAL		4

Not Classified	Certification Description	Number
	Surface Construction Supervisor	1
TOTAL		1

Total Revokes, Surrenders		568
----------------------------------	--	------------

Revoked, Since Restored	Certification Description	Number
	Apprentice Electrician	7
	Coal Truck Driver	4
	Surface Apprentice	14
	Underground Apprentice	27
	Underground Coal Miner	27
	Surface Coal Miner	3
	Shot Firer Certificate	2
	Underground Mine Foreman	13
	Asst. Underground Mine Foreman	6
	Mine Rescue Team Member	1
	Gas-Testing Instructor	1
	Belt Examiner	2
	Certified Electrician, Low/Medium/	5
	Safety Sensitive Personnel	1
TOTAL		123

GRAND TOTAL OF ALL ACTIONS

691

PERMITS AND APPROVALS



<u>2014 PERMITTING ACTIONS</u>				
	Permit Approvals			
	Type of Approval	Issued	Closed	Total
DMM-60	Underground	31	30	61
DMM-60B	Underground Production Contractor	2	8	10
DMM-60	Surface	14	19	33
DMM-60B	Surface Production Contractor	13	18	31
	Coal Loadout ID's	88	448	536
DMM-60C	Independent Contractor Permits	11	18	29
	Quarry Operations	1		1
	TOTAL	160	541	701
	Extension of Mine Opening Approvals			1,890
	Site Specific Permits			
	Type of Permit			Issued
DMM-57	Approved Inactive Status:			136
DMM-61	General Permit:			641
DMM-62	Multiple Shooting Permit:			11
DMM-63	Permit To Stop the Fan:			9
DMM-64	Solid Shooting Permit:			
DMM-65	Permit To Use Propane Gas In Making Permanent Cable Splices:			2
DMM-66	Multiple Shooting In Coal Only:			1
DMM-67	Permit To Surface Mine Within 500 Feet of Underground Mine:			22
DMM-68	Approval To Discharge Into Underground Mine:			
DMM-70	Waiver Of Telephone Service of Communication Facility:			
DMM-71	Waiver Of the Use of an A.R.T.S.:			
DMM-72	Waiver Of Back-Up Communication System:			7
DMM-73	Waiver For Ground Monitor System - A.C.:			21
DMM-74	Waiver For Ground Monitor System - D.C.:			21
	Unclassified:			
Pillar	Permit To Drill Oil Or Gas Well Through Mines:			371
	TOTAL SITE SPECIFIC PERMITS			1,242
	<u>GRAND TOTAL PERMITTING ACTIONS</u>			<u>3,833</u>

2015 PERMITTING ACTIONS BY REGION

OFFICE	Permit Approvals										TOTALS
	UNDERGROUND	UNDERGROUND 60B	SURFACE	SURFACE 60B	COAL HANDLING FACILITIES	INDEPENDENT CONTRAC.	PILLAR PLANS	EXTENSIONS	QUARRY OPER.	SITE SPECIFIC PERMITS	
Fairmont	4			1	1			44	1	90	141
Welch	8	1	1	3	4			90		126	233
Danville	12		11	6	1			137		257	424
Oak Hill	7	1	2	3	5			119		254	391
Charleston						88	371	1,500		144	2,103
TOTAL	31	2	14	13	11	88	371	1,890	1	871	3,292

UNDERGROUND MINE PERMITS ISSUED - 2014

County	Company	Mine	Permit	Issued Date
BOONE	EMERALD PROCESSING, LLC	PEERLESS RACHEL MINE	U00500504B	3/13/2014
BRAXTON	BROOKS RUN MINING COMPANY, LLC	MINE NO. 4	U00000620F	3/4/2014
GREENBRIER	GREENBRIER MINERALS, LLC	MIDLAND TRAIL NO. 2	U300401C-B	1/27/2014
GREENBRIER	GREENBRIER SMOKELESS COAL	POCAHONTAS MINE	U00300705B	8/13/2014
GREENBRIER	GREENBRIER MINERALS, LLC	POCAHONTAS MINE	U300705B-A	8/13/2014
HARRISON	AMERICAN MOUNTAINEER ENERGY, INC.	AMERICANMOUNTAINEER	U00200410	12/1/2014
KANAWHA	EMERALD PROCESSING, LLC	EAGLE MINE	U017983-AB	3/13/2014
KANAWHA	EMERALD PROCESSING, LLC	COALBURG NO. 1 MINE	U00500302A	3/13/2014
LOGAN	ARACOMA COAL COMPANY	CEDAR GROVE #2	U000503008	2/27/2014
LOGAN	APPALACHIAN MINING & RECLAMATION	NO. 1	U00500507A	6/23/2014
MCDOWELL	THUMPER COAL COMPANY, INC.	NO. 2	U00401094B	9/3/2014
MCDOWELL	RESURRECTION COAL COMPANY, INC	MINE NO. 3	U00401393	11/13/2014
WAYNE	APPALACHIAN MINING & RECLAMATION	STONECOAL	E000007500	6/5/2014

2014 SURFACE MINE PERMITS ISSUED

County	Company	Mine	Permit	Issued Date
BOONE	COAL RIVER MINING, LLC	MINE NO. 6A	S000500812	3/14/2014
BOONE	WEST FORK COAL, LLC	FRASURE CREEK NO. 7	S0400500-A	3/31/2014
BOONE	FRASURE CREEK MINING, LLC	FALCON 2 CONTOUR	S00501309	3/31/2014
BOONE	WEST FORK COAL, LLC	FALCON 2 CONTOUR	S0501309-A	3/31/2014
BOONE	DALTON ENTERPRISE INC	HIGHWALL MINE #20	S0400500-B	7/24/2014
GREENBRIER	PRINCESS POLLYANNA COAL CO.INC	NO. 1 SURFACE MINE	S0300212-B	10/20/2014
GREENBRIER	GREENBRIER SMOKELESS COAL, LLC	POLLOCK KNOB	S00300314	10/29/2014
GREENBRIER	GREENBRIER MINERALS, LLC	POLLOCK KNOB	S0300314-A	10/29/2014
KANAWHA	AWARD DEVELOPMENT, LLC	Longbottom Surface	S00302107	5/2/2014
KANAWHA	REVELATION ENERGY, LLC	S11 KEYSTONE SURFACE	S00300499A	5/19/2014
KANAWHA	KEYSTONE INDUSTRIES, LLC DBA K	KD SURFACE MINE NO 2	S00300609	5/27/2014
KANAWHA	REVELATION ENERGY, LLC	KD SURFACE MINE NO.2	S0300609-A	5/27/2014
KANAWHA	LONG FLAME COAL CORP.	4 MILE SURFACE #2	S0300405-B	7/9/2014
KANAWHA	ADMINISTRATIVE SERVICES, INC.	DRY BRANCH NO. 1	S0301400-A	7/15/2014
KANAWHA	REVELATION ENERGY, LLC	KD SURFACE MINE NO 2	S00300609A	7/18/2014
LOGAN	QUALITY OIL CO.	DANIEL HOLLOW SURF.	O0501604-A	1/14/2014
LOGAN	MINGO LOGAN COAL COMPANY	DANIEL HOLLOW SURF.	O000501604	1/14/2014
LOGAN	HIGHLAND MINING COMPANY	ROCKHOUSE BRANCH SUR	S00501798A	6/4/2014
LOGAN	HIGHLAND MINING COMPANY	WEST FORK SURFACE	S00501306A	6/4/2014
LOGAN	HIGHLAND MINING COMPANY	TRACE FORK SURFACE	S00505489B	6/4/2014
MCDOWELL	AWC OPERATIONS, INC.	TOTTEN RIDGE SUR.#1	S00401610A	2/20/2014

2014 SURFACE MINE PERMITS ISSUED

County	Company	Mine	Permit	Issued Date
MCDOWELL	EXTRA ENERGY, INC.	LOW GAP SURFACE MINE	S0401509-A	2/25/2014
MCDOWELL	LITTLE BEN TRUCKING, INC.	ATWELL BRANCH SURFAC	S00401711	3/7/2014
MCDOWELL	SOUTHEASTERN COAL, INC.	STATE LINE AUGER	S0400609-B	3/11/2014
MCDOWELL	LITTLE SEAM MINING CO., INC.	NEWHALL SUR. MINE #2	S0401311-A	3/21/2014
MCDOWELL	SOUTHEASTERN COAL, INC.	TOTTEN RDG. SUR NO.1	S00401610B	3/21/2014
MCDOWELL	BAY STAR COAL CO., INC.	NEWHALL SUR. MINE #2	S00401311	3/21/2014
MCDOWELL	SKYWAY STRIP, INC.	SKYWAY III MINE	S00301912	6/6/2014
MCDOWELL	ONYX ENERGY, LLC	WINDMILL GAP SURFACE	S00400310	6/6/2014
MCDOWELL	ONYX ENEGRY,LLC	WINDMILL GAP HAUL RD	O00401410	6/6/2014
MCDOWELL	AUGUSTUS AUGERING & CONTR.,INC	NO.1 AUGER	S0400507-B	7/21/2014
MCDOWELL	AWC OPERATIONS, INC.	RED ASH HW MINE #1	S0302011-B	8/26/2014
MCDOWELL	BUNDY AUGER MINING, INC.	RED ASH HWM NO. 27	S0302011-C	8/29/2014
MARION	BLACK HAWK MINING INC.	RALPH SIX	S0200810-A	4/9/2014
MARION	BLACK HAWK MINING INC.	BARRACKVILLE SURFACE	S0200904-D	4/10/2014
MERCER	ONYX ENERGY, LLC	GEMINI SURFACE MINE	S00300812	12/1/2014
MINGO	CENTRAL APPALACHIA MINING LLC	REMINING 3 POND CK	S00501012	2/20/2014
MINGO	PREMIUM ENERGY LLC	NO. 10	S00501501A	6/16/2014
MONONGALIA	BLACK HAWK MINING, INC.	LAURITA AUGER	S0200111-A	7/29/2014
TUCKER	KEYSTONE COAL RESERVES, LLC	BEACON KNOB MINE	S00200710A	4/10/2014

INDEPENDENT CONTRACTORS
2014 Permitting Actions

	Extensions			
	Issued	Closed	Issued	Total
January	17	15	739	771
February	5	3	408	416
March	8	24	31	63
April	8	7		15
May	9	200	1	210
June	11	3	1	15
July	12	7	1	20
August	11	5		16
September	7	7		14
October	16	150		166
November	6	5		11
December	10	17		27
Total	120	443	1,559	2,122

<u>COMPREHENSIVE MINE SAFETY PROGRAMS INITIALLY APPROVED IN 2014</u>					
	REGIONAL OFFICES				
TYPE OF FACILITY	Region 1	Region 2	Region 3	Region 4	TOTAL
UNDERGROUND	1	2	2	2	7
SURFACE	5	8	7	7	27
COAL HANDLING	1	2	2		5
CONTRACTOR	41	19	16	27	103
TOTAL	48	31	27	36	142

STATISTICAL SECTION



ACCIDENTS AND INJURIES



2014 STATEWIDE SUMMARY OF INJURIES

	Deep	Surface	Quarry	Tipple	Total
Statewide Frequency Rate	3.75	1.48	1.63		3.27
Number of No-Lost-Time Injuries	253	23	2	28	306
Number of Lost-Time Injuries	577	61	9	37	684
Number of Fatalities	3	0	0	1	4
Total Number of Injuries	833	84	11	66	994

2014 LOST-TIME INJURIES BY DEGREE OF SEVERITY

	Deep	Surface	Quarry	Tipple	Total
Death	3	0	0	1	4
Permanent Disability	0	0	0	0	0
Days Away From Work Only	385	23	7	21	436
Days Away/Restricted Act.	28	4	0	3	35
Days of Restricted Act.	5	0	0	0	5
No Death, Days Away, Restrict.	4	0	0	0	4
Occ. Illness, None of Above	0	0	0	0	0
Fatal/Nonfatal, Nat. Causes	0	0	0	0	0
Fatal/Nonfatal, Non-employees	0	0	0	0	0
All Other Cases Includes 1st Aid	0	0	0	0	0

2014 LOST-TIME INJURIES BY ACTIVITY

	Deep	Surface	Quarry	Tipple	Total
Reaching, Lifting, Pushing, Bending, Pulling	152	5	3	4	164
Stumbling, Tripping, Falling, Slipping	146	25	3	13	187
Machinery	56	15	1	5	77
Handling Materials	38	1	0	3	42
Struck by Falling or Flying Object	59	3	1	2	65
Striking an Object	35	0	0	3	38
Fall of Roof	41	0	0	0	41
Fall of Face or Rib	21	0	1	0	21
Fall of Highwall or Spoil	0	0	0	0	0
Working with Hand Tools	5	6	1	1	13
Burns and Smoke Inhalation	9	1	0	0	10
Foreign Object in Eye or Other Part of Body	3	1	0	2	6
Ignition or Explosion	0	0	0	0	0
Miscellaneous	12	4	0	4	20
Total Lost-Time Injuries/Fatalities	580	61	9	38	688

2014 LOST-TIME INJURIES BY TOTAL MINING EXPERIENCE

	Deep	Surface	Quarry	Tipple	Total
Less Than 1 Year	24	6	0	4	34
1 To 3 Years	101	6	2	3	112
3.1 To 5 Years	100	2	3	2	107
5.1 To 10 Years	161	13	3	8	185
10.1 To 15 Years	47	15	0	2	64
15.1 To 20 Years	31	8	1	5	45
20.1 To 25 Years	21	3	0	2	26
25.1 To 30 Years	21	3	0	0	24
Greater Than 30 Years	71	4	0	11	86

2014 LOST-TIME INJURIES BY LOCATION

Underground		Surface	
Vertical Shaft	5	Independent Shops	1
Slope	8	Surface Area of UG Mine	2
Face	197	Strip or Open Pit Mine	53
Intersection	76	Tipple, Prep. Plant, Etc.	35
UG Shop or Office	1	Surface Auger Operation	0
Other UG Location	94	Culm Bank or Refuse Pile	6
		Dredge Mining	0
		Office Facilities	0
		Other Surface Location	6

LOST-TIME INJURIES BY OCCUPATION

	Deep	Surface	Quarry	Tipple	Total
Supervisor/Technical Personnel	66	3	0	3	72
Mining Machinery Operator	47	0	0	0	47
Roof Bolter	95	0	1	0	96
Face Equipment Operator	82	1	0	0	83
Maintenance Personnel	77	20	2	9	108
General Laborer, Etc.	168	0	1	7	176
Out-by Equipment Operator	28	0	0	0	28
Surface Employee	2	27	2	9	40
Tipple, Prep Plant Personnel	0	0	0	0	0
All Others	10	9	2	4	25

LOST-TIME INJURIES BY UNDERGROUND MINING METHODS

LONGWALL	92
SHORTWALL	0
CONVENTIONAL	2
UNDEFINED	0
CONTINUOUS	132
OTHER METHODS	0

2014 Fatal Mining Accidents

All fatal investigative reports for these accidents can be found on the agency webpage at: <http://www.wvminesafety.org/fatal97.htm>

1) January 16, 2014

Mettiki Coal Company, E- Mine, (U00200104) Tucker County, WV

General laborer was fatally injured when he was pinned between the rib and feeder while repairing belt.

2) April 18, 2014

Allied Barton Security, (C00002481)

Law River Co., LLC, Crown Hill Dock (L00000801) Kanawha County, WV

A security guard drove his vehicle onto the top of the sediment pond berm, he apparently exited the vehicle and fell in the sediment pond where he drowned.

3) May 12, 2014

Patriot Coal Company, Brody #1 Mine (U0501304-A) Boone County, WV

A coal outburst occurred resulting in a double fatality, the continuous miner operator and the roof bolter operator who was operating the MRS unit were fatally injured. The accident occurred on the #1 section in the #6 entry during second mining.

4) November 10, 2014

Red Bone Mining Company, Crawdad #1 Portal B

(U007683B-A) Monongalia County, WV

A section foreman was fatally injured after being struck by a piece of rock while operating a roof bolting machine.

WV MINE DISASTERS 1884 to Present

<i>DATE</i>	<i>COMPANY</i>	<i>MINE</i>	<i>LOCATION</i>	<i>NATURE OF ACCIDENT</i>	<i>NUMBER OF VICTIMS</i>
JAN. 21, 1886	ORREL COAL COMPANY	MT. BROOK	NEWBURG	EXPLOSION	39
NOV. 20, 1894	BLANCH COAL CO.	BLANCH	STANDARD	EXPLOSION	8
MAR. 06, 1900	RED ASH COAL COMPANY	RED ASH	RED ASH	EXPLOSION	46
NOV. 02, 1900	SO. COAL & TRANSPORTATION CO.	BERRYBURG	BERRYBURG	POWDER EXPL	15
MAY 15, 1901	GEORGE'S CREEK COAL & IRON CO.	CHATHAM	FARMINGTON	EXPLOSION	10
SEP. 15, 1902	ALGOMA COAL AND COKE	ALGOMA NO. 7	ALGOMA	EXPLOSION	17
SEP. 22, 1902	NEW CENTRAL COAL CO.	STAFFORD	STAFFORD	EXPLOSION	6
FEB. 26, 1905	GRAPEVINE COAL CO.	GRAPEVINE	WILCOE	EXPLOSION	7
MAR. 19, 1905	NEW RIVER SMOKELESS COAL CO.	RUSHRUN/REDASH	RED ASH	EXPLOSION	24
APR. 20, 1905	CABIN CREEK MINING CO.	CABIN CREEK	KAYFORD	POWDER EXPL	6
JUL. 05, 1905	TIDEWATER COAL & COKE CO.	TIDEWATER	VIVIAN	EXPLOSION	5
NOV. 04, 1905	TIDEWATER COAL & COKE CO.	TIDEWATER	VIVIAN	EXPLOSION	7
DEC. 04, 1905	CARDIFF COAL CO.	HORTON	CABIN CREEK	MINE FIRE	7
JAN. 04, 1906	COALDALE COAL & COKE CO.	COALDALE	COALDALE	EXPLOSION	22
JAN. 18, 1906	DETROIT & KANAWHA COAL CO.	DETROIT	PAINT CREEK	EXPLOSION	18
FEB. 08, 1906	STUART COLLIERY CO.	PARRAL	PARRAL	EXPLOSION	23
MAR. 22, 1906	CENTURY COAL CO.	CENTURY	CENTURY	EXPLOSION	23
DEC. 14, 1906	PULASKI IRON CO.	PULASKI	ECKMAN	POWDER EXPL	6*
JAN. 26, 1907	LORENTZ	LORENTZ	PENCO	POWDER EXPL	12
JAN. 29, 1907	STUART COLLIERY CO.	STUART	STUART	EXPLOSION	85
FEB. 04, 1907	DAVIS COAL & COKE CO.	THOMAS	THOMAS	EXPLOSION	25

MAY 01, 1907	WHITE OAK FUEL CO.	WHIPPLE	SCARBRO	EXPLOSION	46
DEC. 06, 1907	FAIRMONT COAL CO.	MONONGAH 6 & 8	MONONGAH	EXPLOSION	361
JAN. 30, 1908	NEW RIVER VALLEY COAL CO.	BACKMAN	HAWKS NEST	EXPLOSION	9
DEC. 29, 1908	POCAHONTAS COLLIERIES CO.	LICK BRANCH	SWITCHBACK	EXPLOSION	50
JAN. 12, 1909	POCAHONTAS COLLIERIES CO.	LICK BRANCH	SWITCHBACK	EXPLOSION	67
MAR. 31, 1909	BEURY BROTHERS COAL CO.	ECHO	BEURY	DYNAMITE EXPL	16
DEC. 31, 1910	RED JACKET CONS. COAL & COKE CO.	LICK FORK	THACKER	HAULAGE	10
APR. 24, 1911	DAVIS COAL & COKE CO.	OTT NO. 20	ELK GARDEN	EXPLOSION	23
AUG. 01, 1911	STANDARD POCAHONTAS FUEL CO.	STANDARD	CAPLES	EXPLOSION	6
NOV. 18, 1911	BOTTOM CREEK COAL & COKE CO.	BOTTOM CREEK	VIVIAN	EXPLOSION	18
MAR. 26, 1912	JED COAL AND COKE CO.	JED	JED	EXPLOSION	80
JULY 11, 1912	BEN FRANKLIN COAL CO.	PANAMA	MOUNDSVILLE	EXPLOSION	8
APR. 28, 1914	NEW RIVER COLLIERIES CO., THE	ECCLES NO. 5 & 6	ECCLES	EXPLOSION	183
JUNE 30, 1914	SYCAMORE COAL CO.	CINDERELLA	CINDERELLA	SUFFOCATION	5
FEB. 6, 1915	NEW RIVER CO.	CARLISLE	CARLISLE	EXPLOSION	22
MAR. 2, 1915	NEW RIVER & POCAHONTAS CONSOL. CO.	LAYLAND NO. 3	LAYLAND	EXPLOSION	112
MAR. 30, 1915	HANNA COAL CO.	BOOMER NO. 2	BOOMER	EXPLOSION	23
MAR. 28, 1916	KING COAL CO.	KING NO. 28	VIVIAN	EXPLOSION	10
OCT. 19, 1916	JAMISON COAL AND COKE CO.	JAMISON NO. 7	BARRACKVILLE	EXPLOSION	10
APR. 18, 1917	HUTCHINSON COAL CO.	LYNDEN	MASON	EXPLOSION	5
DEC. 15, 1917	YUKON POCAHONTAS COAL CO.	YUKON NO. 1	SUSANNA	EXPLOSION	18
MAY 20, 1918	MILL CREEK CANNEL MINING CO.	VILLA	CHARLESTON	MINE FIRE	13
JULY 18, 1919	HOUSTON COLLIERIES CO.	CARSWELL	KIMBALL	EXPLOSION	7
AUG. 6, 1919	NEW RIVER AND POCAHONTAS CONSOLIDATED	WEIRWOOD	WEIRWOOD	EXPLOSION	7
MAY 22, 1920	MALLORY COAL CO.	MALLORY NO. 3	MALLORY	ROOF FALL	5
SEPT. 23, 1922	RALEIGH-WYOMING COAL CO.	GLEN ROGERS #2	GLENROGERS	FALLING CAGE	5
MAR. 2, 1923	WEYANOKE COAL & COKE CO.	ARISTA	ARISTA	EXPLOSION	10

NOV. 06, 1923	RALEIGH-WYOMING COAL CO.	GLEN ROGERS	BECKLEY	EXPLOSION	27
MAR. 28, 1924	YUKON POCAHONTAS COAL CO.	YUKON NO. 2	YUKON	EXPLOSION	24
APR. 28, 1924	WHEELING STEEL CORP.	BENWOOD	BENWOOD	EXPLOSION	119
MAR. 17, 1925	BETHLEHEM MINES CORP.	BARRACKSVILLE	BARRACKSVILLE	EXPLOSION	33
JAN. 14, 1926	JAMISON COAL & COKE CO.	JAMISON NO. 8	FARMINGTON	EXPLOSION	19
MAR. 8, 1926	CRAB ORCHARD IMPROVEMENT CO.	ECCLES NO. 5	ECCLES	EXPLOSION	19
NOV. 15, 1926	GLENDALE GAS COAL CO.	MOUND SHAFT	MOUNDSVILLE	EXPLOSION	5
APR. 30, 1927	NEW ENGLAND FUEL & TRANS. CO.	FEDERAL NO. 3	EVERTTVILLE	EXPLOSION	97
MAY 13, 1927	CENTRAL POCAHONTAS COAL CO.	SHANNON BR. 3	CAPELS	EXPLOSION	8
APR. 2, 1928	KEYSTONE COAL AND COKE CO.	KEYSTONE NO. 2	KEYSTONE	EXPLOSION	8
MAY 22, 1928	YUKON POCAHONTAS COAL CO.	YUKON NO. 1	YUKON	EXPLOSION	17
JUNE 20, 1928	NATIONAL FUEL CO.	NO. 1	NATIONAL	EXPLOSION	7
OCT. 22, 1928	MACALPIN COAL CO.	MCALPIN	MCALPIN	EXPLOSION	6
NOV. 30, 1928	PRINCESS POCAHONTAS COAL CORP.	PRINCESS POCAHONTAS	RODERFIELD	EXPLOSION	6
JAN. 26, 1929	KINGSTON POCAHONTAS COAL CO. INC.	KINGSTON NO. 5	KINGSTON	EXPLOSION	14
JAN. 19, 1930	LILLYBROOK COAL CO.	NO. 1	LILLYBROOK	EXPLOSION	8
MAR. 26, 1930	CROWN COAL CO.	YUKON	ARNETTSVILLE	EXPLOSION	12
JAN. 6, 1931	RALEIGH-WYOMING COAL CO.	GLEN ROGERS #2	GLEN ROGERS	EXPLOSION	8
NOV. 3, 1931	ISLAND CREEK COAL CO.	NO. 20	WHITMAN	EXPLOSION	5
MAY 12, 1935	BETHLEHEM MINES CORP.	NO. 41	BARRACKVILLE	FIRE IN SHAFT	6
SEPT. 2, 1936	HUTCHINSON COAL CO.	MACBETH	MACBETH	EXPLOSION	10
MAR. 11, 1937	HUTCHINSON COAL CO.	MACBETH	MACBETH	EXPLOSION	18
JAN. 10, 1940	POND CREEK POCAHONTAS COAL CO.	NO. 1	BARTLEY	EXPLOSION	91
DEC. 17, 1940	RALEIGH COAL & COKE CO.	NO. 4	RALEIGH	EXPLOSION	9
JAN. 22, 1941	KOPPERS COAL CO.	CARSWELL	CARSWELL	EXPLOSION	6
MAY 12, 1942	CHRISTOPHER COAL CO.	CHRISTOPHER #3	OSAGE	EXPLOSION	56
MAY 18, 1942	HITCHMAN COAL & COKE CO.	HITCHMAN	BENWOOD	EXPLOSION	5

JULY 9, 1942	PURSGLOVE COAL MINING CO.	PURSGLOVE NO. 2	PURSGLOVE	EXPLOSION	20
DEC. 15, 1942	WYATT COAL CO.	LAING NO. 1	LAING	RUN AWAY TRIP	5
JAN. 8, 1943	PURSGLOVE COAL MINING CO.	PURSGLOVE NO. 15	PURSGLOVE	MINE FIRE	13
NOV. 8, 1943	AMERICAN ROLLING MILL CO.	NELLIS NO. 3	NELLIS	EXPLOSION	11
MAR. 25, 1944	KATHRINE COAL MINING CO.	KATHRINE NO. 4	LUMBERPORT	EXPLOSION	16
JAN. 15, 1946	NEW RIVER AND POCAHONTAS CONSOLIDATED COAL CO.	HAVACO NO. 9	HAVACO	EXPLOSION	15
AUG. 6, 1948	NEW RIVER AND POCAHONTAS CONSOLIDATED COAL CO.	BERWIND NO. 11	CAPELS	ROOF FALL	6
JAN. 18, 1951	BURNING SPRINGS COLLIERIES CO.	BURNING SPRINGS	KERMIT	GAS EXPLOSION	11
OCT. 15, 1951	TROTTER COAL CO.	BUNKER	CASSVILLE	GAS EXPLOSION	10
OCT. 31, 1951	TRUAX-TRAER COAL CO.	UNITED NO. 1	WEVACO	DUST EXPLOSION	12
NOV. 13, 1954	JAMISON COAL AND COKE CO.	NO. 9	FARMINGTON	EXPLOSION	16
FEB. 4, 1957	POCAHONTAS FUEL CO.	NO. 35	BISHOP	GAS EXPLOSION	37
DEC. 9, 1957	RALEIGH-WYOMING COAL CO.	GLEN ROGERS NO.2	GLEN ROGERS	MOUNTAIN BUMP	5
DEC. 27, 1957	POCAHONTAS FUEL CO.	NO. 31	AMONATE	EAS EXPLOSION	11
FEB. 12, 1958	AMHERST COAL CO.	LUNDALE	LUNDALE	ROOF FALL	6
OCT. 27, 1958	POCAHONTAS FUEL CO	NO. 35	BISHOP	GAS EXPLOSION	22
OCT. 28, 1958	OGLEBAY NORTON COAL CO.	BURTON	CRAIGSVILLE	GAS EXPLOSION	14
MAR. 8, 1960	ISLAND CREEK COAL CO.	NO. 22	HOLDEN	MINE FIRE	18
NOV. 9, 1962	ISLAND CREEK COAL CO.	NO. 28	VERDUNVILLE	HAULAGE	3
APR. 25, 1963	CLINCHFIELD COAL CO.	COMPASS NO. 2	DOLA	GAS EXPLOSION	22
SEPT.28, 1964	ISLAND CREEK COAL CO.	NO. 6	BARTLEY	GAS EXPLOSION	3

APR. 30, 1965	MOUNTAINEER COAL CO. (Division of Consolidation Coal Co.)	CONSOL NO. 9	FARMINGTON	GAS EXPLOSION	4
MAY, 3, 1965	DOROTHY COAL CO.	NO. 1	GARRISON	ROOF FALL	3
OCT. 16, 1965	CLINCHFIELD COAL CO.	MARS NO. 2	SARDIS	MINE FIRE	7
JUL. 23, 1966	THE NEW RIVER CO.	SILTIX	MOUNT HOPE	GAS EXPLOSION	7
SEP. 10, 1966	THE VALLEY CAMP COAL	NO. 3	TRIDELPHIA	HAULAGE	4
MAY 06, 1968	GAULEY COAL & COKE CO.	NO. 8	HOMINY FALLS	MINE INUNDATION	4
AUG. 14, 1968	AMHERST COAL CO.	LUNDALE NO. 1	LOGAN	ROOF FALL	3
NOV. 20, 1968	MOUNTAINEER COAL CO. (Division of Consolidation Coals Co.)	NO. 9	FARMINGTON	EXPLOSION	78
DEC. 12, 1968	BUFFALO MINING CO.	NO. 8B	LYBURN	MINE FIRE	3
JUN. 11, 1971	EASTERN ASSOCIATED COAL CORP.	FEDERAL NO. 2	FAIRVIEW	ROOF FALL	3
JUL. 22, 1972	CONSOLIDATION COAL CO.	BLACKSVILLE	BLACKSVILLE	MINE FIRE	9
DEC. 16, 1972	ITMANN COAL CO.	ITMANN NO. 3	ITMANN	GAS EXPLOSION	5
OCT. 02, 1974	COWIN & CO. (CONTRACTORS)	MAPLE MEADOW MINE	FAIRDALE	FALLING MATERIAL	3
OCT. 07, 1974	MONTY BROS. CONST. CO. (CONTRACTOR)	BOLT SEWELL	BOLT	FALL IN SHAFT	3
JUN. 05, 1975	EASTERN ASSOC. COAL CORP.	HARRIS NO. 2	BALD KNOB	RIB FALL	3
NOV. 26, 1975	BETHLEHEM MINES CORP.	NO. 105	CENTURY	ROOF FALL	3
NOV. 07, 1980	WESTMORELAND COAL CO.	FERRELL	UNEEDA	GAS EXPLOSION	5
DEC. 03, 1981	ELK RIVER SEWELL COAL CO.	STILL HOUSE NO. 1	BERGOO	ROOF FALL	3
FEB. 06, 1986	CONSOLIDATION COAL CO.	LOVERIDGE NO. 22	FAIRVIEW	COAL STORAGE ENTRAPMENT	5
MAR. 19, 1992	CONSOLIDATION COAL CO.	BLACKSVILLE NO. 1	WANA	EXPLOSION IN SHAFT	4
JAN. 22, 2003	CENTRAL CAMBRIA DRILLING CO. (CONTRACTOR)	MCELROY MINE	GRAYSVILLE	EXPLOSION IN SHAFT	3
JAN. 2, 2006	ANKER WV MINING CO., INC.	SAGO MINE	TALLMANSVILLE	EXPLOSION AND ENTRAP.	12

APR. 5, 2010	PERFORMANCE COAL CO.	UBBMC MONTCOAL EAGLE	NAOMA	EXPLOSION	29
--------------	----------------------	-------------------------	-------	-----------	----

Note: From 1884 to 1961, accidents fatally injuring five or more employees were classed as disasters. From 1961 to date, accidents fatally injuring three or more employees are classed as disasters.

**December 14, 1906 - This explosion killed 4 employees and 2 individuals on the surface near the mine*

PENALTY ASSESSMENTS, INSPECTIONS **AND VIOLATIONS**



PENALTY ASSESSMENTS 2014

CURRENT STATUS OF ASSESSMENTS LEVIED AGAINST MINING COMPANIES IN 2014			
STATUS	NO. OF CASES	ORIGINAL ASSESSMENT	AMOUNT PAID
PAID	3,359	\$1,909,027.00	\$1,844,071.00
CURRENT	16	\$17,222.00	\$0.00
DELINQUENT	418	\$189,295.00	\$264.00
VACATED	412	\$27,456.00	\$0.00
TOTAL	4,205	\$2,143,000.00	\$1,844,335.00

CURRENT STATUS OF ASSESSMENTS LEVIED AGAINST INDIVIDUAL MINERS IN 2014			
STATUS	NO. OF CASES	ORIGINAL ASSESSMENT	AMOUNT PAID
PAID	21	\$2,525.00	\$2,525.00
CURRENT	3	\$450.00	\$0.00
DELINQUENT	8	\$975.00	\$0.00
VACATED	2	\$300.00	\$0.00
TOTAL	34	\$4,250.00	\$2,525.00

NOTE: Tables include only 2013 assessments. Current as of 3-21-2016.

ASSESSMENTS COLLECTED BY YEAR OF ASSESSMENT - 2014			
ASSESSMENT YEAR	NO. OF CASES	ORIGINAL AMOUNT DUE	PAID AMOUNT
Prior to 2012	75	\$149,849.85	\$134,687.85
2012	60	\$113,709.00	\$93,928.00
2013	880	\$498,428.00	\$438,675.00
2014	2,451	\$1,448,055.00	\$1,441,405.00
TOTAL	3,466	\$2,210,041.85	\$2,108,695.85

NOTE: Includes cases levied against companies and individuals. Current as of 3-21-2016.

2014 Inspections and Violations by Inspector

INSPECTION TYPE						
Inspector Number*	503	510	517	518	521	524
Regular Inspections	9	44		1		17
Other Inspections	21	22	1		1	7
Electrical Inspections						
Shaft and Slope Inspections						
Investigations	1					3
Complaints	2					1
Idle Inspections	52	9				46
Roof Control Inspections						
Safety Contacts						
Dust Survey						
Total Inspections	85	75	1	1	1	74
VIOLATION TYPE						
Inspector Number*	503	510	517	518	521	524
Mine Maps						
Ventilation						
Equipment		39		2		
Foreman						
Fireboss						
Highwall						
Drilling						
Haulage						
First Aid						
Hoisting						
Coal/Rock Dust						
Roof/Face/Ribs				1		
Explosives and Blasting		2				
Protective Clothing						
Transportation						
Excavating						
Dust (Surface)						
Compressed Gases		2				
Fire Protection				2		
Electricity		2				
Safeguards for Mechanical Equipment		1				
Surface Structures and Practices						
Auger Mining						
Underground Workings						
Tipples & Cleaning Plants		1				8
Misc. Safety Provisions						
General Safety Provisions						
Other Safety Provisions	1	9				14
Total Violations	1	55		5		22

*Inspector IDs have been altered so as not to identify any individual inspector.

2014 Inspections and Violations by Inspector

INSPECTION TYPE						
Inspector Number*	525	528	532	534	535	537
Regular Inspections	27	20	25	2	4	5
Other Inspections	18	23	11	1	4	25
Electrical Inspections						
Shaft and Slope Inspections						
Investigations	2	1	2	1		3
Complaints	7		2			5
Idle Inspections	14	5	1			
Roof Control Inspections						
Safety Contacts						
Dust Survey						
Total Inspections	68	49	41	4	8	38
VIOLATION TYPE						
Inspector Number*	525	528	532	534	535	537
Mine Maps	1					
Ventilation	28	9	4			1
Equipment	44	1	7			4
Foreman	8	23	3			
Fireboss	2	1				
Highwall						
Drilling						
Haulage						
First Aid						
Hoisting						
Coal/Rock Dust	30	7	3			4
Roof/Face/Ribs	73	36	1		8	9
Explosives and Blasting						
Protective Clothing			1			
Transportation	16	9	4			
Excavating						
Dust (Surface)						
Compressed Gases						2
Fire Protection						
Electricity	42	66	20		2	3
Safeguards for Mechanical Equipment	9		3			5
Surface Structures and Practices	7		3			1
Auger Mining						
Underground Workings						
Tipples & Cleaning Plants	24					11
Misc. Safety Provisions	2	74	10		1	1
General Safety Provisions	9	6			1	
Other Safety Provisions	1		5			1
Total Violations	296	228	64		9	45

*Inspector IDs have been altered so as not to identify any individual inspector.

2014 Inspections and Violations by Inspector

INSPECTION TYPE						
Inspector Number*	538	539	546	547	548	549
Regular Inspections	7	25		4	4	
Other Inspections	6	60	19	16	3	16
Electrical Inspections			53			
Shaft and Slope Inspections				5		
Investigations	50	4		3		1
Complaints	12	5		4	1	6
Idle Inspections			6			1
Roof Control Inspections				117		
Safety Contacts						
Dust Survey						
Total Inspections	75	94	78	149	8	24
VIOLATION TYPE						
Inspector Number*	538	539	546	547	548	549
Mine Maps	1					
Ventilation	2	3		2		1
Equipment	1	1	11	17		
Foreman	18					
Fireboss	2			2		
Highwall						
Drilling						
Haulage	1			1		
First Aid						
Hoisting						
Coal/Rock Dust	25	8		3		2
Roof/Face/Ribs	8	6		55		1
Explosives and Blasting				4		
Protective Clothing	1			1		
Transportation	74					3
Excavating						
Dust (Surface)	1					
Compressed Gases			1	1		
Fire Protection		8				
Electricity	17	14	126	1		1
Safeguards for Mechanical Equipment	8	36				
Surface Structures and Practices	5	4	1	2		
Auger Mining						
Underground Workings		3		2		
Tipples & Cleaning Plants						3
Misc. Safety Provisions	5	2	3	4		
General Safety Provisions		10	12	3		
Other Safety Provisions	18	5	3	2		1
Total Violations	186	100	157	95		11

*Inspector IDs have been altered so as not to identify any individual inspector.

2014 Inspections and Violations by Inspector

INSPECTION TYPE						
Inspector Number*	551	552	553	554	560	563
Regular Inspections		4	49	30		25
Other Inspections	4	9	48	58	1	50
Electrical Inspections	17			2		1
Shaft and Slope Inspections						
Investigations		42	8			
Complaints	2	1	2	1		1
Idle Inspections				12		
Roof Control Inspections						
Safety Contacts						
Dust Survey						
Total Inspections	23	56	107	103	1	77
VIOLATION TYPE						
Inspector Number*	551	552	553	554	560	563
Mine Maps				1		
Ventilation		14	10			5
Equipment		18	74	6		16
Foreman			3			15
Fireboss		1		2		6
Highwall			1	1		
Drilling						
Haulage		107		30		
First Aid						
Hoisting		1				
Coal/Rock Dust		32		1		4
Roof/Face/Ribs		13		5		37
Explosives and Blasting			3			
Protective Clothing			1			
Transportation		1		4		10
Excavating						
Dust (Surface)						
Compressed Gases		7	1	8		
Fire Protection		1		10		
Electricity	98		4	68		28
Safeguards for Mechanical Equipment	2		3	2		16
Surface Structures and Practices				13		3
Auger Mining						
Underground Workings						
Tipples & Cleaning Plants				1		1
Misc. Safety Provisions	1			8		37
General Safety Provisions	1	4	5	9		8
Other Safety Provisions		6	8	5		9
Total Violations	94	205	113	175		195

*Inspector IDs have been altered so as not to identify any individual inspector.

2014 Inspections and Violations by Inspector

INSPECTION TYPE						
Inspector Number*	567	569	570	571	573	574
Regular Inspections		8	7	10	28	2
Other Inspections	1	12	19	80	46	23
Electrical Inspections						
Shaft and Slope Inspections						
Investigations		51		7		
Complaints		2		8		
Idle Inspections			1	3	9	
Roof Control Inspections						21
Safety Contacts						
Dust Survey						1
Total Inspections	1	73	27	108	83	46
VIOLATION TYPE						
Inspector Number*	567	569	570	571	573	574
Mine Maps					1	
Ventilation		9	17		6	2
Equipment		81	37	74	9	9
Foreman		9	8		2	2
Fireboss			9		3	3
Highwall						
Drilling						
Haulage			10	1		
First Aid			1			
Hoisting			1			
Coal/Rock Dust		18	21		7	4
Roof/Face/Ribs		36	63		17	35
Explosives and Blasting				1		
Protective Clothing						
Transportation		40	18		3	6
Excavating						
Dust (Surface)						
Compressed Gases				2		
Fire Protection			19	3		
Electricity		72	31	17	23	7
Safeguards for Mechanical Equipment		2	4	1	15	1
Surface Structures and Practices		1	3	1		1
Auger Mining						
Underground Workings						
Tipples & Cleaning Plants				1	21	
Misc. Safety Provisions		20	3	3	8	6
General Safety Provisions		2		7	6	3
Other Safety Provisions	2	7	20	7	2	
Total Violations	2	298	265	118	123	79

*Inspector IDs have been altered so as not to identify any individual inspector.

2014 Inspections and Violations by Inspector

INSPECTION TYPE						
Inspector Number*	576	579	581	582	584	585
Regular Inspections			7		28	
Other Inspections	6	28	8	22	59	
Electrical Inspections	34			25		
Shaft and Slope Inspections						
Investigations		1	10	1	1	1
Complaints	2		7		6	
Idle Inspections	12				2	
Roof Control Inspections			1			
Safety Contacts		1				
Dust Survey						
Total Inspections	54	30	33	48	96	1
VIOLATION TYPE						
Inspector Number*	576	579	581	582	584	585
Mine Maps						
Ventilation	1		15	3		
Equipment	7		24	1	107	
Foreman			11		4	
Fireboss			2			
Highwall						
Drilling						
Haulage	1				2	
First Aid					1	
Hoisting						
Coal/Rock Dust			46			
Roof/Face/Ribs	5		29			
Explosives and Blasting						
Protective Clothing						
Transportation	1		74		1	
Excavating					1	
Dust (Surface)						
Compressed Gases	2			1		
Fire Protection				1	1	
Electricity	138		24	108		
Safeguards for Mechanical Equipment	7		11	6	2	
Surface Structures and Practices	8		14		1	
Auger Mining						
Underground Workings						
Tipples & Cleaning Plants				9		
Misc. Safety Provisions	2		11		1	
General Safety Provisions			3	1	3	
Other Safety Provisions			22		7	
Total Violations	172		286	130	118	

*Inspector IDs have been altered so as not to identify any individual inspector.

2014 Inspections and Violations by Inspector

INSPECTION TYPE						
Inspector Number*	587	590	591	593	596	597
Regular Inspections	13		13			
Other Inspections	41	46	31	11	31	1
Electrical Inspections				1		
Shaft and Slope Inspections						
Investigations	1		8			
Complaints	5		5			
Idle Inspections	2		1			
Roof Control Inspections						
Safety Contacts					4	
Dust Survey		30				
Total Inspections	62	76	58	12	35	1
VIOLATION TYPE						
Inspector Number*	587	590	591	593	596	597
Mine Maps	1					
Ventilation	4		13			
Equipment	7		24			
Foreman			18			
Fireboss	1		1			
Highwall						
Drilling						
Haulage	4		4			
First Aid						
Hoisting			3			
Coal/Rock Dust	1	77	5			
Roof/Face/Ribs	13		53			
Explosives and Blasting						
Protective Clothing	2					
Transportation	2		6			
Excavating						
Dust (Surface)						
Compressed Gases	1					
Fire Protection	4					
Electricity	42		86			
Safeguards for Mechanical Equipment	10		11			
Surface Structures and Practices			14			
Auger Mining						
Underground Workings	1					
Tipples & Cleaning Plants						
Misc. Safety Provisions			29			
General Safety Provisions			9			
Other Safety Provisions	7		25			
Total Violations	100	77	301			

*Inspector IDs have been altered so as not to identify any individual inspector.

2014 Inspections and Violations by Inspector

INSPECTION TYPE						
Inspector Number*	599	604	608	609	612	614
Regular Inspections	4		34	40	18	21
Other Inspections	3	52	28	20	30	22
Electrical Inspections						1
Shaft and Slope Inspections						1
Investigations			1	1	2	
Complaints	1		4		2	4
Idle Inspections	48	1		5	25	5
Roof Control Inspections						
Safety Contacts						
Dust Survey						
Total Inspections	56	53	67	66	77	54
VIOLATION TYPE						
Inspector Number*	599	604	608	609	612	614
Mine Maps						
Ventilation			3			6
Equipment			21	6	2	9
Foreman			1			3
Fireboss			1			1
Highwall						
Drilling						
Haulage					2	6
First Aid						
Hoisting						
Coal/Rock Dust			6			3
Roof/Face/Ribs			16	2		10
Explosives and Blasting					3	
Protective Clothing						
Transportation			18	1		1
Excavating						
Dust (Surface)					4	
Compressed Gases						3
Fire Protection						4
Electricity			46	2		24
Safeguards for Mechanical Equipment			5			1
Surface Structures and Practices			10			9
Auger Mining						
Underground Workings						
Tipples & Cleaning Plants			4			2
Misc. Safety Provisions			31			7
General Safety Provisions		6	1			7
Other Safety Provisions		36	11	3	9	
Total Violations		42	173	14	20	94

*Inspector IDs have been altered so as not to identify any individual inspector.

2014 Inspections and Violations by Inspector

INSPECTION TYPE						
Inspector Number*	618	621	626	630	631	634
Regular Inspections	7	2	60		21	50
Other Inspections	51	38	28	10	20	71
Electrical Inspections				21		
Shaft and Slope Inspections						
Investigations	1		4			1
Complaints	4	3	2		1	9
Idle Inspections	3				12	21
Roof Control Inspections						
Safety Contacts						
Dust Survey						
Total Inspections	66	43	94	31	54	152
VIOLATION TYPE						
Inspector Number*	618	621	626	630	631	634
Mine Maps			1			
Ventilation	6	4	4		19	
Equipment	4	4	81	3	1	43
Foreman	3	1				
Fireboss					2	
Highwall						
Drilling						
Haulage						
First Aid						
Hoisting						
Coal/Rock Dust	5	2			5	
Roof/Face/Ribs	5	4			21	
Explosives and Blasting						
Protective Clothing						7
Transportation	12	10				
Excavating						
Dust (Surface)			1			
Compressed Gases			6	2		
Fire Protection			1			12
Electricity	5	10	12	81	17	
Safeguards for Mechanical Equipment	15	5	2	1	6	
Surface Structures and Practices		3	2		7	1
Auger Mining						
Underground Workings						
Tipplles & Cleaning Plants	7					1
Misc. Safety Provisions	29	9			3	1
General Safety Provisions			12		1	2
Other Safety Provisions	1	183	14		4	36
Total Violations	92	235	136	87	86	103

*Inspector IDs have been altered so as not to identify any individual inspector.

2014 Inspections and Violations by Inspector

INSPECTION TYPE						
Inspector Number*	636	640	649	655	658	660
Regular Inspections	18	1	76	54	21	37
Other Inspections	48	34	97	63	48	55
Electrical Inspections						
Shaft and Slope Inspections						
Investigations	3		5	4	1	
Complaints	6		1	13	3	
Idle Inspections	4			2	9	24
Roof Control Inspections						
Safety Contacts		1				
Dust Survey		15				
Total Inspections	79	51	179	136	82	116
VIOLATION TYPE						
Inspector Number*	636	640	649	655	658	660
Mine Maps						
Ventilation	12				3	
Equipment	11		5	175	20	84
Foreman	11				8	
Fireboss	4				1	
Highwall						
Drilling						
Haulage	1		1	3		2
First Aid				1		2
Hoisting			1			
Coal/Rock Dust	15	70			9	
Roof/Face/Ribs	34				15	
Explosives and Blasting				6		3
Protective Clothing				6		3
Transportation	16				16	
Excavating						
Dust (Surface)						
Compressed Gases	1			6		5
Fire Protection	1			6		
Electricity	37		3	12	44	2
Safeguards for Mechanical Equipment	8		3		16	
Surface Structures and Practices	12		1			
Auger Mining						
Underground Workings						
Tipplles & Cleaning Plants	5		5	7		
Misc. Safety Provisions	31			1	14	
General Safety Provisions	3		8	4	3	2
Other Safety Provisions	1		5	2	3	3
Total Violations	203	70	33	229	152	106

*Inspector IDs have been altered so as not to identify any individual inspector.

2014 Inspections and Violations by Inspector

INSPECTION TYPE						
Inspector Number*	661	663	666	669	670	672
Regular Inspections			86	2	5	1
Other Inspections	21	7	218	19	14	4
Electrical Inspections	20					1
Shaft and Slope Inspections						
Investigations			7			1
Complaints	1					
Idle Inspections				7	3	
Roof Control Inspections						
Safety Contacts						
Dust Survey						
Total Inspections	42	7	311	28	22	7
VIOLATION TYPE						
Inspector Number*	661	663	666	669	670	672
Mine Maps						
Ventilation				4		
Equipment	1		43	14		1
Foreman			5	3		
Fireboss						
Highwall						
Drilling			1			
Haulage			2			3
First Aid						
Hoisting						3
Coal/Rock Dust				7		
Roof/Face/Ribs				20		
Explosives and Blasting			2			
Protective Clothing			1			
Transportation				3		
Excavating						
Dust (Surface)			3			
Compressed Gases			1			
Fire Protection			11			
Electricity	142		2	8		3
Safeguards for Mechanical Equipment			3			1
Surface Structures and Practices	1		2	2		
Auger Mining						
Underground Workings						
Tipples & Cleaning Plants	1					
Misc. Safety Provisions			7			
General Safety Provisions			22			
Other Safety Provisions			10			
Total Violations	144		115	61		11

*Inspector IDs have been altered so as not to identify any individual inspector.

2014 Inspections and Violations by Inspector

INSPECTION TYPE						
Inspector Number*	675	676	677	678	679	680
Regular Inspections					28	36
Other Inspections	1	24	46	14	38	44
Electrical Inspections		17		30		
Shaft and Slope Inspections						
Investigations				1	3	
Complaints		4		2	1	
Idle Inspections					7	
Roof Control Inspections						1
Safety Contacts					1	
Dust Survey			58			
Total Inspections	1	45	104	47	78	81
VIOLATION TYPE						
Inspector Number*	675	676	677	678	679	680
Mine Maps						
Ventilation						8
Equipment					35	30
Foreman						4
Fireboss						1
Highwall						
Drilling						
Haulage						28
First Aid						2
Hoisting						
Coal/Rock Dust			35			9
Roof/Face/Ribs						14
Explosives and Blasting						
Protective Clothing						1
Transportation		1				3
Excavating						
Dust (Surface)						
Compressed Gases		9			2	2
Fire Protection		2				6
Electricity	1	220		51	2	37
Safeguards for Mechanical Equipment				1		10
Surface Structures and Practices						1
Auger Mining						
Underground Workings						
Tipples & Cleaning Plants		4				
Misc. Safety Provisions		1				6
General Safety Provisions		6				5
Other Safety Provisions		1		2	1	2
Total Violations	1	243	35	54	41	169

*Inspector IDs have been altered so as not to identify any individual inspector.

2014 Inspections and Violations by Inspector

INSPECTION TYPE						
Inspector Number*	681	682	683	684	685	686
Regular Inspections	22		14	20	31	12
Other Inspections	24	1	36	15	42	13
Electrical Inspections						
Shaft and Slope Inspections						
Investigations	5		3	6		37
Complaints	7		2	3	2	2
Idle Inspections	14		3	3	8	
Roof Control Inspections						
Safety Contacts						
Dust Survey						
Total Inspections	72	1	58	47	83	64
VIOLATION TYPE						
Inspector Number*	681	682	683	684	685	686
Mine Maps	2					
Ventilation	37		9	13	6	10
Equipment	50		5	2	13	22
Foreman	7		11	8	6	6
Fireboss	2			1	1	2
Highwall						
Drilling						
Haulage			1			
First Aid						
Hoisting			1			
Coal/Rock Dust	2		7	4	4	17
Roof/Face/Ribs	54		11	51	11	64
Explosives and Blasting						
Protective Clothing			1			
Transportation	45		22	22	5	65
Excavating						
Dust (Surface)						1
Compressed Gases						
Fire Protection			1			
Electricity	68		8	58	25	31
Safeguards for Mechanical Equipment	8		1	12	5	2
Surface Structures and Practices	3		7	2	6	
Auger Mining						
Underground Workings						
Tipples & Cleaning Plants					9	
Misc. Safety Provisions	6		16	8	10	25
General Safety Provisions	2		10	1	9	3
Other Safety Provisions	12		4	12	2	4
Total Violations	297		115	194	112	251

*Inspector IDs have been altered so as not to identify any individual inspector.

2014 Inspections and Violations by Inspector

INSPECTION TYPE						
Inspector Number*	687	688	690	691	692	693
Regular Inspections	1	24		22	19	
Other Inspections	10		8	6	17	11
Electrical Inspections			19			
Shaft and Slope Inspections						
Investigations			3	9		
Complaints			8	4		1
Idle Inspections			1	24	1	
Roof Control Inspections	1					
Safety Contacts						
Dust Survey	12	1				4
Total Inspections	24	25	39	65	37	16
VIOLATION TYPE						
Inspector Number*	687	688	690	691	692	693
Mine Maps						
Ventilation			2	21	2	
Equipment				11	10	
Foreman				12	1	
Fireboss				3	1	
Highwall						
Drilling						
Haulage			6			
First Aid						
Hoisting			1			
Coal/Rock Dust	5	23	3	3	7	19
Roof/Face/Ribs				53	5	
Explosives and Blasting						
Protective Clothing						
Transportation			5	12	6	
Excavating						
Dust (Surface)						
Compressed Gases						
Fire Protection			4		1	
Electricity			112	60	22	
Safeguards for Mechanical Equipment			2	11	9	
Surface Structures and Practices			2	1	2	
Auger Mining						
Underground Workings						
Tipples & Cleaning Plants			1			
Misc. Safety Provisions			2	15		
General Safety Provisions			2	3		
Other Safety Provisions			2	10	7	1
Total Violations	4	23	144	215	78	20

*Inspector IDs have been altered so as not to identify any individual inspector.

2014 Inspections and Violations by Inspector

INSPECTION TYPE						
Inspector Number*	694	695	697	698	699	704
Regular Inspections	24		7	27		3
Other Inspections	17	28	36	57	21	3
Electrical Inspections				2	26	
Shaft and Slope Inspections						
Investigations	3		2			
Complaints	4		2	2	1	
Idle Inspections	1		15	21		
Roof Control Inspections						
Safety Contacts						
Dust Survey		19				
Total Inspections	49	47	62	109	48	6
VIOLATION TYPE						
Inspector Number*	694	695	697	698	699	704
Mine Maps						
Ventilation	3		29	14		
Equipment	4		2	22		
Foreman	2		1	11		
Fireboss	4			1		
Highwall						
Drilling						
Haulage						
First Aid						
Hoisting						
Coal/Rock Dust	6	72	1			
Roof/Face/Ribs	2		4	13		
Explosives and Blasting						
Protective Clothing						
Transportation	18			19		
Excavating						
Dust (Surface)						
Compressed Gases						
Fire Protection						
Electricity	38		2	21	53	
Safeguards for Mechanical Equipment	14			9	1	
Surface Structures and Practices				2		
Auger Mining						
Underground Workings						
Tipples & Cleaning Plants	1					
Misc. Safety Provisions	9		2	11		
General Safety Provisions				8		
Other Safety Provisions	14		3	2	1	5
Total Violations	115	72	44	133	53	5

*Inspector IDs have been altered so as not to identify any individual inspector.

2014 Inspections and Violations by Inspector

INSPECTION TYPE						
Inspector Number*	706	710	712	714	716	717
Regular Inspections	9	20	16	20	2	24
Other Inspections	3	70	3	18	5	41
Electrical Inspections						
Shaft and Slope Inspections						
Investigations	4	1	2	11		1
Complaints	1					8
Idle Inspections			5	21	2	4
Roof Control Inspections	15					
Safety Contacts			1			
Dust Survey						
Total Inspections	32	91	27	70	9	78
VIOLATION TYPE						
Inspector Number*	706	710	712	714	716	717
Mine Maps						
Ventilation		5				1
Equipment		33	26	31	16	10
Foreman		1			1	
Fireboss						1
Highwall						
Drilling						
Haulage				4		1
First Aid				1		
Hoisting						
Coal/Rock Dust		4			2	6
Roof/Face/Ribs		7			6	3
Explosives and Blasting			1	3		
Protective Clothing						
Transportation		9				2
Excavating				1		
Dust (Surface)						
Compressed Gases						
Fire Protection		1	1			10
Electricity		54	1		10	27
Safeguards for Mechanical Equipment		16		1		3
Surface Structures and Practices		1	1			
Auger Mining						
Underground Workings						
Tipples & Cleaning Plants		17				1
Misc. Safety Provisions		1			6	1
General Safety Provisions		7		4	3	1
Other Safety Provisions		44		8	3	5
Total Violations		200	30	52	47	72

*Inspector IDs have been altered so as not to identify any individual inspector.

2014 Inspections and Violations by Inspector

INSPECTION TYPE						
Inspector Number*	719	720	723	726	727	728
Regular Inspections	26	27	46	1	14	
Other Inspections	17	26	47	2	20	
Electrical Inspections						
Shaft and Slope Inspections						
Investigations		28	2		58	1
Complaints	3	1			9	
Idle Inspections	2					
Roof Control Inspections						
Safety Contacts						
Dust Survey						
Total Inspections	48	82	95	3	101	1
VIOLATION TYPE						
Inspector Number*	719	720	723	726	727	728
Mine Maps						
Ventilation	3	9	3		18	
Equipment	9	19	12	3	15	
Foreman	4				7	
Fireboss		3	1		1	
Highwall						
Drilling			1			
Haulage		72	1		4	
First Aid			2			
Hoisting		1			1	
Coal/Rock Dust	23	6	6	2	18	
Roof/Face/Ribs	14	9	4		19	
Explosives and Blasting						
Protective Clothing						
Transportation	15		2	1	31	
Excavating						
Dust (Surface)						
Compressed Gases		3				
Fire Protection			3			
Electricity	9	8		2	27	
Safeguards for Mechanical Equipment	17	3		3	2	
Surface Structures and Practices	9	1				
Auger Mining						
Underground Workings			3			
Tipples & Cleaning Plants		2	3			
Misc. Safety Provisions	28	4			2	
General Safety Provisions	9	11	4		3	
Other Safety Provisions	3	4			24	
Total Violations	150	155	45	11	176	

*Inspector IDs have been altered so as not to identify any individual inspector.

2014 Inspections and Violations by Inspector

INSPECTION TYPE						
Inspector Number*	729	730	733	737	741	742
Regular Inspections		16		17	10	
Other Inspections	3	43	7	20	20	6
Electrical Inspections	17		73			43
Shaft and Slope Inspections						
Investigations	3		1		8	
Complaints	1		1			2
Idle Inspections			6	5		
Roof Control Inspections		1			6	
Safety Contacts						
Dust Survey		37				
Total Inspections	24	97	88	42	44	51
VIOLATION TYPE						
Inspector Number*	729	730	733	737	741	742
Mine Maps						
Ventilation				1	8	
Equipment				30		
Foreman						
Fireboss				21		
Highwall						
Drilling						
Haulage	2			2		
First Aid						
Hoisting	1					
Coal/Rock Dust	1			4		
Roof/Face/Ribs			1	7		
Explosives and Blasting						
Protective Clothing						
Transportation	1			1		
Excavating						
Dust (Surface)						
Compressed Gases			1			
Fire Protection	2			25		
Electricity	45		44	47	1	109
Safeguards for Mechanical Equipment			1			
Surface Structures and Practices			1	1		
Auger Mining						
Underground Workings						
Tipples & Cleaning Plants				6		
Misc. Safety Provisions						
General Safety Provisions	1		1	1		
Other Safety Provisions	1			10		
Total Violations	54		49	156	9	109

*Inspector IDs have been altered so as not to identify any individual inspector.

2014 Inspections and Violations by Inspector

INSPECTION TYPE						
Inspector Number*	751	752	754	760	761	762
Regular Inspections	1		6	4	24	6
Other Inspections	40	4	19	40	15	29
Electrical Inspections	44	17				
Shaft and Slope Inspections	1					
Investigations	4		11		1	
Complaints		4	1	3	4	
Idle Inspections	2	1	1		3	
Roof Control Inspections			20			
Safety Contacts						
Dust Survey						34
Total Inspections	92	26	58	47	47	69
VIOLATION TYPE						
Inspector Number*	751	752	754	760	761	762
Mine Maps					4	
Ventilation			3	5	20	
Equipment		5		97	21	
Foreman	3			1	17	
Fireboss			2			
Highwall						
Drilling						
Haulage				11		
First Aid						
Hoisting						
Coal/Rock Dust			4		15	58
Roof/Face/Ribs			18	2	68	
Explosives and Blasting						
Protective Clothing					1	
Transportation			3	2	23	
Excavating						
Dust (Surface)						2
Compressed Gases						
Fire Protection	1					
Electricity	36	18	9	5	113	
Safeguards for Mechanical Equipment			3		6	
Surface Structures and Practices					8	
Auger Mining						
Underground Workings						
Tipples & Cleaning Plants						
Misc. Safety Provisions	1		1		11	
General Safety Provisions					2	
Other Safety Provisions			5		25	
Total Violations	41	23	48	124	334	58

*Inspector IDs have been altered so as not to identify any individual inspector.

2014 Inspections and Violations by Inspector

INSPECTION TYPE						
Inspector Number*	763	764	768	801	802	810
Regular Inspections		5	24			
Other Inspections	3	50	20	1	2	37
Electrical Inspections	37	4				
Shaft and Slope Inspections						
Investigations	3		6			1
Complaints	2		2	3		
Idle Inspections	11					
Roof Control Inspections						
Safety Contacts				27		
Dust Survey						
Total Inspections	56	59	52	31	2	38
VIOLATION TYPE						
Inspector Number*	763	764	768	801	802	810
Mine Maps		1				
Ventilation		1	2			
Equipment	2	5	6			
Foreman			1			
Fireboss	1					
Highwall						
Drilling						
Haulage	2					2
First Aid						
Hoisting	1					
Coal/Rock Dust						
Roof/Face/Ribs	2	2	3			
Explosives and Blasting						
Protective Clothing						
Transportation	2		1			4
Excavating						
Dust (Surface)						
Compressed Gases						
Fire Protection		1				
Electricity	68	13	9			
Safeguards for Mechanical Equipment	1	1	10			
Surface Structures and Practices	8		5			
Auger Mining						
Underground Workings						
Tipples & Cleaning Plants	1		11			
Misc. Safety Provisions		2	25			
General Safety Provisions		1				
Other Safety Provisions		21	10			208
Total Violations	88	48	81			213

*Inspector IDs have been altered so as not to identify any individual inspector.

2014 Inspections and Violations by Inspector

INSPECTION TYPE						
Inspector Number*	814	825	859	860		
Regular Inspections	13	2		15		
Other Inspections	13	27	16	13		
Electrical Inspections			51			
Shaft and Slope Inspections						
Investigations	3	26		15		
Complaints	1	9	1	5		
Idle Inspections	15		7			
Roof Control Inspections						
Safety Contacts		1				
Dust Survey						
Total Inspections	45	65	75	48		
VIOLATION TYPE						
Inspector Number*	814	825	859	860		
Mine Maps						
Ventilation	4	1	1	2		
Equipment	24	27		6		
Foreman	1	3		4		
Fireboss						
Highwall						
Drilling						
Haulage	6					
First Aid		1				
Hoisting	1		1			
Coal/Rock Dust	4	17				
Roof/Face/Ribs	12	16		24		
Explosives and Blasting						
Protective Clothing						
Transportation		27		15		
Excavating						
Dust (Surface)						
Compressed Gases			2	1		
Fire Protection	8	1				
Electricity	5	19	129	37		
Safeguards for Mechanical Equipment	2	1	1	10		
Surface Structures and Practices	1	12		1		
Auger Mining						
Underground Workings						
Tipples & Cleaning Plants	1		9	1		
Misc. Safety Provisions	1	1	4	19		
General Safety Provisions	6	2	7	3		
Other Safety Provisions	2	6	8	10		
Total Violations	78	134	162	133		

*Inspector IDs have been altered so as not to identify any individual inspector.

TOTAL INSPECTIONS CONDUCTED IN 2014
by TYPE of INSPECTION

	Underground	Surface	Quarry	Coal Handling	Independent Contractor	TOTAL
Regular:	696	379	101	340	97	1,613
Investigation:	398	28	8	17	26	477
Complaints:	174	19	1	18	34	246
Electrical:	242	84	46	144	40	556
Shaft & Slope:	5			1	1	7
Roof Control:	180				3	183
Idle:	250	106	64	108	1	529
Safety Contact:	337	65	12	80	74	568
Dust Survey:	202					568
Other:	1,600	301	47	291	822	3,061
Total:	4,084	982	279	999	1,098	7,442

Safety Violations Cited for All Mines - 2014

Violation Type	Cited
Mine Maps	13
Ventilation	451
Equipment	1,750
Foreman	272
Fire Boss	91
Highwalls	2
Drilling	2
Haulage	318
First Aid	11
Hoisting	16

Violation Type	Cited
Coal/Rock Dust	807
Roof/Face/Ribs	1,129
Expl./Blasting	28
Prot. Clothing	26
Transportation	709
Excavating	2
Dust (Surface)	10
Comp. Gases	72
Fire Protection	151
Safe. Mech. Equipment	390

Violation Type	Cited
Electricity	3,136
Sf. Struct./Practices	207
Auger Mining	0
Ug. Workings	9
Tipples/Cleaning	179
Misc. Safety Provisions	583
Gen. Safety Provisions	290
Other Safety Provisions	3,006

Violation Totals

Inspector Issued: **11,543**

Computer Generated: **2,127**

Total Cited: 13,670

INDEPENDENT CONTRACTORS
2014 Inspections and Violations

Inspection Type	Region 1	Region 2	Region 3	Region 4	Total
Regular	22	1	64	10	97
Idle	0	0	0	1	1
Investigation	6		7	11	25
Complaint	2	4	2	26	
Other	247	110	245	226	832
Electrical	10	11	5	14	40
Shaft/Slope	0	0	1	0	1
Roof Control	2	0	1	0	3
Safety Contact	0	0	0	4	4
Dust Survey	0	0	0	0	4
Total Insp.	289	126	325	292	1,037
Inspection Days					
Total	336	225	437	465	1,471
Month. Rpt. Viols.	448	277	635	436	1,796
All Other Viols.	99	143	136	335	714
Total Viols.	547	420	771	771	2,510
IPAs	0	0	0	3	3
Orders Issued	0	0	1	1	2

COAL PRODUCTION

AND

EMPLOYMENT



Open Operations in WV in 2014

	No. of Operations
Underground Coal Mines	217
Surface Coal Mines	213
Quarries	81
Coal Handling Facilities	158
Independent Contractors	2,099
Total Operations	2,768

Number of Mines Producing Each Month - 2014

Month	Underground	Surface	Total
January	92	64	156
February	91	56	147
March	89	58	147
April	91	60	151
May	90	61	151
June	83	61	144
July	81	64	145
August	82	64	146
September	81	57	138
October	79	55	134
November	77	56	133
December	78	54	132
Average	85	59	144

West Virginia Coal Mining Industry Employment 2014

	Average Employment
Underground	14,078
Surface	4,102
Independent Contractors	45,308
Coal Handling Facilities	1,940
Total Employment	65,428

Note:

Employment figures for Coal Handling Facilities are based on West Virginia Office of Miners' Health, Safety and Training Inspection Reports. Figures for Independent Contractors are based on either Monthly Reports, Inspection Reports, or information provided by the individual company on their permit application (or renewal) with this agency. Only these contractors with valid permits are included in the totals.

Independent Contractors include companies providing the following types of services (not all categories are listed):

Site Preparation, Construction, Electrical, Explosives, Vendors,
Drainage, Maintenance, Trucking, Welding, Cleaning, Security,
Painting, Drilling, Sampling, and Demolition.

Monthly Production and Employment - 2014						
	Employment			Production		
Month	Underground	Surface	Total	Underground	Surface	Total
January	13,603	3,383	16,986	7,251,003	2,425,260	9,676,263
February	13,734	3,374	17,108	7,795,947	2,407,008	10,202,955
March	13,528	3,416	16,944	8,250,633	2,596,378	10,847,011
April	13,787	3,384	17,171	8,315,797	2,864,767	11,180,564
May	13,578	3,503	17,081	7,566,222	2,777,474	10,343,696
June	13,496	3,684	17,180	7,782,198	2,894,909	10,677,107
July	13,316	3,499	16,815	6,757,337	2,602,066	9,359,403
August	13,372	3,491	16,863	8,213,727	2,808,604	11,022,331
September	13,131	3,339	16,470	7,579,141	2,712,112	10,291,253
October	12,972	3,161	16,133	8,673,370	2,528,051	11,201,421
November	13,023	2,984	16,007	7,248,041	1,900,513	9,148,554
December	12,880	2,990	15,870	7,415,417	2,212,484	9,627,901
	13,368	3,351	16,719	92,814,086	30,729,626	123,543,712

2014 MONTHLY COAL PRODUCTION by COUNTY

County	January	February	March	April	May	June	July	August	September	October	November	December	Total Tonnage
BARBOUR	125,336	116,739	153,135	170,914	178,780	167,436	167,979	165,506	163,890	184,985	112,415	142,189	1,849,304
BOONE	967,229	1,015,284	1,072,660	1,148,957	1,077,882	973,439	944,038	1,077,338	1,017,611	885,336	601,480	704,016	11,485,270
BRAXTON	22,562	21,011	17,912	24,077	18,552	20,517	19,710	30,583	44,480	48,202	24,170	36,170	327,946
FAYETTE	216,179	186,499	205,773	240,684	222,921	226,873	217,695	229,106	251,864	250,692	178,193	200,796	2,627,275
GREENBRIER	77,402	87,263	138,428	103,926	109,463	99,825	99,221	92,818	85,534	81,783	75,360	75,565	1,126,588
HARRISON	44,148	47,523	41,170	38,653	36,640	37,093	26,462	23,927	30,273	44,718	28,065	44,490	443,162
KANAWHA	807,441	757,901	920,421	1,096,794	917,576	999,100	781,608	920,815	906,155	898,578	605,240	702,639	10,314,268
LINCOLN	139,868	139,751	125,927	216,903	206,337	220,378	148,761	197,908	174,074	245,616	127,990	158,355	2,101,868
LOGAN	700,353	711,916	815,953	844,487	878,123	912,593	803,888	845,682	880,262	825,461	760,137	936,302	9,915,157
MCDOWELL	304,246	289,291	275,612	296,678	288,396	263,621	280,522	318,996	318,317	317,866	210,566	216,415	3,380,526
MARION	1,236,297	1,231,820	1,397,257	1,175,294	993,996	976,062	1,135,585	905,374	775,521	1,223,421	1,098,867	1,094,915	13,244,409
MARSHALL	1,407,279	1,294,352	1,605,622	1,250,030	1,490,173	1,287,715	947,106	1,754,200	1,714,911	1,590,244	1,181,818	1,368,546	16,891,996
MERCER	16,434	30,218	11,214	23,361	21,278	4,030	15,925	26,184	24,323	22,366	13,486	13,039	221,858
MINERAL	3,189	947	1,942	0	108	0	0	0	0	0	0	0	6,186
MINGO	603,563	630,460	639,548	630,921	622,668	564,594	539,820	595,378	599,257	645,594	487,450	533,179	7,092,432
MONONGALIA	953,052	780,095	448,271	841,694	1,000,898	958,867	577,074	849,100	639,158	622,351	784,315	872,963	9,327,838
NICHOLAS	75,624	66,662	54,004	63,193	55,120	55,130	47,274	51,783	39,742	52,967	30,034	43,730	635,263
OHIO	217,448	976,054	1,165,547	1,081,629	352,181	1,077,813	1,097,589	1,167,879	620,794	1,141,372	1,332,762	899,300	11,130,368
RALEIGH	601,206	571,686	656,422	685,042	650,135	628,994	610,982	698,948	681,562	616,900	422,062	480,616	7,304,555
TAYLOR	224,910	225,370	211,965	192,894	184,744	227,935	44,062	187,770	313,842	402,952	310,755	184,960	2,712,159
TUCKER	132,231	151,906	165,836	138,562	179,848	175,560	143,664	181,647	176,779	197,313	143,179	125,949	1,912,474
UPSHUR	85,459	69,512	58,131	46,138	72,372	58,625	40,023	50,973	82,993	88,352	64,241	96,553	813,372
WAYNE	211,344	199,211	218,147	215,411	193,633	215,107	196,115	161,224	203,938	224,645	124,251	146,608	2,309,634
WEBSTER	158,643	171,242	139,139	144,894	162,222	154,098	139,541	166,579	130,035	139,340	96,696	132,153	1,734,582
WYOMING	344,820	430,242	306,975	509,428	429,650	371,702	334,759	322,613	415,938	415,620	335,022	418,453	4,635,222
TOTALS	9,676,263	10,202,955	10,847,011	11,180,564	10,343,696	10,677,107	9,359,403	11,022,331	10,291,253	11,166,674	9,148,554	9,627,901	123,543,712

2014 UNDERGROUND MONTHLY COAL PRODUCTION by COUNTY

County													Total
	January	February	March	April	May	June	July	August	September	October	November	December	Tonnage
BARBOUR	125,336	116,739	153,135	170,914	178,780	167,436	167,979	165,506	163,890	184,985	112,415	142,189	1,849,304
BOONE	485,062	497,122	545,480	571,812	513,916	445,612	386,510	496,030	454,667	462,373	318,152	370,990	5,547,726
BRAXTON	22,562	21,011	17,912	24,077	18,552	20,517	19,710	30,583	44,480	48,202	24,170	36,170	327,946
FAYETTE	129,752	122,479	124,713	132,213	117,334	106,833	107,901	122,795	121,374	121,864	74,687	97,510	1,379,455
GREENBRIER	12,398	35,447	69,449	56,318	50,208	34,921	33,757	26,278	29,189	33,294	33,995	33,859	449,113
HARRISON	43,524	45,932	39,397	35,164	32,555	33,259	23,578	22,114	30,273	40,193	25,829	40,018	411,836
KANAWHA	512,984	500,002	578,737	679,731	568,317	534,875	468,817	592,422	582,188	636,826	382,918	450,636	6,488,453
LOGAN	385,401	374,203	433,495	415,940	416,690	401,775	385,355	395,363	429,168	441,645	381,448	421,458	4,881,941
MCDOWELL	196,845	230,093	164,075	201,905	182,961	156,029	141,552	200,810	202,195	197,004	144,593	144,671	2,162,733
MARION	1,221,249	1,215,727	1,381,512	1,163,156	982,489	971,453	1,125,756	896,836	766,119	1,207,078	1,095,989	1,092,220	13,119,584
MARSHALL	1,407,279	1,294,352	1,605,622	1,250,030	1,490,173	1,287,715	947,106	1,754,200	1,714,911	1,590,244	1,181,818	1,368,546	16,891,996
MINGO	136,486	135,599	136,734	121,268	143,552	103,066	105,503	123,714	119,466	153,530	109,092	117,115	1,505,125
MONONGALIA	914,467	739,846	404,361	793,100	960,086	920,368	544,883	816,035	607,905	602,229	755,696	842,731	8,901,707
NICHOLAS	72,565	66,269	48,184	61,056	53,868	52,803	44,368	47,047	36,201	49,398	29,548	41,368	602,675
OHIO	217,448	976,054	1,165,547	1,081,629	352,181	1,077,813	1,097,589	1,167,879	620,794	1,141,372	1,332,762	899,300	11,130,368
RALEIGH	299,570	300,493	370,837	395,757	379,919	362,762	344,658	382,651	418,519	353,278	238,159	305,540	4,152,143
TAYLOR	224,826	225,276	211,923	192,894	184,744	227,935	44,062	187,770	313,842	402,952	310,755	184,960	2,711,939
TUCKER	132,231	151,906	165,836	138,562	179,848	170,360	143,664	181,647	176,779	197,313	143,179	125,949	1,907,274
UPSHUR	80,138	63,841	54,990	44,569	67,712	55,484	36,694	50,973	82,993	88,352	64,241	96,553	786,540
WAYNE	211,344	199,211	218,147	215,411	193,633	215,107	196,115	161,224	203,938	224,645	124,251	146,608	2,309,634
WEBSTER	80,226	68,343	53,605	66,481	74,333	64,373	57,021	69,237	44,312	46,226	29,322	38,573	692,052
WYOMING	339,310	416,002	306,942	503,810	424,371	371,702	334,759	322,613	415,938	415,620	335,022	418,453	4,604,542
TOTALS	7,251,003	7,795,947	8,250,633	8,315,797	7,566,222	7,782,198	6,757,337	8,213,727	7,579,141	8,638,623	7,248,041	7,415,417	92,814,086

2014 COAL PRODUCTION and EMPLOYMENT by COUNTY

County	Employees	Surface Tonnage	Underground Tonnage	Total Tonnage
BARBOUR	258		1,849,304	1,849,304
BOONE	1,989	5,937,544	5,547,726	11,485,270
BRAXTON	84		327,946	327,946
CLAY	29			
FAYETTE	522	1,247,820	1,379,455	2,627,275
GRANT	3			
GREENBRIER	299	677,475	449,113	1,126,588
HARRISON	103	31,326	411,836	443,162
KANAWHA	1,664	3,825,815	6,488,453	10,314,268
LINCOLN	203	2,101,868		2,101,868
LOGAN	1,536	5,033,216	4,881,941	9,915,157
MCDOWELL	1,015	1,217,793	2,162,733	3,380,526
MARION	1,297	124,825	13,119,584	13,244,409
MARSHALL	1,735		16,891,996	16,891,996
MASON				
MERCER	25	221,858		221,858
MINERAL	6	6,186		6,186
MINGO	910	5,587,307	1,505,125	7,092,432
MONONGALIA	1,245	426,131	8,901,707	9,327,838
NICHOLAS	222	32,588	602,675	635,263
OHIO	483		11,130,368	11,130,368
PRESTON				
RALEIGH	1,583	3,152,412	4,152,143	7,304,555
TAYLOR	424	220	2,711,939	2,712,159
TUCKER	234	5,200	1,907,274	1,912,474
UPSHUR	142	26,832	786,540	813,372
WAYNE	416		2,309,634	2,309,634
WEBSTER	189	1,042,530	692,052	1,734,582
WYOMING	1,053	30,680	4,604,542	4,635,222
Total	17,669	30,729,626	92,814,086	123,543,712

METHOD OF COAL PRODUCTION - 2014

County	Continuous	Longwall	Underground	Surface	Total
BARBOUR	1,849,304		1,849,304		1,849,304
BOONE	5,547,726		5,547,726	5,937,544	11,485,270
BRAXTON	327,946		327,946		327,946
FAYETTE	1,379,455		1,379,455	1,247,820	2,627,275
GREENBRIER	449,113		449,113	677,475	1,126,588
HARRISON	411,836		411,836	31,326	443,162
KANAWHA	4,609,278	1,879,175	6,488,453	3,825,815	10,314,268
LINCOLN				2,101,868	2,101,868
LOGAN	3,596,806	1,285,135	4,881,941	5,033,216	9,915,157
MCDOWELL	2,160,735	1,998	2,162,733	1,217,793	3,380,526
MARION	978,757	12,140,827	13,119,584	124,825	13,244,409
MARSHALL	1,355,172	15,536,824	16,891,996		16,891,996
MERCER				221,858	221,858
MINERAL				6,186	6,186
MINGO	1,505,125		1,505,125	5,587,307	7,092,432
MONONGALIA	2,087,761	6,813,946	8,901,707	426,131	9,327,838
NICHOLAS	602,675		602,675	32,588	635,263
OHIO	1,192,082	9,938,286	11,130,368		11,130,368
RALEIGH	4,152,143		4,152,143	3,152,412	7,304,555
TAYLOR	577,995	2,133,944	2,711,939	220	2,712,159
TUCKER	468,372	1,438,902	1,907,274	5,200	1,912,474
UPSHUR	786,540		786,540	26,832	813,372
WAYNE	2,309,634		2,309,634		2,309,634
WEBSTER	692,052		692,052	1,042,530	1,734,582
WYOMING	2,204,068	2,400,474	4,604,542	30,680	4,635,222
TOTAL	39,244,575	53,569,511	92,814,086	30,729,626	123,543,712

SUMMARY OF EMPLOYMENT - UNDERGROUND MINES - 2014

COUNTY	PRODUCTION	COMPANIES	MINES	EMPL	DAYS WORKED	AVG. DAYS PER EMPL	TONS MINED PER DAY	TONS PER EMPL PER DAY	TONS PER EMPL PER YEAR
BARBOUR	1,849,304	2	2	255	73,431	288	5,067	19.9	7,252
BOONE	5,547,726	21	52	1,297	359,566	277	25,548	19.7	4,277
BRAXTON	327,946	1	2	84	21,937	261	1,737	20.7	3,904
FAYETTE	1,379,455	6	8	387	106,353	275	5,496	14.2	3,564
GRANT	0	1	1	3	750	250	0	0	0
GREENBRIER	449,113	5	11	207	49,993	242	2,583	12.5	2,170
HARRISON	411,836	2	2	79	22,032	279	1,667	21.1	5,213
KANAWHA	6,488,453	8	19	1,026	296,788	289	23,076	22.5	6,324
LOGAN	4,881,941	13	18	1,027	285,445	278	19,092	18.6	4,754
MCDOWELL	2,162,733	26	39	687	199,349	290	10,018	14.6	3,148
MARION	13,119,584	2	3	1,271	362,512	285	39,683	31.2	10,322
MARSHALL	16,891,996	2	2	1,735	487,383	281	58,442	33.7	9,736
MASON	0	1	1	0	0	0	0	0	0
MINGO	1,505,125	10	25	378	93,062	246	6,287	16.6	3,982
MONONGALIA	8,901,707	4	5	1,221	353,258	289	29,888	24.5	7,291
NICHOLAS	602,675	4	7	183	43,346	237	3,463	18.9	3,293
OHIO	11,130,368	1	1	483	135,694	281	31,620	65.5	23,044
PRESTON	0	1	1	0	0	0	0	0	0
RALEIGH	4,152,143	9	22	1,148	313,967	273	16,570	14.4	3,617
TAYLOR	2,711,939	1	1	421	129,153	307	7,471	17.7	6,442
TUCKER	1,907,274	1	1	225	59,787	266	6,465	28.7	8,477
UPSHUR	786,540	4	4	136	38,476	283	3,837	28.2	5,783
WAYNE	2,309,634	4	7	416	119,214	287	9,626	23.1	5,552
WEBSTER	692,052	1	2	104	38,620	371	3,592	34.5	6,654
WYOMING	4,604,542	11	13	1,032	281,439	273	19,038	18.4	4,462
TOTALS	92,814,086	141	249	13,805	3,871,555	6,408	330,266	519.2	139,261

2014 PRODUCTION AND EMPLOYMENT

EMPLOYMENT	UNDERGROUND	SURFACE	TOTAL
Inside Employees	10,225		10,018
Outside Employees	1,095	3,495	4,371
Supervisory Employees	2,753	591	3,280
Total Number of Employees	14,073	4,086	17,669
PRODUCTION			TOTAL
Continuous			39,244,575
Shortwall/Longwall			53,569,511
Total Underground			92,814,086
Total Surface			30,729,626
Total Tonnage			123,543,712
DISTRIBUTION			TOTAL
Rail			48,485,810
River			16,892,193
Truck			23,795,674
Belt			5,915,539
Used Locally			132,979
*Total Tons Distributed			95,222,195

2014 SUMMARY OF EMPLOYMENT - SURFACE MINES

COUNTY	PRODUCTION	COMPANIES	MINES	EMPLOYEES	WORKED	AVERAGE DAYS PER EMPLOYEE	TONS MINED PER DAY	TONS PER EMPLOYEE PER DAY	TONS PER EMPLOYEE PER YEAR
BARBOUR	0	4	5	3	2	1	0	0	0
BOONE	5,937,544	15	28	692	192,318	278	27,824	40.2	8,580
CLAY	0	1	1	29	8,006	276	0	0	0
FAYETTE	1,247,820	8	10	135	41,452	307	4,555	33.7	9,243
GREENBRIER	677,475	8	10	92	27,127	295	2,792	30.3	7,364
HARRISON	31,326	7	8	24	2,512	105	218	9.1	1,305
KANAWHA	3,825,815	19	24	638	132,106	207	19,144	30	5,997
LINCOLN	2,101,868	1	1	203	62,781	309	6,200	30.5	10,354
LOGAN	5,033,216	14	22	509	154,188	303	24,209	47.6	9,888
MCDOWELL	1,217,793	25	46	328	83,579	255	6,036	18.4	3,713
MARION	124,825	5	13	26	6,165	237	473	18.2	4,801
MERCER	221,858	3	5	25	8,844	354	620	24.8	8,874
MINERAL	6,186	2	2	6	345	58	221	36.8	1,031
MINGO	5,587,307	12	21	532	151,874	285	22,450	42.2	10,502
MONONGALIA	426,131	6	8	24	5,331	222	1,661	69.2	17,755
NICHOLAS	32,588	10	11	39	9,871	253	139	3.6	836
RALEIGH	3,152,412	9	17	435	129,732	298	13,318	30.6	7,247
TAYLOR	220	1	1	3	33	11	17	5.7	73
TUCKER	5,200	3	3	9	408	45	66	7.3	578
UPSHUR	26,832	1	1	6	1,537	256	157	26.2	4,472
WAYNE	0	1	1	0	0	0	0	0	0
WEBSTER	1,042,530	2	2	85	24,474	288	4,533	53.3	12,265
WYOMING	30,680	5	8	21	2,944	140	101	4.8	1,461
TOTAL	30,729,626	162	248	3,864	1,045,629	4,783	134,734	562.5	126,339

**2014 SURFACE MINING METHOD OF PRODUCTION,
NUMBER OF MINES AND EMPLOYMENT**

METHOD	MINES	EMPLOYEES	PRODUCTION
AUGER	25	44	173,303
COMBINATION	5	236	1,640,285
CONTOUR	113	1,412	9,933,875
CONTOUR AND AUGER	22	325	1,093,259
HAULROAD	1	0	0
HIGHWALL	30	81	583,458
MOUNTAINTOP REMOVAL	43	1,649	14,321,790
OPEN PIT	14	330	2,969,040
REFUSE	5	14	0
SURFACE - NEC	2	11	14,616
Total	260	4,102	30,729,626

2014 SURFACE MONTHLY COAL PRODUCTION BY COUNTY

County	January	February	March	April	May	June	July	August	September	October	November	December	Total Tonnage
BOONE	482,167	518,162	527,180	577,145	563,966	527,827	557,528	581,308	562,944	422,963	283,328	333,026	5,937,544
FAYETTE	86,427	64,020	81,060	108,471	105,587	120,040	109,794	106,311	130,490	128,828	103,506	103,286	1,247,820
GREENBRIER	65,004	51,816	68,979	47,608	59,255	64,904	65,464	66,540	56,345	48,489	41,365	41,706	677,475
HARRISON	624	1,591	1,773	3,489	4,085	3,834	2,884	1,813	0	4,525	2,236	4,472	31,326
KANAWHA	294,457	257,899	341,684	417,063	349,259	464,225	312,791	328,393	323,967	261,752	222,322	252,003	3,825,815
LINCOLN	139,868	139,751	125,927	216,903	206,337	220,378	148,761	197,908	174,074	245,616	127,990	158,355	2,101,868
LOGAN	314,952	337,713	382,458	428,547	461,433	510,818	418,533	450,319	451,094	383,816	378,689	514,844	5,033,216
MCDOWELL	107,401	59,198	111,537	94,773	105,435	107,592	138,970	118,186	116,122	120,862	65,973	71,744	1,217,793
MARION	15,048	16,093	15,745	12,138	11,507	4,609	9,829	8,538	9,402	16,343	2,878	2,695	124,825
MERCER	16,434	30,218	11,214	23,361	21,278	4,030	15,925	26,184	24,323	22,366	13,486	13,039	221,858
MINERAL	3,189	947	1,942	0	108	0	0	0	0	0	0	0	6,186
MINGO	467,077	494,861	502,814	509,653	479,116	461,528	434,317	471,664	479,791	492,064	378,358	416,064	5,587,307
MONONGALIA	38,585	40,249	43,910	48,594	40,812	38,499	32,191	33,065	31,253	20,122	28,619	30,232	426,131
NICHOLAS	3,059	393	5,820	2,137	1,252	2,327	2,906	4,736	3,541	3,569	486	2,362	32,588
RALEIGH	301,636	271,193	285,585	289,285	270,216	266,232	266,324	316,297	263,043	263,622	183,903	175,076	3,152,412
TAYLOR	84	94	42		0	0	0	0	0	0	0	0	220
TUCKER	0			0	0	5,200	0						5,200
UPSHUR	5,321	5,671	3,141	1,569	4,660	3,141	3,329	0	0	0	0	0	26,832
WEBSTER	78,417	102,899	85,534	78,413	87,889	89,725	82,520	97,342	85,723	93,114	67,374	93,580	1,042,530
WYOMING	5,510	14,240	33	5,618	5,279	0	0	0	0	0	0	0	30,680
TOTAL	2,425,260	2,407,008	2,596,378	2,864,767	2,777,474	2,894,909	2,602,066	2,808,604	2,712,112	2,528,051	1,900,513	2,212,484	30,729,626

2014 COAL PRODUCTION AND EMPLOYMENT BY SEAM

Seam	Employees	Surface Tonnage	Underground Tonnage	Total Tonnage
ALMA	541		3,048,556	3,048,556
ALMA A	28	6,417		6,417
BAKERSTOWN	3			
BECKLEY	142	227,228	438,383	665,611
BENS CREEK	5			
BRUSH CREEK	9	5,200		5,200
BUFFALO CREEK				
CEDAR				
CEDAR GROVE	367	30,680	1,184,271	1,214,951
CHILTON	43	500,641		500,641
CHILTON A				
CLARION	453	2,159,797	1,849,304	4,009,101
COALBURG	903	6,020,897	68,279	6,089,176
DOUGLAS	349	555,365	781,345	1,336,710
DOUGLAS A	11	43,749		43,749
EAGLE	829	32,588	3,196,687	3,229,275
EAGLE A	4	1,160		1,160
FIRE CREEK	15	285	65,790	66,075
FRANKLIN RIDER	5	6,078		6,078
GILBERT	9		12,978	12,978
GLENALUM TUNNEL	124		444,852	444,852
HERNSHAW	221	574,148	965,050	1,539,198
IAEGER	27	11,424	96,138	107,562
LITTLE CHILTON	74		353,947	353,947
LITTLE EAGLE				
LITTLE FIRE CREEK	64	146,852		146,852
LITTLE RALEIGH A				
LOWER CEDAR GROVE	319		1,424,101	1,424,101
LOWER FREEPORT	55		259,598	259,598
LOWER KITTANNING	1,001	3,335,417	3,472,339	6,807,756
LOWER WAR EAGLE	299		1,206,926	1,206,926
LOWER WINIFREDE				
MAHONING	3			
MATEWAN	11			
MIDDLE KITTANNING	29			
NO. 2 GAS	433	2,246	1,458,965	1,461,211
PEERLESS (CAMPBELL CREEK)	719		4,320,585	4,320,585
PITTSBURGH	4,602	28,893	49,128,011	49,156,904
POCAHONTAS 2	43		27,741	27,741
POCAHONTAS 3	1,368	40,369	5,795,333	5,835,702
POCAHONTAS 4	8			
POCAHONTAS 5				
POCAHONTAS 6	367	294,382	847,694	1,142,076
POCAHONTAS 7	35		112,612	112,612
POCAHONTAS 8	7			

2014 COAL PRODUCTION AND EMPLOYMENT BY SEAM

Seam	Employees	Surface Tonnage	Underground Tonnage	Total Tonnage
POCAHONTAS 9	184	812,513	172,738	985,251
POWELLTON	648	968,221	2,062,893	3,031,114
REDSTONE	14	14,616		14,616
REFUSE PROCESSING	28	404,328		404,328
SEWELL	354	556,449	623,039	1,179,488
SEWELL A	133		786,540	786,540
SEWICKLEY	207		1,327,480	1,327,480
SQUIRE JIM				
STOCKTON-LEWISTON (LOWER MERCER)	1,397	9,379,524	3,038,306	12,417,830
UPPER FREEPORT	231	196,789	1,907,274	2,104,063
UPPER KITTANNING	146	1,324,663		1,324,663
WASHINGTON	9	124,825		124,825
WAYNESBURG	4	9,948		9,948
WAYNESBURG A	3			
WELCH	39	66,721		66,721
WILLIAMSON	77	506,844		506,844
WINIFREDE	594	1,870,666	2,308,211	4,178,877
Not Specified	76	469,703	28,120	497,823
Total	17,669	30,729,626	92,814,086	123,543,712

**NUMBER OF MONTHLY PRODUCTION AND EMPLOYMENT
REPORTS SUBMITTED VIA THE INTERNET IN 2014**

FACILITY TYPE	NO. OF PERMITS	NO. OF REPORTS
INDEPENDENT CONTRACTOR	735	7,613
QUARRY	17	193
SURFACE COAL MINE	123	1,154
UNDERGROUND COAL MINE	133	1,196
Total	1,008	10,156

2014 Quarry Production by County by Material Mined

COUNTY	PERMITS	SAND	GRAVEL	SAND- GRAVEL	SANDSTONE	LIMESTONE	SHALE	SAND- LIMESTONE	ALL MATERIALS
BARBOUR	1	0	0	0	0	50,610	0	0	50,610
BERKELEY	4	0	0	0	0	2,671,206	12,315	73,715	2,757,236
GRANT	4	3,660	0	0	0	810,015	0	0	813,675
GREENBRIER	2	0	0	0	0	185,520	0	0	185,520
HARRISON	1	0	0	0	0	0	0	0	0
JEFFERSON	1	0	0	0	0	2,658,784	0	0	2,658,784
LOGAN	2	0	0	0	104,917	0	0	0	104,917
MCDOWELL	1	0	0	0	0	0	0	0	0
MARION	1	0	2,603	0	0	0	0	0	2,603
MERCER	1	0	1,177,015	0	0	0	0	0	1,177,015
MINERAL	1	0	0	0	51,886	227,247	0	0	279,133
MONONGALIA	5	0	0	0	0	4,146,420	0	0	4,146,420
MORGAN	1	429,409	0	0	0	0	0	0	429,409
PENDLETON	1	0	0	0	0	950,660	0	0	950,660
POCAHONTAS	1	0	0	0	0	56,277	0	0	56,277
PRESTON	2	0	0	0	0	492,754	0	165,068	657,822
RALEIGH	3	0	0	0	67,024	0	0	0	67,024
RANDOLPH	5	0	0	0	0	2,091,463	0	0	2,091,463
RITCHIE	1	0	0	0	0	633,776	0	0	633,776
TUCKER	1	0	0	0	189,228	0	0	0	189,228
UPSHUR	1	0	0	0	2,103	3,081	4,620	0	9,804
WYOMING	2	0	0	0	0	0	0	0	0
TOTAL	42	433,069	1,179,618	0	415,158	14,977,813	16,935	238,783	17,261,376

DIRECTORY OF MINES



2014 WEST VIRGINIA DIRECTORY OF UNDERGROUND MINES										
COMPANY	MINE	GENERAL LOCATION	EMP	DAYS	HOURS	PRODUCTION	SEAM	FAT	INJ	CNTY
ACI TYGART VALLEY	LEER MINE	GRAFTON	438	357	1,079,602	3,383,888	84		4	46
ALEX ENERGY, INC.	JERRY FORK EAGLE	DRENNEN, WV	118	263	265,337	655,443	176		2	34
ALEX ENERGY, INC.	SUGARCAMP MINE	NEAR THE UNINCORPORATED COMMUNITY OF D					121			34
AMBUSH MINING, INC.	AMBUSH NO. 2 MINE	RT. 16, CARETTA					285			24
AMBUSH MINING, INC.	MINE NO. 3	RT. 16 - CARETTA, MCDOWELL CO., WV	2		3,760		285			24
AMERICANMOUNTAINEER ENERGY, INC.	AMERICANMOUNTAINEER	59 JAKE RUN RD., WALLACE, WV 26448					36			17
APOGEE COAL CO DBA ARCH OF WV	WINIFREDE DEEP	0.75 MILES NORTHWEST OF AMHERSTDALE PO					121			23
APPALACHIAN MINING & REC.	NO. 1	DEER TRAIL APPROX. 2 MILES FROM JUSTIC	26	219	35,949	81,955	168		1	23
APPALACHIAN MINING & REC.	STONECOAL	CRUM WV	10	334	16,934	43,200	157		1	50
ARACOMA COAL CO., INC.	CEDAR GROVE NO. 1	RUM CREEK ROAD, YOLYN, WV					151			23
ARACOMA COAL COMPANY	CEDAR GROVE #2	RT 14 RUM CREEK ROAD, APPROX. 2 MILES	75	241	168,738	468,037	151		1	23
ARACOMA COAL COMPANY, INC.	ARACOMA ALMA NO. 1	BANDMILL HOLLOW ROAD	187	240	449,628	871,784	157		7	23
ARACOMA COAL COMPANY, INC.	HERNSHAW MINE	STOLLINGS	78	243	173,540	383,038	136			23
ARACOMA COAL COMPANY, INC.	LAUREL CREEK MINE #1	NEAR DINGESS, WV					111			30
ARACOMA COAL COMPANY, INC.	LAUREL CREEK MINE #2	NEAR DINGESS, WV					111			30
ARACOMA COAL COMPANY, INC.	LAUREL CREEK MINE #6	NEAR DINGESS, WV					151			30
ARGUS ENERGY WV LLC	DEEP MINE NO. 7	SOUTH OF COVE GAP	3	169	5,451		84			50
ARGUS ENERGY WV LLC	NO. 11	DEVILSTRACE BR. OF KAIH CK OF TWELVEPO					84			50
ARGUS ENERGY WV, LLC	DEEP MINE NO. 8	KIAH CREEK OF EAST FORK OF TWELVEPOLE	2	174	4,097		111			50
ATLANTIC LEASECO LLC	KING COAL NO. 1 MINE	RT 19 TO RT 55 TO BACK FORK RD NEAR WE					76			34
BANDMILL COAL CORPORATION	WADE EAGLE	ETHEL WV					176			23
BAYLOR MINING, INC.	KEPLER SEWELL MINE	1.8 MILES SOUTHWEST OF PINEVILLE, WV					285			55
BIG RIVER MINING, LLC	BROAD RUN MINE	NEW HAVEN, GRAHAM DISTRICT					36			27
BLACK ARROW COAL CORPORATION	NO. 1	NEAR BERWIND, WV IN MCDOWELL COUNTY					368			24
BLACK STALLION COAL CO., LLC	BLACK STALLION MINE	WEST SIDE OF RT. 85, JARRELL BRANCH, W					176			3
BLUE CREEK MINING LLC	BLUE CREEK NO 1 MINE	5 MILE HOLLOW, CAMPBELLS CREEK, WV	123	55	60,474	264,879	103			20
BLUE CREEK MINING LLC	BLUE CREEK NO 2 MINE	5 MILE HOLLOW, CAMPBELLS CREEK, WV					103			20
BLUE RIDGE MINING, LLC	NO. 1	NEAR IAEGER, WV	1		2,088		285			24
BRIER CREEK COAL CO., LLC	BRIER CREEK NO. 1	2 MILES NW OF ASHFORD ON BOONE COUNTY					168			3
BRODY MINING, LLC	BRODY MINE NO. 1	JARRELLS BRANCH OFF ROUTE 85	60	90	109,621	169,264	176		2	3
BROOKS RUN MINING COMPANY, LLC	CUCUMBER MINE	NEAR CUCUMBER, WV	14		8,586		344		1	24
BROOKS RUN MINING COMPANY, LLC	HORSE CREEK NO. 1	IAEGER	65	242	143,502	158,571	252		4	24
BROOKS RUN MINING COMPANY, LLC	JACKSON BRIDGE	HOLLY AND HAMILTON DISTRICTS	55	244	124,353	274,773	74		1	4
BROOKS RUN MINING COMPANY, LLC	MINE NO. 4	HOLLY, WV	50	222	108,446	184,187	84		4	4
BROOKS RUN MINING COMPANY, LLC	POPLAR RIDGE NO. 1	GLADE	36	109	56,822	219,559	84			51
BROOKS RUN MINING COMPANY, LLC	STILL RUN NO.3	MULLENS, WV	19		14,661		334			55
BROOKS RUN MINING COMPANY, LLC	SUMTER MINES	GLADE DISTRICT	53	180	79,162	197,309	84		3	51
BROOKS RUN MINING COMPANY, LLC	WYOMING NO. 2	BRENTON, WEST VIRGINIA	68	239	170,206	224,247	285		3	55
BROOKS RUN SOUTH MINING, LLC	BECKLEY MINE	SLAB FORK, WEST VIRGINIA	52	162	127,449	158,144	311		1	41
C & A COAL CO.	MOUNTAIN FORK NO. 1	2.2 MILES SE OF CARETTA, WV					311			24
C & A COAL CO.	MOUNTAIN FORK NO. 2	CARETTA	11	239	21,207	33,462	311			24
CARTER ROAG COAL COMPANY	PLEASANT HILL	NEAR THE COMMUNITY OF TALLMANSVILLE	147	310	360,552	629,698	275		1	49
CATENARY COAL COMPANY	LAUREL FORK DEEP	2 MILES SOUTHWEST OF ESKDALE POST OFFI					121			20
CHAD COAL CORP.	JOLO	JOLO					266			24
CK COAL CORPORATION	MINE NO. 5	SPRING BRANCH	3	251	6,016		111			30
COAL MAC DBA PHOENIX COAL MAC	COALBURG NO. 2 MINE	pine gap branch of whitman ck of coppe					111			23
COAL RIVER MINING, LLC	FORK CREEK NO. 10 MI	123 LONG SHOAL BRANCH ROAD, SUMERCO, W					103			3
COAL RIVER MINING, LLC	MINE NO. 3	FORK CREEK MINE ROAD OFF 119 AT ALUM C					103			3

COBRA NATURAL RESOURCES, LLC	MOUNTAINEER ALMA-A	NEAR GLEN ALUM					156			30
COLONY BAY COAL CO.	SWEET BIRCH MINE	NEAR WHARTON, WV					84			3
CONSOL OF KENTUCKY INC.	ALMA NO. 1 MINE	1/2 MILE UP MILLER CREEK OFF US 119 AN	1		2,492		157			30
CONSOL OF KENTUCKY, INC.	NORTHERN MINGO NO. 1	10 MILES OFF US 52 ON MARROWBONE ROAD					111			30
CONSOL OF KENTUCKY, INC.	NORTHERN MINGO NO. 2	10 MILES OFF US 52 ON MARROWBONE CREEK	1		205		111			30
CONSOLIDATION COAL CO.	BLACKSVILLE NO. 2	WANA	442	266	838,529	3,148,667	36		30	31
CONSOLIDATION COAL CO.	LOVERIDGE	METZ, WV	583	295	1,598,739	6,310,636	36		35	25
CONSOLIDATION COAL CO.	NO. 1	NEAR BERWIND, WV IN MCDOWELL COUNTY					368			24
CONSOLIDATION COAL CO.	ROBINSON RUN NO. 95	MANNINGTON	549	275	1,346,097	6,870,181	36		21	25
CONSOLIDATION COAL CO.	SHOEMAKER	GOLDEN RIDGE ROAD, DALLAS, WV	598	252	1,420,859	6,069,110	36		16	26
CONSOLIDATION COAL CO.	SQUIRE JIM NO. 2	NEAR BERWIND, WV					368			24
CONSOLIDATION COAL COMPANY	LAUREL FORK	NEAR BERWIND, WV IN MCDOWELL COUNTY	2	253	4,048		344			24
COYOTE COAL COMPANY, LLC	BC NO. 1	5 MILE HOLLOW, CAMPBELLS CREEK, KANAWH					103			20
COYOTE COAL COMPANY, LLC	BC NO. 2	5 MILE HOLLOW CAMPBELLS CREEK KANAWHA					103			20
COYOTE COAL COMPANY, LLC	CAMPBELLS CREEK 7	POINT LICK DRIVE, CHARLESTON, WV					121			20
COYOTE COAL COMPANY, LLC	MINE NO. 1	POINT LICK DRIVE, CHARLESTON, WV					103			20
COYOTE COAL COMPANY, LLC	WINCHESTER MINE	SHARON EXIT, APPROX. 6 MILES S ON CABI					137			20
DANA MINING COMPANY, LLC	ARCO NO. 1	195 OUT OF FAIRMONT, MINE IS ON RIGHT					29			25
DANA MINING COMPANY, LLC	CRAWDAD NO. 1	1.5 MILES NE OF MAIDSVILLE ALONG RT. 1					29			31
DANA MINING COMPANY, LLC	PRIME NO. 1	2 MILES NE OF MAIDSVILLE, WV ALONG ROU	5	253	12,051	68,922	29			31
DARTY LEASING, INC.	MINE NO. 6	.7 miles southwest of laeger	21	204	34,827	44,242	252			24
DELBARTON MINING COMPANY	BIAS LO. CEDAR GROVE	NEAR DINGESS					154			30
DOUBLE BONUS COAL CO.	NO. 65	NEAR PINEVILLE ON SULFUR BRANCH	11	140	6,977		319			55
DOUBLE TAKE MINING CO., INC.	MINE NO. 1	RT. 12/3 2.5 MILES NW OF CUCUMBER, WV					311			24
EAGLE ENERGY, INC.	MINE NO. 2	6 MILES SE OF VAN ON STATE RT 26					170			3
EAGLE ENERGY, INC.	MINE NO. 3	6 MILES SE OF VAN ON STATE RT 26					170			3
EASTERN ASSOCIATED COAL CORP.	CANDICE NO. 2 MINE	WV ROUTE 85 SOUTH WHARTON, COW CREEK					122			3
EASTERN ASSOCIATED COAL CORP.	FEDERAL NO 2	2.5 MI. SOUTH OF WV RT.7 ON MIRACLE RU	454	298	1,007,094	2,441,623	36		36	31
EASTERN ASSOCIATED COAL CORP.	HARRIS NO. 1	NEAR BALD KNOB					176			3
EASTERN ASSOCIATED COAL CORP.	LIGHTFOOT NO. 2	WHARTON					170			3
EASTERN ASSOCIATED COAL CORP.	MATEWAN TUNNEL	1875 HARRIS ROAD GREENWOOD	11		9,438		174			3
EASTERN ASSOCIATED COAL CORP.	POWELLTON TUNNEL	BARRETT					170			3
EASTERN ASSOCIATED COAL CORP.	WHARTON NO. 1	WHARTON	2	137	1,096		137			3
EASTERN ASSOCIATED COAL CORP.	WINIFREDE NO. 15	WV ROUTE 85 SOUTH WHARTON, COW CREEK					122			3
EASTERN ASSOCIATED COAL, LLC	BLACK OAK MINE	1875 HARRIS ROAD GREENWOOD	119	180	199,154	356,378	168		10	3
EASTERN ASSOCIATED COAL, LLC	CAMPBELLS CK. NO. 10	AT BIM WV OFF RT. 85					168		1	3
ELK RUN COAL CO., INC.	BLACK KING I-N. PORT	BLUE PENNANT RD NEAR WHITESVILLE					154			3
ELK RUN COAL CO., INC.	BLACK KNIGHT II	SHERMAN DISTRICT, NEAR WHITESVILLE BLU	4		6,666		111			3
ELK RUN COAL CO., INC.	BLACK KNIGHT II S.P.	BLUE PENNANT ROAD NEAR WHITESVILLE	4		6,666		111			3
ELK RUN COAL CO., INC.	BLACK QUEEN MINE	NEAR SYLVESTER ON LITTLE ELK RUN					111			3
ELK RUN COAL CO., INC.	CASTLE MINE	LITTLE ELK CREEK NEAR SYLVESTER	27		59,912		167			3
ELK RUN COAL CO., INC.	HUNTER PEERLESS MINE	SENG CREEK- SYLVESTER	101	256	247,090	840,641	167		2	3
ELK RUN COAL CO., INC.	LAUREL ALMA	CLEAR FORK DISTRICT, NEAR DOROTHY					157			41
ELK RUN COAL CO., INC.	LAUREL EAGLE	CLEAR FORK DISTRICT, NEAR DOROTHY					176			41
ELK RUN COAL CO., INC.	ROCKHOUSE POWELLTON	SENG CREEK- SYLVESTER	116	231	265,057	451,706	170		11	3
ELK RUN COAL CO., INC.	ROUNDBOTTOM POWELLTON	APPROX. 1.5 MILES OFF RT. 3 NEAR SYLVE	149	240	338,291	587,251	170		5	3
EMERALD PROCESSING, LLC	COALBURG NO. 1 MINE	4449 LEFT FORK OF JOES CREEK COMFORT W	12	190	20,604		111			20
EMERALD PROCESSING, LLC	EAGLE MINE	4449 left fork of joes creek comfort w	105	212	200,771	515,201	176		4	20
EMERALD PROCESSING, LLC	PEERLESS RACHEL MINE	4449 LEFT FORK OF JOES CREEK ROAD COMF	105	194	201,294	708,731	167		7	3
FRASURE CREEK MINING, LLC	ISABAN DEEP MINE #3	BAIDSEN					209			30

FRASURE CREEK MINING, LLC	MINE NO. 15	KINCAID, WEST VIRGINIA	2	50	400		176			10
FRASURE CREEK MINING, LLC	NO. 11	NEAR KINCAID, WV					167			10
FRONTIER COAL COMPANY	DOUBLE CAMP NO. 1	NEAR COAL MTN ON FOUNDATION FK. IN CLE	3	97	1,460		177			55
GATEWAY EAGLE COAL COMPANY LLC	CAMPBELLS CK NO. 10	AT BIM WV OFF RT 85	102	191	169,860	320,475	168		3	3
GATEWAY EAGLE COAL COMPANY LLC	GATEWAY EAGLE MINE	NEAR BALD KNOB	115	203	221,436	449,943	176		9	3
GEMCO ENERGY, INC.	SQUIRE JIM NO.2 MINE	AMONATE RD., BEECH FORK, WV					368			24
GLEN ALUM OPERATIONS, LLC	ALMA MINE NO. 2	GLEN ALUM ROAD NEAR WHARNCLIFFE WV					157			30
GLEN ALUM OPERATIONS, LLC	LOWER ALMA MINE NO 6	GLEN ALUM ROAD NEAR WHARNCLIFFE	3	135	3,501					30
GLEN ALUM OPERATIONS, LLC	POND CREEK MINE NO.1	GLEN ALUM ROAD NEAR WHARNCLIFFE WV	3	59	1,135		168			30
GLEN ALUM OPERATIONS, LLC	UPPER CEDAR GROVE 3	GLEN ALUM ROAD NEAR WHARNCLIFFE					151			30
GLEN ALUM OPERATIONS, LLC	UPPER CEDAR GROVE 4	NEAR BEECH CREEK WV	3	44	900		151			30
GLEN ALUM OPERATIONS, LLC	UPPER CEDAR GROVE 5	GLEN ALUM ROAD NEAR WHARNCLIFFE WV	3	89	2,111		151			30
GLOW WORM COAL COMPANY	NO. 32	CARETTA	4		7,648		311			24
GREENBRIER MINERALS, LLC	LOWER WAR EAGLE MINE	NEAR CYCLONE WV	197	263	474,412	798,691	195		9	55
GREENBRIER MINERALS, LLC	MIDLAND TRAIL NO. 2	OFF ROCKCLIFF ROAD	1		272		325			13
GREENBRIER MINERALS, LLC	MTNEER POCAHONTAS #3	ANJEAN ROAD, WV	2		1,060		311			13
GREENBRIER MINERALS, LLC	MTNR POCAHONTAS NO 1	ANJEAN ROAD	44	137	127,597	139,444	334		3	13
GREENBRIER MINERALS, LLC	POCAHONTAS MINE	OFF ANJEAN ROAD					334		8	13
GREENBRIER MINERALS, LLC	POWELLTON NO. 1	2.6 MILES EAST OF LORADO WV	183	255	445,015	764,986	170		15	23
GREENBRIER SMOKELESS COAL	POCAHONTAS MINE	OFF ANJEAN ROAD	77	226	192,804	209,175	334			13
GREENBRIER SMOKELESS COAL, LLC	MOUNTAINEER NO. 1	ANGEAN ROAD					334			13
GREENBRIER SMOKELESS COAL, LLC	MTNEER POCAHONTAS 3	OFF ANJEAN ROAD					311			13
HAMPDEN COAL, LLC	WASHINGTON MINE	ACCOVILLE HOLLOW RD	53	224	98,427	260,817	168			23
HARMAN BRANCH MINING, INC.	MINE NO. 2	RT 16 CARETTA, MCDOWELL CO., WV	3		2,552		285			24
HAWTHORNE COAL CO., INC.	SAWMILL RUN MINE	1.5 MILES WEST OF TALLMANSVILLE					80			49
HIGHLAND MINING COMPANY	HIGHLAND COAL HF	ETHEL	9	238	20,789		111			23
HILLSIDE MINING COMPANY	WORKMAN BRANCH DEEP	LOCATED ON WORKMAN BRANCH OF POND FORK								3
HILLSIDE MINING COMPANY LLC	EAGLE #3 MINE	FR. INTRSECTN OF RT.85 & RT.99.4.9ML E					195			55
ICG BECKLEY, LLC	BECKLEY POCAHONTAS	ECCLES, WV	242	365	496,277	915,367	344		1	41
INDEPENDENCE COAL CO., INC.	CEDAR GROVE NO. 1	MONTCOAL, WV					151			41
INDEPENDENCE COAL CO., INC.	TUNNEL MINE	1.5 MILES BEHIND GOALS COAL PREP PLANT	7	85	17,679		176			41
KANAWHA EAGLE MINING LLC	COALBURG NO. 1	LEFT FORK OF JOES CREEK-COMFORT WV	10	34	2,747		111			3
KANAWHA EAGLE MINING LLC	EAGLE MINE	LEFT FORK OF JOES CREEK -COMFORT WV	130	34	40,739	104,250	176			3
KANAWHA EAGLE MINING LLC	PEERLESS RACHEL MINE	LEFT FORK OF JOES CREEK-COMFORT WV	108	34	34,621	107,843	167			3
KINGSTON MINING, INC.	GLEN ALUM MINE	MILBURN CREEK NEAR DOTHAN, WV 25917	121	258	271,478	378,662	209		7	10
KINGSTON MINING, INC.	KINGSTON NO. 2	DOTHAN, WV	139	262	324,617	398,460	252		1	10
KINGSTON RESOURCES, INC.	BELT TUNNEL MINE	MILBURN ROAD TO KINGSTON					170			10
LITTLE EAGLE COAL COMPANY, LLC	IKE FORK 5BLOCK DEEP	RT.16 FOLA ROAD 5.5 MILES SE OF BICKMO					84			34
LITTLE EAGLE COAL COMPANY, LLC	LICK BRANCH NO. 2	2.5 MILES EAST OF SWISS PO AT JODIE					170			10
LITTLE EAGLE COAL COMPANY, LLC	LITTLE EAGLE MINE	JEFFERSON DISTRICT					179			34
MAMMOTH COAL COMPANY	SLABCAMP	NEAR MAMMOTH, WEST VIRGINIA	112	265	251,699	947,915	103			20
MAPLE COAL COMPANY	MAPLE EAGLE NO. 1	5.4RT 61 TO ARMSTRONG CREEK RD., NEAR	63	179	131,914	307,048	176			10
MARFORK COAL CO., INC.	BRUSHY EAGLE	ELLIS CREEK, MONTCOAL, WV	128	241	286,258	411,375	176		7	41
MARFORK COAL CO., INC.	WHITE QUEEN	3 MILES UP PACKSVILLE RD OFF RT 3 NEAR					168			41
MARFORK COAL COMPANY	BECKLEY SEAM MINE	2MILES OFF RT. 1 UP WORKMANS CREEK					311			41
MARFORK COAL COMPANY INC.	HORSE CREEK EAGLE	1.5 MILES UP HORSE CREE ROAD OFF RT. 3	118	245	271,108	426,672	176		7	41
MARFORK COAL COMPANY, INC.	ALLEN POWELLTON MINE	3.4 MILES SE OF DOROTHY IN MARSH FORK	61	245	148,746	274,898	170		1	41
MARFORK COAL COMPANY, INC.	COON CEDAR GROVE	WHITESVILLE	19		36,945		151			41
MARFORK COAL COMPANY, INC.	MARSH FORK	3 MILES UP PACKSVILLE ROAD OFF RT. 3	20	20	34,614	11,373	151			41
MARFORK COAL COMPANY, INC.	PARKER PEERLESS MINE	APPROX. 1.5 MILES OFF RT. 3, AT SUNDIA					167			41

MARFORK COAL COMPANY, INC.	SLIP RIDGE CEDAR GRO	3 MILES UP PACKSVILLE RD RT 3 NEAR WHI	152	251	358,949	445,932	151		6	41
MARFORK COAL COMPANY, INC.	SLIP RIDGE POWELLTON	1.8 MILES SE OF COLCORD					170			41
McELROY COAL CO.	McELROY MINE	GOSHORN RIDGE	961	299	2,225,430	10,294,845	36	1	76	26
METTIKI COAL, LLC (WV)	METTIKI E MINE	ON RT.93, 6 MILES EAST OF DAVIS, WV	218	250	470,008	2,092,713	71		4	47
MIDLAND TRAIL ENERGY, LLC	BC NO. 1	5 MILE HOLLOW, CAMPBELLS CREEK, KANAWH	136	189	221,302	891,450	103		3	20
MIDLAND TRAIL ENERGY, LLC	CAMPBELLS CREEK 7	325					121			20
MIDLAND TRAIL RESOURCES, LLC	MIDLAND TRAIL NO. 2	ROCK CLIFF ROAD					325			13
MIDLAND TRAIL RESOURCES, LLC	MIDLAND TRAIL NO. 3	RAINELLE					325			13
MIDLAND TRAIL RESOURCES, LLC	MIDLAND TRAIL NO. 4	RAINELLE					334			13
MINGO LOGAN COAL COMPANY	MOUNTAINEER II MINE	SHARPLES	316	351	788,285	1,923,970	157		7	23
MIRACLE MINING, LLC	JOHNNYCAKE MINE NO.1	1 MILE NORTHWEST OF IAEGER, WV ON HIGH	22	213	44,676	42,871	266			24
PANTHER CREEK MINING LLC	AMERICAN EAGLE MINE	DAWES, WV	282	63	151,783	669,830	176		4	20
PANTHER CREEK MINING LLC	COON HOLLOW TUNNEL	WET BRANCH AND LONGBOTTOM CREEK, CABIN	3	43	1,090		111			20
PANTHER CREEK MINING LLC	WINCHESTER MINE	I-64 SHARON EXIT LEFT 6 MILES TO SAMPL	114	65	62,702	154,902	137			20
PAY CAR MINING, INC.	NO. 58	ON BOTTOM CRK. RD. ABOVE KIMBALL ELEME	9	140	3,838		342			24
PAY CAR MINING, INC.	NO.56 MINE	1 MILE ON BURK. MTN RD. OFF OF US 52 I					334			24
PAY CAR MINING, INC.	SPIDER RIDGE	PINEVILLE					319			55
PEN COAL CORP./KIAH CK. DIV.	DEEP MINE NO. 3	KIAH CREEK OF EAST FORK TWELVEPOLE CRE					111			50
PERFORMANCE COAL CO.	MONTCOAL NO. 7	RT 3 NEAR MONTCOAL					168			41
PINE RIDGE COAL COMPANY, LLC	DOROTHY NO. 3 MINE	1 MILE SOUTH OF PRENTER, WV IN JARRELL					121			3
PINNACLE MINING CO., LLC	PINNACLE MINE	ROUTE 16 PINEVILLE, WV	427	268	960,335	2,406,438	344		19	55
POCAHONTAS COAL COMPANY, LLC	AFFINITY MINE	AFFINITY ROAD, COAL CITY, WV	230	246	557,184	1,168,326	344		5	41
POCAHONTAS COAL COMPANY, LLC	JOSEPHINE NO. 2 MINE	1 MILE S.E. OF JOSEPHINE, WV					357			41
POCAHONTAS COAL COMPANY, LLC	JOSEPHINE NO. 3	1 MILE S.E. OF JOSEPHINE, WV					344			41
RAMACO RESOURCES, LLC	STONECOAL BRANCH #2	RICH CREEK NEAR MAN					157			23
RAW COAL MINING CO., INC.	SEWELL MINE B	COUNTY RT. 14/1, 2.2 MILES NE OF DAV	35	271	76,124	90,468	285		1	24
RAW COAL MINING CO., INC.	SEWELL MINE R	OFF COUNTY ROUTE 83/38, 1.83 MILES NW	13	238	27,429	56,751	285			24
RAW COAL MINING COMPANY, INC.	WELCH SEAM MINE	1.5m NW OF PREMIER/HONEY CAMP BR. OFF					293			24
RED BONE MINING COMPANY	CRAWDAD #1 PORTAL B	MAIDSVILLE, WV	45	253	105,183	272,286	29		1	31
REMINGTON, LLC	STOCKBURG NO. 2	NEAR CABIN CREEK					103			20
REMINGTON, LLC	WINCHESTER MINE	SHARON EXIT APPROX. 6 MILES S ON CABIN	120	181	192,949	501,978	137			20
RESURRECTION COAL CO., INC.	MINE NO. 2	JOHNNY CAKE BRANCH NEAR BARTLEY	11	25	2,289	657	252			24
RESURRECTION COAL COMPANY, INC	MINE NO. 3	2.5 MILES NW OF BRADSHAW ON RT. 80/1 M	9	177	13,187	12,339	252			24
RHINO EASTERN LLC	EAGLE 3	4619 BOLT ROAD BOLT, WV					195			55
RIO GROUP, INC.	COALBURG NO. 2 MINE	4.5 MILES ON WHITMAN ROAD, PINE GAP BR					111			23
RIVERS EDGE MINING, INC.	RIVERS EDGE MINE	WHARTON					170			3
ROARING CREEK COAL CO. LLC	ROARING CREEK MINE	NEAR ELLAMORE					285			49
ROCK "N" ROLL COAL CO., INC.	MINE NO. 3	IAEGER	4		4,379	1,052	216			24
ROCK "N" ROLL COAL CO., INC.	MINE NO. 7	PANTHER	19	134	35,244	36,315	252			24
ROCKHOUSE CREEK DEVELOPMENT	NO. 3A	DONALDSON BRANCH NEAR HAMPDEN, WV	10	18	4,558	4,205	168			30
ROCKHOUSE CREEK DEVELOPMENT CO	NO. 2	RICH CREEK NEAR MAN WV	50	248	116,825	112,764	154			23
ROCKHOUSE CREEK DEVELOPMENT CO	NO. 3	DONALDSON BRANCH NEAR GILBERT	1		40		168			30
ROCKHOUSE CREEK DEVELOPMENT CO	NO. 8	ROCKHOUSE CREEK NEAR MAN WV	37	170	67,741	92,060	168			30
ROCKHOUSE CREEK DEVELOPMENT CO	NO. 9	ROCKHOUSE CREEK NEAR MAN WV					154			23
ROCKHOUSE CREEK DEVELOPMENT LL	NO. 6A	ROCKHOUSE CREEK NEAR MAN, WV	8	6	1,494		168			23
ROCKHOUSE CREEK DEVELOPMENTLLC	3B	DONALDSON BRANCH	1		40		168			30
ROCKSPRING DEVELOPMENT, INC.	CAMP CK. MINE NO. 1	EAST LYNN (BROWNING FORK) - RIGHT FORK	250	199	503,228	1,008,392	121		12	50
ROCKWELL MINING LLC	BLACK OAK MINE	HARRIS ROAD GREENWOOD WV	81	27	20,896	30,186	168		2	3
ROCKWELL MINING LLC	BLACK STALLION MINE	JARRELS BRANCH OF RT 85 WV	24		7,360		176			3
ROCKWELL MINING LLC	CAMPBELLS CREEK # 10	BIM WV OFF RT. 85	9		885		168		1	3

ROCKWELL MINING LLC	EAGLE #3 MINE	4619 BOLT RD. 2.0 MILES FROM RT. 99 IN	47	28	10,902	17,947	176		1	55
ROCKWELL MINING LLC	GATEWAY EAGLE	SKIN FORK ROAD SKIN FORK WV	116	49	35,874	86,692	176			3
ROCKWELL MINING LLC	MATEWAN TUNNEL	NEAR BALD KNOB	4		1,306		174			3
ROCKWELL MINING LLC	WHARTON#1 TUNNELMINE	WHARTON WV					137			3
RS MINING, INC.	CARETTA #3 MINE	RT. 16 0.8 MILE SW OF CARETTA, WV					285			24
S & M ENERGY RESOURCES, LLC	NO. 1	NEAR HORSE CREEK LAKE, WYOMING COUNTY,					252			55
SALLY ANN COAL COMPANY, INC.	MINE NO. 1	2.5 MILES EAST OF WELCH	11	280	26,923	25,141	318			24
SALLY ANN COAL COMPANY, INC.	MINE NO. 2	2.5 MILES EAST OF WELCH	11	280	30,032	39,195	318			24
SALLY ANN COAL COMPANY, INC.	MINE NO. 3	2.1 MILES SW OF KIMBALL ON RT. 52/17 O					319			24
SELAH CORPORATION	MINE NO. 2	1 MILE UP FIVEMILE HOLLOW OFF CAMPBELL	46	188	77,624	241,222	103		3	20
SELAH CORPORATION	MINE NO. 2	1 MILE UP FIVE MILE HOLLOW OFF CAMPBEL	43	80	29,780	101,307	103			20
SOUTHERN WV RESOURCES, LLC	SPRUCE CREEK MINE	BIG BRANCH OFF RT. 65					111			30
SPARTAN MINING CO/dba/MAMMOTH	LAUREL COALBURG TUN.	NEAR MAMMOTH	11	225	24,275		111			20
SPARTAN MINING CO/dba/MAMMOTH	STOCKTON 130	NEAR MONTGOMERY	11	225	22,825		103			20
SPARTAN MINING COMPANY	HATFIELD ENERGY MINE	6 MILES ON ST RT 44 LITTLES CREEK					135			23
SPARTAN MINING COMPANY	LAUREL CREEK #8	NEAR DINGESS					111			30
SPARTAN MINING COMPANY	LOWER WAR EAGLE	PANTHER	60	244	127,747	248,126	195		2	24
SPARTAN MINING COMPANY	ROAD FORK #51 MINE	OFF OF RT. 97, 3 MILES SOUTH OF PINEVI	128	226	319,341	577,415	344		2	55
SPARTAN MINING COMPANY	RUBY ENERGY	DELBARTON	170	268	372,169	1,290,043	154		4	30
SPEED MINING, INC.	COON HOLLOW TUNNEL	WET BRANCH AND LONG BOTTOM CREEK OF CA	3		3,600		111			20
SPEED MINING, LLC	AMERICAN EAGLE MINE	200 REMINGTON COAL LANE, COAL FORK HOL	419	247	750,463	1,558,741	167		22	20
TAYLOR MINERALS, INC.	BISMARCK MINE	RT 93, 6 MILES EAST OF DAVIS, WV	24	111	27,473	46,381	63			12
TEN-MILE COAL CO., INC.	NO. 4	RT.50 EAST, 4 MILES ON JARVISVILLE ROA	68	85	49,378	127,173	36		1	17
THOROUGHbred MINING, LLC	CAYMUS DEEP MINE	KEITH, WV					137			3
THUMPER COAL COMPANY, INC.	NO. 2	2.5 MILES SW OF JOLO ON RT. 635					266			24
TIMCO ENERGY, INC.	MINE NO. 5	RT. 16 2.5 MILES SW OF WELCH, WV					293			24
TRIPLE G COAL COMPANY, INC.	MINE NO. 1	2 MILES NORTH OF KIMBALL ON ROUTE 52/6					318			24
TUNNEL RIDGE, LLC	TUNNEL RIDGE	BATTLE RUN RD.	486	346	1,104,196	10,654,593	36		5	35
VINDEX ENERGY CORP.	BISMARCK MINE	4786 BISMARCK RD., MT. STORM, WV	3	10	302		63			12
VINDEX ENERGY CORPORATION	BISMARCK MINE	4786 BISMARCK RD. MT.STORM, WV 26739	1	8	50		63			12
WF COAL SALES, INC.	WESTCHESTER MINE	RT. 7 TO LWR HENSLEY, TRN LFT ON WESTC					285			24
WHITE BUCK COAL COMPANY	GRASSY CREEK NO. 1	LEIVASY,WV					285			34
WILDCAT ENERGY, LLC	EAGLE 3 MINE	4619 BOLT RD. APPRX 2 MILES FROM RT.99	44	181	84,991	155,206	176		1	55
WOLF RUN MINING COMPANY	IMPERIAL	S.E. OF BUCKHANNON NEAR TALLMANSVILLE,					70			49
WOLF RUN MINING COMPANY	NO. 4 MINE	3.6 MILES SOUTH OF RT. 50 ON WV SEC RT					36			17
WOLF RUN MINING COMPANY	SENTINEL	INTERSECTION OF RT.76&RT.119,3MI N.OF	252	365	564,666	1,840,735	87		3	1
WWMV, LLC	CAYMUS MINE	KEITH, WV					154			3
WWMV, LLC	SILVER OAK #1	RT. 3 KEITH					137			3
XMV, INC.	43 MINE	1585 KIAH BRANCH RD. ECKMAN, WV	31	53	13,825	15,490	334			24
XMV, INC.	MINE NO. 35	ELBERT, WV	27	242	62,183	127,120	344			24
XMV, INC.	MINE NO. 39	ELBERT, WV	43	197	97,151	139,079	344		2	24
XMV, INC.	MINE NO. 40	ECKMAN, WV	43	249	99,232	142,118	323			24
XMV, INC.	MINE NO.42	ECKMAN, WV	93	248	215,083	307,771	334		2	24

2014 DIRECTORY OF UNDERGROUND MINE ADDRESSES

ACI TYGART VALLEY
LEER MINE
1200 TYGART DRIVE
GRAFTON WV 26354-0000
U00200406A

AMBUSH MINING, INC.
MINE NO. 3
HC 32 BOX 588
CARETTA WV 24892-0000
U00400604A

APPALACHIAN MINING & REC.
STONECOAL
1316 PORTER ROAD
CATTLESBURG KY 41129-0000
E000007500

ARACOMA COAL COMPANY, INC.
HERNSHAW MINE
PO BOX 1120
HOLDEN WV 25625-1120
U00500499

ARGUS ENERGY WV LLC
DEEP MINE NO. 7
P O BOX 190
LOVELY KY 41231-0190
U00503898A

BANDMILL COAL CORPORATION
WADE EAGLE
PO BOX 1076
HOLDEN WV 25625-0000
U00021383A

BLACK STALLION COAL CO., LLC
BLACK STALLION MINE
P. O. BOX 179
WHARTON WV 25208-0000
U00501304

ALEX ENERGY, INC.
JERRY FORK EAGLE
2691 LITTLE BIRCH ROAD
SUTTON WV 26601-0000
U00300798

AMERICANMOUNTAINEER ENERGY, INC.
AMERICANMOUNTAINEER
46226 NATIONAL RD.
SAINT CLAIRSVILLE OH 49350-0000
U00200410

ARACOMA COAL CO., INC.
CEDAR GROVE NO. 1
P O BOX 1120
HOLDEN WV 25625-0000
U00500308

ARACOMA COAL COMPANY, INC.
LAUREL CREEK MINE #1
P O BOX 1120
HOLDEN WV 25625-0000
U00507292B

ARGUS ENERGY WV LLC
NO. 11
P O BOX 1190
LOVELY KY 41231-0000
U000501906

BAYLOR MINING, INC.
KEPLER SEWELL MINE
P.O. BOX 577
MABSCOTT WV 25871-0000
U00400208

BLUE CREEK MINING LLC
BLUE CREEK NO 1 MINE
3228 SUMMIT SQ PL STE 180
LEXINGTON KY 40509-0000
U00301503A

ALEX ENERGY, INC.
SUGARCAMP MINE
2691 LITTLE BIRCH ROAD
SUTTON WV 26601-0000
U00301497

APOGEE COAL CO DBA ARCH OF WV
WINIFREDE DEEP
HC 61 BOX 156
YOLYN WV 25654-0000
U00502692

ARACOMA COAL COMPANY
CEDAR GROVE #2
P O BOX 1120
HOLDEN WV 25625-0000
U000503008

ARACOMA COAL COMPANY, INC.
LAUREL CREEK MINE #2
P O BOX 1120
HOLDEN WV 25625-0000
U00501091D

ARGUS ENERGY WV, LLC
DEEP MINE NO. 8
P O BOX 190
LOVELY KY 41231-0000
U00502392A

BIG RIVER MINING, LLC
BROAD RUN MINE
P O BOX 960
NEW HAVEN WV 25265-0000
U00301605

BLUE CREEK MINING LLC
BLUE CREEK NO 2 MINE
3228 SUMMIT SQ PL STE 180
LEXINGTON KY 40509-0000
U00301603B

AMBUSH MINING, INC.
AMBUSH NO. 2 MINE
HC 32, BOX 588
CARETTA WV 24892-0000
U00016483

APPALACHIAN MINING & REC.
NO. 1
1316 PORTER ROAD
CATLETTSBURG KY 41129-0000
U00500507A

ARACOMA COAL COMPANY, INC.
ARACOMA ALMA NO. 1
PO BOX 1120
HOLDEN WV 25625-1120
U00500699

ARACOMA COAL COMPANY, INC.
LAUREL CREEK MINE #6
P O BOX 1120
HOLDEN WV 25625-0000
U00502791D

ATLANTIC LEASECO LLC
KING COAL NO. 1 MINE
323 FAIRVIEW HEIGHTS ROAD
SUMMERSVILLE WV 26651-0000
EM0000078C

BLACK ARROW COAL CORPORATION
NO. 1
PO BX 1247
WISE VA 24293-0000
U0401308-A

BLUE RIDGE MINING, LLC
NO. 1
P.O. BOX 214
IAEGER WV 24844-0214
U00400707

2014 DIRECTORY OF UNDERGROUND MINE ADDRESSES

BRIER CREEK COAL CO., LLC
BRIER CREEK NO. 1
1295 ASHFORD HILL ROAD
ASHFORD WV 25009-0000
U00500805

BROOKS RUN MINING COMPANY, LLC
JACKSON BRIDGE
2691 LITTLE BIRCH ROAD
SUTTON WV 26601-0000
U00201208

BROOKS RUN MINING COMPANY, LLC
SUMTER MINES
2691 LITTLE BIRCH ROAD
SUTTON WV 26601-0000
U00200609

C & A COAL CO.
MOUNTAIN FORK NO. 2
PO BOX 1030
BLUEFIELD VA 24605-1030
U00401995A

CK COAL CORPORATION
MINE NO. 5
P O BOX 1805
GILBERT WV 25621-0000
U00503108

COBRA NATURAL RESOURCES, LLC
MOUNTAINEER ALMA-A
P. O. BOX 40
WHARNCLIFFE WV 25651-0000
U00503897A

CONSOL OF KENTUCKY, INC.
NORTHERN MINGO NO. 2
P.O. BOX 76
NAGATUCK WV 25685-0000
U0505789-AC

BRODY MINING, LLC
BRODY MINE NO. 1
P O BOX 179
WHARTON WV 25208-0000
U0501304-A

BROOKS RUN MINING COMPANY, LLC
MINE NO. 4
2691 LITTLE BIRCH ROAD
SUTTON WV 26601-0000
U00000620F

BROOKS RUN MINING COMPANY, LLC
WYOMING NO. 2
208 BUSINESS STREET
BECKLEY WV 25801-0000
U00401289

CARTER ROAG COAL COMPANY
PLEASANT HILL
1023 LANHAM CEMETARY RD.
TALLMANSVILLE WV 26237-0000
U00104391B

COAL MAC DBA PHOENIX COAL MAC
COALBURG NO. 2 MINE
P. O. BOX 1050 MINE ROAD
HOLDEN WV 25625-1050
U00501096A

COLONY BAY COAL CO.
SWEET BIRCH MINE
P O BOX 29
WHARTON WV 25208-0000
U0007185-A

CONSOLIDATION COAL CO.
BLACKSVILLE NO. 2
46226 NATIONAL RD.
ST. CLAIRSVILLE OH 43950-0000
D00005744

BROOKS RUN MINING COMPANY, LLC
CUCUMBER MINE
208 BUSINESS STREET
BECKLEY WV 25801-0000
U00400101

BROOKS RUN MINING COMPANY, LLC
POPLAR RIDGE NO. 1
2691 LITTLE BIRCH ROAD
SUTTON WV 26601-0000
U00202100

BROOKS RUN SOUTH MINING, LLC
BECKLEY MINE
208 BUSINESS STREET
BECKLEY WV 25801-0000
U00402199A

CATENARY COAL COMPANY
LAUREL FORK DEEP
100 TOMS FORK ROAD
ESKDALE WV 25075-0000
U00300198

COAL RIVER MINING, LLC
FORK CREEK NO. 10 MI
P O BOX 79
ALUM CREEK WV 02500-3000
U00500509

CONSOL OF KENTUCKY INC.
ALMA NO. 1 MINE
P O BOX 76
NAUGATUCK WV 25685-0000
U00500705

CONSOLIDATION COAL CO.
LOVERIDGE
151 JOHNNY CAKE RD.
METZ WV 26585-0000
D00000403

BROOKS RUN MINING COMPANY, LLC
HORSE CREEK NO. 1
208 BUSINESS STREET
BECKLEY WV 25801-0000
U00401207

BROOKS RUN MINING COMPANY, LLC
STILL RUN NO.3
208 BUSINESS STREET
BECKLEY WV 25801-0000
U00400996

C & A COAL CO.
MOUNTAIN FORK NO. 1
P.O. BOX 1030
BLUEFIELD VA 24605-1030
U00401995

CHAD COAL CORP.
JOLO
P.O. BOX 890
OAKWOOD VA 24631-0890
U00401394B

COAL RIVER MINING, LLC
MINE NO. 3
P O BOX 79
ALUM CREEK WV 25003-0000
U00501203

CONSOL OF KENTUCKY, INC.
NORTHERN MINGO NO. 1
P.O.BOX 76
NAGATUCK WV 25685-0000
U00505789C

CONSOLIDATION COAL CO.
NO. 1
P.O. BOX 1247
CANONSBURG PA 15317-0000
U00401308

2014 DIRECTORY OF UNDERGROUND MINE ADDRESSES

CONSOLIDATION COAL CO.
ROBINSON RUN NO. 95
79 CAMP RUN ROAD
MANNINGTON WV 26582-0000
D00004786S

COYOTE COAL COMPANY, LLC
BC NO. 1
63 CORPORATE CENTRE
SCOTT DEPOT WV 25560-7841
U00301503

COYOTE COAL COMPANY, LLC
WINCHESTER MINE
P. O. BOX 43
DAWES WV 25054-0000
U00300803

DARTY LEASING, INC.
MINE NO. 6
P.O. BOX 480
IAEGER WV 24844-0480
U00401198E

EAGLE ENERGY, INC.
MINE NO. 2
782 ROBINSON CREEK ROAD
MADISON WV 25130-0000
U0003483-D

EASTERN ASSOCIATED COAL CORP.
HARRIS NO. 1
54912 POND FORK ROAD
WHARTON WV 25028-9753
D00004345

EASTERN ASSOCIATED COAL CORP.
WHARTON NO. 1
P.O. BOX 29
WHARTON WV 25208-0000
D00009727

CONSOLIDATION COAL CO.
SHOEMAKER
RD 1, BOX 62A
DALLAS WV 26036-0000
D00004791

COYOTE COAL COMPANY, LLC
BC NO. 2
63 CORPORATE CENTRE
SCOTT DEPOT WV 25560-7841
U00301603

DANA MINING COMPANY, LLC
ARCO NO. 1
103 CORPORATE DR. STE.102
MORGANTOWN WV 26501-0000
U00100995C

DELBARTON MINING COMPANY
BIAS LO. CEDAR GROVE
PO BOX 1098
HOLDEN WV 25625-0000
U00501996

EAGLE ENERGY, INC.
MINE NO. 3
782 ROBINSON CREEK ROAD
MADISON WV 25130-0000
U0003483-E

EASTERN ASSOCIATED COAL CORP.
LIGHTFOOT NO. 2
P.O. BOX 29
WHARTON WV 25208-0000
D00009584

EASTERN ASSOCIATED COAL CORP.
WINIFREDE NO. 15
P. O. BOX 29
WHARTON WV 25208-0000
U00501896A

CONSOLIDATION COAL CO.
SQUIRE JIM NO. 2
1000 CONSOL ENERGY DRIVE
CANONSBURG PA 15317-0000
U00400304B

COYOTE COAL COMPANY, LLC
CAMPBELLS CREEK 7
63 CORPORATE CENTRE
SCOTT DEPOT WV 25560-7841
U00300604A

DANA MINING COMPANY, LLC
CRAWDAD NO. 1
103 CORPORATE DR. STE.102
MORGANTOWN WV 26501-0000
U00007683B

DOUBLE BONUS COAL CO.
NO. 65
P.O. BOX 1085
BECKLEY WV 25802-1085
U00400202

EASTERN ASSOCIATED COAL CORP.
CANDICE NO. 2 MINE
P. O. BOX 29
WHARTON WV 25208-0000
U00500793A

EASTERN ASSOCIATED COAL CORP.
MATEWAN TUNNEL
54912 POND FORK ROAD
WHARTON WV 25208-0000
U00509186

EASTERN ASSOCIATED COAL, LLC
BLACK OAK MINE
P O BOX 29
WHARTON WV 25208-0000
U00014982

CONSOLIDATION COAL COMPANY
LAUREL FORK
1000 CONSOL ENERGY DRIVE
CANONSBURG PA 15317-0000
U00400411

COYOTE COAL COMPANY, LLC
MINE NO. 1
63 CORPORATE CENTRE
SCOTT DEPOT WV 25560-7841
U00303693C

DANA MINING COMPANY, LLC
PRIME NO. 1
103 CORPORATE DR. STE.102
MORGANTOWN WV 26501-0000
U00000251B

DOUBLE TAKE MINING CO., INC.
MINE NO. 1
BOX 1084
BLUEFIELD VA 24605-1084
U00400687B

EASTERN ASSOCIATED COAL CORP.
FEDERAL NO 2
1044 MIRACLE RUN ROAD
FAIRVIEW WV 26570-0000
D00004563

EASTERN ASSOCIATED COAL CORP.
POWELLTON TUNNEL
54912 POND FORK ROAD
WHARTON WV 25208-0000
U0500497-C

EASTERN ASSOCIATED COAL, LLC
CAMPBELLS CK. NO. 10
P O BOX 29
WHARTON WV 25208-0000
U014382-AB

2014 DIRECTORY OF UNDERGROUND MINE ADDRESSES

ELK RUN COAL CO., INC.
BLACK KING I-N. PORT
P. O. BOX 497
SYLVESTER WV 25193-0000
U0506492-A

ELK RUN COAL CO., INC.
CASTLE MINE
P. O. BOX 457
SYLVESTER WV 25193-0000
D00011373

ELK RUN COAL CO., INC.
ROCKHOUSE POWELLTON
P O BOX 457
SYLVESTER WV 25193-0000
U00300294

EMERALD PROCESSING, LLC
PEERLESS RACHEL MINE
P O BOX 189
COMFORT WV 25049-0000
U00500504B

FRONTIER COAL COMPANY
DOUBLE CAMP NO. 1
P.O. BOX 1085
BECKLEY WV 25802-1085
U00400107

GLEN ALUM OPERATIONS, LLC
ALMA MINE NO. 2
P O BOX 110
WHARNCLIFFE WV 25651-0000
U00503988B

GLEN ALUM OPERATIONS, LLC
UPPER CEDAR GROVE 4
P O BOX 110
WHARNCLIFFE WV 25608-0000
U00501199E

ELK RUN COAL CO., INC.
BLACK KNIGHT II
P. O. BOX 457
SYLVESTER WV 25193-0000
U00500994

ELK RUN COAL CO., INC.
HUNTER PEERLESS MINE
P O BOX 497
SYLVESTER WV 25193-0000
U00502207

ELK RUN COAL CO., INC.
ROUNDBOTTOM POWELLTO
P. O. BOX 497
SYLVESTER WV 25193-0000
U00500305

FRASURE CREEK MINING, LLC
ISABAN DEEP MINE #3
PO BOX 100
OAK HILL WV 25901-0000
U00501706

GATEWAY EAGLE COAL COMPANY LLC
CAMPBELLS CK NO. 10
P O BOX 57
WHARTON WV 25208-0000
U014382-AC

GLEN ALUM OPERATIONS, LLC
LOWER ALMA MINE NO 6
P O BOX 110
WHARNCLIFFE WV 25651-0000
U00500508

GLEN ALUM OPERATIONS, LLC
UPPER CEDAR GROVE 5
P O BOX 110
WHARNCLIFFE WV 25661-0000
U0503988-E

ELK RUN COAL CO., INC.
BLACK KNIGHT II S.P.
P. O. BOX 457
SYLVESTER WV 25193-0000
U0500994-A

ELK RUN COAL CO., INC.
LAUREL ALMA
P.O. BOX 497
SYLVESTER WV 25193-0000
U00301894

EMERALD PROCESSING, LLC
COALBURG NO. 1 MINE
P O BOX 189
COMFORT WV 25049-0000
U00500302A

FRASURE CREEK MINING, LLC
MINE NO. 15
PO BOX 100
OAK HILL WV 25901-0000
U00300606

GATEWAY EAGLE COAL COMPANY LLC
GATEWAY EAGLE MINE
P O BOX 88
WHARTON WV 25208-0000
D00008482B

GLEN ALUM OPERATIONS, LLC
POND CREEK MINE NO.1
P O BOX 110
WHARNCLIFFE WV 25651-0000
U00500298B

GLOW WORM COAL COMPANY
NO. 32
P.O. BOX 822
NORTH TAZEWEEL VA 24630-0822
U00401295C

ELK RUN COAL CO., INC.
BLACK QUEEN MINE
P.O. BOX 457
SYLVESTER WV 25193-0000
D00010712

ELK RUN COAL CO., INC.
LAUREL EAGLE
P.O. BOX 497
SYLVESTER WV 25193-0000
U00300894

EMERALD PROCESSING, LLC
EAGLE MINE
P O BOX 189
COMFORT WV 25049-0000
U017983-AB

FRASURE CREEK MINING, LLC
NO. 11
PO BOX 100
OAK HILL WV 25901-0000
U00301206

GEMCO ENERGY, INC.
SQUIRE JIM NO.2 MINE
PO. BOX 336
MULLENS WV 25882-0336
U400304B-A

GLEN ALUM OPERATIONS, LLC
UPPER CEDAR GROVE 3
P O BOX 110
WHARNCLIFFE WV 25608-0000
U00504892D

GREENBRIER MINERALS, LLC
LOWER WAR EAGLE MINE
PO BOX 446
MAN WV 25635-0000
U00400299B

2014 DIRECTORY OF UNDERGROUND MINE ADDRESSES

GREENBRIER MINERALS, LLC
MIDLAND TRAIL NO. 2
P.O. BOX G
RUPERT WV 25984-0000
U300401C-B

GREENBRIER MINERALS, LLC
POWELLTON NO. 1
P O BOX 446
MAN WV 25635-0000
U00505392C

HAMPDEN COAL, LLC
WASHINGTON MINE
PO BOX 1389
GILBERT WV 25621-0000
U00501907

HILLSIDE MINING COMPANY
WORKMAN BRANCH DEEP
P O BOX 29
WHARTON WV 25208-0000
U00500309

INDEPENDENCE COAL CO., INC.
TUNNEL MINE
P.O. BOX 457
WHITESVILLE WV 25209-0000
U00301799

KINGSTON MINING, INC.
GLEN ALUM MINE
600 RESOURCE DRIVE
SCARBRO WV 25917-0000
U00300496

LITTLE EAGLE COAL COMPANY, LLC
LICK BRANCH NO. 2
P.O. BOX 134
BICKMORE WV 25019-0134
U00000288A

GREENBRIER MINERALS, LLC
MTNEER POCAHONTAS #3
P.O. BOX G
RUPERT, WV 25984 WV 25984-0000
U301205A-B

GREENBRIER SMOKELESS COAL
POCAHONTAS MINE
P.O. BOX O
RUPERT WV 25984-0000
U00300705B

HARMAN BRANCH MINING, INC.
MINE NO. 2
HC 32 BOX 588
CARETTA WV 24892-0588
U00400604

HILLSIDE MINING COMPANY LLC
EAGLE #3 MINE
54912 POND FORK ROAD
WHARTON WV 25208-0000
U00301710A

KANAWHA EAGLE MINING LLC
COALBURG NO. 1
3228 SUMMIT SQUARE PLACE
LEXINGTON KY 40509-0000
U00500302B

KINGSTON MINING, INC.
KINGSTON NO. 2
600 RESOURCE DRIVE
SCARBRO WV 25917-0000
U00300601

LITTLE EAGLE COAL COMPANY, LLC
LITTLE EAGLE MINE
P. O. BOX 134
BICKMORE WV 25019-0000
U00201495

GREENBRIER MINERALS, LLC
MTNR POCAHONTAS NO 1
P.O. BOX G
RUPERT WV 25984-0000
U0301205-B

GREENBRIER SMOKELESS COAL, LLC
MOUNTAINEER NO. 1
P. O. BOX O
RUPERT WV 25984-0000
U00301205

HAWTHORNE COAL CO., INC.
SAWMILL RUN MINE
245 ENOXY BLVD.
TALLMANSVILLE WV 26237-0000
D00000184

ICG BECKLEY, LLC
BECKLEY POCAHONTAS
P. O. BOX 49
ECCLES WV 25836-0000
U00301195A

KANAWHA EAGLE MINING LLC
EAGLE MINE
3228 SUMMIT SQUARE PLACE
LEXINGTON KY 40509-0000
U017983-AC

KINGSTON RESOURCES, INC.
BELT TUNNEL MINE
600 RESOURCE DR.
SCARBRO WV 25917-0000
U00000428C

MAMMOTH COAL COMPANY
SLABCAMP
P. O. BOX 150
CANNELTON WV 25036-0000
U00301002

GREENBRIER MINERALS, LLC
POCAHONTAS MINE
P.O. BOX G
RUPERT WV 25984-0000
U300705B-A

GREENBRIER SMOKELESS COAL, LLC
MTNEER POCAHONTAS 3
P. O. BOX O
RUPERT WV 25984-0000
U00301205A

HIGHLAND MINING COMPANY
HIGHLAND COAL HF
P O BOX 1097
HOLDEN WV 25625-0000
U00000616

INDEPENDENCE COAL CO., INC.
CEDAR GROVE NO. 1
P.O. BOX 457
WHITESVILLE WV 25209-0000
U00502196B

KANAWHA EAGLE MINING LLC
PEERLESS RACHEL MINE
3228 SUMMIT SQ PL STE 108
LEXINGTON KY 40509-0000
U00500504C

LITTLE EAGLE COAL COMPANY, LLC
IKE FORK 5BLOCK DEEP
P.O. BOX 134
BICKMORE WV 25019-0000
U00201310

MAPLE COAL COMPANY
MAPLE EAGLE NO. 1
323 FAIRVIEW HEIGHTS ROAD
SUMMERSVILLE WV 26651-0000
U00301906

2014 DIRECTORY OF UNDERGROUND MINE ADDRESSES

MARFORK COAL CO., INC.
BRUSHY EAGLE
P.O. BOX 457
WHITESVILLE WV 25209-0457
U00300693B

MARFORK COAL COMPANY, INC.
ALLEN POWELLTON MINE
P. O. BOX 457
WHITESVILLE WV 25209-0000
U00300204

MARFORK COAL COMPANY, INC.
SLIP RIDGE CEDAR GRO
P. O. BOX 457
WHITESVILLE WV 25209-0000
U00302100

MIDLAND TRAIL ENERGY, LLC
BC NO. 1
P.O. BOX 366
TAD WV 25201-0000
U0301503-A

MIDLAND TRAIL RESOURCES, LLC
MIDLAND TRAIL NO. 4
P.O. BOX O
RUPERT WV 25984-0000
U00300897B

PANTHER CREEK MINING LLC
COON HOLLOW TUNNEL
3228 SUMMIT SQ PL STE 180
LEXINGTON KY 40509-0000
U00000391I

PAY CAR MINING, INC.
SPIDER RIDGE
P.O. BOX 1085
BECKLEY WV 25802-1085
U00400808

MARFORK COAL CO., INC.
WHITE QUEEN
P.O. BOX 457
WHITESVILLE WV 25209-0457
U00500393A

MARFORK COAL COMPANY, INC.
COON CEDAR GROVE
P. O. BOX 457
WHITESVILLE WV 25209-0000
U00300900

MARFORK COAL COMPANY, INC.
SLIP RIDGE POWELLTON
P. O. BOX 457
WHITESVILLE WV 25209-0000
U00301399

MIDLAND TRAIL ENERGY, LLC
CAMPBELLS CREEK 7
P.O. BOX 366
TAD WV 25201-0000
U300604A-A

MINGO LOGAN COAL COMPANY
MOUNTAINEER II MINE
P. O. BOX E
SHARPLES WV 25183-0000
U00503197

PANTHER CREEK MINING LLC
WINCHESTER MINE
3228 SUMMIT SQ PL STE 180
LEXINGTON KY 40509-0000
U00300803A

PEN COAL CORP./KIAH CK. DIV.
DEEP MINE NO. 3
PO BOX 190
LOVELY KY 41231-0000
U00502893A

MARFORK COAL COMPANY
BECKLEY SEAM MINE
P. O. BOX 457
WHITESVILLE WV 25209-0000
U00301708

MARFORK COAL COMPANY, INC.
MARSH FORK
P.O. BOX 457
WHITESVILLE WV 25209-0000
U00301394

MCELROY COAL CO.
McELROY MINE
57 GOSHORN WOODS RD.
CAMERON WV 26033-0000
U00003383

MIDLAND TRAIL RESOURCES, LLC
MIDLAND TRAIL NO. 2
P.O. BOX O
RUPERT WV 25984-0000
U00300401C

MIRACLE MINING, LLC
JOHNNYCAKE MINE NO.1
4641 GREENBRIER MOUNT. RD
IKES FORK WV 24845-0000
U00401107C

PAY CAR MINING, INC.
NO. 58
P.O. BOX 1085
BECKLEY WV 25802-1085
U00401098B

PERFORMANCE COAL CO.
MONTCOAL NO. 7
P.O. BOX 457
WHITESVILLE WV 25209-0000
U00001383

MARFORK COAL COMPANY INC.
HORSE CREEK EAGLE
P.O. BOX 457
WHITESVILLE WV 25209-0000
U00300104

MARFORK COAL COMPANY, INC.
PARKER PEERLESS MINE
P. O. BOX 457
WHITESVILLE WV 25209-0000
U00301406

METTIKI COAL, LLC (WV)
METTIKI E MINE
293 TABLE ROCK ROAD
OAKLAND MD 21550-0000
U00200104

MIDLAND TRAIL RESOURCES, LLC
MIDLAND TRAIL NO. 3
P.O. BOX O
RUPERT WV 25984-0000
U00300797B

PANTHER CREEK MINING LLC
AMERICAN EAGLE MINE
3228 SUMMIT SQ PL STE 180
LEXINGTON KY 40509-0000
U00000391H

PAY CAR MINING, INC.
NO.56 MINE
P.O. BOX 1085
BECKLEY WV 25802-1085
U00401498A

PINE RIDGE COAL COMPANY, LLC
DOROTHY NO. 3 MINE
P O BOX 189
COMFORT WV 24910-0000
U00500506

2014 DIRECTORY OF UNDERGROUND MINE ADDRESSES

PINNACLE MINING CO., LLC
PINNACLE MINE
P.O. BOX 338
PINEVILLE WV 24874-0338
U00020483A

RAMACO RESOURCES, LLC
STONECOAL BRANCH #2
250 WEST MAIN ST. STE. 210
LEXINGTON KY 40507-0000
U000502596

RED BONE MINING COMPANY
CRAWDAD #1 PORTAL B
PO BOX 60
DELLSLOW WV 26531-0000
U007683B-A

RESURRECTION COAL COMPANY, INC.
MINE NO. 3
P.O. BOX 208
JOLO WV 24850-0208
U00401393

ROARING CREEK COAL CO. LLC
ROARING CREEK MINE
1023 LANHAM CEMETARY RD.
TALLMANSVILLE WV 26237-0000
U00201610

ROCKHOUSE CREEK DEVELOPMENT CO
NO. 2
P. O. BOX 1389
GILBERT WV 25621-0000
U00506489D

ROCKHOUSE CREEK DEVELOPMENT LL
NO. 6A
P O BOX 1389
GILBERT WV 25621-0000
U00501607

POCAHONTAS COAL COMPANY, LLC
AFFINITY MINE
109 APPALACHIAN DRIVE
BECKLEY WV 25801-0000
U00015282A

RAW COAL MINING CO., INC.
SEWELL MINE B
P.O. BOX 1030
BLUEFIELD VA 24605-0000
U00400308A

REMINGTON, LLC
STOCKBURG NO. 2
63 CORPORATE CENTRE DR.
SCOTT DEPOT WV 25560-0000
U00006483A

RHINO EASTERN LLC
EAGLE 3
PO BOX 260
BOLT WV 25817-0000
U00301710

ROCK "N" ROLL COAL CO., INC.
MINE NO. 3
4641 GREENBRIER MT. RD.
PANTHER WV 24872-0000
U00401196

ROCKHOUSE CREEK DEVELOPMENT CO
NO. 3
P. O. BOX 1389
GILBERT WV 25621-0000
U00503099

ROCKHOUSE CREEK DEVELOPMENT LLC
3B
P O BOX 1389
GILBERT WV 25621-0000
U00500412

POCAHONTAS COAL COMPANY, LLC
JOSEPHINE NO. 2 MINE
109 APPALACHIAN DRIVE
BECKLEY WV 25801-0000
U00303692E

RAW COAL MINING CO., INC.
SEWELL MINE R
P.O. BOX 1030
BLUEFIELD VA 24605-0000
U00401106

REMINGTON, LLC
WINCHESTER MINE
63 CORPORATE CENTRE DR.
SCOTT DEPOT WV 25560-0000
U00300803-A

RIO GROUP, INC.
COALBURG NO. 2 MINE
P. O. BOX D
HOLDEN WV 25625-0000
U001096A-A

ROCK "N" ROLL COAL CO., INC.
MINE NO. 7
4641 GREENBRIER MT., RD.
PANTHER WV 24872-0000
U00400503

ROCKHOUSE CREEK DEVELOPMENT CO
NO. 8
P O BOX 1389
GILBERT WV 25621-0000
U00500204

ROCKSPRING DEVELOPMENT, INC.
CAMP CK. MINE NO. 1
P. O. BOX 390
EAST LYNN WV 25512-0000
U00002584

POCAHONTAS COAL COMPANY, LLC
JOSEPHINE NO. 3
109 APPALACHIAN DRIVE
BECKLEY WV 25801-0000
U00303692F

RAW COAL MINING COMPANY, INC.
WELCH SEAM MINE
356 SOUTH COLLEGE AVENUE
BLUEFIELD VA 24605-0000
U00400910

RESURRECTION COAL CO., INC.
MINE NO. 2
P.O. BOX 208
JOLO WV 24850-0208
U00000316D

RIVERS EDGE MINING, INC.
RIVERS EDGE MINE
P. O. BOX 29
WHARTON WV 25208-0000
U00502700

ROCKHOUSE CREEK DEVELOPMENT
NO. 3A
P O BOX 1389
GILBERT WV 25621-0000
U00503199

ROCKHOUSE CREEK DEVELOPMENT CO
NO. 9
P O BOX 1389
GILBERT WV 25621-0000
U00500501

ROCKWELL MINING LLC
BLACK OAK MINE
3228 SUMMIT SQ PL STE 180
LEXINGTON KY 40509-0000
U00014982A

2014 DIRECTORY OF UNDERGROUND MINE ADDRESSES

ROCKWELL MINING LLC
BLACK STALLION MINE
3228 SUMMIT SQUARE PLACE
LEXINGTON KY 40509-0000
U00501304A

ROCKWELL MINING LLC
MATEWAN TUNNEL
3228 SUMMIT SQ PL STE 108
LEXINGTON KY 40509-0000
U00509186A

SALLY ANN COAL COMPANY, INC.
MINE NO. 1
P.O. BOX 770
BLUEFIELD WV 24701-0770
U00007384B

SELAH CORPORATION
MINE NO. 2
P.O. BOX 1475
GILBERT WV 25621-0000
U301603B-B

SPARTAN MINING COMPANY
HATFIELD ENERGY MINE
P. O. BOX 1098
HOLDEN WV 25625-0000
U00502194

SPARTAN MINING COMPANY
RUBY ENERGY
P. O. BOX 1098
HOLDEN WV 25625-0000
U0501996-A

TEN-MILE COAL CO., INC.
NO. 4
P. O. BOX 549
DELLSLOW WV 26531-0000
U00200202B

ROCKWELL MINING LLC
CAMPBELLS CREEK # 10
3228 SUMMIT SQUARE PLACE
LEXINGTON KY 40509-0000
U014382-AD

ROCKWELL MINING LLC
WHARTON#1 TUNNELMINE
3228 SUMMIT SQUARE PLACE
LEXINGTON KY 40509-0000
D00009727A

SALLY ANN COAL COMPANY, INC.
MINE NO. 2
P.O. BOX 770
BLUEFIELD WV 24701-0770
U00007384C

SOUTHERN WV RESOURCES, LLC
SPRUCE CREEK MINE
P. O. BOX 76
NAUGATUCK WV 25685-0000
U005785-AA

SPARTAN MINING COMPANY
LAUREL CREEK #8
P O BOX 1098
HOLDEN WV 25625-0000
U00502006B

SPEED MINING, INC.
COON HOLLOW TUNNEL
P.O. BOX 99
DAWES WV 25054-0000
U00000391G

THOROUGHbred MINING, LLC
CAYMUS DEEP MINE
3429 SPRINGLAKE DR
LEXINGTON KY 40517-0000
U0300909-B

ROCKWELL MINING LLC
EAGLE #3 MINE
3228 SUMMIT SQ. PL.,ST180
LEXINGTON KY 40509-0000
U00301710B

RS MINING, INC.
CARETTA #3 MINE
P.O. BOX 1090
OCEANA WV 24870-1090
U00400891B

SALLY ANN COAL COMPANY, INC.
MINE NO. 3
PO BOX 770
BLUEFIELD WV 24701-0000
U00401007

SPARTAN MINING CO/dba/MAMMOTH
LAUREL COALBURG TUN.
P. O. BOX 150
CANNELTON WV 25036-0000
U00300704

SPARTAN MINING COMPANY
LOWER WAR EAGLE
208 BUSINESS STREET
BECKLEY WV 25801-0000
U00401908

SPEED MINING, LLC
AMERICAN EAGLE MINE
P.O. BOX 99
DAWES WV 25054-0000
U00000391F

THUMPER COAL COMPANY, INC.
NO. 2
224 BIRCH STREET
RAVEN VA 24639-0000
U00401094B

ROCKWELL MINING LLC
GATEWAY EAGLE
3228 SUMMIT SQUARE PLACE
LEXINGTON KY 40509-0000
D00008482C

S & M ENERGY RESOURCES, LLC
NO. 1
367 MANSFIELD AVENUE
PITTSBURGH PA 15220-0000
U00400410

SELAH CORPORATION
MINE NO. 2
P.O. BOX 1375
GILBERT WV 25621-0000
U0301603-B

SPARTAN MINING CO/dba/MAMMOTH
STOCKTON 130
P. O. BOX 150
CANNELTON WV 25036-0000
U00304291A

SPARTAN MINING COMPANY
ROAD FORK #51 MINE
208 BUSINESS STREET
BECKLEY WV 25801-0000
U00400105A

TAYLOR MINERALS, INC.
BISMARCK MINE
4786 BISMARCK RD.
MT. STORM WV 26739-0000
U00200107A

TIMCO ENERGY, INC.
MINE NO. 5
P.O.BOX 1030
BLUEFIELD VA 24605-1030
U00018483F

2014 DIRECTORY OF UNDERGROUND MINE ADDRESSES

TRIPLE G COAL COMPANY, INC.
MINE NO. 1
P.O. BOX 770
BLUEFIELD WV 24701-0770
U00400495E

WF COAL SALES, INC.
WESTCHESTER MINE
PO BOX 23
PREMIER WV 24878-0023
U00400206B

WOLF RUN MINING COMPANY
NO. 4 MINE
245 ENOXY BLVD.
TALLMANSVILLE WV 26237-0000
U00200202C

XMV, INC.
43 MINE
640 CLOVERDEW DAIRY RD.
PRINCETON WV 24740-0000
U00302112

XMV, INC.
MINE NO.42
640 CLOVER DEW DAIRY ROAD
PRINCETON WV 24740-0000
U00401109

TUNNEL RIDGE, LLC
TUNNEL RIDGE
2596 BATTLE RUN ROAD
TRIADELPHIA WV 26059-0000
U00018183

WHITE BUCK COAL COMPANY
GRASSY CREEK NO. 1
P.O. BOX 190
LEIVASY WV 26676-0000
U00014882C

WOLF RUN MINING COMPANY
SENTINEL
21550 BARBOUR COUNTY HWY.
PHILIPPI WV 26416-7798
U00001583D

XMV, INC.
MINE NO. 35
640 CLOVERDEW DAIRY ROAD
PRINCETON WV 24740-0000
U00402291B

VINDEX ENERGY CORP.
BISMARCK MINE
265 GLASS DRIVE, SUITE A
MT. LAKE PARK MD 21550-0000
U00200107

WILDCAT ENERGY, LLC
EAGLE 3 MINE
63 CORP. CNTR. DR. STE437
SCOTT DEPOT WV 25560-0000
U0301710-A

WWMV, LLC
CAYMUS MINE
315 70TH. STREET
CHARLESTON WV 25304-0000
U00300909

XMV, INC.
MINE NO. 39
640 CLOVER DEW DAIRY RD.
PRINCETON WV 24740-0000
U00402589D

VINDEX ENERGY CORPORATION
BISMARCK MINE
265A GLASS DRIVE
MT. LAKE PARK MD 21550-0000
U00200107b

WOLF RUN MINING COMPANY
IMPERIAL
245 ENOXY BLVD.
TALLMANSVILLE WV 26237-0000
U00200201A

WWMV, LLC
SILVER OAK #1
315 70TH STREET SE
CHARLESTON WV 25304-0000
U00300709

XMV, INC.
MINE NO. 40
640 CLOVER DEW DAIRY ROAD
PRINCETON WV 24740-0000
U00400499

2014 WEST VIRGINIA DIRECTORY OF SURFACE MINES

COMPANY	MINE	PERMIT	GENERAL LOCATION	EMPLOYEES	DAYS	HOURS	PRODUCTION	SEAM	FATAL	INURY	COUNTY
ADMINISTRATIVE SERVICES, INC.	RUSH CREEK SURFACE	S0300499-A	RUSH CREEK, MARMET					121			20
ADMINISTRATIVE SERVICES, INC.	DRY BRANCH NO. 1	S0301400-A	DRY BRANCH, WV					84			20
ADMINISTRATIVE SERVICES, INC.	PRITCHARD MINING CO.	S300796B-B	HERNSHAW, WV					122			20
ADMINISTRATIVE SERVICES, INC.	AUGER #1	S500803A-E	.10 MILES SOUTH WEST OF ASHFORD WV								3
ALEX ENERGY INC	NO. 1 SURFACE MINE	S00301391A	DRENNEN, WV	22		44,586		84			34
ALEX ENERGY INC.	EDWIGHT SURFACE MINE	S00301299A	2.2 MILES SOUTHEAST OF NAOMA IN MARSH	77	196	186,172	675,574	87		1	41
AMERICAN BIT. POWER PART. L.P.	BARRACKVILLE SURFACE	S00200904	GRANT TOWN					17			25
AMERICAN BITUMINOUS POWER PTR.	FEDERAL #1 REFUSE	O00000583A	GRANT TOWN, WV					999			25
AMERICAN BITUMINOUS POWER PTR.	BARRACKVILLE	O00100399	BARRACKVILLE					999			25
AMERICAN BITUMINOUS POWER PTR.	POWER PLANT	R00103888A	GRANT TOWN	13	346	26,998		999			25
APOGEE COAL COMPANY, LLC	GUYAN SURFACE MINE	S00500701A	AMHERSTDALE WV	26	328	69,797	227,023	103			23
APOGEE COAL COMPANY, LLC	RUFFNER	S00507986A	RUM CREEK					103			23
APPALACHIAN HIGHWALL MINING	DANIEL HOLLOW SURFAC	O0501604-C	SHARPLES WV					111			23
ARGUS ENERGY WV LLC	COPLEY TRACE SURFACE	S00502797a	KIAH CREEK OF EAST FORK OF TWELVEPOLE					84			50
ARGUS ENERGY WV, LLC	TRI-COUNTY NO. 2	S00501900B	UNNAMED TRIBUTARY OF WEST FORK OF TWEL					121			30
ATLANTIC LEASECO, LLC	KING COAL NO. 1 MINE	R00000680B	NEAR WERTH, WEST VIRGINIA					76			34
ATLANTIC LEASECO, LLC	LOWER MUDDLETY NO. 2	S00306386A	ISLAND CREEK ROAD, OFF OF RT. 55, NEAR					111			34
AUGUSTUS AUGERING & CONTR.,INC	NO.1 AUGER	S0400507-B	AVONDALE, WV					252			24
AWARD DEVELOPMENT, LLC	WILDCAT 2 SURFACE	S00301606	LONG BOTTOM CREEK/CABIN CREEK, WV	8	58	5,021	22,177	84			20
AWARD DEVELOPMENT, LLC	Longbottom SURFACE	S00302107	HEAD OF SLAUGHTER CREEK	10	73	10,059	9,290	84			20
AWC OPERATIONS, INC.	RED ASH HW MINE #1	S0302011-B	IAEGER, WV					252			24
BANDMILL COAL CORPORATION	BANDMILL SURFACE	S00500194A	ETHEL WV					103			23
BAY STAR COAL CO., INC.	NEWHALL SUR. MINE #2	S00401311	NEAR CUCUMBER					311			24
BLACK HAWK MINING INC.	RALPH SIX	S0200810-A	228 ABPP DRIVE, GRANT TOWN, WV					17			25

2014 WEST VIRGINIA DIRECTORY OF SURFACE MINES

COMPANY	MINE	PERMIT	GENERAL LOCATION	EMPLOYEES	DAYS	HOURS	PRODUCTION	SEAM	FATAL	INJURY	COUNTY
BLACK HAWK MINING INC.	BARRACKVILLE SURFACE	S0200904-D	CO. RT. 250/17 1ST STREET					20			25
BLACK HAWK MINING, INC.	BARRACKVILLE RUFUSE	O0100399-G	1ST ST. BARRACKVILLE					17			25
BLACK HAWK MINING, INC.	LAURITA AUGER	S0200111-A	GRANT DISTRICT					36			31
BLACK STORM ENERGY, LLC	AMONATE AUGER II	S0400403-E	NEAR BANDY, VA IN MCDOWELL COUNTY					344			24
BLUESTONE COAL CORP.	26A CLARK BR. HAULRD	D000011-82	IN BOTTOM CREEK NEAR BURKE MOUNTAIN, N					318			24
BLUESTONE COAL CORP.	RED FOX SURFACE MINE	S00007282A	NEAR BISHOP VA ON WV-VA STATE LINES	11	300	15,732		319			24
BLUESTONE COAL CORP.	PAYNE BRANCH SURFACE	S00400399	BURKE MT. ON PYNE BRANCH IN BARKERS RI	3	140	556		293			55
BLUESTONE COAL CORP.	PINNACLE RIDGE	S00400899	ON PINNACLE RIDGE NEAR BURKE MOUNTAIN	3	95	156		318			24
BLUESTONE COAL CORP.	PINNACLE CREEK SURF.	S00400900	NEAR PINEVILLE IN BARKERS RIDGE DISTRI	2	74	64		285			55
BLUESTONE COAL CORP.	NO.2 CONTOUR & AUGER	S00401301	ON PINNACLE RIDGE NEAR BURKE MOUNTAIN					318			55
BROOKS RUN MINING COMPANY, LLC	SEVEN PINES	S00201002	HOLLY DISTRICT NEAR ERBACON	75	239	170,969	700,949	76			51
BRUSHY FORK, LLC	BRUSHY FORK SURFACE	S00200110	PIGTAIL RUN	11	96	6,956	14,951	33			17
BULLSKIN STONE & LIME, LLC	GLADESVILLE QUARRY	S00101488A	GLADESVILLE RD., 1.4 MILES OFF RT. 119					84			31
BUNDY AUGER MINING, INC.	RED ASH HWM NO. 27	S0302011-C	HARMANS BRANCH RD. IAEGER	9	200	17,018	89,142	252			24
BUNDY AUGER MINING, INC.	SKYWAY AUGER	S0400909-A	NEAR CAPLES, WV					293			24
BUNDY AUGER MINING, INC.	LOST FLATS HIGHWALL	S303393B-A	11710 COLD KNOB ROAD, RICHWOOD, WV					275			13
CAM MINING, LLC	GRAPEVINE EAST SURFA	S0500707-A	550 GRAPEVINE CREEK					142			30
CAM MINING, LLC	REMINING NO. 3	S0501404-A	591 THACKER HOLLOW					142		1	30
CAM MINING, LLC	GRAPEVINE SOUTH SUR	S0501901-C	EDGARTON					142			30
CARETTA MINERALS, LLC	RED ASH HIGHWALL #1	S00302011	HARMANS BRANCH ROAD, IAEGER, WV	7	275	12,867		252			24
CATENARY COAL COMPANY	SAMPLES MINE	S00302390	SHERMAN/CABIN CREEK DISTRICT, NEAR LEE	219	185	399,705	1,408,971	84		2	20
CENTRAL APPALACHIA MINING LLC	REMINING 3 POND CK	S00501012	591 THACKER HOLLOW	14	19	385	4,693	168			30
CENTRAL APPALACHIA MINING, LLC	GRAPEVINE EAST SURFA	S00500707	550 GRAPEVINE CREEK	33	91	8,670	11,876	142			30

2014 WEST VIRGINIA DIRECTORY OF SURFACE MINES

COMPANY	MINE	PERMIT	GENERAL LOCATION	EMPLOYEES	DAYS	HOURS	PRODUCTION	SEAM	FATAL	INJURY	COUNTY
CENTRAL APPALACHIA MINING, LLC	MILL SEAT SURF MINE	S00500811	550 GRAPEVINE CREEK	26	180	16,697	82,106	142			30
CENTRAL APPALACHIA MINING, LLC	REMINING NO. 3	S00501404	591 THACKER HOLLOW	9	126	13,776	54,569	142			30
CENTRAL APPALACHIA MINING, LLC	GRAPEVINE SOUTH SURF	S00501901	550 GRAPEVINE FORK					142			30
CENTRAL APPALACHIA MINING, LLC	GRAPEVINE FORK SURF	S00502508	550 GRAPEVINE CREEK	33	131	17,228	115,733	142			30
CHAFIN BRANCH COAL CO.	SNAP CREEK NO. 1	S00501396A	RICH CREEK NEAR MAN WV	10	178	21,995	18,674	103			23
CHAFIN BRANCH COAL CO., LLC	PETE BRANCH SURFACE	S00500808	PETE'S BRANCH NEAR GILBERT, WV	2	72	4,475		111			30
CHESTNUT LAND HOLDINGS, LLC	DALTON BRANCH REFUSE	S021483E-A	STATE RT. 16 BISHOP	10	153	17,332	14,715	324			24
CLIFFS LOGAN COUNTY COAL, LLC	TONEY'S FORK SURFACE	S00503395B	0.75 MILES NORTHEAST OF LORADO, WV	46	21	10,066	64,865	103			23
CLUB COAL, INC.	FLAG RUN SURFACE	S00100294A	SARDIS - SARDIS DISTRICT	1	10	25		36			17
COAL RIVER MINING, LLC	MINE NO. 6A	S000500812	FORK CREEK	43	66	47,938	217,685				3
COAL RIVER MINING, LLC	MINE NO. 6	S00504090	FORK CREEK					103			3
COLONY BAY COAL CO.	COLONY BAY SURFACE	S00500989	NEAR WHARTON WV ON RT 85					87			3
COLONY BAY COAL CO.	COLONY BAY	S00502294	COW CREEK OF WV WV RT 85 NEAR WHARTON					111			3
COMMON WEALTH MINING LLC	HOBET HWM #1	S503308A-A	SPRULOCKVILLE					84			22
COMMONWEALTH MINING LLC	HOBET HWM #1	S0500207-A	SPURLOCKVILLE WV	9	59	6,566					22
COMMONWEALTH MINING, LLC	HWM #36	S0300212-C	UNAMED TRIBUTARIES OF MILL CREEK OF ME					275			13
CONSOL OF KENTUCKY	SURFACE MINE #1	S00506291B	LAUREL BRANCH ROAD OFF MINGO CO RT 3/5					111			30
CONSOL OF KENTUCKY, INC.	TWIN BRANCH SURFACE	S00500402	0.85 MILE N. FROM US 119 ON LITTLE BRA	114	361	280,793	2,139,252	111		2	30
CONSOL OF KENTUCKY, INC.	PEG FORK SURFACE	S00501806	JCT.US 52&119 AT MILLER CREEK					76			30
COVINGTON COAL COMPANY LLC	COVINGTON COAL #1MIN	S00501702A	NELLIS	4	112	6,440					3
D. & L. COAL CO., INC.	JONES REMINE	S00200906	ELK GARDEN, WV					36			29
DALTON ENTERPRISE INC	HIGHWALL MINE #20	S0400500-B	HWY 85 TO VAN HWY 26 MINE ON LEFT	12	33	3,155	13,146	103			3
DEVELOPMENT PERMITS, LLC	UPLAND AREA III	S00301509	WITCHER CREEK, WV					84			20

2014 WEST VIRGINIA DIRECTORY OF SURFACE MINES

COMPANY	MINE	PERMIT	GENERAL LOCATION	EMPLOYEES	DAYS	HOURS	PRODUCTION	SEAM	FATAL	INJURY	COUNTY
DFM COAL LLC	PATTON 11 SURFACE	S00400401B	GLEN ALUM ROAD NEAR WHARNCLIFFE WV	8	191	9,350		121			30
DP SOUTHBOUND COAL, LLC	MCMILLION/RAIKES	S00201412	SHINNSTON					36			17
DUCKWORTH COAL, INC.	PIEDMONT	S00200506	1 MILE SOUTHWEST OF PIEDMONT WV					41			29
DYNAMIC ENERGY, INC.	COAL MTN. NO. 1 SURF	S00402096	NEAR COAL MOUNTAIN IN CLEAR FORK DISTR	54	299	113,699		151			55
EAGLE CREEK MINING CO LLC	DANIEL HOLLOW SURF	O0501604-B	DANIEL HOLLOW	2	120	10,829	66,609	113			23
EAGLE CREEK MINING, LLC	GARLAND SURFACE MINE	S0400507-C	NEAR AVONDALE	5	64	4,144		252			24
EAGLE CREEK MINING, LLC	SPRUCE NO. 1 MINE	S0501397-A	SHARPLES AT MONCLO RD	27	230	70,093	161,968	103			23
EAGLE CREEK MINING, LLC	EAGLE CREEK NO. 5	S508187B-A	SHARPLES on MONCLO RD.	9	178	19,029	30,615	103			23
EAGLE MINING, LLC	SYNERGY SURFACE MINE	S00501594A	NEAR TWILIGHT					84			3
EAGLE MINING, LLC	SYNERGY NO. 2 SURFAC	S00501707	WHARTON, WV					76			3
EASTERN ASSOCIATED COAL, LLC	COLONY BAY SURFACE	S00008780	COW CREEK OFF WV RT 85 NEAR WHARTON					103			3
EASTERN ASSOCIATED COAL, LLC	HUFF CREEK SUR. MINE	S00400508	WV RT 85 8 MILES SOUTH OF WHARTON POST					111			3
ED COAL, INC.	BRIAR MOUNTAIN MINE	S0302005-A	COUNTRY ROAD 76 - LAING, ESKDALE, WV					151			20
ELK RUN COAL CO., INC.	BLACK CASTLE NO. 4	S00507586	DRAWDY	170	204	388,584	1,262,918	111		1	3
ELK RUN COAL CO.INC DBA REP.EN	EMPIRE	S00300599B	NEAR OHLEY, WV	11	240	27,394	234,539	84			20
ELK RUN COAL CO.INC DBA REP.EN	REPUBLIC ENERGY	S00302195	NEAR SKITTER CREEK	116	240	281,101	966,300	111		1	41
ERP ENVIRONMENTAL FUND INC.	SURFACE MINE 45	S00500207A	SPURLOCKVILLE					103			22
ERP ENVIRONMENTAL FUND INC.	WEST RIDGE SURFACE	S00500396B	SPURLOCKVILLE					103			22
ERP ENVIRONMENTAL FUND INC.	GUYAN	S00500701B	AMHERSTDALE	22	19	1,776		111			23
ERP ENVIRONMENTAL FUND INC.	CALLISTO	S00500900A	BOB WHITE	10	16	1,341		111			3
ERP ENVIRONMENTAL FUND INC.	HILLFORK	S00502799A	DANVILLE	3	16	751		111			3
ERP ENVIRONMENTAL FUND INC.	CHESTNUT OAK	S00503308A	SPURLOCKVILLE	38	40	20,405	96,477	103			22
EXTRA ENERGY INC.	TEA BRANCH SUR. MINE	S0400811-A	1067 BRONCO DR. PAGETON WV				3,800	344			24

2014 WEST VIRGINIA DIRECTORY OF SURFACE MINES

COMPANY	MINE	PERMIT	GENERAL LOCATION	EMPLOYEES	DAYS	HOURS	PRODUCTION	SEAM	FATAL	INJURY	COUNTY
EXTRA ENERGY, INC	HIGHWALL MINER NO.2	S0400609-C	NEAR JENKINJONES					319			24
EXTRA ENERGY, INC.	RED HAWK SURFACE	S00400307	NEAR CUCUMBER					319			24
EXTRA ENERGY, INC.	EASTER RIDGE SURFACE	S00400509	NEAR PAGETON, WV	90	268	244,466	614,934	323			24
EXTRA ENERGY, INC.	STATE LINE SURFACE	S00400609	NEAR JENKINJONES	3	110	2,503	7,265	319			24
EXTRA ENERGY, INC.	ECKMAN #2 STRIP	S00400705	ECKMAN					342			24
EXTRA ENERGY, INC.	DRY BRANCH SURFACE	S00400709	NEAR ANAWALT, WV	41	268	107,603	246,050	334			24
EXTRA ENERGY, INC.	ECKMAN #1 SURFACE MN	S00401096B	ECKMAN					318		2	24
EXTRA ENERGY, INC.	CACTUS RIDGE	S00401999B	SQUIRE					344			24
EXTRA ENERGY, INC.	HIGHWALL MINER NO.1	S0400811-C	NEAR PAGETON, WV	2	43	1,220	7,853	344			24
EXTRA ENERGY, INC.	LOW GAP SURFACE MINE	S0401509-A	NEAR GARY, WV	12	250	25,384	59,260	323			24
FAYETTE COAL & COKE, INC.	GLADESVILLE QUARRY	S101488A-A	GLADESVILLE RD., 1.4 MILE OFF RT. 119	3		4,206		84			31
FOLA COAL COMPANY, LLC	SURFACE MINE # 1	S00301393	BICKMORE (HENRY/PLEASANT DISTRICTS)	23		51,261		80			8
FRASURE CREEK MINING, LLC	SURFACE MINE NO. 5	S00301601	NEAR KINCAID, WEST VIRGINIA	4	191	7,056		170			10
FRASURE CREEK MINING, LLC	FRASURE CREEK NO. 7	S00400500	VAN					84			3
FRASURE CREEK MINING, LLC	FALCON 2 CONTOUR	S00501309	GORDON WV					103			3
FRASURE CREEK MINING, LLC	MINE NO. 4	S00502201A	NEAR BAISDEN					157			30
G & R AUGERING, INC.	AUGER # 1	S0302005-B	COUNTY ROAD 76 LAING, ESKDALE, WV					125			20
G. S. ENERGY, LLC	GARLAND SURFACE MINE	S00400507	NEAR AVONDALE					252			24
GMAX, INC.	SPICE CREEK STRIP	S00401110	TAKE WV 13S FROM GARY 2.5 ML TURN RT.1					344			24
GREENBRIER MINERALS, LLC	TONY'S FORK SURFACE	S00503395C	0.75 MILES NORTH EAST OF LORADO	47	263	120,528	570,135	87			23
GREENBRIER MINERALS, LLC	POLLOCK KNOB	S0300314-A	NEAR QUINWOOD, WV	16	230	43,577	119,706	266			13
GREENBRIER SMOKELESS COAL	BUCK LILLY SURFACE	S00300805	OFF GREENBRIER CTY RD 1 (ANJEAN RD) AP					318			13
GREENBRIER SMOKELESS COAL, LLC	POLLOCK KNOB	S00300314	NEAR QUINWOOD, WV					266			13

2014 WEST VIRGINIA DIRECTORY OF SURFACE MINES

COMPANY	MINE	PERMIT	GENERAL LOCATION	EMPLOYEES	DAYS	HOURS	PRODUCTION	SEAM	FATAL	INURY	COUNTY
HIGHLAND MINING COMPANY	WEST FORK SURFACE	S00501306A	DINGESS WV	14	232	32,053	72,243	84			23
HIGHLAND MINING COMPANY	REYLAS SURFACE	S00501506	ETHEL	90	219	202,243	863,601	87		3	23
HIGHLAND MINING COMPANY	ROCKHOUSE BRANCH SUR	S00501798A	ETHEL WV	19	237	47,291	104,231	111			23
HIGHLAND MINING COMPANY	TRACE FORK SURFACE	S00505489B	22 MINE ROAD HOLDEN WV	7	233	15,163	31,151	84			23
HIGHWALL MINING INC.	WILDCAT SURFACE MINE	S0300600-A	JOE'S CREEK AND COALFORK OF CABIN CREE					84			20
HOBET MINING LLC	WEST RIDGE III	S00500203	SPURLOCKVILLE, WV	115	217	203,741	892,456	103		4	22
HOBET MINING LLC	HILL FORK SURFACE	S00502799	DANVILLE, WV					111			3
HOBET MINING, LLC	WEST RIDGE SURFACE	S00500396A	SPURLOCK WV	59	203	111,928	464,209	103			3
ICG EASTERN, LLC	BIRCH RIVER MINE	S00201492A	COWEN, WEST VIRGINIA					76			51
ICG EASTERN, LLC	BEARPEN SURFACE MINE	S00300507	TIOGA, WEST VIRGINIA					76			34
INDEPENDENCE COAL CO., INC.	RED CEDAR SURFACE	S00503097A	CLOTHIER	4		3,212		103			3
INDEPENDENCE COAL CO., INC.	WEST CAZY SURFACE	S00503195A	CLOTHIER								3
INDEPENDENCE COAL COMPANY	TWILIGHT MTR/PROGRES	S00502396	TWILIGHT	17	18	5,090	7,223	121			3
JMAC LEASING, INC.	BRIAR MOUNTAIN	S00302005	COUNTY ROAD 76, LAING, WV	30	213	39,711	313,033	121			20
JMAC LEASING, INC.	#1 SURFACE MINE	S00401499	ROUTE 10 SOUTH, CYCLONE, WV					135			55
JUSTICE HIGHWALL MINING, INC.	BIG BRANCH HIGHWALL	S00400905	BETWEEN CLARK BR. & BOTTOM CREEK, NEAR	1	21	10		311			24
JUSTICE HIGHWALL MINING, INC.	#1 MINER RED FOX SF	S007282A-B	NEAR BISHOP VA ON WV-VA STATE LINE					323			24
JUSTICE HIGHWALL MINING, INC.	NO. 1 MINER	S0400900-C	NEAR PINEVILLE, IN BARKERS RIDGE DISTR					285			55
JUSTICE HIGHWALL MINING, INC.	DYNAMIC ENERGY AUGER	S0402096-A	NEAR COAL MOUNTAIN IN CLEAR FORK DISTR					185			55
JUSTICE HIGHWALL MINING, INC.	NO. 1 MINER	S400899-AA	ON PINNACLE RIDGE NEAR BURKE MOUNTAIN					318			24
JUSTICE HIGHWALL MINING, INC.	JOB 39A #2 CONT&AUGR	S401301-AA	NEAR PINNACLE RIDGE ON BURKE MOUNTAIN					318			24
KENTUCKY FUEL CORPORATION	TAMS OPERATION	S00300998B	NEAR HELEN, WV					285			41
KENTUCKY FUEL CORPORATION	EAST GULF SURFACE	S00301809	TAMS	67	320	150,418	102,270	285			41

2014 WEST VIRGINIA DIRECTORY OF SURFACE MINES

COMPANY	MINE	PERMIT	GENERAL LOCATION	EMPLOYEES	DAYS	HOURS	PRODUCTION	SEAM	FATAL	INJURY	COUNTY
KENTUCKY FUEL CORPORATION	WV-3 SURFACE MINE	S00501300B	LYBURN	15	245	28,597	131,312	111			23
KENTUCKY FUEL CORPORATION	THREE MARIE MINE	S0301411-A	RTE 16 SOUTH OF SOPHIA TO BAILEY BRANC	10	20	1,438		311			41
LEGACY RESOURCES, LLC	SYNERGY MINE NO. 2	S0501707-A	WHARTON, WV					76			3
LEGACY RESOURCES, LLC	SYNERGY SURFACE MINE	S501594A-A	NEAR TWILIGHT					84			3
LITTLE BEN TRUCKING, INC.	ATWELL BRANCH SURFAC	S00401711	ATWELL BRANCH					252			24
LITTLE SEAM MINING CO., INC.	NEWHALL SUR. MINE #2	S0401311-A	RT. 16 TO CUCUMBER LFT RT.16/17 RT. ON	10	248	20,331	53,170	311			24
LONG FLAME COAL CORP	LONG FLAME NO. 3	S0502301-A	4 MILES OFF 119 TURN EAST ON LONG SHOA	18	266	42,477	139,301	103		1	3
LONG FLAME COAL CORP.	4 MILE SURFACE #2	S0300405-B	FOUR MILE CREEK, STANDARD, WV	59	18	10,264	24,291	87		3	20
LP MINERAL, LLC	GRANT TOWN BLENDING	O000583A-C	GRANT TOWN POWER PLANT					17			25
LP MINERAL, LLC	HUMPHREY NO. 7	O00102292A	RT. 100, MAIDSVILLE, WV	14	296	34,502		999			31
LP MINERAL, LLC	BARRACKVILLE REFUSE	O0100399-F	1ST. STREET, BARRACKVILLE, WV	6	274	4,976		17			25
LP MINERAL, LLC	RALPH SIX	S00200810	228 ABPP DRIVE, GRANT TOWN, WV 26574	7	274	10,262		17			25
LP MINERAL, LLC	BARRACKVILLE SURFACE	S0200904-C	250/17 1ST ST. BARRACKVILLE	6	274	4,717		20			25
MAMMOTH COAL COMPANY	BIG CREEK # 2	S00304589D	NEAR BOOMER, WV	5		10,022		103			10
MAPLE COAL COMPANY	MAPLE COAL NO. 1	S00304191B	ARMSTRONG CREEK	35	223	79,345	382,845	135			10
MARFORK COAL COMPANY	SLIP RIDGE CONTOUR	S00300809	RT 3 MARSH FORK					170			41
MARFORK COAL COMPANY	BEE TREE SURFACE	S00301004	ROUTE 3, PACKSVILLE ROAD PAST THE PREP					103			41
MARFORK COAL COMPANY, INC.	WORKMAN SURFACE MINE	S00300208	CTY RT 1 WORKMANS CREEK	61	257	150,830	594,101	103			41
MARION DOCKS, INC.	LANTZ MINE	S00201910	119 @ CENTURY WV					33			1
MIDLAND TRAIL RESOURCES, LLC	MIDLAND TRAIL MINE 1	S00301507	ROCKCLIFF ROAD NEAR RUPERT, WV					311			13
MINGO LOGAN COAL COMPANY	DANIEL HOLLOW SURF.	O000501604	SHARPLES					103			23
MINGO LOGAN COAL COMPANY	SPRUCE NO. 1 MINE	S00501397	2 MILES NORTHEAST OF SHARPLES, WV					111			23
MINGO LOGAN COAL COMPANY	BEECH CREEK SURFACE	S00508187B	2 miles southwest of Sharples, WV					111			23

2014 WEST VIRGINIA DIRECTORY OF SURFACE MINES

COMPANY	MINE	PERMIT	GENERAL LOCATION	EMPLOYEES	DAYS	HOURS	PRODUCTION	SEAM	FATAL	INURY	COUNTY
NESCO, INC.	LANE RIDGE SURFACE	S00200604	SAGO, WV					71			49
NEWGATE DEVELOPMENT OF BECKLEY	THREE MARIE MINE	S00301411	RTE 16 SOUTH OF SOPHIA TO BAILEY BRANC					311			41
NORTH STAR ONE, LLC	TOMMY CREEK HIGHWALL	S302203A-A	3884 ODD RD., JOSEPHINE, WV 25857					341			41
ONYX ENERGY, LLC	GEMINI SURFACE MINE	S00300812	1.8 MILES SOUTHWEST MATAOKA	7	145	8,197	25,664	344			28
ONYX ENERGY, LLC	SURFACE MINE NO. 1	S00400197C	2.5 MILES NW OF MONTCALM					334			24
ONYX ENERGY, LLC	WEYANOKE SURFACE	S00400409	1.5 MILES SOUTHWEST OF MATOAKA	23	355	68,000	149,720	334			28
ONYX ENERGY, LLC	MCCOMAS POINT SURF.	S00400807	2.5 MILES NW OF MONTCALM					334			28
ONYX ENERGY, LLC	MCCOMAS SURFACE NO.1	S00401808	2.5 MILES NORTHWEST OF MONTCALM					334			28
ONYX ENERGY, LLC	PUNCHEONCAMP SURFACE	S00402309	1.6 MILES NORTHEAST OF ANAWALT					318			24
PANTHER CREEK MINING LLC	SAMPLES MINE	S00302390A	ESKDALE, WV	123	66	66,229	217,056	84			20
PEERLESS EAGLE COAL CO.	LILLY FORK SURFACE	S00302193	HUTCHINSON BRANCH / RT. 39 GILBOA					80			34
PHOENIX COAL-MAC MINING, INC.	HOLDEN NO. 22 SURF.	S00500395B	LEFT FORK OF PINE CREEK OF ISLAND CREE	283	201	589,492	2,259,286	103		3	30
POCAHONTAS COAL COMPANY, LLC	TC HW 1 DEVILS FORK	S00300711	3.2 MILES SOUTHWEST OF RHODELL, WV ALO					311			41
POCAHONTAS COAL COMPANY, LLC	BECKLEY HIGHWALL 2	S00301508	1.8 MILES SOUTHEAST OF ODD, WV ALONG C					311			41
POCAHONTAS COAL COMPANY, LLC	TOMMY CREEK MINE S.	S00302009	3 MILES SOUTHEAST OF RHODELL WV ALONG					334			41
POCAHONTAS COAL COMPANY, LLC	DEVILS BACKBONE	S00302012	1.86 MILES NORTHEAST OF JOSEPHINE ALON	9	21	1,781		334			41
POCAHONTAS COAL COMPANY, LLC	TOMMY CREEK HIGHWALL	S00302203A	3884 ODD RD., JOSEPHINE, WV					341			41
POWELLTON COAL COMPANY, L.L.C.	BRIDGE FORK NO. 1	S00300400	SWISS, WEST VIRGINIA					168			10
PREMIUM ENERGY LLC	NO. 10	S00501501A	DINGESS WV	2	126	3,668		156			30
PREMIUM ENERGY, LLC	SURFACE MINE NO. 3	S00400400A	WHARNCLIFFE WV	5	192	10,679		156			30
PREMIUM ENERGY, LLC	SURFACE MINE NO. 2	S00502099A	WHARNCLIFFE WV	5	192	11,471		156		1	23
PREMIUM ENERGY, LLC	HIGHWALL MINER #11	S0401197-B	TWIN STAR'S MINE PROPERTY					175			24
PRINCESS POLLY ANNA & JCT ENT	NO. 1 SURFACE MINE	S00300212	OFF ANJEAN ROAD TO BIG MOUNTAIN ROAD A	17	274	45,552	140,325	285			13

2014 WEST VIRGINIA DIRECTORY OF SURFACE MINES

COMPANY	MINE	PERMIT	GENERAL LOCATION	EMPLOYEES	DAYS	HOURS	PRODUCTION	SEAM	FATAL	INJURY	COUNTY
PRINCESS POLLYANNA COAL CO.INC	NO. 1 SURFACE MINE	S0300212-B	BIG MOUNTAIN RD, RUPERT WV 25984					285			13
PRITCHARD MINING CO., INC.	FOUR MILE MINE	S00300796B	HERNSHAW, WV	4	18	680		121			20
PRITCHARD MINING CO., INC.	DRY BRANCH NO. 1	S00301400	EAST BANK, WEST VIRGINIA	19	258	46,229	112,819	76			20
PRITCHARD MINING CO., INC.	LENS CK NO.1 PIT #2	S00302693	HERNSHAW					121			20
QUALITY RECLAMATION SER. LLC	BARRICKVILLE REFUSE	O0100399-C	BARRACKVILLE	1	5	360		999			25
RAVEN CREST CONTRACTING LLC	BOONE NORTH NO. 3	S00500906	ASHFORD HILL ROAD, ASHFORD WV					121			3
RAVEN CREST CONTRACTING, LLC	BOONE NORTH NO. 2	S00500803A	ASHFORD HILL RD ASHFORD WV	53	241	107,629	594,909	137		2	3
REBEKAH COAL COMPANY, INC.	RAGER SURFACE MINE	S00200608	COURTHOUSE DISTRICT, LONG RUN ROAD					36			46
RED OAK, INC.	NO. 1	R00501296	MYRTLE, WV					999			30
RESOURCES LIMITED LLC	CLIFFTOP MINE NO. 1	S00300505	NEAR CLIFF TOP, WV					285			10
REVELATION ENERGY, LLC	S11 KEYSTONE SURFACE	S00300499A	ON RUSH CREEK AT MARMET, WV					111		1	20
REVELATION ENERGY, LLC	KD SURFACE MINE NO 2	S00300609A	ON LEFT FORK OF RUSH CREEK AT MARMET W	3	156	6,380	29,699	111			20
REVELATION ENERGY, LLC	S7 SURFACE MINE	S00303991A	PAX, WEST VIRGINIA	4	102	9,888	40,196	252			10
ROADWAY UNLIMITED, LLC	POWDER MILL PROCESS	S0502708-A	US RT 52 S HWY FORT GAY WV	14	33	14,859	15,986				50
RUM CREEK COAL SALES, INC.	CAMP BRANCH MINE	S00501390B	ETHEL	4	45	3,304	30,870	80			23
RUM CREEK COAL SALES, INC.	ANNA BRANCH SURFACE	S00502493	ETHEL, WV					87			23
SCJL CO-LEASING CORP. INC.	LAURITA MINE # 1	S00200111	GRANT DISTRICT	2	117	1,650	5,094	36			31
SECOND SHIFT MINING, INC.	AUGER 3	S0300212-D	BIG MOUNTAIN ROAD, RUPERT, WV	2	70	1,120	2,627	271			13
SHAFAER BROTHERS CONSTR., INC.	NATIONAL MINE	S00201110	OFF OF RIVER RD. IN WESTOVER, WV					29			31
SHAFAER BROTHERS CONSTR., INC.	BUCY	S00201206	CASS / GRANT DISTRICT					23			31
SIMMONS FORK MINING, INC.	EWING FORK NO. 1	S00301803	PAX, WEST VIRGINIA	48	233	113,998	370,081	170			41
SKYWAY STRIP, INC.	SKYWAY III MINE	S00301912	NEAR SUPERIOR	18	260	47,567	68,558	293			24
SKYWAY STRIP, INC.	SKYWAY II MINE	S00400909	NEAR CAPLES					293			24

2014 WEST VIRGINIA DIRECTORY OF SURFACE MINES

COMPANY	MINE	PERMIT	GENERAL LOCATION	EMPLOYEES	DAYS	HOURS	PRODUCTION	SEAM	FATAL	INJURY	COUNTY
SOUTH FORK COAL CO., LLC	BLUE KNOB SURFACE	S00300511	9598 COLD KNOB ROAD RICHWOOD, WV 2626	32	156	72,139	101,520	285			13
SOUTH FORK COAL CO., LLC	LOST FLAT SURFACE	S00303393B	11710 COLD KNOB ROAD, RICHWOOD, WV 25	9	176	14,556	63,666	311			13
SOUTHEASTERN COAL, INC.	MCCOMAS NO.1 AUGER	S0400409-A	MONTCALM, WV	2	57	913	9,701	334			24
SOUTHEASTERN COAL, INC.	STATE LINE AUGER	S0400609-B	MUNSON					319			24
SPARTAN MINING CO/dba/MAMMOTH	MAMMOTH COAL CO.	S00000684A	NEAR MONTGOMERY, ROUTE 60					103			20
SPRING CREEK ENERGY COMPANY	ROCK CAMP SUR. NO. 1	S00302210	SUMMERSVILLE, WV					176			34
STOLLINGS TRUCKING CO., INC.	SURFACE NO. 4	S00500502	LOWES MOUNTAIN	7	127	8,100	9,550	103			23
STOLLINGS TRUCKING CO., INC.	GARLAND SURFACE MINE	S0400507-A	NEAR AVONDALE, WV					251			24
SUPERIOR PROCESSING, INC.	REFUSE OPERATION	O00400601A	SUPERIOR					999			24
TEN-A COAL CO., INC.	LAUREL RUN #1	S00100997	ENTERPRISE, CLAY DISTRICT	5	158	4,625	3,163	36			17
TEN-A-COAL COMPANY	CHIEFTON MINE #1	S00200511	CHEIFTON-COAL DISTRICT	2	13	57		36			17
THOROUGHbred HIGHWALL MINING	BRUSHY FORK	S0200110-A	COUNTY RT 77/6 PIGTAIL RUN-ROSEMONT					33			17
THUNDERHILL COAL CO., INC.	CALLISTO MINE	S00500900	2 MILES SOUTH OF BOB WHITE ON RT 85	13	167	26,615	44,151	76			3
TWILIGHT ENERGY, LLC	SPICE CREEK STRIP	S0401110-A	TAKE WV 13S APP. 2.5 MI.TURN RT.ON 13.					344			24
TWIN STAR MINING, INC.	BULL CREEK NO. 1	S00401197	BULL CREEK HURLEY VA	8	67	9,485		175			24
TWIN STATE MINING, INC.	HIGHWALL MINER 51&55	S0400609-A	JENKINJONES					319			24
TWIN STATE MINING, INC.	HIGHWALL MINER #1	S0400811-B	1067 BRONCO DR. PAGETON, WV 24871					344			24
TYLER MORGAN, LLC	FOUR MILE FORK NO. 2	S00300405	FOUR MILE CREEK STANDARD, WEST VIRGINI					87			20
WEST FORK COAL, LLC	FRASURE CREEK NO. 7	S0400500-A	GORDON WV	41	118	34,827	55,463	87			3
WEST FORK COAL, LLC	FALCON 2 CONTOUR	S0501309-A	GORDON WV					103			3
WEST VIRGINIA MINE POWER, INC.	MIDLAND TRAIL NO. 1	S0301507-A	ROCKCLIFF ROAD NEAR RUPERT, WV	2	187	4,318		311			13
WILDCAT LLC	WILDCAT SURFACE MINE	S00300600	JOE'S CREEK AND COAL FORK OF CABIN CRE					111			20
WWWV, LLC	OPUS MINE	S00300710	SLAUGHTER CREEK ROAD					121			20

2014 DIRECTORY OF SURFACE MINE ADDRESSES

ADMINISTRATIVE SERVICES, INC.
RUSH CREEK SURFACE
1719 PLEASANT VALLEY RD
GIVEN WV 25245-0000
S0300499-A

ALEX ENERGY INC
NO. 1 SURFACE MINE
2691 LITTLE BIRCH ROAD
SUTTON WV 26601-0000
S00301391A

AMERICAN BITUMINOUS POWER PTR.
BARRACKVILLE
P. O. BOX 159
GRANT TOWN WV 26574-0000
O00100399

APPALACHIAN HIGHWALL MINING
DANIEL HOLLOW SURFAC
PO BOX 708
SALYERSVILLE KY 41465-0000
O0501604-C

ATLANTIC LEASECO, LLC
LOWER MUDDLETY NO. 2
323 FAIRVIEW HEIGHTS
SUMMERSVILLE WV 26651-0000
S00306386A

AWC OPERATIONS, INC.
RED ASH HW MINE #1
P.O. BOX 277
PAGETON WV 24871-0277
S0302011-B

ADMINISTRATIVE SERVICES, INC.
DRY BRANCH NO. 1
4200 SHAMBLIN RUN ROAD
GIVEN WV 25245-0000
S0301400-A

ALEX ENERGY INC.
EDWIGHT SURFACE MINE
8641 COAL RIVER RD
NAOMA WV 25140-0000
S00301299A

AMERICAN BITUMINOUS POWER PTR.
POWER PLANT
P. O. BOX 159
GRANT TOWN WV 26574-0000
R00103888A

ARGUS ENERGY WV LLC
COPLEY TRACE SURFACE
P. O. BOX 190
LOVELY KY 41231-0000
S00502797a

AUGUSTUS AUGERING & CONTR.,INC
NO.1 AUGER
P.O. BOX 152
SALYERSVILLE KY 41465-0152
S0400507-B

BANDMILL COAL CORPORATION
BANDMILL SURFACE
P. O. BOX 1076
HOLDEN WV 25625-1076
S00500194A

ADMINISTRATIVE SERVICES, INC.
PRITCHARD MINING CO.
1719 PLEASANT VALLEY RD
GIVEN WV 25245-0000
S300796B-B

AMERICAN BIT. POWER PART. L.P.
BARRACKVILLE SURFACE
P.O. BOX 159
GRANT TOWN WV 26574-0000
S00200904

APOGEE COAL COMPANY, LLC
GUYAN SURFACE MINE
HC 61 BOX 156
YOLYN WV 25654-0000
S00500701A

ARGUS ENERGY WV, LLC
TRI-COUNTY NO. 2
P O BOX 190
LOVELY KY 41231-0000
S00501900B

AWARD DEVELOPMENT, LLC
WILDCAT 2 SURFACE
3429 SPRINGLAKE DRIVE
LEXINGTON KY 40517-0000
S00301606

BAY STAR COAL CO., INC.
NEWHALL SUR. MINE #2
P.O. BOX 1084
BLUEFIELD VA 24605-0000
S00401311

ADMINISTRATIVE SERVICES, INC.
AUGER #1
4200 SHAMBLIN RUN ROAD
GIVEN WV 25245-0000
S500803A-E

AMERICAN BITUMINOUS POWER PTR.
FEDERAL #1 REFUSE
P. O. BOX 159
GRANT TOWN WV 26574-0000
O00000583A

APOGEE COAL COMPANY, LLC
RUFFNER
HC 61 BOX 156
YOLYN WV 25654-0000
S00507986A

ATLANTIC LEASECO, LLC
KING COAL NO. 1 MINE
323 FAIRVIEW HEIGHTS ROAD
SUMMERSVILLE WV 26651-0000
R00000680B

AWARD DEVELOPMENT, LLC
LONGBOTTOM SURFACE
3429 SPRINGLAKE DRIVE
LEXINGTON KY 40519-0000
S00302107

BLACK HAWK MINING INC.
RALPH SIX
221 CREEK RD.
RURAL VALLEY PA 16249-0000
S0200810-A

2014 DIRECTORY OF SURFACE MINE ADDRESSES

BLACK HAWK MINING INC.
BARRACKVILLE SURFACE
221 CREEK RD.
RURAL VALLEY PA 16249-0000
S0200904-D

BLUESTONE COAL CORP.
26A CLARK BR. HAULRD
P.O. BOX 1085
BECKLEY WV 25802-1085
D000011-82

BLUESTONE COAL CORP.
PINNACLE CREEK SURF.
P.O. BOX
1085 WV 25802-1085
S00400900

BULLSKIN STONE & LIME, LLC
GLADESVILLE QUARRY
117 MARCIA ST.
LATROBE PA 15650-0000
S00101488A

CAM MINING, LLC
GRAPEVINE EAST SURFA
P O BOX 1169
PIKEVILLE KY 41502-0000
S0500707-A

CATENARY COAL COMPANY
SAMPLES MINE
100 TOMS FORK ROAD
ESKDALE WV 25075-0000
S00302390

BLACK HAWK MINING, INC.
BARRACKVILLE RUFUSE
221 CREEK RD.
RURAL VALLEY PA 16249-0000
O0100399-G

BLUESTONE COAL CORP.
RED FOX SURFACE MINE
P.O. BOX 1085
BECKLEY WV 25802-1085
S00007282A

BLUESTONE COAL CORP.
NO.2 CONTOUR & AUGER
P.O. BOX 1085
BECKLEY WV 25802-1085
S00401301

BUNDY AUGER MINING, INC.
RED ASH HWM NO. 27
2005 WEBSTER RD.
GASSAWAY WV 26651-0000
S0302011-C

CAM MINING, LLC
REMNING NO. 3
P O BOX 1169
PIKEVILLE KY 41502-0000
S0501404-A

CENTRAL APPALACHIA MINING LLC
REMNING 3 POND CK
P O BOX 1169
PIKEVILLE KY 41502-0000
S00501012

BLACK HAWK MINING, INC.
LAURITA AUGER
221 CREEK RD.
RURAL VALLEY PA 16245-0000
S0200111-A

BLUESTONE COAL CORP.
PAYNE BRANCH SURFACE
P.O. BOX 1085
BECKLEY WV 25802-1085
S00400399

BROOKS RUN MINING COMPANY, LLC
SEVEN PINES
2691 LITTLE BIRCH ROAD
SUTTON WV 26601-0000
S00201002

BUNDY AUGER MINING, INC.
SKYWAY AUGER
2005 WEBSTER ROAD
SUMMERSVILLE WV 26651-0000
S0400909-A

CAM MINING, LLC
GRAPEVINE SOUTH SUR
P O BOX 1169
PIKEVILLE KY 41502-0000
S0501901-C

CENTRAL APPALACHIA MINING, LLC
GRAPEVINE EAST SURFA
P O BOX 1169
PIKEVILLE KY 41502-0000
S00500707

BLACK STORM ENERGY, LLC
AMONATE AUGER II
2590 US HWY. 23 SOUTH
PIKEVILLE KY 41501-0000
S0400403-E

BLUESTONE COAL CORP.
PINNACLE RIDGE
P.O. BOX 1085
BECKLEY WV 25802-1085
S00400899

BRUSHY FORK, LLC
BRUSHY FORK SURFACE
315 7TH STREET SE
CHARLESTON WV 25336-0000
S00200110

BUNDY AUGER MINING, INC.
LOST FLATS HIGHWALL
2005 WEBSTER RD
SUMMERSVILLE WV 26651-0000
S303393B-A

CARETTA MINERALS, LLC
RED ASH HIGHWALL #1
119 APPALACHIAN DRIVE
BECKLEY WV 25801-0119
S00302011

CENTRAL APPALACHIA MINING, LLC
MILL SEAT SURF MINE
P O BOX 1169
PIKEVILLE KY 41502-0000
S00500811

2014 DIRECTORY OF SURFACE MINE ADDRESSES

CENTRAL APPALACHIA MINING, LLC
REMINING NO. 3
P O BOX 1169
PIKEVILLE KY 41502-0000
S00501404

CHAFIN BRANCH COAL CO., LLC
PETE BRANCH SURFACE
P O BOX 1389
GILBERT WV 25621-0000
S00500808

COAL RIVER MINING, LLC
MINE NO. 6A
P O BOX 79
ALUM CREEK WV 25003-0000
S000500812

COMMON WEALTH MINING LLC
HOBET HWM #1
430 HARPER PARK DRIVE
BECKLEY WV 25801-0000
S503308A-A

CONSOL OF KENTUCKY, INC.
TWIN BRANCH SURFACE
P.O. BOX 76
NAGATUCK WV 25685-0000
S00500402

DALTON ENTERPRISE INC
HIGHWALL MINE #20
PO BOX 2467
PIKEVILLE KY 41502-0000
S0400500-B

CENTRAL APPALACHIA MINING, LLC
GRAPEVINE SOUTH SURF
P. O. BOX 1169
PIKEVILLE KY 41502-0000
S00501901

CHESTNUT LAND HOLDINGS, LLC
DALTON BRANCH REFUSE
818 NORTH EISENHOWER DR.
BECKLEY WV 25801-0818
S021483E-A

COAL RIVER MINING, LLC
MINE NO. 6
P O BOX 79
ALUM CREEK WV 25003-0000
S00504090

COMMONWEALTH MINING LLC
HOBET HWM #1
430 HARPER PARK DRIVE
BECKLEY WV 25801-0000
S0500207-A

CONSOL OF KENTUCKY, INC.
PEG FORK SURFACE
P O BOX 76
NAUGATUCK WV 25685-0000
S00501806

DEVELOPMENT PERMITS, LLC
UPLAND AREA III
400 PATTERSON LANE
CHARLESTON WV 25311-0000
S00301509

CENTRAL APPALACHIA MINING, LLC
GRAPEVINE FORK SURF
P.O. BOX 1169
PIKEVILLE KY 41502-0000
S00502508

CLIFFS LOGAN COUNTY COAL, LLC
TONEY'S FORK SURFACE
P O BOX 446
MAN WV 25635-0000
S00503395B

COLONY BAY COAL CO.
COLONY BAY SURFACE
63 CORPORATE CENTER DR
SCOTT DEPOT WV 25560-0000
S00500989

COMMONWEALTH MINING, LLC
HWM #36
430 HARPER PARK DR, STE B
BECKLEY WV 25801-0000
S0300212-C

COVINGTON COAL COMPANY LLC
COVINGTON COAL #1MIN
PO BOX C
MARMET WV 25365-0000
S00501702A

DFM COAL LLC
PATTON 11 SURFACE
P O BOX 27
WHARNCLIFFE WV 25651-0000
S00400401B

CHAFIN BRANCH COAL CO.
SNAP CREEK NO. 1
P. O. BOX 1389
GILBERT WV 25621-0000
S00501396A

CLUB COAL, INC.
FLAG RUN SURFACE
252 ISAAC CREEK RD.
CLARKSBURG WV 26301-0000
S00100294A

COLONY BAY COAL CO.
COLONY BAY
PO BOX 1001
SCOTT DEPOT WV 25560-0000
S00502294

CONSOL OF KENTUCKY
SURFACE MINE #1
P O BOX 76
NAGATUCK WV 25625-0000
S00506291B

D. & L. COAL CO., INC.
JONES REMINE
RT. 6, BOX 6192
KEYSER WV 26726-0000
S00200906

DP SOUTHBOUND COAL, LLC
MCMILLION/RAIKES
2376 LANEVILLE RD.
DRY FORK WV 26263-0000
S00201412

2014 DIRECTORY OF SURFACE MINE ADDRESSES

DUCKWORTH COAL, INC.
PIEDMONT
19709 WINNERS VIEW TER.
FROSTBURG MD 21532-0000
S00200506

EAGLE CREEK MINING, LLC
SPRUCE NO. 1 MINE
P. O. BOX 1200
ROBINSON CREEK KY 41560-0000
S0501397-A

EASTERN ASSOCIATED COAL, LLC
COLONY BAY SURFACE
PO BOX 29
WHARTON WV 25208-0000
S00008780

ELK RUN COAL CO.INC DBA REPUBLIC
ENERGY
EMPIRE
4101 SLATE DRIVE
SCARBRO WV 25917-0000
S00300599B

ERP ENVIRONMENTAL FUND INC.
GUYAN
P O BOX 305
MADISON WV 25130-0000
S00500701B

EXTRA ENERGY INC.
TEA BRANCH SUR. MINE
640 CLOVER DEW DAIRY RD.
PRINCETON WV 24740-0000
S0400811-A

DYNAMIC ENERGY, INC.
COAL MTN. NO. 1 SURF
P.O. BOX 1085
BECKLEY WV 25802-1085
S00402096

EAGLE CREEK MINING, LLC
EAGLE CREEK NO. 5
P O BOX 1200
ROBINSON CREEK KY 04156-0000
S508187B-A

EASTERN ASSOCIATED COAL, LLC
HUFF CREEK SUR. MINE
PO. BOX 29
WHARTON WV 25208-0000
S00400508

ELK RUN COAL CO.INC DBA REPUBLIC
ENERGY
REPUBLIC ENERGY
4101 SLATE DR
SCARBRO WV 25917-0000
S00302195

ERP ENVIRONMENTAL FUND INC.
CALLISTO
PO BOX 305
MADISON WV 25130-0000
S00500900A

EXTRA ENERGY, INC
HIGHWALL MINER NO.2
640 CLOVER DEW DAIRY RD.
PRINCETON WV 24740-0000
S0400609-C

EAGLE CREEK MINING CO LLC
DANIEL HOLLOW SURF
PO BOX 1200
ROBINSON CREEK KY 41560-0000
O0501604-B

EAGLE MINING, LLC
SYNERGY SURFACE MINE
11950 MACCORKLE AVE.,
MARMET WV 25315-0000
S00501594A

ED COAL, INC.
BRIAR MOUNTAIN MINE
P. O. BOX 726
CEREDO WV 25507-0726
S0302005-A

ERP ENVIRONMENTAL FUND INC.
SURFACE MINE 45
P O BOX 305
MADISON WV 25130-0000
S00500207A

ERP ENVIRONMENTAL FUND INC.
HILLFORK
PO BOX 305
MADISON WV 25130-0000
S00502799A

EXTRA ENERGY, INC.
RED HAWK SURFACE
640 CLOVER DEW DAIRY ROAD
PRINCETON WV 24740-0000
S00400307

EAGLE CREEK MINING, LLC
GARLAND SURFACE MINE
P.O. BOX 1200
ROBINSON CREEK KY 41560-1200
S0400507-C

EAGLE MINING, LLC
SYNERGY NO. 2 SURFAC
11950 MACCORKLE AVENUE
MARMET WV 25315-0000
S00501707

ELK RUN COAL CO., INC.
BLACK CASTLE NO. 4
P O BOX 189
PEYTONA WV 25154-0000
S00507586

ERP ENVIRONMENTAL FUND INC.
WEST RIDGE SURFACE
P O BOX 305
MADISON WV 25130-0000
S00500396B

ERP ENVIRONMENTAL FUND INC.
CHESTNUT OAK
P O BOX 305
MADISON WV 25130-0000
S00503308A

EXTRA ENERGY, INC.
EASTER RIDGE SURFACE
640 CLOVER DEW DAIRY RD.
PRINCETON WV 24740-0000
S00400509

2014 DIRECTORY OF SURFACE MINE ADDRESSES

EXTRA ENERGY, INC.
STATE LINE SURFACE
640 CLOVERDEW DAIRY ROAD
PRINCETON WV 24740-0000
S00400609

EXTRA ENERGY, INC.
CACTUS RIDGE
640 CLOVERDEW DAIRY ROAD
PRINCETON WV 24740-0000
S00401999B

FOLA COAL COMPANY, LLC
SURFACE MINE # 1
P.O. BOX 133
BICKMORE WV 25019-0000
S00301393

FRASURE CREEK MINING, LLC
MINE NO. 4
PO BOX 100
OAK HILL WV 25901-0000
S00502201A

GREENBRIER MINERALS, LLC
TONY'S FORK SURFACE
PO BOX 446
MAN WV 25635-0000
S00503395C

HIGHLAND MINING COMPANY
WEST FORK SURFACE
P O BOX 1097
HOLDEN WV 25625-0000
S00501306A

EXTRA ENERGY, INC.
ECKMAN #2 STRIP
640 CLOVERDEW DAIRY ROAD
PRINCETON WV 24740-0000
S00400705

EXTRA ENERGY, INC.
HIGHWALL MINER NO.1
640 CLOVER DEW DAIRY RD.
PRINCETON WV 24740-0000
S0400811-C

FRASURE CREEK MINING, LLC
SURFACE MINE NO. 5
PO BOX 100
OAK HILL WV 25901-0000
S00301601

G & R AUGERING, INC.
AUGER # 1
P. O. BOX 585
GILBERT WV 25621-0000
S0302005-B

GREENBRIER MINERALS, LLC
POLLOCK KNOB
P.O. BOX G
RUPERT WV 25984-0000
S0300314-A

HIGHLAND MINING COMPANY
REYLAS SURFACE
P O BOX 1097
HOLDEN WV 25625-0000
S00501506

EXTRA ENERGY, INC.
DRY BRANCH SURFACE
640 CLOVERDEW DAIRY ROAD
PRINCETON WV 24740-0000
S00400709

EXTRA ENERGY, INC.
LOW GAP SURFACE MINE
640 CLOVER DEW DAIRY ROAD
PRINCETON WV 24740-0000
S0401509-A

FRASURE CREEK MINING, LLC
FRASURE CREEK NO. 7
PO BOX 100
OAK HILL WV 25901-0000
S00400500

G. S. ENERGY, LLC
GARLAND SURFACE MINE
P.O. BOX 31
WHEELING WV 26003-0031
S00400507

GREENBRIER SMOKELESS COAL
BUCK LILLY SURFACE
P.O. BOX O
RUPERT WV 25984-0000
S00300805

HIGHLAND MINING COMPANY
ROCKHOUSE BRANCH SUR
P O BOX 1097
HOLDEN WV 25625-0000
S00501798A

EXTRA ENERGY, INC.
ECKMAN #1 SURFACE MN
640 CLOVERDEW DAIRY ROAD
PRINCETON WV 24739-0000
S00401096B

FAYETTE COAL & COKE, INC.
GLADESVILLE QUARRY
195 ENTERPRISE LANE
CONNELLSVILLE PA 15425-0000
S101488A-A

FRASURE CREEK MINING, LLC
FALCON 2 CONTOUR
PO BOX 100
OAK HILL WV 25901-0000
S00501309

GMAX, INC.
SPICE CREEK STRIP
1 CARBON CENTER SUITE 501
CHESAPEAKE WV 25315-0000
S00401110

GREENBRIER SMOKELESS COAL, LLC
POLLOCK KNOB
P.O. BOX O
RUPERT WV 25984-0000
S00300314

HIGHLAND MINING COMPANY
TRACE FORK SURFACE
P O BOX 1097
HOLDEN WV 25625-0000
S00505489B

2014 DIRECTORY OF SURFACE MINE ADDRESSES

HIGHWALL MINING INC.
WILDCAT SURFACE MINE
100 TOMS FORK RD
ESKDALE WV 25705-0000
S0300600-A

ICG EASTERN, LLC
BIRCH RIVER MINE
P.O. BOX 1019
COWEN WV 26206-0000
S00201492A

INDEPENDENCE COAL COMPANY
TWILIGHT MTR/PROGRES
PO BOX 210
TWILIGHT WV 25204-0000
S00502396

JUSTICE HIGHWALL MINING, INC.
#1 MINER RED FOX SF
P.O. BOX 1085
BECKLEY WV 25802-0000
S007282A-B

JUSTICE HIGHWALL MINING, INC.
JOB 39A #2 CONT&AUGR
P.O. BOX 1085
BECKLEY WV 25802-0000
S401301-AA

KENTUCKY FUEL CORPORATION
THREE MARIE MINE
818 N EISENHOWER DRIVE
BECKLEY WV 25801-0000
S0301411-A

HOBET MINING LLC
WEST RIDGE III
P O BOX 305
MADISON WV 25130-0000
S00500203

ICG EASTERN, LLC
BEARPEN SURFACE MINE
P.O. BOX 1019
COWEN WV 26206-0000
S00300507

JMAC LEASING, INC.
BRIAR MOUNTAIN
P. O. BOX 726
CEREDO WV 25507-0726
S00302005

JUSTICE HIGHWALL MINING, INC.
NO. 1 MINER
P.O. BOX 1085
BECKLEY WV 25802-0000
S0400900-C

KENTUCKY FUEL CORPORATION
TAMS OPERATION
P.O. BOX 2178
BEAVER WV 25813-0000
S00300998B

LEGACY RESOURCES, LLC
SYNERGY MINE NO. 2
P O BOX 2246
BECKLEY WV 25802-0000
S0501707-A

HOBET MINING LLC
HILL FORK SURFACE
P O BOX 305
MADISON WV 25130-0000
S00502799

INDEPENDENCE COAL CO., INC.
RED CEDAR SURFACE
782 ROBINSON CREEK RD
MADISON WV 25130-0000
S00503097A

JMAC LEASING, INC.
#1 SURFACE MINE
PO BOX 726
CEREDO WV 25507-0726
S00401499

JUSTICE HIGHWALL MINING, INC.
DYNAMIC ENERGY AUGER
P.O. BOX 1085
BECKLEY WV 25802-0000
S0402096-A

KENTUCKY FUEL CORPORATION
EAST GULF SURFACE
P.O. BOX 2178
BEAVER WV 25813-0000
S00301809

LEGACY RESOURCES, LLC
SYNERGY SURFACE MINE
P O BOX 2246
BECKLEY WV 25802-0000
S0501594A-A

HOBET MINING, LLC
WEST RIDGE SURFACE
P O BOX 305
MADISON WV 25130-0000
S00500396A

INDEPENDENCE COAL CO., INC.
WEST CAZY SURFACE
782 ROBINSON CREEK ROAD
MADISON WV 25130-0000
S00503195A

JUSTICE HIGHWALL MINING, INC.
BIG BRANCH HIGHWALL
P.O. BOX 1085
BECKLEY WV 25802-1085
S00400905

JUSTICE HIGHWALL MINING, INC.
NO. 1 MINER
100 CRANBERRY CREEK DR.
BECKLEY WV 25802-0000
S400899-AA

KENTUCKY FUEL CORPORATION
WV-3 SURFACE MINE
818 N. EISENHOWER DRIVE
BECKLEY WV 25801-0000
S00501300B

LITTLE BEN TRUCKING, INC.
ATWELL BRANCH SURFAC
P.O. BOX 202
BARTLEY WV 24813-0202
S00401711

2014 DIRECTORY OF SURFACE MINE ADDRESSES

LITTLE SEAM MINING CO., INC.
NEWHALL SUR. MINE #2
P.O. BOX 31
THORPE WV 24888-0031
S0401311-A

LP MINERAL, LLC
HUMPHREY NO. 7
317 CLEVELAND AVENUE
FAIRMONT WV 26554-0000
O00102292A

MAMMOTH COAL COMPANY
BIG CREEK # 2
P.O. BOX 707
SUMMERSVILLE WV 26651-0000
S00304589D

MARFORK COAL COMPANY, INC.
WORKMAN SURFACE MINE
4101 SLATE DRIVE
SCARBRO WV 25917-0000
S00300208

MINGO LOGAN COAL COMPANY
SPRUCE NO. 1 MINE
PO BOX E
SHARPLES WV 25183-0000
S00501397

NORTH STAR ONE, LLC
TOMMY CREEK HIGHWALL
109 APPALACHIAN DRIVE
BECKLEY WV 25801-0000
S302203A-A

LONG FLAME COAL CORP
LONG FLAME NO. 3
P O BOX 3301
CHARLESTON WV 25333-0000
S0502301-A

LP MINERAL, LLC
BARRACKVILLE REFUSE
317 CLEVELAND AVE.
FAIRMONT WV 26554-0000
O0100399-F

MAPLE COAL COMPANY
MAPLE COAL NO. 1
323 FAIRVIEW HEIGHTS ROAD
SUMMERSVILLE WV 26651-0000
S00304191B

MARION DOCKS, INC.
LANTZ MINE
200 CHAPEL BROOK DR.
BRIDGEPORT WV 26330-0000
S00201910

MINGO LOGAN COAL COMPANY
BEECH CREEK SURFACE
PO BOX E
SHARPLES WV 25183-0000
S00508187B

ONYX ENERGY, LLC
GEMINI SURFACE MINE
P.O. BOX 1363
PRINCETON WV 24740-0000
S00300812

LONG FLAME COAL CORP.
4 MILE SURFACE #2
P.O. BOX 3301
CHARLESTON WV 25333-0000
S0300405-B

LP MINERAL, LLC
RALPH SIX
317 CLEVELAND AVE.
FAIRMONT WV 26554-0000
S00200810

MARFORK COAL COMPANY
SLIP RIDGE CONTOUR
8641 COAL RIVER RD.
NAOMA WV 25140-0000
S00300809

MIDLAND TRAIL RESOURCES, LLC
MIDLAND TRAIL MINE 1
P.O. BOX O
RUPERT WV 25984-0000
S00301507

NESCO, INC.
LANE RIDGE SURFACE
709 MIDDLETOWN RD.
FAIRMONT WV 26554-0000
S00200604

ONYX ENERGY, LLC
SURFACE MINE NO. 1
P.O. BOX 1363
PRINCETON WV 24740-1363
S00400197C

LP MINERAL, LLC
GRANT TOWN BLENDING
317 CLEVELAND AVE
FAIRMONT WV 26554-0000
O000583A-C

LP MINERAL, LLC
BARRACKVILLE SURFACE
317 CLEVELAND AVE.
FAIRMONT WV 26554-0000
S0200904-C

MARFORK COAL COMPANY
BEE TREE SURFACE
8641 COAL RIVER ROAD
NAOMA WV 25140-0000
S00301004

MINGO LOGAN COAL COMPANY
DANIEL HOLLOW SURF.
P O BOX E
SHARPLES WV 25653-0000
O000501604

NEWGATE DEVELOPMENT OF BECKLEY
THREE MARIE MINE
P.O. BOX 2178
BEAVER WV 25813-0000
S00301411

ONYX ENERGY, LLC
WEYANOKE SURFACE
P.O. BOX 1363
PRINCETON WV 24740-0000
S00400409

2014 DIRECTORY OF SURFACE MINE ADDRESSES

ONYX ENERGY, LLC
MCCOMAS POINT SURF.
P.O. BOX 1363
PRINCETON WV 24740-1363
S00400807

PEERLESS EAGLE COAL CO.
LILLY FORK SURFACE
P.O. BOX 707
SUMMERSVILLE WV 26651-0000
S00302193

POCAHONTAS COAL COMPANY, LLC
TOMMY CREEK MINE S.
109 APPALACHIAN DRIVE
BECKLEY WV 25801-0000
S00302009

PREMIUM ENERGY LLC
NO. 10
P O BOX 1097
HOLDEN WV 25625-0000
S00501501A

PRINCESS POLLY ANNA & JCT ENT
NO. 1 SURFACE MINE
P.O. BOX 1877
LEWISBURG WV 24901-0000
S00300212

PRITCHARD MINING CO., INC.
LENS CK NO.1 PIT #2
P.O. BOX 3311
CHARLESTON WV 25333-0000
S00302693

ONYX ENERGY, LLC
MCCOMAS SURFACE NO.1
P.O. BOX 1363
PRINCETON WV 24740-1363
S00401808

PHOENIX COAL-MAC MINING, INC.
HOLDEN NO. 22 SURF.
P. O. BOX 1050 MINE ROAD
HOLDEN WV 25625-0000
S00500395B

POCAHONTAS COAL COMPANY, LLC
DEVILS BACKBONE
109 APPALACHIAN DRIVE
BECKLEY WV 25801-0000
S00302012

PREMIUM ENERGY, LLC
SURFACE MINE NO. 3
PO BOX 1097
HOLDEN WV 25625-0000
S00400400A

PRINCESS POLLYANNA COAL CO.INC
NO. 1 SURFACE MINE
P.O. BOX 1624
LEWISBURG WV 24901-0000
S0300212-B

QUALITY RECLAMATION SER. LLC
BARRICKVILLE REFUSE
P.O. BOX 281, HWY 17
GRANT TOWN WV 26574-0000
O0100399-C

ONYX ENERGY, LLC
PUNCHEONCAMP SURFACE
P.O. BOX 1363
PRINCETON WV 24740-1363
S00402309

POCAHONTAS COAL COMPANY, LLC
TC HW 1 DEVILS FORK
109 APPALACHIAN DRIVE
BECKLEY WV 25801-0000
S00300711

POCAHONTAS COAL COMPANY, LLC
TOMMY CREEK HIGHWALL
109 APPALACHIAN DRIVE
BECKLEY WV 25801-0000
S00302203A

PREMIUM ENERGY, LLC
SURFACE MINE NO. 2
P.O. BOX 1097
HOLDEN WV 25625-0000
S00502099A

PRITCHARD MINING CO., INC.
FOUR MILE MINE
P. O. BOX 3311
CHARLESTON WV 25333-0000
S00300796B

RAVEN CREST CONTRACTING LLC
BOONE NORTH NO. 3
1295 ASHFORD HILL ROAD
ASHFORD WV 25009-0000
S00500906

PANTHER CREEK MINING LLC
SAMPLES MINE
3228 SUMMIT SQ PL STE 180
LEXINGTON WV 40509-0000
S00302390A

POCAHONTAS COAL COMPANY, LLC
BECKLEY HIGHWALL 2
109 APPALACHIAN DRIVE
BECKLEY WV 25801-0000
S00301508

POWELLTON COAL COMPANY, L.L.C.
BRIDGE FORK NO. 1
P.O. BOX 133
BICKMORE WV 25019-0000
S00300400

PREMIUM ENERGY, LLC
HIGHWALL MINER #11
P.O. BOX 1097
HOLDEN WV 25625-1097
S0401197-B

PRITCHARD MINING CO., INC.
DRY BRANCH NO. 1
P. O. BOX 3311
CHARLESTON WV 25333-0000
S00301400

RAVEN CREST CONTRACTING, LLC
BOONE NORTH NO. 2
1295 ASHFORD HILL ROAD
ASHFORD WV 25009-0000
S00500803A

2014 DIRECTORY OF SURFACE MINE ADDRESSES

REBEKAH COAL COMPANY, INC.
RAGER SURFACE MINE
P. O. BOX 111
INDEPENDENCE WV 26374-0000
S00200608

REVELATION ENERGY, LLC
KD SURFACE MINE NO 2
1051 MAIN STREET
MILTON WV 25541-0000
S00300609A

RUM CREEK COAL SALES, INC.
ANNA BRANCH SURFACE
P. O. BOX 1097
HOLDEN WV 25625-0000
S00502493

SHAFER BROTHERS CONSTR., INC.
BUCY
668 LOWER HILDEBRAND RD.
MORGANTOWN WV 26501-0000
S00201206

SOUTH FORK COAL CO., LLC
BLUE KNOB SURFACE
304 SOUTH HEBER STREET
BECKLEY WV 25801-0000
S00300511

SPARTAN MINING CO/dba/MAMMOTH
MAMMOTH COAL CO.
P. O. BOX 150
CANNELTON WV 25036-0000
S00000684A

RED OAK, INC.
NO. 1
136 KING SHOALS ADD. RD.
PECKS MILLS WV 25547-9001
R00501296

REVELATION ENERGY, LLC
S7 SURFACE MINE
1051 MAIN ST.
MILTON WV 25541-0000
S00303991A

SCJL CO-LEASING CORP. INC.
LAURITA MINE # 1
356 ROTARY ST.
MORGANTOWN WV 26505-0000
S00200111

SIMMONS FORK MINING, INC.
EWING FORK NO. 1
4101 SLATE DR.
SCARBRO WV 25917-0000
S00301803

SOUTH FORK COAL CO., LLC
LOST FLAT SURFACE
304 SOUTH HEBER STREET
BECKLEY WV 25801-0000
S00303393B

SPRING CREEK ENERGY COMPANY
ROCK CAMP SUR. NO. 1
P.O. BOX 2078
BUCHANON WV 26201-0000
S00302210

RESOURCES LIMITED LLC
CLIFFTOP MINE NO. 1
188 SPRUCE RUN ROAD
SUMMERSVILLE WV 26651-0000
S00300505

ROADWAY UNLIMITED, LLC
POWDER MILL PROCESS
28729 AMBER LEA LANE
CATLETTSBURG KY 41129-0000
S0502708-A

SECOND SHIFT MINING, INC.
AUGER 3
160 HICKORY GROVE CHURCH
MT. NEBO WV 26679-0000
S0300212-D

SKYWAY STRIP, INC.
SKYWAY III MINE
P.O. BOX 770
BLUEFIELD WV 24701-0000
S00301912

SOUTHEASTERN COAL, INC.
MCCOMAS NO.1 AUGER
342 CHADWICK DR.
TAZEWELL VA 24651-0000
S0400409-A

STOLLINGS TRUCKING CO., INC.
SURFACE NO. 4
P. O. BOX 328
MT. GAY WV 25637-0000
S00500502

REVELATION ENERGY, LLC
S11 KEYSTONE SURFACE
1051 MAIN STREET
MILTON WV 25541-0000
S00300499A

RUM CREEK COAL SALES, INC.
CAMP BRANCH MINE
P. O. BOX 1096
HOLDEN WV 25625-0000
S00501390B

SHAHER BROTHERS CONSTR., INC.
NATIONAL MINE
668 LOWER HILDEBRAND RD.
MORGANTOWN WV 26501-0000
S00201110

SKYWAY STRIP, INC.
SKYWAY II MINE
P.O. BOX 770
BLUEFIELD WV 24701-0770
S00400909

SOUTHEASTERN COAL, INC.
STATE LINE AUGER
342 CHADWICK DR.
TAZEWELL VA 24651-0000
S0400609-B

STOLLINGS TRUCKING CO., INC.
GARLAND SURFACE MINE
PO BOX 328
MT. GAY WV 25637-0000
S0400507-A

2014 DIRECTORY OF SURFACE MINE ADDRESSES

SUPERIOR PROCESSING, INC.
REFUSE OPERATION
P.O. BOX 770
BLUEFIELD WV 24701-0770
000400601A

THUNDERHILL COAL CO., INC.
CALLISTO MINE
PO BOX 1001
SCOTT DEPOT WV 25560-0000
S00500900

TWIN STATE MINING, INC.
HIGHWALL MINER #1
640 CLOVER DEW DAIRY ROAD
PRINCETON WV 24740-0000
S0400811-B

WEST VIRGINIA MINE POWER, INC.
MIDLAND TRAIL NO. 1
P.O. BOX 400
DELBARTON WV 25670-0000
S0301507-A

TEN-A COAL CO., INC.
LAUREL RUN #1
252 ISAAC CREEK RD.
CLARKSBURG WV 26301-0000
S00100997

TWILIGHT ENERGY, LLC
SPICE CREEK STRIP
3324 PENN. AVE. SUITE 203
CHARLESTON WV 25302-0000
S0401110-A

TYLER MORGAN, LLC
FOUR MILE FORK NO. 2
P.O. BOX 3301
CHARLESTON WV 25333-0000
S00300405

WILDCAT LLC
WILDCAT SURFACE MINE
100 TOMS FORK RD
ESKDALE WV 25705-0000
S00300600

TEN-A-COAL COMPANY
CHIEFTON MINE #1
252 ISAAC CREEK RD.
CLARKSBURG WV 26301-0000
S00200511

TWIN STAR MINING, INC.
BULL CREEK NO. 1
P.O. BOX 1097
HOLDEN WV 25625-0000
S00401197

WEST FORK COAL, LLC
FRASURE CREEK NO. 7
P O BOX 5
VAN WV 25206-0000
S0400500-A

WWMV, LLC
OPUS MINE
315 70TH STREET, SE
CHARLESTON WV 25304-0000
S00300710

THOROUGHbred HIGHWALL MINING
BRUSHY FORK
8299 BUCKHANNON RD.
VOLGA WV 26238-0000
S0200110-A

TWIN STATE MINING, INC.
HIGHWALL MINER 51&55
640 CLOVER DEW DAIRY RD.
PRINCETON WV 24740-0000
S0400609-A

WEST FORK COAL, LLC
FALCON 2 CONTOUR
P O BOX 5
VAN WV 25206-0000
S0501309-A

2015 WEST VIRGINIA DIRECTORY OF QUARRY OPERATIONS

COUNTY	COMPANY	MINE	GENERAL LOCATION	MATERIAL	EMPLOYEES	DAYS	HOURS	PRODUCTION	INJURY	FATAL
BARBOUR	MARTIN MARIETTA MATERIALS, INC	PHILIPPI LESTONE	HIGHWAY 38 EAST OF PHILIPPI	LIMESTONE	4	264	9,961	50,610		
BERKELEY	CAPITOL CEMENT CORP.	MARTINSBURG PLANT	SOUTH OF MARTINSBURG	LIMESTONE	15	357	28,625	2,316,266		
BERKELEY	CONTINENTAL BRICK COMPANY	MARTINSBURG PLANT	3 MI. WEST OF I-81 ON SR 9	CLAY, SHALE	2	166	1,831	5,758		
BERKELEY	INWOOD QUARRY, INC.	INWOOD	INWOOD	LIMESTONE	13	219	1,506	428,655		
BERKELEY	NORTH MOUNTAIN SHALE LLC	CARR QUARRY	NEAR GERRARDSTOWN, WV	CLAY, SHALE	2	128	817	6,557		
GRANT	FAIRFAX MATERIALS, INC.	CABINS QUARRY	RT.55 CABINS, WV	LIMESTONE						
GRANT	FAIRFAX MATERIALS, INC.	OURS QUARRY	1996 MORGENTOWN ROAD	LIMESTONE	8	136	15,737	253,790		
GRANT	FAIRFAX MATERIALS, INC.	SCHERR QUARRY	686 OLD SCHERR ROAD	SHALE & SANDSTONE	18	168	36,322	467,015		
GRANT	PETERSBURG BLOCKS, INC.	QUARRY	CABINS -- NEW CREEK MOUNTAIN	SAND	2	53	996	3,660		
GREENBRIER	BOXLEY AGGREGATES OF WV, L.L.C	LEWISBURG PLANT	ALTA	LIMESTONE	23	129	27,961	185,520	1	
GREENBRIER	VANDALILA STONE, INC.	QUARRY NO. 1	MUDDY CREEK MOUNTIAN ROAD, ROUTE 40	SANDSTONE						
HARRISON	BINGAMON CORP.	BLUE GRASS	NEAREST POST OFFICE WYATT	LIMESTONE						
JEFFERSON	MILLVILLE QUARRY, INC.	MILLVILLE QUARRY	MILLVILLE	LIMESTONE	37	256	63,885	2,658,784		
LOGAN	JAUNT, INC.	CHAPMANVILLE QUARRY	SAWMILL ROAD AT CHAPMANVILLE	SANDSTONE	3	190	3,720	34,917		
LOGAN	PATTERSON EXCAVATING CO.	PATTERSON QUARRY	RT 44/5 PINE CREEK OMAR	SANDSTONE	5	35	840	70,000		
MCDOWELL	MT. VIEW RESOURCES, INC.	QUARRY NO. 1	1.5 MILES SOUTH OF THORPE	SANDSTONE						
MARION	SUNSHINE RECLAMATION, INC.	HOGGLICK QUARRY	340 HOGGLICK HOLLOW RD, FAIRMONT	GRAVEL	2	255	4,080	2,603		
MERCER	POUNDING MILL QUARRY	MERCER CRUSHED STONE	BLAKE RD., INGLESIDE, BEAVER POND DIST	LIMESTONE	31	240	75,049	1,177,015	7	
MINERAL	FAIRFAX MATERIALS, INC.	SHORT GAP QUARRY	WAXLER RD. OFF 956 SHORT GAP, WV	LIMESTONE	10	175	21,267	279,133		
MONONGALIA	BUCKEYE STONE CORP.	BUCKEYE STONE CO.	RT 857	LIMESTONE	10	245	33,182	401,575	1	
MONONGALIA	DECKER'S CREEK LIMESTONE CO.	DECKERS CREEK MINE	RT 7 EAST	LIMESTONE	38	250	91,779	1,425,501		
MONONGALIA	GREER LIMESTONE CO.	GREER LIMESTONE MINE	RT. 7 EAST	LIMESTONE	79	250	191,081	2,319,344	1	
MONONGALIA	LAUREL AGGREGATES, INC.	CROOKED RUN	MAIDSVILLE - NEAR FORT MARTIN	LIMESTONE						
MONONGALIA	LP MINERAL, LLC	HUMPHREY QUARRY # 1	RT. 100, MAIDSVILLE, WV	LIMESTONE	14	296	34,502			
MORGAN	U. S. SILICA CO.	BERKELEY PLANT	2496 HANCOCK ROAD, BERKELEY SPRINGS	SANDSTONE	11	270	20,609	429,409		

2015 WEST VIRGINIA DIRECTORY OF QUARRY OPERATIONS

COUNTY	COMPANY	MINE	GENERAL LOCATION	MATERIAL	EMPLOYEES	DAYS	HOURS	PRODUCTION	INJURY	FATAL
PENDLETON	GREER INDUSTRIES INC.	GREER LIME COMPANY	NEAR SENECA ROCKS -- RIVERTON	LIMESTONE	55	253	125,102	950,660	1	
POCAHONTAS	BOXLEY AGGREGATES OF WV LLC	MILL POINT	RTS. 219 AND 39	LIMESTONE	7	132	8,200	56,277		
PRESTON	CRANESVILLE STONE, INC.	QUARRY	CRANESVILLE	SAND & LIMESTONE	11	255	23,851	179,124		
PRESTON	GREER INDUSTRIES, INC.	CHEAT RIVER	ROWLESBURG, WV	LIMESTONE	14	245	38,369	478,698	2	
RALEIGH	BOXLEY AGGREGATES OF WV, L.L.C	BECKLEY PLANT	1700 SAND BRANCH ROAD, MT. HOPE, WV	SANDSTONE	14	141	17,619	67,024		
RALEIGH	NORTH STAR ONE, LLC	TOMMY CREEK QUARRY	NEAR RHODELL, WEST VIRGINIA	SANDSTONE						
RALEIGH	POCAHONTAS COAL COMPANY, LLC	TOMMY CREEK QUARRY	NEAR RHODELL, WEST VIRGINIA	SANDSTONE						
RANDOLPH	J. F. ALLEN CO.	AGGREGATES QUARRY	US ROUTE 33 ELKINS, WV	LIMESTONE	41	201	82,086	745,927		
RANDOLPH	J. F. ALLEN CO.	MASHEY GAP QUARRY	KELLEY MOUNTAIN ROAD ELKINS, WV	LIMESTONE	15	190	25,012	523,967		
RANDOLPH	J. F. ALLEN CO.	POND LICK QUARRY	US ROUTE 33 EST ELKINS, WV	LIMESTONE	1		527			
RANDOLPH	MEADOWS STONE & PAVING, INC.	MEADOWS STONE	MONTERVILLE, WV	LIMESTONE	13	281	27,168	273,450		
RANDOLPH	SOUTHERN WV ASPHALT, INC.	KELLY MOUNTAIN	6.9 MILES EAST OF ELKIS ON OLD RT 33	LIMESTONE	13	247	26,554	548,119		
RITCHIE	MARTIN MARIETTA MATERIALS, INC	BURNING SPRINGS	OLD RT. 50, 15 MILES EAST OF PARKERSBURG	LIMESTONE	27	248	63,802	633,776		
TUCKER	FAIRFAX MATERIALS, INC.	THOMAS QUARRY	RT. 219, THOMAS WV	SANDSTONE	9	120	17,075	189,228		
UPSHUR	NESCO, INC	LANE RIDGE QUARRY	SAGO BILL GROSE RD.	LIMESTONE	3	123	2,444	10,026		
WYOMING	B & L EXCAVATING CO., INC.	BOLT MOUNTAIN QUARRY	ROUTE 99 - 2.7 MILES NORTHWEST OF BOLT	SANDSTONE						
WYOMING	BRADFORD STONE, INC.	BRADFORD STONE	TWIN FALLS ROAD/BUCHANON FORK	SANDSTONE						

2014 DIRECTORY OF QUARRY ADDRESSES

MARTIN MARIETTA MATERIALS, INC
PHILIPPI LIMESTONE
300 STAR AVE. SUITE 312
PARKERSBURG WV 26101-0000
Q00201489C

NORTH MOUNTAIN SHALE LLC
CARR QUARRY
154 CHARLES TOWN RD.
MARTINSBURG WV 25405-0000
Q00200408

PETERSBURG BLOCKS, INC.
QUARRY
P.O. BOX 756
PETERSBURG WV 26847-0000
Q00006181

MILLVILLE QUARRY, INC.
MILLVILLE QUARRY
57 BLAIR RD.
HARPERS FERRY WV 25425-0000
Q00200189

SUNSHINE RECLAMATION, INC.
HOGGLICK QUARRY
413 W. CHURCH AVENUE
MASONTOWN PA 15461-0000
Q00103391B

DECKER'S CREEK LIMESTONE CO.
DECKERS CREEK MINE
P.O. BOX 1900
MORGANTOWN WV 26507-1900
Q00101792

U. S. SILICA CO.
BERKELEY PLANT
P.O. BOX 187
BERKELEY SPRINGS WV 25411-0000
Q00104091

CAPITOL CEMENT CORP.
MARTINSBURG PLANT
1826 SOUTH QUEEN ST
MARTINSBURG WV 25401-9596
Q00000583A

FAIRFAX MATERIALS, INC.
CABINS QUARRY
8490 GARRETT HIGHWAY
OAKLAND MD 21550-0000
Q00009573B

BOXLEY AGGREGATES OF WV, L.L.C
LEWISBURG PLANT
HC 40 BOX 49
LEWISBURG WV 24901-0000
Q00302393

JAUNT, INC.
CHAPMANVILLE QUARRY
P.O. BOX 626
CHAPMANVILLE WV 25508-0000
Q00502590

POUNDING MILL QUARRY
MERCER CRUSHED STONE
171 ST. CLAIR'S CROSSING
BLUEFIELD VA 24605-0000
Q00401296

GREER LIMESTONE CO.
GREER LIMESTONE MINE
P. O. BOX 1900
MORGANTOWN WV 26507-1900
Q00004674

GREER INDUSTRIES INC.
GREER LIME COMPANY
1088 GERM VALE LIMEST RD
RIVERTON WV 26814-8573
Q00203686A

CONTINENTAL BRICK COMPANY
MARTINSBURG PLANT
154 CHARLES TOWN ROAD
MARTINSBURG WV 25405-0000
Q00201099

FAIRFAX MATERIALS, INC.
OURS QUARRY
8490 GARRETT HIGHWAY
OAKLAND MD 21550-0000
Q00200399

VANDALILA STONE, INC.
QUARRY NO. 1
HC 83, BOX 699
RAINELLE WV 25962-0000
Q00300997B

PATTERSON EXCAVATING CO.
PATTERSON QUARRY
P. O. BOX 99
CORA WV 25614-0000
Q00000684

FAIRFAX MATERIALS, INC.
SHORT GAP QUARRY
8490 GARRETT HIGHWAY
OAKLAND MD 21550-0000
Q00000383A

LAUREL AGGREGATES, INC.
CROOKED RUN
308 DENTS RUN RD
MORGANTOWN WV 26501-0000
Q00100996

BOXLEY AGGREGATES OF WV LLC
MILL POINT
P.O. BOX 128
HILLSBORO WV 24946-0000
Q00200987C

INWOOD QUARRY, INC.
INWOOD
P.O. BOX 65
INWOOD WV 25428-0000
Q00008973

FAIRFAX MATERIALS, INC.
SCHERR QUARRY
8490 GARRETT HIGHWAY
OAKLAND MD 21550-0000
Q00101891A

BINGAMON CORP.
BLUE GRASS
RT. 1, BOX 10
SHINNSTON WV 26431-0000
Q00100597

MT. VIEW RESOURCES, INC.
QUARRY NO. 1
HC 32 BOX 588
CARETTA WV 24821-0000
Q00400103

BUCKEYE STONE CORP.
BUCKEYE STONE CO.
P. O. BOX 1900
MORGANTOWN WV 26507-1900
Q00102890

LP MINERAL, LLC
HUMPHREY QUARRY # 1
471 JOHN FOX ROAD
MORGANTOWN WV 26501-0000
Q00201108

CRANESVILLE STONE, INC.
QUARRY
P. O. BOX 318
KINGWOOD WV 26537-0000
Q00102492A

2014 DIRECTORY OF QUARRY ADDRESSES

GREER INDUSTRIES, INC.
CHEAT RIVER
P.O. BOX 1900
MORGANTOWN WV 26507-1900
Q00101892A

J. F. ALLEN CO.
AGGREGATES QUARRY
P.O. BOX 1602
ELKINS WV 26241-0000
Q00014575

SOUTHERN WV ASPHALT, INC.
KELLY MOUNTAIN
KELLY MOUNTAIN ROAD
BOWDEN WV 26254-0000
Q00200587A

B & L EXCAVATING CO., INC.
BOLT MOUNTAIN QUARRY
P.O. BOX 467
LYNCO WV 24857-0467
Q00400593

BOXLEY AGGREGATES OF WV, L.L.C
BECKLEY PLANT
1700 NORTH SANDBRANCH RD
MT. HOPE WV 25880-0000
Q00302286B

J. F. ALLEN CO.
MASHEY GAP QUARRY
P.O. BOX 1602
ELKINS WV 26241-0000
Q00201900

MARTIN MARIETTA MATERIALS, INC
BURNING SPRINGS
619 SAND HILL WAY
PETROLEUM WV 26161-9503
Q00100599

BRADFORD STONE, INC.
BRADFORD STONE
P.O. BOX 621
PINEVILLE WV 24874-0621
Q00017878A

NORTH STAR ONE, LLC
TOMMY CREEK QUARRY
P. O. BOX 189
RHODELL WV 25915-0000
Q0300305-A

J. F. ALLEN CO.
POND LICK QUARRY
P. O. BOX 1602
ELKINS WV 26241-0000
Q00200902

FAIRFAX MATERIALS, INC.
THOMAS QUARRY
8490 GARRETT HIGHWAY
OAKLAND MD 21550-0000
Q00201186A

POCAHONTAS COAL COMPANY, LLC
TOMMY CREEK QUARRY
109 APPALACHIAN DRIVE
BECKLEY WV 25801-0000
Q00300305

MEADOWS STONE & PAVING, INC.
MEADOWS STONE
P.O BOX 10
GASSAWAY WV 26624-0000
Q00203586

NESCO, INC
LANE RIDGE QUARRY
709 MIDDLETOWN RD.
FAIRMONT WV 26554-0000
Q00200614

2014 WEST VIRGINIA DIRECTORY OF COAL HANDLING FACILITIES

TIPPLE ID	COMPANY	FACILITY	GENERAL LOCATION	EMPLOYEE	INJURIES	FATAL	COUNTY
L00000935	ACI TYGART VALLEY	LEER PREP PLANT	GRAFTON	37			46
L00000918	ALEX ENERGY, INC.	MARMET DOCK	ONE MILE EAST	7			20
L00000402	AMHERST INDUSTRIES, INC.	CHELYAN-RIVER DOCK	NEAR CHELYAN, WV				20
L00000605	AMHERST INDUSTRIES, INC.	PORT AMHERST LOADING	CHEYLAN	2			20
L00000829	APPALACHIAN FUELS, LLC	ALLOY PREP PLANT	2.5 MILES EAST OF BOOMER, WV	5			10
L00000911	ARACOMA COAL COMPANY, INC.	DINGESS PROCESSING	NEAR DINGESS, WV				30
L00000821	ARGUS ENERGY WV LLC	WAYNE COAL RIVER TER	9104 TWELVEPOLE CREEK DUNLOW WV				50
L00000822	ARGUS ENERGY WV LLC	KIAH CREEK PREP. PL.	9104 TWELVEPOLE CREEK ROAD DUNLOW WV				50
L00000909	ATLANTIC LEASECO LLC	COWEN LOADOUT	NEAR COWEN ON ERBACON ROAD	3			51
L00000852	ATLANTIC LEASECO, LLC	KING COAL PLANT NO.1	NEAR WERTH	10			34
L00000949	BANDMILL COAL CORPORATION	RUM CREEK PREP PLANT	1924 RUM CREEK ROAD YOLYN WV	50			23
L00000619	BAY STAR COAL CO., INC.	BIG CRK./CL.&LOADOUT	NEAR CUCUMBER, WV	1			24
L00000369	BERYL COAL CO.	BERYL TIPPLE	BERYL	2			29
L00000970	BLACKHAWK RIVER LOGISTICS LLC	LITTLE CREEK DOCK	U.S. ROUTE 60 NEAR SHREWSBURY, WV	6			20
L00000953	BLAZE MINING COMPANY, LLC	ALPHEUS REFUSE SITE	RT 103 TO GARY, WV	3			24
L00000967	BLUE CREEK MINING LLC	BLUE CREEK PREP	5 MILE HOLLOW CAMPBELLS CREEK, WV	45			20
L00000827	BROOKS RUN MINING COMPANY, LLC	NO. 1 PREP. PLANT	MISSOURI RUN	59	1		51
L00000761	C C COAL COMPANY	EAST BANK DOCK	1005 W.FIRST ST., EAST BANK, WV				20
L00000933	CAM MINING LLC	TUG FORK PREP PLANT	550 GRAPEVINE FORK	3			30
L00000947	CARETTA MINERALS, LLC	CARETTA PREP. PLANT	NEAR CARETTA, MCDOWELL COUNTY, WV	8			24
L00000840	CARTER ROAG COAL CO.	STAR BRIDGE PLANT	NEAR THE COMMUNITY OF MILL CREEK	17			42
L00000940	CCI CYRUS RIVER TERMINAL LLC	CYRUS DOCK	US ROUTE 52 BIG SANDY RIVER ROAD INT.	8			50
L00000768	CEREDO SYNFUEL LLC	CEREDO SYNFUEL PLANT	MOUTH OF TWELVEPOLE CREEK ON RT. 60	15			50
L00000738	CHICOPEE COAL COMPANY, INC	OMEGA PREP. PLANT	2 MILE E. OF LIZEMORES, WV	8			8
L00000881	CLEARWATER PROCESSING, LLC	PREPARATION PLANT #1	NEW HAVEN - GRAHAM DISTRICT				27
L00000926	COAL RIVER MINING, LLC	SPRUCE LAUREL PREPAR	4.5 MILES SE CLOTHIER, WV				3
L00000819	COAL RIVER PROCESSING, LLC	FORK CREEK PREP. PLA	LONG SHOAL BRANCH ROAD OFF 119				3
L00000693	COALBURG CORP.	COALBURG DOCK	RT 61 S, KANAWHA RIVER MI. 75 CABIN CR	3			20
L00000892	COBRA NATURAL RECOURCES, LLC	PLANT NO. 1	RED JACKET	9			30

2014 WEST VIRGINIA DIRECTORY OF COAL HANDLING FACILITIES

TIPPLE ID	COMPANY	FACILITY	GENERAL LOCATION	EMPLOYEE	INJURIES	FATAL	COUNTY
L00000885	COBRA NATURAL RESOURCES, LLC	BLACK BEAR PREP. PLT	LEFT FORK OF BEN CREEK	29			30
L00000930	CONSOL OF KENTUCKY, INC.	MILLER CREEK PREP PL	1 MILE UP BIG BRANCH ROAD OF ST. RT. 6				30
L00000057	CONSOLIDATION COAL CO.	AMONATE PREP PLANT	NEAR BERWIND, WV 24815	2			24
L00000905	CORESCO, LLC	PREP. PLANT	MAIDSVILLE, WV	42			31
L00000907	CORESCO, LLC	RIVER TERMINAL	FORT MARTIN ROAD	11			31
L00000942	D&L COAL COMPANY, INC.	ROSTOSKY JOB	WV ROUTE 42/4,PINNACLE RD. ELK GARDEN,	2			29
L00000779	DELBARTON MINING COMPANY	DELBARTON PLANT	DELBARTON	23			30
L00000914	DOCKS CREEK, LLC	DOCKS CREEK, LLC	BIG SANDY RIVER SOUTH OF CEREDO, WV	35			50
L00000847	EASTERN ASSOCIATED COAL CORP.	COW CK. COAL BLEND.	WHARTON				3
L00000083	ELK RUN COAL CO., INC.	CHESS COAL PROC. PL.	COUNTY ROUTE 3, LITTLE ELK CREEK	36	2		3
L00000630	ELK RUN COAL CO., INC.	BLUE PENNANT TRANSFE	BLUE PENNANT HOLLOW - COUNTY ROUTE 3	4			3
L00000745	ELK RUN COAL CO., INC.	BLACK CASTLE STOKER	2.5 MILES NW OF WILLIAMS MTN.	2			3
L00000796	ELK RUN COAL CO., INC.	HOMER III PROCESSING	COUNTY ROUTE 3 - LITTLE ELK CREEK	21			3
L00000793	ENDURANCE MINING COMPANY	WEST CAZY LOADOUT	4.5 MILES NW OF CLOTHIER POST OFFICE	1			3
L00000971	ERP ENVIRONMENTAL FUND INC.	LITTLE WHITE OAK	BLAIR				23
L00000972	ERP ENVIRONMENTAL FUND INC.	79 BETH STAION PLANT	DANVILLE	6			3
L00000973	ERP ENVIRONMENTAL FUND INC.	POND FORK PROCESSING	WHARTON				3
L00000650	FOLA COAL CO., INC.	PEACH ORCHARD PREP.	JEFFERSON DIST. ST. RT. 16	43			34
L00000804	FOLA COAL COMPANY, LLC	WINOC PREP. PLANT	HENRY, WV				8
L00000864	FRASURE CREEK MINING, LLC	PREP PLANT P-2	KINCAID	26			10
L00000865	FRASURE CREEK MINING, LLC	HUGHES CK. TERM. P-4	HUGHESTON	3			20
L00000889	FRASURE CREEK MINING, LLC	GLENCO LOAD-OUT	KINCAID WEST VIRGINIA	3			10
L00000920	GLEN ALUM OPERATIONS, LLC	GLEN ALUM PLANT	GLEN ALUM ROAD, WHARNCLIFFE, WV	1			30
L00000649	GOALS COAL CO.	NO. 10 PREP PLANT	RT 3 NEAR SUNDAIL	21			41
L00000701	GREEN VALLEY COAL CO.	GREEN VALLEY PROCESS	KENTUCKY DISTRICT NEAR QUINWOOD	37			34
L00000095	8 GREENBRIER MINERALS LLC	SAUNDERS PREP PLANT	2.0 MILES EAST OF LORADO	40			23
L00000095	7 GREENBRIER MINERALS, LLC	ELKCLICK LOADOUT	2.0 MIKLES EAST OF LORADO WV	15			23
L00000945	GREENBRIER MINERALS, LLC	MNTEER POCAHONTAS 1	ANJEAN ROAD, WV	6			13
L00000946	GREENBRIER MINERALS, LLC	MTNEER NO 1 PREP	ANJEAN ROAD, WV	26			13

2014 WEST VIRGINIA DIRECTORY OF COAL HANDLING FACILITIES

TIPPLE ID	COMPANY	FACILITY	GENERAL LOCATION	EMPLOYEE	INJURIES	FATAL	COUNTY
L00000096	5 GUYANDOTTE MINING LLC	FANCO PLANT/ LOADOUT	AMHURSTDALE WV	4			23
L00000927	HAMPDEN COAL CO., LLC	MINGO NO. 1	DONALDSON BRANCH NEAR HAMPDEN, WV	15			30
L00000928	HAMPDEN COAL CO., LLC	MINGO NO. 2	RT. 80 NEAR WEST GILBERT, WV	4			30
L00000929	HAMPDEN COAL CO., LLC	MINGO NO. 3	RT. 80 NEAR WEST GILBERT, WV	2			30
L00000814	HERNDON PROCESSING CO., LLC	KEYSTONE NO. 2 PLANT	RT 10 (1) MILE SOUTH OF HERNDON				55
L00000950	HIGHLAND MINING COMPANY	ALEX ENERGY LOADOUT	HOLDEN WV	4			23
L00000901	ICG BECKLEY, LLC	BECKLEY POCAHONTAS	ECCLES, WV	29			41
L00000853	ICG EASTERN, LLC	BIRCH RIVER	COWEN, WEST VIRGINIA	30			51
L00000854	ICG EASTERN, LLC	BIRCH RIVER LOADOUT	COWEN, WEST VIRGINIA	4			51
L00000699	INDEPENDENCE COAL CO., INC.	LIBERTY PROCESSING	ROBINSON CREEK ROAD	54			3
L00000960	JUSTICE LOW SEAM MINING	JC"JIM"JUSTICE II PP	ON ROUTE 16 NEAR BISHOP, VA	7			24
L00000096	6 KANAWHA EAGLE MINING LLC	SOUTH HOLLOW PLANT	LEFT FORK OF JOES CREEK -COMFORT WV	65			3
L00000590	KANAWHA RIVER TERMINALS, INC.	MARMET DOCK	BELLE	10			20
L00000899	KANAWHA RIVER TERMINALS, LLC	QUINCY DOCK	QUINCY, WV	35			20
L00000906	KANAWHA RIVER TERMINALS, LLC	CEREDO DOCK	100 MAIN STREET & RIVER FRONT STREET,	63			50
L00000815	KEPLER PROCESSING CO., LLC	KEPLER NO. 1 P.P.	3 MILES WEST OF PINEVILLE, WV ON RT. 9	32			55
L00000374	KEYSTONE SERVICE IND., INC.	PREP PLANT	KEYSTONE	13			24
L00000727	KINGSTON PROCESSING, INC.	KINGSTON PLANT	NEAR KINGSTON,WV	37	1		10
L00000801	LAW RIVER CO., LLC	CROWN HILL DOCK	RT. 61, CROWN HILL, WV	7			20
L00000795	LITTLE CREEK DOCK COMPANY, INC	LITTLE CREEK DOCK	U.S. RT. 60 NEAR SHREWSBURY, WV	6			20
L00000817	LITWAR PROCESSING CO., LLC	LITWAR PROCESSING	LITWAR	27			24
L00000886	M & P SERVICES, INC.	RED FOX LOADOUT	SQUIRE	7			24
L00000646	MARFORK COAL CO., INC.	MARFORK PROCESSING	COUNTY RT 3/1 NEAR PETTUS	53	2		41
L00000393	MARION DOCKS, INC.	MARION DOCKS	1246 MONG. RIVER	2			25
L00000976	MARSHALL COUNTY COAL COMPANY	MARSHALL CO. LOADOUT	RT. 2; 4 MILES SOUTH OF MOUNDSVILLE ON	20			26
L00000675	MCELROY COAL CO.	IRELAND LOADOUT FAC.	RT. 2, SOUTH OF MOUNDSVILLE, WV	21			26
L00000873	METTIKI COAL WV, LLC	MOUNTAIN VIEW	6 MILES NORTHEAST OF DAVIS WV	42			47
L00000913	MIDLAND TRAIL ENERGY LLC	RENSFORD PREP PLANT	POINT LICK DRIVE, CHARLESTON, WV	32			20
L00000908	MIDLAND TRAIL ENERGY, LLC	BLUE CREEK PREP	5 MILE HOLLOW, CAMPBELLS CREEK, KANAWH	6	1		20

2014 WEST VIRGINIA DIRECTORY OF COAL HANDLING FACILITIES

TIPPLE ID	COMPANY	FACILITY	GENERAL LOCATION	EMPLOYEE	INJURIES	FATAL	COUNTY
L00000846	MINGO LOGAN COAL COMPANY	CARDINAL PREP. PLANT	SHARPLES	28			23
L00000704	NAVARO MINING, INC.	VENUS LOADOUT	GARY				24
L00000091	9 NUFAC MINING COMPANY, INC.	K-2 PLANT	TOP OF BURKES MOUNTAIN ROAD	1			55
L00000798	ODELL PROCESSING, INC.	LAUREL LOADOUT	RT. 10 APPROXIMATELY 5 MILES BELOW CHA	2			23
L00000182	OMAR MINING CO.	CHESTERFIELD PREP PL	ROBINSON CREEK OFF OF POND FK NEAR U	13			3
L00000461	OMAR MINING CO.	RIDGETOP HAULWAY	OFF RT 85 AT ROBINSON HOLLOW				3
L00000790	ORCHARD COAL CO., INC.	CRAB ORCHARD TIPPLE	CRAB ORCHARD, WEST VIRGINIA	3			41
L00000968	PANTHER CREEK MINING LLC	WET BRANCH PLANT	WET BRANCH ROAD, DRY BRANCH, WV	58			20
L00000969	PANTHER CREEK MINING, LLC	TOMS FORK PLANT/LDOT	DAWES, WV	30			20
L00000189	PEERLESS EAGLE COAL CO.	NO. 1 PREP PLANT	CAMP FORK RD. -- SUMMERSVILLE	19			34
L00000682	PERFORMANCE COAL CO.	UBBM LOADOUT	RT. 3 NEAR MONTCOAL	3			41
L00000939	PERIAMA HANDLING, LLC	ALLOY DOCK	OFF RT. 60, ALLOY, WV	4			10
L00000813	PHOENIX COAL-MAC MINING, INC.	RAGLAND LOADOUT	ROCKHOUSE FORK OF PIGEON CREEK	19			30
L00000820	PHOENIX COAL-MAC MINING, INC.	NO. 22 PREP. PLANT	PINE CREEK OF ISLAND CREEK	14			23
L00000709	PINE RIDGE COAL CO.	BIG MOUNTAIN P.P.	NEAR PRENTER				3
L00000828	PINNACLE MINING CO., LLC	PINNACLE PREP PLANT	ROUTE 12/3 OF STATE ROUTE 16	92	2		55
L00000916	POCAHONTAS COAL COMPANY LLC	AFFINITY PREP. PLANT	AFFINITY ROAD MIDWAY, WV	11			41
L00000860	POCAHONTAS COAL COMPANY, LLC	EAST GULF PREP PLANT	6001 COAL CITY ROAD, RHODELL, WV	32			41
L00000719	POWER MOUNTAIN COAL CO.	POWER MOUNTAIN PROC.	NEAR DRENNAN	29			34
L00000837	PRIME PROCESSING, INC.	ECKMAN (DANS BR) LO	ECKMAN	14			24
L00000838	PRIME PROCESSING, INC.	ROADFORK LOADOUT	SKYGUSTY	10			24
L00000975	PRIME PROCESSING, INC.	ECKMAN PLANT	NEAR KEYSTONE, WV	21			24
L00000802	RADERS RUN MINING, LLC	NO. 1 PREP. PLANT	NEAR RUPERT, WV	9			13
L00000871	RAVEN CREST CONTRACTING, LLC	BOONE NORTH PREP. PL	ASHFORD HILL ROAD ASHFORD WV	9			3
L00000626	RAW COAL MINING CO., INC.	GARY NO. 9 LOADOUT	NEAR GARY, WV				24
L00000221	RAWL SALES & PROCESSING	SPROUSE CR. PP	RAWL	7			30
L00000952	REMINGTON, LLC	REMINGTON PREP PLANT	4.5 MILES WEST ON COAL FORK RD., FROM				20
L00000863	RIVER POINT, LLC	RIVER POINT DOCK	MARMET, WV	11			20
L00000923	ROARING CREEK COAL CO., LLC	PREP. PLANT/LOADOUT	NEAR COMMUNITY OF ELLAMORE	20			42

2014 WEST VIRGINIA DIRECTORY OF COAL HANDLING FACILITIES

TIPPLE ID	COMPANY	FACILITY	GENERAL LOCATION	EMPLOYEE	INJURIES	FATAL	COUNTY
L00000663	ROCKSPRING DEVELOPMENT, INC.	CAMP CREEK PLANT	RT. FORK OF CAMP CREEK	30	1		50
L00000962	ROCKWELL MINING LLC	ROCK LICK PREP PLANT	POND FORK RD OFF OF RT 85	34			3
L00000963	ROCKWELL MINING LLC	HARRIS PREP PLANT	NEAR BALD KNOB	8			3
L00000964	ROCKWELL MINING LLC	WELLS PREP PLANT	RT 85 NEAR WHARTON WV	35			3
L00000977	SEMINOLE WV MINING COMPLEX,LLC	MAPLE PREPARATION	RT. 61 TO ARMSTRONG CREEK RD., NEAR MO	13			10
L00000915	SIMMONS FORK MINING, INC.	PAX LOAD OUT	PAX, WEST VIRGINIA	5			10
L00000799	SNAP CREEK MINING, INC.	SNAP CREEK LOADOUT	RICH CREEK NEAR MAN WV	4			30
L00000938	SOUTH FORK COAL COMPANY, LLC	CLEARCO PREP & LDOUT	2352 CLEARCO ROAD RUPERT, WV				13
L00000841	SPARTAN MINING CO/dba/MAMMOTH	PLANT&RIVER LOADOUT	NEAR CANNELTON	61			20
L00000932	SPARTAN MINING COMPANY, INC.	PINEVILLE PROCESSING	18 CLOVER STREET, WYOMING WV 24898	4			55
L00000944	STAR SERVICES, LLC	SWITCHBACK LOADOUT	1.6 MILES NORTHEAST OF ANAWALT	3			24
L00000845	STARVAGGI INDUSTRIES, INC.	HALF MOON PREP PLANT	WEIRTON,WV	1			5
L00000711	STIRRAT COAL CO.	PREP. PLANT	STIRRAT ON RT 44.	18			23
L00000839	SUPERIOR PROCESSING, INC.	SUPERIOR PREP PLANT	SUPERIOR 1 MILE SOUTH OF WELCH ON US R	19			24
L00000869	TALON LOADOUT COMPANY	TALON LOADOUT	2.2 MILES SOUTH OF TWILIGHT, WV	2			3
L00000961	TAMS MANAGEMENT INC.	COAL MOUNTAIN L/O	COAL MOUNTAIN ROAD	6			24
L00000956	TAYLOR MINERALS, INC.	DOBBIN PREP PLANT	RT 93, 6 MILES EAST OF DAVIS, WV	1			12
L00000226	TERRY EAGLE COAL CO. L.L.C.	NO. 1 PREP PLANT	DRENNEN				34
L00000896	TUNNEL RIDGE, LLC	PREP. PLANT	BATTLE RUN ROAD				35
L00000246	VANCE COAL CO.	ELDREDGE #2	OFF SENECA ST, WESTOVER	3			31
L00000687	VANTAGE MINING CO.	LOADOUT	CRUM				50
L00000936	VINDEX ENERGY CORPORATION	VINDEX PREP PLANT	RT. 42 SOUTH MT. STORM WV 26739	3			12
L00000974	VINDEX ENERGY CORPORATION	DOBBIN RIDGE PREP	200 BUFFALO COAL RD. MT. STORM WV 2673	3			12
L00000955	WEST FORK COAL, LLC	F7 PREP PLANT	GORDON WV	5			3
L00000878	WEST VIRGINIA MINE POWER, INC.	MIDLAND TRAIL PLANT	ROCKCLIFF ROAD	14			13
L00000879	WEST VIRGINIA MINE POWER, INC.	MIDLAND TRAIL LOAD	ROCK CLIFF ROAD	3			13
L00000849	WESTWOOD MINING, INC.	NO. 6 LOADOUT	ELBERT				24
L00000866	WOLF RUN MINING COMPANY	SENTINEL PREP PLANT	NORTH OF PHILIPPI, WV	27			1
L00000867	WOLF RUN MINING COMPANY	SAWMILL RUN P/P	1.5 MILES WEST OF TALLMANSVILLE, WV	3			49

2014 WEST VIRGINIA DIRECTORY OF COAL HANDLING FACILITIES

TIPPLE ID	COMPANY	FACILITY	GENERAL LOCATION	EMPLOYEE	INJURIES	FATAL	COUNTY
L00000868	WOLF RUN MINING COMPANY	BAYBECK PREP PLANT	BAYLOR DRIVE, ECCLES, WEST VIRGINIA				41
L00000890	WOLF RUN MINING COMPANY	BECKLEY POCAHONTAS	ECCLES, WV				41
L00000954	WV COAL RECLAMATION CO., LLC	BTM CRK REPROCESSING	NEAR KEYSTONE , WV MCDOWELL COUNTY				24
L00000999	WWMV, LLC	VENTURA PREP PLANT	SLAUGHTER CREEK ROAD, CHELYAN, WV	4			20
L00000808	XMV, INC.	NO. 31 LOADOUT	BERWIND, WV	2			24
L00000811	XMV, INC.	NO. 8 LOADOUT	RT. 13/3 0.4 MILES SE OF ELBERT, WV	12			24
L00000812	XMV, INC.	BLACK WOLF WASHER/LO	RT. 103 1.1 MILES SE OF THORPE, WV	3			24

2014 DIRECTORY OF COAL HANDLING FACILITIES ADDRESSES

ACI TYGART VALLEY
LEER PREP PLANT
1200 TYGART DRIVE
GRAFTON WV 26354-0000
L00000935

APPALACHIAN FUELS, LLC
ALLOY PREP PLANT
P.O. BOX 150
CANNELTON WV 25036-0000
L00000829

ATLANTIC LEASECO LLC
COWEN LOADOUT
323 FAIRVIEW HEIGHTS ROAD
SUMMERSVILLE WV 26651-0000
L00000909

BERYL COAL CO.
BERYL TIPPLE
RT.6 BOX 6192
KEYSER WV 26726-0000
L00000369

BROOKS RUN MINING COMPANY, LLC
NO. 1 PREP. PLANT
2691 LITTLE BIRCH ROAD
SUTTON WV 26601-0000
L00000827

CARTER ROAG COAL CO.
STAR BRIDGE PLANT
HC 58 BOX 200
MILL CREEK WV 26280-0000
L00000840

ALEX ENERGY, INC.
MARMET DOCK
P.O. BOX 707
SUMMERSVILLE WV 26651-0000
L00000918

ARACOMA COAL COMPANY, INC.
DINGESS PROCESSING
P O BOX 1120
HOLDEN WV 25625-0000
L00000911

ATLANTIC LEASECO, LLC
KING COAL PLANT NO.1
323 FAIRVIEW HEIGHTS ROAD
SUMMERSVILLE WV 26651-0000
L00000852

BLACKHAWK RIVER LOGISTICS LLC
LITTLE CREEK DOCK
3228 SUMMIT SQ PL STE 180
LEXINGTON KY 40509-0000
L00000970

C C COAL COMPANY
EAST BANK DOCK
1500 NORTH BIG RUN ROAD
ASHLAND KY 41102-0000
L00000761

CCI CYRUS RIVER TERMINAL LLC
CYRUS DOCK
811 MAIN STREET ST. 3500
HOUSTON TX 77002-0000
L00000940

AMHERST INDUSTRIES, INC.
CHELYAN-RIVER DOCK
PORT AMHERST
CHARLESTON WV 25306-0000
L00000402

ARGUS ENERGY WV LLC
WAYNE COAL RIVER TER
P. O. BOX 190
LOVELY KY 41231-0000
L00000821

BANDMILL COAL CORPORATION
RUM CREEK PREP PLANT
P O BOX 1076
HOLDEN WV 25625-0000
L00000949

BLAZE MINING COMPANY, LLC
ALPHEUS REFUSE SITE
P.O. BOX 2614
BECKLEY WV 25802-0000
L00000953

CAM MINING LLC
TUG FORK PREP PLANT
550 GRAPEVINE CREEK
MATEWAN WV 25678-0000
L00000933

CEREDO SYNFUEL LLC
CEREDO SYNFUEL PLANT
1550 C STREET & RT. 60
CEREDO WV 25507-0000
L00000768

AMHERST INDUSTRIES, INC.
PORT AMHERST LOADING
PORT AMHREST
CHARLESTON WV 25306-0000
L00000605

ARGUS ENERGY WV LLC
KIAH CREEK PREP. PL.
P O BOX 190
LOVELY KY 41231-0000
L00000822

BAY STAR COAL CO., INC.
BIG CRK./CL.&LOADOUT
P.O. BOX 1084
BLUEFIELD WV 24605-0000
L00000619

BLUE CREEK MINING LLC
BLUE CREEK PREP
3228 SUMMIT SQ PL STE 180
LEXINGTON WV 40509-0000
L00000967

CARETTA MINERALS, LLC
CARETTA PREP. PLANT
407 PROSPERITY RD.
PROSPERITY WV 25909-0407
L00000947

CHICOPEE COAL COMPANY, INC
OMEGA PREP. PLANT
P.O BOX 3112
CHARLESTON WV 25331-0000
L00000738

2014 DIRECTORY OF COAL HANDLING FACILITIES ADDRESSES

CLEARWATER PROCESSING, LLC PREPARATION PLANT #1 P. O. BOX 186 NEW HAVEN WV 26525-0000 L00000881	COAL RIVER MINING, LLC SPRUCE LAUREL PREPAR P O BOX 79 ALUM CREEK WV 25003-0000 L00000926	COAL RIVER PROCESSING, LLC FORK CREEK PREP. PLA P. O. BOX 79 ALUM CREEK WV 25003-0000 L00000819	COALBURG CORP. COALBURG DOCK P.O. BOX 430 CABIN CREEK WV 25035-0000 L00000693
COBRA NATURAL RECOURCES, LLC PLANT NO. 1 P O BOX 469 WILLIAMSON WV 25661-0000 L00000892	COBRA NATURAL RESOURCES, LLC BLACK BEAR PREP. PLT P. O. BOX 40 WHARNCLIFFE WV 25651-0000 L00000885	CONSOL OF KENTUCKY, INC. MILLER CREEK PREP PL P O BOX 76 NAUGATUCK WV 25685-0000 L00000930	CONSOLIDATION COAL CO. AMONATE PREP PLANT P. O. BOX 14 AMONATE VA 24601-0014 L00000057
CORESCO, LLC PREP. PLANT 103 CORPORATE DR. STE.102 MORGANTOWN WV 26501-0000 L00000905	CORESCO, LLC RIVER TERMINAL 103 CORPORATE DR. STE.102 MORGANTOWN WV 26501-0000 L00000907	D&L COAL COMPANY, INC. ROSTOSKY JOB RT. 6 BOX 6192 KEYSER WV 26726-0000 L00000942	DELBARTON MINING COMPANY DELBARTON PLANT P. O. BOX 722 MATEWAN WV 25678-0000 L00000779
DOCKS CREEK, LLC DOCKS CREEK, LLC P O BOX 250 CEREDO WV 25507-0000 L00000914	EASTERN ASSOCIATED COAL CORP. COW CK. COAL BLEND. 54912 POND FORK ROAD WHARTON WV 25208-0000 L00000847	ELK RUN COAL CO., INC. CHESS COAL PROC. PL. P.O.BOX 457 SYLVESTER WV 25193-0000 L00000083	ELK RUN COAL CO., INC. BLUE PENNANT TRANSFE P.O. BOX 497 SYLVESTER WV 25193-0000 L00000630
ELK RUN COAL CO., INC. BLACK CASTLE STOKER P O BOX 189 PEYTONA WV 25154-0000 L00000745	ELK RUN COAL CO., INC. HOMER III PROCESSING P O BOX 189 PEYTONA WV 25154-0000 L00000796	ENDURANCE MINING COMPANY WEST CAZY LOADOUT HC78 BOX 1802 MADISON WV 25130-0000 L00000793	ERP ENVIRONMENTAL FUND INC. LITTLE WHITE OAK PO BOX 305 MADISON WV 25130-0000 L00000971
ERP ENVIRONMENTAL FUND INC. 79 BETH STAION PLANT PO BOX 305 MADISON WV 25130-0000 L00000972	ERP ENVIRONMENTAL FUND INC. POND FORK PROCESSING PO BOX 305 MADISON WV 25130-0000 L00000973	FOLA COAL CO., INC. PEACH ORCHARD PREP. P.O. BOX 180 BICKMORE WV 25019-0000 L00000650	FOLA COAL COMPANY, LLC WINOC PREP. PLANT P.O. BOX 180 BICKMORE WV 25019-0000 L00000804

2014 DIRECTORY OF COAL HANDLING FACILITIES ADDRESSES

FRASURE CREEK MINING, LLC
PREP PLANT P-2
PO BOX 100
OAK HILL WV 25901-0000
L00000864

GOALS COAL CO.
NO. 10 PREP PLANT
8641 COAL RIVER RD
NAOMA WV 25140-0000
L00000649

GREENBRIER MINERALS, LLC
MNTEER POCAHONTAS 1
P.O. BOX G, ANJEAN RD
RUPERT WV 25984-0000
L00000945

HAMPDEN COAL CO., LLC
MINGO NO. 2
P O BOX 1389
GILBERT WV 25621-0000
L00000928

ICG BECKLEY, LLC
BECKLEY POCAHONTAS
P. O. BOX 49
ECCLES WV 25836-0000
L00000901

JUSTICE LOW SEAM MINING
JC"JIM"JUSTICE II PP
302 SOUTH JEFFERSON ST.
ROANOKE WV 24011-0302
L00000960

FRASURE CREEK MINING, LLC
HUGHES CK. TERM. P-4
PO BOX 100
OAK HILL WV 25901-0000
L00000865

GREEN VALLEY COAL CO.
GREEN VALLEY PROCESS
2691 LITTLE BIRCH ROAD
SUTTON WV 26601-0000
L00000701

GREENBRIER MINERALS, LLC
MTNEER NO 1 PREP
P.O. BOX G, ANJEAN RD
RUPERT WV 25984-0000
L00000946

HAMPDEN COAL CO., LLC
MINGO NO. 3
P O BOX 1389
GILBERT WV 25621-0000
L00000929

ICG EASTERN, LLC
BIRCH RIVER
RT. 82 WEST P.O BOX 1019
COWEN WV 26206-0000
L00000853

KANAWHA EAGLE MINING LLC
SOUTH HOLLOW PLANT
3228 SUMMIT SQUARE PLACE
LEXINGTON KY 40509-0000
L00000966

FRASURE CREEK MINING, LLC
GLENCO LOAD-OUT
PO BOX 100
OAK HILL WV 25901-0000
L00000889

GREENBRIER MINERALS LLC
SAUNDERS PREP PLANT
P O BOX 446
MAN WV 25635-0000
L00000958

GUYANDOTTE MINING LLC
FANCO PLANT/ LOADOUT
3228 SUMMIT SQUARE PLACE
LEXINGTON KY 40509-0000
L00000965

HERNDON PROCESSING CO., LLC
KEYSTONE NO. 2 PLANT
P.O. BOX 399
BUD WV 24716-0399
L00000814

ICG EASTERN, LLC
BIRCH RIVER LOADOUT
RT. 82 WEST P.O. BOX 1019
COWEN WV 26206-0000
L00000854

KANAWHA RIVER TERMINALS, INC.
MARMET DOCK
96 QUINCY DOCK ROAD
BELLE WV 25015-0000
L00000590

GLEN ALUM OPERATIONS, LLC
GLEN ALUM PLANT
P O BOX 110
WHARNCLIFFE WV 25302-0000
L00000920

GREENBRIER MINERALS, LLC
ELKCLICK LOADOUT
P O BOX 446
MAN WV 25635-0000
L00000957

HAMPDEN COAL CO., LLC
MINGO NO. 1
P O BOX 1389
GILBERT WV 25621-0000
L00000927

HIGHLAND MINING COMPANY
ALEX ENERGY LOADOUT
P O BOX 1097
HOLDEN WV 25625-0000
L00000950

INDEPENDENCE COAL CO., INC.
LIBERTY PROCESSING
782 ROBINSON CREEK ROAD
MADISON WV 25130-0000
L00000699

KANAWHA RIVER TERMINALS, LLC
QUINCY DOCK
96 QUINCY DOCK ROAD
BELLE WV 25015-0000
L00000899

2014 DIRECTORY OF COAL HANDLING FACILITIES ADDRESSES

KANAWHA RIVER TERMINALS, LLC CEREDO DOCK P O BOX 308 CEREDO WV 25507-0000 L00000906	KEPLER PROCESSING CO., LLC KEPLER NO. 1 P.P. P.O. BOX 1530 PINEVILLE WV 24874-1530 L00000815	KEYSTONE SERVICE IND., INC. PREP PLANT 100 CRANBERRY CREEK DRIVE BECKLEY WV 25801-0000 L00000374	KINGSTON PROCESSING, INC. KINGSTON PLANT 600 RESOURCE DRIVE SCARBRO WV 25917-0000 L00000727
LAW RIVER CO., LLC CROWN HILL DOCK BOX 190 HANSFORD WV 25103-0190 L00000801	LITTLE CREEK DOCK COMPANY, INC LITTLE CREEK DOCK 2978 EAST DUPONT AVE. SHREWSBURY WV 25015-0000 L00000795	LITWAR PROCESSING CO., LLC LITWAR PROCESSING P.O. BOX 727 IAEGER WV 24844-0727 L00000817	M & P SERVICES, INC. RED FOX LOADOUT P.O. BOX 1085 BECKLEY WV 25801-0000 L00000886
MARFORK COAL CO., INC. MARFORK PROCESSING P.O. BOX 457 WHITESVILLE WV 25209-0000 L00000646	MARION DOCKS, INC. MARION DOCKS 200 CHAPEL BROOK DR. BRIDGEPORT WV 26330-0000 L00000393	MARSHALL COUNTY COAL COMPANY MARSHALL CO. LOADOUT 46226 NATIONAL RD. ST. CLAIRSVILLE OH 43950-0000 L00000976	MCELROY COAL CO. IRELAND LOADOUT FAC. RR 5 BOX 565 CAMERON WV 26033-0000 L00000675
METTIKI COAL WV, LLC MOUNTAIN VIEW 293 TABLE ROCK RD. OAKLAND MD 21550-0000 L00000873	MIDLAND TRAIL ENERGY LLC RENSFORD PREP PLANT P.O. BOX 366 TAD WV 25201-0000 L00000913	MIDLAND TRAIL ENERGY, LLC BLUE CREEK PREP P.O. BOX 366 TAD WV 25201-0000 L00000908	MINGO LOGAN COAL COMPANY CARDINAL PREP. PLANT P O BOX E SHARPLES WV 2518-3000 L00000846
NAVARO MINING, INC. VENUS LOADOUT P.O. BOX 1335 BLUEFIELD WV 24701-1335 L00000704	NUFAC MINING COMPANY, INC. K-2 PLANT P.O. BOX 1085 BECKLEY WV 25802-1085 L000000919	ODELL PROCESSING, INC. LAUREL LOADOUT 400 PATTERSON LANE CHARLESTON WV 25311-0000 L00000798	OMAR MINING CO. CHESTERFIELD PREP PL 782 ROBINSON CREEK ROAD MADISON WV 25130-0000 L00000182
OMAR MINING CO. RIDGETOP HAULWAY P.O. BOX 333 MADISON WV 25130-0000 L00000461	ORCHARD COAL CO., INC. CRAB ORCHARD TIPPLE P.O. BOX 2178 BEAVER WV 25813-0000 L00000790	PANTHER CREEK MINING LLC WET BRANCH PLANT 3228 SUMMIT SQ PL STE 180 LEXINGTON KY 40509-0000 L00000968	PANTHER CREEK MINING, LLC TOMS FORK PLANT/LDOT 3228 SUMMIT SQ PL STE 180 LEXINGTON KY 40509-0000 L00000969

2014 DIRECTORY OF COAL HANDLING FACILITIES ADDRESSES

PEERLESS EAGLE COAL CO.
NO. 1 PREP PLANT
P.O. BOX 488
SUMMERSVILLE WV 26651-0000
L00000189

PHOENIX COAL-MAC MINING, INC.
NO. 22 PREP. PLANT
P. O. BOX 1050
HOLDEN WV 25625-0000
L00000820

POCAHONTAS COAL COMPANY, LLC
EAST GULF PREP PLANT
109 APPALACHIAN DRIVE
BECKLEY WV 25801-0000
L00000860

PRIME PROCESSING, INC.
ECKMAN PLANT
640 CLOVER DEW DAIRY RD
PRINCETON WV 24740-0000
L00000975

RAWL SALES & PROCESSING
SPOUSE CR. PP
P.O. BOX 299
SIDNEY KY 41564-0000
L00000221

ROCKSPRING DEVELOPMENT, INC.
CAMP CREEK PLANT
400 PATTERSON LANE
CHARLESTON WV 25311-0000
L00000663

PERFORMANCE COAL CO.
UBBM LOADOUT
P.O. BOX 69
NAOMA WV 25140-0000
L00000682

PINE RIDGE COAL CO.
BIG MOUNTAIN P.P.
P O BOX 189
COMFORT WV 24910-0000
L00000709

POWER MOUNTAIN COAL CO.
POWER MOUNTAIN PROC.
2691 LITTLE BIRCH ROAD
SUMMERSVILLE WV 26601-0000
L00000719

RADERS RUN MINING, LLC
NO. 1 PREP. PLANT
HC 40, BOX 900
RUPERT WV 25984-0000
L00000802

REMINGTON, LLC
REMINGTON PREP PLANT
63 CORPORATE CENTRE DR.
SCOTT DEPOT WV 25301-0000
L00000952

ROCKWELL MINING LLC
ROCK LICK PREP PLANT
3228 SUMMIT SQ PL STE 180
LEXINGTON KY 40509-0000
L00000962

PERIAMA HANDLING, LLC
ALLOY DOCK
PO BOX 309
PROSPERITY WV 25909-0000
L00000939

PINNACLE MINING CO., LLC
PINNACLE PREP PLANT
P.O. BOX 338
PINEVILLE WV 24874-0338
L00000828

PRIME PROCESSING, INC.
ECKMAN (DANS BR) LO
P.O. BOX 1112
PRINCETON WV 24740-1112
L00000837

RAVEN CREST CONTRACTING, LLC
BOONE NORTH PREP. PL
1295 ASHFORD HILL ROAD
ASHFORD WV 25009-0000
L00000871

RIVER POINT, LLC
RIVER POINT DOCK
P.O. BOX E
MARMET WV 25365-0000
L00000863

ROCKWELL MINING LLC
HARRIS PREP PLANT
3228 SUMMIT SQUARE PLACE
LEXINGTON KY 40509-0000
L00000963

PHOENIX COAL-MAC MINING, INC.
RAGLAND LOADOUT
P. O. BOX 1050
HOLDEN WV 25625-0000
L00000813

POCAHONTAS COAL COMPANY LLC
AFFINITY PREP. PLANT
109 APPALACHIAN DRIVE
BECKLEY WV 25801-0000
L00000916

PRIME PROCESSING, INC.
ROADFORK LOADOUT
640 CLOVERDEW DAIRY RD.
PRINCETON WV 24740-1112
L00000838

RAW COAL MINING CO., INC.
GARY NO. 9 LOADOUT
P.O. BOX 1082
BLUEFIELD VA 24605-1082
L00000626

ROARING CREEK COAL CO., LLC
PREP. PLANT/LOADOUT
1023 LANHAM CEMETERY RD.
TALLMANSVILLE WV 26237-0000
L00000923

ROCKWELL MINING LLC
WELLS PREP PLANT
3228 SUMMIT SQ PL STE 180
LEXINGTON KY 40509-0000
L00000964

2014 DIRECTORY OF COAL HANDLING FACILITIES ADDRESSES

SEMINOLE WV MINING COMPLEX,LLC MAPLE PREPARATION 1345 ELKRIDGE ROAD ELKRIDGE WV 25161-0000 L00000977	SIMMONS FORK MINING, INC. PAX LOAD OUT PAX SCARBRO WV 25904-0000 L00000915	SNAP CREEK MINING, INC. SNAP CREEK LOADOUT P. O. BOX 1210 GILBERT WV 25621-0000 L00000799	SOUTH FORK COAL COMPANY, LLC CLEARCO PREP & LDOUT 304 SOUTH HEBER STREET BECKLEY WV 25801-0000 L00000938
SPARTAN MINING CO/dba/MAMMOTH PLANT&RIVER LOADOUT P.O. BOX 150 CANNELTON WV 25036-0000 L00000841	SPARTAN MINING COMPANY, INC. PINEVILLE PROCESSING P.O. BOX 457 WHITESVILLE WV 25209-0457 L00000932	STAR SERVICES, LLC SWITCHBACK LOADOUT P.O. BOX 866 PRINCETON WV 24740-0866 L00000944	STARVAGGI INDUSTRIES, INC. HALF MOON PREP PLANT 401 PENNSYLVANIA AVE. WEIRTON WV 26062-0000 L00000845
STIRRAT COAL CO. PREP. PLANT P.O. BOX 1120 HOLDEN WV 25625-0000 L00000711	SUPERIOR PROCESSING, INC. SUPERIOR PREP PLANT P.O. BOX 770 BLUEFIELD WV 24701-0000 L00000839	TALON LOADOUT COMPANY TALON LOADOUT P. O. BOX 6010 UNEEDA WV 25205-0000 L00000869	TAMS MANAGEMENT INC. COAL MOUNTAIN L/O P.O. BOX 2178 BEAVER WV 25813-2178 L00000961
TAYLOR MINERALS, INC. DOBBIN PREP PLANT 201 BUFFALO COAL RD. MT. STORM WV 26739-0000 L00000956	TERRY EAGLE COAL CO. L.L.C. NO. 1 PREP PLANT PO BOX 180 BICKMORE WV 25019-0000 L00000226	TUNNEL RIDGE, LLC PREP. PLANT 2596 BATTLE RUN ROAD TRIADELPHIA WV 26059-0000 L00000896	VANCE COAL CO. ELDREDGE #2 P.O.BOX 663 MORGANTOWN WV 26507-0663 L00000246
VANTAGE MINING CO. LOADOUT P.O. BOX 299 SIDNEY KY 41564-0000 L00000687	VINDEX ENERGY CORPORATION VINDEX PREP PLANT 265 A GLASS DRIVE MT. LAKE PARK MD 21550-0000 L00000936	VINDEX ENERGY CORPORATION DOBBIN RIDGE PREP 265A GLASS PARK MT. LAKE PARK MD 21550-0000 L00000974	WEST FORK COAL, LLC F7 PREP PLANT P O BOX 5 VAN WV 25206-0000 L00000955
WEST VIRGINIA MINE POWER, INC. MIDLAND TRAIL PLANT P.O. BOX 574 RUPERT WV 25984-0000 L00000878	WEST VIRGINIA MINE POWER, INC. MIDLAND TRAIL LOAD P. O. BOX 574 RUPERT WV 25984-0000 L00000879	WESTWOOD MINING, INC. NO. 6 LOADOUT P.O. BOX 1084 BLUEFIELD VA 24605-1084 L00000849	WOLF RUN MINING COMPANY SENTINEL PREP PLANT 21550 BARBOUR COUNTY HWY PHILIPPI WV 26416-0000 L00000866

2014 DIRECTORY OF COAL HANDLING FACILITIES ADDRESSES

WOLF RUN MINING COMPANY
SAWMILL RUN P/P
245 ENOXY BLVD.
TALLMANSVILLE WV 26237-0000
L00000867

WWMV, LLC
VENTURA PREP PLANT
315 70TH STREET, SE
CHARLESTON WV 25304-0000
L00000999

WOLF RUN MINING COMPANY
BAYBECK PREP PLANT
P. O. BOX 49
ECCLES WV 25836-0000
L00000868

XMV, INC.
NO. 31 LOADOUT
640 CLOVER DEW DAIRY RD
PRINCETON WV 24740-0000
L00000808

WOLF RUN MINING COMPANY
BECKLEY POCAHONTAS
P. O. BOX 49
ECCLES WV 25836-0000
L00000890

XMV, INC.
NO. 8 LOADOUT
P.O. BOX 1335
BLUEFIELD WV 24701-1335
L00000811

WV COAL RECLAMATION CO., LLC
BTM CRK REPROCESSING
60 W. ERIE ST. UNIT 801
CHICAGO IL 60654-0000
L00000954

XMV, INC.
BLACK WOLF WASHER/LO
P.O. BOX 1335
BLUEFIELD WV 24701-1335
L00000812

2014 WEST VIRGINIA DIRECTORY OF INDEPENDENT CONTRACTORS					
COMPANY	PERMIT	EMP	HOURS	FAT	INJ
18 KARAT, INC.	C00004675	7	2,223		
3-D CONSTRUCTION	C00006716	3	1,084		
4-WAY TRUCKING, INC.	C00000473	1	493		
9THREE SOLUTIONS, INC	C00008762	1	80		
A - Z FRANCIS TRUCKING	C00004862				
A K J INDUSTRIES, INC.	C00004380				
A-1 FENCING, INC.	C00005564				
A-POSITIVE ELECTRIC CO., INC.	C00005657				
A. & A. ENERGY, INC.	C00003680	2	390		
A. & B. FIRE SERVICES, INC.	C00008690	4	956		
A. & D. TRUCKING, LLC	C00005397				
A. & P. TRUCKING	C00007078				
A. & S. SANITATION, INC.	C00008606	2	200		
A. & T. TRUCKING	C00004747	2	21		
A. & W. PAINTING, LLC	C00005899				
A. & Z. FRANCIS TRUCKING, INC.	C00006732	3	37		
A. & Z. REPAIR, INC.	C00005991	1	2,370		
A. B. C. CONTRACTING	C00006793				
A. C. M., INC.	C00003598				
A. DURER, INC.	C00008672				
A. H. & T. TRUCKING CO.	C00006481				
A. J. TRUCKING, LLC	C00004143				
A. J. TRUCKING, LLC	C00008501	1			
A. J. VATER & CO., INC.	C00005814	3	629		
A. J.'s AUTO GLASS	C00004526	2	182		
A. L. LEE CORP.	C00002497	2	567		
AAA MINE SERVICE, INC.	C00005864	22	25,603		
AAA SEPTIC TANK SERVICE	C00008628	32	3,314		
ABCO SECURITY SYSTEMS, INC.	C00005112	4	355		
ABSHIRE TRUCKING	C00006925	1	57		
ACCOUNTING BUSINESS & CONSU	C00006696				
ACCULAB, INC.	C00002980	15	11,076		
ACCURATE SURVEYING, INC.	C00005121	2	122		
ACE INTERNATIONAL WELDING	C00004327				
ACE TRUCKING, INC.	C00001280	24	43,106		
ACER ENVIRONMENTAL, LLC	C00008819				
ACME MACHINE & WELDING CO LL	C00006602				
ADAMS HEATING & COOLING	C00003459	2	16		
ADDAIR TRUCKING	C00000433	1	757		
ADK2, LLC	C00006644	1	245		
ADMINISTRATIVE SERVICES, INC.	C00008655	2	362		
ADVANCE LOGISTICS, INC.	C00006843	7	7,582		

ADVANCED BUILDERS, INC.	C00005732				
ADVANCED WATER TREATMENT, INC.	C00005545	1	28		
ADVANTAGE CLEANING SERVICES	C00006790	14	26,740		
ADVANTAGE TECHNOLOGY, LLC	C00008750	26	2,440		
AESOP TRUCKING, INC.	C00000365	14	140		
AGAPITO ASSOCIATES, INC.	C00008737				
AIR PLACEMENT CEMENT CO.	C00002066	6	4,598		
AIR REPAIR	C00003191	5	4,488		
AIRGAS MID AMERICA, INC.	C00005634	3	391		
ALCO FENCE CO. OF CENTRAL WV	C00000766	2	275		
ALEX ENERGY, INC.	C00004720	6	13,065		
ALFRED RICE COMPANY, INC.	C00003400	1	2		
ALI CO.	C00005323	6	10,566		
ALL CRANE & EQUIP RENTAL CORP	C00001710	31	865		
ALL STAR CONTRACTING, LLC	C00008635	2	118		
ALL-CON, INC.	C00005941				
ALLEGHANY INVESTMENTS, LLC	C00006597	2	1,008		
ALLEGHENY BELTING CORP.	C00002022	23	3,029		
ALLEGHENY SURVEYS	C00006317	4	3,268		
ALLEY TRUCKING, LLC	C00005726	5	12,000		
ALLIANCE CONSULTING, INC.	C00006697	17	13,035		
ALLIED SECURITY, INC.	C00002481	17	9,103		
ALLIED WASTE SVCS OF NA, LLC	C00008818	2	195		
ALLIEDBARTON SECURITY SVCS LI	C00008810	6	3,205		
ALMEGA COMPANY, INC.	C00000511				
ALPHA CONTRACTING, INC.	C00006537	3	368		
ALPHA ENGINEERING SERV, INC	C00001669	2	50		
AMAX TRUCKING, LLC	C00008781	1	965		
AMERICAN ASSOCIATES, LLC	C00008717	7	10,235		
AMERICAN COAL TESTING, INC.	C00007215	1	2		
AMERICAN CRUSHERS & SCREENS	C00008342	2	10		
AMERICAN ELECTRIC EQUIP., INC.	C00002891	1	258		
AMERICAN FENCE CO., LLC	C00005156	4	300		
AMERICAN HYDRAULICS CO.	C00001324	2	500		
AMERICAN MINE RESEARCH, INC.	C00003394	2	167		
AMERICAN STAFFING, INC.	C00006564				
AMERICAN TIRE, INC.	C00004398	2	463		
AMHERST MADISON, INC.	C00006833				
AMICK'S WELDING	C00006663				
ANALABS, INC.	C00000290	10	1,478		
ANCHOR LONGWALL & REBUILD, IN	C00008738	44	72,660		1
ANDERSON EQUIPMENT CO.	C00000953	8	5,082		
ANDERSON EXCAVATING, LLC	C00005399	38	35,662		
ANDY & ABBY LEASING	C00003679	11	11,443		

ANTHONY GRAHAM	C00008507				
ANTHONY WADE TRUCKING	C00008826	1	11		
APOLLO MACHINE MANUFACTURING	c00004237				
APPALACHIA MINE SERVICES, LLC	C00005538				
APPALACHIAN COAL SERVICES, LLC	C00006656	4	3,240		
APPALACHIAN CONSTRUCTION, INC.	C00002096				
APPALACHIAN ENTERPRISE SECURITY	C00005458				
APPALACHIAN LABORATORIES, INC.	C00000286	2	663		
APPALACHIAN LEASING	C00005906				
APPALACHIAN POWER CO.	C00004488				
APPALACHIAN RAILCAR SERV. INC.	c00004975	7	4,020		
APPALACHIAN SECURITY, INC.	C00007716	33	49,165		
APPALACHIAN STATES ANALYTICAL	C00004462	6	847		
APPALACHIAN STREAM RESTORATION	C00007446	2	2,757		
APPALACHIAN TECHNICAL SERVICE INC.	C00005175				
APPALACHIAN TIRE PRODUCTS, INC.	C00001263	2			
APPALACHIAN TRANSFER, LLC	C00006533	24	11,861		
APPALACHIAN WELL SURVEYS, INC.	C00008562	3	100		
ARACOMA COAL CO., INC.	c00006665	4	7,843		
ARCADIA CONTROLS, INC.	C00004227	1	4		
ARCHAEOLOGICAL CONSULTANTS	C00008771	2	40		
ARCHIE L. BASSHAM SR. TRUCKING	C00003045	1	880		
ARLEN M. DACAR MASONRY	C00008572	4	60		
ARLUS McCLUNG (MAINTENANCE)	C00006274				
ARON SECURITY, INC.	C00008366	103	181,948		1
ARTICULATED SERVICES, INC.	C00005238	3	1,033		
ASA CONSTRUCTION, INC.	C00005386	6	4,677		
ASGCO MANUFACTURING, INC.	C00006807	2	993		
ASHCO-A-CORP.	C00004760				
ASHLAND CHEMICAL - DREW INDUSTRIES	C00004976	1	52		
ASHLEE TRANSPORTATION INC.	C00007971	1	40		
ASTAR ABATEMENT, INC.	C00006718				
ASTECH CORP.	C00002871				
ATHA TRUCKING	C00000037	1	5		
ATLAS SERVICES CORP.	C00000820				
AUSTIN POWDER CO.	C00000374	27	43,126		2
AUSTIN SALES, LLC	C00000556	15	20,897		
AUXIER TRUCKING CO.	C00003004	2	136		
AVALOTIS CORP.	C00008084				
AYERS CONSTRUCTION CO.	C00005536	9	17,350		
B & D TRUCKING	C00006929	1	589		
B. & B. HAULING	C00005735				
B. & B. MINE SAFETY	C00005540				
B. & D. TRANSPORT	c00006230				

B. & E. BUILDING INC.	C00007522	3	626		
B. & J. TRUCKING	C00000216	54	69,117		
B. & L. EXCAVATING CO., INC.	C00001367	4	2,008		
B. & M. REPAIR, INC.	C00002676	2	4		
B. & P. TRUCKING	C00005523				
B. & R. GENERAL CONTRACTNG LL	c00005753				
B. & S. TRANSPORT, LLC	C00006575	1	946		
B. & T. TRUCKING	C00002833				
B. B. & T. TRUCKING, LLC	C00008658	19	5,475		
B. B. R. DRILLING CO., INC.	C00004874				
B. B. U. SERVICES, INC.	C00007578				
B. C. ENERGY	C00008661	1	886		
B. J. A. TRUCKING, INC	C00001228				
B. J. J. R. TRANSPORT, INC.	C00004429	2	220		
B. K. & K. TRUCKING	C00005908	1	157		
B. R. C. TRUCKING, LLC	C00006649	14	513		
B. T. C. TRUCKING, INC.	C00005368				
B. W. C. TRUCKING CO., INC.	C00005440	111	1,132		
B.J. HAULING & EXCAV. CO, INC	C00008348	2	400		
B.J.R.E.O. INC.	C00008512				
BAC EQUIPMENT CO.	C00008563	1	2,392		
BAILEY & WELLS, INC.	c00005106				
BAILEY ENG. & LAND SURVY, INC.	C00008725	2	274		
BAIR, GOODIE & ASSOCIATES, INC	C00005513				
BAKER HUGHES OILFIELD OPER IN	C00008573	6	108		
BAKER TRUCK EQUIPMENT CO.	C00003438	1	4		
BAM ENTERPRISES	C00008330	3	3,920		
BAM TRUCKING, LLC	C00008814	3	1,805		
BARKER'S JUNK CO., INC.	C00003365	2	54		
BARRETT CONSTRUCTION, INC.	C00008747				
BAUMGARDNER ENTERPRISES, INC	C00006662				
BAYS TRANSPORT, LLC	C00008609	2	228		
BAYS TRUCKING & EXCAVATION IN	C00005597				
BBU SERVICES OF WV, LLC	C00005868	2	247		1
BEAR CONSTRUCTION, INC.	C00006710				
BEAR CONTRACTING, LLC	C00005620				
BEAR'S SEPTIC SYS & SERV, LLC	C00008586	3	143		
BECKER/WHOLESALE MINE SUP, L	C00006751	2	723		
BECKLEY CRANE & CONSTR., INC.	C00005486	5	1,653		
BECKLEY DRILLING & BLASTING	C00004421	15	936		
BEDFORD WELL DRILLNG & PUMP	C00005094				
BEITZEL CORP.	C00000136	30	13,850		
BELL FARMS RECLAMATION SERVI	C00001016	5	7,607		
BELL TRUCKING	c00007235	31	33,516		

BELMONT AGGREGATES, INC.	C00005314	5	1,512		
BELT SOLUTIONS, INC	C00008361	6	4,501		
BELT TECH, INC.	C00007231	14	16,424		
BENCHMARK ENTERPRISES, LLC	C00007275	1	141		
BENCHMARK SURVEYING, INC.	C00003303				
BENT NAIL CONSTRUCTION CO.	C00006626				
BERRY'S TRUCKING CO.	C00000079	1	158		
BERYL COAL COMPANY	C00005584				
BEST ONE TIRE	C00005994		8		
BETH ANN TRUCKING	C00006798	1	21		
BIG BUCK CONSTRUCTION INC.	C00004109				
BIG BULL CONSTRUCTION, LLC	C00008731	4	120		
BIG D. TRUCKING	C00004482				
BIG DIAMOND TRUCKING INC.	C00005376	3	85		
BIG FRANK'S ROLL&TOW&SCRAP M	C00005877	4	183		
BIG SANDY CONSTRUCTION, INC.	C00006497	2	217		
BIG SANDY TWO-WAY COMM., INC.	C00006581	1	23		
BIG VALLEY SEEDING, INC.	C00005828	4	1,343		
BILCO CONSTRUCTION CO., INC.	C00006484				
BILL MILLER EQUIP SALES, INC	C00005129	3	264		
BILL WISE EXCAVATING	c00004682				
BILLINGS MECHANICAL, INC.	C00004442				
BILLY R. SPONAUGLE TRUCKING	C00004483	2	655		
BILLY WHITE TRUCKING	C00008582				
BINGAMON CORPORATION	C00005335	3	20		
BIO-CHEM TESTING, INC.	C00008086	3	572		
BIOREMEDIAL TECHNOLOGIES, INC	C00006804				
BISHOP INDUSTRIAL GROUP	C00003535	1	74		
BIT CONSTRUCTION, LLC	C00006826	19	23,913		
BKF EQUIPMENT, INC.	C00008733	4	773		
BLACK BEAR RECLAMATION	C00005655	2	80		
BLACK GOLD TRANSPORT	C00007239				
BLACK THUNDER, INC.	C00007064	12	8,233		
BLACKHAWK CONSTRUCTION, INC	C00008016	2	23		
BLAIR ELECTRICAL SERVICE CO.	C00006616				
BLUE LINE STRM RESTORATION LL	C00005751	5	2,071		
BLUE MOUNTAIN ENGINEERING	C00002315				
BLUE RIDGE DIESEL INJECTION	C00006549				
BLUE RIDGE ENVIRONMENTAL, LLC	C00008772	3	56		
BLUE RIDGE INDUSTRIAL, INC.	C00005611				
BMS NATURAL RESOURCES INC	C00006893				
BNB HEATING & COOLING & ELECT	c00006687	6	883		
BOART LONGYEAR CO.	C00001361				
BOBBY HOLBROOK TRANSPORT	C00006744	1	29		

BOCOOK ENGINEERING, INC.	C00005849	7	1,819		
BODYGARD, LLC	C00005548	1	68		
BOGGS MUNICIPAL SERVICE, INC.	C00006824				
BOHICA ENTERPRISES, INC.	C00008597				
BOLEN'S TRUCKING, LLC	C00008593	1			
BOOKER T TRUCKING	C00000010q				
BOWSER-MORNER, INC.	C00004055				
BOYD MINING, LLC	C00008343	3	1,951		
BRADFORD BROS. ASPHALT & CON	C00002363	22	41,397		1
BRAKE SUPPLY CO., INC.	C00006675	2	2,368		
BRANDEIS MACHINERY CO.	C00002138	2	240		
BREAKAWAY, INC.	C00007593				
BRECHBUHLER SCALES	C00001385	12	1,845		
BREWER'S STEAM CLEANERS	C00001431	11	768		
BROOKVILLE SERVICES, LLC	C00006691	3	494		
BROWN'S FORESTRY	C00003693	1	8		
BROWNING STEAM CLEANING	C00003894				
BUCHANAN PUMP SERV & SUPPLY	C00003194	8	8,284		
BUCK SECURITY, INC.	C00005321	35	26,807		
BUDD'S SCALE, INC.	c00001188	2	49		
BUFFALO CREEK EXPLOSIVES, INC	C00000004Q	4	116		
BULLDOG EXCAVATING, LLC	C00005444	24	34,873		1
BULLDOG TRUCKING & SERV., LLC	C00006535	2	233		
BUNDY AUGER MINING, INC.	C00003072				
BUNNER & SON'S CONTRACTING	C00001244	5	8,118		
BURNS DRILLING & EXCAVATING	C00003588	2	367		
BUSY BEE SEPTIC SYSTEMS, LTD	C00008333	2	380		
BUTCHER TRUCKING	C00006733	1	161		
BWH SECURITY, LLC	C00008362	7	9,196		
BY GRACE MASONRY CONSTRUCT	C00006719				
C & J TRUCKING	C00007974	1	40		
C & M GIANT TIRE, LLC	C00005356				
C & R TRUCKING INC	C00007968				
C L-N-C, INC.	C00008698				
C. & C. EXCAVATING SERV., INC.	C00008571				
C. & C. LEASING & EXCAVATING	C00005339	1	1,121		
C. & C. LINE CO., INC.	C00001672	13	4,934		
C. & C. TRUCKING	C00007466				
C. & J. ENTERPRISES	C00003415	5	2,125		
C. & K. INDUSTRIAL SERV., INC.	C00008718	4	122		
C. & L. TRUCKING CO.	C00005147	1	1,606		
C. & L. WELDING, LLC	C00005893		440		
C. & M. WASTE WATER SERV., LLC	C00006854	2	226		
C. & M. WELDING	C00003576	1	2,340		

C. & R. SCRAP SERVICES	C00008711				
C. & S. TRUCKING	C00008754	1	212		
C. & T. ENTERPRISES, LLC	C00005851	5	8,333		
C. A. & F. TRANSPORT, INC.	C00003704				
C. B. E. C., INC.	C00004360				
C. B. MINING, INC.	C00008702	8	3,581		
C. B. TRUCKING, INC.	C00005103	1	1		
C. J. HORN CONTRACTORS, INC.	c00004899				
C. K. TRUCKING	C00004353	1	512		
C. K. TRUCKING, INC.	C00005798	4	3,515		
C. L. TRUCKING CO	C00000653				
C. M. C. ENTERPRISE, INC.	C00000763				
C. R. B. TRUCKING, INC.	C00005738				
C. R. RAILROAD CONSTR. CO.	C00004797				
C. T. L. ENGINRNG OF WV, INC.	C00005622	6	2,683		
C. V.'S TRUCKING	C00008522				
C. W. ELECTRIC CO.	C00001901	11	9,621		
C. W. WRIGHT CONSTR. CO., INC.	c00003524				
C.J.'S WELL SERVICE, INC.	C00005713	7	6,032		
CABLOCITY, INC.	C00006592				
CALDWELL TANKS, INC.	C00005125				
CALLI TRUCKING	C00005736	1	193		
CALVIN CONTRACTORS, INC.	C00005148				
CAM MINE SERVICE, LLC	C00006628				
CAMEL TECHNOLOGIES, LLC	C00005975				
CANADIAN RIGHT OF WAY CLEARIN	C00007431	2	3,424		
CANEY CREEK CONTRACTING, INC	C00002152				
CAPITAL DOORS, INC.	C00002709	2	109		
CAPRICORN, INC.	C00006987	1	132		
CAREY CONCRETE, INC.	C00005950	9	13,494		
CARL BELT, INC.	c00004917				
CARL LEE TRUCKING, INC	C00000278	15	610		
CARNEGIE STRATEGIC DESIGN EN	C00006695				
CARPENTER'S REPAIR, INC.	c00006562	8	5,777		
CARTER MACHINERY CO., INC.	C00001113	53	21,779		
CASCO USA	C00005992	2	21		
CAUDILL EQUIPMENT COMPANY	C00005017	1	1,908		
CBC ENGINEERS & ASSOCIATES L	C00006937	2	1,266		
CCC GROUP, INC.	C00005199				
CCTV TECHNOLOGY	C00008653	1	81		
CECCO, INC.	c00005478	2	5		
CECIL I. WALKER MACHINERY CO.	C00000105	94	60,813		1
CEDAR TRUCKING CO.	c00002406	72	47,910		
CENTRAL CONTRACTING, INC.	C00004215				

CENTRAL ENVIRO. SERV., LLC	C00006677				
CENTRAL HAULING CO.	C00003014				
CENTRIFUGAL SERVICES, INC.	C00003372	2	314		
CENTURY GEOPHYSICAL CORP.	C00008649	2	112		
CGM AMERICA, LLC	C00008614	1	164		
CGM FIELD SERVICES, LLC	C00008630	2	71		
CHAFIN TRUCKING CO.	C00001575	7	5,913		
CHAFINS CLEAR CUTTING, INC.	C00003451	6	14,297		
CHAMPION MINE SUPPLY INC.	C00003735				
CHEMBIO SHELTER, INC.	C00006522	1	259		
CHEMSTREAM, INC.	C00006809	2	60		
CHEROKEE RESOURCES, INC.	C00005819				
CHILDER'S ENTERPRISES, INC.	C00005438	4	74		
CHIP BUZZO TRUCKING	C00005210	2	181		
CHISLER BROTHERS	C00000762	25	13,242		
CHISLER, INC.	C00002381	15	7,064		
CHRIS OUSLEY TRUCKING	c00006478	1	8		
CHRISTY MACHINE, INC.	C00005761				
CHURCH ENTERPRISES, INC.	C00006830	4	447		
CINTAR, INC.	C00005817				
CIRCLE S, LLC	C00006738				
CITY CRANE & EQUIPMENT, INC.	C00003250	1	12		
CIVIL & ENVIRON. CONSULT., INC	C00005667	3	185		
CK COAL CORPORATION	C00008705	3	5,576		
CLARK LABORATORIES, LLC	C00006653	7	9,915		
CLASSIC TRUCKING	C00005937	1	293		
CLAY TRUCKING, INC.	C00005350	78	106,887		
CLEAN HARBORS ENVRO. SERVICE	C00008773	2	18		
CLECO CORP.	C00000607				
CLEVELAND BROS. EQUIP. CO.	C00005784	13	11,984		
CLIMATECH, INC.	C00005897	1	431		
CLINE & SONS STONE & GRAVEL	C00001912				
CLINE CONSTRUCTION CO.	C00005980	3	1,480		
CLINE FAMILY TRUCKING, LLC	C00007031	2	2,330		
CLINE LUMBER	C00005986				
CNX GAS COMPANY	C00005777	2	104		
CNX WATER ASSETS, LLC	C00008715	5	4,285		
COAL AGE, INC.	C00005504				
COAL CITY EXCAVATORS	C00001261				
COAL CREEK ENERGY LLC	C00007530	9	14,859		
COAL FILLERS, INC.	C00004609	2	1,119		
COAL POWER COAL, INC.	C00005604	1	1,821		
COAL PREP MAIN & WELDING, INC	C00008356	4	527		
COAL PROFESSIONALS, LLC	C00007304				

COAL RIVER PROCESSING, LLC	C00008777				
COAL TRANSPORT, INC.	C00005337	4	420		
COAL-PAK TRUCKING, INC.	C00000889	2	139		
COALFIELD SERVICES, INC.	C00001125	13	9,403		
COASTAL DRILLING EAST, LLC	C00005845	80	100,223		
COBRA TRANSPORT, INC.	C00005153	4	4		
CODAL TRUCKING, INC.	C00004207				
CODY ENERGY SERVICES, INC.	C00008624	6	4,521		
COGAR MINE SUPPLY	C00005393	3	241		
COMMERCIAL REFRIGERATION SE	C00004733				
COMMONWEALTH EQUIPMENT CO	C00006837				
COMPLIANCE MONITORING LABS I	C00004620	7	9,787		
COMPLIANCE STAFFING AGENCY L	C00008627	128	189,095		1
COMPTON CONTRACTING	C00008805				
CONETEC INC.	C00005663				
CONFLOW, INC.	C00004585	2	1,968		
CONN-WELD INDUSTRIES, INC.	C00005683	4	334		
CONTI TESTING LABORATORIES IN	C00005234	1	1,512		
CONTRACTOR SERVICES INC OF W	C00006651				
CONVEYING SOLUTIONS, LLC	C00006618	4	990		
CONVEYOR CONSULTANTS, LLC	C00008634	3	680		
CONVEYOR MANUFCTRNG & SUPP	C00005964	1	28		
CONVEYOR SPECIALTIES, INC.	C00007227	4	2,477		
COOK TIRE, INC.	C00001794				
COOK'S EXCAVATING	C00005193				
COOK'S MANUFACTURING CO.	C00001408	30	2,473		
COOK'S SANITATION SERVICE, INC	C00002928	3	1,983		
CORLEY TRUCKING, LLC	C00006517	15	3,245		
CORNERSTONE CONSULT. & DESIG	C00004244	2	374		
COUNTRY ROAD SERVICES, LLC	C00008569	2	34		
COVE RUN CONTRACTING, LLC	C00008652	4	21,962		
COWIN & COMPANY, INC.	C00000188	25	16,762		2
CRAIGSVILLE CONSTRUCTION, LLC	C00006698				
CRAMBLETT TRUCKING, INC.	C00004780				
CRAMER SECRTY & INVSTGTNS LI	C00005465	64	97,524		
CRANE 1 SERVICES, INC.	C00005823	11	2,561		
CRANE MAN, INC.	C00006709	2	353		
CRISTE ENGINEERING SERVICES C	C00003923	2	410		
CRISWELL TRUCKING, INC.	C00006746	1	215		
CROSIER'S SANITARY SERVICE INC	C00003182	3	789		
CROSS FIRE, INC.	C00000546	11	6,121		
CROSSLAND TRANSPORT, INC.	c00004676	9	5,267		
CROWLEY/CARPER, INC.	C00002957				
CROWN PRODUCTS & SERVICES, I	C00008345	4	1,246		

CUCCARO PLUMBING, INC.	C00008570				
CULTURAL RESOURCE ANALYST, I	C00005653	7	1,279		
CUMBERLAND MINE SERVICE, INC.	C00006679	4	89		
CUMMINS CROSSPOINT, LLC	C00005804	5	2,093		
CURRY SUPPLY CO.	C00005977				
CUSTOMER'S GLASS & CARPET CO	C00005097	2	22		
D & P CONTRACTING, LLC	C00008371	2	1,080		
D & W CONTRACTORS, LLC	C00008729	2	424		
D. & D. TRUCKING	C00003984				
D. & E. ELECTRICAL, INC.	C00001417				
D. & G. MACHINE CO., INC.	C00001871	11	4,485		
D. & K. TRUCKING, LLC	C00008592				
D. & L. WELD, INC.	C00006614	13	12,827		
D. & M. CONSTRUCTION CO.	C00001956	6	10,362		
D. & M. PAINTING CORP.	C00007171				
D. & M. TRUCKING LLC	c00000617	2			
D. & P. TRUCKING	C00008793				
D. & T. TRANSPORT, LLC	C00008830	1	55		
D. & W. LAWN CARE	C00004007	5	3,040		
D. & W. TRUCK LINES	C00002455	7	121		
D. B. MOORE GENERAL CONTRACT	C00004457	3	1,776		
D. DEEL TRUCKING, INC.	C00006801	4	719		
D. G. I. - MENARD, INC.	C00005441				
D. G. TRUCKING & EQUIP. SALES	C00002186				
D. H. GRIFFIN WRECKING CO, INC	c00008560				
D. HENNEBERT TRUCKING, LLC	C00006743				
D. KOVACH TRUCKING CO.	C00002306				
D. L. MARTIN CONST. & EXCAVING	C00006736				
D. L. STREIB & ASSOCIATES, INC	C00005389	3			
D. O. V. E. S., LLC	C00005530				
D. R. PRICE ENGINEERING & LAND	C00004084	5	7,898		
DADOO TRUCKING	C00002358				
DALE CRABTREE TRUCKING, LLC	C00005394	1	124		
DALE WAGNER (TRUCKING)	C00006742				
DALTON, INC.	C00005209	1	75		
DAN'S MARINE SERVICE, INC.	C00005924	8	3,746		
DANIEL'S ELECTRIC	C00001121	6	4,435		
DANIELS CO., THE	C00001647	1	80		
DANNY STACY TRUCKING	C00002855				
DANNY WEBB CONSTR. CO., INC.	C00008693				
DARELL CLICK TRUCKING	C00000211	1	117		
DARLENE'S HEAVY HAULING	C00000095	1	1,600		
DAVID HILL CONCRETE, INC	C00008822	1	5		
DAVID L. RYDER CONTRACTING INC	C00005616				

DAVID STANLEY CONSULTANTS, LLC	C00004781	71	128,260		1
DAVID STRADER TRUCKING	C00005434	1	34		
DAVIS ELECTRIC CO., INC.	C00004292	3	626		
DAYBROOK DEVELOPMENT CO.	C00001126	14	5,136		
DEAN DECKER & SON, INC.	C00005799				
DEAN HALL TRUCKING, INC.	C00006518				
DeBARR TRUCKING CO., INC.	C00005984				
DEBRICH, LLC	C00006726	15	36,535		
DECOTA CONSULTING CO., INC.	C00005244	7	3,654		
DEDICATED TRANSPORT, LLC	C00008637	1	77		
DeLATTRE CORPORATION	C00005702	2	388		
DELAWARE ELEVATOR, INC.	C00008686				
DELMAS CONLEY TRUCKING OF OH	C00008565	13	26		
DELRIK CORP., INC.	C00005155	35	72,396		
DELTA DEVELOPMENT, LLC	C00007434	1	1,230		
DELTA ELECTRIC, INC.	C00005395	4	808		
DEMTECH, LLC	C00008538				
DESKINS CONTRACTING	C00000419				
DETON, INC.	C00008696				
DETTINBURN TRANSPORT	C00001883	4	361		
DEWAR, INC.	C00001605	5	4,427		1
DIAMOND MINING ASSOCIATES, LLC	C00008048				
DIGGER'S CONSTRUCTION, LLC	C00006768				
DIGGING & RIGGING, INC.	C00005878	7	645		
DIRT CON	C00005442	2	302		
DIRT DESIGNS	C00008677	12	4,969		
DIVERSIFIED AIR SYSTEMS, INC.	C00006829	3	2,677		
DMW TRUCKING	C00006939	1	365		
DODDRIDGE CONTROLS, INC.	C00001379	2	241		
DOGGONE TRUCKING, INC.	C00001123				
DOM-EX, LLC	C00005760				
DON ELLIOTT TRUCKING, INC.	C00005521				
DON VANHOOSE TRUCKING	C00004989	3	124		
DOSS ENGINEERING, INC.	C00006825	2	114		
DOSS ENTERPRISES	C00008767	6	528		
DOUBLE "E" TECHNOLOGY INC.	C00002919				
DOUBLE S, LLC	C00006995				
DOUGLASS PILE CO., INC.	C00008740				
DRILL MANAGEMENT, INC.	C00006601	4	10,262		
DRIVES & CONTROLS SERV., INC.	C00005359				
DUNCAN BROTHERS DRILLING, INC.	C00000868	5	361		
DURANT EXCAVATING CO.	C00008743				
DUSTER TRUCKING CO.	C00005846	10	24,548		
DYNAMIC TRANSPORT, LLC	C00004702				

DYNO NOBEL, INC.	C00005216	18	15,143		
E. & A. ENTERPRISES, INC.	c00008739				
E. & K. METALS & CRAFT, INC.	C00007611				
E. & L. TRUCKING CO.	C00003934				
E. & S. CONTRACTING, INC.	C00004096				
E. B. X.	C00006536				
E. L. HAMPTON TRUCKING, INC.	C00000283	8	6,650		
E. L. ROBINSON ENGINEERING CO.	C00004885	3	472		
EACC ENGINEERING CREW	C00003107				
EAGLE CARBON, INC.	C00005042	7	1,296		
EARTHTECH, INC	C00008359				
EAST CUMBERLAND, LLC	C00004150				
EAST EQUIPMENT CO.	C00004414				
EASTERN ARROW CORP., INC.	C00005920	2	19		
EASTERN ELECTRIC, LLC	C00005171	2	169		
EASTERN KY EQUIP SALES & SERV	C00008730	4	6,632		
EASTERN STEEL FIELD SERV., LLC	C00006624	3	108		
EASTVIEW TRUCKING CO.	C00000705				
EATON CORPORATION	C00008736	1	16		
ECKO, INC.	C00002624	12	1,887		
ECSI, LLC	C00006842	2	32		
EIN SERVICES LLC	C00007483				
EISENHART CRANE SERVICE, LLC	C00005933	2	340		
ELBY HARRISON TRUCKING, INC	C00008328	1	77		
ELCO MECHANICAL CONTRACTOR	C00004837	2	57		
ELDRIDGE STEAM CLEANING	C00003642	12	11,496		
ELECTRIC LINE CO.	C00001386	23	2,248		
ELECTRICAL CONNECTIONS, LLC	C00006721	2	1,255		
ELECTRICAL SYSTEMS, INC.	C00004959				
ELECTRO-MECHANICAL CORP.	C00008505	1			
ELECTRO-QUIP SERVICE CORP.	C00002123	1	14		
ELECTRONIC LABORATORIES, INC.	C00006647	2	25		
ELECTRONICS COMMUNICATIONS/	C00003095				
ELECTROTECH, INC.	C00000068	3	2,793		
ELITE COAL SERVICES, LLC	c00005250	141	269,240		5
ELITE OIL FIELD SERVICES, INC.	C00008670	32	42,061		
ELITE REBUILD, LLC	C00008817	2	84		
ELITE SECURITY, LLC	c00008720	9	10,111		
ELK RUN COAL CO., INC.	C00004297	6	14,309		
ELKINS METAL RECYCLING, LLC	c00005746	1	30		
ELLIOTT SUPPLY/GLASS/CONTR IN	C00004552	1	375		
EMORY ROTHENBUHLER & SONS, I	C00006650	30	3,269		
EMPIRE CONSULTING SERVICES LI	C00004764				
EMS TRANSPORT, LLC	C00005629	4	1,040		

ENERGY SURVEYS, INC	C00008346	1	248		
ENERSYS, INC.	C00005223	8	1,928		
ENGEL WELDING, INC.	C00006642				
ENGLAND'S EXCAVATING, LLC	C00006783	17	9,735		
ENSIGN MAINTENANCE SERVICE IN	C00006717				
ENTERPRISE WASTE OIL CO., INC.	C00006749	2	491		
ENVIRO. BANC & EXCHANGE, LLC	C00008622				
ENVIROMINE, INC.	C00005776	8	3,247		
ENVIRONMENTAL CONSTRUCTION	C00005436				
ENVIRONMENTAL EXCAVATING	C00007247				
ENVIRONMENTAL MONITORING, IN	C00003433	6	2,818		
ENVIROPROBE INTEGRATED SOLU	C00008742				
ENVIROSCIENCE, INC.	C00006803	3	5		
ENVIROSERVE, J.V. LTD PRTRNSH	C00008701	11	1,080		
ENVIROTANK CLEAN, INC.	C00006582				
EQUIPCO	C00006641	1	73		
EQUIPMENT DEPOT OF OH (BONAS	C00006569	2	325		
EQUIPMENT TRANSPORT, LLC	C00008695				
ERB ELECTRIC CO.	C00005194	9	5,851		
ERIC'S TRUCKING CO., INC.	C00004674	12	15,484		1
ERVINS AUTO REPAR & TOWING IN	C00005974				
ESCO COVINGTON	C00005127	3	941		
ESLICH WRECKING CO.	C00006660				
ESS/MICON	C00001243	9	7,023		
ESTEY ENTERPRISES & TRKG, LLC	C00005911				
EVERGREEN RECLAMATION	C00000567	11	11,771		
EVERGREEN RECLAMATION SERV	C00008373	2	103		
EXPLOSIVES EXPERTS, INC.	C00006479	2	2,389		
EXTREME ENDEAVORS & CONSULT	C00008678				
EXTREME PLASTICS PLUS	C00008353				
F. VANHOOSE TRUCKING	C00005938				
F.D.J. TRUCKING	C00008797				
FAB-CON INDUSTRIES, INC.	C00008645				
FAB-TECH CORPORATION, INC	C00006092	8	7,592		
FAIN WELDING COMPANY, INC	C00008375	5	8,543		
FAIRFAX MACHINE & WELDING, INC	C00005725				
FAIRGRIEVE TRUCKING	C00003431	2	144		
FAITH TRUCKING	C00005150	2	114		
FALCO DRILLING CO., INC.	C00004056				
FALCON ENTERPRISE, LLC	C00005929				
FALCON MACHINERY INC	C00008365	3	776		
FANNIN ENTERPRISES, INC.	C00008222				
FARNHAM & PFILE CONST., INC.	C00000127				
FARRIS TRUCKING, INC. (JOHN)	C00001948	1	38		

FEATHER TRUCKING	C00004556	1	24		
FENCE RAIL FARM	C00006323	1	569		
FENNER DUNLOP CONVEYOR SYS.	C00006476	55	6,807		
FERRELL EXCAVATING CO.	C00002295	4	187		
FERRELL TRANSPORT CO.	C00004668				
FILTER/CLONE SALES CO.	C00002412				
FIRE PROTECTION PRODUCTS, INC	C00008790	6	645		
FIRE SAFETY EQUIP. SUPPLY CO.	C00005542	2	144		
FIRE-X SALES & SERVICE CORP.	C00005506	4	532		
FIREBALL CONSTR. & RECLAM, LLC	C00008699				
FIREBALL ENTERPRISES, INC.	C00005688	2	72		
FIRST CLASS CLEANING, INC.	C00008706				
FLAMENT MASONRY, INC.	C00008703				
FLANDERS ELECTRIC MOTOR SER	C00005057				
FLETCHER'S REPAIR SERVICE	C00006838	1	2,272		
FLEXIBLE STEEL LACING COMPANY	C00005869	18	6,960		
FLINT CONSTRUCTION, CO., INC.	C00003089				
FLOMIN COAL, INC.	C00006657	13	14,794		
FLSMIDTH SALT LAKE CITY, INC.	C00008654	4	416		
FLUID COMPONENT SERVICES, INC	C00002247	8	1,218		
FOAMCOAT ROOFING & COATING	C00003149				
FOOTHILLS CONTRACTING, LLC	C00006844				
FORCE DRILLING, LLC	C00005979				
FOREST CONSTRUCTION CO.	C00000994	27	50,622		
FORESTRY & LAND RECLAMATION	C00006682				
FORQUER CONTRACTING	C00000125	45	28,119		
FOXFIRE CONSULTANTS, INC.	C00003669	5	3,285		
FOXFIRE CORPORATION	C00006507				
FRAME DRILLING CO, INC	C00008758				
FRANCIS ENTERPRISES, INC.	C00007000	1	6		
FRANK GILLILAND TRUCKING CO.	C00006821				
FRANK LOCKHART TRUCKING, INC	C00004913				
FRANK'S DIESEL SERVICE	C00005853	2	160		
FREELANCE TECHNICAL SERVICES	C00002007				
FREESERVICE TIRE CO., INC.	C00005664	1	109		
FRICKE MANAGEMENT & CONTR.IN	C00008808	9	2,926		
FRITZ-RUMER-COOKE CO., INC.	c00008710	6	2,486		
FRONTIER MANAGEMENT, LLC	C00005102				
FRONTIER RAILROAD SERV., LLC	C00008357				
FRONTIER-KEMPER CONSTRUCTO	C00001260	7	12,869		
FRYE SEPTIC	c00005812	1	240		
FUCHS LUBRICANTS	C00005317	12	938		
FURMANITE AMERICA, INC.	C00005795				
G A P POLTN & ENVIR CNTL, INC.	C00002600	10	752		

G-L & SONS TRUCKING	C00000533				
G. & L. TRUCKING	C00004829	1	338		
G. & S. COAL COMPANY, INC.	C00005962				
G. A. I. CONSULTANTS, INC.	c00002117				
G. C. R. TIRE CENTERS	C00007218	93	7,851		
G. E. C., INC.	C00003131	10	8,124		
G. L. W. CONSTRUCTION, INC.	C00005701	5			
G. M. S. MINE REPAIR & MAINTEN	c00001932	232	390,360		6
G. RAYMOND SMITH	C00008679	1	84		
G. W. PEOPLES CONTRACTING CO	C00005674				
G.A. COVEY ENGINEERING, PLLC	C00008639	1	164		
GAI-TRONICS CORP.	C00005952	1	184		
GALLAGHER COAL RESEARCH CEN	C00003865	2	268		
GAMMA-METRICS	C00003639	3	2,038		
GANNETT FLEMING PROJECT	C00008603				
GAPPA VALLEY PLUMBING, LLC	C00008752				
GARAGE DOOR OPERATORS, INC.	C00004152	2	10		
GARDNER PAINT SERVICES, INC.	C00002570				
GARRETSON'S MACHINE & FABRIC	C00005013	3	2,120		
GAS FIELD SERVICES	C00006596				
GASCO DRILLING. INC.	C00007789	7	2,023		
GE FAIRCHILD, LLC	C00008657	13	1,317		
GEARHART McKEE, INC.	C00004649	4	1,374		
GENERAL ELECTRIC INTERNATIONAL	C00004569	2	207		
GENERAL INDUSTRIES	C00003151				
GENERATION TRUCKING, INC.	C00008669	2	624		
GENESIS RAIL SERVICES, INC	C00008636				
GEO. V. HAMILTON, INC.	C00008633				
GEO/ENVIRONMENTAL ASSOC., INC	C00004378	27	3,226		
GeoCHEMICAL TESTING	C00003595				
GeoMECHANICS, INC.	C00006781	2	152		
GEOSCAN SEISMIC SERVICES, INC	C00006526	3	170		
GERALD FIELDS TRUCKING CO. INC	C00003548	19	1,580		
GIANT RUBBER WATER TANKS, INC	c00008757				
GIBSON'S RECLAMATION	C00004264	1	200		
GIL'S CONTRACTING	C00001456	6	3,566		
GILLCO, INC.	C00006714				
GILLMANN SERVICES, INC	C00006671	17	41,510		2
GL SERVICES, LLC	C00008623	15	17,344		
GLEN ROARK CONSTRUCTION CO.	C00001462				
GLOBAL ENERGY RESOURCES, LLC	C00008723	4	1,046		
GLOBAL LABORATORIES	C00004298				
GLOBAL MINE SERVICE	C00004350				
GLOBAL SHAFT DRILLING SERV LLC	C00008594				

GLOTFELTY ENTERPRISES, INC.	C00004192				
GOFF TRUCKING CO.	C00001021				
GOLCONDA, INC.	C00006693	1	74		
GOLDEN EAGLE TECHNICAL SERV.	c00003993	1	138		
GOOD TIRE SERVICE, INC.	C00006672	1	707		
GOODHART SONS, INC.	c00008531				
GORMAN MAYLE TRUCKING	C00000675				
GOULD'S ELECT. MOTOR REPAIR	C00003501				
GRAY-EERING, LTD.	C00006753	1	10		
GREEN ACRES CONTRACTING CO	C00001416				
GREEN MEADOW OF WV, INC.	C00005982				
GREEN MOUNTAIN HYDROSEEDING	C00004173	3	1,256		
GREEN RESOURCES, INC.	C00005201				
GREEN RIDGE RECLAMATION, LLC	C00008687	26	13,167		
GREEN VALLEY COAL CO.	C00006609	10	21,472		1
GREENLEAF SERV. OF BECKLEY LI	C00005946	39	59,642		1
GREENWAY SERVICES, INC.	C00006631				
GREER'S SUPPLY COMPANY	C00007603				
GREG WILLIS TRUCKING, INC.	C00005810				
GRIFFITH CONSTRUCTION CO.	C00000035	2	1,370		
GROUND ENGINEERING CONTRAC	C00008676				
GROUND TECHNOLOGY, INC.	C00006849	1	69		
GUARDCO SECURITY, LLC	C00005858	78	91,004		
GULL CORPORATION	C00005825				
GUY M. TURNER, INC.	C00008598				
GUYAN CONSULTING, INC.	C00004926	2			
GUYAN HEAVY EQUIPMENT, INC.	C00004961	10	22,165		
GUYAN SERVICE CO.	C00000554	6	6,424		
H-T-L PERMA USA L.P.	c00007524	6	693		
H. & E. TRUCKING, INC.	C00004888	10	21,717		
H. & H. WELDING	c00002009	9	16,332		
H. & L. EQUIPMENT	C00004434				
H. & S. CONTROLS & INSTR., LLC	C00008520	1	10		
H. & W. CONSTRUCTION CO., INC	C00000007Q	3	48		
H. B. MELLOTT ESTATE, INC.	C00005229	7	2,045		
H. E. NEUMANN CO.	C00008697				
H. G. CARTE ELECTRIC, INC.	C00005053	3	165		
H. JOHNSON TRUCKING, INC.	C00001314	4	141		
H. L. C. TRUCKING CO.	C00003740	2	589		
H. M. SUPPLY, LLC	C00006787				
H. P. EXCAVATING, INC.	C00004270	8			
H. W. M. TRUCK LINES, INC.	C00005255	18			
HACKER'S CRK ENTERPRISES, INC	C00000004				
HALSTEAD JANITORIAL SERV. INC.	C00006506	3	3,025		

HAMILTON FENCE	C00004291	5	214		
HAMM EQUIPMENT, INC.	C00008671				
HAMON CORE DRILLING, INC.	C00004246	5	8,977		
HAMRICK TRANSPORT	C00005856	1	224		
HANEY BROS. TRUCKING, CO, INC.	C00000024	16	26,666		
HANNAH & ASSOCIATES, INC.	C00005533				
HANOVER RESOURCES, LLC	C00005284				
HARCO TRUCKING CO., INC.	C00005573	4	55		
HARD TIMES TRUCKING, INC.	C00008707	6	9,088		
HARLESS, INC.	C00008721				
HARMAC, INC.	C00000146	6	5,115		
HARRISON WESTERN CONST. CORP	C00006685				
HARSH SERVICES, INC.	C00006645	1	22		
HARTMAN & HARTMAN, INC.	C00001269	5	1,166		
HARTMAN TRUCKING, LLC	C00004691	3	153		
HARTZLER TRUCKING, LLC	C00008528	4	551		
HARVEY MINE & SAFETY TRNG, LLC	C00008518	1	360		
HARVEY TRUCKING, INC.	C00001114	10	7,627		
HATCH MOTT MacDONALD	C00005358				
HAWKEYE CONTRACTING CO., LLC	C00005343	36	76,656		
HAWKEYE TRUCKING, INC.	C00005452	6	118		
HAYMOND WELDING & REPAIR, LLC	C00008763	1	555		
HEADWATERS PLANT SERVICES, INC	C00008681	7	1,678		
HEARTLAND GROUP HOLDINGS, LLC	C00008656	1	61		
HEAVY TRUCK TRANSPORT, LLC	C00008554				
HEETER CONSTRUCTION, INC.	C00007119				
HEINTZMANN CORP. & HEITECH	C00005779	7	13,315		1
HENSLEY CONTRACTING, LLC	C00006728				
HENSLEY TRUCKING CO	C00007975				
HENSON BROTHERS, INC.	C00003013	2	41		
HERITAGE - CRYSTAL CLEAN, LLC	C00005764	2	82		
HERITAGE EQUIPMENT, INC.	C00005141	3	193		
HERITAGE TECHNICAL ASSOC, INC	C00004176	5	1,736		
HERRINGTON TRUCKING	C00000081	1	1,717		
HERTZ EQUIPMENT RENTAL CORP	C00005818	6	1		
HI-LINE CO., INC.	C00002182				
HICKMAN ELECTRICAL CORP.	C00003914	2	177		
HICKS ELECTRIC CO., INC	C00008820	3	141		
HICKS STEAM CLEANING	C00006670	6	10,724		
HIGGINS HAULING CO., INC.	C00006724				
HIGH LINE SERVICES, LLC	C00005881	2	576		
HIGH POINT TRADING, LLC	C00005711	3	650		
HIGH VOLTAGE, INC.	C00005252	58	7,748		
HIGHLAND COMMUNICATIONS, INC	C00006570				

HIGHWALL MINER MOVERS, LLC	C00008514				
HIGHWAY EQUIPMENT CO.	C00000870				
HILLS FUEL TRUCKING, INC.	C00006770				
HILLS TRUCKING CO.	C00001297	8	480		
HILLSBOROUGH CONVEYOR SERV	C00008588	5	4,896		
HILLSIDE TRUCKING, INC.	C00002912	6	13,187		
HILLTOP ENERGY, INC.	C00005503				
HINERMAN EXCAVATING CO.	C00001736	6	829		
HINKLE TRUCKING CO.	C00001863	13	233		
HOFFMANN, INC.	C00007277				
HOLBERT TRUCKING	C00003170	11	12		
HOLMES ENTERPRISES, INC	C00008352	1			
HOLY SMOKE COAL, LLC	c00008368				
HOPKINS, INC.	C00002970	1	36		
HORN & ASSOCIATES, INC.	C00004418	5	1,657		
HOSCH CO.	C00001266	4	1,051		
HOTSY EQUIPMENT CO.	C00001756	1	114		
HOWARD CONCRETE PUMPING CO	C00008785	2	21		
HOWARD L. BOWERS CONTRACT.	C00001237				
HRANEC CORPORATION	c00005568				
HUDSON GIANT TIRES INC.	C00006703				
HUFFMAN LOGGING, INC.	C00005643				
HUFFMAN TRUCKING	C00000957	33	67,842		
HUGHES CONSTRUCTION	c00008550	5	7,090		
HUGHES SUPPLY HD SUPPLY WTR	C00002645	3	351		
HULCHER SERVICES, INC.	C00006799				
HUNHAR EXCAVATING, LLC	C00005526				
HUNT & COMPANY INC.	C00008646	2	40		
HURBERRIES MINE & AUTO SUPPL	C00001939	1	120		
HURLEY CONSTRUCTION	C00003521				
HUTCHINSON BORTON, LC	C00006541				
HYRE'S WELL & PUMP SERVICE LL	C00005588	2	156		
I. P. I., INC.	C00004467	10	200		
I. V. S. HYDRO, INC.	C00007121	7	11,599		
ICF BUILDING PRODUCTS LTD, LLC	C00006486				
IDDINGS TRUCKING, INC.	C00005635	14	836		
IMPAQ INDUSTRIAL SERVICE, INC.	C00006534				
INDEPENDENCE COAL CO.	C00004706	6	13,140		
INDUSTRIAL CONTRACTING	C00000030				
INDUSTRIAL ELEVATOR CO., INC.	C00000954	24	3,618		
INDUSTRIAL RESOURCES, INC.	C00006772				
INDUSTRIAL SILOSOURCE, INC.	C00004431	8	907		
INDUSTRIAL SUPPLY Solutins INC	C00006643				
INNOVATIVE WIRELESS TECH., INC	C00008755	5	3,487		

INSTANT GROWTH HYDROSEEDING	C00005959	12	6,359		
INTERSTATE CHEM. CO., INC.	C00000665	3	132		
INTERSTATE ENTERPRISES, INC.	C00006528				
IRON CITY INDUSTRIAL CLEANING	C00006708	4	752		
IRON COAT PAINTING & MAINT INC	C00006638	3	1,921		
IRVIN CONSTRUCTION SERV., INC.	C00005083	14	6,295		
IRWIN MINE AND TUNNELING SPPL	C00005876	1	12		
J-ROD TRUCKING	C00007955				
J. & A. TRUCKING, LLC	C00005575	2	777		
J. & D. EXPLOSIVES, INC.	C00003304				
J. & E. TRUCKING, INC.	C00006223	6	4,495		
J. & G. SEEDING, INC.	C00001381	2	149		
J. & H. CONTRACTING, INC.	C00005608				
J. & H. TRUCKING CO.	C00000711		15		
J. & I. TRUCKING, INC.	C00008379	1	29		
J. & J. CLEARING	C00006572				
J. & J. DRYWALL INC	C00005719	4	576		
J. & J. ELECTRICAL SERV., LLC	C00007225	7	3,599		
J. & J. ENTERPRISE OF WV, INC.	C00008761	1	898		
J. & K. ERECTION CO., INC.	C00001673				
J. & L. PROFESSIONAL SALES INC	C00008370	2	1,029		
J. & M. TRUCKING	C00006794	2	116		
J. & M. TRUCKING INC.	C00006353		1,371		
J. & M. TRUCKING, INC.	C00006566				
J. & R. PORTABLE TOILETS, INC.	C00006542	1	460		
J. & R. REPAIRS, INC.	C00004288	13	1,027		
J. & S. DRILLING, INC.	C00002674				
J. & T. COAL COMPANY	C00006360				
J. & T. CONTRACTING, INC.	C00006046				
J. & T. LEASING & CONTRACTING	C00005930				
J. & W. EXCAVATING, INC.	C00005969				
J. & W. TRANSFER, LLC	C00008815	3	724		
J. A. R. TRUCKING COMPANY	C00007591				
J. C. ELECTRIC CO., INC.	C00001653				
J. F. & M. CO.	C00004946	7	2,201		
J. H. FLETCHER & CO.	C00008673	6	2,120		
J. H. WATER SYSTEMS, INC.	C00006848				
J. L. KNIGHT, JR.	C00002639	1	932		
J. L. MACHINE & TOOL, INC.	C00001824	4	262		
J. L. PRETZEL CONTRACTING, LLC	C00006767				
J. P. TECHNICAL SVCS. INC.	C00006056	25	29,236		
J. R. H. TRUCKING, LTD.	C00000798	6	11,185		
J. REAM ENGINEERING CONSULTA	C00008816	1	11		
J. S. T., INC.	C00006099				

J. TAYLOR CONTRACTING, INC.	C00005996	1	2,428		
J. TENNANT TRUCKING, INC.	C00001189				
J.G. CONTRACTING CO., INC.	C00008746	3	836		
JABO SUPPLY CORP.	C00003256	3	152		
JACK A. HAMILTON & ASSOC., INC	C00006589	2	173		
JACK DECKER, CONTRACTOR	C00001851				
JAG COAL SERVICES, LLC	C00006823	3	1,775		
JAG LANDSCAPING	C00008794	6	2,635		
JAMES G. SLUSHER	C00006590				
JAMES PAUGH TRUCKING	C00004154				
JAMES RIVER EQUIPMENT VA, LLC	C00006784				
JAMES RUNYON JR. TRUCKING CO	C00002748	1	185		
JANE LEE ENTERPRISES, INC.	C00003541	7	14,040		
JAR-BET LEASING, INC.	C00006005	20	8,400		
JAUNT, INC.	C00001897				
JAVINS CORPORATION	C00006473	2	180		
JAYDEN ENTERPRISES, LLC	C00007752	7	8,078		
JBLCO., INC.	C00006789	2	25		
JD'S TRUCKING & EXCAVATING INC	C00006367	2	3,763		
JEFF MINING CO.	C00001873	1	29		
JEFFERDS CORP.	C00002712	5	559		
JENNA'S CRANE SERVICE, INC.	C00006234	2	686		
JENNCHEM	C00006673	115	120,116		5
JENNIFER TRUCKING CO.	C00002834				
JENNINGS EXCAVATING, INC.	C00004928	7	746		
JENSEN DRILLING CO.	C00008753				
JERMCO TRUCKING	C00006890				
JERRCO, INC.	C00005978				
JERRY'S SALVAGE, LLC	C00005243	1			
JESSICA TRUCKING	C00007621	1	1,311		
JIM BURDETTE CONTRACTING INC	C00005607				
JIM CONSTRUCTION, INC.	C00006499				
JIMBO TRUCKING, LLC	C00006104				
JOE HATFIELD TRANSPORT, INC.	C00006445	1	405		
JOE HUNT & ASSOCIATES, INC.	C00008662	2	323		
JOEY HUNLEY TRUCKING, INC.	C00006593	3	39		
JOHN G. RISNER (TRKG)	C00006769	1	40		
JOHNNIE L. BOSTON	C00008682	2	119		
JOHNSON BOILER WORKS, INC.	C00001224	7	1,194		
JOHNSON INDUSTRIES, INC.	C00006459				
JOHNSON RAILWAY SERVICE	C00000233	2	740		
JONES TRUCKING, INC.	C00000072	13	38		
JOSH FRANCIS TRUCKING	C00008751	1	114		
JOY GLOBAL UG MINING, LLC	C00008349	84	6,509		

JP LEASING	C00008766				
JUSTICE BRUCE	C00006468	1			
JUSTICE HIGHWALL MINING, INC.	C00008611	3	9,635		
JUSTICE LAND SURVEYING & ENGI	C00002146	3	24		
K & R SERVICES, INC	C00006860				
K&K PROFESSIONAL KLEANING, IN	C00008331	14	27,675		
K&K STEAM CLEANING & CONTRAC	C00005871	4	7,898		
K-MOTION TRANSPORT, LLC	C00008224	2	1,565		
K. & H. TRUCKING	C00008799				
K. & K. REPAIR & CONSTRUCTION	C00004689				
K. & L. ENTERPRISES	c00006413				
K. & L. LEASING, INC.	C00006347	1	101		
K. C. TRANSPORT, INC.	C00006354	1	80		
K. DOLAN CORPORATION	C00007257	20	18,302		
K. W. REESE, INC.	C00003587				
K.P. TRUCKING LLC	C00008056				
K/M SPCLTY SYS dba LUBRCTN SYS	C00003678	3	463		
KALE TRUCKING, INC.	C00001950				
KALKREUTH ROOFING/SHEET MET	C00003061				
KANAWHA CRANE & CONSTR., INC.	C00003497				
KANAWHA RIVER TERMINALS	C00006261				
KANAWHA SCALES & SYSTEMS, IN	C00000903	84	4,176		
KANAWHA STONE CO., INC.	C00001732	8	2,935		
KANAWHA TRUCKING, INC.	C00006335	12	27,419		
KANAWHA VALLEY CONSTRUCTION	C00004145				
KANAWHA VALLEY MAINTENANCE,	C00007910	2	26		
KC TRANSPORT, INC	C00008340	21	54,955		
KEENAN CONST. & EQUIP REPAIR	C00008341	2	753		
KELCHNER, INC	C00008787	4	100		
KELLI CORP.	C00007763	6	1,864		
KELLY SURVEYING	C00006448	3	1,732		
KELTON HOWARD TRUCKING	C00007964				
KEMPER EQUIPMENT, INC.	C00007780				
KEN & COY ROCK, INC.	C00006241	52	58,773		1
KEN'S TOWING AND SERVICE, LLC	C00008619	5	541		
KENNETH COMBS REPAIR	C00001937	1	1,177		
KENNY A. BURGESS CONSTR., LLC	C00004058	4	675		
KENTUCKY COAL TRANSPORT, LLC	C00008327	20	12,591		
KENTUCKY OIL & REFINERY	C00004965	1	42		
KENZIE TRUCKING	C00006750	1	61		
KESCO, INC.	C00008230	4	1,798		
KESSLER TRUCKING, INC.	C00006084				
KETCHEM CONSTRUCTION CO.	C00006462	2	865		
KEVIN STRADER TRUCKING	C00002594				

KEY ENERGY SERVICES, LLC	C00007913				
KEY POINT MINING LLC	C00006299	9	4,576		
KEY TELEPHONE & SECURITY	C00005857	2	331		
KEYROCK ENERGY INC.	C00003518	30	58,195		
KIAH CREEK TRANSPORT, LLC	C00005947				
KING'S AUTO GLASS	C00004836	1	18		
KING'S TIRE SERVICE	C00000435	19	12,983		
KIRK TRUCKING CO., INC.	C00004197	18	5,634		
KNL, INC	C00007828				
KOKOSING CONSTRUCTION CO., IN	C00008140				
KOORSEN FIRE AND SECURITY, INC	c00008105				
KRIS-CRETE CONTRACTING, INC	C00007827				
KRIST DOOR SERVICE, INC.	C00004177	2	1,010		
KROFF CHEMICAL CO., INC.	C00006285	9	6,543		
KRYSTAL CLINE TRUCKING	C00006884	1	940		
KSD ENTERPRISES, LLC	C00006388				
KUCERA PLUMB, HEATING&COOLIN	C00008144	3	855		
L & JW TRUCKING, LLC	C00007785	2	715		
L. & D. TRUCKING	C00004864	1	874		
L. & D. WELL SERVICES, INC.	C00008207				
L. & L. TRUCKING & CONSTR, INC	C00007532				
L. ADKINS OIL, INC.	C00008201	4	2,441		
L. AND D. CONTRACTORS	C00006942				
L. D. HANNA & SON, INC.	C00005948				
L. G. HETAGER DRILLING, INC.	C00005497				
L. J. HUGHES & SONS	C00001231				
L. R. DANIELS TRANSPORTATN INC	C00006000	2	27		
L. S. M. EXCAVATING, LLC	C00008306	2	178		
L.W. MINE SERVICES LLC	C00007933				
LAMBERT CONSTRUCTION	C00007788				
LAMBERT TRUCKING OF WV, LLC	C00008759	3	1,797		
LANDIS TRUCKING	c00004157				
LANE SERVICE ENTERPRISES, INC	C00002527	4			
LARRY SKAGGS TRUCKING,LLC	C00006970	1	44		
LARRY'S WELDING INC	c00007398				
LAURITA EXCAVATING, INC.	C00000084				
LAYNE CHRISTENSEN CO.	c00005195	5	2,673		
LBS RELIABILITY SERVICES	C00008363	2	16		
LEE MAIN EXCAVATING	C00000751				
LEE REGER BUILDS, INC.	C00006461	5	2,989		
LEE SARTIN TRUCKING CO., INC.	c00000406	47	41,800		
LEE SUPPLY CO., INC.	C00002868	3	675		
LESLIE EQUIPMENT CO.	C00002102	5	845		
LEWIS-GOETZ AND COMPANY, INC	c00007469	4	343		

LEXINGTON MINE RECLAMATION S	C00005890	3	280		
LEXYCON, LLC	C00008316	5	2,168		
LIBERTY MANAGEMENT, LLC	C00008323				
LIBERTY TANK LINES, LLC	C00006810	6	1,519		
LIGHTNING CONTRACT SERVICE IN	C00004445	60	108,610		3
LIMBACH COMPANY, LLC	C00008344	1	374		
LINCAR, INC.	c00004690	1	60		
LINCOLN CONTRACTING & EQUIP C	C00000130	18	8,700		
LINCOLN LEASING, INC.	C00004335				
LION INDUSTRIES, LLC	C00008314	3	2,896		
LITTLE BEAR TRUCKING, INC.	C00007628				
LITTLE BEN TRUCKING, INC.	C00003070				
LITTLE T TRUCKING	C00007741	1	453		
LIVINGOOD EQUIPMENT, LLC	C00008274	1	1,800		
LLOYD'S ELECTRONICS, INC.	C00003272				
LOGAN CORPORATION	C00002614	12	12,031		
LOGAN UG FIRE SUPPRESSION, LL	C00008311	3	2,719		
LOGAN WATER CARE	c00001904	1	74		
LOGI-TEC, INC	C00007916	3	774		
LONA SUSAN HELTON	C00008007	1	2		
LONE PINE CONSTRUCTION, INC.	C00002988	5	1,649		
LONE WOLF NATURAL RESOURCE	C00006496				
LONG RUN TRANSPORT (KBR)	C00004357	46	24,538		
LOUIS LILLY CONTRACTING, LLC	C00007749				
LOUISA CONSTRUCTION COMPANY	C00005164	43	92,875		
LUBURGH INCORPORATED	c00000915	5	1,259		
LUCKY CONSTRUCTION	c00008038				
LUMBER SALES INC.	C00006063	4	8,400		
LYKENS EQUIPMENT REPAIR, LLC	C00007745	1	1,035		
LYNCH CONSTRUCTION CO., INC	c00008332	7	1,019		
M & J EXPLOSIVES, LLC	C00008284				
M & K TRUCKING	C00007631	1	164		
M & P SERVICES, INC.	C00007681	1	100		
M & T CONTRACTING INC	C00006903	7	810		
M. & B. EQUIPMENT REPAIR	C00008769	1	679		
M. & D. STEAM CLEANING CO.	c00006490	3	4,102		
M. & G. TRUCKING, LLC	C00006346				
M. & H. SERVICES	C00007412	1	217		
M. & H. TRUCKING CO.	c00000712				
M. & J. TRUCKING CO., INC.	C00000183	1	1,323		
M. A. & A. TRUCKING	C00004138	1	38		
M. A. HESTON, INC.	C00000510	17	35,956		
M. D. TRUCKING, INC.	C00006567	2	187		
M. G. C., INC.	C00001764	8	10,940		

M.C.P. ENTERPRISES LLC	C00007854				
M.W. PLATT, INC.	C00008279				
MAAN POWER SERVICES, LLC	C00008265	5	1,600		
MAC LOGISTICS INC	C00007950				
MAC'S SERVICES	c00006773	1	1,375		
MACHINERY SERVICES CORP.	C00002106	40	375		
MACHINERY TRANSPORT, INC	C00006962	5	358		
MACK INDUSTRIES, INC.	C00008196				
MAINTENANCE MANAGEMENT CORP	C00002517				
MALLARD ENVIRONMENTAL SERVICE	C00007506	5	8,335		
MANSBACH METAL CO.	c00004054				
MARC BARTRAM TRUCKING	C00006869				
MARCH-WESTIN, COMPANY, INC.	C00008252				
MARCO CONCRETE LIFTING, INC.	C00007471				
MARCUM & ASSOCIATES, INC	c00008319	4	55		
MARCUM TRANSPORT INC.	C00006114		28		
MARCUS G. HOWARD TRUCKING	C00008209	1	23		
MARFORK COAL COMPANY, INC	C00007757	22	58,482		1
MARGIE DOLIN TRUCKING, INC.	C00008613	2	1,016		1
MARIETTA SILOS, LLC	C00007457				
MARK YOUNG TRUCKING	C00006377				
MARMIC FIRE & SAFETY	C00008320	8	4,590		
MARPLE TRUCKING, INC.	C00003906	9	2,631		
MARSHALL MILLER & ASSOC.	C00001999	5	1,596		
MARTIN'S EQUIP. & REPAIR SERV.	C00004774				
MASONS TRANSPORT INC.	c00007501	10	9,840		
MASSEY TECHNICAL SERVICES, LLC	C00006096	2	500		
MASSIE RECLAMATION, INC.	C00001117	18	4,132		
MATNEY CONSTRUCTION CO., INC.	C00007066				
MATO CORPORATION	c00006904				
MATRIX DESIGN GROUP INC.	c00007624	2	710		
MATT RAY TRUCKING	C00006036				
MATTHEW VANHOOSE TRUCKING	C00004980	1	95		
MAXIM CRANE WORKS LP	C00005641				
MAXXIM REBUILD COMPANY, LLC	c00004627	16	5,211		
MC ENTERPRISES, INC.	C00008237	11	14,167		1
MCADOO'S INC	C00008791	3	395		
McALLISTER CONSTRUCTION, LLC	C00007665				
McBRIDE REMANUFACTURING	C00003846	4	1,282		
McCLANAHAN SERVICE, INC.	C00001486				
McCLUNG & LOGAN EQUIP. CO., INC	C00008305				
McCLURE CONCRETE PRODUCTS,	C00008018				
MCCLURE CONSTRUCTION CO., LLC	C00006415	10	11,471		
McCOURT & SON CONSTRUCTION	C00000022				

MCCOY TRUCKING	c00006945	2	312		
MCGRAW/KOKOSING, INC	C00008146				
McHAL CORP.	C00000134	4	2,838		
MCKEEN SECURITY INC	C00006953	13	17,637		
McKINNEY DRILLING CO.	C00000417	3	123		
MCKINNEY HAULING	C00006878				
McLANAHAN CORP	C00007887	2	645		
McNIEL FENCE CO.	c00001687				
MEC, LLC	C00006910				
MECHANICAL & CERAMIC SOLUTIO	C00006467	4	1,203		
MEDFORD TRUCKING, LLC	C00006067	184	582		
MEGAN, INC	C00006795	8	924		
MEIGS MINE SERVICE LLC	C00007984				
MERIT CONTRACTING, INC.	C00002378	19	1,941		
METALCRAFT MINING EQUIP RBLD	C00002214	1	30		
METALICO PITTSBURGH, INC	C00007952	2	278		
MGI, INC	C00007897	12	1,243		
MH EQUIPMENT, INC.	C00006340	2	151		
MICHAEL SKAGGS TRUCKING, INC	C00006969	1	31		
MICHAEL B. COOK	c00008724	1	1,690		
MICHAEL J. MAXWELL	C00007470				
MICROLOGIC, INC	C00008827	2	43		
MID ATLANTIC STORAGE SYSTEM I	C00007478				
MID MOUNTAIN CONTRACTING, LLC	C00008544				
MIDLIN ELECTRIC CO., INC.	C00002347	1	728		
MIDWEST CONSTRUCTION SERVICE	C00008066	1	211		
MIKE CERNUTO CONTRACTING	C00007639	2	278		
MIKE DOVER CORPORATION	C00006446				
MIKIE'S TRUCKING	C00006919				
MILL RUN ENTERPRISES	C00002356	3	1,972		
MILLENNIUM GROUP, LLC	C00006997				
MILLENNIUM TECHNOLOGIES, LLC	C00006935	1	26		
MILLER & ANDERSON INC	C00008828	2	756		
MILLER CONTRACTING SERVICES	C00008075	519	1,453		
MILLER'S WELDING SERV., INC.	C00003386				
MILLS SERVICE	C00008272	3	1,223		
MILTECH ANALYTICAL SERVICES	c00007986	3	4,058		
MINE BATTERY SERVICE, INC.	C00001566	3	1,555		
MINE LIFELINE, LLC	C00008281	29	19,195		
MINE VENTILATION SERVICES, INC	c00007943	3	150		
MINERAL FABRIC & MACH CO, INC	C00003525	5	537		
MINERAL LABS, INC.	C00002360	52	20,185		
MINING CLAMPS, FASTNERS & MOF	C00004717				
MINING CONSULTING SERVICES IN	c00005122				

MINING CONTROLS, INC.	C00001643				
MINING MACHINERY, INC.	C00004804				
MINING REPAIR SPECIALISTS, INC	C00004447				
MINING SERVICES LLC	c00007791	3	18		
MINOVA USA INC.	C00006352				
MISTER C MOBILE PRESSURE, INC	C00006979	2	591		
MOATS TRUCKING & EXCAV., INC	C00008789				
MOBILE TRANSPORT SERVICES, IN	C00008360				
MODERN CONSTRUCTION, INC.	C00004223				
MODERN PUMP & EQUIPMENT, INC	c00007642	3	367		
MODULAR BLDG CONSULTANTS OF	C00005578	1	1		
MODULAR CONTRACTORS, INC.	C00007711	2	48		
MOLE MASTER SERVICES CORP.	C00001926				
MOLISEE TRUCKING, LLC	C00008832				
MOLLETT WELDING	C00004060				
MON VALLEY CLEANING, LLC	C00008377				
MON-VALLEY INTEGRATION, LLC.	C00006304	3	64		
MOODY AND ASSOCIATES INC	C00006852				
MOON GLOW ELECTRIC & SECURIT	C00008541	1	185		
MOORE CONCRETE PUMPING, INC.	C00004567				
MORELAND TRUCKING, INC.	C00000795	1	1,329		
MORGANTOWN HEATING & COOLIN	C00001204	4	766		
MORGANTOWN MACHINE & HYDRA	C00007623	6	1,104		
MORGANTOWN SEPTIC SERVICE	C00008078	1	17		
MORGANTOWN TECHNICAL SVC. IN	C00004715	4	444		
MOTION INDUSTRIES	C00005380	2	86		
MOULDAGRAPH CORP.	C00000846	16	8,763		
MOUNTAIN CONSTR. CO., INC.	C00003480				
MOUNTAIN EDGE MINING, INC.	C00003650				
MOUNTAIN FORK CONSTR., CO. INC	C00006391				
MOUNTAIN STATE CO.	C00002694	2	1,287		
MOUNTAIN STATE RECLAMATION I	C00007944	1	176		
MOUNTAIN STATE SECURITY, LLC	C00007685	36	33,893		
MOUNTAIN TOP CLEARING, LLC	C00006105	27	16,412		1
MOUNTAINEER CONTRACTOR, INC	C00007978				
MOUNTAINEER EXCAVATING	C00001026	11	14,583		
MOUNTAINEER EXCAVATING SER L	C00008838	4	216		
MOUNTAINEER GLASS, INC.	C00001203	1	328		
MOUNTAINEER INFRASTRUCTURE	C00008275				
MOUNTAINEER INV. & SECURITY	C00000655	350	571,954		5
MOUNTAINEER LABOR SOLUTIONS	C00007776	12	26,846		
MOUNTAINEER M.R. ASSOC., INC.	C00001983	12	360		
MOUNTAINEER MINE SAFETY & TR	C00000470	1	150		
MOUNTAINEER MOBILE WASH	C00005660				

MOUNTAINEER POWER WASHING	C00008089	1	166		
MOUNTAINEER RESOURCES, INC.	C00000029	162	5,188		
MOUNTAINEER WELDING	C00007536	1	1,467		
MOVIRA TRUCKING CO.	C00000695	1			
MS DEMOLITION CONTRACTORS, L	C00008188	2	2,800		
MT. VIEW RESOURCES, INC.	c00006006				
MTS COMMUNICATIONS	C00006924				
MURPHY ELEVATOR COMPANY	C00007965	2	40		
MURRAY TRUCKING, INC.	C00004891				
MURRYSVILLE MACHINERY CO., LL	C00008214	2			
MWR, LLC	C00008296				
N & J CONSTRUCTION CO., INC.	C00007762				
N.F. MANSUETTO & SONS, INC	c00006867				
NABORS COMPLETION & PROD. SE	C00008225				
NALCO COMPANY	C00002701	10	355		
NAPIERLSKI FORESTRY ENT., INC	C00008300	6	456		
NARCO, INC.	C00003531	1	29		
NATIONAL ELECTRIC CO., INC.	C00002842	14	10,642		
NEAL AND ASSOCIATES, INC.	C00003376	13	21,144		
NECESSARY OIL COMPANY	c00007693	1	64		
NELSON BROTHERS, LLC	C00002920	44	98,390		2
NEMO'S AUTO BODY, INC.	C00008301	2	187		
NEW MARK, INC.	C00002863				
NEW RIDGE MINING RECLAM. GRO	C00002737				
NEW RIVER ELECTRICAL CORP.	C00004767				
NEW RIVER ENGINEERING, INC.	C00004432	8	13,237		
NEWPORT TRADING CO.	C00002878	5	2,672		
NEXGEN INDUSTRIAL SERVICES	C00008058	243	44,601		
NICHOLAS ENTERPRISES, LLC	c00007668				
NICHOLS CONSTRUCTION, LLC.	c00006361				
NICOLOZAKES TRK. & CONST. INC.	C00006348				
NIDEC AVTRON AUTOMATION COR	C00008324				
NOAH HORN WELL DRILLING, INC.	C00001712	5	6,766		
NON-DESTRUCTIVE INSPECTION S	C00002969	3	251		
NOR-WILL TRUCKING CO., INC.	C00007487				
NORRIS SCREEN & MFG., LLC	C00008540				
NORTH AMERICAN BATTERY, INC.	C00001155	2	1,797		
NORTH AMERICAN DRILLERS, INC.	C00000126	28	17,924		
NORTH AMERICAN INDUSTRIAL SE	c00007884	10	496		
NORTH CENTRAL PAVING INC.	c00007510	3	35		
NOVA, INC	C00007994				
NUZUM TRUCKING CO., INC.	C00000020	6	893		
O'BRIEN'S RENT-ALL & SALES INC	C00003948				
O'DELL'S TRUCKING CO., INC.	C00003488	11	18,362		

OHIO DRILLING CO.	C00002001	3	383		
OHIO FARM SYSTEMS, INC.	C00006634				
OHIO TRANSMISSION CORPORATION	C00006331	4	1,295		
OHIO-WEST VIRGINIA EXCAVATING	C00007981				
OLIVER REFRACTORY, INC.	c00001382				
OLMSTED, INC.	c00001872				
OMEGA CEMENTING COMPANY	C00006375	4	417		
ON SITE GAS SYSTEMS	C00007989	1	558		
ONLY WAY WATER, LLC	C00008334				
OPAL COAL SALES, LLC	C00007816				
ORDERS CONSTRUCTION CO., INC	C00002769				
ORICA USA, INC.	c00006384	3	201		
ORNER & SONS TRUCKING, INC.	C00008780	2	258		
ORRISON MAINTENANCE SERVICE	C00003049				
OVERHEAD DOOR OF PITTSBURGH	C00007645				
OZZYS PRESSURE WASHING, INC.	C00008290	2	345		
P & P CONSTRUCTION, INC.	C00008291	4	4,839		
P. & A. ENGINEERS & CONSULTS.	C00002174	19	17,143		
P. I. PRODUCTS, INC.	C00003651	1	5		
P. I. W., INC.	C00000940	4	96		
P.C.M. CONTRACTING SVCS., LLC.	C00006405				
P.J. DICK INCORPORATED	C00007771				
PACIFICORP, LLC	C00008276				
PAL'S ELECTRIC SHOP, INC.	C00008204	2	8		
PANHANDLE BUILDERS&EXCAVATI	C00007648	10	9,459		
PARKS DRILLING CO.	c00004838				
PARSLEY ENTERPRISES INC	C00007998				
PARSLEYS' GENERAL TIRE, INC.	C00008233	4	297		
PARSONS REPAIR	C00004338				
PATRICK'S TRUCKING	C00006918				
PATRIOT ONE, INC.	C00008280	3	480		
PATRIOT PAINTING, INC	C00007812	4	1,643		
PATTERSON CONTRACTING, INC.	C00004046				
PAUL BRANHAM TRUCKING LLC	C00007903				
PAUL E. YODER TRUCKING	C00004168				
PAUL HARRIS TRUCKING INC	C00007954	2	243		
PAUL SWENGLISH TRUCKING	C00007946				
PAUL'S REPAIR SHOP, INC.	C00003676	4	486		
PAVING & RESURFACING, INC.	C00006676	12	390		
PAYNE INDUS. & FARM EQUIP. INC	C00003468				
PENN E & R, INC.	C00008198	1	29		
PENN LINE SERVICE, INC.	C00002246				
PENNWEST INDUSTRIAL TRUCKS,L	c00008189	1	163		
PENNY, INC.	C00000826	1	630		

PERFORMANCE COAL COMPANY	C00007991				
PETERSBURG BLOCK INC	c00006862	1	57		
PETERSON FILTERS CORP.	C00006456	1	90		
PETITTO MINE EQUIPMENT, INC.	c00000110	1	15		
PETROCHEM INSULATION, INC.	C00007509				
PETROLEUM FUELING, LLC	C00006312	9	25,175		
PETROLEUM TRANSPORT, LLC	C00001033	20	7,385		
PETTEY OILFIELD SERVICES, INC.	c00006327				
PHILLIPS MACHINE SERVICE INC	C00007824	1	30		
PILLAR INNOVATIONS, LLC	C00007663	42	18,656		
PINEVILLE PAVING, INC.	C00003310	5	1,235		
PINEVILLE SERVICE CENTER	C00003555				
PINKERTON DRILLING	C00006256	3	891		
PIONEER CONSULTING LLC	C00007424	1	186		
PIPELINE ENERGY GROUP, INC.	C00008708				
PITT CONNELLEY TRUCKING	C00006984	1	10		
PITTSBURGH FENCE CO., INC.	C00002621				
PJ'S TRUCKING INC	C00007997	1	333		
PLATE ERECTORS, INC.	c00006412				
POLESET, INC.	C00006463	3	439		
POLINO CONTRACTING INC.	C00006059	11	20,789		
POLYDECK SCREEN CORPORATION	C00006344				
POMPEI AND SONS INC	c00007853				
PONCOVE, INC.	C00006306	6	9,718		
PONDERA SERVICES, LLC	C00006782	1	412		
PORTER TRUCKING	C00007850	2	124		
POSKAS OIL & SUPPLY CO., INC.	C00006414	2	211		
POTESTA & ASSOCIATES, INC.	C00004199	12	924		
POWELL CONSTRUCTION CO., INC.	C00000684	41	78,322		2
POWER PIPING COMPANY	C00008158				
POWERS TRUCKING	C00005416	3	2,190		
POWERSCREEN MID-ATLANTIC, INC.	C00006699	3	259		
PRECISION MINE REPAIR INC	C00007847				
PRECISION PRODUCT TECH., INC.	C00006333	1	128		
PRECISION SAMPLERS, INC.	C00003280	2	4,509		
PRECISION TECHNICAL SERVICES	C00007876	4	518		
PRECISION TESTING LABORATORY	C00001406	12	2,673		
PRECISION WLDG & FABRICATION	C00007831				
PRESSURE TECH IND., CLEANING	c00007476	4	147		
PRESTON CONTRACTORS, INC.	C00006418	85	177,282		
PRIDDY'S INC.	C00001390				
PRIME CONTRACTING, LLC	C00008168	15	31,896		
PRIME PROCESSING INC	C00006913	14	36,553		
PRIME UNDERGROUND, LLC	C00008719	5	3,732		

PROBLEM SOLVERS SEPTIC SRV L	C00008712	1	19		
PRODUCTION EFFICIENCY CORP.	C00002173	2	3,891		
PROFESSIONAL HW MINING SVC,LL	C00008335	2	888		
PROGRESSIVE INDUSTRIES, INC.	C00008147				
PROJECT SOLUTIONS, LLC	C00008022	3	1,081		
PROPERTY MAINTENANCE SVCS IN	C00006938	5	1,789		
PROSPECT VALLEY TRANSPORT	C00007683	2	921		
PROUDFOOT TRUCKING CO., LLC.	C00000790	1	76		
PULLEN BROTHERS, LLC	C00006254	1	1,421		
PULLINS EXCAVATING, INC	C00007907				
PYOTT-BOONE ELECTRONICS	C00007748	4	367		
PYRO-CHEM	c00007523	2	354		
Q. S. C. PAINTING CO.	C00001868				
Q.T. EQUIPMENT COMPANY	C00008160	1	85		
QUAIL RIDGE CONSTRUCTION CO.	C00002506	19	9,419		
QUALITY ENVIRONMENTAL SERVICO	C00004299	13	3,948		
QUALITY FAB, LLC	C00008044				
QUALITY MACHINE CO., INC.	C00000671	1	207		
QUALITY OIL CO.	C00007360				
QUALITY RECLAMATION SER., LLC	C00008248	10	23,960		
QUALITY TRUCK SERVICES LLC	C00007976				
R & C HEAVY MECHANICAL	C00007802				
R & D CONSTRUCTION INC	C00008035	12	6,152		
R & R TRUCKING CO.	C00007738	1	1,465		
R 3, LLC	C00006981				
R. & B. CONTRACTING	c00003508	1	1,803		
R. & D. RAILROAD CONSTR., INC.	C00007306	11	10,579		
R. & D. TRUCKING	C00002280				
R. & E. ELECTRIC CO., INC.	C00003294	5	9,176		
R. & R. TRUCKING	C00000075				
R. & T. TRUCKING	C00008811				
R. & W. CABLE, INC.	C00001175	2	141		
R. A. M. TRUCKING	C00003905	1	741		
R. C. KADYK CORPORATION	C00007020	3	21		
R. E. I. DRILLING, INC.	C00004465	2	1,463		
R. E. M. HAULING, INC.	C00007338				
R. G. JOHNSON CO., INC.	C00000001	52	96,902		4
R. H. TRUCKING	C00005767	2	738		
R. J. RECYCLING, LLC	c00007298	5	3,860		
R. J. W. CONSTRUCTION CO.	C00002245				
R. M. S., LTD.	C00003672	1	31		
R. M. WILSON CO., INC	c00004014				
R.A.M.E., INC	C00007841				
R/W CONNECTION, INC.	C00008285				

RADABAUGH TRUCKING, INC.	C00002851	9	973		
RAIDER TRUCKING COMPANY, INC.	C00000522				
RALEIGH MINE & IND. SUPPLY CO	C00000632				
RALEIGH STEEL CONSTRUCTION IN	C00004771				
RAMCO TRUCKING, INC.	C00003345				
RAMSEY TIRE, INC	C00007458	1	344		
RAMSEY'S EXCAVATING	c00002311	15	30,528		
RANKAY TRUCKING CO.	C00002587	1	1,120		
RAOCAT RUBBER, INC.	C00002206	12	8,774		
RATLIFF DRILLING CO., INC.	C00007347	2	23		
RAY CLEARING, INC.	C00007416				
RAYCO, LLC	C00007413	1	1,520		
RAYNES & COMPANY, LLC	C00008289	9	1,700		
RAZE INTERNATIONAL INC	C00006996				
RBT SERVICES INC	C00007792				
RCC, INC.	c00008071	25	25,437		
RDD, LLC	C00007811	3	66		
RDO CONSTRUCTION EQUIPMENT	C00008735	1	4		
REBECCA TRUCKING CO.	C00000140	4	7,155		
REBEKAH COAL COMPANY INC	C00006993				
REBSCO, INC	C00008801	6	827		
RECLAIM COMPANY, LLC	C00008250				
RECO EQUIPMENT, INC.	C00000850				
RECTRON, INC.	C00003638	19	1,816		
REECE TRUCKING INC.	c00007286	7	4,476		
REED'S EXCAVATING LLC	C00000770				
REFORESTATION SOLUTIONS	C00006754				
REGAL INDUSTRIAL CORP.	c00007396				
REGIONAL MINE SERVCIE, LLC	C00007636				
REI CONSULTANTS INC.	C00006873	5	369		
REM CONTRACTING LLC	c00007830	1	1,461		
REMBCO GEOTECHNICAL CONTRA	C00005694				
RESOURCE TESTING, LLC	C00005266	1	33		
REVELATION WELDING INC.	C00007742				
RHINO EXCAVATING, LLC	C00008716	4	2,846		1
RHINO SERVICES LLC	C00006956	7	7,430		
RHINO TRUCKING LLC	C00007869	9	11,754		
RICE ELECTRIC COMPANY	C00008798		39		
RICHARD GOETTLE INC.	c00007632				
RICHARDS ENTERPRISES, INC.	C00000147	2	1,562		
RICHLINK EXCAVATING	C00007452				
RICHWOOD INDUSTRIES, INC.	c00005435	28	4,361		
RIO GROUP, INC.	c00008312	31	32,311		1
RISH EQUIPMENT CO.	C00000071	33	38,001		

RITCHIE TRUCKING	C00007043				
RIVER SALVAGE COMPANY, INC.	c00008255				
RIVER WORKS, INC.	C00008243				
RM INVESTIGATIONS, LLC	C00008219				
RMC REPAIR, LLC	C00008241				
ROBERT A. KINSLEY, INC	C00007801				
ROBERTSON CONCRETE	C00008051				
ROBINSON PIPE CLEANING CO.	C00002427	2	23		
ROBINSON TRUCKING INC	C00006959				
ROC INC.	C00007609	9	4,707		
ROCK & COAL CONSTRUCTION INC	C00007935	55	79,379		
ROCK HARD TRUCKING	C00007428				
ROCKING P REPAIR SERVICE, INC.	C00005691	1	2,700		
ROCKY YATES TRUCKING CO., INC	C00008060	1			
ROGER MCCOY TRUCKING	C00008338	1	736		
ROGERS ELECTRICAL CONTRACTI	C00008178	6	8,157		
ROGERS PETROLEUM SERVICES, I	C00004637	15	2,709	1	
ROHMAC, INC.	C00007325				
ROHRIG HEAVY EQUIPMENT MAINT	C00004543	2	80		
RONALD LANE, INC	C00008760				
RONNIE SKAGGS TRUCKING, LLC	C00006730				
ROOT HOG COAL CO.	C00005499				
ROSES EXCAVATING INC	c00007957	2	230		
ROSS HATFIELD CONSTRUCTION I	C00008200	2	915		
ROTESCO, INC.	C00002011	1	123		
RSP TRUCKING LLC	C00007684	3	8,267		
RUD CHAIN INC	C00007814				
RUDD EQUIPMENT	C00000669	5	1,578		
RUEN DRILLING, INC.	C00008254				
RUMBLE TRUCKING	C00008806	1			
RUNYON SECURITY SERVICES, INC	C00004808	22	46,136		
RYAN ENVIRONMENTAL, LLC	c00008307	3	84		
RYAN TRUCKING, INC.	C00007635	2	54		
S & S RECYCLING, INC	C00007731	4	1,636		
S & S SALVAGE, LLC	C00007822				
S. & D. MANAGEMENT SERV. INC.	C00007494	6	13,955		1
S. & E. CLEARING	c00005182	13	22,839		
S. & M. GLASS, INC.	c00001262	1	96		
S. & S. SCALE, LLC	C00006226				
S. & T. WELDING, INC.	C00001051	2	167		
S. & W. INDUS./LEWIS TRUCKING	c00002116				
S. B. LINE SERVICE, INC.	c00004719	7	14,181		
S. COLLINS TRUCKING, INC	C00008326	3	2,589		
S. E. CLARK TRUCKING, LLC	C00005679	6	1,923		

S. M. C. TRUCKING	C00003935	1	93		
S. V. C., INC.	C00004112	1	143		
S.D. MYERS, INC	C00006991	1	16		
S.E.T. 101, INC	c00007865				
SABIA, INCORPORATED	C00007267				
SABRINA TRUCKING INC.	c00007348				
SAFETEK	C00006866				
SAFETY EDUCATORS, LLC	C00008193				
SAFETY KLEEN CORP.	C00001225	11	697		1
SAINT'S PAINTING COMPANY, INC.	C00008197				
SALEM ELECTRIC COMPANY	C00007262				
SALYER BRANCH TRANSPORT, LLC	C00006734	10	218		
SAMMONS SUPPLY & CONTRACTING	c00008112				
SAMUELS TRUCKING	C00005647				
SAN-CON INDUSTRIES, INC.	C00003734	8	2,739		
SAND HILL, LLC	C00008309				
SANDERS TRUCKING	C00007519	1	10		
SANDI, INC	C00006966				
SANDVIK MINING & CONSTRUCTION	C00008173	2	727		
SARA LYNN TRUCKING	C00004759	1	1,310		
SARTIN CONTRACTING, INC.	c00000942	6	6,500		
SAULS SEISMIC, INC.	C00007344	3	216		
SAVAGE INDUSTRIES	C00001010	115	26,249		
SCALE AUTOMATION SYSTEMS, INC.	C00007658	3	225		
SCHINDLER ELEVATOR	C00001479	5	2,893		
SCJL CO-LEASING CORP, INC	C00007706				
SCOTT'S WELDING SERVICE, INC.	C00004828	1	367		
SEBOLD TRUCKING, INC.	C00004167				
SECURITAS SECURITY SER.USA, INC.	C00007280	25	38,331		
SECURITY AMERICA	C00002627	30	40,341		
SECURITY GROUP SERVICES, LLC	C00004703	139	90,343		
SEDCO TRUCKING	C00006948				
SEI ENGINEERS, INC.	C00001960				
SELECT SERVICES, INC.	C00007389	2	24		
SENECA CONSTRUCTION, INC.	c00008680				
SENECA ELECTRIC, INC.	C00002260				
SENEX EXPLOSIVES, INC	C00007963				
SERVICE PUMP & SUPPLY CO., INC	C00000983	3	2,235		
SGS NORTH AMERICA INC.	C00007290	44	59,602		
SHADOW CAT TRUCKING, INC.	c00008135				
SHAKERZZZ AND MOVERZZZ LLC	c00007924	2	1,398		
SHAMROCK ENVIRONMENTAL CORP	C00008259				
SHANCOAL SERVICE, LLC	c00008270				
SHELLY FOUNDATIONS, INC.	C00008167				

SHELTON TRUCKING COMPANY	c00008110				
SHILOH INDUSTRIAL CONTR., INC.	C00001025				
SHINNSTON PLUMBING	C00006386	4	1,989		
SHUCK CONSTRUCTION COMPANY	c00007094	3	456		
SHUMAR'S WELDING & MACHINE S	C00004617				
SIDEWAYS TRUCKING, LLC	C00008093	1	38		
SIEMENS INDUSTRY INC	C00008049	3	299		
SILVER SPUR CONVEYORS, INC.	C00007081	4	329		
SILVER STATE WIRE ROPE&RIGGIN	C00008236	1	125		
SITES EXCAVATING & TRUCKING	C00002141				
SKIDMORE TRUCKING, INC.	c00002922	1	836		
SKYHAWK CONSTRUCTION INC	C00007889				
SLR INTERNATIONAL CORPORATIO	C00008155	1	201		
SMITH & SMITH HARDWOODS	C00008310				
SMITH ELECTRICAL CONTRACTOR	c00001118				
SMITH HAULING, INC.	c00003331				
SMITH SERVICES, INC.	c00001345	3	168		
SMITH TRUCKING	C00000807	8	5,832		
SMITH'S DIESEL REPAIR	C00008227				
SNYDER ENVIRONMENTAL SVCS, I	C00008339				
SO. CHARLESTON ELECTRIC CO IN	C00005605				
SO. COALFIELD MINE RESCUE ASS	C00002672	1	701		
SOLES ENTERPRISES, LLC	C00008245	19	3,119		
SOMERSET COAL INTERNATIONAL	C00008765	4	2,417		
SOMERSET STEEL ERECTION CO, I	C00007983				
SONIC DRILLING SERVICES, INC	C00008792	4	996		
SOUTHEAST WELDING, LLC	C00008223				
SOUTHERN AIR, INC.	C00008714	1	91		
SOUTHERN BUILDING SYSTEMS	c00000974				
SOUTHERN MINE SERVICES LLC	C00006947	3	1,034		
SOUTHERN SAFETY, INC.	C00007068	1	156		
SPEARS TRUCKING	C00000571				
SPIRIT SERVICES INC	C00006908	5	458		
SPRING CREEK ENERGY, LLC	C00007784				
SQUARE ONE CONSTRUCTION	C00006920	3	1,828		
SQUEEZE SECURTIY GROUP, INC.	C00007179	17	44,787		
STACY EQUIPMENT & REPAIRS INC	C00007382	19	21,741		
STACY'S PLUMBING & ELCT CO. INC	C00008003	3	647		
STAGG RESOURCE CONSULTANTS	C00001371	1	12		
STAHURA CONVEYOR PROD., INC.	C00003607	19	10,258		
STALEY COMMUNICATION INC.	C00007451	1	14		
STANDARD LABORATORIES, INC.	C00002420	63	36,787		
STANTEC CONSULTING SERVICES	C00007987	1	272		
STAR MANUFACTURING	C00002809				

STAR MINE SERVICES, INC.	C00008303	13	22,261		
STAR TRUCKING, INC.	C00004794	2	79		
STATE EQUIPMENT, INC.	C00003460	1	16		
STEGMAN & SCHELLHASE, INC.	C00003689				
STEPHENSON TRUCKING	C00006494				
STEVE FRANCIS TRUCKING	C00007708	2	3,856		
STEVE'S ELECTRICAL & REPAIR	c00008134				
STEWART TRUCKING INC.	C00007036	1	250		
STILTNER TRUCKING	C00007138	8	320		
STILTNER TRUCKING, INC	C00008796				
STOLLINGS SERVICE CENTER	C00000917	2	2,728		
STONE PAVING, INC.	c00004865				
STOWERS FIRE & SAFETY EQUIP.	C00006343	30	24,878		
STRATA MINE SERVICES, LLC	C00004802	82	153,285		
STRATA SAFETY PRODUCTS, LLC	C00008317	4	2,555		
STREAMLINE ENTERPRISES, LLC	C00008322	1	24		
STU BLATTNER, INC.	c00008228				
STUMP JUMPERS	C00004328	3	19		
STURM ENVIRONMENTAL SERVICE	c00002494	1	6		
SUB-TECHNICAL, INC.	C00004211	2	32		
SUMMERSVILLE GLASS, INC.	C00002677	2	454		
SUMMERSVILLE SAFETY LLC	C00008136				
SUMMIT ENGINEERING, INC.	C00003292	2	182		
SUMMIT HELICOPTERS, INC.	c00007696	3	72		
SUPERIOR CERAMX, INC.	C00006881				
SUPERIOR COAL SERVICES LLC	C00006268	166	278,544		6
SUPERIOR FILTER CO., INC.	C00004680	2	44		
SUPERIOR STEAM CLEANING/SNDB	C00002205	2	86		
SURE SERVICES, INC.	C00004934				
SURVEYOR & ASSOCIATES, INC.	C00002357	2	478		
SWANSON INDUSTRIES, INC	C00008182	6	9		
SWORMSCO, INC.	C00007282				
SYNTECH PRODUCTS CORP.	C00004114				
SYSTEM ONE HOLDINGS, LLC	C00008351				
T & C ESCAVATING	C00007823	5	6,190		
T & D LUBRICATION SPECIALISTS	C00008012	2	95		
T & N ELECTRIC MOTOR ECHANGE	C00006865	2	30		
T & W SERVICES, LLC	C00007754				
T. & A. TRANSPORT, INC.	C00008216	2	17		
T. & D. TRAINING, LLC	c00007877				
T. & E. MACHINE, INC.	C00001740	2	88		
T. & J. TRUCKING, COMPANY	C00000996	23	18,666		
T. & K. TRUCKING	c00000881				
T. & L. LEASING	C00007297	16	4,785		

T. & M. EXCAVATING, LLC	C00008804				
T. & T. AUTO & TRANSMISSION	C00007979	1	16		
T. C. TRANSPORT, INC.	C00007104	23	46,873		
T. E. WELLS EXCAVATING	C00003769	1	848		
T. M. C. AIR CONDITIONING	C00003374	1	6		
T. R. DAVIS, INC.	C00006487	3	122		
T. W. POLCE ENTERPRIZE, LLC	C00000009Q	1	30		
T.C. SERVICE	C00007653	2	103		
T.K. CONSTRUCTION, LLC	C00008213	1	1,901		
T.L. MARGROFF ENTERPRISES, LLC	C00007699	5	1,892		
T.R.T., LLC	C00008607	1	49		
TABOR MACHINE CO.	C00004944	14	130		
TAGGART GLOBAL, LLC	C00007701	6	4,169		
TAGGART SITE SERVICES LLC	C00006932	25	39,362		
TANNER TRUCKING, INC.	c00004796				
TARGET DRILLING, INC.	c00007079	5	4,940		
TARGET VEGETATION CONTROL, L	C00008325	5	164		
TAZEWELL MINE SUPPLY & EQUIPM	c00001651	1	44		
TCB PIPELINE, LLC	C00008184				
TCB, INC	C00008220	7	15,884		
TEAYS, INC.	C00002364P	14	17,589		
TELEDYNE MONITOR LABS INC.	C00002622	1	51		
TENNIS GOFF TRUCKING	C00000055	5	212		
TEREX UTILITIES, INC	C00008321	2	236		
TERRA SOURCE GLOBAL CORP.	C00008683				
TERRA TESTING, INC.	C00004450				
TERRADON CORPORATION	C00008014				
TEST BORING SERVICES, INC	C00007874				
TETRA TECH, INC	C00008776				
THE W. M. BRODE COMPANY	C00007181				
THE WELDING ROD, LLC	C00007392	7	1,359		
THERMO KING OF ROANOKE	c00007625	1	29		
THOMAS C. CONNELLEY	C00006992	1	12		
THOMAS W. MENGES TRUCKING, I	C00008148	1	10		
THOMPSON ELECTRIC SERVICE, IN	C00007439	3	1,794		
THRASHER ENGINEERING, INC.	C00000978	5	843		
THREE BROTHERS ELECTRIC, LLC	C00008165				
THREE D TRANSPORT	C00008355				
THREE-D DRILLING, INC.	C00004561	6	6,965		
THUNDER CONTRACT SERVICES IN	C00007107	5	4,465		
THYSSENKRUPP ELEVATOR COMP	c00002075	3	147		
TIA TRUCKING LLC	C00007767				
TIAN RECLAMATION, INC.	C00004444	9	17,546		
TIEFENBACH NORTH AMERICA, LLC	C00008812				

TIM CANTRELL TRUCKING	C00008059				
TIM MARCUM AND SONS, INC.	C00003081				
TIM REED PAINTING INC.	c00007184				
TIM TEMPLIN TRUCKING & EXCAVA	c00008163				
TIM W. BUZZO TRUCKING	C00000080				
TIMBER WOLF COAL PROCESSING	C00006858				
TIMBERCAT ENTERPRISES, LLC	C00008263				
TINCHER SAFETY, INC.	C00002533	1	480		
TIOGA AIR HEATERS, INC.	C00008183	1	3		
TIOGA AIR HEATERS, LLC	c00008337	2	87		
TIP TOP INDUSTRIAL SERV., INC.	C00005479	89	10,997		
TIRE CENTER, LLC.	C00000723	5	3,233		
TITAN RESOURCES INC	C00006917				
TODD CASE TRUCKING	C00007024				
TODD MATNEY TRUCKING, LLC	c00008218				
TOM DEWITT TRUCKING LIMITED	C00000693				
TOMMY WEBB SALVAGE	C00007739	1	131		
TOMPAT CONSTRUCTION, LLC	C00006911				
TOP DOG TRUCKING, INC.	c00001814	6	3,240		
TOP NOTCH CUSTODIAL CARE, INC	C00003186	8	9,453		
TOTAL EQUIPMENT COMPANY	C00007761	2	116		
TOTH CONSTRUCTION COMPANY	C00006941	3	88		
TOURGEE & ASSOCIATE, INC.	C00008097				
TPR STEAM CLEANING & MINE SER	C00008549	11	10,802		
TRACE TRANSPORT	C00007176	33	77,454		1
TRADET, INC	C00007803	3	1,173		
TRAK SPEC RAILROAD CORPORAT	c00007629				
TRAM CONSTRUCTION, INC.	C00003946				
TRAMCO SERVICES, INC.	C00002950	2	102		
TRAMLINE, INC.	C00005999	6	14,932		
TRANSPORTERS, LLC	C00008286	2	1,691		
TREAD CORPORATION	C00007390	1	62		
TREN SERVICES INC.	C00007291	15	27,617		
TREY K MINING & ELECTRIC, INC	c00008040				
TRI STATE EQUIPMENT CLEANERS	c00007758	1	1,176		
TRI-STATE CONCRETE PUMPING IN	C00007259	1	7		
TRI-STATE GEOLOGIC&MINING SER	C00008208				
TRI-STATE LOCKERS	C00007430	5	350		
TRI-STATE RAIL SERVICES, INC	C00007638	15	13,226		
TRI-STATE ROOFING & SHEET MET	C00007806				
TRI-STATE SECURITY	C00007260	4	472		
TRIAD ENGINEERING, INC.	C00001350	18	5,226		
TRIANGLE SAFETY SERVCIES INC.	C00007278	3	810		
TRIANGLE, INC.	C00008271				

TRIMBLE ENGINEERING CONST.	C00001094	4	2,235		
TRIPLE C ENTERPRISES, LLC	C00000001Q	7	6,235		
TRIPLE J CONTRACTORS, LLC	C00008041	1	1,464		
TRIPLE S CORP.	c00000658				
TRUE LINE, INC.	C00003167	5	3,267		
TUG BOAT TRUCKING	C00002963				
TUG VALLEY SURVEYING, INC.	C00003701	2	6,058		
TURNER EXCAVATING INC.	C00007455	6	7,723		
TWIN CITY GLASS	c00007863	2	399		
TWISTER TRUCKING	C00008099	1	25		
TWO WAY RADIO INC.	C00007265	2	17		
TYGART VALLEY TRUCKING & EXCAVATION	C00007520	12	18,420		
TYLER CONTRACTING LLC	C00007961	3	6,160		
TYLER ENTERPRISES LLC	C00007729	10	14,658		
TYLER HOLLEN TRUCKING OF MONTGOMERY	C00008046	2	5		
TYLER TRUCKING COMPANY, LLC	C00007219	29	35,499		
TYSON TRUCKING, INC.	C00006337				
U. S. EQUIPMENT INC.	C00003155	3	74		
U.S. SECURITY ASSOCIATES INC	C00007818				
ULTRON, INC.	C00004701				
UNDERGROUND RESPONSE, LLC	C00007740	2	355		
UNDERWATER SERVICES, LTD.	C00002682				
UNDERWOOD METAL WORKS, LLC	C00007647	1	1,658		
UNITED CENTRAL IND. SUPPLY CO	C00007122				
UNITED CONSTRUCTION CO., INC.	c00001229				
UNITED ELECTRICAL SERVICE, INC	c00000128				
UNITED ELEVATOR SERVICES LLC	C00007928	2	80		
UNITED RENTALS(NORTH AMERICA)	C00008153	1	6		
UNITED TALENT, LLC	C00003785	34	5,428		
UNITED WASTE WATER SERVICE	c00008085	2	299		
UNIVERSAL COAL FILTERS	C00003683				
UNIVERSAL, INC.	C00002025				
UPPER POTOMAC RIVER COMMISSION	C00008170				
US BEARING & POWER TRANS CO	C00007783	2	261		
USA TANK SALES & ERECTION CO	C00007866				
UTILITIES FORESTRY SERVICES,	C00007513				
VALLEY ELECTRIC	C00006934				
VALLEY GENERAL CONTRACTING, INC	C00000003Q	5	1,266		
VANOVER TRUCKING, INC.	C00005107	3	133		
VARNEY TRUCKING INC.	C00007661	1	257		
VECELLIO & GROGAN, INC.	C00002421	5	732		
VENTURE DRILLING, INC	C00006909				
VEOLIA ENVIRONMENTAL SERVICE	c00007700				
VERES QUALITY OF WATER, INC.	C00005556				

VERN ALLEN TIRE, INC.	C00001286	4	555		
VERSITECH, INC.	C00007960	10	1,825		
VEYANCE INDUSTRIAL SERVICES	C00007815	155	15,218		
VICTOR PRODUCTS USA, INC.	C00008179	1	104		
VIKING ERECTORS CORPORATION	C00007170				
VINDEX ENERGY CORPORATION	c00008367	6	11,117		
VIRCO CONTRACTING, INC.	C00008092	5	9,750		
VIRCO, INC.	C00004857	8	16,280		1
VIRGINIA DRILLING COMPANY, LLC	C00007017	39	64,358		
VIRGINIA ELECTRIC SUPPLY, INC.	c00008350	1	1,199		
VORTEX STEAM CLEANING, LLC	C00007135				
W-L CONSTRUCTION & PAVING, INC	C00006990	2	274		
W. & H. TRUCKING COMPANY	C00007144				
W. & W. SERVICES, INC.	C00003989				
W.G. TOMKO, INC	C00007794				
W.J.CLARK SEPTIC TANK SERV.INC	c00007011				
WACKENHUT CORP.	C00001799	100	154,520		
WACO OIL & GAS CO., INC.	C00008249				
WALLER TRUCKING LLC	C00008139				
WAMPUM HARDWARE COMPANY	C00007039				
WARFIELD CONSTRUCTION, INC.	C00003610				
WARWOOD ARMATURE REPAIR CO	C00005695	7	1,164		
WATER IATROS	C00003775	3	3,263		
WAYNE'S WATER 'N' WELLS	C00007420	6	6,189		
WEAVERTOWN TRANSPORT LEAS	C00008226				
WEBNIC CONSTRUCTION SERVICE	c00000977	8	5,835		
WEBSTER TRUCKING INC.	C00007281	61	131,210		
WELD-TECH	C00003783				
WELL DATA SERVICES	C00007178	2	19		
WEST CONTRACTING INC.	C00008098				
WEST RIVER CONVEY & MACHINERY	C00008192	1	353		
WEST STAR MANAGEMENT, INC.	C00008756	1	488		
WEST VIRGINIA PERSONNEL, INC.	C00008734	12	2,105		
WEST VIRGINIA TARPING, LLC	C00008580	3	46		
WESTERN BRANCH DIESEL, INC.	C00000375	5	3,860		
WESTERN CONSTRUCTION INC.	C00007660				
WESTERN MARYLAND LUMBER, INC	C00007336	1	3		
WET LABS, INC	C00008091	1	19		
WHAM STEAM CLEANING	C00007453	8	9,056		
WHAYNE SUPPLY CO.	C00000845	10	1,177		
WHEATLEY SCALE SERVICE, INC	C00008364	2	94		
WHIT-LEIGH ELECTRIC, INC.	c00002436	6	883		
WILLIAM R. WARNER JR. TRUCKING	C00003288	8	1,740		
WILLIAMS ELECTRIC INC. OF WV	C00001315				

WILLIAMS FORESTRY & ASSOCIATES	C00007595	48	17,986		
WILLIAMSTOWN SERVICES, LLC	C00007503	61	129,235		
WILSON AUTO GLASS	C00006874	2	98		
WILSON WORKS, INC.	C00008087	2	465		
WINCHESTER BUILDING SUPPLY CO.	C00007343	1	992		
WINGFOOT COMMERCIAL TIRE SYSTEMS	C00007204				
WINJEAN TRUCKING CO., INC.	C00000804				
WINTROW CONSTRUCTION CORP.	C00006951				
WOLFE'S EXCAVATING, LLC	C00008369				
WOODALL TRUCKING	C00003913				
WOODCHUCKS GENERAL CONTRACTORS	C00002055	4	1,205		
WORLDWIDE EQUIPMENT ENTERPRISES	C00000945				
WORTHINGTON SERVICES LLC	C00007271	4	441		
WRIGHT CONCRETE & CONSTRUCTION	C00007263	5	5,146		
WV CASHIN RECYCLABLES, INC.	C00008347	2	55		
WV ELECTRIC CORP.	C00000133				
WV GLASS COMPANY, INC.	C00002362	2	148		
WV PAVING, INC.	C00003098	11	1,554		
WV SPRING & RADIATOR	C00002938				
XOLOGIES INCORPORATED	C00008308	1	212		
XPRESS CABLE & REPAIR, INC.	C00005692	7	772		
XPRESS CONVEYOR & VULCANIZING	C00007931	33	5,229		
XTREME WELDING	C00008764	1	120		
YOCKEY TRUCKING, INC.	C00007145				
YOST DRILLING, LLC	C00008242	8	5,139		
ZAP TECHNICAL	C00007166	1	1,133		
ZINKAN ENTERPRISES, INC.	C00004683	10	1,500		
ZINN HOE SERVICE, INC.	C00008234	3	157		
ZIPPY'S TRANSPORT, INC.	C00003702	1	664		

2014 DIRECTORY OF INDEPENDENT CONTRACTOR ADDRESSES

18 KARAT, INC.
211 MITCHELL ROAD
EIGHTY FOUR PA 15330-0000
C00004675

3-D CONSTRUCTION
731 MIDDLETOWN ROAD
FAIRMONT WV 26554-0000
C00006716

4-WAY TRUCKING, INC.
P.O. BOX 101
PRATT WV 25162-0000
C00000473

9THREE SOLUTIONS, INC
1281 SUNCREST TWN CNT DR
MORGANTOWN WV 26505-0000
C00008762

A - Z FRANCIS TRUCKING
8195 BLOOMINGTON RD.
SALYERSVILLE KY 41465-0000
C00004862

A K J INDUSTRIES, INC.
10175 SIX MILE CYPRESS PK
FT. MYERS FL 33966-0000
C00004380

A-1 FENCING, INC.
HC 72, BOX 129
GILBERT WV 25621-0000
C00005564

A-POSITIVE ELECTRIC CO., INC.
P. O. BOX 446
SLOVAN PA 15078-0000
C00005657

A. & A. ENERGY, INC.
151 STEWART STREET
WELCH WV 24801-0000
C00003680

A. & B. FIRE SERVICES, INC.
100 HILLCREST DR.
BLUEFIELD VA 24605-1318
C00008690

A. & D. TRUCKING, LLC
P. O. BOX 413
BOLT WV 25817-0413
C00005397

A. & P. TRUCKING
629 FAIRCHANCE RD
MORGANTOWN WV 26508-0000
C00007078

A. & S. SANITATION, INC.
135 CROSSTIE LANE
TAZEWELL VA 24651-0000
C00008606

A. & T. TRUCKING
P. O. BOX 484
PANTHER WV 24872-0000
C00004747

A. & W. PAINTING, LLC
4005 WASHINGTON ST. W.
CHARLESTON WV 25313-0000
C00005899

A. & Z. FRANCIS TRUCKING, INC.
8195 BLOOMINGTON RD.
SALYERSVILLE KY 41465-0000
C00006732

A. & Z. REPAIR, INC.
107 POWELL DR.
MAN WV 25635-1134
C00005991

A. B. C. CONTRACTING
P. O. BOX 1389
OCEANA WV 24870-0000
C00006793

A. C. M., INC.
P. O. BOX 889
SUMMERSVILLE WV 26651-0000
C00003598

A. DURER, INC.
425 INDUSTRIAL AVE.
MORGANTOWN WV 26505-0000
C00008672

A. H. & T. TRUCKING CO.
P. O. BOX 1099
GILBERT WV 25621-0000
C00006481

A. J. TRUCKING, LLC
P. O. BOX 83
PHILIPPI WV 26416-0000
C00004143

A. J. TRUCKING, LLC
P. O. BOX 606
MASONTOWN PA 15461-0000
C00008501

A. J. VATER & CO., INC.
201 MUNSON AVENUE
McKEES ROCKS PA 15136-0000
C00005814

A. J.'s AUTO GLASS
P. O. BOX 1070
MT. GAY WV 25637-0000
C00004526

A. L. LEE CORP.
2075 LESTER HWY PO BOX 99
LESTER WV 25865-0000
C00002497

AAA MINE SERVICE, INC.
18 MOUNTAIN VIEW DR.
HAZARD KY 41701-0000
C00005864

AAA SEPTIC TANK SERVICE
P. O. BOX 975
PRINCETON WV 24740-0000
C00008628

2014 DIRECTORY OF INDEPENDENT CONTRACTOR ADDRESSES

ABCO SECURITY SYSTEMS, INC.
3117 KY RT. 321
PRESTONSBURG KY 41653-0000
C00005112

ABSHIRE TRUCKING
P. O. BOX 4417
PIKEVILLE KY 41502-0000
C00006925

ACCOUNTING BUSINESS & CONSULT.
2034 ORCHARD AVE
BELLE WV 25015-0000
C00006696

ACCULAB, INC.
167 STOLLINGS AVE.
LOGAN WV 25601-0000
C00002980

ACCURATE SURVEYING, INC.
32 MANNING DR.
SO. CHARLESTON WV 25309-0000
C00005121

ACE INTERNATIONAL WELDING
P.O. BOX 478
BUD WV 24716-0000
C00004327

ACE TRUCKING, INC.
BOX 419
DAVIN WV 25617-0000
C00001280

ACER ENVIRONMENTAL, LLC
4800 DUNCANS LAKE ROAD
BUFORD GA 30519-0000
C00008819

ACME MACHINE & WELDING CO LLC
46 ANCHOR INN RD, BX 1099
PUNXSUTAWNEY PA 15767-0000
C00006602

ADAMS HEATING & COOLING
P. O. BOX 719
DELBARTON WV 25670-0000
C00003459

ADDAIR TRUCKING
HC 32, BOX 304
WAR WV 24892-0000
C00000433

ADK2, LLC
2015 KESSEL ROAD
FISHER WV 26818-0000
C00006644

ADMINISTRATIVE SERVICES, INC.
4200 SHAMBLIN RUN ROAD
GIVEN WV 25245-0000
C00008655

ADVANCE LOGISTICS, INC.
570 POLARIS PARKWAY
WESTERVILLE OH 43082-0000
C00006843

ADVANCED BUILDERS, INC.
P. O. BOX 684
PERRYOPOLIS PA 15473-0000
C00005732

ADVANCED WATER TREATMENT, INC.
P. O. BOX 847
HINTON WV 25951-0000
C00005545

ADVANTAGE CLEANING SERVICES
P. O. BOX 740
ST. CLAIRSVILLE OH 43950-0000
C00006790

ADVANTAGE TECHNOLOGY, LLC
814 QUARRIER ST.
CHARLESTON WV 25301-0000
C00008750

AESOP TRUCKING, INC.
409 TACY RD.
PHILLIPI WV 26416-0000
c00000365

AGAPITO ASSOCIATES, INC.
715 HORIZON DR., STE. 340
GRAND JUNCTION CO 81506-0000
C00008737

AIR PLACEMENT CEMENT CO.
PO BOX 190
BRIDGEPORT WV 26330-0000
C00002066

AIR REPAIR
P. O. BOX 4065
CLARKSBURG WV 26302-0000
C00003191

AIRGAS MID AMERICA, INC.
ONE OREGON STREET
CHARLESTON WV 25312-0000
C00005634

ALCO FENCE CO. OF CENTRAL WV
31 CORY RD.
WHITE HALL WV 26554-0000
C00000766

ALEX ENERGY, INC.
2691 LITTLE BIRCH ROAD
SUTTON WV 26601-0000
C00004720

ALFRED RICE COMPANY, INC.
3760 KY RT. 201
SITKA KY 41255-0000
C00003400

ALI CO.
P. O. BOX 57
KINGWOOD WV 26537-0000
C00005323

ALL CRANE & EQUIP RENTAL CORP
140 WEST 19TH ST.
NITRO WV 25143-0000
C00001710

2014 DIRECTORY OF INDEPENDENT CONTRACTOR ADDRESSES

ALL STAR CONTRACTING, LLC
PO BOX 2062
PIKEVILLE KY 41502-0000
C00008635

ALL-CON, INC.
124 PHILPOTT LANE
BEAVER WV 25813-0000
C00005941

ALLEGHANY INVESTMENTS, LLC
P. O. BOX 232
MT. STORM WV 26739-0000
C00006597

ALLEGHENY BELTING CORP.
BOX 491 JAPP RD., APT #1
SUMMERHILL PA 15958-0000
C00002022

ALLEGHENY SURVEYS
237 BIRCH RIVER RD
BIRCH RIVER WV 26610-0000
C00006317

ALLEY TRUCKING, LLC
PO BOX 47
BELFRY KY 41514-0000
C00005726

ALLIANCE CONSULTING, INC.
124 PHILPOTT LANE
BEAVER WV 25843-0000
C00006697

ALLIED SECURITY, INC.
1222 OHIO AVENUE
DUNBAR WV 25064-0000
C00002481

ALLIED WASTE SVCS OF NA, LLC
PO BOX 329
LESAGE WV 25537-0000
C00008818

ALLIEDBARTON SECURITY SVCS LLC
1222 OHIO AVENUE
DUNBAR WV 25064-0000
C00008810

ALMEGA COMPANY, INC.
1337 MCLAUGHLIN RUN ROAD
PITTSBURGH PA 15241-3101
C00000511

ALPHA CONTRACTING, INC.
4611 ROBERT C. BYRD DR
BECKLEY WV 25801-0000
C00006537

ALPHA ENGINEERING SERV, INC
216 BUSINESS ST.
BECKLEY WV 25801-0000
C00001669

AMAX TRUCKING, LLC
P. O. BOX 152
PEYTONA WV 25154-0000
C00008781

AMERICAN ASSOCIATES, LLC
P. O. BOX 213
LENORE WV 25676-0000
C00008717

AMERICAN COAL TESTING, INC.
57 BOYTEK DR.
CHAPMANVILLE WV 25508-0000
C00007215

AMERICAN CRUSHERS & SCREENS,LL
PO BOX 746
SILER CITY NC 27344-0000
C00008342

AMERICAN ELECTRIC EQUIP., INC.
P. O. BOX 710
BECKLEY WV 25801-0000
C00002891

AMERICAN FENCE CO., LLC
750 FAIRMONT AVE.
FAIRMONT WV 26554-0000
C00005156

AMERICAN HYDRAULICS CO.
P O BOX 26
LOGAN WV 25601-0000
C00001324

AMERICAN MINE RESEARCH, INC.
P. O. BOX 234
ROCKY GAP VA 24366-0000
C00003394

AMERICAN STAFFING, INC.
P. O. BOX 9276
SOUTH CHARLESTON WV 25309-0000
C00006564

AMERICAN TIRE, INC.
2901 CHAPLINE ST.
WHEELING WV 26003-0000
C00004398

AMHERST MADISON, INC.
2 PORT AMHERST DR.
CHARLESTON WV 25306-0000
C00006833

AMICK'S WELDING
P. O. BOX 201
NETTIE WV 26681-0000
C00006663

ANALABS, INC.
P. O. BOX 1235
CRAB ORCHARD WV 25827-0000
C00000290

ANCHOR LONGWALL & REBUILD, INC
46226 NATIONAL ROAD
SAINT CLAIRSVILLE OH 43950-0000
C00008738

ANDERSON EQUIPMENT CO.
1 ANDY'S WAY
CHARLESTON WV 25309-8102
C00000953

2014 DIRECTORY OF INDEPENDENT CONTRACTOR ADDRESSES

ANDERSON EXCAVATING, LLC
343 WILLIAMS RD.
MORGANTOWN WV 26501-0000
C00005399

ANDY & ABBY LEASING
P. O. BOX 255
MALLORY WV 25634-0000
C00003679

ANTHONY GRAHAM
2946 BRUSH CREEK FALLS RD
PRINCETON WV 24740-0000
C00008507

ANTHONY WADE TRUCKING
PO BOX 452
ROSEDALE VA 24280-0000
C00008826

APOLLO MACHINE MANUFACTURING
P. O. BOX 277
LOGAN WV 25601-0000
c00004237

APPALACHIA MINE SERVICES, LLC
P. O. BOX 57
WHARTON WV 25208-0000
C00005538

APPALACHIAN COAL SERVICES, LLC
P. O. BOX 5099
PRINCETON WV 24740-0000
C00006656

APPALACHIAN CONSTRUCTION, INC.
P. O. BOX 1787
CHARLESTON WV 25311-0000
C00002096

APPALACHIAN ENTERPRSE SECURITY
P. O. BOX 1021
GILBERT WV 25621-0000
C00005458

APPALACHIAN LABORATORIES, INC.
P. O. BOX 392
BECKLEY WV 25802-0000
C00000286

APPALACHIAN LEASING
301 INDUSTRIAL PARK RD.
BLUEFIELD VA 24605-0000
C00005906

APPALACHIAN POWER CO.
12333 KEVIN AVE.
ASHLAND KY 41102-0000
C00004488

APPALACHIAN RAILCAR SERV. INC.
P. O. BOX 800
ELEANOR WV 25070-0000
c00004975

APPALACHIAN SECURITY, INC
180 TOWN MTN RD STE 110
PIKEVILLE KY 41501-0000
C00007716

APPALACHIAN STATES ANALYTICAL
P. O. BOX 520
SHELBIANA KY 41562-0000
C00004462

APPALACHIAN STREAM RESTORATION
48 WANDLING RD.
SUMERCO WV 25567-0000
C00007446

APPALACHIAN TECHNICAL SERV INC
PO BX 3537 INDIAN CRK RD
WISE VA 24293-0000
C00005175

APPALACHIAN TIRE PRODUCTS, INC
2907 4TH AVENUE
CHARLESTON WV 25312-0000
C00001263

APPALACHIAN TRANSFER, LLC
P. O. BOX 800
ELEANOR WV 25070-0000
C00006533

APPALACHIAN WELL SURVEYS, INC.
PO BOX 1058
CAMBRIDGE OH 43725-0000
C00008562

ARACOMA COAL CO., INC.
P. O. BOX 1120
HOLDEN WV 25625-0000
c00006665

ARCADIA CONTROLS, INC.
392 PLAINS CHURCH RD.
CRANBERRY TOWNSHIP PA 16066-000
C00004227

ARCHAEOLOGICAL CONSULTANTS OF
535 FULTON STREET
WHEELING WV 26003-0000
C00008771

ARCHIE L. BASSHAM SR. TRUCKING
438 SANDLICK RD.
SETH WV 25181-9801
C00003045

ARLEN M. DACAR MASONRY
41219 MOUNT HOPE RD.
FLUSHING OH 43977-9777
C00008572

ARLUS McCLUNG (MAINTENANCE)
317 QUINWOOD NUTTERVILLE
NALLEN WV 26680-0000
C00006274

ARON SECURITY, INC.
3038 EAST DUPONT AVENUE
BELLE WV 25015-0000
C00008366

ARTICULATED SERVICES, INC.
P.O. BOX 13374
SISSONVILLE WV 25360-0000
C00005238

2014 DIRECTORY OF INDEPENDENT CONTRACTOR ADDRESSES

ASA CONSTRUCTION, INC.
251 BLUE CREEK RD.
ELKVIEW WV 25071-0000
C00005386

ASGCO MANUFACTURING, INC.
301 GORDON ST.
ALLENTOWN PA 18102-0000
C00006807

ASHCO-A-CORP.
297 POUNDS HOLLOW ROAD
MORGANTOWN WV 26508-0000
C00004760

ASHLAND CHEMICAL - DREW INDUS.
P. O. BOX 1949
BECKLEY WV 25802-0000
C00004976

ASHLEE TRANSPORTATION INC
P. O. BOX 67
LOUISA KY 41230-0000
C00007971

ASTAR ABATEMENT, INC.
P. O. BOX 13533
SISSONVILLE WV 25360-0000
C00006718

ASTECH CORP.
3400 FALCON DRIVE
CHARLESTON WV 25312-0000
C00002871

ATHA TRUCKING
119 ATHA DRIVE
BRIDGEPORT WV 26330-7196
C00000037

ATLAS SERVICES CORP.
1024 RT. 519, SUITE 500
EIGHTY FOUR PA 15330-2812
C00000820

AUSTIN POWDER CO.
25800 SCIENCE PARK DR 300
CLEVELAND OH 44122-0000
C00000374

AUSTIN SALES, LLC
P. O. BOX 133
VANSANT VA 24656-0000
C00000556

AUXIER TRUCKING CO.
P. O. BOX 226
CANNELTON WV 25036-0000
C00003004

AVALOTIS CORP.
400 JONES ST.
VERONA PA 15147-0000
C00008084

AYERS CONSTRUCTION CO.
P. O. BOX 681
BECKLEY WV 25802-0000
C00005536

B & D TRUCKING
P. O. BOX 142
IAEGER WV 24844-0142
C00006929

B. & B. HAULING
1516 STRAIGHT FORK RD
GRUNDY VA 24614-0000
C00005735

B. & B. MINE SAFETY
303 HILL ST.
WILLIAMSON WV 25661-0000
C00005540

B. & D. TRANSPORT
1615 LITTLE INDIAN CRK RD
MORGANTOWN WV 26501-0000
c00006230

B. & E. BUILDING INC.
285 PINE STREET
SHADY SPRINGS WV 25918-0000
C00007522

B. & J. TRUCKING
P. O. BOX 198
PREMIER WV 24878-0000
C00000216

B. & L. EXCAVATING CO., INC.
P.O. BOX 467
LYNCO WV 24857-0000
C00001367

B. & M. REPAIR, INC.
74 2ND AVENUE
WEST LOGAN WV 25601-0000
C00002676

B. & P. TRUCKING
P. O. BOX 419
IAEGER WV 24844-0000
C00005523

B. & R. GENERAL CONTRACTNG LLC
899 JOLLYTOWN RD.
NEW FREEPORT PA 15352-0000
c00005753

B. & S. TRANSPORT, LLC
1955 ANNON RD.
NEWBURG WV 26410-0000
C00006575

B. & T. TRUCKING
HCR 60, BOX 6
MOHAWK WV 24862-0000
C00002833

B. B. & T. TRUCKING, LLC
3691 GEO. WASHINGTON HWY.
TUNNELTON WV 26444-0000
C00008658

B. B. R. DRILLING CO., INC.
41462 PALMER RD.
BELMONT OH 43718-0331
C00004874

2014 DIRECTORY OF INDEPENDENT CONTRACTOR ADDRESSES

B. B. U. SERVICES, INC.
2206 HORNS MILL RD.
LANCASTER OH 43130-0000
C00007578

B. C. ENERGY
P. O. BOX 444
KERMIT WV 25674-0000
C00008661

B. J. A. TRUCKING, INC
P. O. BOX 59
FORT GAY WV 25514-0000
C00001228

B. J. J. R. TRANSPORT, INC.
P. O. BOX 100
FORT GAY WV 25514-0000
C00004429

B. K. & K. TRUCKING
P. O. BOX 4
N. TAZEWEEL VA 24630-0000
C00005908

B. R. C. TRUCKING, LLC
883 JEFFERSON RD
HUEYSVILLE KY 41640-0000
C00006649

B. T. C. TRUCKING, INC.
2278 MICHAEL ROAD
BARTON MD 21521-0000
C00005368

B. W. C. TRUCKING CO., INC.
P. O. BOX 267
IRONTON OH 45638-0000
C00005440

B.J. HAULING & EXCAV. CO, INC
2824 MIDDLEWAY PIKE
BUNKER HILL WV 25413-0000
C00008348

B.J.R.E.O. INC.
P. O. BOX 572
WEST ELIZABETH PA 15088-0000
C00008512

BAC EQUIPMENT CO.
13675 NORTH SCENIC HWY
ROCKY GAP VA 24366-0000
C00008563

BAILEY & WELLS, INC.
P. O. BOX 370
POUNDING MILL VA 24637-0000
c00005106

BAILEY ENG. & LAND SURVY, INC.
P. O. BOX 155
ROSEDALE VA 24280-0000
C00008725

BAIR, GOODIE & ASSOCIATES, INC
153 N. BROADWAY
NEW PHILADELPHIA OH 44663-0000
C00005513

BAKER HUGHES OILFIELD OPER INC
17021 ALDINE WESTFIELD
HOUSTON TX 77073-0000
C00008573

BAKER TRUCK EQUIPMENT CO.
P. O. BOX 482
HURRICANE WV 25526-0000
C00003438

BAM ENTERPRISES
294 NEW CIRCLE STREET
LOUISA KY 41230-0000
C00008330

BAM TRUCKING, LLC
328 9TH STREET
BELLE WV 25015-0000
C00008814

BARKER'S JUNK CO., INC.
P. O. BOX 583
MABSCOTT WV 25871-0000
C00003365

BARRETT CONSTRUCTION, INC.
349 BLANKENSHIP DR.
NORTH TAZEWEEL VA 24630-0000
C00008747

BAUMGARDNER ENTERPRISES, INC.
1 RIVER ST, PO BOX 13
SIDMAN PA 15955-0000
C00006662

BAYS TRANSPORT, LLC
HC 61, BOX 679
SALYERSVILLE KY 41465-0000
C00008609

BAYS TRUCKING & EXCAVATION INC
P. O. BOX 192
BECKLEY WV 25802-0000
C00005597

BBU SERVICES OF WV, LLC
PO BOX 169
KENNA WV 25248-0000
C00005868

BEAR CONSTRUCTION, INC.
171 HILLPOINTE DR, #101
CANONSBURG PA 15317-0000
C00006710

BEAR CONTRACTING, LLC
P. O. BOX 1196
BRIDGEPORT WV 26330-0000
C00005620

BEAR'S SEPTIC SYS & SERV, LLC
RR 2, BOX 222A
DELBARTON WV 25690-0000
C00008586

BECKER/WHOLESALE MINE SUP, LLC
358 MAIN ST.
NORTH HUNTINGDON PA 15642-0000
C00006751

2014 DIRECTORY OF INDEPENDENT CONTRACTOR ADDRESSES

BECKLEY CRANE & CONSTR., INC. 151 STANAFORD MINE RD. BECKLEY WV 25801-0000 C00005486	BECKLEY DRILLING & BLASTING P. O. BOX 1907 BEAVER WV 25813-0000 C00004421	BEDFORD WELL DRILLING & PUMP CO 701 INDUSTRIAL AVE. BEDFORD VA 24253-0000 C00005094	BEITZEL CORP. 333 CORPORATE DRIVE GRANTSVILLE MD 21536-0000 C00000136
BELL FARMS RECLAMATION SERVICE 2785 SILO RD. SUMMERSVILLE WV 26651-0000 C00001016	BELL TRUCKING P. O. BOX 11 GILBOA WV 26671-0000 c00007235	BELMONT AGGREGATES, INC. 125 CARRIE ST. POWHATAN POINT OH 43942-0000 C00005314	BELT SOLUTIONS, INC PO BOX 30 WISE VA 24293-0000 C00008361
BELT TECH, INC. P. O. BOX 608 BLUEFIELD VA 24605-0000 C00007231	BENCHMARK ENTERPRISES, LLC 1515 GRAFTON RD. MORGANTOWN WV 26508-0000 C00007275	BENCHMARK SURVEYING, INC. 50 CANEY BR. RD., STE. 4 CHAPMANVILLE WV 25508-0000 C00003303	BENT NAIL CONSTRUCTION CO. 241 SKEETER HILL RD. ROCK CAVE WV 26234-0000 C00006626
BERRY'S TRUCKING CO. P. O. BOX 81 RIVESVILLE WV 26588-0000 C00000079	BERYL COAL COMPANY 3924 BERYL RD. KEYSER WV 26726-0000 C00005584	BEST ONE TIRE 1790 ROBERT C. BYRD DR. BECKLEY WV 25801-0000 C00005994	BETH ANN TRUCKING RT. 4, BOX 3A CHAPMANVILLE WV 25508-0000 C00006798
BIG BUCK CONSTRUCTION INC. 910 BAUMAN LANE HARRISBURG IL 62946-0000 C00004109	BIG BULL CONSTRUCTION, LLC 1512 ROAD FORK RD. RAVENSWOOD WV 26164-0000 C00008731	BIG D. TRUCKING P.O. BOX 45 IAEGER WV 24844-0000 C00004482	BIG DIAMOND TRUCKING INC. 255 BEECH AVENUE OAK HILL WV 25901-0000 C00005376
BIG FRANK'S ROLL&TOW&SCRAP MTL P. O. BOX 949 WILLIAMSON WV 25661-0000 C00005877	BIG SANDY CONSTRUCTION, INC. 31 EMERALD LANE LOUISA KY 41230-0000 C00006497	BIG SANDY TWO-WAY COMM., INC. P. O. BOX 843 PRESTONSBURG KY 41653-0000 C00006581	BIG VALLEY SEEDING, INC. 6689 GATE CITY HIGHWAY BRISTOL VA 24202-0000 C00005828
BILCO CONSTRUCTION CO., INC. 805 WISTERIA DR. SO. CHARLESTON WV 25309-0000 C00006484	BILL MILLER EQUIP SALES, INC P. O. BOX 112 ECKHART MD 21528-0000 C00005129	BILL WISE EXCAVATING 899 JOLLYTOWN ROAD NEW FREEPORT PA 15352-0000 c00004682	BILLINGS MECHANICAL, INC. P. O. BOX 316 TOBACCOVILLE NC 27050-0316 C00004442

2014 DIRECTORY OF INDEPENDENT CONTRACTOR ADDRESSES

BILLY R. SPONAUGLE TRUCKING
P. O. BOX 837
FRANKLIN WV 26807-0000
C00004483

BILLY WHITE TRUCKING
1451 COUNTY RD. 73
CROWN CITY OH 45623-0000
C00008582

BINGAMON CORPORATION
1660 LUCAS RD.
SHINNSTON WV 26431-9706
C00005335

BIO-CHEM TESTING, INC.
5 WEATHERIDGE DR.
HURRICANE WV 25526-0000
C00008086

BIOREMEDIAL TECHNOLOGIES, INC.
2700 KIRILA DR.
HERMITAGE PA 16148-0000
C00006804

BISHOP INDUSTRIAL GROUP
BOX 85
SUMMERSVILLE WV 26651-0000
C00003535

BIT CONSTRUCTION, LLC
1183 DRY HILL RD.
BECKLEY WV 25801-0000
C00006826

BKF EQUIPMENT, INC.
105 LOLA LANE
PILOT MOUNTAIN NC 27041-0000
C00008733

BLACK BEAR RECLAMATION
532 TEEL RD.
BECKLEY WV 25801-0000
C00005655

BLACK GOLD TRANSPORT
P. O. BOX 593
LOVELY KY 41231-0000
C00007239

BLACK THUNDER, INC.
P. O. BOX 761
SKELTON WV 25919-0000
C00007064

BLACKHAWK CONSTRUCTION, INC.
PO BOX 191
SALYERSVILLE KY 41465-0000
C00008016

BLAIR ELECTRICAL SERVICE CO.
259 LAKEMONT PRK BLVD 200
ALTOONA PA 16602-0000
C00006616

BLUE LINE STRM RESTORATION LLC
111 HONEYBEE DR.
LOUISA KY 41230-0000
C00005751

BLUE MOUNTAIN ENGINEERING
11025 MASON DIXON HIGHWAY
BURTON WV 26562-0000
C00002315

BLUE RIDGE DIESEL INJECTION
P. O. BOX 867
SALEM VA 24153-0000
C00006549

BLUE RIDGE ENVIRONMENTAL, LLC
10589 VETERANS MEM. HWY.
MASONTOWN WV 26542-0000
C00008772

BLUE RIDGE INDUSTRIAL, INC.
3003 INDUSTRIAL DR.
JOHNSON CITY TN 37604-0000
C00005611

BMS NATURAL RESOURCES INC
P. O. BOX 128
MILTON WV 25541-0000
C00006893

BNB HEATING & COOLING & ELECTR
55 DAVIS TRACE ROAD
HAMLIN WV 25523-0000
c00006687

BOART LONGYEAR CO.
P. O. BOX 919
WYTHEVILLE VA 24382-0000
C00001361

BOBBY HOLBROOK TRANSPORT
667 KY RT. 1107
VAN LEAR KY 41265-0000
C00006744

BOCOOK ENGINEERING, INC.
312 10TH STREET
PAINTSVILLE KY 41240-0000
C00005849

BODYGARD, LLC
253 LINCOLN DRIVE
SHINNSTON WV 26431-7029
C00005548

BOGGS MUNICIPAL SERVICE, INC.
P. O. BOX 3466
WISE VA 24293-0000
C00006824

BOHICA ENTERPRISES, INC.
HC61 70B TIMTOWN RD
SOUTH COALTON WV 26257-0000
C00008597

BOLEN'S TRUCKING, LLC
7161 BLOOMINGTON RD.
SALYERSVILLE KY 41465-0000
C00008593

BOOKER T TRUCKING
2018 SNAKE HILL ROAD
MASONTOWN WV 26542-0000
C00000010q

2014 DIRECTORY OF INDEPENDENT CONTRACTOR ADDRESSES

BOWSER-MORNER, INC. 4518 TAYLORSVILLE RD. DAYTON OH 45424-0000 C00004055	BOYD MINING, LLC 1400 CECIL AVE. LOUISVILLE KY 40211-0000 C00008343	BRADFORD BROS. ASPHALT & CONST P. O. BOX 428 GLEN DANIEL WV 25844-0000 C00002363	BRAKE SUPPLY CO., INC. 5501 FOUNDATION BLVD. EVANSVILLE IN 47725-0000 C00006675
BRANDEIS MACHINERY CO. BOX 309, 130 MARE CRK. RD STANVILLE KY 41659-0000 C00002138	BREAKAWAY, INC. 1539 OLD TURNPIKE ROAD SUTTON WV 26601-0000 C00007593	BRECHBUHLER SCALES 100 McJUNKIN RD. NITRO WV 25143-0000 C00001385	BREWER'S STEAM CLEANERS 1328 KELLYS CREEK ROAD CEDAR GROVE WV 25039-0000 C00001431
BROOKVILLE SERVICES, LLC 4 SO. PICKERING ST. BROOKVILLE PA 15825-0000 C00006691	BROWN'S FORESTRY P. O. BOX 429 BULAN KY 41722-0000 C00003693	BROWNING STEAM CLEANING HD BOX 1 THACKER WV 25694-0000 C00003894	BUCHANAN PUMP SERV & SUPPLY CO P. O. BOX 827 POUND VA 24279-0000 C00003194
BUCK SECURITY, INC. 839 CHESTER RD. CHARLESTON WV 25302-0000 C00005321	BUDD'S SCALE, INC. P. O. BOX 903 UNIONTOWN PA 15401-0000 c00001188	BUFFALO CREEK EXPLOSIVES, INC 419 FOGLETOWN ROAD GARRETT PA 15542-0000 C00000004Q	BULLDOG EXCAVATING, LLC P. O. BOX 58 NAUGATUCK WV 25685-0000 C00005444
BULLDOG TRUCKING & SERV., LLC 41 FREEMAN HILL RD. BRIDGEPORT WV 26330-0000 C00006535	BUNDY AUGER MINING, INC. 2005 WEBSTER ROAD SUMMERSVILLE WV 26651-0000 C00003072	BUNNER & SON'S CONTRACTING 317 CLEVELAND AVE FAIRMONT WV 26554-0000 C00001244	BURNS DRILLING & EXCAVATING PO BOX 41-618 CRABAPPLERD WINDRIDGE PA 15380-0000 C00003588
BUSY BEE SEPTIC SYSTEMS, LTD 5258 ZEBULON HIGHWAY PIKESVILLE KY 41501-0000 C00008333	BUTCHER TRUCKING P. O. BOX 205 THELMA KY 41260-0000 C00006733	BWH SECURITY, LLC 7349 US RT. 60 ASHLAND KY 41101-0000 C00008362	BY GRACE MASONRY CONSTRUCTION 573 AFG ROAD BRIDGEPORT WV 26330-0000 C00006719
C & J TRUCKING 1222 HWY 1690 LOUISA KY 41230-0000 C00007974	C & M GIANT TIRE, LLC 8000 MACCORKLE AVE CHARLESTON WV 25315-0000 C00005356	C & R TRUCKING INC HC 61 BOX 10 SALYERSVILLE KY 41465-0000 C00007968	C L-N-C, INC. 736 SECOND AVE. GALLIPOLIS OH 45631-0000 C00008698

2014 DIRECTORY OF INDEPENDENT CONTRACTOR ADDRESSES

C. & C. EXCAVATING SERV., INC.
2038 SCENIC HIGHWAY
SUMMERSVILLE WV 26651-0000
C00008571

C. & C. LEASING & EXCAVATING
PO BOX 1869
OCEANA WV 24870-0000
C00005339

C. & C. LINE CO., INC.
P. O. BOX 1100
BEAVER WV 25813-0000
C00001672

C. & C. TRUCKING
154 PAYNESVILLE ROAD
WEBSTER SPRINGS WV 26288-0000
C00007466

C. & J. ENTERPRISES
P. O. BOX 170
CLEAR FORK WV 24822-0000
C00003415

C. & K. INDUSTRIAL SERV., INC.
5617 SCHAAF RD.
CLEVELAND OH 44131-0000
C00008718

C. & L. TRUCKING CO.
1212 UPPR LITTLE BIRCH RD
SUTTON WV 26601-0000
C00005147

C. & L. WELDING, LLC
184 PINCH RIDGE RD.
ELKVIEW WV 25071-0000
C00005893

C. & M. WASTE WATER SERV., LLC
899 JOLLYTOWN RD.
NEW FREEPORT PA 15352-0000
C00006854

C. & M. WELDING
469 LOWER STRINGTOWN RD.
BURNWELL KY 41514-0000
C00003576

C. & R. SCRAP SERVICES
P. O. BOX 15
LONDON WV 25126-0000
C00008711

C. & S. TRUCKING
P. O. BOX 501
McCARR KY 41544-0000
C00008754

C. & T. ENTERPRISES, LLC
3619 WIDEN DILLE RD
BIRCH RIVER WV 26610-0000
C00005851

C. A. & F. TRANSPORT, INC.
P. O. BOX 683
BLUEFIELD WV 24701-0000
C00003704

C. B. E. C., INC.
15144 CEDAR CREEK RD.
MEADOWVIEW VA 24361-0000
C00004360

C. B. MINING, INC.
255 BERRY RD.
WASHINGTON PA 15301-0000
C00008702

C. B. TRUCKING, INC.
P. O. BOX 7
PENTRESS WV 26544-0000
C00005103

C. J. HORN CONTRACTORS, INC.
P. O. BOX 195
RICHLANDS VA 24641-0000
c00004899

C. K. TRUCKING
PO BOX 814
EAST BANK WV 25067-0814
C00004353

C. K. TRUCKING, INC.
151 NIGHTINGALE LANE
PIKEVILLE KY 41501-0000
C00005798

C. L. TRUCKING CO
P. O. BOX 332
JOLO WV 24850-0000
C00000653

C. M. C. ENTERPRISE, INC.
81 ALTHOUSE HILL RD.
OAKLAND MD 21550-5904
C00000763

C. R. B. TRUCKING, INC.
1946 ROAD FORK
SYDNEY KY 41564-0000
C00005738

C. R. RAILROAD CONSTR. CO.
6600 GRANT AVENUE
CLEVELAND OH 44105-0000
C00004797

C. T. L. ENGINRNG OF WV, INC.
1091 CHAPLIN HILL ROAD
MORGANTOWN WV 26501-0000
C00005622

C. V.'S TRUCKING
729 BEARDS FORK RD.
ROBSON WV 25173-0000
C00008522

C. W. ELECTRIC CO.
P. O. BOX 203
RUSH KY 41168-0000
C00001901

C. W. WRIGHT CONSTR. CO., INC.
P. O. BOX 486
TUNNELTON WV 26444-0000
c00003524

2014 DIRECTORY OF INDEPENDENT CONTRACTOR ADDRESSES

C.J.'S WELL SERVICE, INC.
P.O. BOX 133
ROWE VA 24646-0000
C00005713

CABLOCITY, INC.
759 PARKVIEW BLVD.
PITTSBURGH PA 15215-1335
C00006592

CALDWELL TANKS, INC.
4000 TOWER ROAD
LOUISVILLE KY 40219-0000
C00005125

CALLI TRUCKING
126 MEADOWVIEW LANE
PIKEVILLE KY 41501-0000
C00005736

CALVIN CONTRACTORS, INC.
P. O. BOX 30
CALVIN WV 26660-0000
C00005148

CAM MINE SERVICE, LLC
P. O. BOX 208
LENORE WV 25676-0000
C00006628

CAMEL TECHNOLOGIES, LLC
1326 OHIO AVE.
DUNBAR WV 25064-0000
C00005975

CANADIAN RIGHT OF WAY CLEARING
P. O. BOX 205
FAIRDALE WV 25839-0205
C00007431

CANEY CREEK CONTRACTING, INC.
P. O. BOX 242
MT. HOPE WV 25880-0000
C00002152

CAPITAL DOORS, INC.
135 ROUSH CIRCLE
FAIRMONT WV 26554-0000
C00002709

CAPRICORN, INC.
125 PRICEY CREEK RD
SALYERSVILLE KY 41465-0000
C00006987

CAREY CONCRETE, INC.
P. O. BOX 803
WAYNE WV 25570-0000
C00005950

CARL BELT, INC.
P. O. BOX 1210
CUMBERLAND MD 21501-1210
c00004917

CARL LEE TRUCKING, INC
HC 32, BOX 588
CARETTA WV 24821-0000
C00000278

CARNEGIE STRATEGIC DESIGN ENGR
1000 OMEGA DR, STE. 1590
PITTSBURGH PA 15205-0000
C00006695

CARPENTER'S REPAIR, INC.
P. O. BOX 415
LAKE WV 25121-0000
c00006562

CARTER MACHINERY CO., INC.
1330 LYNCHBURG TURNPIKE
SALEM VA 24153-0000
C00001113

CASCO USA
370 MEADOWLANDS BLVD.
WASHINGTON PA 15301-0000
C00005992

CAUDILL EQUIPMENT COMPANY
5253 CLEARFORK CREEK RD
BASTIAN VA 24314-0000
C00005017

CBC ENGINEERS & ASSOCIATES LTD
125 WESTPARK ROAD
CENTERVILLE OH 45459-0000
C00006937

CCC GROUP, INC.
5797 DIETRICH RD.
SAN ANTONIO TX 78220-0000
C00005199

CCTV TECHNOLOGY
565 MORELAND DR.
PITTSBURGH PA 15243-0000
C00008653

CECCO, INC.
510 BLUE PRINCE ROAD
BLUEFIELD WV 24701-0000
c00005478

CECIL I. WALKER MACHINERY CO.
PO BOX 2427
CHARLESTON WV 25015-0000
C00000105

CEDAR TRUCKING CO.
P. O. BOX 283
GLASGOW WV 25086-0000
c00002406

CENTRAL CONTRACTING, INC.
P. O. BOX 1485
ST. ALBANS WV 25177-0000
C00004215

CENTRAL ENVIRO. SERV., LLC
2130 HARRIS HWY.
WASHINGTON WV 26181-0000
C00006677

CENTRAL HAULING CO.
P. O. BOX 1137
MORGANTOWN WV 26507-0000
C00003014

2014 DIRECTORY OF INDEPENDENT CONTRACTOR ADDRESSES

CENTRIFUGAL SERVICES, INC.
5595 HIGHWAY 34N
RALEIGH IL 62977-0000
C00003372

CENTURY GEOPHYSICAL CORP.
73 KOOTER LANE
SHINNSTON WV 26431-0000
C00008649

CGM AMERICA, LLC
2045 W. PIKE ST.
HOUSTON PA 15342-0000
C00008614

CGM FIELD SERVICES, LLC
1140 LEVEE RD.
MT. STERLING KY 40353-0000
C00008630

CHAFIN TRUCKING CO.
P. O. BOX 208
DELBARTON WV 25670-0208
C00001575

CHAFINS CLEAR CUTTING, INC.
P. O. BOX 207
LENORE WV 25676-0000
C00003451

CHAMPION MINE SUPPLY INC.
P. O. BOX 550
CHAMPION PA 15622-0000
C00003735

CHEMBIO SHELTER, INC.
550 ROBERT C. BYRD DR.
SOPHIA WV 25921-0000
C00006522

CHEMSTREAM, INC.
166 COMMERCE DR.
STOYSTOWN PA 15563-0000
C00006809

CHEROKEE RESOURCES, INC.
P. O. BOX 783
SKELTON WV 25919-0000
C00005819

CHILDER'S ENTERPRISES, INC.
1604 SO. KANAWHA ST.
BECKLEY WV 25801-0000
C00005438

CHIP BUZZO TRUCKING
P. O. BOX 160
GRANVILLE WV 26534-0000
C00005210

CHISLER BROTHERS
P. O. BOX 101
PENTRESS WV 26544-0000
C00000762

CHISLER, INC.
153 BLUE GOOSE RD.
FAIRVIEW WV 26570-0000
C00002381

CHRIS OUSLEY TRUCKING
254 CECIL BRANCH
BANNER KY 41603-0000
c00006478

CHRISTY MACHINE, INC.
P. O. BOX 547
FAIRMONT WV 26554-0000
C00005761

CHURCH ENTERPRISES, INC.
P. O. BOX 793
BECKLEY WV 25801-0000
C00006830

CINTAR, INC.
1667 E. SUTTER RD. BX 478
GLENSHAW PA 15116-0000
C00005817

CIRCLE S, LLC
660 TOWNSHIP RD 216
SCOTTOWN OH 25678-0000
C00006738

CITY CRANE & EQUIPMENT, INC.
3498 DENTS RUN BLVD
MORGANTOWN WV 26501-0000
C00003250

CIVIL & ENVIRON. CONSULT., INC
333 BALDWIN ROAD
PITTSBURGH PA 15205-0000
C00005667

CK COAL CORPORATION
P. O. BOX 1805
GILBERT WV 25621-0000
C00008705

CLARK LABORATORIES, LLC
687 MT. HOREB RD.
PRINCETON WV 24739-0000
C00006653

CLASSIC TRUCKING
84 LEFT TURKEY TOE HOLLOW
HARDY KY 41531-0000
C00005937

CLAY TRUCKING, INC.
P. O. BOX 783
SUMMERSVILLE WV 26651-0000
C00005350

CLEAN HARBORS ENVRO. SERVICES
111 HARRIS DRIVE
POCA WV 25159-0000
C00008773

CLECO CORP.
DRAWER A
ROSEDALE VA 24280-0000
C00000607

CLEVELAND BROS. EQUIP. CO.
4565 WILLIAM PENN HIGHWAY
MURRYSVILLE PA 15668-0000
C00005784

2014 DIRECTORY OF INDEPENDENT CONTRACTOR ADDRESSES

CLIMATECH, INC.
200 BILMAR DRIVE
PITTSBURGH PA 15205-0000
C00005897

CLINE & SONS STONE & GRAVEL
P. O. BOX 374
GILBERT WV 25621-0000
C00001912

CLINE CONSTRUCTION CO.
P. O. BOX 540
GLEN DANIEL WV 25844-0000
C00005980

CLINE FAMILY TRUCKING, LLC
P.O. BOX 486
GILBERT WV 25621-0000
C00007031

CLINE LUMBER
P. O. BOX 507
IAEGER WV 24844-0000
C00005986

CNX GAS COMPANY
100 EVERGREENE DR STE 103
WAYNESBURG PA 15370-0000
C00005777

CNX WATER ASSETS, LLC
1000 CONSOL ENERGY DR.
CANONSBURG PA 15317-0000
C00008715

COAL AGE, INC.
P. O. BOX 70
HICO WV 25854-0000
C00005504

COAL CITY EXCAVATORS
P. O. BOX 5055
FAIRMONT WV 26555-0000
C00001261

COAL CREEK ENERGY LLC
1291 MAIN ST.
SUMMERSVILLE WV 26651-0000
C00007530

COAL FILLERS, INC.
P. O. BOX 1063
BLUEFIELD VA 24605-0000
C00004609

COAL POWER COAL, INC.
P. O. BOX 368
FAIRDALE WV 25839-0000
C00005604

COAL PREP MAIN & WELDING, INC
PO BOX 117
SHELBIANA KY 41562-0000
C00008356

COAL PROFESSIONALS, LLC
P. O. BOX 190
LOVELY KY 41231-0000
C00007304

COAL RIVER PROCESSING, LLC
PO BOX 79
ALUM CREEK WV 25003-0000
C00008777

COAL TRANSPORT, INC.
PO BOX 190
LOVELY KY 41231-0000
C00005337

COAL-PAK TRUCKING, INC.
9211 WEBSTER RD.
SUMMERSVILLE WV 26651-0000
C00000889

COALFIELD SERVICES, INC.
3203 PEPPERS FERRY RD.
WYTHEVILLE VA 24382-0000
C00001125

COASTAL DRILLING EAST, LLC
130 MEADOW RIDGE ROAD
MOUNT MORRIS PA 15349-0000
C00005845

COBRA TRANSPORT, INC.
P. O. BOX 609
FORT GAY WV 25514-0000
C00005153

CODAL TRUCKING, INC.
P. O. BOX 587
ABINGDON VA 24212-0000
C00004207

CODY ENERGY SERVICES, INC.
1185 COAL HERITAGE RD.
BLUEFIELD WV 24701-0000
C00008624

COGAR MINE SUPPLY
P. O. BOX 532
BECKLEY WV 25802-0000
C00005393

COMMERCIAL REFRIGERATION SERV.
P. O. BOX 3085
HUNTINGTON WV 25702-0085
C00004733

COMMONWEALTH EQUIPMENT CORP.
36 HAZELTON ST.
ASHLEY PA 18706-0000
C00006837

COMPLIANCE MONITORING LABS INC
50 CANEY BR. RD. SUITE 1
CHAPMANVILLE WV 25508-0000
C00004620

COMPLIANCE STAFFING AGENCY LLC
160 TECHNOLOGY DR.
CANONSBURG PA 15357-0000
C00008627

COMPTON CONTRACTING
HC 71, BOX 17
WHARNCLIFFE WV 25651-0000
C00008805

2014 DIRECTORY OF INDEPENDENT CONTRACTOR ADDRESSES

CONETEC INC.
436 COMMERCE LANE, UNIT C
WEST BERLIN NJ 08091-0000
C00005663

CONFLOW, INC.
270 MEADOWLANDS BLVD.
WASHINGTON PA 15301-0000
C00004585

CONN-WELD INDUSTRIES, INC.
P. O. BOX 5329
PRINCETON WV 24740-0000
C00005683

CONTI TESTING LABORATORIES INC
390 INDUSTRIAL BLVD
BETHEL PARK PA 15102-0000
C00005234

CONTRACTOR SERVICES INC OF WV
929 CHARLESTON RD.
SPENCER WV 25276-0000
C00006651

CONVEYING SOLUTIONS, LLC
P. O. BOX 1866
CHARLESTON WV 25327-0000
C00006618

CONVEYOR CONSULTANTS, LLC
P. O. BOX 1323
CHAPMANVILLE WV 25508-0000
C00008634

CONVEYOR MANUFCTRNG & SUPPLY
P. O. BOX 95
MILTON WV 25541-0000
C00005964

CONVEYOR SPECIALTIES, INC.
29 KEARNS SPUR
BENTLEYVILLE PA 15314-0000
C00007227

COOK TIRE, INC.
P.O. BOX 970
LONDON KY 40743-0000
C00001794

COOK'S EXCAVATING
P. O. BOX 250
PINEVILLE WV 24874-0000
C00005193

COOK'S MANUFACTURING CO.
P. O. BOX 35
JESSE WV 24849-0000
C00001408

COOK'S SANITATION SERVICE, INC
P. O. BOX 879
OCEANA WV 24870-0000
C00002928

CORLEY TRUCKING, LLC
50 SUNSET LN
MABIE WV 26278-0000
C00006517

CORNERSTONE CONSULT. & DESIGN
P. O. BOX 678
DANVILLE WV 25053-0000
C00004244

COUNTRY ROAD SERVICES, LLC
714 GREEN RD.
SOUTH CHARLESTON WV 25309-0000
C00008569

COVE RUN CONTRACTING, LLC
P. O. BOX 104
MOATSVILLE WV 26554-0000
C00008652

COWIN & COMPANY, INC.
P. O. BOX 19009
BIRMINGHAM AL 35219-9009
C00000188

CRAIGSVILLE CONSTRUCTION, LLC
P. O. BOX 1169
CRAIGSVILLE WV 26205-0000
C00006698

CRAMBLETT TRUCKING, INC.
2232 AVALON RD., NW
CARROLLTOWN OH 44615-0000
C00004780

CRAMER SECURTY & INVSTGTNS LLC
P. O. BOX 1082
BECKLEY WV 25802-0000
C00005465

CRANE 1 SERVICES, INC.
11301 B MACCORKLE AVE
CHARLESTON WV 25315-0000
C00005823

CRANE MAN, INC.
1134 JORDAN CREEK RD.
ELKVIEW WV 25071-0000
C00006709

CRISTE ENGINEERING SERVICES CO
P. O. BOX 946
SUMMERSVILLE WV 26651-0000
C00003923

CRISWELL TRUCKING, INC.
16753 ALMOND RD.
CATLETTSBURG KY 41129-0000
C00006746

CROSIER'S SANITARY SERVICE INC
P. O. BOX 250
LANSING WV 25862-0000
C00003182

CROSS FIRE, INC.
P. O. BOX 2287
BECKLEY WV 25802-0000
C00000546

CROSSLAND TRANSPORT, INC.
P. O. BOX 2287
BECKLEY WV 25802-0000
c00004676

2014 DIRECTORY OF INDEPENDENT CONTRACTOR ADDRESSES

CROWLEY/CARPER, INC.
118 JUSTICE AVE.
LOGAN WV 25601-0000
C00002957

CROWN PRODUCTS & SERVICES, INC
12821 E. NEW MARKET ST
CARMEL IN 46032-0000
C00008345

CUCCARO PLUMBING, INC.
7007 KELLY ST.
PITTSBURGH PA 15208-0000
C00008570

CULTURAL RESOURCE ANALYST, INC
3556 TEAYS VALLEY RD ST 3
HURRICANE WV 25526-0000
C00005653

CUMBERLAND MINE SERVICE, INC.
P. O. BOX 394
CUMBERLAND KY 40823-0000
C00006679

CUMMINS CROSSPOINT, LLC
602 NEW GOFF MT. RD.
CROSS LANES WV 25303-0000
C00005804

CURRY SUPPLY CO.
1624 CURRYVILLE RD. BX 97
CURRYVILLE PA 16631-0000
C00005977

CUSTOMER'S GLASS & CARPET CO.
P. O. BOX 191
BELFRY KY 41514-0000
C00005097

D & P CONTRACTING, LLC
7136 SUMMERSVILLE LAKE RO
SUMMERSVILLE WV 26651-0000
C00008371

D & W CONTRACTORS, LLC
2344 DAYBROOK RD.
FAIRVIEW WV 26570-0000
C00008729

D. & D. TRUCKING
HC 78, BOX 126
ATHENS WV 24712-0000
C00003984

D. & E. ELECTRICAL, INC.
P. O. BOX 1781
LOGAN WV 25601-0000
C00001417

D. & G. MACHINE CO., INC.
P.O. BOX 31 115 WATER ST.
MANNINGTON WV 26582-0000
C00001871

D. & K. TRUCKING, LLC
HC 61, BOX 348
SALYERSVILLE KY 41465-0000
C00008592

D. & L. WELD, INC.
301 WILSON STREET
MARTINSBURG WV 25401-0000
C00006614

D. & M. CONSTRUCTION CO.
P. O. BOX 167
ALUM CREEK WV 25003-0000
C00001956

D. & M. PAINTING CORP.
1500 AMITY RIDGE ROAD
WASHINGTON PA 15302-9804
C00007171

D. & M. TRUCKING LLC
RR 3 BX 204
DELBARTON WV 25670-0000
c00000617

D. & P. TRUCKING
PO BOX 163
DRENNEN WV 26667-0000
C00008793

D. & T. TRANSPORT, LLC
4799 KANAWHA BLVD. E
CHARLESTON WV 25306-0000
C00008830

D. & W. LAWN CARE
1100 FLEMING AVE.
FAIRMONT WV 26554-0000
C00004007

D. & W. TRUCK LINES
PO BOX 366 325 D&W LANE
PARSONS WV 26287-0366
C00002455

D. B. MOORE GENERAL CONTRACTNG
239 OBADIAH LANE
HURRICANE WV 25526-0000
C00004457

D. DEEL TRUCKING, INC.
1027 BURR OAK RD.
HAYSI VA 24256-0000
C00006801

D. G. I. - MENARD, INC.
275 MILLERS RUN RD.
BRIDGEVILLE PA 15017-1321
C00005441

D. G. TRUCKING & EQUIP. SALES
1282 ROBINSON CREEK RD.
LILY KY 40740-0000
C00002186

D. H. GRIFFIN WRECKING CO, INC
4716 HILLTOP RD.
GREENSBORO NC 27407-0000
c00008560

D. HENNEBERT TRUCKING, LLC
37301 HARRYS RIDGE
BARNSVILLE OH 43713-0000
C00006743

2014 DIRECTORY OF INDEPENDENT CONTRACTOR ADDRESSES

D. KOVACH TRUCKING CO.
253 ALICIA RD.
GREENSBORO PA 15338-0000
C00002306

D. L. MARTIN CONST. & EXCAVING
P. O. BOX 494
SCOTT DEPOT WV 25560-0000
C00006736

D. L. STREIB & ASSOCIATES, INC
1366 HEADLEE AVENUE
MORGANTOWN WV 26505-0000
C00005389

D. O. V. E. S., LLC
P. O. BOX 73
CLARINGTON OH 43915-0000
C00005530

D. R. PRICE ENGINEERING & LAND
P. O. BOX 1270
HONAKER VA 24260-0000
C00004084

DADOO TRUCKING
P. O. BOX 249
MATEWAN WV 25678-0000
C00002358

DALE CRABTREE TRUCKING, LLC
4111 BLUE SULPHUR RD.
ONA WV 25545-0000
C00005394

DALE WAGNER (TRUCKING)
16805 GARRETT HIGHWAY
OAKLAND MD 21550-0000
C00006742

DALTON, INC.
949 COBUN CREEK RD.
MORGANTOWN WV 26508-0000
C00005209

DAN'S MARINE SERVICE, INC.
78 DANDEE DR.
GRAFTON WV 26354-0000
C00005924

DANIEL'S ELECTRIC
P.O. BOX 3426
CHARLESTON WV 25334-0000
C00001121

DANIELS CO., THE
238 MARKELL DR.
BLUEFIELD WV 24701-0000
C00001647

DANNY STACY TRUCKING
P.O. BOX 1052
GRUNDY VA 24614-0000
C00002855

DANNY WEBB CONSTR. CO., INC.
P. O. BOX 267
LOCHGELLY WV 25866-0000
C00008693

DARELL CLICK TRUCKING
P. O. BOX 144
NEWHALL WV 24866-0000
C00000211

DARLENE'S HEAVY HAULING
P. O. BOX 656
DANVILLE WV 25053-0000
C00000095

DAVID HILL CONCRETE, INC
PO BOX 453
MABSCOTT WV 25871-0000
C00008822

DAVID L. RYDER CONTRACTING INC
P. O. BOX 447
WHITE SULPHUR SPRINGS WV 24986-
C00005616

DAVID STANLEY CONSULTANTS, LLC
100 VILLAGE DR SUITE 200
FAIRMONT WV 26554-9791
C00004781

DAVID STRADER TRUCKING
597 BAILES RD.
NETTIE WV 26681-0000
C00005434

DAVIS ELECTRIC CO., INC.
P. O. BOX 1997
FAIRMONT WV 26995-1997
C00004292

DAYBROOK DEVELOPMENT CO.
2656 DAYBROOK RD.
FAIRVIEW WV 26570-0000
C00001126

DEAN DECKER & SON, INC.
11565 ST. RT. 676
VINCENT OH 45784-0000
C00005799

DEAN HALL TRUCKING, INC.
14839 HIGHWAY 550 E.
LACKEY KY 41643-0000
C00006518

DeBARR TRUCKING CO., INC.
872 STAUNTON TURNPIKE
PARKERSBURG WV 26104-0000
C00005984

DEBRICH, LLC
P. O. BOX 1474
OAK HILL WV 25901-0000
C00006726

DECOTA CONSULTING CO., INC.
4984 W. WASHINGTON ST.
CROSS LANES WV 25313-0000
C00005244

DEDICATED TRANSPORT, LLC
700 WEST RESOURCE DRIVE
BROOKLYN HEIGHTS OH 44131-0000
C00008637

2014 DIRECTORY OF INDEPENDENT CONTRACTOR ADDRESSES

DeLATTRE CORPORATION
505 HUDSON AVENUE
MONONGAHELA PA 15063-0000
C00005702

DELAWARE ELEVATOR, INC.
2210 ALLEN DR.
SALISBURY MD 21801-0000
c00008686

DELMAS CONLEY TRUCKING OF OHIO
195 SLOCUM HTS.
PORTSMOUTH OH 45662-0000
C00008565

DELRICK CORP., INC.
P. O. BOX 693
TAZEWELL VA 24651-0000
C00005155

DELTA DEVELOPMENT, LLC
120 STONE DRIVE
PIKEVILLE KY 41501-0000
C00007434

DELTA ELECTRIC, INC.
P. O. BOX 1497
LOGAN WV 25601-0000
C00005395

DEMTECH, LLC
470 DUTCHTOWN ROAD
BUTLER PA 16002-0000
C00008538

DESKINS CONTRACTING
P. O. BOX A-2
HOLDEN WV 25625-0000
C00000419

DETON, INC.
7108 S. ALTON WAY, BLDG D
CENTENNIAL CO 80112-0000
C00008696

DETTINBURN TRANSPORT
261 GERMANY VLY LIMESTONE
RIVERTON WV 26814-8578
C00001883

DEWAR, INC.
P. O. BOX 125
FALLS MILLS VA 24613-0000
C00001605

DIAMOND MINING ASSOCIATES, LLC
301 WASHINGTON ST. - WEST
CHARLESTON WV 25302-0000
C00008048

DIGGER'S CONSTRUCTION, LLC
1633 PELL RD.
KINGWOOD WV 26537-0000
C00006768

DIGGING & RIGGING, INC.
6037 BUFFALO RD.
MOUNT AIRY MD 21771-0000
C00005878

DIRT CON
P. O. BOX 970
BRIDGEPORT WV 26330-0000
C00005442

DIRT DESIGNS
68249 MORRISTOWN FLUSHING
BELMONT OH 43718-0000
C00008677

DIVERSIFIED AIR SYSTEMS, INC.
269 MEADOWLANDS BLVD.
WASHINGTON PA 15301-0000
C00006829

DMW TRUCKING
P. O. BOX 407
BELCHER KY 41513-0000
C00006939

DODDRIDGE CONTROLS, INC.
1114 SPEEDWAY AVE.
FAIRMONT WV 26554-0000
C00001379

DOGGONE TRUCKING, INC.
P. O. BOX 179
PANTHER WV 24872-0179
C00001123

DOM-EX, LLC
P. O. BOX 877
HIBBING MN 55746-0000
C00005760

DON ELLIOTT TRUCKING, INC.
P. O. BOX 295
PANTHER WV 24872-0295
C00005521

DON VANHOOSE TRUCKING
93 BROWNS FORK RD.
LOWMANSVILLE KY 41232-0000
C00004989

DOSS ENGINEERING, INC.
2313 WOODLAND AVE., SW
SOUTH CHARLESTON WV 25303-0000
C00006825

DOSS ENTERPRISES
7522 US HWY 19N
JANE LEW WV 26378-0000
C00008767

DOUBLE "E" TECHNOLOGY INC.
P. O. BOX 190
BRADLEY WV 25818-0000
C00002919

DOUBLE S, LLC
815 MARGARET STREET
SUMMERSVILLE WV 26651-0000
C00006995

DOUGLASS PILE CO., INC.
P. O. BOX 431
BRIDGEVILLE PA 15017-0000
C00008740

2014 DIRECTORY OF INDEPENDENT CONTRACTOR ADDRESSES

DRILL MANAGEMENT, INC.
3543 RIDGE RD.
GLEN ROCK PA 17327-0000
C00006601

DRIVES & CONTROLS SERV., INC.
2003-D PATRIDGE
TYLER TX 75701-0000
C00005359

DUNCAN BROTHERS DRILLING, INC.
1264 HOWELL AVENUE
EAST PALESTINE OH 44413-0000
C00000868

DURANT EXCAVATING CO.
18 N. ROSS ST.
MASONTOWN PA 15461-0000
C00008743

DUSTER TRUCKING CO.
P. O. BOX 1402
OAK HILL WV 25901-0000
C00005846

DYNAMIC TRANSPORT, LLC
300 DENTS RUN RD.
MORGANTOWN WV 26501-0000
C00004702

DYNO NOBEL, INC.
2201 REGENCY RD, STE 704
LEXINGTON KY 40503-0000
C00005216

E. & A. ENTERPRISES, INC.
P. O. BOX 631
HOLDEN WV 25625-0000
c00008739

E. & K. METALS & CRAFT, INC.
PO BOX 66
FOSTER WV 25081-0000
C00007611

E. & L. TRUCKING CO.
P. O. BOX 506
PANTHER WV 24872-0506
C00003934

E. & S. CONTRACTING, INC.
P. O. BOX 557
SHINNSTON WV 26431-0000
C00004096

E. B. X.
P. O. BOX 368
LONDON KY 40743-0368
C00006536

E. L. HAMPTON TRUCKING, INC.
RR 1, BOX 132A
MEADOW BRIDGE WV 25976-0000
C00000283

E. L. ROBINSON ENGINEERING CO.
P. O. BOX 4307
CHAPMANVILLE WV 25508-0000
C00004885

EACC ENGINEERING CREW
P. O. BOX 29
WHARTON WV 25208-0000
C00003107

EAGLE CARBON, INC.
P. O. BOX 187
LOCHGELLY WV 25866-0000
C00005042

EARTHTECH, INC
996 PLEASANT HILL ROAD
SOMERSET PA 15501-0000
C00008359

EAST CUMBERLAND, LLC
P. O. BOX 11180
CHARLESTON WV 25339-0000
C00004150

EAST EQUIPMENT CO.
242 E. 2ND AVE.
WILLIAMSON WV 25661-0000
C00004414

EASTERN ARROW CORP., INC.
P. O. BOX 4108
CHARLESTON WV 25364-0000
C00005920

EASTERN ELECTRIC, LLC
P. O. BOX 92
MT. NEBO WV 26679-0000
C00005171

EASTERN KY EQUIP SALES & SERV
PO BOX 203
RUSH KY 41168-0000
C00008730

EASTERN STEEL FIELD SERV., LLC
P. O. BOX 309
BRADLEY WV 25848-0000
C00006624

EASTVIEW TRUCKING CO.
1692 WOOLEN MILLS ROAD
ALBRIGHT WV 26519-0000
C00000705

EATON CORPORATION
600A PRESTIGE PARK, STE 2
HURRICANE WV 25526-0000
C00008736

ECKO, INC.
P.O. BOX 4488
NORTH TAZE WELL VA 24630-0000
C00002624

ECSI, LLC
340 S. BROADWAY, STE 200
LEXINGTON KY 40508-0000
C00006842

EIN SERVICES LLC
113 GOFF MTN. RD.
CROSS LANES WV 25313-0000
C00007483

2014 DIRECTORY OF INDEPENDENT CONTRACTOR ADDRESSES

EISENHART CRANE SERVICE, LLC
P. O. BOX 2843
YORK PA 17405-0000
C00005933

ELBY HARRISON TRUCKING, INC
7032 CLEARFORK ROAD
BASTIAN VA 24314-0000
C00008328

ELCO MECHANICAL CONTRACTORS
1510 COONSKIN DR.
CHARLESTON WV 25311-0000
C00004837

ELDRIDGE STEAM CLEANING
PO BOX 310
CHAPMANVILLE WV 25508-0000
C00003642

ELECTRIC LINE CO.
P. O. BOX 1167
WILLIAMSON WV 25661-0000
C00001386

ELECTRICAL CONNECTIONS, LLC
94 OAK RIDGE ESTATES
MT CLARE WV 26408-0000
C00006721

ELECTRICAL SYSTEMS, INC.
200 PECK STREET
CLARKSBURG WV 26301-0000
C00004959

ELECTRO-MECHANICAL CORP.
329 WILLIAMS ST.
BRISTOL VA 24201-0000
C00008505

ELECTRO-QUIP SERVICE CORP.
P.O. BOX 1208
BECKLEY WV 25801-0000
C00002123

ELECTRONIC LABORATORIES, INC.
P. O. BOX 149
LOGAN WV 25601-0000
C00006647

ELECTRONICS COMMUNICATIONS/WV
408 OLD GOFF MNT. ROAD
CROSS LANES WV 25313-0000
C00003095

ELECTROTECH, INC.
1851 CHILDERS RUN RD.
BUCKHANNON WV 26201-6963
C00000068

ELITE COAL SERVICES, LLC
P. O. BOX 1025
SUMMERSVILLE WV 26651-0000
c00005250

ELITE OIL FIELD SERVICES, INC.
2504 SMITH CRK. RD.
WAYNESBURG PA 15370-0000
C00008670

ELITE REBUILD, LLC
PO BOX 89
PECKS MILL WV 25547-0000
C00008817

ELITE SECURITY, LLC
200 2ND AVE
WEST LOGAN WV 25601-0000
c00008720

ELK RUN COAL CO., INC.
P. O. BOX 497
SYLVESTER WV 25193-0000
C00004297

ELKINS METAL RECYCLING, LLC
21 HIGH STREET
ELKINS WV 26241-4083
c00005746

ELLIOTT SUPPLY/GLASS/CONTR INC
45 STAMPER LANE
PIKEVILLE KY 41501-0000
C00004552

EMORY ROTHENBUHLER & SONS, INC
47126 SUNFISH CREEK RD.
BEALLSVILLE OH 43716-0000
C00006650

EMPIRE CONSULTING SERVICES LLC
P. O. BOX 1949
LOGAN WV 25601-0000
C00004764

EMS TRANSPORT, LLC
P. O. BOX 126
GAULEY BRIDGE WV 25085-0000
C00005629

ENERGY SURVEYS, INC
418 MAYO STREET
CLARKSBURG WV 26301-0000
C00008346

ENERSYS, INC.
P. O. BOX 1666
BLUEFIELD WV 24701-0000
C00005223

ENGEL WELDING, INC.
P. O. BOX 307
ST. ALBANS WV 25177-0000
C00006642

ENGLAND'S EXCAVATING, LLC
P. O. BOX 472
MULLENS WV 25882-0000
C00006783

ENSIGN MAINTENANCE SERVICE INC
P. O. BOX 820
BARBOURSVILLE WV 25504-0000
C00006717

ENTERPRISE WASTE OIL CO., INC.
5201 N. MIDDLEBROOK PIKE
KNOXVILLE TN 37950-2044
C00006749

2014 DIRECTORY OF INDEPENDENT CONTRACTOR ADDRESSES

ENVIRO. BANC & EXCHANGE, LLC
137 1/2 E. MAIN ST. #210
OAK HILL WV 25901-0000
C00008622

ENVIROMINE, INC.
P. O. BOX 25
BOSWELL PA 15531-0000
C00005776

ENVIRONMENTAL CONSTRUCTION INC
P. O. BOX 705
SCOTT DEPOT WV 25560-0000
C00005436

ENVIRONMENTAL EXCAVATING
P. O. BOX 309
LOGAN WV 25601-0000
C00007247

ENVIRONMENTAL MONITORING, INC.
5730 INDUSTRIAL PARK RD.
NORTON VA 24273-0000
C00003433

ENVIROPROBE INTEGRATED SOLUTNS
630 CROSS LANES DR.
NITRO WV 25143-0000
C00008742

ENVIROSCIENCE, INC.
5070 STOW ROAD
STOW OH 44224-0000
C00006803

ENVIROSERVE, J.V. LTD PRTRNSHP
4600 BROOKPARK RD.
CLEVELAND OH 44134-0000
C00008701

ENVIROTANK CLEAN, INC.
112 CAPITOL ST., STE. 400
CHARLESTON WV 25301-0000
C00006582

EQUIPCO
P.O. BOX 338
BRIDGEVILLE PA 15017-0000
C00006641

EQUIPMENT DEPOT OF OH (BONASA)
218 SMILEY DR.
ST. ALBANS WV 25177-0000
C00006569

EQUIPMENT TRANSPORT, LLC
1 TYLER COURT
CARLISLE PA 17015-0000
C00008695

ERB ELECTRIC CO.
500 HALL STREET, STE. 1
BRIDGEPORT OH 43912-0000
C00005194

ERIC'S TRUCKING CO., INC.
P. O. BOX 728
KERMIT WV 25674-0000
C00004674

ERVINS AUTO REPAIR & TOWING INC
P. O. BOX 334
PURSGLOVE WV 26546-0000
C00005974

ESCO COVINGTON
3792 LAKEPORT DRIVE
COVINGTON KY 41017-0000
C00005127

ESLICH WRECKING CO.
3525 BROADWAY AVE., NE
LOUISVILLE OH 44641-0000
C00006660

ESS/MICON
25 ALLEGHENY SQUARE
GLASSPORT PA 15045-1649
C00001243

ESTEY ENTERPRISES & TRKG, LLC
P. O. BOX 265
TUNNELTON WV 26444-0000
C00005911

EVERGREEN RECLAMATION
P. O. BOX 486
MAN WV 25635-0000
C00000567

EVERGREEN RECLAMATION SERV INC
PO BOX 587
SALYERSVILLE KY 41465-0000
C00008373

EXPLOSIVES EXPERTS, INC.
500 DAIRY ROAD
PARKTON MD 21120-0000
C00006479

EXTREME ENDEAVORS & CONSULTING
1063 HICKORY CORNER RD
PHILIPPI WV 26416-0000
C00008678

EXTREME PLASTICS PLUS
360 EPIC CIRCLE DR.
FAIRMONT WV 26554-0000
C00008353

F. VANHOOSE TRUCKING
687 KY. RT. 3224
RIVER KY 41254-0000
C00005938

F.D.J. TRUCKING
165 MCKINNEY HOLLOW RD
SOPHIA WV 25921-0000
C00008797

FAB-CON INDUSTRIES, INC.
50 GREENHILL ROAD
ELDORADO IL 62930-0000
C00008645

FAB-TECH CORPORATION, INC
P. O. BOX 10
MAN WV 25635-0000
C00006092

2014 DIRECTORY OF INDEPENDENT CONTRACTOR ADDRESSES

FAIN WELDING COMPANY, INC
51 ARROWHEAD ESTATES
PIKEVILLE KY 40501-0000
C00008375

FAIRFAX MACHINE & WELDING, INC
PO BX 608; 41 QUAIL RDG.
THOMAS WV 26292-0000
C00005725

FAIRGRIEVE TRUCKING
17500 LOWER GEORGES CR RD
LONACONING MD 21539-0000
C00003431

FAITH TRUCKING
35 STRINGTOWN COURT
BURNWELL KY 41514-0000
C00005150

FALCO DRILLING CO., INC.
13110 MIDDLETOWN IND BLVD
LOUISVILLE KY 40223-0000
C00004056

FALCON ENTERPRISE, LLC
818 TRACE CREEK RD.
DELBARTON WV 25670-0000
C00005929

FALCON MACHINERY INC
PO BOX 503
MABSCOTT WV 25871-0000
C00008365

FANNIN ENTERPRISES, INC.
PO BOX 981
ALLEN KY 41601-0000
C00008222

FARNHAM & PFILE CONST., INC.
250 RIVERVIEW DR.
MONESSEN PA 15062-0000
C00000127

FARRIS TRUCKING, INC. (JOHN)
541 JUSTICE AVENUE
LOGAN WV 25601-0000
C00001948

FEATHER TRUCKING
2388 BEECH RUN RD.
ALBRIGHT WV 26519-0000
C00004556

FENCE RAIL FARM
2485 EGERIA ROAD
ODD WV 25902-0000
C00006323

FENNER DUNLOP CONVEYOR SYS.
1000 OMEGA DRIVE STE1400
PITTSBURGH PA 15205-0000
C00006476

FERRELL EXCAVATING CO.
P. O. BOX 367
PECKS MILL WV 25547-0000
C00002295

FERRELL TRANSPORT CO.
305 COON BRANCH
GILBERT WV 00002-5021
C00004668

FILTER/CLONE SALES CO.
P.O. BOX 2086
BARDSTOWN KY 40004-0000
C00002412

FIRE PROTECTION PRODUCTS, INC
1115 LEXTINTON AVE
CUMBERLAND MD 21502-0000
C00008790

FIRE SAFETY EQUIP. SUPPLY CO.
P. O. BOX 638
MARTINSBURG WV 25401-0000
C00005542

FIRE-X SALES & SERVICE CORP.
1011 McCAULEY COURT
HAGERSTOWN MD 21740-7115
C00005506

FIREBALL CONSTR. & RECLAM, LLC
P. O. BOX 836
MT. GAY WV 25637-0000
C00008699

FIREBALL ENTERPRISES, INC.
P. O. BOX 836
MOUNT GAY WV 25637-0000
C00005688

FIRST CLASS CLEANING, INC.
661 STRIKER FORK RD.
CHAPMANVILLE WV 25508-0000
C00008706

FLAMENT MASONRY, INC.
39 MELENYZER DR.
MONONGAHELA PA 15061-0000
C00008703

FLANDERS ELECTRIC MOTOR SERV.
P. O. BOX 23130
EVANSVILLE IN 47724-1130
C00005057

FLETCHER'S REPAIR SERVICE
1230 LICK LOG ROAD
GRUNDY VA 24614-0000
C00006838

FLEXIBLE STEEL LACING COMPANY
2525 WISCONSIN AVE
DOWNERS GROVE IL 60515-4200
C00005869

FLINT CONSTRUCTION, CO., INC.
P.O.BOX 146, 1 PUBLIC RD.
GASSAWAY WV 26624-0000
C00003089

FLOMIN COAL, INC.
5079 N. MAYO TRAIL
PIKEVILLE KY 41501-0000
C00006657

2014 DIRECTORY OF INDEPENDENT CONTRACTOR ADDRESSES

FLSMIDTH SALT LAKE CITY, INC. 16002 WINFIELD RD FRAZIER'S BOTTOM WV 25082-0000 C00008654	FLUID COMPONENT SERVICES, INC. 162 COUNTY RD. 120 SOUTH POINT OH 45680-0000 C00002247	FOAMCOAT ROOFING & COATING P. O. BOX 149 DAVISVILLE WV 26142-0000 C00003149	FOOTHILLS CONTRACTING, LLC P. O. BOX 368 WEST LIBERTY KY 41472-0000 C00006844
FORCE DRILLING, LLC 130 MEADOW RIDGE ROAD MOUNT MORRIS PA 15349-0000 C00005979	FOREST CONSTRUCTION CO. 300 SCOTTDAL AVE SCOTTDAL PA 15683-0000 C00000994	FORESTRY & LAND RECLAMATION P. O. BOX 587 SALYERSVILLE KY 41465-0000 C00006682	FORQUER CONTRACTING P. O. BOX 123 PENTRESS WV 26544-0123 C00000125
FOXFIRE CONSULTANTS, INC. P. O. BOX 1778 GILBERT WV 25621-0000 C00003669	FOXFIRE CORPORATION PO BX 553, 44 VENS RUN RD JANE LEW WV 26378-0000 C00006507	FRAME DRILLING CO, INC PO BOX 1907 ELKINS WV 26241-0000 C00008758	FRANCIS ENTERPRISES, INC. P. O. BOX 2284 WESTOVER WV 26502-0000 C00007000
FRANK GILLILAND TRUCKING CO. 138 BLANKENSHIP HOLLOW STOPOVER KY 41568-0000 C00006821	FRANK LOCKHART TRUCKING, INC. P. O. BOX 96 BREAKS VA 24607-0000 C00004913	FRANK'S DIESEL SERVICE 1771 VICTORY AVE. GRAFTON WV 26354-0000 C00005853	FREELANCE TECHNICAL SERVICES 207 FAIRMONT AVENUE FAIRMONT WV 26554-0000 C00002007
FREESERVICE TIRE CO., INC. 183 LYNN ROAD JOHNSON CITY TN 37602-0000 C00005664	FRICKE MANAGEMENT & CONTR.INC PO BOX 1556 MURPHYSBORO IL 62966-0000 C00008808	FRITZ-RUMER-COOKE CO., INC. 1879 FEDERAL PARKWAY 2ND COLUMBUS OH 43207-0000 c00008710	FRONTIER MANAGEMENT, LLC 447 RURAL ACRES DR. BECKLEY WV 00002-5801 C00005102
FRONTIER RAILROAD SERV., LLC 200 BRADY PLACE NEW STANTON PA 15672-0000 C00008357	FRONTIER-KEMPER CONSTRUCTORS P. O. BOX 6690 EVANSVILLE IN 47719-6690 C00001260	FRYE SEPTIC 4030 UPPER MUD RIVER ROAD SPURLOCKVILLE WV 25565-0000 c00005812	FUCHS LUBRICANTS 801 E. ROY FURMAN HWY. PO WAYNESBURG PA 15370-0000 C00005317
FURMANITE AMERICA, INC. 170 LOST PAVEMENT RD. PARKERSBURG WV 26101-0000 C00005795	G A P POLTN & ENVIR CNTL, INC. 100 GAPVAX LANE JOHNSTOWN PA 15909-0000 C00002600	G-L & SONS TRUCKING 8865 N. PRESTON HWY. ALBRIGHT WV 26519-0000 C00000533	G. & L. TRUCKING P.O. BOX 583 IAEGER WV 24844-0000 C00004829

2014 DIRECTORY OF INDEPENDENT CONTRACTOR ADDRESSES

G. & S. COAL COMPANY, INC.
P. O. BOX 185
BLOOMINGTON MD 21523-0000
C00005962

G. A. I. CONSULTANTS, INC.
300 SUMMERS ST., #1100
CHARLESTON WV 25301-0000
c00002117

G. C. R. TIRE CENTERS
152 ACADEMY DRIVE
DELBARTON WV 25670-0000
C00007218

G. E. C., INC.
13553 N PRESTON HWY
BRUCETON MILLS WV 26525-0000
C00003131

G. L. W. CONSTRUCTION, INC.
4489 DOTSON RIDGE RD.
HICO WV 25854-0000
C00005701

G. M. S. MINE REPAIR & MAINTEN
P. O. BOX 2446
MT. LAKE PARK MD 21550-0000
c00001932

G. RAYMOND SMITH
HC 32, BOX 588
CARETTA WV 24892-0000
C00008679

G. W. PEOPLES CONTRACTING CO.
600 NORTH BELL AVE.
CARNEGIE PA 15106-0000
C00005674

G.A. COVEY ENGINEERING, PLLC
P.O. BOX 185
SUTTON WV 26601-0000
C00008639

GAI-TRONICS CORP.
400 E. WYOMISSING AVE.
MOHNTON PA 19540-0000
C00005952

GALLAGHER COAL RESEARCH CENT.
P. O. BOX 1227
CRAB ORCHARD WV 25827-0000
C00003865

GAMMA-METRICS
10010 MESA RIM ROAD
SAN DIEGO CA 92121-0000
C00003639

GANNETT FLEMING PROJECT
P. O. BOX 67100
HARRISBURG PA 17106-7100
C00008603

GAPPA VALLEY PLUMBING, LLC
84 PLEASANT VALLEY RD.
GAP MILL WV 24941-0000
C00008752

GARAGE DOOR OPERATORS, INC.
P. O. BOX 128
SCOTT DEPOT WV 25560-0000
C00004152

GARDNER PAINT SERVICES, INC.
P. O. BOX 5096
JOHNSON CITY TN 37602-0000
C00002570

GARRETSON'S MACHINE & FABRICTN
P. O. BOX 485
STOLLINGS WV 25646-0000
C00005013

GAS FIELD SERVICES
P. O. BOX 555
ROSEDALE VA 24280-0000
C00006596

GASCO DRILLING. INC.
P. O. DRAWER 330
CEDAR BLUFF VA 24609-0000
C00007789

GE FAIRCHILD, LLC
P. O. BOX 300
GLEN LYN VA 24093-0000
C00008657

GEARHART McKEE, INC.
901 OAK STREET
JOHNSTOWN PA 15902-0000
C00004649

GENERAL ELECTRIC INTERNATIONAL
4710 HUDSON DRIVE
STOW OH 44224-0000
C00004569

GENERAL INDUSTRIES
15 ARENTZEN BLVD.
CHARLEROI PA 15022-0000
C00003151

GENERATION TRUCKING, INC.
P. O. BOX 1207
RICHLANDS VA 24641-0000
C00008669

GENESIS RAIL SERVICES, INC
1185 COAL HERITAGE RD.
BLUEFIELD WV 24701-0000
C00008636

GEO. V. HAMILTON, INC.
2 RIVER AVE.
McKEES ROCKS PA 15136-0000
C00008633

GEO/ENVIRONMENTAL ASSOC., INC.
3502 OVERLOOK CIRCLE
KNOXVILLE TN 37909-0000
C00004378

GeoCHEMICAL TESTING
2005 NO. CENTER AVE
SOMERSET PA 15501-0000
C00003595

2014 DIRECTORY OF INDEPENDENT CONTRACTOR ADDRESSES

GeoMECHANICS, INC.
P. O. BOX 386
ELIZABETH PA 15037-0000
C00006781

GEOSCAN SEISMIC SERVICES, INC.
P. O. BOX 1009
GRUNDY VA 24614-0000
C00006526

GERALD FIELDS TRUCKING CO. INC
3015 BRUSHY ROAD
VARNEY KY 41571-0000
C00003548

GIANT RUBBER WATER TANKS, INC.
P. O. BOX 7386
ALVA WY 82711-0000
c00008757

GIBSONS' RECLAMATION
779 BETHEL CHURCH RD.
MAIDSVILLE WV 26541-0000
C00004264

GIL'S CONTRACTING
P. O. BOX 623
COWEN WV 26206-0000
C00001456

GILLCO, INC.
P. O. BOX 1417
BECKLEY WV 25802-0000
C00006714

GILLMANN SERVICES, INC
11848 ROCK LANDING DRIVE
NEWPORT NEWS VA 23806-0000
C00006671

GL SERVICES, LLC
P.O. BOX 524
PROSPERITY WV 25909-0000
C00008623

GLEN ROARK CONSTRUCTION CO.
350 BURLEY AVE.
LONDON KY 40741-2206
C00001462

GLOBAL ENERGY RESOURCES, LLC
PO BOX 1021
GILBERT WV 25621-0000
C00008723

GLOBAL LABORATORIES
600 LOWER SANDLICK RD.
BECKLEY WV 25801-0000
C00004298

GLOBAL MINE SERVICE
P. O. BOX 188
FAYETTE CITY PA 15438-0000
C00004350

GLOBAL SHAFT DRILLING SERV LLC
134 DISTRIBUTOR DR.
MORGANTOWN WV 26508-0000
C00008594

GLOTFELTY ENTERPRISES, INC.
PO BOX 438 * 14161 GARRET
OAKLAND MD 21550-0000
C00004192

GOFF TRUCKING CO.
56619 COLERAIN PIKE
MARTINS FERRY OH 43935-0000
C00001021

GOLCONDA, INC.
P. O. BOX 177
BETHEL PARK PA 15102-0000
C00006693

GOLDEN EAGLE TECHNICAL SERV.
279 BALLPRK RD., STE. 102
CRAIGSVILLE WV 26205-0000
c00003993

GOOD TIRE SERVICE, INC.
13616 US STATE ROUTE 422
KITANNING PA 16201-0000
C00006672

GOODHART SONS, INC.
2515 HORSESHOE RD.
LANCASTER PA 17605-0000
c00008531

GORMAN MAYLE TRUCKING
25 WEST PARK
MORGANTOWN WV 26505-0000
C00000675

GOULD'S ELECT. MOTOR REPAIR
P. O. BOX 100
INDORE WV 25111-0000
C00003501

GRAY-EERING, LTD.
3158 SANDY RIDGE ROAD
TIPPECANOE OH 44699-0000
C00006753

GREEN ACRES CONTRACTING CO INC
148 PENNSYLVANIA AVE
SCOTSDALE PA 15683-0000
C00001416

GREEN MEADOW OF WV, INC.
P. O. BOX 7362
CHARLESTON WV 25356-0000
C00005982

GREEN MOUNTAIN HYDROSEEDING
P. O. BOX 840
STAFFORDSVILLE KY 41256-0000
C00004173

GREEN RESOURCES, INC.
1920 SW 40TH TER
CAPE CORAL FL 33914-0000
C00005201

GREEN RIDGE RECLAMATION, LLC
P. O. BOX 198
PREMIER WV 24878-0198
C00008687

2014 DIRECTORY OF INDEPENDENT CONTRACTOR ADDRESSES

GREEN VALLEY COAL CO.
2691 LITTLE BIRCH ROAD
SUTTON WV 26601-0000
C00006609

GREENLEAF SERV. OF BECKLEY LLC
P. O. BOX 524
PROSPERITY WV 25909-0000
C00005946

GREENWAY SERVICES, INC.
448 CUMMINGS ST., #228
ABINGDON VA 24210-0000
C00006631

GREER'S SUPPLY COMPANY
2401 A PLANTATION ROAD
ROANOKE VA 24012-0000
C00007603

GREG WILLIS TRUCKING, INC.
P. O. BOX 1985
CLINTWOOD VA 24228-0000
C00005810

GRIFFITH CONSTRUCTION CO.
P. O. BOX 80
RAYSAL WV 24879-0080
C00000035

GROUND ENGINEERING CONTRACTORS
5225 CRESTWOOD DR.
KNOXVILLE TN 37914-0000
C00008676

GROUND TECHNOLOGY, INC.
275 CENTER RD.
MONROEVILLE PA 15146-0000
C00006849

GUARDCO SECURITY, LLC
P. O. BOX 64
BELFRY KY 41514-0000
C00005858

GULL CORPORATION
P. O. BOX 271
LEESBURG VA 20178-0000
C00005825

GUY M. TURNER, INC.
P. O. BOX 7776
GREENSBORO NC 27417-0000
C00008598

GUYAN CONSULTING, INC.
P. O. BOX 640
DANVILLE WV 25053-0000
C00004926

GUYAN HEAVY EQUIPMENT, INC.
P. O. BOX 1270
CHAPMANVILLE WV 25508-0000
C00004961

GUYAN SERVICE CO.
P. O. BOX 1603
LOGAN WV 25601-0000
C00000554

H-T-L PERMA USA L.P.
2129 CENTER PARK DR.
CHARLOTTE NC 28217-0000
c00007524

H. & E. TRUCKING, INC.
P. O. BOX 73
ALUM CREEK WV 25003-0000
C00004888

H. & H. WELDING
P.O. BOX 266
SUMMERSVILLE WV 26651-0000
c00002009

H. & L. EQUIPMENT
844 AULENBACHER LANE
PROCTOR WV 26055-0000
C00004434

H. & S. CONTROLS & INSTR., LLC
1747 COUNTRY CLUB RD.
GRAFTON WV 26354-0000
C00008520

H. & W. CONSTRUCTION CO., INC
P.O. BOX 2468
WINCHESTER VA 22604-0000
C00000007Q

H. B. MELLOTT ESTATE, INC.
100 MELLOTT DR., STE. 100
WARFORDSBURG PA 17267-0000
C00005229

H. E. NEUMANN CO.
P. O. BOX 6208
WHEELING WV 26003-0000
C00008697

H. G. CARTE ELECTRIC, INC.
3010 STRINGTOWN ROAD
HICO WV 25854-0000
C00005053

H. JOHNSON TRUCKING, INC.
5750 SALTWELL RD.
BRIDGEPORT WV 26330-0000
C00001314

H. L. C. TRUCKING CO.
P. O. BOX 127
POWHATAN POINT OH 43942-0000
C00003740

H. M. SUPPLY, LLC
332 LAUREL CREEK RD.
FAYETTEVILLE WV 25840-0000
C00006787

H. P. EXCAVATING, INC.
P. O. BOX 142
MOUNDSVILLE WV 26041-0000
C00004270

H. W. M. TRUCK LINES, INC.
183 AIRPORT RD
BUCKHANNON WV 26201-0000
C00005255

2014 DIRECTORY OF INDEPENDENT CONTRACTOR ADDRESSES

HACKER'S CRK ENTERPRISES, INC.
6498 HACKERS CREEK RD.
BUCKHANNON WV 26201-0000
C00000004

HALSTEAD JANITORIAL SERV. INC.
P. O. BOX 778
PINCH WV 25165-0000
C00006506

HAMILTON FENCE
P. O. BOX 258
RAWL WV 25691-0000
C00004291

HAMM EQUIPMENT, INC.
4927 SCENIC RT.
CASPER WY 82601-0000
C00008671

HAMON CORE DRILLING, INC.
P. O. BOX 366
CRAIGSVILLE WV 26205-0000
C00004246

HAMRICK TRANSPORT
156 FOREST PARK
WEBSTER SPRINGS WV 26288-0000
C00005856

HANEY BROS. TRUCKING, CO, INC.
305 CHESTNUT HILL RD.
SUMMERSVILLE WV 26651-0000
C00000024

HANNAH & ASSOCIATES, INC.
P. O. BOX 2058
ELKINS WV 26241-0000
C00005533

HANOVER RESOURCES, LLC
P O BX 2268 476 RAGLAND 2
BECKLEY WV 25801-0000
C00005284

HARCO TRUCKING CO., INC.
P. O. BOX 557
SHINNSTON WV 26431-0000
C00005573

HARD TIMES TRUCKING, INC.
P. O. BOX 1099
GILBERT WV 25621-0000
C00008707

HARLESS, INC.
1551 CLEARFORK CREEK RD.
BASTIAN VA 24314-0000
C00008721

HARMAC, INC.
P. O. BOX 104
WINIFREDE WV 25214-0000
C00000146

HARRISON WESTERN CONST. CORP.
1208 QUAIL ST.
LAKEWOOD CO 80215-0000
C00006685

HARSH SERVICES, INC.
2700 LITTLE SANDY RD.
BRUCETON MILLS WV 26525-0000
C00006645

HARTMAN & HARTMAN, INC.
67 SEAL ROAD
EIGHTY FOUR PA 15330-1828
C00001269

HARTMAN TRUCKING, LLC
19151 MOUNTAINEER DR.
SENECA ROCKS WV 26884-0000
C00004691

HARTZLER TRUCKING, LLC
2717 WILLIAMSPORT RD.
BURLINGTON WV 26710-0000
C00008528

HARVEY MINE & SAFETY TRNG, LLC
214 PLESSINGERS LANE
OAKLAND MD 21550-0000
C00008518

HARVEY TRUCKING, INC.
5383 ASHFORD NELLIS RD.
ASHFORD WV 25009-0000
C00001114

HATCH MOTT MacDONALD
1001 CORP. DR, SUITE 100
CANONSBURG PA 15317-0000
C00005358

HAWKEYE CONTRACTING CO., LLC
P.O. BOX 1200
ROBINSON CREEK KY 41560-0000
C00005343

HAWKEYE TRUCKING, INC.
4144 POSSUM TROT RD.
LEBURN KY 41831-0000
C00005452

HAYMOND WELDING & REPAIR, LLC
PO BOX 2301
FAIRMONT WV 26555-0000
C00008763

HEADWATERS PLANT SERVICES, INC
4043 N. EUCLID AVE
BAYCITY MI 48706-0000
C00008681

HEARTLAND GROUP HOLDINGS, LLC
4001 EAST FIFTH AVE.
COLUMBUS OH 43219-0000
C00008656

HEAVY TRUCK TRANSPORT, LLC
P. O. BOX 165
LANSING WV 25862-0000
C00008554

HEETER CONSTRUCTION, INC.
513 CHARLESTON ROAD
SPENCER WV 25276-0000
C00007119

2014 DIRECTORY OF INDEPENDENT CONTRACTOR ADDRESSES

HEINTZMANN CORP. & HEITECH
P. O. BOX 301
CEDAR BLUFF VA 24609-0000
C00005779

HENSLEY CONTRACTING, LLC
3116 DAVIS RD.
RUSH KY 41168-0000
C00006728

HENSLEY TRUCKING CO
2075 COON CREEK RD
SALYERSVILLE KY 41465-0000
C00007975

HENSON BROTHERS, INC.
PO BOX 655
NITRO WV 25143-0000
C00003013

HERITAGE - CRYSTAL CLEAN, LLC
2175 POINT BLVD, STE. 375
ELGIN IL 60123-9211
C00005764

HERITAGE EQUIPMENT, INC.
322 DRY HILL DR.
BECKLEY WV 25801-0000
C00005141

HERITAGE TECHNICAL ASSOC, INC.
P. O. BOX 4510
CHAPMANVILLE WV 25508-0000
C00004176

HERRINGTON TRUCKING
116 BRAND RD.
MORGANTOWN WV 26505-0000
C00000081

HERTZ EQUIPMENT RENTAL CORP.
1000 KRAMER ST.
SO. CHARLESTON WV 25309-0000
C00005818

HI-LINE CO., INC.
P. O. BOX 930
BEAVER WV 25813-0000
C00002182

HICKMAN ELECTRICAL CORP.
701 N. 3RD STREET
SUTTON WV 26601-0000
C00003914

HICKS ELECTRIC CO., INC
4611 ROBERT C. BYRD DR.
BECKLEY WV 25801-0000
C00008820

HICKS STEAM CLEANING
P. O. BOX 415
MAN WV 25635-0000
C00006670

HIGGINS HAULING CO., INC.
338 SY HUFFMAN HILL
WAYNESBURG PA 15370-0000
C00006724

HIGH LINE SERVICES, LLC
113 GOFF MOUNTAIN RD.
CROSS LANES WV 25313-0000
C00005881

HIGH POINT TRADING, LLC
1644 BLUE HORIZON DR.
MORGANTOWN WV 26501-0000
C00005711

HIGH VOLTAGE, INC.
P. O. BOX 203
RUSH KY 41168-0000
C00005252

HIGHLAND COMMUNICATIONS, INC.
P. O. BOX 790
PRESTONSBURG KY 41653-0000
C00006570

HIGHWALL MINER MOVERS, LLC
P. O. BOX 208
LENORE WV 25670-0000
C00008514

HIGHWAY EQUIPMENT CO.
22035 PERRY HIGHWAY
ZELIENOPLE PA 16063-0000
C00000870

HILLS FUEL TRUCKING, INC.
P. O. BOX 148
FRIES VA 24330-0000
C00006770

HILLS TRUCKING CO.
P.O. BOX 148
FRIES VA 24330-0000
C00001297

HILLSBOROUGH CONVEYOR SERVICE
1553 E. NATIONAL PIKE
SCENERY HILL PA 15360-0000
C00008588

HILLSIDE TRUCKING, INC.
319 E. MAIN ST.
KINGWOOD WV 26537-0000
C00002912

HILLTOP ENERGY, INC.
6978 LINDENTREE RD. NE
MINERAL CITY OH 44656-0000
C00005503

HINERMAN EXCAVATING CO.
P.O. BOX 66
BLACKSVILLE WV 26521-0000
C00001736

HINKLE TRUCKING CO.
P. O. BOX 65
CIRCLEVILLE WV 26804-0000
C00001863

HOFFMANN, INC.
6001 49TH STREET SOUTH
MUSCATINE IA 52761-0000
C00007277

2014 DIRECTORY OF INDEPENDENT CONTRACTOR ADDRESSES

HOLBERT TRUCKING P. O. BOX 247 DILLINER PA 15237-0000 C00003170	HOLMES ENTERPRISES, INC P.O. BOX 542 CEDAR GROVE WV 25039-0000 C00008352	HOLY SMOKE COAL, LLC PO BOX 644 HOLDEN WV 25625-0000 c00008368	HOPKINS, INC. 9653 TEAYS VALLEY RD. SCOTT DEPOT WV 25560-0000 C00002970
HORN & ASSOCIATES, INC. 216 N. MAIN ST. WINCHESTER KY 40391-1516 C00004418	HOSCH CO. 1002 INTERNATIONAL DR. OAKDALE PA 15071-9223 C00001266	HOTSY EQUIPMENT CO. 2045 WILSON ST. DUNBAR WV 25064-0000 C00001756	HOWARD CONCRETE PUMPING CO,INC 701 MILLERS RUN ROAD CUDDY PA 15031-0000 C00008785
HOWARD L. BOWERS CONTRACT. CO. P.O. BOX 2249 WINTERSVILLE OH 43953-0000 C00001237	HRANEC CORPORATION 763 ROUTE 21 UNIONTOWN PA 15401-0000 c00005568	HUDSON GIANT TIRES INC. P. O. BOX 269 PAINTSVILLE KY 41240-0000 C00006703	HUFFMAN LOGGING, INC. 3408 FRANKLIN PIKE PETERSBURG WV 26847-0000 C00005643
HUFFMAN TRUCKING 188 SPRUCE RUN ROAD SUMMERSVILLE WV 26651-0000 C00000957	HUGHES CONSTRUCTION 2112 SAND HILL ROAD WHEELING WV 26003-0000 c00008550	HUGHES SUPPLY HD SUPPLY WTRWKS 98 BLACK BETSY BOTTOM RD. POCA WV 25159-0000 C00002645	HULCHER SERVICES, INC. 611 KIMBERLY DR. DENTON TX 76208-0000 C00006799
HUNHAR EXCAVATING, LLC 1698 LOWELL RD. PENCE SPRINGS WV 24962-0000 C00005526	HUNT & COMPANY INC. 95 MESA DR. ST ALBANS WV 25177-0000 C00008646	HURBERRIES MINE & AUTO SUPPLY PO BOX 210 COEBURN VA 24230-0000 C00001939	HURLEY CONSTRUCTION PO BOX 141 MT. CARBON WV 25139-0000 C00003521
HUTCHINSON BORTON, LC P. O. BOX 2108 HUTCHINSON KS 67504-2108 C00006541	HYRE'S WELL & PUMP SERVICE LLC P. O. BOX 156 ROCK CAVE WV 26234-0000 C00005588	I. P. I., INC. 6211 FRAME ROAD SUITE A ELKVIEW WV 25071-0000 C00004467	I. V. S. HYDRO, INC. P. O. BOX 457 INSTITUTE WV 25112-0000 C00007121
ICF BUILDING PRODUCTS LTD, LLC 15166 HOOPER RIDGE RD. MILLFIELD OH 45761-0000 C00006486	IDDINGS TRUCKING, INC. 741 BLUE KNOB RD MARIETTA OH 45750-0000 C00005635	IMPAQ INDUSTRIAL SERVICE, INC. P. O. BOX 306 FLEMINGTON WV 26347-0000 C00006534	INDEPENDENCE COAL CO. 782 ROBINSON CREEK RD. MADISON WV 25130-0000 C00004706

2014 DIRECTORY OF INDEPENDENT CONTRACTOR ADDRESSES

INDUSTRIAL CONTRACTING
P. O. BOX 2648
FAIRMONT WV 26555-2648
C00000030

INDUSTRIAL ELEVATOR CO., INC.
P.O. BOX 262
CECIL PA 15321-0000
C00000954

INDUSTRIAL RESOURCES, INC.
P. O. BOX 2648
FAIRMONT WV 26555-2648
C00006772

INDUSTRIAL SILOSOURCE, INC.
PO BOX 276
WILLIAMSTOWN WV 26187-0000
C00004431

INDUSTRIAL SUPPLY SOLUTINS INC
P. O. BOX 11209
CHARLESTON WV 25339-0000
C00006643

INNOVATIVE WIRELESS TECH., INC
1100 MAIN ST.
LYNCHBURG VA 24504-0000
C00008755

INSTANT GROWTH HYDROSEEDNG LLC
140 VIP DR.
MASONTOWN WV 26542-0000
C00005959

INTERSTATE CHEM. CO., INC.
1216 US HIGHWAY 19 N.
JANE LEW WV 26378-0000
C00000665

INTERSTATE ENTERPRISES, INC.
210 MORGANZA RD
CANONSBURG PA 15317-0000
C00006528

IRON CITY INDUSTRIAL CLEANING
PO BOX 5361
PITTSBURGH PA 15206-0000
C00006708

IRON COAT PAINTING & MAINT INC
5710 W. 221ST AVE.
LOWELL IN 46356-0000
C00006638

IRVIN CONSTRUCTION SERV., INC.
252 CINNAMON RUN
WYTHEVILLE VA 24382-0000
C00005083

IRWIN MINE AND TUNNELING SPPLY
9953 BROADWAY, BOX 409
IRWIN PA 15642-0000
C00005876

J-ROD TRUCKING
348 COAL HOLLOW RD
PIKEVILLE KY 41501-0000
C00007955

J. & A. TRUCKING, LLC
13616 BACK MTN. RD.
DURBIN WV 26264-0000
C00005575

J. & D. EXPLOSIVES, INC.
198 INDUSTRIAL PARK RD
MEYERSDALE PA 15552-0000
C00003304

J. & E. TRUCKING, INC.
273 HICKS LANE
CHARLESTON WV 25306-0000
C00006223

J. & G. SEEDING, INC.
138 LITTLE CREEK RD.
CABIN CREEK WV 25035-8014
C00001381

J. & H. CONTRACTING, INC.
P. O. BOX 600
TAZEWELL VA 24651-0600
C00005608

J. & H. TRUCKING CO.
POST OFFICE BOX 192
RAWL WV 25691-0000
C00000711

J. & I. TRUCKING, INC.
HC 85, BOX 548
JUMPING BRANCH WV 25969-0000
c00008379

J. & J. CLEARING
P. O. BOX 56
MT. LOOKOUT WV 26678-0000
C00006572

J. & J. DRYWALL INC
11 PIKE DRIVE
FAIRMONT WV 26554-0000
C00005719

J. & J. ELECTRICAL SERV., LLC
256 CAMP RIDGE ROAD
WORTHINGTON WV 26591-0000
C00007225

J. & J. ENTERPRISE OF WV, INC.
PO BOX 23
OCEANA WV 24870-0000
C00008761

J. & K. ERECTION CO., INC.
P. O. BOX 1154
McMURRAY PA 15317-0000
C00001673

J. & L. PROFESSIONAL SALES INC
200 METEOR CIRCLE
FREEDOM PA 15042-0000
C00008370

J. & M. TRUCKING
P. O. BOX 1923
GRUNDY VA 24614-0000
C00006794

2014 DIRECTORY OF INDEPENDENT CONTRACTOR ADDRESSES

J. & M. TRUCKING INC.
HC 60 BOX 626
ARGILLITE KY 41121-0000
C00006353

J. & M. TRUCKING, INC.
10077 ST. RT. 1
ARGILLITE KY 41121-0000
C00006566

J. & R. PORTABLE TOILETS, INC.
40 UPTON CRK. RD.
SPURLOCKVILLE WV 25565-0000
C00006542

J. & R. REPAIRS, INC.
P. O. BOX 290
DANVILLE WV 25053-0000
C00004288

J. & S. DRILLING, INC.
PO BOX 73
CAMDEN-ON-GAULEY WV 26208-0000
C00002674

J. & T. COAL COMPANY
P. O. BOX 480
IAEGER WV 24844-0480
C00006360

J. & T. CONTRACTING, INC.
P. O. BOX 500
CEDAR GROVE WV 25039-0000
C00006046

J. & T. LEASING & CONTRACTING
1212 McCLELLAN HWY
HARTS WV 25524-0000
C00005930

J. & W. EXCAVATING, INC.
3334 WESTERNPORT RD.
WESTERNPORT MD 21562-0000
C00005969

J. & W. TRANSFER, LLC
1052 LAKE VIEW DRIVE
CROSS LANES WV 25313-0000
C00008815

J. A. R. TRUCKING COMPANY
1568 COLDWATER RD.
INEZ KY 41224-0000
C00007591

J. C. ELECTRIC CO., INC.
P. O. BOX 1099
BEAVER WV 25813-0000
C00001653

J. F. & M. CO.
1632 EIGHTH AVE.
HUNTINGTON WV 25703-0000
C00004946

J. H. FLETCHER & CO.
402 HIGH ST.
HUNTINGTON WV 25722-0000
C00008673

J. H. WATER SYSTEMS, INC.
189 EISAMAN RD.
IRWIN PA 15642-0000
C00006848

J. L. KNIGHT, JR.
101 21ST STREET
DUNBAR WV 25064-0000
C00002639

J. L. MACHINE & TOOL, INC.
514 TYRONE ROAD
MORGANTOWN WV 26508-0000
C00001824

J. L. PRETZEL CONTRACTING, LLC
PO BOX 240
BRUCETON MILLS WV 26525-0000
C00006767

J. P. TECHNICAL SVCS. INC.
82 OSBORNE RD.
LONDON KY 40741-0000
C00006056

J. R. H. TRUCKING, LTD.
4001 SHADYBROOK CIRCLE
MORGANTOWN WV 26508-0000
C00000798

J. REAM ENGINEERING CONSULTANT
252 ALPINE WAY
EMPORIUM PA 15834-0000
C00008816

J. S. T., INC.
P. O. BOX 646
GILBERT WV 25621-0000
C00006099

J. TAYLOR CONTRACTING, INC.
HC 71, BOX 81B
WHARNCLIFFE WV 25651-9702
C00005996

J. TENNANT TRUCKING, INC.
P. O. BOX 118
MT. MORRIS PA 15349-0000
C00001189

J.G. CONTRACTING CO., INC.
100 W. MAIN ST., STE. 100
CARNEGIE PA 15106-0000
C00008746

JABO SUPPLY CORP.
5164 BRALEY ST.
HUNTINGTON WV 25707-0000
C00003256

JACK A. HAMILTON & ASSOC., INC
342 HIGH ST, PO BOX 471
FLUSHING OH 43977-0000
C00006589

JACK DECKER, CONTRACTOR
216 1/2 MAPLEWOOD DRIVE
FAIRMONT WV 26554-0000
C00001851

2014 DIRECTORY OF INDEPENDENT CONTRACTOR ADDRESSES

JAG COAL SERVICES, LLC
P. O. BOX 368
HAMLIN WV 25523-0000
C00006823

JAG LANDSCAPING
108 GILBOB STREET
FAIRMONT WV 26554-0000
C00008794

JAMES G. SLUSHER
981 PHIPPS FORK RD.
SALYERSVILLE KY 41465-0000
C00006590

JAMES PAUGH TRUCKING
192 WARD MEADOW LANE
SWANTON MD 21561-0000
C00004154

JAMES RIVER EQUIPMENT VA, LLC
11047 LEADBETTER RD
ASHLAND VA 23005-0000
C00006784

JAMES RUNYON JR. TRUCKING CO.
RT. 1, BOX 282-C
DELBARTON WV 25670-0000
C00002748

JANE LEE ENTERPRISES, INC.
P. O. BOX 1352
OAK HILL WV 25901-0000
C00003541

JAR-BET LEASING, INC.
P.O. BOX 198
PREMIER WV 24878-0000
C00006005

JAUNT, INC.
P.O. BOX 626
CHAPMANVILLE WV 25508-0000
C00001897

JAVINS CORPORATION
2000 MORGANTOWN IND PARK
MORGANTOWN WV 26501-0000
C00006473

JAYDEN ENTERPRISES, LLC
RT. 3, BOX 227-A
DELBARTON WV 25670-0000
C00007752

JBLCO., INC.
1040 DUTCH VALLEY DR.
KNOXVILLE TN 37918-0000
C00006789

JD'S TRUCKING & EXCAVATING INC
4641 GREENBRIER MTN. RD.
PANTHER WV 24872-0000
C00006367

JEFF MINING CO.
166 SNUFFER ST.
SCARBRO WV 25917-0000
C00001873

JEFFERDS CORP.
P. O. BOX 757
ST. ALBANS WV 25177-0000
C00002712

JENNA'S CRANE SERVICE, INC.
BOX 399
GILBERT WV 25621-0000
C00006234

JENNCHEM
3960 MOUNTVILLE RD.
GLASTER OH 45732-0000
C00006673

JENNIFER TRUCKING CO.
HCR 60, BOX 8
MOHAWK WV 24862-9410
C00002834

JENNINGS EXCAVATING, INC.
2255 N. MOUNTAINEER HWY
NEWBURG WV 26410-0000
C00004928

JENSEN DRILLING CO.
1775 HENDERSON AVENUE
EUGENE OR 97403-0000
C00008753

JERMCO TRUCKING
P. O. BOX 13
LEIVASY WV 26676-0000
C00006890

JERRCO, INC.
5547 CREEK HILL RD.
ST. PAUL VA 24283-0000
C00005978

JERRY'S SALVAGE, LLC
P. O. BOX 35
HORNER WV 26372-0000
C00005243

JESSICA TRUCKING
32 SAWMILL RD.
PINSONFORK KY 41555-0000
C00007621

JIM BURDETTE CONTRACTING INC.
P. O. BOX 354
SUMMERSVILLE WV 26651-0000
C00005607

JIM CONSTRUCTION, INC.
P. O. BOX 3926
CHARLESTON WV 25339-0000
C00006499

JIMBO TRUCKING, LLC
P.O. BOX 142
LIZEMORE WV 25125-0142
C00006104

JOE HATFIELD TRANSPORT, INC.
P. O. BOX 114
RED JACKET WV 25692-0000
C00006445

2014 DIRECTORY OF INDEPENDENT CONTRACTOR ADDRESSES

JOE HUNT & ASSOCIATES, INC.
68011 VINEYARD RD
ST CLAIRVILLE OH 43950-0000
C00008662

JOEY HUNLEY TRUCKING, INC.
624 BRUSHY FORK RD.
SALYERSVILLE KY 41465-0000
C00006593

JOHN G. RISNER (TRKG)
7301 EAST MOUNTAIN PKWY
SALYERSVILLE KY 41465-0000
C00006769

JOHNNIE L. BOSTON
461 BOSTON DRIVE
PENNSBORO WV 26415-0000
C00008682

JOHNSON BOILER WORKS, INC.
53 MARSHALL STREET
BENWOOD WV 26031-0000
C00001224

JOHNSON INDUSTRIES, INC.
101 PINE FORK
PIKEVILLE WV 41501-0000
C00006459

JOHNSON RAILWAY SERVICE
198 NORTH MAIN STREET
CORNELIA GA 30531-0000
C00000233

JONES TRUCKING, INC.
517 SHADYSIDE RD
ELK GARDEN WV 26717-0000
C00000072

JOSH FRANCIS TRUCKING
162 MULLEN FORK
STONE KY 41567-0000
C00008751

JOY GLOBAL UG MINING, LLC
177 THORN HILL ROAD
WARRENDALE PA 15086-0000
C00008349

JP LEASING
PO BOX 336
MULLENS WV 25882-0000
C00008766

JUSTICE BRUCE
BOX 185
VARNEY WV 25696-0000
C00006468

JUSTICE HIGHWALL MINING, INC.
818 NORTH EISENHOWER DR
BECKLEY WV 25802-0000
C00008611

JUSTICE LAND SURVEYING & ENGIN
P.O. BOX 565
BETSY LANE KY 41605-0565
C00002146

K & R SERVICES, INC
PO BOX 507
WAYNESBURG PA 15370-0000
C00006860

K&K PROFESSIONAL KLEANING, INC
45740 ROSCO ROAD
ST. CLAIRSVILLE OH 43950-0000
C00008331

K&K STEAM CLEANING & CONTRACT.
667 NEW CAMP ROAD
SOUTH WILLIAMSON KY 41503-0000
C00005871

K-MOTION TRANSPORT, LLC
PO BOX 1099
GILBERT WV 25621-0000
C00008224

K. & H. TRUCKING
PO BOX 184
MCDOWELL KY 41647-0000
C00008799

K. & K. REPAIR & CONSTRUCTION
1202 Anchorage Circle
VANSANT VA 24656-0000
C00004689

K. & L. ENTERPRISES
P.O. BOX 348
JOLO WV 24850-0000
c00006413

K. & L. LEASING, INC.
80 BEECH BRANCH ROAD
DAVIN WV 25617-0000
C00006347

K. C. TRANSPORT, INC.
P.O. BOX 69
GILBERT WV 25621-0000
C00006354

K. DOLAN CORPORATION
P. O. BOX 175
BLAIRSVILLE PA 15717-0000
C00007257

K. W. REESE, INC.
P. O. BOX 298
MERCERSBURG PA 17236-0000
C00003587

K.P. TRUCKING LLC
4561 GREASY CREEK
SHELBIANA KY 41562-0000
C00008056

K/M SPCLTY SYS dba LUBRCTN SYS
4998 D ELK RIVER RD SO
ELKVIEW WV 25071-0000
C00003678

KALE TRUCKING, INC.
1 JAIN DRIVE
CROSS LANES WV 25313-0000
C00001950

2014 DIRECTORY OF INDEPENDENT CONTRACTOR ADDRESSES

KALKREUTH ROOFING/SHEET METAL
53 - 14TH STREET
WHEELING WV 26003-0000
C00003061

KANAWHA CRANE & CONSTR., INC.
13702 NANCY AVENUE
CHARLESTON WV 25315-0000
C00003497

KANAWHA RIVER TERMINALS
P.O. BOX 308
CEREDO WV 25507-0000
C00006261

KANAWHA SCALES & SYSTEMS, INC.
P. O. BOX 569
POCA WV 25159-0000
C00000903

KANAWHA STONE CO., INC.
P. O. BOX 503
NITRO WV 25143-0000
C00001732

KANAWHA TRUCKING, INC.
P.O. BOX 813
SUMMERSVILLE WV 26651-0000
C00006335

KANAWHA VALLEY CONSTRUCTION
P. O. BOX 5276
CHARLESTON WV 25361-0000
C00004145

KANAWHA VALLEY MAINTENANCE, LLC
PO OX 60009
CHARLESTON WV 25311-0000
C00007910

KC TRANSPORT, INC
PO BOX 216
ROCKY GAP VA 24366-0000
C00008340

KEENAN CONST. & EQUIP REPAIR
PO BOX 500
CEDAR GROVE WV 25039-0000
C00008341

KELCHNER, INC
50 ADVANCED DRIVE
SPRINGBORO OH 45066-0000
C00008787

KELLI CORP.
3075 POINT MARION RD.
MORGANTOWN WV 26505-0000
C00007763

KELLY SURVEYING
P.O. BOX 254
DAILEY WV 26259-0000
C00006448

KELTON HOWARD TRUCKING
14119 KY RT 825
OIL SPRINGS KY 41238-0000
C00007964

KEMPER EQUIPMENT, INC.
5051 HORSESHOE PKE ST 200
HONEY BROOK PA 19344-0000
C00007780

KEN & COY ROCK, INC.
P.O. BOX 1840
PINEVILLE WV 24874-0000
C00006241

KEN'S TOWING AND SERVICE, LLC
PO BOX 3845
PIKEVILLE KY 41502-0000
C00008619

KENNETH COMBS REPAIR
212 SENECA CIRCLE
WINFIELD WV 25213-0000
C00001937

KENNY A. BURGESS CONSTR., LLC
245 Bible Church Rd
NEW CREEK WV 26743-7005
C00004058

KENTUCKY COAL TRANSPORT, LLC
818 N. EISENHOWER DRIVE
BECKLEY WV 25801-0000
C00008327

KENTUCKY OIL & REFINERY
156 KENTUCKY OIL VILLAGE
BETSY LANE KY 41605-0000
C00004965

KENZIE TRUCKING
P. O. BOX 71
WAR WV 24892-0000
C00006750

KESCO, INC.
215 SOUTH MAIN ST. STE 2
ZELIENOPLE PA 16063-0000
C00008230

KESSLER TRUCKING, INC.
P.O. BOX 949
ELKINS WV 26241-0000
C00006084

KETCHEM CONSTRUCTION CO.
105 KETCHEM LANE
WAYNESBURG PA 15370-0000
C00006462

KEVIN STRADER TRUCKING
600 BAILES ROAD
NETTIE WV 26681-0000
C00002594

KEY ENERGY SERVICES, LLC
888 OAKWOOD RD SUITE 320
CHARLESTON WV 25314-0000
C00007913

KEY POINT MINING LLC
900 KEY POINT DRIVE
SUMMERSVILLE WV 26651-0000
C00006299

2014 DIRECTORY OF INDEPENDENT CONTRACTOR ADDRESSES

KEY TELEPHONE & SECURITY
PO BOX 796
OAK HILL WV 25901-0000
C00005857

KEYROCK ENERGY INC.
P. O. BOX 1070
BEAVER WV 25813-0000
C00003518

KIAH CREEK TRANSPORT, LLC
PO BOX 190
LOVELY KY 41231-0000
C00005947

KING'S AUTO GLASS
1008 LAFAYETTE AVE
MOUNDSVILLE WV 26041-0000
C00004836

KING'S TIRE SERVICE
P. O. BOX 3511
BLUEWELL WV 24701-0000
C00000435

KIRK TRUCKING CO., INC.
PO BOX 357
KERMIT WV 25674-0000
C00004197

KNL, INC
114 FOXBOROUGH STREET
N. TAZEVELL VA 24630-0000
C00007828

KOKOSING CONSTRUCTION CO., INC
17531 WATERFORD ROAD
FREDERICK OH 43019-0000
C00008140

KOORSEN FIRE AND SECURITY, INC
2719 NORTH ARLINGTON AVE
INDIANAPOLIS IN 46218-0000
c00008105

KRIS-CRETE CONTRACTING, INC
3872 Central Ave
SHADYSIDE OH 43947-0000
C00007827

KRIST DOOR SERVICE, INC.
P.O. BOX 4405
CHAPMANVILLE WV 25508-0000
C00004177

KROFF CHEMICAL CO., INC.
12 FEDERAL STREET
PITTSBURGH PA 15212-0000
C00006285

KRYSTAL CLINE TRUCKING
HC 64 BOX 824
WELCH WV 24801-0000
C00006884

KSD ENTERPRISES, LLC
P.O. BOX 747
CLARKSBURG WV 26302-0000
C00006388

KUCERA PLUMB, HEATING&COOLING
4150 CENTRAL AVENUE
SHADYSIDE OH 43947-0000
C00008144

L & JW TRUCKING, LLC
PO BOX 145
GREENBANK WV 24944-0000
C00007785

L. & D. TRUCKING
P. O. BOX 28
STOLLINGS WV 25646-0000
C00004864

L. & D. WELL SERVICES, INC.
P.O. BOX 1192
VANSANT VA 24656-0000
C00008207

L. & L. TRUCKING & CONSTR, INC
POST OFFICE BOX 480
HANOVER WV 24844-0480
C00007532

L. ADKINS OIL, INC.
P.O. BOX 190
CRAIGSVILLE WV 26205-0000
C00008201

L. AND D. CONTRACTORS
100 VILLAGE DRIVE STE 200
FAIRMONT WV 26554-0000
C00006942

L. D. HANNA & SON, INC.
104 SKYLINE DR.
LEWISBURG WV 24901-0000
C00005948

L. G. HETAGER DRILLING, INC.
1857 WOODLAND AVE. EXT.
PUNXSUTAWNEY PA 15767-0000
C00005497

L. J. HUGHES & SONS
320 TURNPIKE ROAD
SUMMERSVILLE WV 26651-0000
C00001231

L. R. DANIELS TRANSPORTATN INC
12030 PAUL COFFEY BLVD.
ASHLAND KY 41102-0000
C00006000

L. S. M. EXCAVATING, LLC
PO BOX 129
FREEBURN KY 41528-0000
C00008306

L.W. MINE SERVICES LLC
PO BOX 428
KINGMONT WV 26578-0000
C00007933

LAMBERT CONSTRUCTION
3488 JOHN NASH BLVD
BLUEFIELD WV 24701-0000
C00007788

2014 DIRECTORY OF INDEPENDENT CONTRACTOR ADDRESSES

LAMBERT TRUCKING OF WV, LLC
PO BOX 401, 801 Q RD
ARTHURDALE WV 26520-0000
C00008759

LANDIS TRUCKING
9024 GLADES PIKE
BERLIN PA 15530-0000
C00004157

LANE SERVICE ENTERPRISES, INC.
P. O. BOX 205
STANAFORD WV 25927-0000
C00002527

LARRY SKAGGS TRUCKING, LLC
216 PEACH DRIVE
OLIVE HILL KY 41164-0000
C00006970

LARRY'S WELDING INC
76 CRAFT DRIVE
SUTTON WV 26601-0000
C00007398

LAURITA EXCAVATING, INC.
302 DENTS RUN RD.
MORGANTOWN WV 26501-0000
C00000084

LAYNE CHRISTENSEN CO.
1800 Hughes Landing Blvd
THE WOODLANDS TX 77380-0000
C00005195

LBS RELIABILITY SERVICES
1501 REEDSDALE ST STE 500
PITTSBURGH PA 15233-0000
C00008363

LEE MAIN EXCAVATING
258 DAYS RUN ROAD
FAIRVIEW WV 26570-0000
C00000751

LEE REGER BUILDS, INC.
P.O. BOX 1872
SHINNSTON WV 26431-0000
C00006461

LEE SARTIN TRUCKING CO., INC.
P.O. BOX 968
KERMIT WV 25674-0000
C00000406

LEE SUPPLY CO., INC.
P. O. BOX 35
CHARLEROI PA 15022-0000
C00002868

LESLIE EQUIPMENT CO.
PO BOX 629
COWEN WV 26206-0000
C00002102

LEWIS-GOETZ AND COMPANY, INC.
650 WASHINGTON RD. STE 500
PITTSBURGH PA 15228-0000
C00007469

LEXINGTON MINE RECLAMATION SER
200 WEST VINE ST. STE 300
LEXINGTON KY 40507-0000
C00005890

LEXYCON, LLC
PO BOX 8
NITRO WV 25143-0000
C00008316

LIBERTY MANAGEMENT, LLC
PO BOX 157
HURRICANE WV 25526-0000
C00008323

LIBERTY TANK LINES, LLC
P. O. BOX 3621
CHARLESTON WV 25336-0000
C00006810

LIGHTNING CONTRACT SERVICE INC
P.O. BOX 4544
CHAPMANVILLE WV 25508-0000
C00004445

LIMBACH COMPANY, LLC
31 - 35TH STREET
PITTSBURGH PA 15201-0000
C00008344

LINCAR, INC.
P. O. BOX 1891
GRUNDY VA 24614-0000
C00004690

LINCOLN CONTRACTING & EQUIP CO
P. O. BOX 96
BOSWELL PA 15531-0000
C00000130

LINCOLN LEASING, INC.
P. O. BOX 368
HAMLIN WV 25523-0000
C00004335

LION INDUSTRIES, LLC
PO BOX 455
ST. CLAIRSVILLE OH 43950-0000
C00008314

LITTLE BEAR TRUCKING, INC.
PO BOX 622
PANTHER WV 24872-0000
C00007628

LITTLE BEN TRUCKING, INC.
P.O. BOX 202
BARTLEY WV 24813-0000
C00003070

LITTLE T TRUCKING
HC 68 BOX 931
HANOVER WV 24839-0000
C00007741

LIVINGOOD EQUIPMENT, LLC
PO BOX 789
GILBERT WV 25621-0000
C00008274

2014 DIRECTORY OF INDEPENDENT CONTRACTOR ADDRESSES

LLOYD'S ELECTRONICS, INC.
P.O. BOX 250
MILLWOOD WV 25262-0000
C00003272

LOGAN CORPORATION
20 MCJUNKIN ROAD
NITRO WV 25143-2506
C00002614

LOGAN UG FIRE SUPPRESSION, LLC
20 MCJUNKIN ROAD
NITRO WV 25143-0000
C00008311

LOGAN WATER CARE
P. O. BOX 425
STOLLINGS WV 25646-0000
c00001904

LOGI-TEC, INC
PO BOX 579
MURRYSVILLE PA 15668-0000
C00007916

LONA SUSAN HELTON
5648 LICKCREEK ROAD
SALYERSVILLE KY 41465-0000
C00008007

LONE PINE CONSTRUCTION, INC.
83 LUSK RD
BENTLEYVILLE PA 15314-0000
C00002988

LONE WOLF NATURAL RESOURCE SEF
P. O. BOX 56
NETTIE WV 26681-0000
C00006496

LONG RUN TRANSPORT (KBR)
1 JAIN DRIVE
CROSS LANES WV 25313-0000
C00004357

LOUIS LILLY CONTRACTING, LLC
PO BOX 1445
BEAVER WV 25813-0000
C00007749

LOUISA CONSTRUCTION COMPANY
P. O. BOX 178
LOUISA KY 41230-0000
C00005164

LUBURGH INCORPORATED
4174 EAST PIKE
ZANESVILLE OH 43701-0000
c00000915

LUCKY CONSTRUCTION
PO BOX 1325
GILBERT WV 25621-0000
c00008038

LUMBER SALES INC.
BOX 447
GILBERT WV 25621-0000
C00006063

LYKENS EQUIPMENT REPAIR, LLC
901 CANNON ROAD
BRUCETON MILLS WV 26525-0000
C00007745

LYNCH CONSTRUCTION CO., INC
2740 POCAHONTAS TRAIL
WHITE SULPHUR SPRINGS WV 24986-
c00008332

M & J EXPLOSIVES, LLC
PO BOX 1248
CARLISLE PA 17013-0000
C00008284

M & K TRUCKING
8031 STATE HGHWY 194 E
KIMPER KY 41539-0000
C00007631

M & P SERVICES, INC.
818 NORTH EISENHOWER DR
BECKLEY WV 25802-0000
C00007681

M & T CONTRACTING INC
701 CONLEY BRANCH ROAD
CHAPMANVILLE WV 25508-0000
C00006903

M. & B. EQUIPMENT REPAIR
PO BOX 361
FAIRDALE WV 25839-0000
C00008769

M. & D. STEAM CLEANING CO.
P. O. BOX 261
ACCOVILLE WV 25606-0000
c00006490

M. & G. TRUCKING, LLC
70 KILGORE CK
MILTON WV 25541-0000
C00006346

M. & H. SERVICES
201 M&H STREET
LOGAN WV 25601-0000
C00007412

M. & H. TRUCKING CO.
P.O. BOX 1099
GILBERT WV 26521-0000
c00000712

M. & J. TRUCKING CO., INC.
PO BOX 99
IAEGER WV 24844-0000
C00000183

M. A. & A. TRUCKING
HCR 60 BOX 171
IAEGER WV 24844-0000
C00004138

M. A. HESTON, INC.
1131 PLEASANT VALLEY ROAD
FAIRMONT WV 26554-0000
C00000510

2014 DIRECTORY OF INDEPENDENT CONTRACTOR ADDRESSES

M. D. TRUCKING, INC.
5659 KY RT. 850
HIPPO KY 41653-0000
C00006567

M. G. C., INC.
P. O. BOX 115
BOLT WV 25817-0000
C00001764

M.C.P. ENTERPRISES LLC
300 PRESTIGE PARK STE2C
HURRICANE WV 25526-0000
C00007854

M.W. PLATT, INC.
PO BOX 68
UNIONTOWN PA 15401-0000
C00008279

MAAN POWER SERVICES, LLC
P.O. BOX 341
BRIDGEPORT OH 43912-0000
C00008265

MAC LOGISTICS INC
HC 34 Box 66
Rupert WV 25962-0000
C00007950

MAC'S SERVICES
P. O. BOX 382
MAN WV 25635-0000
c00006773

MACHINERY SERVICES CORP.
3625 COLONEL DRIVE
RICHMOND KY 40475-0000
C00002106

MACHINERY TRANSPORT, INC
PO BOX 1645
OAK HILL WV 25901-0000
C00006962

MACK INDUSTRIES, INC.
201 COLUMBIA ROAD
VALLEY CITY OH 44280-0000
C00008196

MAINTENANCE MANAGEMENT CORP.
PO BOX 362
POUNDING MILL VA 24637-0000
C00002517

MALLARD ENVIRONMENTAL SERVICES
POST OFFICE BOX 1298
SHADY SPRINGS WV 25918-0000
C00007506

MANSBACH METAL CO.
P. O. BOX 1179
ASHLAND KY 41105-0000
c00004054

MARC BARTRAM TRUCKING
365 WOLF CREEK ROAD
FORT GAY WV 25514-0000
C00006869

MARCH-WESTIN, COMPANY, INC.
360 FRONTIER STREET
MORGANTOWN WV 26505-0000
C00008252

MARCO CONCRETE LIFTING, INC.
406 MACCORKLE AVENUE
ST. ALBANS WV 25177-0000
C00007471

MARCUM & ASSOCIATES, INC
PO BOX 337
LOGAN WV 25601-0000
c00008319

MARCUM TRANSPORT INC.
P.O. BOX 378
MT. GAY WV 25637-0000
C00006114

MARCUS G. HOWARD TRUCKING
HC 62 BOX 410
SALYERSVILLE KY 41465-0000
C00008209

MARFORK COAL COMPANY, INC
PO BOX 457
WHITESVILLE WV 25209-0000
C00007757

MARGIE DOLIN TRUCKING, INC.
P.O. BOX 417
INSTITUTE WV 25112-0000
C00008613

MARIETTA SILOS, LLC
2417 WATERFORD ROAD
MARIETTA OH 45750-0000
C00007457

MARK YOUNG TRUCKING
12 FURNACE STREET
LONACONING MD 21539-0000
C00006377

MARMIC FIRE & SAFETY
PO BOX 1086
JOPLIN MO 64802-0000
C00008320

MARPLE TRUCKING, INC.
48 ALLEN MARPLE DR.
OAKLAND MD 21550-0000
C00003906

MARSHALL MILLER & ASSOC.
534 INDUSTRIAL PARK ROAD
BLUEFIELD VA 24605-0000
C00001999

MARTIN'S EQUIP. & REPAIR SERV.
2476 SWEENEYSBURG RD.
BECKLEY WV 25801-0000
C00004774

MASONS TRANSPORT INC.
PO BOX 395
BOLT WV 25817-0000
c00007501

2014 DIRECTORY OF INDEPENDENT CONTRACTOR ADDRESSES

MASSEY TECHNICAL SERVICES, LLC 10 MILLBROOK ROAD BRIDGEPORT WV 26330-0000 C00006096	MASSIE RECLAMATION, INC. PO BOX 70 GHENT WV 25843-0070 C00001117	MATNEY CONSTRUCTION CO., INC. P.O. BOX 1196 VANSANT VA 24656-0000 C00007066	MATO CORPORATION PO BOX 7268 BECKLEY WV 25802-0000 c00006904
MATRIX DESIGN GROUP INC. 3299 TOWER DRIVE NEWBURG IN 47630-0000 c00007624	MATT RAY TRUCKING 1031 ROCKHOUSE RD HATFIELD KY 41514-0000 C00006036	MATTHEW VANHOOSE TRUCKING 8632 US N. 23 LOWMANSVILLE KY 41232-0000 C00004980	MAXIM CRANE WORKS LP 101 INDEPENDENT AVE NITRO WV 25143-0000 C00005641
MAXXIM REBUILD COMPANY, LLC 12003 VIRGINIA BLVD. ASHLAND KY 41102-0000 c00004627	MC ENTERPRISES, INC. HC 32 BOX 90 WAR WV 24892-0000 C00008237	MCADOO'S INC 1225 RT 40 W PO BOX 476 CLAYSVILLE PA 15323-0000 C00008791	McALLISTER CONSTRUCTION, LLC P.O. BOX 474 COOL RIDGE WV 25825-0000 C00007665
McBRIDE REMANUFACTURING 151 STEWART STREET WELCH WV 24801-0000 C00003846	McCLANAHAN SERVICE, INC. 7040 SISSONVILLE DRIVE SISSONVILLE WV 25901-0000 C00001486	McCLUNG & LOGAN EQUIP. CO.,INC 4601 WASHINGTON BLVD BALTIMORE MD 21227-0000 C00008305	McCLURE CONCRETE PRODUCTS, INC PO BOX 338 RICHLANDS VA 24641-0000 C00008018
MCCLURE CONSTRUCTION CO., LLC P.O. BOX 77 VENETIA PA 15367-0077 C00006415	McCOURT & SON CONSTRUCTION 2790 CENTRALIA RD. SUTTON WV 26601-0000 C00000022	MCCOY TRUCKING PO BOX 275 IAEGER WV 24844-0000 c00006945	MCGRAW/KOKOSING, INC 101 CLARK BLVD MIDDLETOWN OH 45044-0000 C00008146
McHAL CORP. P. O. BOX 882 FAIRMONT WV 26555-0882 C00000134	MCKEEN SECURITY INC PO BOX 740 ST. CLAIRSVILLE OH 43950-0000 C00006953	McKINNEY DRILLING CO. 74 STEWART LANE WINFIELD WV 25213-0000 C00000417	MCKINNEY HAULING PO BOX 383 LOUISA KY 04123-0000 C00006878
McLANAHAN CORP 200 WALL STREET HOLLIDAYSBURG PA 16648-0000 C00007887	McNIEL FENCE CO. P.O. BOX 6122 CHARLESTON WV 25362-0000 c00001687	MEC, LLC 130 MEADOW BRIDGE ROAD MOUNT MORRIS PA 15349-0000 C00006910	MECHANICAL & CERAMIC SOLUTIONS P.O. BOX 536 CARNEGIE PA 15106-0000 C00006467

2014 DIRECTORY OF INDEPENDENT CONTRACTOR ADDRESSES

MEDFORD TRUCKING, LLC
4799 KANAWHA BLVD. EAST
CHARLESTON WV 25306-0000
C00006067

MEGAN, INC
PO BOX 12
NORTH MATEWAN WV 25688-0000
C00006795

MEIGS MINE SERVICE LLC
53640 PORTLAND ROAD
PORTLAND OH 45770-0000
C00007984

MERIT CONTRACTING, INC.
1428 DELBERTS DR.
MONONGAHELA PA 15063-0000
C00002378

METALCRAFT MINING EQUIP RBLDRS
P. O. BOX 94
CRAIGSVILLE WV 26205-0000
C00002214

METALICO PITTSBURGH, INC
PO BOX 76
BROWNSVILLE PA 15417-0000
C00007952

MGI, INC
PO BOX 1232
PAINTSVILLE KY 41240-0000
C00007897

MH EQUIPMENT, INC.
126 LAKEVIEW DRIVE
CHARLESTON WV 25313-0000
C00006340

MICHAEL SKAGGS TRUCKING, INC
PO BOX 550
GRAYSON KY 41143-0000
C00006969

MICHAEL B. COOK
P. O. BOX 747
PINEVILLE WV 24874-0000
c00008724

MICHAEL J. MAXWELL
6759 EAST VALLEY ROAD
DUNLOP TN 37327-0000
C00007470

MICROLOGIC, INC
PO BOX 328
BUCKHANNON WV 26201-0000
C00008827

MID ATLANTIC STORAGE SYSTEM IN
1551 ROBINSON ROAD
WASHINGTON COURT HOUSE OH 43161
C00007478

MID MOUNTAIN CONTRACTING, LLC
P. O. BOX 594
LOVELY KY 41231-0000
C00008544

MIDLIN ELECTRIC CO., INC.
P. O. BOX 383
BECKLEY WV 25802-0383
C00002347

MIDWEST CONSTRUCTION SERVICES
5555 GULL ROAD
KALAMAZOO MI 49048-0000
C00008066

MIKE CERNUTO CONTRACTING
P.O. BOX 1267
CRAB ORCHARD WV 25827-0000
C00007639

MIKE DOVER CORPORATION
50 GREENHILL ROAD
ELDORADO IL 62930-0000
C00006446

MIKIE'S TRUCKING
3631 HINTON ROAD
ATHENS WV 24712-0000
C00006919

MILL RUN ENTERPRISES
276 CASTEEL ROAD
BRUCETON MILLS WV 26525-0000
C00002356

MILLENNIUM GROUP, LLC
PO BOX 3698
CHARLESTON WV 25336-0000
C00006997

MILLENNIUM TECHNOLOGIES, LLC
PO BOX 3468
CHARLESTON WV 25334-0000
C00006935

MILLER & ANDERSON INC
P.O. BOX 128
CLEAR BROOK VA 22624-0000
C00008828

MILLER CONTRACTING SERVICES
5905 WALNUT GROVE ROAD
CARRIER MILLS IL 62917-0000
C00008075

MILLER'S WELDING SERV., INC.
7945 AVILTON LONACONING R
LONACONING MD 21539-0000
C00003386

MILLS SERVICE
165 KITTY HAWK AVE
ROCK WV 24747-0000
C00008272

MILTECH ANALYTICAL SERVICES
PO BOX 470
HUNKER PA 15635-0000
c00007986

MINE BATTERY SERVICE, INC.
P.O. BOX 578
BEAVER WV 25813-0000
C00001566

2014 DIRECTORY OF INDEPENDENT CONTRACTOR ADDRESSES

MINE LIFELINE, LLC
PO BOX 4542
CHAPMANVILLE WV 25508-0000
C00008281

MINE VENTILATION SERVICES, INC
1625 SHAW AVE SUITE 103
CLOVIS CA 93611-0000
c00007943

MINERAL FABRIC & MACH CO, INC
P. O. BOX 21
KEYSER WV 26726-0000
C00003525

MINERAL LABS, INC.
P. O. BOX 549
SALYERSVILLE KY 41465-0000
C00002360

MINING CLAMPS, FASTNERS & MORE
117 LITTLE SHANNON RUN RD
MT. MORRIS PA 15349-0000
C00004717

MINING CONSULTING SERVICES INC
P. O. BOX 207
KIMPER KY 41539-0000
c00005122

MINING CONTROLS, INC.
P. O. BOX 1141
BECKLEY WV 25802-0000
C00001643

MINING MACHINERY, INC.
1512 NORTH BIG RUN ROAD
ASHLAND KY 41102-0000
C00004804

MINING REPAIR SPECIALISTS, INC
P. O. BOX 644
HOLDEN WV 25625-0000
C00004447

MINING SERVICES LLC
12445 PAUL COFFEE BLVD
ASHLAND KY 41102-0000
c00007791

MINOVA USA INC.
150 SUMMER CT
GEORGETOWN KY 40324-0000
C00006352

MISTER C MOBILE PRESSURE, INC
2919 NEW HAVEN CT
FLATWOODS KY 41139-0000
C00006979

MOATS TRUCKING & EXCAV., INC
PO BOX 96
ROCK CAVE WV 26234-0000
C00008789

MOBILE TRANSPORT SERVICES, INC
PO BOX 1050
KERMIT WV 25674-0000
C00008360

MODERN CONSTRUCTION, INC.
PO BOX 187
STANVILLE KY 41659-0000
C00004223

MODERN PUMP & EQUIPMENT, INC.
PO BOX 200
LIVERPOOL PA 17045-0000
c00007642

MODULAR BLDG CONSULTANTS OF WV
P. O. BOX 608
POCA WV 25159-0000
C00005578

MODULAR CONTRACTORS, INC.
703 STATE RT. 30, SUITE 2
IMPERIAL PA 15126-0000
C00007711

MOLE MASTER SERVICES CORP.
27815 STATE ROUTE 7
MARIETTA OH 45750-0000
C00001926

MOLISEE TRUCKING, LLC
30 WILKINS MINE ROAD
MAIDSVILLE WV 26541-0000
C00008832

MOLLETT WELDING
P. O. BOX 418
STOLLINGS WV 25646-0000
C00004060

MON VALLEY CLEANING, LLC
390 FRONTIER AVE
MORGANTOWN WV 26505-0000
C00008377

MON-VALLEY INTEGRATION, LLC.
PO BOX 247
DELLSLOW WV 26531-0000
C00006304

MOODY AND ASSOCIATES INC
11548 COTTON ROAD
MEADVILLE PA 16335-0000
C00006852

MOON GLOW ELECTRIC & SECURITY
P. O. BOX 67
LOWMANSVILLE KY 41232-0000
C00008541

MOORE CONCRETE PUMPING, INC.
P. O. BOX 39
BRIDGEVILLE PA 15017-0000
C00004567

MORELAND TRUCKING, INC.
P.O. BOX 87
MT. STORM WV 26739-0000
C00000795

MORGANTOWN HEATING & COOLING
812 SOMERSET ST.
MORGANTOWN WV 26505-0000
C00001204

2014 DIRECTORY OF INDEPENDENT CONTRACTOR ADDRESSES

MORGANTOWN MACHINE & HYDRAULIC
437 GOSHEN ROAD
MORGANTOWN WV 26508-0000
C00007623

MORGANTOWN SEPTIC SERVICE
816 RIVER ROAD
MORGANTOWN WV 26501-0000
C00008078

MORGANTOWN TECHNICAL SVC. INC.
303 MEADOW RIDGE DR.
MT. MORRIS PA 15439-0000
C00004715

MOTION INDUSTRIES
600 PARKWAY RD. STHRGE PK
CHARLESTON WV 25309-0000
C00005380

MOULDAGRAPH CORP.
4134 FIRST AVE
NITRO WV 25143-0000
C00000846

MOUNTAIN CONSTR. CO., INC.
HIGHWAY 421 SOUTH
GREYS KNOB KY 40829-0000
C00003480

MOUNTAIN EDGE MINING, INC.
PO BOX 2226
BECKLEY WV 25801-0000
C00003650

MOUNTAIN FORK CONSTR., CO. INC
P.O. BOX 1084
BLUEFIELD VA 24605-0000
C00006391

MOUNTAIN STATE CO.
PO BOX O
CEDER GROVE WV 25039-0000
C00002694

MOUNTAIN STATE RECLAMATION INC
PO BOX 4455
CHAPMANVILLE WV 25508-0000
C00007944

MOUNTAIN STATE SECURITY, LLC
PO BOX 1021
GILBERT WV 25621-0000
C00007685

MOUNTAIN TOP CLEARING, LLC
P.O. BOX 75
FAIRDALE WV 25839-0000
C00006105

MOUNTAINEER CONTRACTOR, INC
PO BOX 606
KINGWOOD WV 26537-0000
C00007978

MOUNTAINEER EXCAVATING
P.O. BOX 498
MOUNDSVILLE WV 26041-0000
C00001026

MOUNTAINEER EXCAVATING SER LLC
4474 COAL RIVER ROAD
ALUM CREEK WV 25003-0000
C00008838

MOUNTAINEER GLASS, INC.
413 DUNBAR AVE
DUNBAR WV 25064-0000
C00001203

MOUNTAINEER INFRASTRUCTURE LLC
2376 LANEVILLE ROAD
DRYFORK WV 26263-0000
C00008275

MOUNTAINEER INV. & SECURITY
P.O. BOX 891
ATHENS WV 24712-0891
C00000655

MOUNTAINEER LABOR SOLUTIONS
PO BOX 488
SETH WV 25181-0000
C00007776

MOUNTAINEER M.R. ASSOC., INC.
623 INDUSTRIAL PARK RD.
BEAVER WV 25813-0000
C00001983

MOUNTAINEER MINE SAFETY & TRNG
623 INDUSTRIAL PARK RD.
BEAVER WV 25813-0000
C00000470

MOUNTAINEER MOBILE WASH
PO BOX 1100
GAULEY BRIDGE WV 25085-0000
C00005660

MOUNTAINEER POWER WASHING
240 NICKEL LANE
PRINCETON WV 24740-0000
C00008089

MOUNTAINEER RESOURCES, INC.
P.O. BOX 1187
FAIRMONT WV 26555-1187
C00000029

MOUNTAINEER WELDING
1841 STAUNTON TURNPIKE
PARKERSBURG WV 26104-0000
C00007536

MOVIRA TRUCKING CO.
287 COAL RUN
ALBRIGHT WV 26519-0000
C00000695

MS DEMOLITION CONTRACTORS, LLC
404 MARGARET STREET
SOUTH POINT OH 45680-0000
C00008188

MT. VIEW RESOURCES, INC.
HC 32 BOX 588
CARETTA WV 24821-0000
c00006006

2014 DIRECTORY OF INDEPENDENT CONTRACTOR ADDRESSES

MTS COMMUNICATIONS
5546 US 23 SOUTH
IVEL KY 41642-0000
C00006924

MURPHY ELEVATOR COMPANY
128 EAST MAIN STREET
LOUISVILLE KY 40202-0000
C00007965

MURRAY TRUCKING, INC.
5769 KINGWOOD PIKE
REEDSVILLE WV 26547-0000
C00004891

MURRYSVILLE MACHINERY CO., LLC
1000 COMMERCIAL COURT
IRWIN PA 15642-0000
C00008214

MWR, LLC
PO BOX 223
AUXIER KY 41602-0000
C00008296

N & J CONSTRUCTION CO., INC.
PO BOX 1506
GILBERT WV 25621-0000
C00007762

N.F. MANSUETTO & SONS, INC
116 WOOD STREET
MARTINS FERRY OH 43935-0000
c00006867

NABORS COMPLETION & PROD. SERV
515 W. GREENS RD STE 1100
HOUSTON TX 77067-0000
C00008225

NALCO COMPANY
4510 PENNSYL AVE SUITE F
CHARLESTON WV 25302-0000
C00002701

NAPIERLSKI FORESTRY ENT., INC
3748 PEACH ORCHARD RD
STREET MD 21154-0000
C00008300

NARCO, INC.
P. O. BOX 549
SMITHERS WV 25186-0000
C00003531

NATIONAL ELECTRIC CO., INC.
3622 BRISTOL HIGHWAY
JOHNSON CITY TN 37601-0000
C00002842

NEAL AND ASSOCIATES, INC.
P. O. BOX 680
MONTCALM WV 24737-0000
C00003376

NECESSARY OIL COMPANY
1300 GEORGIA AVE
BRISTOL TN 37620-0000
c00007693

NELSON BROTHERS, LLC
820 SHADES CR PKWY S 2000
BIRMINGHAM AL 35209-0000
C00002920

NEMO'S AUTO BODY, INC.
PO BOX 307
RAYLAND OH 43943-0000
C00008301

NEW MARK, INC.
P. O. BOX 249
DELBARTON WV 25670-0000
C00002863

NEW RIDGE MINING RECLAM. GROUP
PO BOX 1120
HOLDEN WV 25625-0000
C00002737

NEW RIVER ELECTRICAL CORP.
P. O. BOX 70
CLOVERDALE VA 24077-0000
C00004767

NEW RIVER ENGINEERING, INC.
202 SCHOOL DRIVE
SHREWSBURY WV 25015-0000
C00004432

NEWPORT TRADING CO.
P.O. BOX 1880
BEAVER WV 25813-0000
C00002878

NEXGEN INDUSTRIAL SERVICES
125 LONG STREET
RICES LANDING PA 15357-0000
C00008058

NICHOLAS ENTERPRISES, LLC
P.O. BOX 97
REEDSVILLE WV 26547-0000
c00007668

NICHOLS CONSTRUCTION, LLC.
P.O. BOX 1179
VANSANT VA 24656-0000
c00006361

NICOLOZAKES TRK. & CONST. INC.
P.O. BOX 670
CAMBRIDGE OH 43725-0000
C00006348

NIDEC AVTRON AUTOMATION CORP
7555 E. PLEASANT VALLEY R
INDEPENDENCE OH 44131-5557
C00008324

NOAH HORN WELL DRILLING, INC.
P.O. BOX 269
VANSANT VA 24656-0269
C00001712

NON-DESTRUCTIVE INSPECTION SPC
PO BOX 220
HURRICANE WV 25526-0000
C00002969

2014 DIRECTORY OF INDEPENDENT CONTRACTOR ADDRESSES

NOR-WILL TRUCKING CO., INC.
POST OFFICE BOX 480
IAEGER WV 24844-0000
C00007487

NORRIS SCREEN & MFG., LLC
21405 GOV GC PERY HWY
TAZEWELL VA 24651-0000
C00008540

NORTH AMERICAN BATTERY, INC.
PO BOX 40
TURTLE CREEK WV 25203-0000
C00001155

NORTH AMERICAN DRILLERS, INC.
130 MEADOW RIDGE RD
MOUNT MORRIS PA 15349-0000
C00000126

NORTH AMERICAN INDUSTRIAL SER
3329 TEAYS VALLEY ROAD
HURRICANE WV 25525-9141
c00007884

NORTH CENTRAL PAVING INC.
5750 SALTWELL ROAD
BRIDGEPORT WV 26330-0000
c00007510

NOVA, INC
PO BOX 380
ALLEN KY 41601-0000
C00007994

NUZUM TRUCKING CO., INC.
P.O. BOX 38
SHINNSTON WV 26431-0000
C00000020

O'BRIEN'S RENT-ALL & SALES INC
PO BOX 6682
WHEELING WV 26003-0000
C00003948

O'DELL'S TRUCKING CO., INC.
P. O. BOX 565
KERMIT WV 25674-0000
C00003488

OHIO DRILLING CO.
2405 BOSTIC BLVD, S.W.
MASSILLON OH 44647-0000
C00002001

OHIO FARM SYSTEMS, INC.
8130 COUNTY ROAD 20
MANSFIELD OH 44904-0000
C00006634

OHIO TRANSMISSION CORPORATION
6644 TEAYS VALLEY RD
SCOTT DEPOT WV 25560-0000
C00006331

OHIO-WEST VIRGINIA EXCAVATING
PO BOX 128
POWHATAN POINT OH 43942-0000
C00007981

OLIVER REFRACTORY, INC.
720 5TH AVE.
ST. ALBANS WV 25177-0000
c00001382

OLMSTED, INC.
P. O. BOX 572 MADISON AVE
WEST ELIZABETH PA 15088-0000
c00001872

OMEGA CEMENTING COMPANY
P.O. BOX 357
APPLE CREEK OH 44606-0000
C00006375

ON SITE GAS SYSTEMS
35 BUDNEY ROAD
NEWINGTON CT 06111-0000
C00007989

ONLY WAY WATER, LLC
PO BOX 791
ALDERSON WV 24910-0000
C00008334

OPAL COAL SALES, LLC
RR1 BOX 89
DELBARTON WV 25627-0000
C00007816

ORDERS CONSTRUCTION CO., INC.
P.O. BOX 1448
ST. ALBANS WV 25177-0000
C00002769

ORICA USA, INC.
6324 TWINE HOLLOW ROAD
SALEM VA 24153-0000
c00006384

ORNER & SONS TRUCKING, INC.
3641 CHESTNUT RIDGE ROAD
GRANTSVILLE MD 21536-0000
C00008780

ORRISON MAINTENANCE SERVICE
103 RUGGLES AVENUE
ST. CLAIRSVILLE OH 43950-0000
C00003049

OVERHEAD DOOR OF PITTSBURGH
400 POPLAR STREET
PITTSBURGH PA 15223-0000
C00007645

OZZYS PRESSURE WASHING, INC.
208 COCHRAN LANE
NITRO WV 25143-0000
C00008290

P & P CONSTRUCTION, INC.
PO BOX 492
ISOM KY 41824-0000
C00008291

P. & A. ENGINEERS & CONSULTS.
P.O. BOX 279
LOUISA KY 41230-0000
C00002174

2014 DIRECTORY OF INDEPENDENT CONTRACTOR ADDRESSES

P. I. PRODUCTS, INC.
134 NEAL STRET
BECKLEY WV 25801-0000
C00003651

P. I. W., INC.
732 RIDGE ROAD
SALTVILLE VA 24370-0000
C00000940

P.C.M. CONTRACTING SVCS., LLC.
P.O. BOX 1157
SOPHIA WV 25921-0000
C00006405

P.J. DICK INCORPORATED
PO BOX 6774
PITTSBURGH PA 15212-0000
C00007771

PACIFICORP, LLC
PO BOX 2708
CHARLESTON WV 25330-0000
C00008276

PAL'S ELECTRIC SHOP, INC.
1087 NAVIGATOR ROAD
GRUNDY VA 24614-0000
C00008204

PANHANDLE BUILDERS&EXCAVATING
222 LANGSTON BLVD.
MARTINSBURG WV 25404-0000
C00007648

PARKS DRILLING CO.
5745 AVERY ROAD
DUBLIN OH 43016-0000
c00004838

PARSLEY ENTERPRISES INC
HC 32 BOX 90
WAR WV 24892-0000
C00007998

PARSLEYS' GENERAL TIRE, INC.
2006 N. MAIN STREET
LONDON KY 40741-0000
C00008233

PARSONS REPAIR
465 PARSONS ROAD
AURORA WV 26705-0000
C00004338

PATRICK'S TRUCKING
1412 CENTER STREET
CATLETTSBURG KY 41129-1330
C00006918

PATRIOT ONE, INC.
35 CARSON STREET
BELLE VERNON PA 15012-0000
C00008280

PATRIOT PAINTING, INC
375 BEECH BOTTOM RD
OAK HILL WV 25901-0000
C00007812

PATTERSON CONTRACTING, INC.
PO BOX 376
MT. GAY WV 25637-0000
C00004046

PAUL BRANHAM TRUCKING LLC
5758 US 23 NORTH
PAINTSVILLE KY 41240-0000
C00007903

PAUL E. YODER TRUCKING
299 ENGLES MILL RD.
SALISBURY PA 15558-2001
C00004168

PAUL HARRIS TRUCKING INC
331 SHORT BRANCH
PRESTONBURG KY 41653-0000
C00007954

PAUL SWENGLISH TRUCKING
211 HADDENVILLE ROAD
UNIONTOWN PA 15401-0000
C00007946

PAUL'S REPAIR SHOP, INC.
P. O. BOX 61
BIG ROCK VA 24603-0000
C00003676

PAVING & RESURFACING, INC.
40 BLACKTOP ROAD
CHARLESTON WV 25312-0000
C00006676

PAYNE INDUS. & FARM EQUIP. INC
P. O. BOX 370
NORTH TAZEWEEL VA 24630-0000
C00003468

PENN E & R, INC.
323 MAIN STREET
NEW MARTINSVILLE WV 26155-0000
C00008198

PENN LINE SERVICE, INC.
300 SCOTTDAL AVE
SCOTTDAL PA 15683-0000
C00002246

PENNWEST INDUSTRIAL TRUCKS,LLC
168 WESTEC DRIVE
MOUNT PLEASANT PA 15666-0000
c00008189

PENNY, INC.
P. O. BOX 943
GILBERT WV 25621-0943
C00000826

PERFORMANCE COAL COMPANY
PO BOX 457
WHITESVILLE WV 25209-0000
C00007991

PETERSBURG BLOCK INC
PO BOX 756
PETERSBURG WV 26847-0000
c00006862

2014 DIRECTORY OF INDEPENDENT CONTRACTOR ADDRESSES

PETERSON FILTERS CORP.
P.O. BOX 48
OAK HILL WV 25901-0000
C00006456

PETITTO MINE EQUIPMENT, INC.
P.O. BOX 758
MORGANTOWN WV 26507-0758
c00000110

PETROCHEM INSULATION, INC.
901 BEAN ROAD
SELLERSBURG IN 47172-0000
C00007509

PETROLEUM FUELING, LLC
P. O. BOX 459
NITRO WV 25143-0000
C00006312

PETROLEUM TRANSPORT, LLC
P. O. BOX 459
NITRO WV 25143-0000
C00001033

PETTEY OILFIELD SERVICES, INC.
P.O. BOX 437
HAMLIN WV 25523-0000
c00006327

PHILLIPS MACHINE SERVICE INC
367 GEORGE STREET
BECKLEY WV 25801-0000
C00007824

PILLAR INNOVATIONS, LLC
164 CORPORATE DRIVE
GRANTSVILLE MD 21536-0000
C00007663

PINEVILLE PAVING, INC.
P.O. BOX 1290
PINEVILLE WV 24874-0000
C00003310

PINEVILLE SERVICE CENTER
P.O. BOX 656
PINEVILLE WV 24874-0000
C00003555

PINKERTON DRILLING
6519 DURBIN ROAD
CATLETTSBURG KY 41129-0000
C00006256

PIONEER CONSULTING LLC
347 RURAL ACRES DRIVE
BECKLEY WV 25801-0000
C00007424

PIPELINE ENERGY GROUP, INC.
5000 MERIDIAN BLVD #750
FRANKLIN TN 27067-0000
C00008708

PITT CONNELLEY TRUCKING
HC 61 BOX 26
SALYERSVILLE KY 41465-0000
C00006984

PITTSBURGH FENCE CO., INC.
P. O. BOX 522
CARNEGIE PA 15106-0000
C00002621

PJ'S TRUCKING INC
2065 RIGHT FORK OF BRUSHY
VARNEY KY 41571-0000
C00007997

PLATE ERECTORS, INC.
6 KNOLLWOOD CT.
PITTSBURGH PA 15239-0000
c00006412

POLESET, INC.
5355 PROSPERITY PIKE
PROSPERITY PA 15329-0000
C00006463

POLINO CONTRACTING INC.
P.O. BOX 230
ELKINS WV 26241-0000
C00006059

POLYDECK SCREEN CORPORATION
1790 Dewberry Rd.
SPARTANBURG SC 29307-0000
C00006344

POMPEI AND SONS INC
1 POMPEI LANE
BENTLEYVILLE PA 15314-0000
c00007853

PONCOVE, INC.
P.O. BOX 159
GLEN DANIEL WV 25844-0000
C00006306

PONDERA SERVICES, LLC
116 DEERWOOD LANE
PRINCETON WV 24740-0000
C00006782

PORTER TRUCKING
RT 1 BOX 695
SANDY HOOK KY 41171-0000
C00007850

POSKAS OIL & SUPPLY CO., INC.
180 CAVITTS CREEK ROAD
NORTH TAZEWELL VA 24630-0000
C00006414

POTESTA & ASSOCIATES, INC.
7012 MCCORKLE AVE. SE
CHARLESTON WV 25304-1045
C00004199

POWELL CONSTRUCTION CO., INC.
3622 BRISTOL HIGHWAY
JOHNSON CITY TN 37601-0000
C00000684

POWER PIPING COMPANY
436 BUTLER STREET, STE201
PITTSBURGH PA 15223-0000
C00008158

2014 DIRECTORY OF INDEPENDENT CONTRACTOR ADDRESSES

POWERS TRUCKING
P. O. BOX 97
EAGAN TN 37730-0097
C00005416

POWERSCREEN MID-ATLANTIC, INC.
PO BOX 2505
KERNERSVILLE NC 27285-0000
C00006699

PRECISION MINE REPAIR INC
705 WEST MAIN STREET
RIDGWAY IL 62979-0000
C00007847

PRECISION PRODUCT TECH., INC.
325 HEDGEROW CT.
KINGSPORT TN 37663-0000
C00006333

PRECISION SAMPLERS, INC.
147 11TH AVE., STE. 200
SO. CHARLESTON WV 25303-0000
C00003280

PRECISION TECHNICAL SERVICES
248 ATHENS ROAD
PRINCETON WV 24740-0000
C00007876

PRECISION TESTING LABORATORY
P. O. BOX 1985
BECKLEY WV 25801-0000
C00001406

PRECISION WLDG & FABRICATION
HC 72 BOX 89 GG
NEW CREEK WV 26743-0000
C00007831

PRESSURE TECH IND., CLEANING
PO BOX 84
WORTHINGTON KY 41183-0000
c00007476

PRESTON CONTRACTORS, INC.
P.O. BOX 606
KINGWOOD WV 26537-0000
C00006418

PRIDDY'S INC.
P. O. BOX 1213
SOPHIA WV 25921-0000
C00001390

PRIME CONTRACTING, LLC
PO BOX 325
SCOTT DEPOT WV 25560-0000
C00008168

PRIME PROCESSING INC
640 CLOVER DEW DAIRY ROAD
PRINCETON WV 24740-0000
C00006913

PRIME UNDERGROUND, LLC
P. O. BOX X
HOLDEN WV 25625-0000
C00008719

PROBLEM SOLVERS SEPTIC SRV LLC
RR 1, BOX 221
CHAPMANVILLE WV 25508-0000
C00008712

PRODUCTION EFFICIENCY CORP.
P.O. BOX 250
RAGLAND WV 25690-0000
C00002173

PROFESSIONAL HW MINING SVC,LLC
430 HARPER PARK DRIVE
BECKLEY WV 25801-0000
C00008335

PROGRESSIVE INDUSTRIES, INC.
P.O. BOX 2219
MORGANTOWN WV 26502-0000
C00008147

PROJECT SOLUTIONS, LLC
PO BOX 1757
PRINCETON WV 24740-0000
C00008022

PROPERTY MAINTENANCE SVCS INC
54440 NATIONAL ROAD
BRIDGEPORT OH 43912-0000
C00006938

PROSPECT VALLEY TRANSPORT
2218 LUCAS ROAD
SHINNSTON WV 26431-0000
C00007683

PROUDFOOT TRUCKING CO., LLC.
1540 NESTORVILLE RD
PHILIPPI WV 26416-0000
C00000790

PULLEN BROTHERS, LLC
P.O. BOX 277
DAWES WV 25054-0000
C00006254

PULLINS EXCAVATING, INC
33334 SR 833
POMEROY OH 45769-0000
C00007907

PYOTT-BOONE ELECTRONICS
1459 WITTENS MILL ROAD
NORTH TAZEWELL VA 24630-0000
C00007748

PYRO-CHEM
POST OFFICE BOX 884
SOUTH POINT OH 45680-0000
c00007523

Q. S. C. PAINTING CO.
P. O. BOX 9665
PITTSBURGH PA 15226-0000
C00001868

Q.T. EQUIPMENT COMPANY
151 W. DARTMORE AVENUE
AKRON OH 44301-0000
C00008160

2014 DIRECTORY OF INDEPENDENT CONTRACTOR ADDRESSES

QUAIL RIDGE CONSTRUCTION CO.
PO BOX 1787
CHARLESTON WV 25326-0000
C00002506

QUALITY ENVIRONMENTAL SERVICES
67440 FALLOURE RD.
BELMONT OH 43718-0000
C00004299

QUALITY FAB, LLC
116 CACTUS CT
MT. STERLING KY 40353-0000
C00008044

QUALITY MACHINE CO., INC.
P. O. BOX 878
BRIDGEPORT WV 26330-0000
C00000671

QUALITY OIL CO.
BOX 614
HOLDEN WV 25625-0000
C00007360

QUALITY RECLAMATION SER., LLC
P.O. BOX 281 HGWY 7
GRANT TOWN WV 26574-0000
C00008248

QUALITY TRUCK SERVICES LLC
PO BOX 125
UNIONTOWN PA 15401-0000
C00007976

R & C HEAVY MECHANICAL
P O BOX 167
BLANDON PA 19510-0167
C00007802

R & D CONSTRUCTION INC
PO BOX 1983
WILLIAMSON WV 25661-0000
C00008035

R & R TRUCKING CO.
PO BOX 87
LITTLE BIRCH WV 26629-0000
C00007738

R 3, LLC
PO BOX 3312
CHARLESTON WV 25333-0000
C00006981

R. & B. CONTRACTING
P. O. BOX 236
LORADO WV 25630-0000
c00003508

R. & D. RAILROAD CONSTR., INC.
PO BOX 580
GRAYSON KY 41143-0000
C00007306

R. & D. TRUCKING
P. O. BOX 651
GRANVILLE WV 26534-0000
C00002280

R. & E. ELECTRIC CO., INC.
51 BREWER ROAD
MORGANTOWN WV 26508-0000
C00003294

R. & R. TRUCKING
48 ALLEN MARPLE DR.
OAKLAND MD 21550-0000
C00000075

R. & T. TRUCKING
PO BOX 122
GRANVILLE WV 26534-0000
C00008811

R. & W. CABLE, INC.
P. O. BOX 99
RIVESVILLE WV 26588-0000
C00001175

R. A. M. TRUCKING
1201 GORMAN RD.
OAKLAND MD 21550-0000
C00003905

R. C. KADYK CORPORATION
POST OFFICE BOX 733
SAXONBURG PA 16056-0000
C00007020

R. E. I. DRILLING, INC.
250 WEST BERGER LANE
SALT LAKE CITY UT 84107-0000
C00004465

R. E. M. HAULING, INC.
139 REM LANE
RUFFSDALE PA 15679-0000
C00007338

R. G. JOHNSON CO., INC.
25 SOUTH COLLEGE STREET
WASHINGTON PA 15301-0000
C00000001

R. H. TRUCKING
13350 NORTH BIG CREEK RD
BELFRY KY 41514-0000
C00005767

R. J. RECYCLING, LLC
300 KANAWHA AVE., S.
NITRO WV 25143-0000
c00007298

R. J. W. CONSTRUCTION CO.
1385 ARBUCKLE CREEK ROAD
LEON WV 25123-0000
C00002245

R. M. S., LTD.
P. O. BOX 517
BARBOURSVILLE WV 25504-0000
C00003672

R. M. WILSON CO., INC
3434 Market st.
WHEELING WV 26003-0000
c00004014

2014 DIRECTORY OF INDEPENDENT CONTRACTOR ADDRESSES

R.A.M.E., INC
5 COMMERCIAL DRIVE
WASHINGTON PA 15301-0000
C00007841

R/W CONNECTION, INC.
475 ELECTRIC ROAD
SALEM VA 24153-0000
C00008285

RADABAUGH TRUCKING, INC.
P.O. BOX 720, 11 "E" ROAD
ARTHURDALE WV 26520-0720
C00002851

RAIDER TRUCKING COMPANY, INC.
P.O. BOX 32
ECCLES WV 25801-0000
C00000522

RALEIGH MINE & IND. SUPPLY CO
P. O. BOX 72
MT. HOPE WV 25880-0000
C00000632

RALEIGH STEEL CONSTRUCTION INC
PO BOX 383
MT. HOPE WV 25880-0000
C00004771

RAMCO TRUCKING, INC.
POST OFFICE BOX 229
OIL SPRINGS KY 41238-0000
C00003345

RAMSEY TIRE, INC
POST OFFICE BOX 670
DANVILLE WV 25053-0000
C00007458

RAMSEY'S EXCAVATING
115 GRASSEY FORK ROAD
LIZEMORE WV 25125-0000
c00002311

RANKAY TRUCKING CO.
67 RANKAY DRIVE
FORT GAY WV 25514-0000
C00002587

RAOCAT RUBBER, INC.
P.O. BOX 58098
CHARLESTON WV 25358-0098
C00002206

RATLIFF DRILLING CO., INC.
POST OFFICE BOX 487
POUNDING MILL VA 24637-0000
C00007347

RAY CLEARING, INC.
P. O. BOX 909
SHADY SPRING WV 25918-0000
C00007416

RAYCO, LLC
BOX 480
IAEGER WV 24811-0000
C00007413

RAYNES & COMPANY, LLC
P.O. BOX 438
ELEANOR WV 25070-0000
C00008289

RAZE INTERNATIONAL INC
4295 CENTRAL AVE
SHADYSIDE OH 43947-0000
C00006996

RBT SERVICES INC
218 CORPORATE DRIVE
ELIZABETHTOWN KY 42701-0000
C00007792

RCC, INC.
PO BOX 2134
FAIRMONT WV 26555-0000
c00008071

RDD, LLC
PO BOX 702
IAEGER WV 24844-0702
C00007811

RDO CONSTRUCTION EQUIPMENT CO.
700 7TH STREET S
FARGO ND 58106-7160
C00008735

REBECCA TRUCKING CO.
P.O. BOX 726
IAEGER WV 24844-0726
C00000140

REBEKAH COAL COMPANY INC
PO BOX 111
INDEPENDENCE WV 26374-0000
C00006993

REBSO, INC
PO BOX 370
GREENVILLE OH 45331-0000
C00008801

RECLAIM COMPANY, LLC
P.O. BOX 2162
FAIRMONT WV 26555-2162
C00008250

RECO EQUIPMENT, INC.
41245 RECO RD
BELMONT OH 43718-0000
C00000850

RECTRON, INC.
P. O. BOX 1240
WILLIAMSON WV 25661-0000
C00003638

REECE TRUCKING INC.
POST OFFICE BOX 1232
BECKLEY WV 25802-0000
c00007286

REED'S EXCAVATING LLC
P. O. BOX 326
MT. STORM WV 26739-0000
C00000770

2014 DIRECTORY OF INDEPENDENT CONTRACTOR ADDRESSES

REFORESTATION SOLUTIONS
P. O. BOX 725426
ATLANTA GA 31139-2426
C00006754

REGAL INDUSTRIAL CORP.
POST OFFICE BOX 291
DONORA PA 15033-0000
c00007396

REGIONAL MINE SERVICE, LLC
PO BOX 208
LENORE WV 25676-0000
C00007636

REI CONSULTANTS INC.
PO BOX 286
BEAVER WV 25813-0000
C00006873

REM CONTRACTING LLC
PO BOX 489
NETTIE WV 26681-0000
c00007830

REMBCO GEOTECHNICAL CONTRACTOR RESOURCE TESTING, LLC
P. O. BOX 23009
KNOXVILLE TN 37933-0000
C00005694

77 COAL ROAD
BUCKHANNON WV 26201-0000
C00005266

REVELATION WELDING INC.
P. O. BOX 573
POUND VA 24279-0000
C00007742

RHINO EXCAVATING, LLC
P. O. BOX 584
FORT GAY WV 25514-0000
C00008716

RHINO SERVICES LLC
PO BOX 1169
PIKEVILLE KY 41502-0000
C00006956

RHINO TRUCKING LLC
PO BOX 1169
PIKEVILLE KY 41502-0000
C00007869

RICE ELECTRIC COMPANY
PO BOX 429
EIGHTY FOUR PA 15330-0000
C00008798

RICHARD GOETTLE INC.
12071 HAMILTON AVENUE
CINCINNATI OH 45231-0000
c00007632

RICHARDS ENTERPRISES, INC.
P. O. BOX 729
OAK HILL WV 25901-0000
C00000147

RICHLINK EXCAVATING
4126 GC&P ROAD
VALLEY GROVE WV 26060-0000
C00007452

RICHWOOD INDUSTRIES, INC.
P. O. BOX 1298
HUNTINGTON WV 25714-1298
c00005435

RIO GROUP, INC.
PO BOX 4572
CHAPMANVILLE WV 25508-0000
c00008312

RISH EQUIPMENT CO.
P. O. BOX 330
BLUEFIELD WV 24701-0000
C00000071

RITCHIE TRUCKING
19709 WINNERS VIEW TERR.
FROSTBURG MD 21532-0000
C00007043

RIVER SALVAGE COMPANY, INC.
4900 GRAND AVENUE
PITTSBURGH PA 15225-0000
c00008255

RIVER WORKS, INC.
6105 CHAPEL HILL ROAD
RALEIGH NC 27607-0000
C00008243

RM INVESTIGATIONS, LLC
PO BOX 333
BUCKHANNON WV 26201-0000
C00008219

RMC REPAIR, LLC
P.O. BOX 439
ANAWALT WV 24808-0000
C00008241

ROBERT A. KINSLEY, INC
PO BOX 2886
YORK PA 17405-0000
C00007801

ROBERTSON CONCRETE
5015 UNION GROVE RD
RUSSELLVILLE TN 37860-0000
C00008051

ROBINSON PIPE CLEANING CO.
2656 IDLEWOOD RD
PITTSBURGH PA 15205-0000
C00002427

ROBINSON TRUCKING INC
18128 E Big Creek Road
Sidney ky 41564-0000
C00006959

ROC INC.
PO BOX 55
GRAFTON WV 26354-0000
C00007609

2014 DIRECTORY OF INDEPENDENT CONTRACTOR ADDRESSES

ROCK & COAL CONSTRUCTION INC PO BOX 203 RUSH KY 41168-0000 C00007935	ROCK HARD TRUCKING P. O. BOX 44 MAIDSVILLE WV 26541-0000 C00007428	ROCKING P REPAIR SERVICE, INC. 983 UPPER VALLY ROAD TAZEWELL VA 24651-0000 C00005691	ROCKY YATES TRUCKING CO., INC 16274 HARMONY WAY ABINGDON VA 24210-0000 C00008060
ROGER MCCOY TRUCKING PO BOX 335 WEBSTER SPRINGS WV 26288-0000 C00008338	ROGERS ELECTRICAL CONTRACTING 2110 PLEASANT VALLEY ROAD FAIRMONT WV 26554-0000 C00008178	ROGERS PETROLEUM SERVICES, INC 45 STAMPER LANE PIKEVILLE KY 41501-0000 C00004637	ROHMAC, INC. POST OFFICE BOX 335 MT. STORM WV 25739-0000 C00007325
ROHRIG HEAVY EQUIPMENT MAINT. PO BOX 4032 WHEELING WV 26003-0000 C00004543	RONALD LANE, INC CLARKSBURG WV WV 26302-0000 C00008760	RONNIE SKAGGS TRUCKING, LLC 612 SKAGGS FLAT RD. OLIVE HILL KY 41164-0000 C00006730	ROOT HOG COAL CO. 1316 PORTER ROAD CATLETTSBURG KY 00004-1129 C00005499
ROSES EXCAVATING INC 48411 MORNING STAR RD RACINE OH 45771-0000 c00007957	ROSS HATFIELD CONSTRUCTION INC 4655 HUSKY HIGHWAY MANNINGTON WV 26582-0000 C00008200	ROTESCO, INC. 150 MILNER AVENUE #25 SCARBOROUGH, ON M1S 3R3 C00002011	RSP TRUCKING LLC PO BOX 121 COALTON WV 26257-0000 C00007684
RUD CHAIN INC PO BOX 367 HIAWATHA IA 52233-0000 C00007814	RUDD EQUIPMENT POST OFFICE BOX 610 NITRO WV 25143-0000 C00000669	RUEN DRILLING, INC. PO BOX 267 CLARK FORK ID 83811-0000 C00008254	RUMBLE TRUCKING 123 DUQUESNE STREET GREENSBORO PA 15308-0000 C00008806
RUNYON SECURITY SERVICES, INC. P.O. BOX 359 EAST LYNN WV 25512-0000 C00004808	RYAN ENVIRONMENTAL, LLC 5793 W.VETERANS MEM HWY BRIDGEPORT WV 26330-0000 c00008307	RYAN TRUCKING, INC. HCR 68, BOX 54 IAEGER WV 24844-0000 C00007635	S & S RECYCLING, INC ROUTE 2 BOX 380 DELBARTON WV 25670-0000 C00007731
S & S SALVAGE, LLC PO BOX 397 PROVIDENCE KY 42450-0000 C00007822	S. & D. MANAGEMENT SERV. INC. ROUTE 1, BOX 299 C DELBARTON WV 25670-0000 C00007494	S. & E. CLEARING P.O. BOX 277 VARNEY WV 25696-0000 c00005182	S. & M. GLASS, INC. 204 MORGANTOWN AVENUE FAIRMONT WV 26554-0000 c00001262

2014 DIRECTORY OF INDEPENDENT CONTRACTOR ADDRESSES

S. & S. SCALE, LLC
POST OFFICE BOX 193
CRAB ORCHARD WV 25827-0000
C00006226

S. & T. WELDING, INC.
P. O. BOX 39
PINEVILLE WV 24874-0000
C00001051

S. & W. INDUS./LEWIS TRUCKING
342 VIP DRIVE
MASONTOWN WV 26542-0000
c00002116

S. B. LINE SERVICE, INC.
459 PARK STREET
OAK HILL WV 25901-0000
c00004719

S. COLLINS TRUCKING, INC
PO BOX 481
POUNDING MILL VA 24637-0000
C00008326

S. E. CLARK TRUCKING, LLC
20301 LOWER GEORGES CK RD
WESTERNPORT MD 21562-0000
C00005679

S. M. C. TRUCKING
93 BEECH BRANCH ROAD
DAVIN WV 25617-0000
C00003935

S. V. C., INC.
5200 SENECA LANE
CROSS LANES WV 25313-0000
C00004112

S.D. MYERS, INC
180 SOUTH AVENUE
TALLMADGE OH 44278-0000
C00006991

S.E.T. 101, INC
PO BOX 1433
PRESTONSBURG KY 41653-0000
c00007865

SABIA, INCORPORATED
10911 TECHNOLOGY PLACE
SAN DIEGO CA 92127-0000
C00007267

SABRINA TRUCKING INC.
HC 68, BOX 937
HANOVER WV 24839-0000
c00007348

SAFETEK
PO BOX 488
READER WV 26167-0000
C00006866

SAFETY EDUCATORS, LLC
PO BOX 1299
BRIDGEPORT WV 26330-0000
C00008193

SAFETY KLEEN CORP.
2600 NORTH CENTRAL EXPRES
RICHARDSON TX 75080-0000
C00001225

SAINT'S PAINTING COMPANY, INC.
P.O. BOX 239
VENETIA PA 15367-0000
C00008197

SALEM ELECTRIC COMPANY
2011 PLEASANT VALLEY RD
FAIRMONT WV 26554-9295
C00007262

SALYER BRANCH TRANSPORT, LLC
5713 ROYALTON ROAD
SALYERSVILLE KY 41465-0000
C00006734

SAMMONS SUPPLY & CONTRACTING
P.O. BOX 262
BAISDEN WV 25608-0000
c00008112

SAMUELS TRUCKING
P. O. BOX 202
INDORE WV 25111-0000
C00005647

SAN-CON INDUSTRIES, INC.
320 W. MAPLE ST., SUITE A
UPPER SANDUSKY OH 43351-1644
C00003734

SAND HILL, LLC
1088 EVANSVILLE PIKE
THORNTON WV 26440-0000
C00008309

SANDERS TRUCKING
1007 BIG BEND ROAD
BARBOURSVILLE WV 25504-0000
C00007519

SANDI, INC
15 AZALEA LANE
CHARLESTON WV 25306-0000
C00006966

SANDVIK MINING & CONSTRUCTION
1800 NORTH POINT
BRIER HILL PA 15415-0000
C00008173

SARA LYNN TRUCKING
RT 61 BOX 85
KINCAID WV 25119-0000
C00004759

SARTIN CONTRACTING, INC.
P. O. BOX 898
KERMIT WV 25674-0000
c00000942

SAULS SEISMIC, INC.
3710 4TH AVE SO.
BIRMINGHAM AL 35222-0000
C00007344

2014 DIRECTORY OF INDEPENDENT CONTRACTOR ADDRESSES

SAVAGE INDUSTRIES
1400 Johnson Ave. STE 2C
BRIDGEPORT WV 26330-0000
C00001010

SCALE AUTOMATION SYSTEMS, INC.
522 KING STREET
DUNBAR WV 25064-0000
C00007658

SCHINDLER ELEVATOR
230 BILMAR DR.
PITTSBURGH PA 15205-0000
C00001479

SCJL CO-LEASING CORP, INC
356 ROTARY STREET
MORGANTOWN WV 26505-0000
C00007706

SCOTT'S WELDING SERVICE, INC.
124 HAMRICK LANE
FENWICK MOUNTAIN WV 26202-0000
C00004828

SEBOLD TRUCKING, INC.
P. O. BOX 246
GRANTSVILLE MD 21536-0000
C00004167

SECURITAS SECURITY SER.USA,INC
2840 ELECTRIC RD STE 203A
ROANOKE VA 04018-0000
C00007280

SECURITY AMERICA
PO BOX 4525
CHARLESTON WV 25364-0000
C00002627

SECURITY GROUP SERVICES, LLC
P. O. BOX 74
NITRO WV 25143-0000
C00004703

SEDCO TRUCKING
124 CLARK SCHOOL RD.
FLAT TOP WV 25841-0000
C00006948

SEI ENGINEERS, INC.
65 HIDDEN RAVINES RD.
POWELL OH 43065-0000
C00001960

SELECT SERVICES, INC.
POST OFFICE BOX 1104
PRINCETON WV 24740-0000
C00007389

SENECA CONSTRUCTION, INC.
475 CRANBERRY RD.
BECKLEY WV 25801-0000
c00008680

SENECA ELECTRIC, INC.
200 PECK STREET
CLARKSBURG WV 26301-0000
C00002260

SENEX EXPLOSIVES, INC
710 MILLERS RUN ROAD
CUDDY PA 15053-0000
C00007963

SERVICE PUMP & SUPPLY CO., INC
PO BOX 2097
HUNTINGTON WV 25721-0000
C00000983

SGS NORTH AMERICA INC.
P O BOX 850
SOPHIA WV 25921-0000
C00007290

SHADOW CAT TRUCKING, INC.
P.O. BOX 205
KINGWOOD WV 26537-0000
c00008135

SHAKERZZZ AND MOVERZZZ LLC
3 MEADOW ROAD
CHARLESTON WV 25314-0000
c00007924

SHAMROCK ENVIRONMENTAL CORP.
6106 CORPORATE PARK DRIVE
BROWNS SUMMIT NC 27214-0000
C00008259

SHANCOAL SERVICE, LLC
P.O. BOX 1478
GILBERT WV 25621-1478
c00008270

SHELLY FOUNDATIONS, INC.
900 ALLEGHENY AVE
AVONMORE PA 15618-0000
C00008167

SHELTON TRUCKING COMPANY
P.O. BOX 344
SWORDS CREEK VA 24649-0000
c00008110

SHILOH INDUSTRIAL CONTR., INC.
204 COMMERCE BLVD
LAWRENCE PA 15055-0000
C00001025

SHINNSTON PLUMBING
37 CHARLES STREET
SHINNSTON WV 26431-0000
C00006386

SHUCK CONSTRUCTION COMPANY LLC SHUMAR'S WELDING & MACHINE SER
1549 TULIP LANE
FAIRMONT WV 26554-0000
c00007094

414 STONE CHURCH ROAD
GRINDSTONE PA 15442-0000
C00004617

SIDEWAYS TRUCKING, LLC
PO BOX 36
PAINTSVILLE KY 41240-0000
C00008093

2014 DIRECTORY OF INDEPENDENT CONTRACTOR ADDRESSES

SIEMENS INDUSTRY INC
1000 DEERFIELD PRKWY
BUFFALO GROVE IL 60089-0000
C00008049

SILVER SPUR CONVEYORS, INC.
PO BOX 490
RAVEN VA 24639-0000
C00007081

SILVER STATE WIRE ROPE&RIGGING
8740 S. JONES BLVD
LAS VEGAS NV 89139-0000
C00008236

SITES EXCAVATING & TRUCKING
229 SITES LANE
PETERSBURG WV 26847-5469
C00002141

SKIDMORE TRUCKING, INC.
7629 CENTRALIA RD.
SUTTON WV 26601-0000
c00002922

SKYHAWK CONSTRUCTION INC
2078 BURNING FORK RD
PIKEVILLE KY 41501-0000
C00007889

SLR INTERNATIONAL CORPORATION
8 CAPITOL STREET STE 300
CHARLESTON WV 25301-0000
C00008155

SMITH & SMITH HARDWOODS
403 PICKENPAW ROAD
SMITHFIELD WV 26437-0000
C00008310

SMITH ELECTRICAL CONTRACTORS
P.O. BOX 908
GATE CITY VA 24251-0000
c00001118

SMITH HAULING, INC.
3637 RT 36 NORTH
OLIVEBURG PA 15764-0000
c00003331

SMITH SERVICES, INC.
801 TURNPIKE IND
PRINCETON WV 24739-0000
c00001345

SMITH TRUCKING
2719 MORGANTOWN ROAD
SMITHFIELD PA 15478-0000
C00000807

SMITH'S DIESEL REPAIR
68 STONE COAL ROAD
GARRETT KY 41630-0000
C00008227

SNYDER ENVIRONMENTAL SVCS, INC
270 INDUSTRIAL BLVD
KEARNEYSVILLE WV 25430-0000
C00008339

SO. CHARLESTON ELECTRIC CO INC
1011 F STREET
SOUTH CHARLESTON WV 25303-0000
C00005605

SO. COALFIELD MINE RESCUE ASSC
PO BOX 142
JUSTICE WV 24851-0000
C00002672

SOLES ENTERPRISES, LLC
1552 TULIP LANE
FAIRMONT WV 26554-0000
C00008245

SOMERSET COAL INTERNATIONAL IN
801 COMMONWEALTH DRIVE
WARRENDALE PA 15086-0000
C00008765

SOMERSET STEEL ERECTION CO,INC
P.O. BOX 98
BOSWELL PA 15531-0000
C00007983

SONIC DRILLING SERVICES, INC
9406 MASSILLON RD SW
DUNDEE OH 44647-0000
C00008792

SOUTHEAST WELDING, LLC
348 HENRY'S BRANCH ROAD
LANGLEY KY 41645-0000
C00008223

SOUTHERN AIR, INC.
848 MERCER MALL ROAD
BLUEFIELD WV 24701-0000
C00008714

SOUTHERN BUILDING SYSTEMS
2882 PIEDMONT ROAD
CHARLESTON WV 25311-0000
c00000974

SOUTHERN MINE SERVICES LLC
816 RAGLAND ROAD
BECKLEY WV 25801-0000
C00006947

SOUTHERN SAFETY, INC.
PO BOX 251
SOPHIA WV 25921-0000
C00007068

SPEARS TRUCKING
ROUTE 2 BOX 532
FORT GAY WV 25514-0000
C00000571

SPIRIT SERVICES INC
15801 LOCKWOOD ROAD
WILLIAMSPORT MD 21795-0000
C00006908

SPRING CREEK ENERGY, LLC
PO BOX 2078
BUCKHANNON WV 26201-0000
C00007784

2014 DIRECTORY OF INDEPENDENT CONTRACTOR ADDRESSES

SQUARE ONE CONSTRUCTION
PO BOX 213
CRAB ORCHARD WV 25827-0000
C00006920

SQUEEZE SECURTIY GROUP, INC.
POST OFFICE BOX 1030
BLUEFIELD VA 24605-0000
C00007179

STACY EQUIPMENT & REPAIRS INC.
BOX 424
GILBERT WV 25621-0000
C00007382

STACY'S PLUMBING & ELCT CO.INC
PO BOX 67
JUSTICE WV 24851-0000
C00008003

STAGG RESOURCE CONSULTANTS,INC
P. O. BOX 7028
CROSS LANES WV 25356-0000
C00001371

STAHURA CONVEYOR PROD., INC.
P.O. BOX 250
LEWISVILLE NC 27023-0000
C00003607

STALEY COMMUNICATION INC.
2 22nd st.
WHEELING WV 26003-0000
C00007451

STANDARD LABORATORIES, INC.
147 11TH AVE., STE. 100
SO. CHARLESTON WV 25303-0000
C00002420

STANTEC CONSULTING SERVICES
1 MOORE AVE
BUCKHANNON WV 26201-0000
C00007987

STAR MANUFACTURING
PO BOX 581
COAL CITY WV 25823-0000
C00002809

STAR MINE SERVICES, INC.
PO BOX 571
MADISONVILLE KY 42431-0000
C00008303

STAR TRUCKING, INC.
79 TIMBER LANE
FORT GAY WV 25514-0000
C00004794

STATE EQUIPMENT, INC.
P. O. BOX 3939
CHARLESTON WV 25339-0000
C00003460

STEGMAN & SCHELLHASE, INC.
51 15TH STREET
WHEELING WV 26003-0000
C00003689

STEPHENSON TRUCKING
2294 BACKUS BRANCH RD.
SUMMERSVILLE WV 26651-0000
C00006494

STEVE FRANCIS TRUCKING
PO BOX 898
BELFRY KY 41514-0000
C00007708

STEVE'S ELECTRICAL & REPAIR
175 INDIAN SPRING DRIVE
CEDAR BLUFF VA 24630-0000
c00008134

STEWART TRUCKING INC.
P.O. BOX 303
SIDNEY KY 41564-0000
C00007036

STILTNER TRUCKING
113 CEMETARY ROAD
BANDY VA 24602-0000
C00007138

STILTNER TRUCKING, INC
305 CEMETERY ROAD
BANDY VA 24602-0000
C00008796

STOLLINGS SERVICE CENTER
BOX 184
STOLLINGS WV 25646-0000
C00000917

STONE PAVING, INC.
P. O. BOX 53
REEDSVILLE WV 26547-0000
c00004865

STOWERS FIRE & SAFETY EQUIP.
364 VICTORY LANE
WILLIAMSON WV 25661-0000
C00006343

STRATA MINE SERVICES, LLC
130 TECHNOLOGY DRIVE
CANONSBURG PA 43950-0000
C00004802

STRATA SAFETY PRODUCTS, LLC
8995 ROSWELL ROAD
SANDY SPRINGS GA 30350-0000
C00008317

STREAMLINE ENTERPRISES, LLC
PO BOX 101
RAGLAND WV 25690-0000
C00008322

STU BLATTNER, INC.
15000 W 44TH AVE, STE C
GOLDEN CO 80403-0000
c00008228

STUMP JUMPERS
P. O. BOX 6
ANAWALT WV 24808-0000
C00004328

2014 DIRECTORY OF INDEPENDENT CONTRACTOR ADDRESSES

STURM ENVIRONMENTAL SERVICES P. O. BOX 650 BRIDGEPORT WV 26330-0000 c00002494	SUB-TECHNICAL, INC. 363 MARS VALENCIA ROAD MARS PA 16046-0000 C00004211	SUMMERSVILLE GLASS, INC. 1038 ARBUCKLE ROAD SUMMERSVILLE WV 26651-0000 C00002677	SUMMERSVILLE SAFETY LLC 701 BRIGHT POND ROAD SUMMERSVILLE WV 26651-0000 C00008136
SUMMIT ENGINEERING, INC. 131 SUMMIT DRIVE PIKEVILLE KY 41501-0000 C00003292	SUMMIT HELICOPTERS, INC. P.O. BOX 39 CLOVERDALE VA 24077-0000 c00007696	SUPERIOR CERAMX, INC. PO BOX 267 MABSCOTT WV 25871-0000 C00006881	SUPERIOR COAL SERVICES LLC P.O. BOX 1025 SUMMERSVILLE WV 26651-0000 C00006268
SUPERIOR FILTER CO., INC. P. O. BOX 686 MAN WV 25635-0000 C00004680	SUPERIOR STEAM CLEANING/SNDBLT P. O. BOX 311 BRADLEY WV 25818-0000 C00002205	SURE SERVICES, INC. 814 UNDERCLIF TERRACE PRINCETON WV 24740-0000 C00004934	SURVEYOR & ASSOCIATES, INC. 119 EAST HIGH STREET KINGWOOD WV 26537-0000 C00002357
SWANSON INDUSTRIES, INC 2608 SMITHTOWN ROAD MORGANTOWN WV 26508-0000 C00008182	SWORMSCO, INC. P O BOX 99 LISTIE PA 15549-0000 C00007282	SYNTECH PRODUCTS CORP. 520 EAST WOODRUFF AVE. TOLEDO OH 43624-0000 C00004114	SYSTEM ONE HOLDINGS, LLC 12 FEDERAL STREET PITTSBURGH PA 15212-0000 C00008351
T & C ESCAVATING PO BOX 942 MADISON WV 25130-0000 C00007823	T & D LUBRICATION SPECIALISTS PO BOX 1692 COEBURN VA 24230-0000 C00008012	T & N ELECTRIC MOTOR ECHANGE PO BOX 1086 BLUEFIELD VA 24605-0000 C00006865	T & W SERVICES, LLC PO BOX 219 LENORE WV 25676-0000 C00007754
T. & A. TRANSPORT, INC. P. O. BOX 480 IAEGER WV 24844-0088 C00008216	T. & D. TRAINING, LLC 102 FRANCIS AVE BECKLEY WV 25801-0000 c00007877	T. & E. MACHINE, INC. PO BOX 391 HURRICANE WV 25526-0000 C00001740	T. & J. TRUCKING, COMPANY HCR 60, BOX 293 IAEGER WV 24844-0000 C00000996
T. & K. TRUCKING P. O. BOX 1099 GILBERT WV 25621-0000 c00000881	T. & L. LEASING POST OFFICE BOX 96 NAUGATUCK WV 25685-0000 C00007297	T. & M. EXCAVATING, LLC 938 DEER CREEK ADDITION CANVAS WV 26662-0000 C00008804	T. & T. AUTO & TRANSMISSION 116 BEECH AVE PHILIPPI WV 26416-0000 C00007979

2014 DIRECTORY OF INDEPENDENT CONTRACTOR ADDRESSES

T. C. TRANSPORT, INC.
PO BOX 368
SUMMERSVILLE WV 26651-0000
C00007104

T. E. WELLS EXCAVATING
15 SYLVESTER DRIVE
WINFIELD WV 25213-9361
C00003769

T. M. C. AIR CONDITIONING
44 TOWNSHIP RD 1290
CHESAPEAKE OH 45619-0000
C00003374

T. R. DAVIS, INC.
3580 McCLELLAN HWY
BRANCHLAND WV 25506-0000
C00006487

T. W. POLCE ENTERPRIZE, LLC
140 HILLVIEW DRIVE
MORGANTOWN WV 26508-0000
C00000009Q

T.C. SERVICE
PO BOX 600
DANVILLE WV 25053-0000
C00007653

T.K. CONSTRUCTION, LLC
PO BOX 93
DELTA CO 81416-0000
C00008213

T.L. MARGROFF ENTERPRISES, LLC
34931 GARRETT HWY
ACCIDENT MD 21520-0000
C00007699

T.R.T., LLC
1896 LOWR TIMBER RIDGE RD
SENECA ROCKS WV 26884-0000
C00008607

TABOR MACHINE CO.
1176 SHELTER ROAD
PRINCETON WV 24740-0000
C00004944

TAGGART GLOBAL,LLC
4000 TOWN CENTER BLVD 200
CANNONSBURG PA 15317-0000
C00007701

TAGGART SITE SERVICES LLC
400 TOWN CENTER BLVD
CANONSBURG PA 15317-0000
C00006932

TANNER TRUCKING, INC.
BOX 879
GILBERT WV 25621-0000
c00004796

TARGET DRILLING, INC.
1112 GLACIER DRIVE
SMITHTON PA 15479-0000
c00007079

TARGET VEGETATION CONTROL, LLC
101 HILLCREST DRIVE
BLUEFIELD VA 24605-0000
C00008325

TAZEWELL MINE SUPPLY & EQUIPMT
2094 B F BUCHANNAN HWY
TAZEWELL VA 24651-9146
c00001651

TCB PIPELINE, LLC
130 MEADOW RIDGE ROAD
MT. MORRIS PA 15349-0000
C00008184

TCB, INC
P.O. BOX 278
FAYETTEVILLE WV 25840-0000
C00008220

TEAYS, INC.
P. O. BOX 414
MT. HOPE WV 25880-0000
C00002364P

TELEDYNE MONITOR LABS INC.
5310 N. PIONEER RD.
GIBSONIA PA 15044-0000
C00002622

TENNIS GOFF TRUCKING
279 MAXWELL ROAD
TUNNELTON WV 26444-0000
C00000055

TEREX UTILITIES, INC
500 OAKWOOD RD
WATERTOWN SD 57201-0000
C00008321

TERRA SOURCE GLOBAL CORP.
100 N. BROADWAY
ST. LOUIS MO 63102-0000
C00008683

TERRA TESTING, INC.
260 MEADOWLANDS BLVD.
WASHINGTON PA 15301-0000
C00004450

TERRADON CORPORATION
409 JACOBSON DRIVE
POCA WV 25159-0000
C00008014

TEST BORING SERVICES, INC
181 BEAGLE CLUB ROAD
WASHINGTON PA 15301-0000
C00007874

TETRA TECH, INC
661 ANDERSEN DR FOSTER PL
PITTSBURGH PA 15220-0000
C00008776

THE W. M. BRODE COMPANY
POST OFFICE BOX 299
NEWCOMERTOWN OH 43832-0000
C00007181

2014 DIRECTORY OF INDEPENDENT CONTRACTOR ADDRESSES

THE WELDING ROD, LLC
3456 SAND FLAT ROAD
OAKLAND MD 21550-0000
C00007392

THERMO KING OF ROANOKE
137 SIMMONS DRIVE
CLOVERDALE VA 24077-0000
c00007625

THOMAS C. CONNELLEY
HC 61 BOX 11 A
SALYERSVILLE KY 41465-0000
C00006992

THOMAS W. MENGES TRUCKING, INC
4239 NATIONAL PIKE
GRANTSVILLE MD 21536-0000
C00008148

THOMPSON ELECTRIC SERVICE, INC
P. O. BOX 511
STOLLINGS WV 25646-0000
C00007439

THRASHER ENGINEERING, INC.
PO BOX 940
BRIDGEPORT WV 26330-0000
C00000978

THREE BROTHERS ELECTRIC, LLC
18 MARGARET STREET
POCA WV 25159-0000
C00008165

THREE D TRANSPORT
6951 BLOOMINGTON ROAD
SALYERSVILLE KY 41465-0000
C00008355

THREE-D DRILLING, INC.
2839 DOGTOWN RD
REEDSVILLE WV 26547-0000
C00004561

THUNDER CONTRACT SERVICES INC.
PO BOX 4544
CHAPMANVILLE WV 25508-0000
C00007107

THYSSENKRUPP ELEVATOR COMPANY
901 MORRIS ST.
CHARLESTON WV 25301-0000
c00002075

TIA TRUCKING LLC
569 ROHR ROAD
MASONTOWN WV 26542-0000
C00007767

TIAN RECLAMATION, INC.
P. O. BOX 237
GAULEY BRIDGE WV 25085-0000
C00004444

TIEFENBACH NORTH AMERICA, LLC
112 CORPORATE DRIVE
MORGANTOWN WV 26501-0000
C00008812

TIM CANTRELL TRUCKING
261 ONEY ROAD
WEST LIBERTY KY 41472-0000
C00008059

TIM MARCUM AND SONS, INC.
P. O. BOX 866
MT. GAY WV 25637-0000
C00003081

TIM REED PAINTING INC.
275 MALL ROAD STE. 11A
SO. WILLIAMSON KY 41503-0000
c00007184

TIM TEMPLIN TRUCKING & EXCAVA
PO BOX 141
TRIADELPHIA WV 26059-0000
c00008163

TIM W. BUZZO TRUCKING
P.O. BOX 475
GRANVILLE WV 26534-0000
C00000080

TIMBER WOLF COAL PROCESSING
202 PRINCETON AVE
PRINCETON WV 24740-0000
C00006858

TIMBERCAT ENTERPRISES, LLC
2918 PEA RIDGE ROAD
LONACONING MD 21539-0000
C00008263

TINCHER SAFETY, INC.
P O BOX 38
CABIN CREEK WV 25035-0038
C00002533

TIOGA AIR HEATERS, INC.
9201 INTERNATIONAL PKWY
MINNEAPOLIS MN 55428-0000
C00008183

TIOGA AIR HEATERS, LLC
9201 INTERNATIONAL PKWY
MINNEAPOLIS MN 55428-0000
c00008337

TIP TOP INDUSTRIAL SERV., INC.
134 TOWER LANE
WESTOVER WV 26501-0000
C00005479

TIRE CENTER, LLC.
310 INGLESBY PARKWAY
DUNCAN SC 29334-0000
C00000723

TITAN RESOURCES INC
113 GOFF MTN RD SUITE 101
CROSS LANES WV 25313-0000
C00006917

TODD CASE TRUCKING
210 RAVEN ROCK FORK
LOUSIA KY 41230-0000
C00007024

2014 DIRECTORY OF INDEPENDENT CONTRACTOR ADDRESSES

TODD MATNEY TRUCKING, LLC
PO BOX 153
VANSANT VA 24656-0000
c00008218

TOM DEWITT TRUCKING LIMITED
P. O. BOX 430
DELLSLOW WV 26531-0000
C00000693

TOMMY WEBB SALVAGE
PO BOX 134
HANOVER WV 24839-0000
C00007739

TOMPAT CONSTRUCTION, LLC
4860 GREGORY'S RUN RD.
CLARKSBURG WV 26301-6799
C00006911

TOP DOG TRUCKING, INC.
P. O. BOX 1099
GILBERT WV 25621-1099
c00001814

TOP NOTCH CUSTODIAL CARE, INC.
1535 RITTER DRIVE
DANIELS WV 25832-0000
C00003186

TOTAL EQUIPMENT COMPANY
46 MESA DRIVE
ST. ALBANS WV 25177-0000
C00007761

TOTH CONSTRUCTION COMPANY
2368 MILLER HILL ROAD
WHEELING WV 26003-0000
C00006941

TOURGEE & ASSOCIATE, INC.
11155 DOLFIELD BLVD, 210
OWINGS MILLS MD 21117-0000
C00008097

TPR STEAM CLEANING & MINE SERV
PO BOX 242
ACCOVILLE WV 25606-0242
C00008549

TRACE TRANSPORT
782 ROBINSON CREEK ROAD
MADISON WV 25130-0000
C00007176

TRADET, INC
PO BOX 2019
WHEELING WV 26003-0000
C00007803

TRAK SPEC RAILROAD CORPORATION
POST OFFICE BOX 782
HURRICANE WV 25526-0000
c00007629

TRAM CONSTRUCTION, INC.
P. O. BOX 250
GARRISON KY 41141-0250
C00003946

TRAMCO SERVICES, INC.
141 CAMPBELLS CREEK DR
CHARLESTON WV 25306-0000
C00002950

TRAMLIN, INC.
P. O. BOX 1030
BLUEFIELD VA 24605-0000
C00005999

TRANSPORTERS, LLC
P.O. BOX 795
WILLIAMSON WV 25661-0000
C00008286

TREAD CORPORATION
176 EASTPARK DRIVE
ROANOKE VA 24019-0000
C00007390

TREN SERVICES INC.
POST OFFICE BOX 117
HARTS WV 25542-0000
C00007291

TREY K MINING & ELECTRIC, INC
PO BOX 235
KIMPER KY 41539-0000
c00008040

TRI STATE EQUIPMENT CLEANERS
PO BOX 1232
WESTON WV 26452-0000
c00007758

TRI-STATE CONCRETE PUMPING INC
POST OFFICE BOX 548
BELPRE OH 45715-0000
C00007259

TRI-STATE GEOLOGIC&MINING SERV
741 PARK AVE, NE
NORTON VA 24273-0000
C00008208

TRI-STATE LOCKERS
2201 DARTMORE STREET
PITTSBURGH PA 15210-0000
C00007430

TRI-STATE RAIL SERVICES, INC
P.O. BOX 122
WORTHINGTON KY 41183-0000
C00007638

TRI-STATE ROOFING & SHEET METL
PO BOX 1231
CHARLESTON WV 25324-0000
C00007806

TRI-STATE SECURITY
114 SWARTZ ROAD
KINGWOOD WV 26537-0000
C00007260

TRIAD ENGINEERING, INC.
1097 CHAYOLIN ROAD
MORGANTOWN WV 26501-0000
C00001350

2014 DIRECTORY OF INDEPENDENT CONTRACTOR ADDRESSES

TRIANGLE SAFETY SERVCIES INC.
POST OFFICE BOX 1050
PINEVILLE WV 24874-0000
C00007278

TRIANGLE, INC.
P.O. BOX 697
HURRICANE WV 25526-0000
C00008271

TRIMBLE ENGINEERING CONST.
2991 POINT MARION RD.
MORGANTOWN WV 26508-0000
C00001094

TRIPLE C ENTERPRISES, LLC
39 CHILD AVENUE
PIEDMONT WV 26750-0000
C00000001Q

TRIPLE J CONTRACTORS, LLC
2637 LANTZ ROAD
ELLAMORE WV 26267-0000
C00008041

TRIPLE S CORP.
176 RAGLAND RD.
BECKLEY WV 25801-0000
c00000658

TRUE LINE, INC.
P. O. BOX 85
THORPE WV 24888-0000
C00003167

TUG BOAT TRUCKING
P. O. BOX 704
BIG ROCK VA 24603-0000
C00002963

TUG VALLEY SURVEYING, INC.
P. O. BOX 862
WILLIAMSON WV 25661-0000
C00003701

TURNER EXCAVATING INC.
7196 POND FORK RD
MADISON WV 25130-0000
C00007455

TWIN CITY GLASS
3144 CHICORY ROAD
BLUEFIELD WV 24701-0000
c00007863

TWISTER TRUCKING
2532 BUFFALO CREEK RD
SALYERSVILLE KY 41465-0000
C00008099

TWO WAY RADIO INC.
POST OFFICE BOX 634
WYTHEVILLE VA 24382-0000
C00007265

TYGART VALLEY TRUCKING & EXCAV
355 BENNETT ROAD
PHILIPPI WV 26416-0000
C00007520

TYLER CONTRACTING LLC
PO BOX 800
SETH WV 25181-0000
C00007961

TYLER ENTERPRISES LLC
PO BOX 89
SETH WV 25181-0000
C00007729

TYLER HOLLEN TRUCKING OF MSTWN
PO BOX 203
MASONTOWN WV 26542-0000
C00008046

TYLER TRUCKING COMPANY, LLC
PO BOX 85
BLOOMINGROSE WV 25024-0000
C00007219

TYSON TRUCKING, INC.
P.O. BOX 773
GRUNDY VA 24614-0000
C00006337

U. S. EQUIPMENT INC.
PO BOX 6606
HUNTINGTON WV 25772-0000
C00003155

U.S. SECURITY ASSOCIATES INC
413 WARWOOD AVE
WHEELING WV 26003-0000
C00007818

ULTRON, INC.
P. O. BOX 872
MT. VERNON IL 62864-0000
C00004701

UNDERGROUND RESPONSE, LLC
P. O. BOX 188
FAYETTE CITY PA 15438-0000
C00007740

UNDERWATER SERVICES, LTD.
1435 FIRST AVE SOUTH
NITRO WV 25143-0000
C00002682

UNDERWOOD METAL WORKS, LLC
47 MORGANS LANE
OAKLAND MD 21550-0000
C00007647

UNITED CENTRAL IND. SUPPLY CO.
1241 VOLUNTEER PKWY S1000
BRISTOL TN 37620-0000
C00007122

UNITED CONSTRUCTION CO., INC.
PO BOX 4859
PARKERSBURG WV 26104-4859
c00001229

UNITED ELECTRICAL SERVICE, INC
P.O. DRAWER D
BLACKSVILLE WV 26521-0000
c00000128

2014 DIRECTORY OF INDEPENDENT CONTRACTOR ADDRESSES

UNITED ELEVATOR SERVICES LLC
PO BOX 1301
KNOXVILLE TN 37901-0000
C00007928

UNITED RENTALS(NORTH AMERICA)
100 FIRST STAMFORD PLACE
STAMFORD CT 06902-0000
C00008153

UNITED TALENT, LLC
500 LEON SULLIVAN WAY
CHARLESTON WV 25301-0000
C00003785

UNITED WASTE WATER SERVICE
11807 READING ROAD
CINCINNATI OH 45241-0000
c00008085

UNIVERSAL COAL FILTERS
223 STANAFORD PARK
BECKLEY WV 25801-0000
C00003683

UNIVERSAL, INC.
P.O. BOX 692
NEW MARTINSVILLE WV 26155-0000
C00002025

UPPER POTOMAC RIVER COMMISSION
528 MARYLAND AVENUE
WESTERNPORT MD 21562-0000
C00008170

US BEARING & POWER TRANS CORP
PO BOX 1216
SCOTT DEPOT WV 25560-0000
C00007783

USA TANK SALES & ERECTION CO
5897 STATE HWY 59
GOODMAN MO 64865-0000
C00007866

UTILITIES FORESTRY SERVICES,
2022 DOREY ST EXT
CLEARFIELD PA 16830-0000
C00007513

VALLEY ELECTRIC
P.O. BOX 600
SCOTT DEPOT WV 25560-0000
C00006934

VALLEY GENERAL CONTRACTING,INC
DRAWER 2030
FAIRMONT WV 26555-0000
C00000003Q

VANOVER TRUCKING, INC.
P. O. BOX 480
IAEGER WV 24844-0000
C00005107

VARNEY TRUCKING INC.
3371 PINSONFORK RD
MCANDREWS KY 41543-0000
C00007661

VECELLIO & GROGAN, INC.
2251 ROBERT C BYRD DR.
BECKLEY WV 25802-0000
C00002421

VENTURE DRILLING, INC
4611 SOUTH MUSKOGEE DRIVE
TAHLEQUAH OK 74464-0000
C00006909

VEOLIA ENVIRONMENTAL SERVICES
7 PARK DR-HUB INTER CNTR
NITRO WV 25143-0000
c00007700

VERES QUALITY OF WATER, INC.
74 VERES DRIVE
CHAPMANVILLE WV 25508-0000
C00005556

VERN ALLEN TIRE, INC.
PO BOX 2
OLIVER PA 72443-7611
C00001286

VERSITECH, INC.
100 ALEXANDER DRIVE
MONACA PA 15061-0000
C00007960

VEYANCE INDUSTRIAL SERVICES
347 GRATTON ROAD
TAZEWELL VA 24651-0000
C00007815

VICTOR PRODUCTS USA, INC.
322 COMMERCE PARK DRIVE
CRANBERRY TOWNSHIP PA 16066-0000
C00008179

VIKING ERECTORS CORPORATION
POST OFFICE BOX 1336
MCMURRAY PA 15317-0000
C00007170

VINDEX ENERGY CORPORATION
265 A GLASS DRIVE
MT LAKE PARK MD 21550-0000
c00008367

VIRCO CONTRACTING, INC.
P.O. BOX 4183
CHARLESTON WV 25364-4183
C00008092

VIRCO, INC.
P. O. BOX 4183
CHARLESTON WV 25364-0000
C00004857

VIRGINIA DRILLING COMPANY, LLC
P. O. BOX 1198
VANSANT VA 24656-0000
C00007017

VIRGINIA ELECTRIC SUPPLY, INC.
PO BOX 64
DUFFIELD VA 24244-0000
c00008350

2014 DIRECTORY OF INDEPENDENT CONTRACTOR ADDRESSES

VORTEX STEAM CLEANING, LLC
POST OFFICE BOX 220
MCCARR KY 41544-0000
C00007135

W-L CONSTRUCTION & PAVING, INC
2786 MARTINSBURG PIKE
STEPHENSON VA 22656-0000
C00006990

W. & H. TRUCKING COMPANY
POST OFFICE BOX 982
MOUNT GAY WV 25637-0000
C00007144

W. & W. SERVICES, INC.
6964 DRY FORK ROAD
N. TAZEWELL VA 24630-8752
C00003989

W.G. TOMKO, INC
2559 RT. 88
FINLEYVILLE PA 15332-0000
C00007794

W.J.CLARK SEPTIC TANK SERV.INC
6519 MUD RIVER RD
BARBOURSVILLE WV 25504-0000
c00007011

WACKENHUT CORP.
2333 MACCORKLE AVE STE200
ST. ALBANS WV 25177-0000
C00001799

WACO OIL & GAS CO., INC.
P.O. BOX 397
GLENVILLE WV 26351-0000
C00008249

WALLER TRUCKING LLC
1601 SUNNYSIDE ROAD
FORT GAY WV 25514-0000
C00008139

WAMPUM HARDWARE COMPANY
636 PADEN ROAD
NEW GALILEE PA 16141-0000
C00007039

WARFIELD CONSTRUCTION, INC.
P. O. BOX 161
BECKLEY WV 25801-0000
C00003610

WARWOOD ARMATURE REPAIR CO.
P. O. BOX 4008
WHEELING WV 26003-0000
C00005695

WATER IATROS
P. O. BOX 132
SURVEYOR WV 25932-0000
C00003775

WAYNE'S WATER 'N' WELLS
19139 GARRETT HWY.
OAKLAND MD 21550-0000
C00007420

WEAVERTOWN TRANSPORT LEASING
2 DORRINGTON ROAD
CARNEGIE PA 15106-0000
C00008226

WEBNIC CONSTRUCTION SERVICE
P.O. BOX 2868
FAIRMONT WV 26554-2868
c00000977

WEBSTER TRUCKING INC.
POST OFFICE BOX 811
SUMMERSVILLE WV 26651-0000
C00007281

WELD-TECH
P. O. BOX 781
DELBARTON WV 25670-0000
C00003783

WELL DATA SERVICES
PO BOX 7
VANSANT VA 24656-0000
C00007178

WEST CONTRACTING INC.
P.O. BOX 310
MARBLE NC 28905-0000
C00008098

WEST RIVER CONVEY & MACHINERY
8936 DISMAL RIVER ROAD
OAKWOOD VA 24631-0000
C00008192

WEST STAR MANAGEMENT, INC.
P. O. BOX 464
PROSPERITY WV 25909-0000
C00008756

WEST VIRGINIA PERSONNEL, INC.
P. O. BOX 670
DELBARTON WV 25670-0000
C00008734

WEST VIRGINIA TARPING, LLC
26160 RT. 52
FORT GAY WV 25514-0000
C00008580

WESTERN BRANCH DIESEL, INC.
P. O. BOX 8245
SOUTH CHARLESTON WV 25303-0000
C00000375

WESTERN CONSTRUCTION INC.
2586 KY RT 1428
PRESTONBURG KY 41653-0000
C00007660

WESTERN MARYLAND LUMBER, INC.
POST OFFICE BOX 251
LONACONING MD 21539-0000
C00007336

WET LABS, INC
PO BOX 4455
CHAPMANVILLE WV 25508-0000
C00008091

2014 DIRECTORY OF INDEPENDENT CONTRACTOR ADDRESSES

WHAM STEAM CLEANING
531 HENRY'S BRANCH ROAD
LANGLEY KY 41645-0000
C00007453

WHAYNE SUPPLY CO.
PO BOX 2427
CHARLESTON WV 25329-0000
C00000845

WHEATLEY SCALE SERVICE, INC
3238 W ST RD 66
ROCKPORT IN 47635-0000
C00008364

WHIT-LEIGH ELECTRIC, INC.
P. O. BOX 321
HAMLIN WV 25523-0000
c00002436

WILLIAM R. WARNER JR. TRUCKING
P. O. BOX 206
CIRCLEVILLE WV 26804-0000
C00003288

WILLIAMS ELECTRIC INC. OF WV
POST OFFICE BOX 203
RUSH KY 41168-0000
C00001315

WILLIAMS FORESTRY & ASSOCIATES
POST OFFICE BOX 1543
CALHOUN GA 30703-0000
C00007595

WILLIAMSTOWN SERVICES, LLC
773 FOREVER LANE
LIGONIER PA 15658-0000
C00007503

WILSON AUTO GLASS
2240 MAIN STREET
WHEELING WV 26003-0000
C00006874

WILSON WORKS, INC.
202 DISTRIBUTOR DRIVE
MORGANTOWN WV 26501-0000
C00008087

WINCHESTER BUILDING SUPPLY CO.
2001 MILLWOOD PIKE
WINCHESTER VA 22602-0000
C00007343

WINGFOOT COMMERCIAL TIRE SYST.
616 WEST MAIN STREET
WISE VA 24293-0000
c00007204

WINJEAN TRUCKING CO., INC.
PO BOX 2168
BUCKHANNON WV 26201-0000
c00000804

WINTROW CONSTRUCTION CORP
673 NORTON AVENUE
BARBERTON OH 44203-0000
C00006951

WOLFE'S EXCAVATING, LLC
70 COLUMBIA BLVD
CLARKSBURG WV 26301-0000
C00008369

WOODALL TRUCKING
216 LINCOLN AVE. EXTENSN
CHARLEROI PA 15022-0000
C00003913

WOODCHUCKS GENERAL CONTRS. INC
102 MARYLAND AVENUE
FAIRMONT WV 26554-0000
C00002055

WORLDWIDE EQUIPMENT ENTER. INC
P. O. BOX 171
JANE LEW WV 26378-0000
C00000945

WORTHINGTON SERVICES LLC
POST OFFICE BOX 439
WORTHINGTON WV 26591-0000
C00007271

WRIGHT CONCRETE & CONSTRUCTION
POST OFFICE BOX 358
DORTON KY 41520-0000
C00007263

WV CASHIN RECYCLABLES, INC
PO BOX 336
NITRO WV 25143-0000
C00008347

WV ELECTRIC CORP.
P. O. BOX 1587
FAIRMONT WV 26554-0000
C00000133

WV GLASS COMPANY, INC.
235 RURAL ACRES DR.
BECKLEY WV 25801-0000
C00002362

WV PAVING, INC.
PO BOX 544
DUNBAR WV 25064-0000
C00003098

WV SPRING & RADIATOR
200 W. 19TH STREET
NITRO WV 25143-0000
c00002938

XOLOGIES INCORPORATED
PO BOX 102
ACCIDENT MD 21520-0000
C00008308

XPRESS CABLE & REPAIR, INC.
P. O. BOX 1667
COEBURN VA 24230-0000
c00005692

XPRESS CONVEYOR & VULCANIZING
PO BOX 1667
COEBURN VA 24230-0000
c00007931

2014 DIRECTORY OF INDEPENDENT CONTRACTOR ADDRESSES

XTREME WELDING
PO BOX 25
GILBERT WV 25621-0000
C00008764

YOCKEY TRUCKING, INC.
BOX 85
MORRISTOWN OH 43759-0000
C00007145

YOST DRILLING, LLC
313 STEELE HILL ROAD
MT. MORRIS PA 15349-0000
C00008242

ZAP TECHNICAL
66 TWO WAY STREET
HURRICANE WV 25526-0000
C00007166

ZINKAN ENTERPRISES, INC.
1919 CASE PARKWAY NORTH
TWINSBURG OH 44087-0000
C00004683

ZINN HOE SERVICE, INC.
175 CLOVERLEAF LANE
BUCKHANNON WV 26201-0000
C00008234

ZIPPY'S TRANSPORT, INC.
195 RHODODENDRON TRAIL
SCARBRO WV 25917-0000
C00003702

APPENDIX

- TERMS AND DEFINITIONS
- AGENCY FEE SCHEDULE
- COUNTY CODES
- COAL SEAM CODES

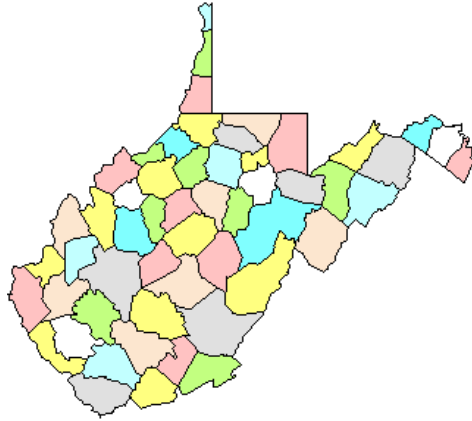

TERMS AND DEFINITIONS

NUMBER OF MINES

The WV Office of Miners' Health Safety and Training issues monthly and annual figures regarding the number of mines in West Virginia. The annual figure represents the total number of surface and deep mines which held valid permits during the year. Monthly figures reflect the total number of surface and deep mines with open permits (have not been permanently closed) during a month.

NUMBER OF COMPANIES

This figure represents the total number of mining companies with valid permits. This does not include sub-contractors or affiliated companies. For example: Mark Coal Company may have 6 permits in its own name and another 10 permits listed in various contractors names. In the statistics collected by Miners' Health Safety and Training, Mark would be counted as one company, and the contractors as 10 other companies.

NUMBER OF TONS MINED, TONNAGE OR PRODUCTION

All relate to the same thing, i.e. the amount of mineral resource extracted in the mining process. The monthly production report represents "the actual raw tonnage mined." (Code section revised 1994)

DELINQUENT TONNAGE

This is tonnage reported to Health Safety and Training late, in violation of 22A-2-77 of the WV mining laws.

DISTRIBUTION OF TONNAGE

This figure represents the method of shipment of coal from the mine. The reported distribution does not need to agree with reported tonnage figures, because coal may be stockpiled and shipped months after it was produced.

ACCIDENT

The term accident shall mean any mine explosion, mine ignition, mine fire, or mine inundation, or injury to, or death of any person." [West Virginia Mining Laws 22A-1A-1]
The following terms relate to accidents involving injuries:

- 1) Fatal Accident. An on-the-job accident resulting in death to the victim.
- 2) Non-fatal Accident. An on-the-job accident which does not result in death to the victim. There are two classifications of non-fatal accidents:
 - a) Non-fatal Lost-time Accident -An injury which results in the injured person missing their next scheduled work shift.
 - b) No Lost-time Non-fatal Accident - The injured person remains on the job or reports for his or her next scheduled work shift.

NUMBER OF DAYS MINE OPERATED, or NUMBER OF DAYS WORKED

This figure indicates the number of days in the calendar month or year that the mine actually produced coal.

TOTAL NUMBER OF EMPLOYEE HOURS

This figure is the total number of hours worked by all employees on the bonded area of a permit.

AVERAGE NUMBER OF DAYS WORKED

This figure is the total number of days worked divided by the number of reports received showing days worked.

NUMBER OF EMPLOYEE DAYS WORKED

This figure is the total number of employee hours divided by 7.9 for underground miners, or 7.25 for surface miners. The average work day length is based on the UMWA-BCOA contract. For the Annual report, this figure is calculated for each mine; the mine totals are summed for county totals.

NUMBER OF TONS MINED PER DAY

This figure is the total tons produced divided by the total number of days worked. This is calculated for each mine, then summed for county totals.

AVERAGE DAYS PER EMPLOYEE

This figure is calculated for each company by dividing the total employee days worked by the total number of employees.

NUMBER OF TONS MINED PER EMPLOYEE PER DAY

This figure is calculated for each county by dividing the total number of tons mined per day by the total number of employees.

NUMBER OF TONS MINED PER EMPLOYEE PER YEAR

This figure is calculated for each county by dividing the total production by the total number of employees.

NUMBER OF EMPLOYEES

All mines are required to report employment figures monthly. This total includes all personnel on the bonded area of the permit. From these figures, the Office of Miners' Health & Safety prepares monthly and yearly statistics. The monthly figure is simply the total number of reported employees for a given month.

The yearly figure is the average number of reported employees for the year. The average is based on the number of months the mine had reported employment. For the Annual Report, the average number of employees per mine is totaled for each county, and subsequently for the State.

Annual Report figures are higher than the monthly figures because the annual figures include employment at mines which were idle during the year and mines which permanently closed. For example, a mine may have reported twelve employees in January, and either permanently or temporarily closed for the rest of the year. The average annual employment for that mine would be shown as twelve.

Comparisons of employment statistics should take into account the various methods and requirements concerning the collection of such statistics. In past years, certain

employment figures were estimated rather than calculated, (1919 Annual Report). Also, for some years, various types of mines were exempt from the reporting requirements.

The historical differences in mine employment data compiled by the WV Office of Miners' Health Safety, and Training and that compiled by the Division of Employment Security figures can be attributed to reporting requirements. Employment Security figures represent more of an "industry" total while the Miners' Health, Safety & Training's statistics are primarily production-related. Under current mining laws, a mine is required to report only those employees working at the mine site. Employees other than those at the mine site are not required to be reported to the Miners' Health, Safety & Training; for example, mine companies with central shops, offices, and other facilities not located on a mine permit, would not include those employees in reports to the Miners' Health, Safety & Training. Another example would be tipples or prep plants or other coal handling facilities not associated directly with a mine site. At present, there are no laws requiring employees at these facilities to be reported to the Office of Miners' Health and Safety.

NUMBER OF TONS MINED PER INJURY

This is calculated for both deep and surface mines and for fatal and non-fatal injuries. The formula is the total number of tons mined divided by the total number of injuries.

ACCIDENT FREQUENCY RATES

This is calculated for both deep and surface mines for fatal and non-fatal injuries. The formula is injuries multiplied by two hundred thousand, divided by the total number of employee hours.

MINER CERTIFICATION

This is a license issued to individual miners to perform various tasks at a mine site.

West Virginia Office of Miners' Health, Safety and Training Fee Schedule

Publications

Type of Fee	Fee
Law Books	
Mine Safety Law Reference Manual (Laws and Regulations)	\$18.00
Individual Volumes	
Underground	\$ 7.00
Surface	\$ 6.00
Quarry Regulation Book	\$10.00
Study Guides	
Underground Mine Foreman	\$17.00
Surface Mine Foreman	\$17.00
Truck Driver Training Program	\$12.00
Electrical (standard size)	\$27.00

Publications may be ordered online through our website at www.wvminesafety.org
Prices listed above include postage. Several of our publications are now available for download from our web site.

Examinations and Certifications

Examination	Fee
Apprentice Miner Exam/Card/Renewal (40 and 80 hour)	\$10.00
Permanent Miner Exam/Card	\$10.00
Mine Foreman Examination	\$35.00
Mine Foreman Upgrade	\$25.00
Shot Firer's Examination	\$10.00
Mine Electrician Examination/Card	\$15.00
Belt Examiner Test/Card	\$10.00
Coal Truck Driver's Examination/Card	\$10.00
Gas Testing Instructor Qualifications	n/c
Mine Rescue Team Member	n/c
Mine Rescue Instructor Certification and Card	\$35.00
80 Hour Certification Instructor	\$10.00
40 Hour Certification Instructor	\$10.00
Duplicate Cards (All certifications)	\$10.00

Copy Work and Related Services

Service	Fee
Programming Services (from existing MHS&T database)	\$95.00 per hour
Copying Cost	.25 per page
Transcription Fee	\$ 2.25 per page
Computer Printout	\$18.00
Letter of Certification	\$10.00 per request
Mine Map Copy (Plotter Image)	\$10.00 each
Mine Map CD copy	\$25.00 per CD

For further information, contact Miners' Health, Safety and Training at 304-558-1425 or mineinfo@wv.gov.

The above stated fees are subject to periodic changes.

COUNTY	CODE
BARBOUR	1
BERKELEY	2
BOONE	3
BRAXTON	4
BROOKE	5
CABELL	6
CALHOUN	7
CLAY	8
DODDRIDGE	9
FAYETTE	10
GILMER	11
GRANT	12
GREENBRIER	13
HAMPSHIRE	14
HANCOCK	15
HARDY	16
HARRISON	17
JACKSON	18
JEFFERSON	19
KANAWHA	20
LEWIS	21
LINCOLN	22
LOGAN	23
MCDOWELL	24
MARION	25
MARSHALL	26
MASON	27
MERCER	28
MINERAL	29
MINGO	30
MONONGALIA	31
MONROE	32
MORGAN	33
NICHOLAS	34
OHIO	35
PENDELTON	36
PLEASANTS	37
POCAHONTAS	38
PRESTON	39
PUTNAM	40
RALEIGH	41
RANDOLPH	42
RICHIE	43
ROANE	44
SUMMERS	45
TAYLOR	46
TUCKER	47
TYLER	48
UPSHUR	49
WAYNE	50
WEBSTER	51
WETZEL	52
WIRT	53
WOOD	54
WYOMING	55

WEST VIRGINIA COAL SEAM CODES

CODE	SEAM
3	WINDYGAP
4	GILMORE
6	NINEVEH
5	NINEVEHA
7	HOSTETTER
8	FISH CREEK
9	DUNKARD
12	JOLLYTOWN
13	HUNDRED
15	WASHINGTON A
17	WASHINGTON
18	LITTLE WASHINGTON
19	WAYNESBURG B
20	WAYNESBURG A
23	WAYNESBURG
24	LITTLE WAYNESBURG
25	UNIONTOWN
26	LOWER UNIONTOWN
29	SEWICKLEY
33	REDSTONE
36	PITTSBURGH
37	MORANTOWN
38	LITTLE PITTSBURGH
39	SECOND LITTLE PITTSBURGH

41	FRANKLIN RIDER
42	LITTLE CLARKSBURG
46	NORMANTOWN
48	LOWER HOFFMAN
50	UPPER CLARYSVILLE
51	LOWER CLARYSVILLE
52	WELLERSBURG RIDER
53	WELLERSBURG
54	BARTON RIDER
55	ELK LICK
56	WEST MILFORD
57	FEDERAL HILL
58	DUQUESNE
60	HARLEM
62	UPPER BAKERSTOWN
63	BAKERSTOWN
67	BRUSH CREEK
70	MAHONING
71	UPPER FREEPORT
74	LOWER FREEPORT
75	UPPER KITTANNING RIDER
76	UPPER KITTANNING
80	MIDDLE KITTANNING
84	LOWER KITTANNING
87	CLARION
97	TIONESTA
99	UPPER MERCER
103	STOCKTON-LEWISTON

111	COALBURG
113	LITTLE COALBURG
117	BUFFALO CREEK
121	WINIFREDE
122	LOWER WINIFREDE
125	CHILTON A
134	CHILTON RIDER
135	CHILTON
136	LITTLE CHILTON
137	HERNSHAW
139	DINGESS
141	WILLIAMSON RIDER
142	WILLIAMSON
151	CEDAR GROVE
154	LOWER CEDAR GROVE
156	ALMA A
157	ALMA
159	LITTLE ALMA
167	PEERLESS
168	NO. 2 GAS
169	POWELLTON A
170	POWELLTON
174	MATEWAN
175	EAGLE A
176	EAGLE
177	BENS CREEK
179	LITTLE EAGLE
185	CEDAR

186	LITTLE CEDAR
195	LOWER WAREAGLE
209	GLENALUM TUNNEL
215	GILBERT A
216	GILBERT
251	DOUGLAS A
252	DOUGLAS
259	LOWER DOUGLAS
261	IAEGER B
264	IAEGER A
266	IAEGER
269	LOWER IAEGER
271	CASTLE
274	SEWELL B
275	SEWELL A
285	SEWELL
293	WELCH
301	LITTLE RALEIGH A
302	LITTLE RALEIGH
310	BECKLEY RIDER
311	BECKLEY
318	FIRE CREEK
319	LITTLE FIRE CREEK
323	POCAHONTAS 9
324	POCAHONTAS 8
325	POCAHONTAS 7
334	POCAHONTAS 6
341	POCAHONTAS 5

342	POCAHONTAS 4
343	POCAHONTAS 3 RIDER
344	POCAHONTAS 3
357	POCAHONTAS 2
359	POCAHONTAS 1
361	LANDGRAFF
362	KEYSTONE
363	SIMMONS
368	SQUIRE JIM
369	PENNINGTON
999	REFUSE PROCESSING
370	LOWER CAMPBELL CREEK
998	UNCLASSIFIED