



**EARL RAY TOMBLIN, GOVERNOR**

DEPARTMENT OF COMMERCE  
KEITH BURDETTE, CABINET SECRETARY

**WEST VIRGINIA OFFICE OF MINERS'  
HEALTH, SAFETY AND TRAINING**



Eugene White, Director

**2015  
STATISTICAL REPORT AND  
DIRECTORY OF MINES**



*State of West Virginia*

Earl Ray Tomblin, Governor

WV Office of Miners' Health, Safety & Training

Eugene White, Director

#7 Players Club Rd., Suite 2 ▪ Charleston, West Virginia ▪ 25311-1626

Telephone 304-558-1425 ▪ Fax 304-558-1282

[www.wvminesafety.org](http://www.wvminesafety.org)

The Honorable Earl Ray Tomblin  
Governor of the State of West Virginia  
State Capitol Building  
Charleston, West Virginia 25305

Dear Governor Tomblin:

In accordance with the provisions of Chapter 22A, Article 1A, Section 4 of the Code of West Virginia, I am pleased to submit the 2015 Annual Report and Directory of Mines for the West Virginia Office of Miners' Health, Safety and Training.

Sincerely,

A handwritten signature in blue ink that reads "Eugene White".

Eugene White  
Director

EEW:teb

**West Virginia Office of Miners' Health, Safety and Training  
2015 Statistical Report and Directory of Mines**

**TABLE OF CONTENTS**

---

<b>Administrative Section</b>	<b>1</b>
Offices and Administration	2
Regional Office Location Maps	3
Agency Financial Statement	8
Federal Grants	9
Boards and Commissions	11
<b>Safety Recognition and Awards</b>	<b>12</b>
Mountaineer Guardian Awards 2015	13
Barton B. Lay, Jr. Milestones of Safety Award Winners 1992 – 2015	15
Eustace E. Frederick Milestones of Safety Award Winners 2008-2015	
2014 WV State Council Holmes Safety Awards	16
<b>Certifications and Examinations</b>	<b>17</b>
Certification Actions 2015	18
Certification Examination Schedule	21
Certifications Revoked	24
<b>Permits and Approvals</b>	<b>26</b>
2015 Permitting Actions	27
<b>Statistical Section</b>	<b>33</b>
<b>Accidents and Injuries</b>	<b>34</b>
2015 Summary of Injuries	35
2015 Summary of Fatal Mining Accidents	39
WV Coal Mine Disasters 1884 to Present	40
<b>Penalty Assessments, Inspections and Violations</b>	<b>46</b>
Inspection and Violation Data	48
<b>Coal Production and Employment</b>	<b>70</b>
2015 Production	74
2015 Monthly Coal Production by County	75
2015 Underground Monthly Production by County	76
2015 Method of Coal Production	78
2015 Underground Summary of Employment by County	79
2015 Production and Employment	80
2015 Production by Seam	81
2015 Surface Employment Summary	83
2015 Surface Mining Method and Employment	84
2015 Surface Production by County	85
2015 Quarry Production by Material	87
<b>Directory of Mines</b>	<b>88</b>
2015 Directory – Underground Mines	89
2015 Directory – Surface Mines	104
2015 Directory – Quarry Operations	118
2015 Directory – Coal Handling Facilities	121
2015 Directory – Independent Contractors	132

<b>Appendix</b>	<b>229</b>
Terms and Definitions	230
Agency Fee Schedule	233
County Codes	234
Coal Seam Codes	235



# ADMINISTRATIVE SECTION



**WV OFFICE OF MINERS' HEALTH, SAFETY AND TRAINING**

**OFFICES AND ADMINISTRATION**

DIRECTOR'S OFFICE  
#7 PLAYERS CLUB DRIVE, SUITE 2  
CHARLESTON, WEST VIRGINIA 25311-1626  
TELEPHONE: 304-558-1425  
FAX: 304-558-4875  
WEB SITE: [www.wvminesafety.org](http://www.wvminesafety.org)

**DIRECTOR ..... EUGENE WHITE**

**ADMINISTRATIVE SECRETARY ..... SHELIA PROPST**

**REGIONAL OFFICES**

**REGION ONE - WESTOVER**  
**Ed Peddicord, Inspector-at-Large**  
14 Commerce Drive - Suite 1  
Westover, WV 26501  
Telephone: 304-285-3268  
Fax: 304-285-3275

**REGION TWO - WELCH**  
**John O'Brien, Inspector-at-Large**  
891 Stewart Street  
Welch, WV 24801  
Telephone: 304-436-8421  
Fax: 304-436-2100

**REGION THREE - DANVILLE**  
**Dan Jarrell, Inspector-at-Large**  
137 Peach Court - Suite 2  
Danville, WV 25053  
Telephone: 304-369-7823  
Fax: 304-369-7826

**REGION FOUR - OAK HILL**  
**McKennis Browning, Inspector-at-Large**  
550 Industrial Drive  
Oak Hill, WV 25901  
Telephone: 304-469-8100  
Fax: 304-469-4059

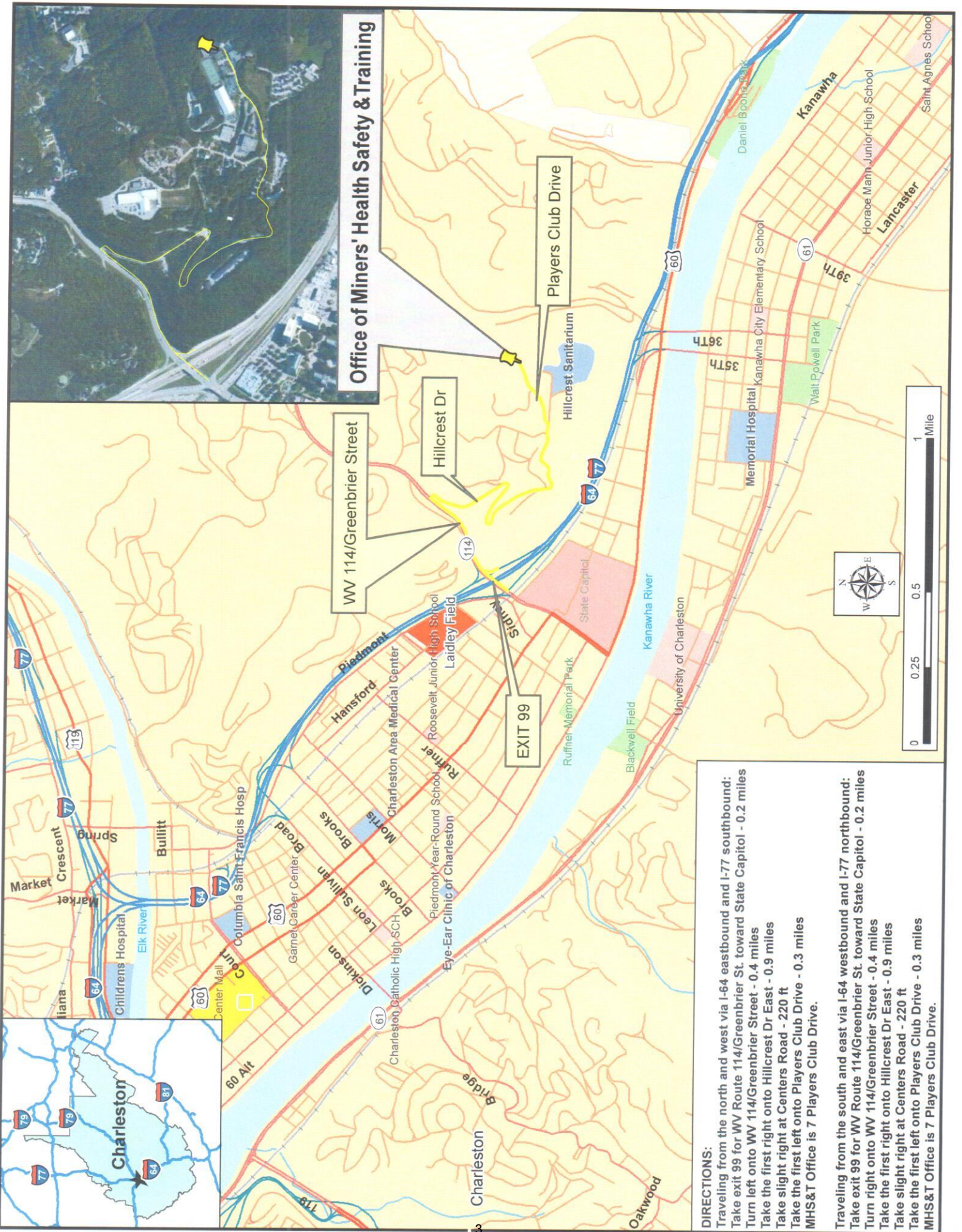

**Office of Miners' Health Safety & Training**

**DIRECTIONS:**

Traveling from the north and west via I-64 eastbound and I-77 southbound:  
 Take exit 99 for WV Route 114/Greenbrier St. toward State Capitol - 0.2 miles  
 Turn left onto WV 114/Greenbrier Street - 0.4 miles  
 Take the first right onto Hillcrest Dr East - 0.9 miles  
 Take slight right at Centers Road - 220 ft  
 Take the first left onto Players Club Drive - 0.3 miles  
 MHS&T Office is 7 Players Club Drive.

Traveling from the south and east via I-64 westbound and I-77 northbound:  
 Take exit 99 for WV Route 114/Greenbrier St. toward State Capitol - 0.2 miles  
 Turn right onto WV 114/Greenbrier Street - 0.4 miles  
 Take the first right onto Hillcrest Dr East - 0.9 miles  
 Take slight right at Centers Road - 220 ft  
 Take the first left onto Players Club Drive - 0.3 miles  
 MHS&T Office is 7 Players Club Drive.

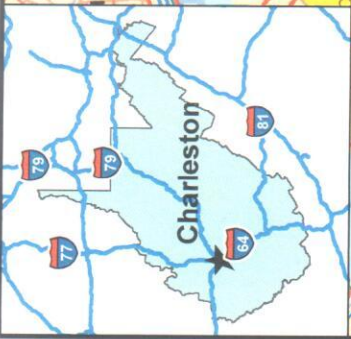



**Region One Westover Office (formerly Fairmont)**

**14 Commerce Dr.**

**Phone: 304-285-3268 Fax: 304-285-3275**

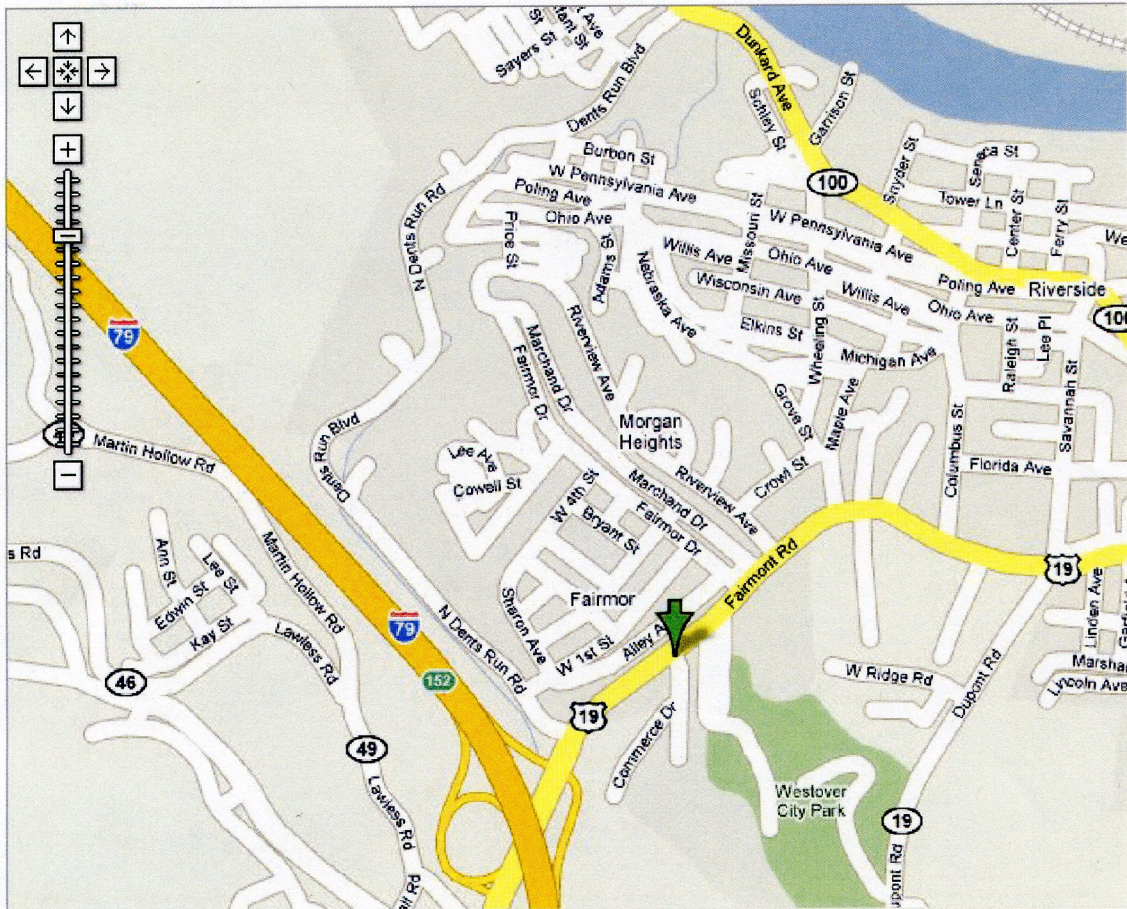

**Directions:**

**From Interstate 79 take the 152 Exit and go north on US 19 approximately 1/4 mile turn right on to Commerce Dr.**

**The office is located behind the McDonalds.**

**Map Source: Google**



# Welch Regional Office

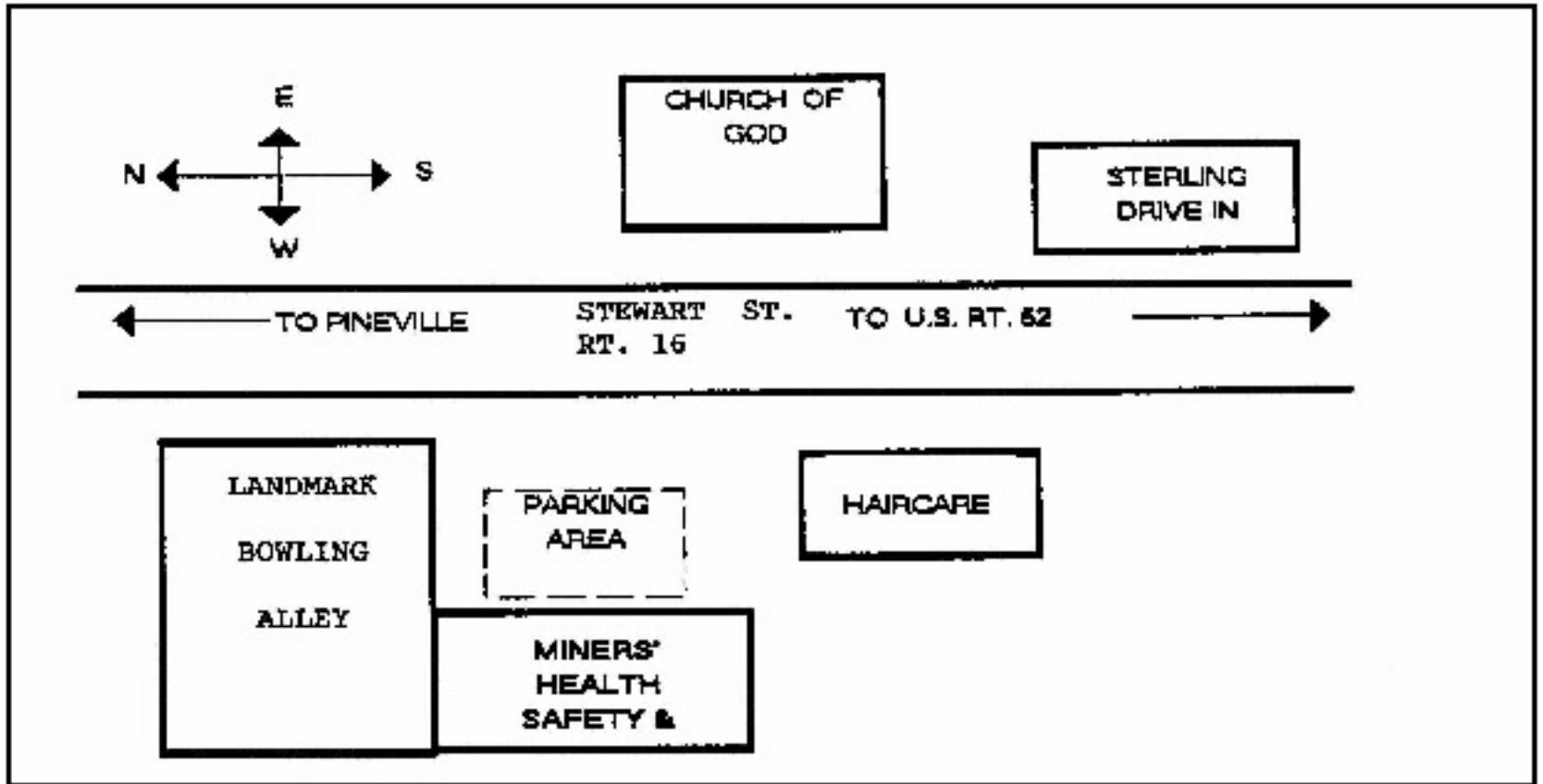

The Welch Regional Office is located on Rt. 16 (891 Stewart Street) to the North of Welch.

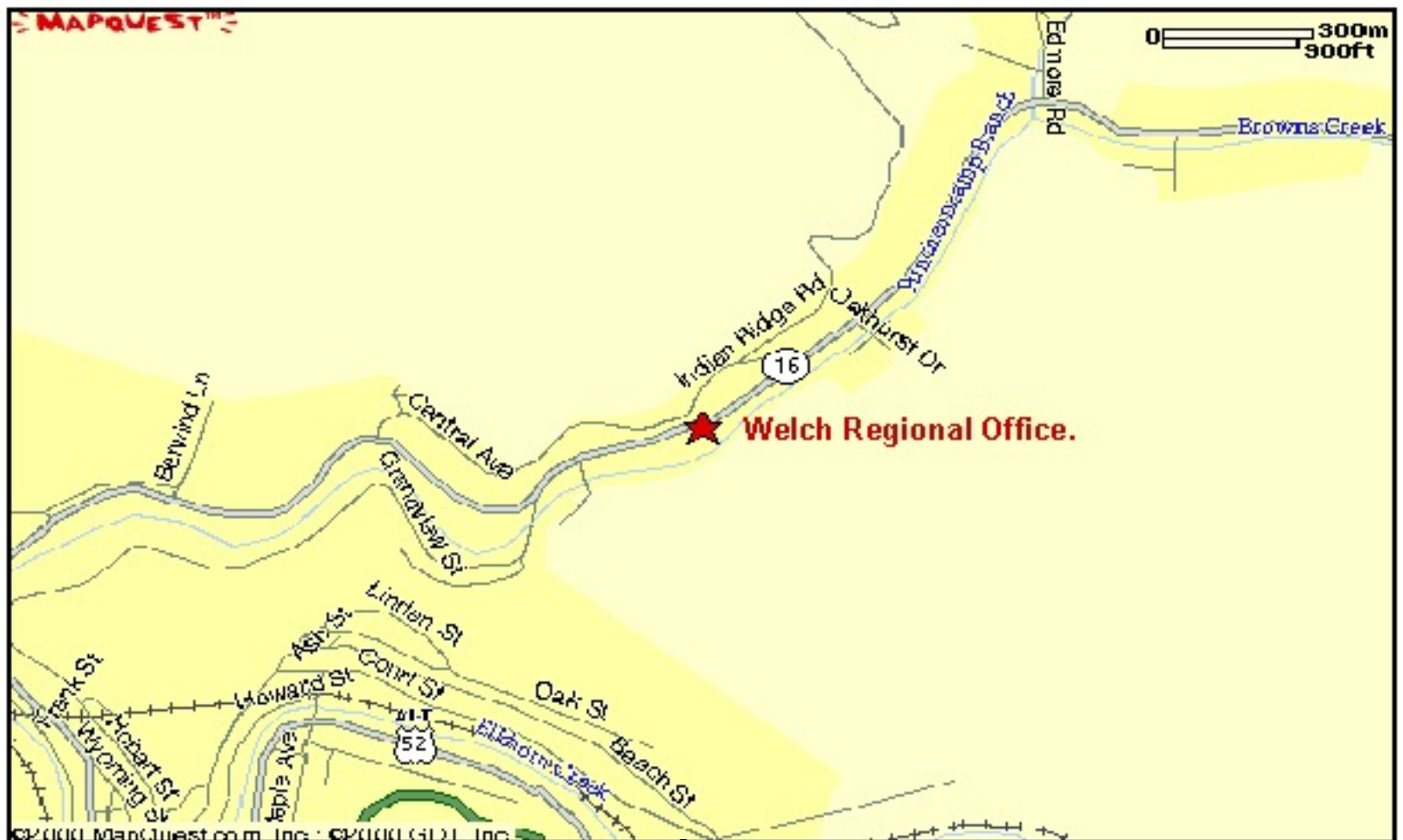

# Danville Regional Office

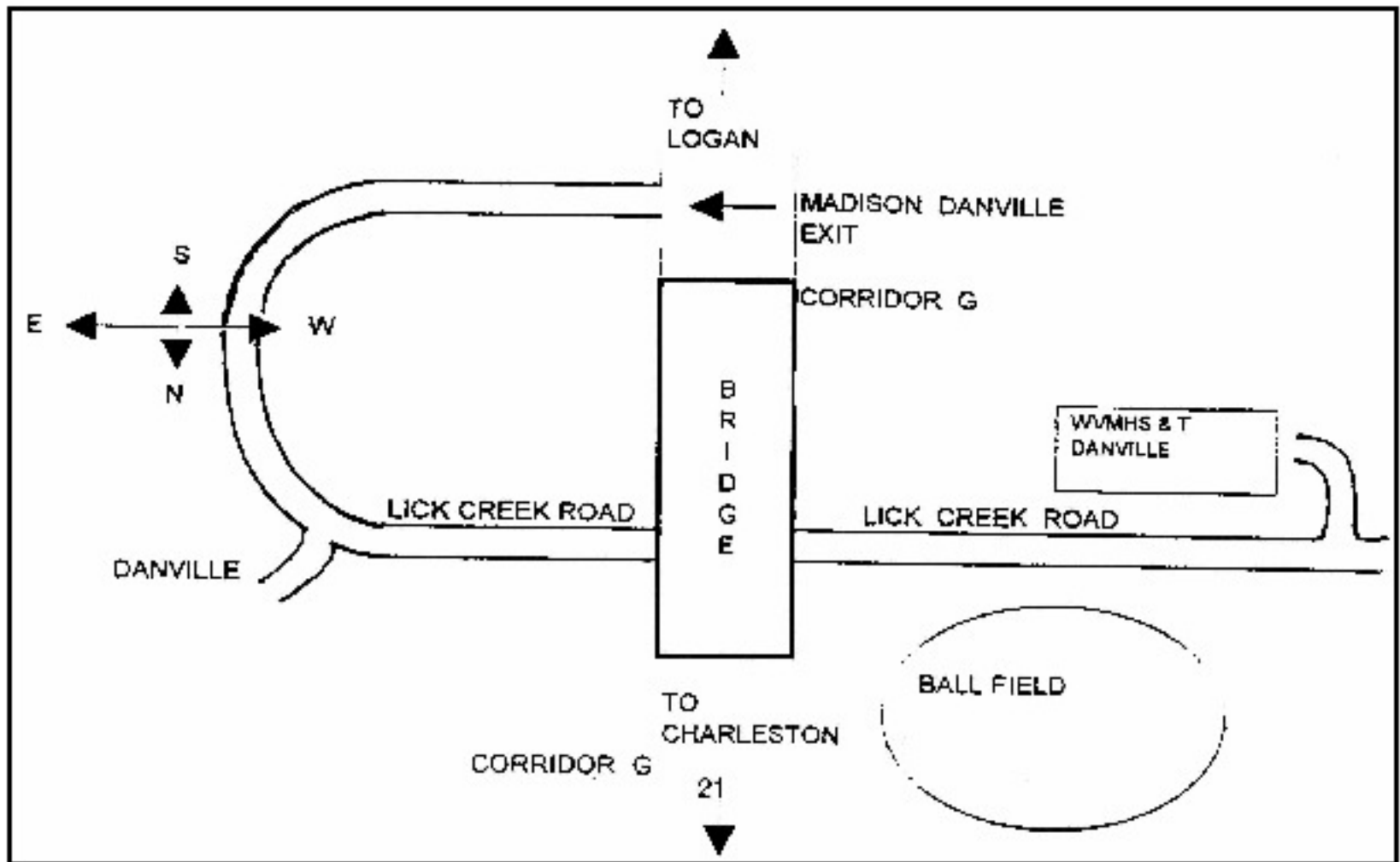

The Danville regional Office is located in the Lick Creek Professional Building at 425 Lick Creek road. Visitors coming from the South (Logan) on Route 119 (Corridor G) should exit at the Danville exit on the right, then take the first left on to Lick Creek Rd. The office is 6/10ths of a mile on the left. Visitors coming from the North (Charleston) should take the second Danville exit (left turn), then proceed with the same directions as above.

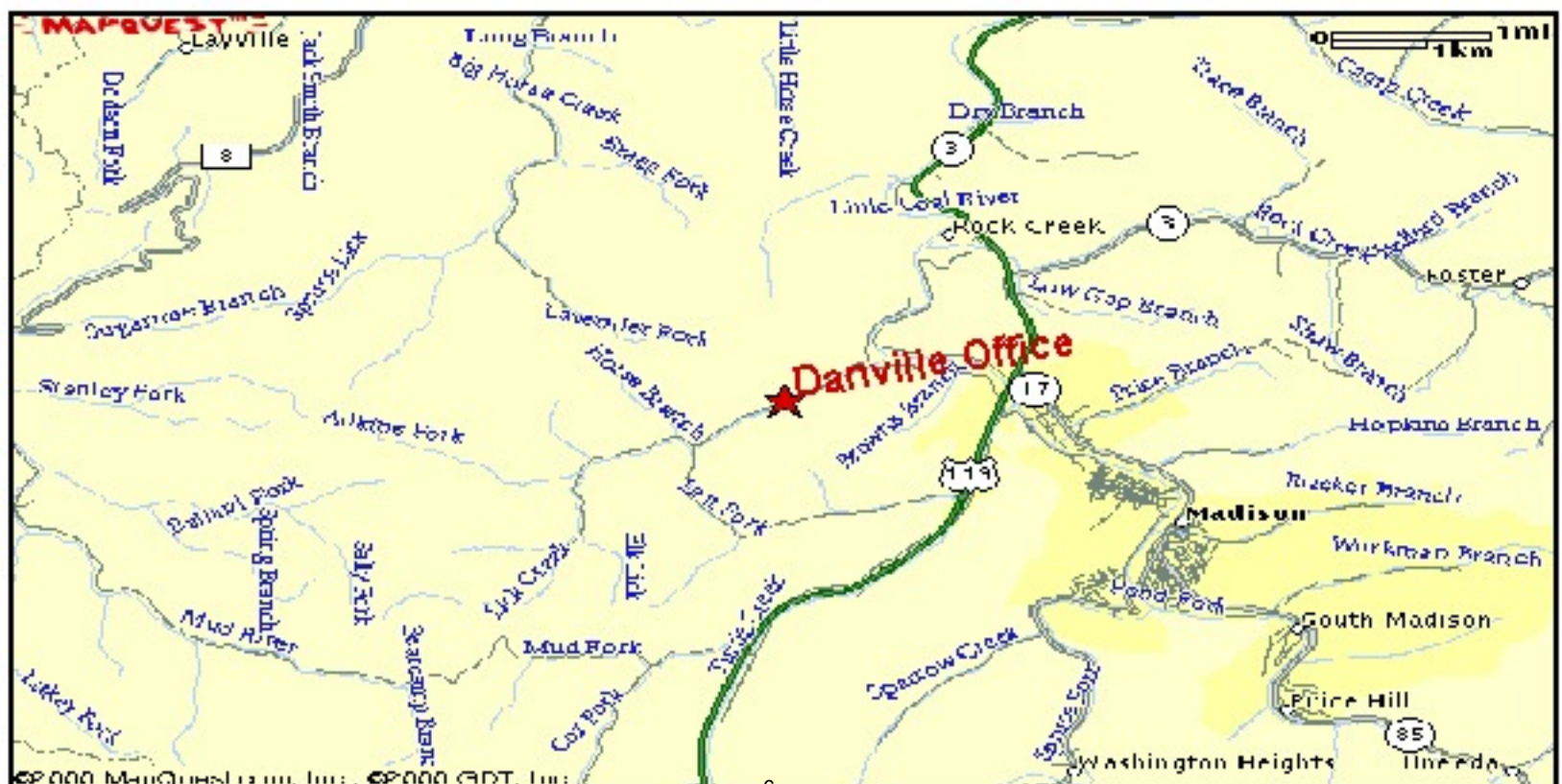



# Oak Hill Regional Office

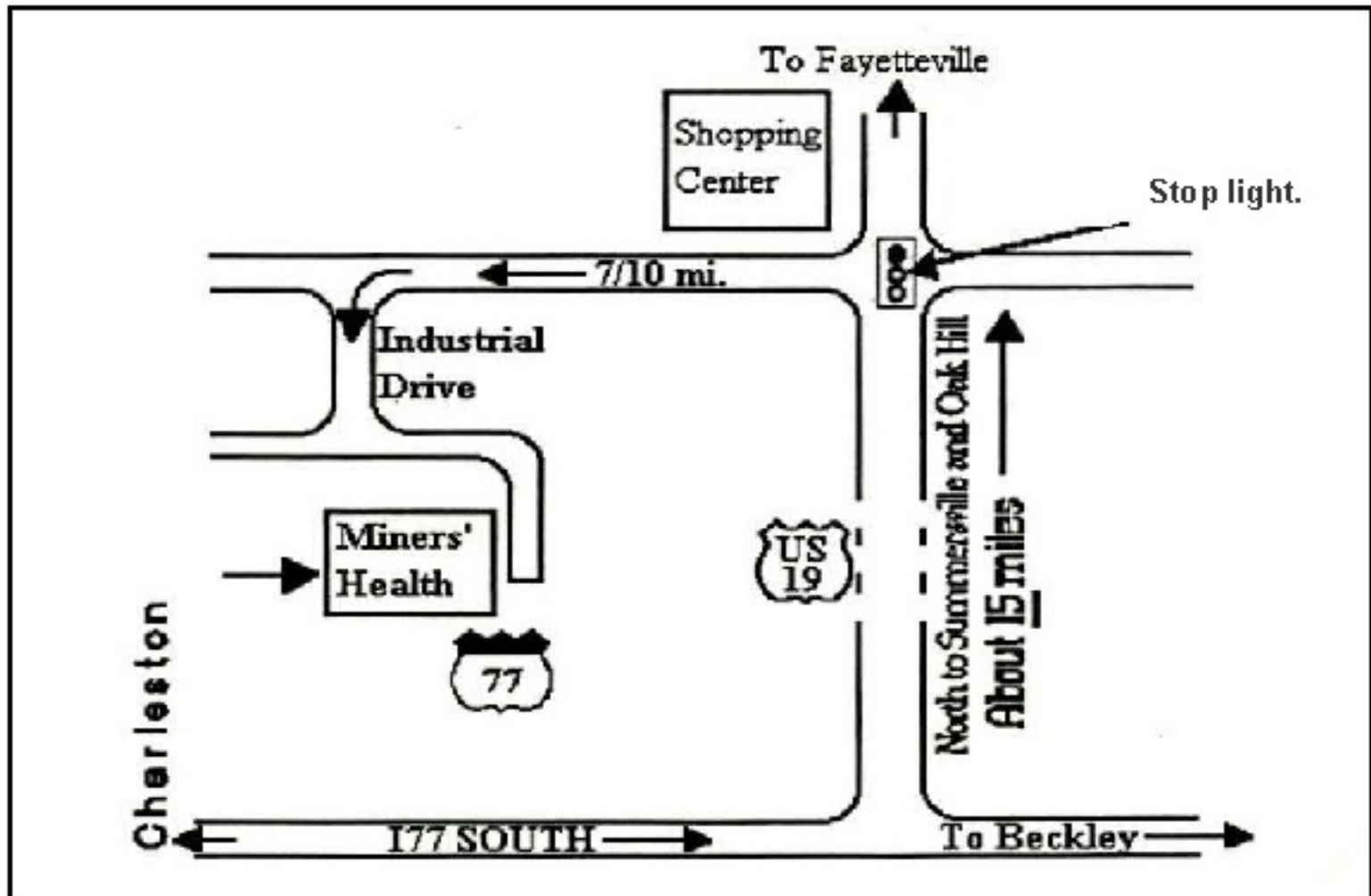

The Oak Hill regional Office is located just off US 19 at the Lochgelly Road exit. Visitors arriving from Fayetteville (North) or Beckley (South) on US 19 will take the Lochgelly Rd. exit and go to the top of the hill and turn left on Industrial Drive. At the next intersection turn left, the office is the last building on the right.



**WV OFFICE OF MINERS' HEALTH, SAFETY & TRAINING  
FISCAL YEAR 2015 SUMMARY OF BUDGET AND EXPENDITURES BY FUND**

	<u>FY 2015 Budget</u>	<u>Actual Expenditures</u>	<u>Unexpended Balance</u>
<b>General Revenue</b>			
Number of Positions = 139			
Personnel Salaries/Employee Benefits	10,844,396	10,201,689	642,707
Operating Expenses and Grants	2,132,816	2,132,816	0
<b>TOTAL</b>	<u>12,977,212</u>	<u>12,334,505</u>	<u>642,707</u>
<b>Consolidated Federal Funds</b>			
Number of Positions = 9			
Personnel Salaries/Employee Benefits	613,177		613,177
Operating Expenses and Grants	150,000	75,000	75,000
<b>TOTAL</b>	<u>763,177</u>	<u>75,000</u>	<u>688,177</u>
<b>Test Fees Fund</b>			
Number of Positions = 3			
Operating Expenses and Grants	249,965	161,838	88,127
<b>TOTAL</b>	<u>249,965</u>	<u>161,838</u>	<u>88,127</u>
<b>Permit Fees Fund</b>			
Operating Expenses and Grants	436,000	8,540	427,460
<b>TOTAL</b>	<u>436,000</u>	<u>8,540</u>	<u>427,460</u>
<b>Penalty Assessment Fees Fund</b>			
Number of Positions = 9			
Personnel Salaries/Employee Benefits	471,606	91,568	380,038
Operating Expenses and Grants	3,626,900	1,572,699	2,054,201
<b>TOTAL</b>	<u>4,098,506</u>	<u>1,664,267</u>	<u>2,434,239</u>
<b>TOTAL ALL FUNDS</b>			
Number of Positions = 160			
Personnel Salaries/Employee Benefits	11,929,179	10,293,257	1,635,922
Operating Expenses and Grants	6,595,681	3,950,894	2,644,788
<b>TOTAL</b>	<u>18,524,860</u>	<u>14,244,151</u>	<u>4,280,709</u>

**SUMMARY OF SPECIAL REVENUE RECEIPTS AND DISBURSEMENTS BY FUND**

	<u>Beginning Cash Balance</u>	<u>Receipts</u>	<u>Expenditures</u>	<u>Ending Cash Balance</u>
Test Fees Fund	1,025,831	156,752	161,838	1,020,745
Permit Fees Fund	1,367,478	210,431	8,540	1,569,369
Penalty Assessment Fees Fund	10,632,452	1,890,992	1,664,267	10,859,176
<b>TOTAL</b>	<u>13,025,761</u>	<u>2,258,175</u>	<u>1,834,646</u>	<u>13,449,290</u>



## Grant Activity Hours 2015

Code	Issue Name	Hours
1	Part 48 - Annual Refresher Training	20.75
2	Part 48 - New Miner Training	21.75
3	Prevention of Silicosis	206.16
5	Part 49/Mine Rescue Training	490.85
6	Cert./Qualification Program JSA/BIT	5,256.45
13	Comprehensive Mine Safety Program	859.53
14	Supervisory Certification Program	3
15	Hazards of Underground Smoking	137
16	Part 48 - Mine Instructor Training	1.75
17	Educational Materials Development	37.5
18	Part 46 - Annual Refresher Training	30.5
19	Part 46 - New Miner Training	7.5
20	Part 46 - Mine Instructor Training	1
21	Contractor Education & Training	
98	Support Activities (Rpt.,Mtg.,Etc.) - not reported	691.86
<b>Total Hours Spent on Grant in 2015</b>		<b>7,765.60</b>

## Contacts Made Under Federal State Grants Program in 2015

Grant Activity	No. of Contacts
Part 48 - Annual Refresher Training	247
Part 48 - New Miner Training	70
Prevention of Silicosis	5,998
Part 49/Mine Rescue Training	233
Cert./Qualification Program JSA/BIT	40,137
Comprehensive Mine Safety Program	9,568
Supervisory Certification Program	51
Hazards of Underground Smoking	4,306
Part 48 - Mine Instructor Training	37
Educational Materials Development	579
Part 46 - Annual Refresher Training	394
Part 46 - New Miner Training	48
Part 46 - Mine Instructor Training	19
Contractor Education & Training	
<b>Total Number of Contacts in 2015</b>	<b>61,687</b>

**Note:**

Part 46 References Metal - Non Metal Mines (Quarries)  
 Part 48 References Coal Mines  
 Part 49 References Mine Rescue

## AGENCY BOARDS

### Coal Mine Safety Board of Appeals

**Coal Mine Safety Board of Appeals:** is responsible for hearing appeals of notices of violations and making determinations on questions of discrimination against miners and of suspension and revocation of state-issued certifications.

Chairman: Clinton Smith

Members: Carl Egnor and Patrick Graham

**Contact: J. C. Thaxton**

**Email: [Jaucelyn.C.Thaxton@wv.gov](mailto:Jaucelyn.C.Thaxton@wv.gov)**

**Address: #7 Players Club Drive - Suite 2, Charleston WV 25311-1626**

**Telephone: 304-558-1425 Fax: 304-558-6711**

---

### Mine Inspectors' Examining Board

**Mine Inspectors' Examining Board:** is responsible for administering examinations for candidates for appointment as mine inspector; to maintain a register of such candidates; to hear and determine appeals of mine inspectors from suspension orders made by the Director of the Office of Miners' Health, Safety and Training.

Chairman: James Dean

Members: Charles Justice, William "Bill" Wooten, III, Ted Hapney, and Carl Egnor

**Contact: J. C. Thaxton**

**Email: [Jaucelyn.C.Thaxton@wv.gov](mailto:Jaucelyn.C.Thaxton@wv.gov)**

**Address: #7 Players Club Drive - Suite 2, Charleston WV 25311-1626**

**Telephone: 304-558-1425 Fax: 304-558-6711**

# SAFETY RECOGNITIONS AND AWARDS



## **Mountaineer Guardian History:**

The West Virginia Office of Miners' Health, Safety and Training and the West Virginia Coal Association (Mining and Reclamation Association) established the Mountaineer Guardian Safety Awards Program in 1983 as a joint effort to promote safety in the coal fields of West Virginia. This special program gives recognition to mining workplaces where employees have accumulated qualifying amounts of production without experiencing a fatal accident. Mining Operations are divided into categories, based on the number of employees.

In 1997, the Mountaineer Guardian Safety program was extensively revised. The most important change was to include the West Virginia Office of Miners' Health Safety and Training inspection personnel in the selection process. Each inspector may nominate mines/facilities for consideration. Representatives of the sponsoring agencies review those regional nominations and selections for the awards are made from that list.

Selection Criteria:

- Mine/facility must be fatal free for the award period.
- Safety Program (initiatives by the company)
- Co-operative efforts (company works with inspectors—abates violations—good faith)
- Violation History

Beginning with the 2008 program, two mining operations are singled out for each year for special recognition, and receive the **Milestones of Safety Awards**.

The 2015 Mountaineer Guardian Awards were presented on January 27, 2016 at the 43rd Annual West Virginia Mining Symposium which is sponsored by the West Virginia Coal Association at the Charleston Civic Center.

## **UNDERGROUND MINES**

### **2015 EUSTACE E. FREDERICK MILESTONES OF SAFETY AWARD WINNER ACI TYGART VALLEY, LEER MINE and MURRAY AMERICAN ENERGY, INC. – HARRISON COUNTY COAL MINE**

1. Tunnel Ridge, LLC – Tunnel Ridge
2. Alpha – Brooks Run Mining Co., LLC – Horse Creek No. 1
3. Greenbrier Minerals, LLC – Lower War Eagle
4. Alpha – Spartan Mining Co. – Lower Ware Eagle
5. Alpha – Aracoma Coal – Cedar Grove #2
6. Aracoma Coal Co., Inc. - Hernshaw
7. Mingo Logan Coal Co. – Mountaineer II Mine
8. ICG Beckley, LLC – Beckley Pocahontas
9. Marfork Coal Co., Inc. – Allen Powelton Mine
10. Mammoth Coal Company – Slabcamp Mine

## **SURFACE MINES**

### **2015 BART B. LAY, JR. MILESTONES OF SAFETY AWARD WINNER PHOENIX COAL-MAC MINING, HOLDEN NO. 22 SURFACE**

1. LP Mineral, LLC – Ralph Six
2. Extra Energy, Inc. – Easter Ridge Surface
3. Extra Energy, Inc. – Dry Branch Surface
4. Onyx Energy, LLC – Weyanoke Surface
5. Consol of Kentucky, Inc. – Twin Branch Surface
6. Greenbrier Minerals, LLC – Tony’s Fork Surface
7. Brooks Run Mining Co., LLC – Seven Pines
8. Princess Pollyanna Coal Co. – No. 1 Surface Mine
9. Marfork Coal Co. – Workman Surface Mine
10. Pritchard Mining Co. – Dry Branch No. 1

## **PREPARATION PLANTS**

1. ERP Federal Mining Complex – Federal No. 2
2. Coresco, LLC – Coresco Prep. Plant
3. Carter Roag Coal Co. – Star Bridge Prep Plant
4. Kepler Processing Co. – Kepler No. 1 Prep. Plant
5. Litwar Processing Co., LLC – Litwar Processing
6. Pinnacle Mining Co. – Pinnacle Prep. Plant
7. Greenbrier Minerals, LLC – Elclick Loadout
8. Mingo Logan Coal Co. – Cardinal Prep. Plant
9. Phoenix Coal-Mac Mining Inc. – Ragland Loadout
10. Kanawha River Terminals – Ceredo Dock
11. Maple Coal Co. – Maple Prep. Plant
12. Pocahontas Coal Co. – Affinity Prep. Plant
13. Power Mountain Coal Co. – Power Mountain Processing

## **QUARRY OPERATION**

1. J. F. Allen Co. – Aggregates Quarry
2. Pounding Mill Quarry – Mercer Crushed Stone

## **INDEPENDENT CONTRACTOR**

1. Carter Machinery Company, Inc.
2. Cecil I. Walker Machinery Co.

**Barton B. Lay, Jr. Milestones of Safety Award Winners  
1992 - 2015**

1992	Tug Valley Processing Co.	Preparation Plant
1993	Arch of West Virginia, Inc.	Wylo Mine
1994	Eastern Associated Coal Corp.	Federal No. 2
1995	Consolidation Coal Co.	Humphrey No. 7 Mine
1996	Patriot Mining Co., Inc.	Osage Mine
1997	Arch of West Virginia	Ruffner Mine
1998	Evergreen Mining Co.	Cowen Surface Mine and Complex
1999	Kingston Mining, Inc.	Glen Alum Mine
2000	Mingo Logan Coal Co.	Mountaineer Mine
2001	Simmons Fork Mining, Inc.	Simmons Fork Surface Mine
2002	Consolidation Coal Co.	Blacksville No. 2
2003	Consolidation Coal Co.	Robinson Run No. 95
2004	Fola Coal Co. Inc.	Peach Orchard Plant
2005	Eastern Associated Coal Corp.	Federal No. 2
2006	Fola Coal Co.	Surface Mine No. 1
2007	Consolidation Coal Co.	Robinson Run Mine
2008	Phoenix Coal-Mac Mining Inc.	Holden No. 22 Surface
2009	Simmons Fork Mining, LLC	Ewing Fork No. 1
2010	Phoenix Coal-Mac Mining, Inc.	Holden No. 22 Surface
2011	Fola Coal Co., LLC	Surface Mine No. 1
2012	Elk Run Coal Company dba Republic Energy	Republic Energy Mine
2013	Phoenix Coal-Mac Mining, Inc.	Holden No. 22 Surface Mine
2014	Catenary Coal Company	Samples Mine
2015	Phoenix Coal-Mac Mining	Holden No. 22 Surface

**Eustace E. Frederick Milestones of Safety Award Winners  
2008 - 2015**

2008	Consolidation Coal Company	Blacksville No. 2 Mine
2009	Mingo Logan Coal Company	Mountaineer II Mine
2010	Consolidation Coal Company	Shoemaker Mine
2011	Consolidation Coal Company	Robinson Run No. 95 Mine
2012	McElroy Coal Company	McElroy Mine
2013	Rockspring Development, Inc.	Camp Creek Mine No. 1
	Mingo Logan Coal Company	Mountaineer II Mine
2014	Murray American Energy, Inc.	Harrison County Coal Mine
	Consolidation Coal Company	Robinson Run No. 95 Mine
2015	ACI Tygart Valley	Leer Mine
	Murray American Energy, Inc.	Harrison County Coal Mine

## 2014 West Virginia State Council Holmes Safety Awards

### UNDERGROUND OPERATIONS

1-25 employees	MCCM, LLC - Johnnycake No. 1 Mine
26-49 employees	Pocahontas Coal Co. – Josephine No. 2 Mine
50-75 employees	Brooks Run Mining Co. – Poplar Ridge No. 1
76-100 employees	XMV, Inc. – Mine No. 42
101-200 employees	Remington, LLC – Winchester Mine
200 + employees	Pocahontas Coal Co. – Affinity Mine

### SURFACE OPERATIONS

1-10 employees	Princess Polly Anna Coal Co. – No. 1 Surface
11-20 employees	Elk Run Coal Co. dba Republic Energy – Empire
21-35 employees	Revelation Energy, LLC – S7 Surface Mine
36-49 employees	Marfork Coal Co. – Workman Surface Mine
50-75 employees	Kentucky Fuel Corporation – WV-3 Surface
75 + employees	Simmons Fork Mining, Inc. – Ewing Fork No. 1

### PREPARATION PLANTS

1-10 employees	Alex Energy, Inc. – Marmet Dock
11-20 employees	Phoenix Coal-Mac Mining, Inc. – Ragland Loadout
21-35 employees	Eastern Associated Coal, LLC – Rock Lick Prep Plant
36-49 employees	Hobet Mining, LLC – Beth Station No. 79 PP
50-75 employees	Speed Mining, LLC – Wet Branch Prep Plant
75 + employees	Kanawha River Terminals, LLC - Ceredo Dock

### QUARRY OPERATIONS

1-10 employees	U. S. Silica Co., Berkeley Plant
11-20 employees	Fairfax Materials, Inc., Scherr Quarry
21-35 employees	Martin Marietta Materials, Inc. – Burning Springs
36-49 employees	J. F. Allen Co. – Aggregates Quarry
50-75 employees	Greer Industries, Inc. - Greer Lime Company
75 + employees	Greer Limestone Co. - Greer Limestone Mine

### INDEPENDENT CONTRACTORS

Hillside Trucking, Inc.  
Prime Processing, Inc.  
Cowin & Company, Inc.



**CERTIFICATIONS**  
**AND**  
**EXAMINATIONS**



**West Virginia Office of Miners' Health, Safety and Training**  
**MINER CERTIFICATION ACTIONS - 2015**

	Examinations Passed	Examinations Failed	Examinations Administered	Reciprocity Issued	Duplicates Issued	Total Certifications Issued
Certified Electrician					5	5
Apprentice Electrician	172		172		7	179
Coal Truck Driver	130		130		47	177
Surface Apprentice	607	7	614		31	638
Underground Apprentice	1,058	6	1,063		90	1,147
Underground Coal Miner	459		459	436	320	1,181
Surface Coal Miner	174	3	177	114	154	431
Shot Firer Certificate	61		61		17	78
Underground Mine Foreman	191	1	192	113	58	352
Asst. Underground Mine Foreman	191		191	6	32	228
Surface Mine Foreman	47		47	15	11	72
Asst. Surface Mine Foreman	1		1			1
Shaft and Slope Superintendent					1	1
Surface Construction Supervisor	17		17		8	25
Mine Rescue Team Member	42	1	43		2	44
Gas-Testing Instructor	163	1	164		14	177
Shaft & Slope Shot Firer	1		1		1	2
Belt Examiner	17	1	18		7	24
40-Hour Instructor	6		6			6
80-Hour Instructor	13		13		2	15
Certified Electrician, Low/Medium/Hig	90		90	53	44	180
Gas Test Instr. - Const., Sh/SI Super.	5		5			5
Qualified Diesel Instructor	89		89		11	100
Qualified Clearing Crew	66		66		16	82
Cont. Ed. for Ug. MF Instr.	33		33		6	39
Safety Sensitive Personnel	2,152		2,152		127	2,279
<b>TOTALS</b>	<b>5,785</b>	<b>20</b>	<b>5,804</b>	<b>737</b>	<b>1,011</b>	<b>7,469</b>

## CERTIFICATES ISSUED - 2015

	REGIONAL OFFICE					
	CHARLESTON	REGION 1	REGION 2	REGION 3	REGION 4	TOTAL
Apprentice Electrician:		100	19	37	23	179
Truck Driver:	4	102	9	29	33	177
Apprentice Surface Miner:		40	151	167	280	638
Apprentice Underground Miner:		801	99	131	116	1,147
Underground Miner:	5	731	140	206	99	1,181
Surface Miner:	10	33	67	207	114	431
Shot Firer:		50	5	4	19	78
Underground Mine Foreman:	2	113	59	90	88	352
Asst. Underground Mine Foreman:		135	20	20	53	228
Surface Mine Foreman:		2	10	30	30	72
Asst. Surface Mine Foreman:					1	1
Shaft/Slope Superintendent		1				1
Shaft/Slope Examiner Foreman:						0
Surface Construction Super:		10			15	25
Mine Rescue:		16	9	12	7	44
Gas Tester:		77	20	45	35	177
Shaft/Slope Shot Firer:		2				2
Belt Examiner:	1	14	2	5	2	24
Mine Rescue Instructor:						0
40-Hour Instructor:		3		3		6
80-Hour Instructor:		11		2	2	15
Electrician:		97	23	39	26	185
Gas Test Inst.; Cnst., Sh/SI Super:		4		1		5
Qualified Diesel Instructor:		59	1		40	100
Qualified Clearing Crew:		5	18	20	39	82
Qualified Person, Electrical:						0
Cont. Ed. for Ug. MF Instr.:		16	1	12	10	
Safety Sensitive Personnel:	368	1,054	107	325	425	
<b>Total Certifications Issued:</b>	<b>390</b>	<b>3,476</b>	<b>760</b>	<b>1,385</b>	<b>1,457</b>	<b>7,468</b>
<b>Tests Administered:</b>	<b>346</b>	<b>2,839</b>	<b>526</b>	<b>888</b>	<b>1,205</b>	<b>5,804</b>
<b>Duplicates Issued:</b>	<b>44</b>	<b>351</b>	<b>131</b>	<b>257</b>	<b>228</b>	<b>1,011</b>
<b>Reciprocity Certs. Issued:</b>		<b>306</b>	<b>144</b>	<b>262</b>	<b>25</b>	<b>737</b>
<b>Certifications Revoked:</b>	<b>16</b>	<b>168</b>	<b>56</b>	<b>151</b>	<b>163</b>	<b>554</b>

Each certification type includes duplicate and reciprocity certifications issued for that type.

## CERTIFICATIONS ISSUED IN 2015

CERTIFICATION TYPE	JAN	FEB	MAR	APR	MAY	JUN	JUL	AUG	SEP	OCT	NOV	DEC	TOT
Apprentice Electrician:	16	31	39	16	20	8	5	9	11	11	6	7	179
Truck Driver:	21	17	27	20	13	11	14	15	9	16	7	7	177
Apprentice Surface Miner:	69	48	75	67	69	77	52	37	54	27	28	35	638
Apprentice Underground Miner:	152	164	276	152	85	52	44	45	53	28	61	35	1,147
Underground Miner:	164	179	157	90	92	61	72	78	71	84	58	75	1,181
Surface Miner:	47	33	60	42	25	45	36	35	28	32	24	24	431
Shot Firer:	3	11	11	3	6	8	5	2	16	5	3	5	78
Underground Mine Foreman:	45	55	43	25	26	24	22	19	26	25	11	31	352
Asst. Underground Mine Foreman:	18	32	12	13	30	28	18	3	32	8	17	17	228
Surface Mine Foreman:	1	7	10	8	12	5	10	5	1	1	5	7	72
Asst. Surface Mine Foreman:												1	1
Shaft/Slope Superintendent:			1										1
Shaft/Slope Examiner Foreman:													
Surface Construction Super:	5	3	3	2	1	1	2		3	2		3	25
Mine Rescue:	2	9	8	9		4		6	2	2	2		44
Gas Tester:	90	31	15	12	9	3	5	3	2	4	2	1	177
Shaft/Shope Shot Firer:									2				2
Belt Examiner:	4		4	4	1	2	1	2	3	2	1		24
Mine Rescue Instructor:													
40-Hour Instructor:	1					2	1	1				1	6
80-Hour Instructor:	2		1	4	1	1	2	2				2	15
Gas Test Instr. - Const., Sh/Sl:		1	1			2			1				5
Qualified Diesel Instructor:	1		25		15	16	2		11	29		1	100
Qualified Clearing Crew:	7	8	6	8	1	6	14	8	5	6	9	4	82
Cont. Ed. for Ug. MF Instr.:	1			8	8	8	6	1		3	1	3	39
Qualified Person - Electrical:													
Electrician:	9	8	24	11	25	22	10	12	14	24	15	11	185
Safety Sensitive Personnel:	251	204	212	190	236	268	192	176	173	178	81	118	2,279
<b>Total Certifications Issued:</b>	<b>909</b>	<b>841</b>	<b>1,010</b>	<b>684</b>	<b>675</b>	<b>654</b>	<b>513</b>	<b>459</b>	<b>517</b>	<b>487</b>	<b>331</b>	<b>388</b>	<b>7,468</b>

# West Virginia Office of Miners' Health Safety and Training

## Regional Certification Examination Schedule and Fees

CERTIFICATION EXAMINATION	REGION ONE WESTOVER 304-285-3268	REGION TWO WELCH 304-436-8421	REGION THREE DANVILLE 304-369-7823	REGION FOUR OAK HILL 304-469-8100	EXAMINATION FEE	APPLICATION FORM
Surface Apprentice	Monday, Tuesday, Wednesday	Monday, Tuesday	Tuesday	Monday - Friday	\$10	No Form - <a href="#">Training Class Required</a>
Surface Miner	Monday, Tuesday, Wednesday	Monday, Tuesday	Wednesday	Monday - Friday	\$10	<a href="#">Miner Experience Document</a>
Underground Apprentice	Monday, Tuesday, Wednesday	Monday, Tuesday	Monday	Monday - Friday	\$10	No Form - <a href="#">Training Class Required</a>
Underground Miner	Monday, Tuesday, Wednesday	Monday, Tuesday	Wednesday	Monday - Friday	\$10	<a href="#">Miner Experience Document</a>
Shot Firer	By Appointment	By Appointment	Thursday	By Appointment	\$10	<a href="#">Shot Firer Form</a>
Gas Testing	By Appointment	By Appointment	By Appointment	By Appointment	\$10	<a href="#">Gas Testing Form</a>
Belt Examiner	By Appointment	By Appointment	Thursday	By Appointment	\$10	<a href="#">Belt Examiner Form</a>
Coal Truck Driver	Monday, Tuesday, Wednesday	Monday, Tuesday	Tuesday	Monday - Friday	\$10	<a href="#">Coal Truck Driver Form</a>
Electrical Apprentice	By Appointment	3rd Friday	3rd Friday	By Appointment	\$10	<a href="#">Apprentice Electrician Application</a>

Electrician	By Appointment	3rd Friday	3rd Friday	By Appointment	\$15	<a href="#">Electrician Application</a>
Mine Foreman	By Appointment	By Appointment	By Appointment	By Appointment	\$35	<a href="#">Underground Surface</a>
Underground Mine Foreman Upgrade	No Examination Complete <a href="#">form</a> and mail check or money order to: Attn: Mine Foreman Examiner WV Office of MHST 550 Industrial Drive Oak Hill, WV 25901	Same	Same	Same	\$25	<a href="#">Underground Mine Foreman Certification Change Form</a>
Surface Mine Foreman Upgrade	No Examination Complete <a href="#">form</a> and mail check or money order to: Attn: Mine Foreman Examiner WV Office of MHST 550 Industrial Drive Oak Hill, WV 25901	Same	Same	Same	\$25	<a href="#">Surface Mine Foreman Certification Change Form</a>
Mine Foreman - Reciprocity	By Appointment	By Appointment	9am Friday	By Appointment	\$35	<a href="#">Underground Surface</a>
Surface Construction Supervisor	No Examination Complete <a href="#">form</a> and mail check or money order to: Attn: Mine Foreman Examiner WV Office of MHST 550 Industrial Drive Oak Hill, WV 25901	Same	Same	Same	\$10	<a href="#">Surface Construction Supervisor Form</a>
Mine Rescue Instructor	Contact Danny Spratt at 304-369-7823 or email <a href="mailto:Danny.R.Spratt@wv.gov">Danny.R.Spratt@wv.gov</a>	Same	Same	Same	\$35	<a href="#">Mine Rescue Instructor Form</a>

Mine Rescue Team Member	By Appointment	By Appointment	By Appointment	By Appointment	\$10	
40 Hour Instructor	No Examination Complete <a href="#">form</a> and mail check or money order to: Attn: Terry Workman WV Office of MHST 137 Peach Court , Ste 2 Danville, WV 25053	Same	Same	Same	\$10	<a href="#">40 Hour Instructor Form</a>
80 Hour Instructor	No Examination Complete <a href="#">form</a> and mail check or money order to: Attn: Terry Workman WV Office of MHST 137 Peach Court, Ste 2 Danville, WV 25053	Same	Same	Same	\$10	<a href="#">80 Hour Instructor Form</a>
Certified Diesel Instructor	Contact Randy Bell at 304-469-8100 or email <a href="mailto:Randy.S.Bell@wv.gov">Randy.S.Bell@wv.gov</a>	Same	Same	Same	\$150	<a href="#">Diesel Instructor For</a>

## Mining Certifications Revoked in 2015

Type of Revocation	Certification Description	Number
<b>Out-Of-State Substance Abuse</b>	Underground Coal Miner	1
	Surface Coal Miner	1
	Underground Mine Foreman	1
		3
<b>Permanent</b>	Surface Apprentice	1
	Underground Apprentice	1
	Underground Coal Miner	1
		3
<b>Temporary</b>	Certified Electrician	2
	Apprentice Electrician	12
	Coal Truck Driver	15
	Surface Apprentice	67
	Underground Apprentice	155
	Underground Coal Miner	157
	Surface Coal Miner	42
	Shot Firer Certificate	5
	Underground Mine Foreman	16
	Asst. Underground Mine Foreman	10
	Surface Mine Foreman	2
	Surface Construction Supervisor	3
	Gas-Testing Instructor	3
	Belt Examiner	9
	Certified Electrician, Low/Medium/High	7
	Qualified Diesel Instructor	2
	Qualified Clearing Crew	3
	Safety Sensitive Personnel	25
	Electrical, Preparation Plant	1
	Electrical, Surface	1
	537	
<b>Surrendered</b>	Underground Mine Foreman	1
	Asst. Underground Mine Foreman	1
	Belt Examiner	1
		3
<b>Total Revocations</b>		<b>546</b>



<b>Revoked, Since Restored</b>	Apprentice Electrician	2
	Surface Apprentice	6
	Underground Apprentice	3
	Underground Coal Miner	5
	Surface Coal Miner	5
	Underground Mine Foreman	1
	Gas-Testing Instructor	1
	Certified Electrician, Low/Medium/High	1
	Qualified Clearing Crew	2
		26

<b>Total Actions</b>		<b>572</b>
----------------------	--	------------

# PERMITS AND APPROVALS



<b><u>2015 PERMITTING ACTIONS</u></b>				
<b>Permit Approvals</b>				
	<b>Type of Approval</b>	<b>Issued</b>	<b>Closed</b>	<b>Total</b>
DMM-60	Underground	31	30	61
DMM-60B	Underground Production Contractor	2	8	10
DMM-60	Surface	14	19	33
DMM-60B	Surface Production Contractor	13	18	31
	Coal Loadout ID's	88	448	536
DMM-60C	Independent Contractor Permits	11	18	29
	Quarry Operations	1		1
	<b>TOTAL</b>	<b>160</b>	<b>541</b>	<b>701</b>
Extension of Mine Opening Approvals				<b>1,890</b>
<b>Site Specific Permits</b>				
	<b>Type of Permit</b>			<b>Issued</b>
DMM-57	Approved Inactive Status:			136
DMM-61	General Permit:			641
DMM-62	Multiple Shooting Permit:			11
DMM-63	Permit To Stop the Fan:			9
DMM-64	Solid Shooting Permit:			
DMM-65	Permit To Use Propane Gas In Making Permanent Cable Splices:			2
DMM-66	Multiple Shooting In Coal Only:			1
DMM-67	Permit To Surface Mine Within 500 Feet of Underground Mine:			22
DMM-68	Approval To Discharge Into Underground Mine:			
DMM-70	Waiver Of Telephone Service of Communication Facility:			
DMM-71	Waiver Of the Use of an A.R.T.S.:			
DMM-72	Waiver Of Back-Up Communication System:			7
DMM-73	Waiver For Ground Monitor System - A.C.:			21
DMM-74	Waiver For Ground Monitor System - D.C.:			21
	Unclassified:			
Pillar	Permit To Drill Oil Or Gas Well Through Mines:			371
	<b>TOTAL SITE SPECIFIC PERMITS</b>			<b>1,242</b>
<b><u>GRAND TOTAL PERMITTING ACTIONS</u></b>				<b><u>3,833</u></b>

## 2015 PERMITTING ACTIONS BY REGION

### Permit Approvals

OFFICE	UNDERGROUND	UNDERGROUND 60B	SURFACE	SURFACE 60B	COAL HANDLING FACILITIES	INDEPENDENT CONTRACTORS	PILLAR PLANS	EXTENSIONS	QUARRY OPERATIONS	SITE SPECIFIC PERMITS	TOTALS
Westover	4			1	1			44	1	90	141
Welch	8	1	1	3	4			90		126	233
Danville	12		11	6	1			137		257	424
Oak Hill	7	1	2	3	5			119		254	391
Charleston						88	371	1,500		144	2,103
<b>TOTAL</b>	<b>31</b>	<b>2</b>	<b>14</b>	<b>13</b>	<b>11</b>	<b>88</b>	<b>371</b>	<b>1,890</b>	<b>1</b>	<b>871</b>	<b>3,292</b>

**UNDERGROUND MINE PERMITS ISSUED - 2015**

County	Company	Mine	Permit	Issued Date
BOONE	THOROUGHbred MINING, LLC	CAYMUS DEEP MINE	U0300909-B	1/5/2015
BOONE	KANAWHA EAGLE MINING LLC	EAGLE MINE	U017983-AC	10/28/2015
BOONE	KANAWHA EAGLE MINING LLC	PEERLESS RACHEL MINE	U00500504C	10/28/2015
BOONE	KANAWHA EAGLE MINING LLC	COALBURG NO. 1	U00500302B	10/28/2015
BOONE	ROCKWELL MINING LLC	BLACK OAK MINE	U00014982A	10/28/2015
BOONE	ROCKWELL MINING LLC	GATEWAY EAGLE	D00008482C	10/28/2015
BOONE	ROCKWELL MINING LLC	CAMPBELLS CREEK # 10	U014382-AD	10/28/2015
BOONE	ROCKWELL MINING LLC	WHARTON#1 TUNNELMINE	D00009727A	10/28/2015
BOONE	ROCKWELL MINING LLC	MATEWAN TUNNEL	U00509186A	10/28/2015
BOONE	ROCKWELL MINING LLC	BLACK STALLION MINE	U00501304A	10/28/2015
GRANT	TAYLOR MINERALS, INC.	BISMARCK MINE	U00200107A	1/20/2015
GRANT	VINDEX ENERGY CORPORATION	BISMARCK MINE	U00200107B	12/18/2015
HARRISON	WOLF RUN MINING COMPANY	NO. 4 MINE	U00200202C	12/2/2015
KANAWHA	SELAH CORPORATION	MINE NO. 2	U301603B-B	10/28/2015
KANAWHA	BLUE CREEK MINING LLC	BLUE CREEK NO 2 MINE	U00301603B	10/28/2015
KANAWHA	PANTHER CREEK MINING LLC	AMERICAN EAGLE MINE	U00000391H	10/28/2015
KANAWHA	PANTHER CREEK MINING LLC	COON HOLLOW TUNNEL	U00000391I	10/28/2015
KANAWHA	PANTHER CREEK MINING LLC	WINCHESTER MINE	U00300803A	10/28/2015
KANAWHA	BLUE CREEK MINING LLC	BLUE CREEK NO 1 MINE	U00301503A	10/28/2015
LOGAN	GREENBRIER MINERALS, LLC	POWELLTON NO. 1	U00505392C	1/2/2015
LOGAN	HAMPDEN COAL, LLC	WASHINGTON MINE	U00501907	3/3/2015
MCDOWELL	MIRACLE MINING, LLC	JOHNNYCAKE MINE NO.1	U00401107C	1/28/2015
MCDOWELL	XMV, INC.	43 MINE	U00302112	3/3/2015
MCDOWELL	BROOKS RUN SOUTH MINING, LLC	HORSE CREEK NO. 2	U00401008A	7/14/2015
MCDOWELL	BROOKS RUN SOUTH MINING, LLC	HORSE CREEK NO. 2	U00401008B	7/21/2015
MCDOWELL	RAW COAL MINING COMPANY, INC.	WELCH SEAM MINE	U00400910	8/14/2015
MONONGALIA	ERP FEDERAL MINING COMPLEX,LLC	FEDERAL NO. 2	D00004563A	12/18/2015
RALEIGH	BROOKS RUN SOUTH MINING, LLC	BECKLEY MINE	U00402199A	1/26/2015
WEBSTER	BROOKS RUN MINING COMPANY, LLC	SUMTER MINES	U00200609	2/24/2015
WYOMING	GREENBRIER MINERALS, LLC	LOWER WAR EAGLE MINE	U00400299B	1/2/2015
WYOMING	WILDCAT ENERGY, LLC	EAGLE 3 MINE	U0301710-A	1/6/2015
WYOMING	HILLSIDE MINING COMPANY LLC	EAGLE #3 MINE	U00301710A	8/14/2015
WYOMING	ROCKWELL MINING LLC	EAGLE #3 MINE	U00301710B	10/29/2015

## SURFACE MINE PERMITS ISSUED - 2015

County	Company	Mine	Permit	Issued Date
BOONE	BUNDY AUGER MINING, INC	HIGHWALL MINER #12	S0400500-C	5/6/2015
BOONE	BUNDY AUGER MINING, INC.	HIGHWALL MINER #12	S0501309-B	5/6/2015
BOONE	ADMINISTRATIVE SERVICES, INC.	AUGER #1	S500803A-E	6/2/2015
BOONE	ERP ENVIRONMENTAL FUND INC.	CALLISTO	S00500900A	11/30/2015
BOONE	ERP ENVIRONMENTAL FUND INC.	HILLFORK	S00502799A	11/30/2015
GREENBRIER	COMMONWEALTH MINING, LLC	HWM #36	S0300212-C	4/1/2015
GREENBRIER	BUNDY AUGER MINING, INC.	LOST FLATS HIGHWALL	S303393B-A	6/5/2015
GREENBRIER	SECOND SHIFT MINING, INC.	AUGER 3	S0300212-D	8/31/2015
KANAWHA	AWARD DEVELOPMENT, LLC	WILDCAT 2 SURFACE	S00301606	6/2/2015
KANAWHA	PANTHER CREEK MINING LLC	SAMPLES MINE	S00302390A	10/28/2015
LINCOLN	COMMONWEALTH MINING LLC	HOBET HWM #1	S0500207-A	7/1/2015
LINCOLN	HOBET MINING LLC	SURFACE MINE 45	S00500207	7/15/2015
LINCOLN	ERP ENVIRONMENTAL FUND INC.	CHESTNUT OAK	S00503308A	11/18/2015
LINCOLN	COMMON WEALTH MINING LLC	HOBET HWM #1	S503308A-A	11/18/2015
LINCOLN	ERP ENVIRONMENTAL FUND INC.	SURFACE MINE 45	S00500207A	11/18/2015
LINCOLN	ERP ENVIRONMENTAL FUND INC.	WEST RIDGE SURFACE	S00500396B	11/18/2015
LOGAN	GREENBRIER MINERALS, LLC	TONY'S FORK SURFACE	S00503395C	1/2/2015
LOGAN	EAGLE CREEK MINING CO LLC	DANIEL HOLLOW SURF	O0501604-B	4/8/2015
LOGAN	APPALACHIAN HIGHWALL MINING	DANIEL HOLLOW SURFAC	O0501604-C	4/15/2015
LOGAN	ERP ENVIRONMENTAL FUND INC.	GUYAN	S00500701B	11/18/2015
MCDOWELL	EAGLE CREEK MINING, LLC	GARLAND SURFACE MINE	S0400507-C	6/18/2015
MCDOWELL	EXTRA ENERGY, INC	HIGHWALL MINER NO.2	S0400609-C	8/27/2015
MCDOWELL	EXTRA ENERGY, INC.	HIGHWALL MINER NO.1	S0400811-C	8/27/2015
MCDOWELL	EXTRA ENERGY, INC.	GRAY HAWK SUR. MINE	S00300414	12/4/2015
MARION	BLACK HAWK MINING, INC.	BARRACKVILLE RUFUSE	O0100399-G	10/14/2015
WAYNE	ROADWAY UNLIMITED, LLC	POWDER MILL PROCESS	S0502708-A	7/6/2015
WAYNE	MEADOW FORK MINING CO.,LLC	POWDER MILL PROCESS	S000502708	7/6/2015

INDEPENDENT CONTRACTORS  
**2015 Permitting Actions**

	Extensions			
	Issued	Closed	Issued	Total
January	5	19	763	787
February	7	7	425	439
March	10	5	34	49
April	9	6		15
May	11	104	1	116
June	9	9		18
July	9	6	1	16
August	6	10		16
September	3	2		5
October	9	41		50
November	6	111		117
December	4	128		132
<b>Total</b>	<b>88</b>	<b>448</b>	<b>1,500</b>	<b>2,036</b>

<b>COMPREHENSIVE MINE SAFETY PROGRAMS INITIALLY APPROVED IN 2015</b>					
	<b>REGIONAL OFFICES</b>				
<b>TYPE OF FACILITY</b>	<b>Region 1</b>	<b>Region 2</b>	<b>Region 3</b>	<b>Region 4</b>	<b>TOTAL</b>
UNDERGROUND	4	6	11	6	27
SURFACE	1	4	12	5	22
COAL HANDLING	3	2	8	5	18
CONTRACTOR	46	9	13	18	86
<b>TOTAL</b>	<b>54</b>	<b>21</b>	<b>44</b>	<b>34</b>	<b>153</b>



# STATISTICAL SECTION



# ACCIDENTS AND INJURIES



## 2015 STATEWIDE SUMMARY OF INJURIES

	Deep	Surface	Quarry	Tipple	Total
Statewide Frequency Rate	3.70	1.20	2.32		<b>3.28</b>
Number of No-Lost-Time Injuries	187	13	4	13	<b>217</b>
Number of Lost-Time Injuries	494	32	13	22	<b>561</b>
Number of Fatalities	1	1	0	0	<b>2</b>
<b>Total Number of Injuries</b>	<b>682</b>	<b>46</b>	<b>17</b>	<b>35</b>	<b>780</b>

## 2015 LOST-TIME INJURIES BY DEGREE OF SEVERITY

	Deep	Surface	Quarry	Tipple	Total
Death	1	1	0	0	<b>2</b>
Permanent Disability	1	0	0	0	<b>1</b>
Days Away From Work Only	272	11	6	13	<b>302</b>
Days Away/Restricted Act.	169	15	2	8	<b>194</b>
Days of Restricted Act.	1	0	0	0	<b>1</b>
No Death, Days Away, Restrict.	1	0	0	0	<b>1</b>
Occ. Illness, None of Above	0	0	0	0	<b>0</b>
Fatal/Nonfatal, Nat. Causes	0	0	0	0	<b>0</b>
Fatal/Nonfatal, Non-employees	0	0	0	0	<b>0</b>
All Other Cases Includes 1st Aid	0	0	0	0	<b>0</b>

## 2015 LOST-TIME INJURIES BY ACTIVITY

	Deep	Surface	Quarry	Tipple	Total
Reaching, Lifting, Pushing, Bending, Pulling	99	6	3	1	<b>109</b>
Stumbling, Tripping, Falling, Slipping	115	10	4	7	<b>136</b>
Machinery	68	6	1	4	<b>79</b>
Handling Materials	9	1	0	3	<b>9</b>
Struck by Falling or Flying Object	90	3	1	1	<b>95</b>
Striking an Object	16	0	1	0	<b>17</b>
Fall of Roof	5	0	0	0	<b>5</b>
Fall of Face or Rib	11	0	1	0	<b>12</b>
Fall of Highwall or Spoil	0	0	0	0	<b>0</b>
Working with Hand Tools	3	0	1	2	<b>6</b>
Burns and Smoke Inhalation	9	1	0	0	<b>10</b>
Foreign Object in Eye or Other Part of Body	7	1	0	1	<b>9</b>
Ignition or Explosion	0	0	0	0	<b>0</b>
Miscellaneous	62	5	1	6	<b>74</b>
<b>Total Lost-Time Injuries/Fatalities</b>	<b>495</b>	<b>33</b>	<b>13</b>	<b>22</b>	<b>563</b>

## 2015 LOST-TIME INJURIES BY TOTAL MINING EXPERIENCE

	Deep	Surface	Quarry	Tipple	Total
Less Than 1 Year	21	0	3	2	26
1 To 3 Years	44	0	3	0	47
3.1 To 5 Years	92	0	2	2	96
5.1 To 10 Years	160	7	2	2	171
10.1 To 15 Years	71	10	0	6	87
15.1 To 20 Years	26	4	0	5	35
20.1 To 25 Years	16	4	1	21	23
25.1 To 30 Years	18	4	1	2	25
Greater Than 30 Years	45	3	1	1	50

## 2015 LOST-TIME INJURIES BY LOCATION

Underground		Surface	
Vertical Shaft	13	Independent Shops	0
Slope	2	Surface Area of UG Mine	2
Face	145	Strip or Open Pit Mine	38
Intersection	70	Tipple, Prep. Plant, Etc.	20
UG Shop or Office	3	Surface Auger Operation	0
Other UG Location	68	Culm Bank or Refuse Pile	2
		Dredge Mining	0
		Office Facilities	0
		Other Surface Location	3

## LOST-TIME INJURIES BY OCCUPATION

	Deep	Surface	Quarry	Tipple	Total
Supervisor/Technical Personnel	56	0	2	1	59
Mining Machinery Operator	43	1	0	0	44
Roof Bolter	86	0	0	0	86
Face Equipment Operator	65	0	0	0	65
Maintenance Personnel	58	10	3	7	78
General Laborer, Etc.	152	1	2	6	161
Out-by Equipment Operator	16	0	0	0	16
Surface Employee	3	17	2	4	26
Tipple, Prep Plant Personnel	0	0	0	0	0
All Others	12	3	3	3	21

## LOST-TIME INJURIES BY UNDERGROUND MINING METHODS

LONGWALL	91
SHORTWALL	0
CONVENTIONAL	6
UNDEFINED	0
CONTINUOUS	97
OTHER METHODS	2

## **2015 Fatal Mining Accidents**

All fatal investigative reports for these accidents can be found on the agency webpage at: <http://www.wvminesafety.org/fatal97.htm>

### **1) March 8, 2015**

**McElroy Coal Company, McElroy Mine (U00003383) Marshall County, WV (Murray American Energy, Inc.)**

A longwall coordinator was fatally injured after being struck by a fall of face and rib while shoveling loose material between the longwall face and panline.

### **2) March 17, 2015**

**Rogers Petroleum Services, Inc. (C00004637) Contractor**

**Republic Energy Surface Mine (S00302195) Kanawha County, WV.**

A fuel truck driver was fatally injured when his fuel truck overturned on a surface mine haul road.

# WV MINE DISASTERS 1884 to Present

<i>DATE</i>	<i>COMPANY</i>	<i>MINE</i>	<i>LOCATION</i>	<i>NATURE OF ACCIDENT</i>	<i>NUMBER OF VICTIMS</i>
JAN. 21, 1886	ORREL COAL COMPANY	MT. BROOK	NEWBURG	EXPLOSION	39
NOV. 20, 1894	BLANCH COAL CO.	BLANCH	STANDARD	EXPLOSION	8
MAR. 06, 1900	RED ASH COAL COMPANY	RED ASH	RED ASH	EXPLOSION	46
NOV. 02, 1900	SO. COAL & TRANSPORTATION CO.	BERRYBURG	BERRYBURG	POWDER EXPL	15
MAY 15, 1901	GEORGE'S CREEK COAL & IRON CO.	CHATHAM	FARMINGTON	EXPLOSION	10
SEP. 15, 1902	ALGOMA COAL AND COKE	ALGOMA NO. 7	ALGOMA	EXPLOSION	17
SEP. 22, 1902	NEW CENTRAL COAL CO.	STAFFORD	STAFFORD	EXPLOSION	6
FEB. 26, 1905	GRAPEVINE COAL CO.	GRAPEVINE	WILCOE	EXPLOSION	7
MAR. 19, 1905	NEW RIVER SMOKELESS COAL CO.	RUSHRUN/REDASH	RED ASH	EXPLOSION	24
APR. 20, 1905	CABIN CREEK MINING CO.	CABIN CREEK	KAYFORD	POWDER EXPL	6
JUL. 05, 1905	TIDEWATER COAL & COKE CO.	TIDEWATER	VIVIAN	EXPLOSION	5
NOV. 04, 1905	TIDEWATER COAL & COKE CO.	TIDEWATER	VIVIAN	EXPLOSION	7
DEC. 04, 1905	CARDIFF COAL CO.	HORTON	CABIN CREEK	MINE FIRE	7
JAN. 04, 1906	COALDALE COAL & COKE CO.	COALDALE	COALDALE	EXPLOSION	22
JAN. 18, 1906	DETROIT & KANAWHA COAL CO.	DETROIT	PAINT CREEK	EXPLOSION	18
FEB. 08, 1906	STUART COLLIERY CO.	PARRAL	PARRAL	EXPLOSION	23
MAR. 22, 1906	CENTURY COAL CO.	CENTURY	CENTURY	EXPLOSION	23
DEC. 14, 1906	PULASKI IRON CO.	PULASKI	ECKMAN	POWDER EXPL	6*
JAN. 26, 1907	LORENTZ	LORENTZ	PENCO	POWDER EXPL	12
JAN. 29, 1907	STUART COLLIERY CO.	STUART	STUART	EXPLOSION	85
FEB. 04, 1907	DAVIS COAL & COKE CO.	THOMAS	THOMAS	EXPLOSION	25



MAY 01, 1907	WHITE OAK FUEL CO.	WHIPPLE	SCARBRO	EXPLOSION	46
DEC. 06, 1907	FAIRMONT COAL CO.	MONONGAH 6 & 8	MONONGAH	EXPLOSION	361
JAN. 30, 1908	NEW RIVER VALLEY COAL CO.	BACKMAN	HAWKS NEST	EXPLOSION	9
DEC. 29, 1908	POCAHONTAS COLLIERIES CO.	LICK BRANCH	SWITCHBACK	EXPLOSION	50
JAN. 12, 1909	POCAHONTAS COLLIERIES CO.	LICK BRANCH	SWITCHBACK	EXPLOSION	67
MAR. 31, 1909	BEURY BROTHERS COAL CO.	ECHO	BEURY	DYNAMITE EXPL	16
DEC. 31, 1910	RED JACKET CONS. COAL & COKE CO.	LICK FORK	THACKER	HAULAGE	10
APR. 24, 1911	DAVIS COAL & COKE CO.	OTT NO. 20	ELK GARDEN	EXPLOSION	23
AUG. 01, 1911	STANDARD POCAHONTAS FUEL CO.	STANDARD	CAPLES	EXPLOSION	6
NOV. 18, 1911	BOTTOM CREEK COAL & COKE CO.	BOTTOM CREEK	VIVIAN	EXPLOSION	18
MAR. 26, 1912	JED COAL AND COKE CO.	JED	JED	EXPLOSION	80
JULY 11, 1912	BEN FRANKLIN COAL CO.	PANAMA	MOUNDSVILLE	EXPLOSION	8
APR. 28, 1914	NEW RIVER COLLIERIES CO., THE	ECCLES NO. 5 & 6	ECCLES	EXPLOSION	183
JUNE 30, 1914	SYCAMORE COAL CO.	CINDERELLA	CINDERELLA	SUFFOCATION	5
FEB. 6, 1915	NEW RIVER CO.	CARLISLE	CARLISLE	EXPLOSION	22
MAR. 2, 1915	NEW RIVER & POCAHONTAS CONSOL. CO.	LAYLAND NO. 3	LAYLAND	EXPLOSION	112
MAR. 30, 1915	HANNA COAL CO.	BOOMER NO. 2	BOOMER	EXPLOSION	23
MAR. 28, 1916	KING COAL CO.	KING NO. 28	VIVIAN	EXPLOSION	10
OCT. 19, 1916	JAMISON COAL AND COKE CO.	JAMISON NO. 7	BARRACKVILLE	EXPLOSION	10
APR. 18, 1917	HUTCHINSON COAL CO.	LYNDEN	MASON	EXPLOSION	5
DEC. 15, 1917	YUKON POCAHONTAS COAL CO.	YUKON NO. 1	SUSANNA	EXPLOSION	18
MAY 20, 1918	MILL CREEK CANNEL MINING CO.	VILLA	CHARLESTON	MINE FIRE	13
JULY 18, 1919	HOUSTON COLLIERIES CO.	CARSWELL	KIMBALL	EXPLOSION	7
AUG. 6, 1919	NEW RIVER AND POCAHONTAS CONSOLIDATED	WEIRWOOD	WEIRWOOD	EXPLOSION	7
MAY 22, 1920	MALLORY COAL CO.	MALLORY NO. 3	MALLORY	ROOF FALL	5
SEPT. 23, 1922	RALEIGH-WYOMING COAL CO.	GLEN ROGERS #2	GLENROGERS	FALLING CAGE	5
MAR. 2, 1923	WEYANOKE COAL & COKE CO.	ARISTA	ARISTA	EXPLOSION	10

NOV. 06, 1923	RALEIGH-WYOMING COAL CO.	GLEN ROGERS	BECKLEY	EXPLOSION	27
MAR. 28, 1924	YUKON POCAHONTAS COAL CO.	YUKON NO. 2	YUKON	EXPLOSION	24
APR. 28, 1924	WHEELING STEEL CORP.	BENWOOD	BENWOOD	EXPLOSION	119
MAR. 17, 1925	BETHLEHEM MINES CORP.	BARRACKSVILLE	BARRACKSVILLE	EXPLOSION	33
JAN. 14, 1926	JAMISON COAL & COKE CO.	JAMISON NO. 8	FARMINGTON	EXPLOSION	19
MAR. 8, 1926	CRAB ORCHARD IMPROVEMENT CO.	ECCLES NO. 5	ECCLES	EXPLOSION	19
NOV. 15, 1926	GLENDALE GAS COAL CO.	MOUND SHAFT	MOUNDSVILLE	EXPLOSION	5
APR. 30, 1927	NEW ENGLAND FUEL & TRANS. CO.	FEDERAL NO. 3	EVERTTVILLE	EXPLOSION	97
MAY 13, 1927	CENTRAL POCAHONTAS COAL CO.	SHANNON BR. 3	CAPELS	EXPLOSION	8
APR. 2, 1928	KEYSTONE COAL AND COKE CO.	KEYSTONE NO. 2	KEYSTONE	EXPLOSION	8
MAY 22, 1928	YUKON POCAHONTAS COAL CO.	YUKON NO. 1	YUKON	EXPLOSION	17
JUNE 20, 1928	NATIONAL FUEL CO.	NO. 1	NATIONAL	EXPLOSION	7
OCT. 22, 1928	MACALPIN COAL CO.	MCALPIN	MCALPIN	EXPLOSION	6
NOV. 30, 1928	PRINCESS POCAHONTAS COAL CORP.	PRINCESS POCAHONTAS	RODERFIELD	EXPLOSION	6
JAN. 26, 1929	KINGSTON POCAHONTAS COAL CO. INC.	KINGSTON NO. 5	KINGSTON	EXPLOSION	14
JAN. 19, 1930	LILLYBROOK COAL CO.	NO. 1	LILLYBROOK	EXPLOSION	8
MAR. 26, 1930	CROWN COAL CO.	YUKON	ARNETTSVILLE	EXPLOSION	12
JAN. 6, 1931	RALEIGH-WYOMING COAL CO.	GLEN ROGERS #2	GLEN ROGERS	EXPLOSION	8
NOV. 3, 1931	ISLAND CREEK COAL CO.	NO. 20	WHITMAN	EXPLOSION	5
MAY 12, 1935	BETHLEHEM MINES CORP.	NO. 41	BARRACKVILLE	FIRE IN SHAFT	6
SEPT. 2, 1936	HUTCHINSON COAL CO.	MACBETH	MACBETH	EXPLOSION	10
MAR. 11, 1937	HUTCHINSON COAL CO.	MACBETH	MACBETH	EXPLOSION	18
JAN. 10, 1940	POND CREEK POCAHONTAS COAL CO.	NO. 1	BARTLEY	EXPLOSION	91
DEC. 17, 1940	RALEIGH COAL & COKE CO.	NO. 4	RALEIGH	EXPLOSION	9
JAN. 22, 1941	KOPPERS COAL CO.	CARSWELL	CARSWELL	EXPLOSION	6
MAY 12, 1942	CHRISTOPHER COAL CO.	CHRISTOPHER #3	OSAGE	EXPLOSION	56
MAY 18, 1942	HITCHMAN COAL & COKE CO.	HITCHMAN	BENWOOD	EXPLOSION	5

JULY 9, 1942	PURSGLOVE COAL MINING CO.	PURSGLOVE NO. 2	PURSGLOVE	EXPLOSION	20
DEC. 15, 1942	WYATT COAL CO.	LAING NO. 1	LAING	RUN AWAY TRIP	5
JAN. 8, 1943	PURSGLOVE COAL MINING CO.	PURSGLOVE NO. 15	PURSGLOVE	MINE FIRE	13
NOV. 8, 1943	AMERICAN ROLLING MILL CO.	NELLIS NO. 3	NELLIS	EXPLOSION	11
MAR. 25, 1944	KATHRINE COAL MINING CO.	KATHRINE NO. 4	LUMBERPORT	EXPLOSION	16
JAN. 15, 1946	NEW RIVER AND POCAHONTAS CONSOLIDATED COAL CO.	HAVACO NO. 9	HAVACO	EXPLOSION	15
AUG. 6, 1948	NEW RIVER AND POCAHONTAS CONSOLIDATED COAL CO.	BERWIND NO. 11	CAPELS	ROOF FALL	6
JAN. 18, 1951	BURNING SPRINGS COLLIERIES CO.	BURNING SPRINGS	KERMIT	GAS EXPLOSION	11
OCT. 15, 1951	TROTTER COAL CO.	BUNKER	CASSVILLE	GAS EXPLOSION	10
OCT. 31, 1951	TRUAX-TRAER COAL CO.	UNITED NO. 1	WEVACO	DUST EXPLOSION	12
NOV. 13, 1954	JAMISON COAL AND COKE CO.	NO. 9	FARMINGTON	EXPLOSION	16
FEB. 4, 1957	POCAHONTAS FUEL CO.	NO. 35	BISHOP	GAS EXPLOSION	37
DEC. 9, 1957	RALEIGH-WYOMING COAL CO.	GLEN ROGERS NO.2	GLEN ROGERS	MOUNTAIN BUMP	5
DEC. 27, 1957	POCAHONTAS FUEL CO.	NO. 31	AMONATE	EAS EXPLOSION	11
FEB. 12, 1958	AMHERST COAL CO.	LUNDALE	LUNDALE	ROOF FALL	6
OCT. 27, 1958	POCAHONTAS FUEL CO	NO. 35	BISHOP	GAS EXPLOSION	22
OCT. 28, 1958	OGLEBAY NORTON COAL CO.	BURTON	CRAIGSVILLE	GAS EXPLOSION	14
MAR. 8, 1960	ISLAND CREEK COAL CO.	NO. 22	HOLDEN	MINE FIRE	18
NOV. 9, 1962	ISLAND CREEK COAL CO.	NO. 28	VERDUNVILLE	HAULAGE	3
APR. 25, 1963	CLINCHFIELD COAL CO.	COMPASS NO. 2	DOLA	GAS EXPLOSION	22
SEPT.28, 1964	ISLAND CREEK COAL CO.	NO. 6	BARTLEY	GAS EXPLOSION	3

APR. 30, 1965	MOUNTAINEER COAL CO. (Division of Consolidation Coal Co.)	CONSOL NO. 9	FARMINGTON	GAS EXPLOSION	4
MAY 3, 1965	DOROTHY COAL CO.	NO. 1	GARRISON	ROOF FALL	3
OCT. 16, 1965	CLINCHFIELD COAL CO.	MARS NO. 2	SARDIS	MINE FIRE	7
JUL. 23, 1966	THE NEW RIVER CO.	SILTIX	MOUNT HOPE	GAS EXPLOSION	7
SEP. 10, 1966	THE VALLEY CAMP COAL	NO. 3	TRIDELPHIA	HAULAGE	4
MAY 06, 1968	GAULEY COAL & COKE CO.	NO. 8	HOMINY FALLS	MINE INUNDATION	4
AUG. 14, 1968	AMHERST COAL CO.	LUNDALE NO. 1	LOGAN	ROOF FALL	3
NOV. 20, 1968	MOUNTAINEER COAL CO. (Division of Consolidation Coals Co.)	NO. 9	FARMINGTON	EXPLOSION	78
DEC. 12, 1968	BUFFALO MINING CO.	NO. 8B	LYBURN	MINE FIRE	3
JUN. 11, 1971	EASTERN ASSOCIATED COAL CORP.	FEDERAL NO. 2	FAIRVIEW	ROOF FALL	3
JUL. 22, 1972	CONSOLIDATION COAL CO.	BLACKSVILLE	BLACKSVILLE	MINE FIRE	9
DEC. 16, 1972	ITMANN COAL CO.	ITMANN NO. 3	ITMANN	GAS EXPLOSION	5
OCT. 02, 1974	COWIN & CO. (CONTRACTORS)	MAPLE MEADOW MINE	FAIRDALE	FALLING MATERIAL	3
OCT. 07, 1974	MONTY BROS. CONST. CO. (CONTRACTOR)	BOLT SEWELL	BOLT	FALL IN SHAFT	3
JUN. 05, 1975	EASTERN ASSOC. COAL CORP.	HARRIS NO. 2	BALD KNOB	RIB FALL	3
NOV. 26, 1975	BETHLEHEM MINES CORP.	NO. 105	CENTURY	ROOF FALL	3
NOV. 07, 1980	WESTMORELAND COAL CO.	FERRELL	UNEEDA	GAS EXPLOSION	5
DEC. 03, 1981	ELK RIVER SEWELL COAL CO.	STILL HOUSE NO. 1	BERGOO	ROOF FALL	3
FEB. 06, 1986	CONSOLIDATION COAL CO.	LOVERIDGE NO. 22	FAIRVIEW	COAL STORAGE ENTRAPMENT	5
MAR. 19, 1992	CONSOLIDATION COAL CO.	BLACKSVILLE NO. 1	WANA	EXPLOSION IN SHAFT	4
JAN. 22, 2003	CENTRAL CAMBRIA DRILLING CO. (CONTRACTOR)	MCELROY MINE	GRAYSVILLE	EXPLOSION IN SHAFT	3
JAN. 2, 2006	ANKER WV MINING CO., INC.	SAGO MINE	TALLMANSVILLE	EXPLOSION AND ENTRAP.	12

APR. 5, 2010	PERFORMANCE COAL CO.	UBBMC MONTCOAL EAGLE	NAOMA	EXPLOSION	29
--------------	----------------------	-------------------------	-------	-----------	----

**Note:** From 1884 to 1961, accidents fatally injuring five or more employees were classed as disasters. From 1961 to date, accidents fatally injuring three or more employees are classed as disasters.

*\*December 14, 1906 - This explosion killed 4 employees and 2 individuals on the surface near the mine*

# PENALTY ASSESSMENTS, INSPECTIONS AND VIOLATIONS



West Virginia Office of Miners' Health, Safety and Training

**PENALTY ASSESSMENTS 2015**

**CURRENT STATUS OF ASSESSMENTS  
LEVIED AGAINST MINING COMPANIES IN 2015**

<b>STATUS</b>	<b>NO. OF CASES</b>	<b>ORIGINAL ASSESSMENT</b>	<b>AMOUNT PAID</b>
PAID	2,689	\$1,332,156.00	\$1,260,119.00
CURRENT	68	\$116,785.00	\$16,048.00
DISPUTED	8	\$37,284.00	\$14,227.00
DELINQUENT	686	\$134,775.00	\$0.00
VACATED	583	\$35,184.00	\$60.00
BANKRUPT	5	\$1,860.00	\$0.00
<b>TOTAL</b>	<b>4,039</b>	<b>\$1,658,044.00</b>	<b>\$1,290,454.00</b>

**CURRENT STATUS OF ASSESSMENTS  
LEVIED AGAINST INDIVIDUAL MINERS IN 2015**

<b>STATUS</b>	<b>NO. OF CASES</b>	<b>ORIGINAL ASSESSMENT</b>	<b>AMOUNT PAID</b>
PAID	24	\$2,900.00	\$2,900.00
CURRENT	1	\$150.00	\$0.00
DELINQUENT	5	\$600.00	\$0.00
<b>TOTAL</b>	<b>30</b>	<b>\$3,650.00</b>	<b>\$2,900.00</b>

NOTE: Tables include only 2013 assessments. Current as of 3-22-2016.

**ASSESSMENTS COLLECTED  
BY YEAR OF ASSESSMENT - 2015**

<b>ASSESSMENT YEAR</b>	<b>NO. OF CASES</b>	<b>ORIGINAL AMOUNT DUE</b>	<b>PAID AMOUNT</b>
Prior to 2013	165	\$104,074.00	\$67,864.00
2013	162	\$205,218.00	\$169,907.00
2014	883	\$412,199.00	\$365,269.00
2015	1,977	\$1,127,250.00	\$1,045,129.00
<b>TOTAL</b>	<b>3,187</b>	<b>\$1,848,741.00</b>	<b>\$1,648,169.00</b>

NOTE: Includes cases levied against companies and individuals. Current as of 3-22-2016.

## 2015 Inspections and Violations by Inspector

INSPECTION TYPE						
<b>Inspector Number*</b>	503	506	510	521	524	525
Regular Inspections	7	1	41	1		11
Other Inspections	17		2		8	29
Electrical Inspections						
Shaft and Slope Inspections						
Investigations			1			1
Complaints	3					
Idle Inspections	32		2			8
Roof Control Inspections						
Safety Contacts						
Dust Survey						1
Diesel Inspection					1	
<b>Total Inspections</b>	59	1	46	1	9	50
VIOLATION TYPE						
<b>Inspector Number*</b>	503	506	510	521	524	525
Mine Maps						
Ventilation						9
Equipment			23			10
Foreman			1			3
Fireboss						
Highwall						
Drilling						1
Haulage						1
First Aid						
Hoisting						
Coal/Rock Dust			1			13
Roof/Face/Ribs						28
Explosives and Blasting						
Protective Clothing						
Transportation						11
Excavating						
Dust (Surface)						
Compressed Gases						
Fire Protection			2			1
Electricity			1			26
Safeguards for Mechanical Equipment						
Surface Structures and Practices			1			5
Auger Mining						
Underground Workings						
Tipples & Cleaning Plants						2
Diesel						
Substance Abuse						
Misc. Safety Provisions						9
General Safety Provisions			1			4
Other Safety Provisions			2		3	
<b>Total Violations</b>			32		3	123

\*Inspector IDs have been altered so as not to identify any individual inspector.



## 2015 Inspections and Violations by Inspector

INSPECTION TYPE						
<b>Inspector Number*</b>	528	532	534	537	538	539
Regular Inspections	31	25	6		12	38
Other Inspections	16	18	4	36	2	49
Electrical Inspections						
Shaft and Slope Inspections						
Investigations	1	2			41	2
Complaints	1	3	1		8	3
Idle Inspections	8	4				
Roof Control Inspections						
Safety Contacts						
Dust Survey						
Diesel Inspection						
<b>Total Inspections</b>	<b>57</b>	<b>52</b>	<b>11</b>	<b>36</b>	<b>63</b>	<b>92</b>
VIOLATION TYPE						
<b>Inspector Number*</b>	528	532	534	537	538	539
Mine Maps	1					
Ventilation	11	2			1	
Equipment	1	13			3	1
Foreman	11				14	
Fireboss						
Highwall						
Drilling						
Haulage						
First Aid						
Hoisting						
Coal/Rock Dust	2	3			9	7
Roof/Face/Ribs	9	1			7	10
Explosives and Blasting						
Protective Clothing	1					
Transportation	14	2			87	
Excavating						
Dust (Surface)						
Compressed Gases						
Fire Protection						5
Electricity	65	13			17	11
Safeguards for Mechanical Equipment		4			9	26
Surface Structures and Practices		2			2	5
Auger Mining						
Underground Workings						
Tipples & Cleaning Plants	3				1	
Diesel						
Substance Abuse						
Misc. Safety Provisions	56	22			1	2
General Safety Provisions	20					9
Other Safety Provisions		3	3		5	5
<b>Total Violations</b>	<b>194</b>	<b>65</b>	<b>3</b>	<b></b>	<b>156</b>	<b>81</b>

\*Inspector IDs have been altered so as not to identify any individual inspector.

## 2015 Inspections and Violations by Inspector

INSPECTION TYPE						
<b>Inspector Number*</b>	546	547	548	549	551	552
Regular Inspections		3		1	1	5
Other Inspections	3	11	2	18	1	11
Electrical Inspections	40				17	
Shaft and Slope Inspections						
Investigations	1	6		1		42
Complaints		2		4		
Idle Inspections	5					
Roof Control Inspections		101				
Safety Contacts						
Dust Survey						
Diesel Inspection						
<b>Total Inspections</b>	49	123	2	24	19	58
VIOLATION TYPE						
<b>Inspector Number*</b>	546	547	548	549	551	552
Mine Maps		1				
Ventilation		1		6		13
Equipment	12	12		1		27
Foreman		1				
Fireboss		3				
Highwall						
Drilling						1
Haulage	1					84
First Aid						
Hoisting						2
Coal/Rock Dust						33
Roof/Face/Ribs		27				12
Explosives and Blasting						
Protective Clothing		1				
Transportation						3
Excavating						
Dust (Surface)						
Compressed Gases		2				6
Fire Protection						
Electricity	158	4		1	58	1
Safeguards for Mechanical Equipment					2	
Surface Structures and Practices	1					1
Auger Mining						
Underground Workings						
Tipples & Cleaning Plants				5		4
Diesel						
Substance Abuse						
Misc. Safety Provisions		2			1	
General Safety Provisions	2	1				
Other Safety Provisions				1		2
<b>Total Violations</b>	174	55		14	61	189

\*Inspector IDs have been altered so as not to identify any individual inspector.

## 2015 Inspections and Violations by Inspector

INSPECTION TYPE						
<b>Inspector Number*</b>	553	554	559	563	569	570
Regular Inspections	51	17		49	2	11
Other Inspections	54	21	1	28		21
Electrical Inspections						
Shaft and Slope Inspections						
Investigations	5	3			8	4
Complaints	7	1		4		
Idle Inspections	1					
Roof Control Inspections						
Safety Contacts						
Dust Survey						
Diesel Inspection						
<b>Total Inspections</b>	118	42	1	81	10	36
VIOLATION TYPE						
<b>Inspector Number*</b>	553	554	559	563	569	570
Mine Maps				1		
Ventilation		4		3	3	24
Equipment	56	3		7	16	51
Foreman	1	8		14	2	6
Fireboss				2		10
Highwall						
Drilling						
Haulage		15				6
First Aid						
Hoisting						1
Coal/Rock Dust		1		2	6	29
Roof/Face/Ribs		22		28	6	51
Explosives and Blasting	1					
Protective Clothing	1					2
Transportation		1		11	8	4
Excavating						
Dust (Surface)	1					
Compressed Gases	2	2				2
Fire Protection	2	22		1		6
Electricity	11	71		36	10	39
Safeguards for Mechanical Equipment		5		14	1	5
Surface Structures and Practices		9		4		9
Auger Mining						
Underground Workings						
Tipples & Cleaning Plants	9					40
Diesel						
Substance Abuse						
Misc. Safety Provisions		8		31	1	1
General Safety Provisions	2	11		4		
Other Safety Provisions	2	1		11	3	17
<b>Total Violations</b>	88	183		169	56	303

\*Inspector IDs have been altered so as not to identify any individual inspector.

## 2015 Inspections and Violations by Inspector

INSPECTION TYPE						
<b>Inspector Number*</b>	573	574	576	579	581	582
Regular Inspections	15	8		3	2	
Other Inspections	15	12	2	10	4	19
Electrical Inspections			40			30
Shaft and Slope Inspections						
Investigations		2				
Complaints	1					
Idle Inspections			7	1		
Roof Control Inspections		43				
Safety Contacts						
Dust Survey						
Diesel Inspection						
<b>Total Inspections</b>	31	65	49	14	6	49
VIOLATION TYPE						
<b>Inspector Number*</b>	573	574	576	579	581	582
Mine Maps						
Ventilation	3				6	2
Equipment	3	3		1	14	1
Foreman	6	3			3	
Fireboss	10				2	
Highwall						
Drilling						
Haulage						2
First Aid						
Hoisting						
Coal/Rock Dust	6	1			6	
Roof/Face/Ribs	56	25	1		10	
Explosives and Blasting						
Protective Clothing						
Transportation	12				19	1
Excavating						
Dust (Surface)						
Compressed Gases						
Fire Protection						1
Electricity	10	3	67		6	96
Safeguards for Mechanical Equipment	8	1	10		5	6
Surface Structures and Practices					5	3
Auger Mining						
Underground Workings						2
Tipples & Cleaning Plants	6					5
Diesel	1					
Substance Abuse						
Misc. Safety Provisions	20	3	7		2	
General Safety Provisions	4		2			
Other Safety Provisions	3	2	3		11	
<b>Total Violations</b>	148	41	90	1	89	119

\*Inspector IDs have been altered so as not to identify any individual inspector.

## 2015 Inspections and Violations by Inspector

INSPECTION TYPE						
<b>Inspector Number*</b>	584	587	590	591	593	596
Regular Inspections	30	31	3	17		
Other Inspections	72	28	18	40	13	41
Electrical Inspections					2	
Shaft and Slope Inspections						
Investigations	6	2	1	10	1	
Complaints		5		1		
Idle Inspections	2	16		7		2
Roof Control Inspections						
Safety Contacts						
Dust Survey			33			
Diesel Inspection						
<b>Total Inspections</b>	110	82	55	75	16	43
VIOLATION TYPE						
<b>Inspector Number*</b>	584	587	590	591	593	596
Mine Maps			1			
Ventilation			1	13		
Equipment	84	3	13	28		
Foreman	2		1	24		
Fireboss				5		
Highwall						
Drilling						
Haulage	3					
First Aid						
Hoisting				2		
Coal/Rock Dust		1	71	15		
Roof/Face/Ribs		2	11	32		
Explosives and Blasting						
Protective Clothing						
Transportation			11	19		
Excavating						
Dust (Surface)						
Compressed Gases	1					
Fire Protection	1	2	3			
Electricity	3	14	11	97		
Safeguards for Mechanical Equipment		2	4	20		
Surface Structures and Practices		2	2	13		
Auger Mining						
Underground Workings						
Tipples & Cleaning Plants		7	2	1		
Diesel						
Substance Abuse						
Misc. Safety Provisions	1		5	22		
General Safety Provisions	2	1	2	4		
Other Safety Provisions		5		25		
<b>Total Violations</b>	97	39	138	320		

\*Inspector IDs have been altered so as not to identify any individual inspector.

## 2015 Inspections and Violations by Inspector

INSPECTION TYPE						
<b>Inspector Number*</b>	599	604	608	609	612	614
Regular Inspections			35	39	29	20
Other Inspections	1	31	11	18	44	9
Electrical Inspections				1		
Shaft and Slope Inspections						
Investigations		1	3	1	4	
Complaints		1	2			
Idle Inspections	29		1	2	32	3
Roof Control Inspections				2		
Safety Contacts						
Dust Survey						
Diesel Inspection		14				
<b>Total Inspections</b>	<b>30</b>	<b>47</b>	<b>52</b>	<b>63</b>	<b>109</b>	<b>32</b>
VIOLATION TYPE						
<b>Inspector Number*</b>	599	604	608	609	612	614
Mine Maps			1			1
Ventilation						6
Equipment			26	8	8	8
Foreman			1			2
Fireboss			2			
Highwall						
Drilling						1
Haulage		2		1	5	6
First Aid						
Hoisting						
Coal/Rock Dust			3			6
Roof/Face/Ribs			7	9		23
Explosives and Blasting						
Protective Clothing			3			
Transportation			18			
Excavating					1	
Dust (Surface)				1		
Compressed Gases					1	6
Fire Protection			3			14
Electricity		1	24	5	1	25
Safeguards for Mechanical Equipment			4			1
Surface Structures and Practices						10
Auger Mining						
Underground Workings						
Tipples & Cleaning Plants			23			
Diesel		20				
Substance Abuse						
Misc. Safety Provisions			21		5	3
General Safety Provisions			6			14
Other Safety Provisions		26	3	1	4	
<b>Total Violations</b>		<b>49</b>	<b>145</b>	<b>25</b>	<b>25</b>	<b>126</b>

\*Inspector IDs have been altered so as not to identify any individual inspector.

## 2015 Inspections and Violations by Inspector

INSPECTION TYPE						
<b>Inspector Number*</b>	618	621	626	630	631	634
Regular Inspections	19	2	56		8	75
Other Inspections	68	21	19	14	7	30
Electrical Inspections				47		
Shaft and Slope Inspections						
Investigations	3	2	1			2
Complaints	1					1
Idle Inspections		7			3	
Roof Control Inspections						
Safety Contacts						
Dust Survey	12					
Diesel Inspection		9				
<b>Total Inspections</b>	<b>103</b>	<b>41</b>	<b>76</b>	<b>61</b>	<b>18</b>	<b>108</b>
VIOLATION TYPE						
<b>Inspector Number*</b>	618	621	626	630	631	634
Mine Maps	2					
Ventilation	35				6	
Equipment	1	2	53	2		26
Foreman	6				2	
Fireboss	1					
Highwall						
Drilling						
Haulage						2
First Aid						
Hoisting						
Coal/Rock Dust	7				1	
Roof/Face/Ribs	4	1			8	
Explosives and Blasting			2			
Protective Clothing		2				
Transportation	14	1				
Excavating						
Dust (Surface)						1
Compressed Gases			2			
Fire Protection			3			3
Electricity	9	4	12	88	14	5
Safeguards for Mechanical Equipment	11	1	4	1	1	
Surface Structures and Practices	1	5	2			
Auger Mining						
Underground Workings						
Tipples & Cleaning Plants	3					
Diesel		60				
Substance Abuse						
Misc. Safety Provisions	7	2	2		4	2
General Safety Provisions			5		1	7
Other Safety Provisions	3	123	17	2	2	4
<b>Total Violations</b>	<b>104</b>	<b>201</b>	<b>102</b>	<b>93</b>	<b>39</b>	<b>50</b>

\*Inspector IDs have been altered so as not to identify any individual inspector.



## 2015 Inspections and Violations by Inspector

INSPECTION TYPE						
<b>Inspector Number*</b>	635	636	649	654	655	658
Regular Inspections	1	16	74		47	35
Other Inspections		32	103		82	63
Electrical Inspections						
Shaft and Slope Inspections						
Investigations		1	1		1	1
Complaints		1	2	1	6	1
Idle Inspections					19	
Roof Control Inspections						
Safety Contacts			14			
Dust Survey						
Diesel Inspection						
<b>Total Inspections</b>	<b>1</b>	<b>50</b>	<b>194</b>	<b>1</b>	<b>155</b>	<b>100</b>
VIOLATION TYPE						
<b>Inspector Number*</b>	635	636	649	654	655	658
Mine Maps						
Ventilation		15				5
Equipment		4	5		141	6
Foreman		11	1		2	7
Fireboss		1				1
Highwall						
Drilling						
Haulage			1		7	
First Aid						
Hoisting						
Coal/Rock Dust		18			2	9
Roof/Face/Ribs		19				12
Explosives and Blasting					7	
Protective Clothing					5	
Transportation		20				21
Excavating						
Dust (Surface)					1	1
Compressed Gases		1	1		5	
Fire Protection		3			17	
Electricity		31	3		6	63
Safeguards for Mechanical Equipment		7				5
Surface Structures and Practices		8	8			
Auger Mining						
Underground Workings						
Tipples & Cleaning Plants					9	
Diesel						
Substance Abuse						
Misc. Safety Provisions		17	2		4	23
General Safety Provisions		13	2		2	3
Other Safety Provisions		3	1		14	10
<b>Total Violations</b>		<b>171</b>	<b>24</b>		<b>222</b>	<b>166</b>

\*Inspector IDs have been altered so as not to identify any individual inspector.

## 2015 Inspections and Violations by Inspector

INSPECTION TYPE						
<b>Inspector Number*</b>	660	661	663	666	670	676
Regular Inspections	44			80	5	
Other Inspections	63	31	5	135	9	3
Electrical Inspections		22				26
Shaft and Slope Inspections						
Investigations		1		7		
Complaints	1	1	1	1		
Idle Inspections						
Roof Control Inspections						
Safety Contacts						
Dust Survey						
Diesel Inspection						
<b>Total Inspections</b>	<b>108</b>	<b>55</b>	<b>6</b>	<b>223</b>	<b>14</b>	<b>29</b>
VIOLATION TYPE						
<b>Inspector Number*</b>	660	661	663	666	670	676
Mine Maps						
Ventilation						
Equipment	61			45		
Foreman				3		
Fireboss						
Highwall						
Drilling						
Haulage	2			3		
First Aid	1					
Hoisting						
Coal/Rock Dust						
Roof/Face/Ribs						
Explosives and Blasting	1					
Protective Clothing	3			1		
Transportation						
Excavating						
Dust (Surface)	2					1
Compressed Gases				3		2
Fire Protection				7		
Electricity	1	62		1		119
Safeguards for Mechanical Equipment	1	2		6		5
Surface Structures and Practices		1		5		
Auger Mining						
Underground Workings						
Tipples & Cleaning Plants	1			7		
Diesel						
Substance Abuse						
Misc. Safety Provisions				3		2
General Safety Provisions		2		4		10
Other Safety Provisions	37			6		1
<b>Total Violations</b>	<b>110</b>	<b>67</b>		<b>94</b>		<b>140</b>

\*Inspector IDs have been altered so as not to identify any individual inspector.

## 2015 Inspections and Violations by Inspector

INSPECTION TYPE						
<b>Inspector Number*</b>	678	679	680	681	683	684
Regular Inspections		28	43	21	24	10
Other Inspections	14	32	34	11	5	15
Electrical Inspections	23					
Shaft and Slope Inspections						
Investigations	5	1	1	2	5	
Complaints	3		1	1	1	
Idle Inspections		31		9	8	6
Roof Control Inspections						
Safety Contacts						
Dust Survey						
Diesel Inspection						
<b>Total Inspections</b>	45	92	79	44	43	31
VIOLATION TYPE						
<b>Inspector Number*</b>	678	679	680	681	683	684
Mine Maps				1	1	
Ventilation			5	11	7	6
Equipment		34	20	47	12	23
Foreman			4	2	1	6
Fireboss			2			
Highwall			1			
Drilling						
Haulage		1	11		1	
First Aid						
Hoisting	1		1			
Coal/Rock Dust			8	12		2
Roof/Face/Ribs			7	44	8	26
Explosives and Blasting				2		
Protective Clothing						
Transportation			2	29	21	16
Excavating						
Dust (Surface)						
Compressed Gases			4			
Fire Protection			1		2	1
Electricity	28		31	56	19	38
Safeguards for Mechanical Equipment			7	6	1	2
Surface Structures and Practices	2		2	1		1
Auger Mining						
Underground Workings						
Tipples & Cleaning Plants						2
Diesel					1	
Substance Abuse						
Misc. Safety Provisions			3	16	13	4
General Safety Provisions			7	2	3	1
Other Safety Provisions	2	1	1	3	1	13
<b>Total Violations</b>	33	36	117	232	91	141

\*Inspector IDs have been altered so as not to identify any individual inspector.

## 2015 Inspections and Violations by Inspector

INSPECTION TYPE						
<b>Inspector Number*</b>	685	686	687	688	690	691
Regular Inspections	38	8		15		19
Other Inspections	43	3	1	5	6	2
Electrical Inspections					41	
Shaft and Slope Inspections						
Investigations	1	26		2	4	9
Complaints	1	4				1
Idle Inspections				1		11
Roof Control Inspections						
Safety Contacts		2				
Dust Survey			16	8		
Diesel Inspection						
<b>Total Inspections</b>	<b>83</b>	<b>43</b>	<b>17</b>	<b>31</b>	<b>51</b>	<b>42</b>
VIOLATION TYPE						
<b>Inspector Number*</b>	685	686	687	688	690	691
Mine Maps						
Ventilation	4	19		3		4
Equipment	23	10		2	1	6
Foreman	5	8		2	2	2
Fireboss				1		2
Highwall						
Drilling						
Haulage						
First Aid		1				
Hoisting						
Coal/Rock Dust	5	13	6	8	3	2
Roof/Face/Ribs	16	108		6		25
Explosives and Blasting		2				
Protective Clothing						
Transportation	13	65		4	6	9
Excavating						
Dust (Surface)						
Compressed Gases						
Fire Protection					2	
Electricity	26	40		11	83	38
Safeguards for Mechanical Equipment	4	10			2	4
Surface Structures and Practices	1				4	1
Auger Mining						
Underground Workings						
Tipples & Cleaning Plants		2				
Diesel						
Substance Abuse						
Misc. Safety Provisions	5	26		4	9	13
General Safety Provisions	2	6		1		4
Other Safety Provisions	5	11				6
<b>Total Violations</b>	<b>109</b>	<b>321</b>	<b>6</b>	<b>42</b>	<b>112</b>	<b>116</b>

\*Inspector IDs have been altered so as not to identify any individual inspector.

## 2015 Inspections and Violations by Inspector

INSPECTION TYPE						
<b>Inspector Number*</b>	692	693	694	695	697	698
Regular Inspections	18		13		12	38
Other Inspections	38	9	6		38	23
Electrical Inspections						
Shaft and Slope Inspections						
Investigations					1	
Complaints						2
Idle Inspections	5		6		14	
Roof Control Inspections						
Safety Contacts						
Dust Survey		8		59		
Diesel Inspection						
<b>Total Inspections</b>	61	17	25	59	65	63
VIOLATION TYPE						
<b>Inspector Number*</b>	692	693	694	695	697	698
Mine Maps						
Ventilation	6		2		18	6
Equipment			3		3	7
Foreman	1		3			
Fireboss					2	
Highwall						
Drilling						
Haulage						
First Aid						
Hoisting						
Coal/Rock Dust		33	2	88	6	2
Roof/Face/Ribs	4		8		2	6
Explosives and Blasting						
Protective Clothing						
Transportation	3		17			6
Excavating						
Dust (Surface)						
Compressed Gases						
Fire Protection						
Electricity	6		34		4	15
Safeguards for Mechanical Equipment			5			4
Surface Structures and Practices	1		2			4
Auger Mining						
Underground Workings						
Tipples & Cleaning Plants						
Diesel						
Substance Abuse						
Misc. Safety Provisions	3		5		2	12
General Safety Provisions						5
Other Safety Provisions	17	3	4		2	1
<b>Total Violations</b>	41	36	85	88	39	68

\*Inspector IDs have been altered so as not to identify any individual inspector.

## 2015 Inspections and Violations by Inspector

INSPECTION TYPE						
<b>Inspector Number*</b>	699	704	710	712	714	717
Regular Inspections	2	11	47	11	4	44
Other Inspections	14	1	73	18		17
Electrical Inspections	27					
Shaft and Slope Inspections						
Investigations	2		1	1		3
Complaints	4	1	1	1		
Idle Inspections				2	1	
Roof Control Inspections						1
Safety Contacts			1			
Dust Survey						
Diesel Inspection						
<b>Total Inspections</b>	<b>49</b>	<b>13</b>	<b>123</b>	<b>33</b>	<b>5</b>	<b>65</b>
VIOLATION TYPE						
<b>Inspector Number*</b>	699	704	710	712	714	717
Mine Maps						
Ventilation			2			
Equipment			69	7	2	11
Foreman			3			1
Fireboss			1			
Highwall						
Drilling						
Haulage						
First Aid						
Hoisting						
Coal/Rock Dust			1			4
Roof/Face/Ribs			1			4
Explosives and Blasting						
Protective Clothing						
Transportation			3			4
Excavating						
Dust (Surface)						
Compressed Gases						3
Fire Protection			3			6
Electricity	27		12			18
Safeguards for Mechanical Equipment			12			6
Surface Structures and Practices						
Auger Mining						
Underground Workings						
Tipples & Cleaning Plants			12			5
Diesel						
Substance Abuse						
Misc. Safety Provisions			1		1	
General Safety Provisions			4			2
Other Safety Provisions			51			3
<b>Total Violations</b>	<b>27</b>		<b>175</b>	<b>7</b>	<b>3</b>	<b>67</b>

\*Inspector IDs have been altered so as not to identify any individual inspector.

## 2015 Inspections and Violations by Inspector

INSPECTION TYPE						
<b>Inspector Number*</b>	719	720	723	727	729	733
Regular Inspections	28	11	28	6		1
Other Inspections	8	18	14	12	1	5
Electrical Inspections					17	60
Shaft and Slope Inspections						
Investigations	2	11	4	32	4	1
Complaints	4	1		12	1	
Idle Inspections	5		1			2
Roof Control Inspections						
Safety Contacts		6		8		
Dust Survey						
Diesel Inspection		12	1			
<b>Total Inspections</b>	<b>47</b>	<b>59</b>	<b>48</b>	<b>70</b>	<b>23</b>	<b>69</b>
VIOLATION TYPE						
<b>Inspector Number*</b>	719	720	723	727	729	733
Mine Maps						
Ventilation		5	4	14		
Equipment	8	18	7	3	9	
Foreman	2		2	10		
Fireboss		1				
Highwall						
Drilling						
Haulage		23		1	4	
First Aid						
Hoisting		1				
Coal/Rock Dust	6	6	8	28	2	
Roof/Face/Ribs	14	4	5	21		
Explosives and Blasting						
Protective Clothing						
Transportation	15		1	31		
Excavating						
Dust (Surface)						
Compressed Gases			1		1	
Fire Protection			2		1	
Electricity	18	4		19	37	19
Safeguards for Mechanical Equipment	15	1				
Surface Structures and Practices	10		3			
Auger Mining						
Underground Workings						
Tipples & Cleaning Plants			5			
Diesel		28	1			
Substance Abuse						
Misc. Safety Provisions	12	1			2	
General Safety Provisions		4	7	3	1	4
Other Safety Provisions		4		5	4	
<b>Total Violations</b>	<b>100</b>	<b>100</b>	<b>46</b>	<b>135</b>	<b>61</b>	<b>23</b>

\*Inspector IDs have been altered so as not to identify any individual inspector.

## 2015 Inspections and Violations by Inspector

INSPECTION TYPE						
<b>Inspector Number*</b>	737	738	741	742	751	752
Regular Inspections	28	9			1	1
Other Inspections	19	8	6	9	6	
Electrical Inspections				46	33	11
Shaft and Slope Inspections						
Investigations	1	41		3	2	
Complaints		7				
Idle Inspections						
Roof Control Inspections			16			
Safety Contacts		2	3			
Dust Survey						
Diesel Inspection						
<b>Total Inspections</b>	<b>48</b>	<b>67</b>	<b>25</b>	<b>58</b>	<b>42</b>	<b>12</b>
VIOLATION TYPE						
<b>Inspector Number*</b>	737	738	741	742	751	752
Mine Maps						
Ventilation	6	13			1	
Equipment	13	13			5	4
Foreman		5			1	
Fireboss	8	1				
Highwall						
Drilling						
Haulage	2					
First Aid						
Hoisting					2	
Coal/Rock Dust	2	22			2	
Roof/Face/Ribs	8	17	1		1	
Explosives and Blasting						
Protective Clothing						
Transportation		15			5	
Excavating						
Dust (Surface)						
Compressed Gases						
Fire Protection	6	9				
Electricity	43	27		63	36	20
Safeguards for Mechanical Equipment	1	5		1		
Surface Structures and Practices		2			2	
Auger Mining						
Underground Workings						
Tipples & Cleaning Plants	4	2				
Diesel						
Substance Abuse						
Misc. Safety Provisions		3			3	
General Safety Provisions		4			2	
Other Safety Provisions	5		1			
<b>Total Violations</b>	<b>98</b>	<b>138</b>	<b>2</b>	<b>64</b>	<b>60</b>	<b>24</b>

\*Inspector IDs have been altered so as not to identify any individual inspector.



## 2015 Inspections and Violations by Inspector

INSPECTION TYPE						
<b>Inspector Number*</b>	754	760	761	762	763	764
Regular Inspections	10		16			5
Other Inspections	71	39	22	1	5	40
Electrical Inspections					32	
Shaft and Slope Inspections						
Investigations	7	1	1		6	
Complaints			1			1
Idle Inspections					7	7
Roof Control Inspections	14			1		
Safety Contacts		3				
Dust Survey				65		
Diesel Inspection		18				
<b>Total Inspections</b>	<b>102</b>	<b>61</b>	<b>40</b>	<b>67</b>	<b>50</b>	<b>53</b>
VIOLATION TYPE						
<b>Inspector Number*</b>	754	760	761	762	763	764
Mine Maps			1			
Ventilation		3	6		2	
Equipment	4	9	21		3	1
Foreman	1		5			
Fireboss			4			
Highwall						
Drilling						
Haulage		1				
First Aid						
Hoisting						
Coal/Rock Dust			20	41		
Roof/Face/Ribs			73		2	
Explosives and Blasting						
Protective Clothing						
Transportation	5		19		1	
Excavating						
Dust (Surface)				1		
Compressed Gases						
Fire Protection	1					
Electricity	1	1	67		36	2
Safeguards for Mechanical Equipment	5		4		1	
Surface Structures and Practices			3		4	
Auger Mining						
Underground Workings						
Tipples & Cleaning Plants	5				2	
Diesel		19				
Substance Abuse						
Misc. Safety Provisions	1		11		1	
General Safety Provisions		1				1
Other Safety Provisions	2	37	21		2	10
<b>Total Violations</b>	<b>25</b>	<b>71</b>	<b>255</b>	<b>42</b>	<b>54</b>	<b>14</b>

\*Inspector IDs have been altered so as not to identify any individual inspector.

## 2015 Inspections and Violations by Inspector

INSPECTION TYPE						
<b>Inspector Number*</b>	767	768	801	802	806	810
Regular Inspections		54			35	
Other Inspections		10		1	56	30
Electrical Inspections					1	
Shaft and Slope Inspections						
Investigations					4	1
Complaints		4			5	1
Idle Inspections					2	
Roof Control Inspections						
Safety Contacts			4			
Dust Survey	1					1
Diesel Inspection						13
<b>Total Inspections</b>	1	68	4	1	103	46
VIOLATION TYPE						
<b>Inspector Number*</b>	767	768	801	802	806	810
Mine Maps						
Ventilation		5				
Equipment		1			91	1
Foreman		5			5	
Fireboss						
Highwall						
Drilling						
Haulage						
First Aid						
Hoisting						
Coal/Rock Dust		3				
Roof/Face/Ribs		6				1
Explosives and Blasting					1	
Protective Clothing					2	
Transportation		8				16
Excavating					1	
Dust (Surface)						
Compressed Gases					4	
Fire Protection					3	
Electricity		4			4	
Safeguards for Mechanical Equipment		1				
Surface Structures and Practices		1			1	
Auger Mining					1	
Underground Workings						
Tipples & Cleaning Plants					33	
Diesel						47
Substance Abuse						
Misc. Safety Provisions		1				
General Safety Provisions		3			2	
Other Safety Provisions		10			2	102
<b>Total Violations</b>		48			150	167

\*Inspector IDs have been altered so as not to identify any individual inspector.

## 2015 Inspections and Violations by Inspector

INSPECTION TYPE			
<b>Inspector Number*</b>	825	859	860
Regular Inspections	4		9
Other Inspections	24	2	12
Electrical Inspections		13	
Shaft and Slope Inspections			1
Investigations	25		41
Complaints	4		3
Idle Inspections		1	
Roof Control Inspections			
Safety Contacts			
Dust Survey			
Diesel Inspection			
<b>Total Inspections</b>	57	16	66
VIOLATION TYPE			
<b>Inspector Number*</b>	825	859	860
Mine Maps			
Ventilation	8		6
Equipment	45		3
Foreman	2		
Fireboss			
Highwall			
Drilling			
Haulage	1		
First Aid			
Hoisting		1	
Coal/Rock Dust	10		1
Roof/Face/Ribs	16		11
Explosives and Blasting			
Protective Clothing			
Transportation	24		3
Excavating			
Dust (Surface)			
Compressed Gases			
Fire Protection			
Electricity	26	23	44
Safeguards for Mechanical Equipment	2	1	5
Surface Structures and Practices	2		1
Auger Mining			
Underground Workings			
Tipples & Cleaning Plants		1	
Diesel			
Substance Abuse			
Misc. Safety Provisions	9		13
General Safety Provisions	1	1	3
Other Safety Provisions	4		2
<b>Total Violations</b>	150	27	92

\*Inspector IDs have been altered so as not to identify any individual inspector.

## TOTAL INSPECTIONS CONDUCTED IN 2015

by TYPE of INSPECTION

	Underground	Surface	Quarry	Coal Handling	Independent Contractor	TOTAL
Regular:	694	373	142	396	54	1,659
Investigation:	371	21	6	10	12	420
Complaints:	84	11	1	14	19	129
Electrical:	220	81	55	141	32	529
Shaft & Slope:					1	1
Roof Control:	176		1		1	178
Idle:	132	59	47	71	1	310
Safety Contact:	22	3	1	7	10	43
Dust Survey:	204					43
Diesel	67			1		68
Other:	1,074	216	38	154	770	2,252
<b>Total:</b>	<b>3,044</b>	<b>764</b>	<b>291</b>	<b>794</b>	<b>900</b>	<b>5,793</b>

### Safety Violations Cited for All Mines - 2015

Violation Type	Cited
Mine Maps:	11
Ventilation:	335
Equipment:	1,321
Foreman:	213
Fire Boss:	59
Highwalls:	1
Drilling:	3
Haulage:	186
First Aid:	2
Hoisting:	11

Violation Type	Cited
Coal/Rock Dust:	598
Roof/Face/Ribs:	866
Expl./Blasting:	16
Prot. Clothing:	21
Transportation:	618
Excavating:	2
Dust (Surface):	9
Comp. Gases:	49
Fire Protection:	133
Diesel:	177

Violation Type	Cited
Electricity:	2,283
Safe. Mech. Eq.:	276
Sf. Struct./Pract.:	152
Auger Mining:	1
Ug. Workings:	2
Tipples/Cleaning:	201
Misc. Safety Prov.:	465
Gen. Safety Prov.:	212
Other Safety Prov.:	2,594
Substance Abuse:	

---

Violation Totals	Cited
Inspector Issued:	8,921
Computer Generated:	1,895
<b>Total Cited:</b>	<b>10,816</b>

**INDEPENDENT CONTRACTORS**  
**2015 Inspections and Violations**

Inspection Type	Region 1	Region 2	Region 3	Region 4	Total
Regular	3	0	35	16	54
Idle	0	0	0	1	1
Investigation	6	1	3	2	12
Complaint	2	3	7	7	0
Other	183	103	277	206	770
Electrical	18	1	3	10	32
Shaft/Slope	1	0	0	0	1
Roof Control	1	0	0	0	1
Safety Contact	10	0	0	0	10
Dust Survey	0	0	0	0	10
Diesel	0	0	0	0	10
Total Insp.	224	108	325	242	900

Inspection Days					
Total	262	214	423	352	1,252

Month. Rpt. Viols.	487	243	534	378	1,642
All Other Viols.	57	119	135	224	535
Total Viols.	544	362	669	602	2,177

IPAs	1	2	0	2	5
Orders Issued	0	0	0	0	0

**COAL PRODUCTION**  
**AND**  
**EMPLOYMENT**



## Open Operations in WV in 2015

	No. of Operations
Underground Coal Mines	208
Surface Coal Mines	202
Quarries	82
Coal Handling Facilities	151
Independent Contractors	1,739
<b>Total Operations</b>	<b>2,382</b>



## Number of Mines Producing Each Month - 2015

Month	Underground	Surface	Total
January	70	48	118
February	75	49	124
March	73	49	122
April	72	41	113
May	70	43	113
June	71	42	113
July	66	43	109
August	67	43	110
September	65	40	105
October	69	38	107
November	68	37	105
December	64	33	97
<b>Average</b>	<b>69</b>	<b>42</b>	<b>111</b>

## West Virginia Coal Mining Industry Employment 2015

	<b>Average Employment</b>
Underground	12,995
Surface	3,014
Independent Contractors	30,431
Coal Handling Facilities	1,887
<b>Total Employment</b>	<b>48,327</b>

**Note:**

Employment figures for Coal Handling Facilities are based on West Virginia Office of Miners' Health, Safety and Training Inspection Reports. Figures for Independent Contractors are based on either Monthly Reports, Inspection Reports, or information provided by the individual company on their permit application (or renewal) with this agency. Only these contractors with valid permits are included in the totals.

Independent Contractors include companies providing the following types of services (not all categories are listed):  
 Site Preparation, Construction, Electrical, Explosives, Vendors, Drainage, Maintenance, Trucking, Welding, Cleaning, Security, Painting, Drilling, Sampling, and Demolition.

## Monthly Production and Employment - 2015

Month	Employment			Production		
	Underground	Surface	Total	Underground	Surface	Total
January	11,809	2,940	14,749	7,993,798	2,210,720	10,204,518
February	11,878	2,724	14,602	7,774,671	1,762,975	9,537,646
March	11,968	2,670	14,638	8,162,630	1,854,121	10,016,751
April	11,245	2,456	13,701	6,470,352	1,530,708	8,001,060
May	10,928	2,489	13,417	6,632,492	1,658,479	8,290,971
June	10,953	2,421	13,374	6,479,054	1,634,148	8,113,202
July	10,728	2,465	13,193	6,085,045	1,545,621	7,630,666
August	10,564	2,382	12,946	7,079,324	1,606,220	8,685,544
September	10,497	2,099	12,596	7,648,350	1,465,386	9,113,736
October	11,127	2,233	13,360	7,768,136	1,511,823	9,279,959
November	10,551	1,955	12,506	5,812,858	1,036,500	6,849,358
December	10,306	2,058	12,364	6,187,636	1,043,629	7,231,265
<b>TOTALS</b>	<b>11,046</b>	<b>2,408</b>	<b>13,454</b>	<b>84,094,346</b>	<b>18,860,330</b>	<b>102,954,676</b>

## 2015 MONTHLY COAL PRODUCTION by COUNTY

County	January	February	March	April	May	June	July	August	September	October	November	December	Total Tonnage
BARBOUR	171,807	180,341	149,475	178,679	179,759	160,595	148,536	157,666	165,095	139,219	99,014	110,549	1,840,735
BOONE	730,134	674,084	744,652	709,848	592,504	596,710	566,967	595,891	509,725	537,966	402,237	351,647	7,012,365
BRAXTON	39,594	27,117	44,703	46,614	38,507	46,671	35,449	45,626	45,530	49,962	28,058	11,129	458,960
FAYETTE	225,170	155,615	159,024	168,899	142,165	92,814	77,599	99,029	118,243	104,403	82,489	81,761	1,507,211
GRANT	0	6,129	9,853	8,612	3,907	17,880	0	0	0	0	0	0	46,381
GREENBRIER	88,748	71,573	68,851	59,397	61,924	106,097	56,897	51,450	50,531	61,284	44,477	56,203	777,432
HARRISON	44,451	35,935	48,034	9,571	916	5,967	413	0	0	0	0	0	145,287
KANAWHA	832,285	782,838	824,258	583,225	636,151	673,955	670,377	764,959	565,429	641,759	786,187	457,877	8,219,300
LINCOLN	182,671	143,086	73,396	70,159	47,871	85,200	81,161	112,986	95,926	0	29,471	67,006	988,933
LOGAN	925,002	627,128	729,354	533,378	594,356	578,316	504,042	714,557	722,243	582,879	392,200	346,743	7,250,198
MCDOWELL	223,619	198,190	239,809	257,141	262,621	219,322	224,221	243,127	232,975	258,527	158,144	177,520	2,695,216
MARION	1,071,092	1,200,095	1,534,879	1,093,972	1,114,886	863,869	698,506	742,348	1,172,931	1,473,526	1,104,508	1,110,205	13,180,817
MARSHALL	1,582,619	1,471,790	1,203,793	1,146,898	1,434,482	989,010	948,552	1,377,458	1,701,507	1,822,768	1,217,437	1,467,641	16,363,955
MERCER	19,140	12,908	13,378	14,734	14,255	18,394	15,518	17,461	14,777	11,559	9,815	13,445	175,384
MINGO	579,807	497,727	543,213	539,806	539,558	548,467	512,872	467,340	506,551	490,867	407,888	419,727	6,053,823
MONONGALIA	822,090	631,140	628,435	57,508	281,915	424,434	630,075	571,372	646,439	618,710	423,823	200,651	5,936,592
NICHOLAS	63,466	48,209	47,846	59,523	55,113	53,235	49,903	47,390	58,569	73,052	51,886	47,251	655,443
OHIO	678,536	982,099	1,069,271	838,094	710,519	1,172,853	1,088,653	922,270	727,128	692,968	656,593	1,115,609	10,654,593
RALEIGH	569,734	505,685	590,495	548,127	581,695	606,420	533,602	625,917	571,596	568,996	369,475	448,671	6,520,413
TAYLOR	323,762	357,231	351,415	288,179	125,222	106,605	278,155	436,679	460,747	393,674	65,094	197,125	3,383,888
TUCKER	197,135	191,835	160,678	208,816	177,586	135,129	157,332	190,004	183,746	196,614	124,538	169,300	2,092,713
UPSHUR	56,026	60,136	58,003	64,273	58,345	60,328	62,195	50,435	37,435	28,505	51,227	42,790	629,698
WAYNE	205,133	169,081	200,346	188,465	149,028	131,828	7,088	12,604	1,258	2,747	0	0	1,067,578
WEBSTER	136,712	100,164	138,727	111,163	100,638	70,434	58,574	64,150	87,190	97,476	65,758	86,831	1,117,817
WYOMING	435,785	407,510	384,863	215,979	387,048	348,669	223,979	374,825	438,165	432,498	279,039	251,584	4,179,944
<b>TOTALS</b>	<b>10,204,518</b>	<b>9,537,646</b>	<b>10,016,751</b>	<b>8,001,060</b>	<b>8,290,971</b>	<b>8,113,202</b>	<b>7,630,666</b>	<b>8,685,544</b>	<b>9,113,736</b>	<b>9,279,959</b>	<b>6,849,358</b>	<b>7,231,265</b>	<b>102,954,676</b>

## 2015 UNDERGROUND MONTHLY COAL PRODUCTION by COUNTY

County	January	February	March	April	May	June	July	August	September	October	November	December	Total Tonnage
BARBOUR	171,807	180,341	149,475	178,679	179,759	160,595	148,536	157,666	165,095	139,219	99,014	110,549	1,840,735
BOONE	446,121	415,099	447,439	449,435	330,317	363,894	322,645	386,833	299,892	232,389	272,164	247,132	4,213,360
BRAXTON	39,594	27,117	44,703	46,614	38,507	46,671	35,449	45,626	45,530	49,962	28,058	11,129	458,960
FAYETTE	125,610	91,539	111,989	124,305	102,012	73,319	57,598	78,781	100,629	84,389	66,263	67,736	1,084,170
GRANT	0	6,129	9,853	8,612	3,907	17,880							46,381
GREENBRIE	52,403	39,834	36,064	26,565	23,835	43,681	17,479	19,960	21,189	17,399	13,562	36,648	348,619
HARRISON	40,547	32,350	44,705	9,571	0	0	0	0	0	0	0	0	127,173
KANAWHA	563,084	517,418	622,975	428,847	409,065	457,371	447,214	514,970	425,144	447,582	645,775	367,980	5,847,425
LOGAN	474,529	395,457	395,320	377,459	428,308	426,800	355,287	536,999	563,009	414,216	270,853	229,114	4,867,351
MCDOWELL	120,099	108,491	120,979	155,372	139,097	132,195	123,383	155,705	131,253	137,814	97,600	98,780	1,520,768
MARION	1,071,092	1,200,095	1,534,879	1,093,972	1,114,886	863,869	698,506	742,348	1,172,931	1,473,526	1,104,508	1,110,205	13,180,817
MARSHALL	1,582,619	1,471,790	1,203,793	1,146,898	1,434,482	989,010	948,552	1,377,458	1,701,507	1,822,768	1,217,437	1,467,641	16,363,955
MINGO	150,608	103,402	129,456	115,847	124,614	110,214	111,462	119,038	122,760	128,738	87,174	82,995	1,386,308
MONONGAL	822,090	631,140	625,463	57,508	281,915	424,434	629,759	569,666	646,439	618,710	423,723	200,651	5,931,498
NICHOLAS	63,466	48,209	47,846	59,523	55,113	53,235	49,903	47,390	58,569	73,052	51,886	47,251	655,443
OHIO	678,536	982,099	1,069,271	838,094	710,519	1,172,853	1,088,653	922,270	727,128	692,968	656,593	1,115,609	10,654,593
RALEIGH	325,652	306,232	356,557	333,991	322,226	349,505	307,344	325,534	318,406	350,668	226,527	289,445	3,812,087
TAYLOR	323,762	357,231	351,415	288,179	125,222	106,605	278,155	436,679	460,747	393,674	65,094	197,125	3,383,888
TUCKER	197,135	191,835	160,678	208,816	177,586	135,129	157,332	190,004	183,746	196,614	124,538	169,300	2,092,713
UPSHUR	56,026	60,136	58,003	64,273	58,345	60,328	62,195	50,435	37,435	28,505	51,227	42,790	629,698
WAYNE	205,133	169,081	200,346	188,465	147,424	131,047	3,119	6,977	0	0	0	0	1,051,592
WEBSTER	48,100	32,136	56,558	53,348	38,305	11,750	18,495	20,160	28,776	33,445	31,823	43,972	416,868
WYOMING	435,785	407,510	384,863	215,979	387,048	348,669	223,979	374,825	438,165	432,498	279,039	251,584	4,179,944
<b>TOTALS</b>	<b>7,993,798</b>	<b>7,774,671</b>	<b>8,162,630</b>	<b>6,470,352</b>	<b>6,632,492</b>	<b>6,479,054</b>	<b>6,085,045</b>	<b>7,079,324</b>	<b>7,648,350</b>	<b>7,768,136</b>	<b>5,812,858</b>	<b>6,187,636</b>	<b>84,094,346</b>

## 2015 COAL PRODUCTION and EMPLOYMENT by COUNTY

County	Employees	Surface Tonnage	Underground Tonnage	Total Tonnage
BARBOUR	252		1,840,735	1,840,735
BOONE	1,492	2,799,005	4,213,360	7,012,365
BRAXTON	105		458,960	458,960
CLAY	23			
FAYETTE	373	423,041	1,084,170	1,507,211
GRANT	25		46,381	46,381
GREENBRIER	202	428,813	348,619	777,432
HARRISON	87	18,114	127,173	145,287
KANAWHA	1,592	2,371,875	5,847,425	8,219,300
LINCOLN	162	988,933		988,933
LOGAN	1,309	2,382,847	4,867,351	7,250,198
MCDOWELL	796	1,174,448	1,520,768	2,695,216
MARION	1,165		13,180,817	13,180,817
MARSHALL	1,559		16,363,955	16,363,955
MERCER	30	175,384		175,384
MINGO	765	4,667,515	1,386,308	6,053,823
MONONGALIA	965	5,094	5,931,498	5,936,592
NICHOLAS	140		655,443	655,443
OHIO	486		10,654,593	10,654,593
RALEIGH	1,417	2,708,326	3,812,087	6,520,413
TAYLOR	438		3,383,888	3,383,888
TUCKER	218		2,092,713	2,092,713
UPSHUR	147		629,698	629,698
WAYNE	279	15,986	1,051,592	1,067,578
WEBSTER	164	700,949	416,868	1,117,817
WYOMING	1,003		4,179,944	4,179,944
<b>Total</b>	<b>15,194</b>	<b>18,860,330</b>	<b>84,094,346</b>	<b>102,954,676</b>

## METHOD OF COAL PRODUCTION - 2015

County	Continuous	Longwall	Underground	Surface	Total
BARBOUR	1,840,735		1,840,735		1,840,735
BOONE	4,213,360		4,213,360	2,799,005	7,012,365
BRAXTON	458,960		458,960		458,960
FAYETTE	1,084,170		1,084,170	423,041	1,507,211
GRANT	46,381		46,381		46,381
GREENBRIER	348,619		348,619	428,813	777,432
HARRISON	127,173		127,173	18,114	145,287
KANAWHA	4,263,080	1,584,345	5,847,425	2,371,875	8,219,300
LINCOLN				988,933	988,933
LOGAN	3,497,069	1,370,282	4,867,351	2,382,847	7,250,198
MCDOWELL	1,520,768		1,520,768	1,174,448	2,695,216
MARION	968,576	12,212,241	13,180,817		13,180,817
MARSHALL	1,271,195	15,092,760	16,363,955		16,363,955
MERCER				175,384	175,384
MINGO	1,386,308		1,386,308	4,667,515	6,053,823
MONONGALIA	916,556	5,014,942	5,931,498	5,094	5,936,592
NICHOLAS	655,443		655,443		655,443
OHIO	1,460,323	9,194,270	10,654,593		10,654,593
RALEIGH	3,812,087		3,812,087	2,708,326	6,520,413
TAYLOR	567,748	2,816,140	3,383,888		3,383,888
TUCKER	407,764	1,684,949	2,092,713		2,092,713
UPSHUR	629,698		629,698		629,698
WAYNE	1,051,592		1,051,592	15,986	1,067,578
WEBSTER	416,868		416,868	700,949	1,117,817
WYOMING	2,175,867	2,004,075	4,179,944		4,179,944
<b>TOTAL</b>	<b>33,120,340</b>	<b>50,974,004</b>	<b>84,094,346</b>	<b>18,860,330</b>	<b>102,954,676</b>

## SUMMARY OF EMPLOYMENT - UNDERGROUND MINES - 2015

COUNTY	PRODUCTION	COMPANIES	MINES	EMPL	DAYS	AVG. DAYS	TONS	TONS	TONS
					WORKED	PER EMPL	MINED	PER EMPL	PER EMPL
							PER DAY	PER DAY	PER YEAR
BARBOUR	1,840,735	1	1	252	70,583	280	5,043	20	7,305
BOONE	4,213,360	25	38	1,058	247,501	234	28,219	26.7	3,982
BRAXTON	458,960	1	2	105	29,100	277	1,956	18.6	4,371
FAYETTE	1,084,170	5	7	325	91,051	280	4,704	14.5	3,336
GRANT	46,381	3	2	25	3,478	139	418	16.7	1,855
GREENBRIER	348,619	3	10	124	40,217	324	1,944	15.7	2,811
HARRISON	127,173	3	3	68	6,172	91	1,496	22	1,870
KANAWHA	5,847,425	10	19	1,106	258,993	234	40,188	36.3	5,287
LOGAN	4,867,351	13	18	985	287,336	292	17,624	17.9	4,941
MCDOWELL	1,520,768	25	41	564	138,445	245	6,734	11.9	2,696
MARION	13,180,817	2	3	1,132	368,105	325	46,374	41	11,644
MARSHALL	16,363,955	2	2	1,559	455,786	292	58,515	37.5	10,496
MASON	0	1	1	0	0	0	0	0	0
MINGO	1,386,308	10	23	236	57,614	244	5,590	23.7	5,874
MONONGALIA	5,931,498	4	5	946	245,357	259	21,378	22.6	6,270
NICHOLAS	655,443	4	6	118	33,167	281	2,492	21.1	5,555
OHIO	10,654,593	1	1	486	138,025	284	30,794	63.4	21,923
RALEIGH	3,812,087	7	20	1,029	291,901	284	15,150	14.7	3,705
TAYLOR	3,383,888	1	1	438	134,950	308	9,479	21.6	7,726
TUCKER	2,092,713	1	1	218	58,751	270	8,371	38.4	9,600
UPSHUR	629,698	4	4	147	45,069	307	2,031	13.8	4,284
WAYNE	1,051,592	3	6	265	66,214	250	5,196	19.6	3,968
WEBSTER	416,868	1	2	89	16,998	191	3,110	34.9	4,684
WYOMING	4,179,944	13	13	944	255,411	271	17,007	18	4,428
<b>TOTALS</b>	<b>84,094,346</b>	<b>143</b>	<b>229</b>	<b>12,219</b>	<b>3,340,224</b>	<b>5,962</b>	<b>333,813</b>	<b>570.6</b>	<b>138,611</b>



## 2015 PRODUCTION AND EMPLOYMENT

EMPLOYMENT	UNDERGROUND	SURFACE	TOTAL
Inside Employees:	8,706		8,706
Outside Employees:	859	2,509	3,368
Supervisory Employees:	2,654	466	3,120
<b>Total Number of Employees:</b>	<b>12,219</b>	<b>2,975</b>	<b>15,194</b>
PRODUCTION			TOTAL
Auger:			
Conventional:			
Continuous:			33,120,340
Shortwall/Longwall:			50,974,004
Total Underground:			84,094,346
Total Surface:			18,860,330
<b>Total Tonnage:</b>			<b>102,954,676</b>
DISTRIBUTION			TOTAL
Rail:			46,083,180
River:			17,210,375
Truck:			18,049,995
Belt:			6,159,788
Used Locally:			144,462
<b>Total Tons Distributed:</b>			<b>87,647,800</b>

## 2015 COAL PRODUCTION and EMPLOYMENT by SEAM

Seam	Employees	Surface Tonnage	Underground Tonnage	Total Tonnage
ALMA	514		2,838,954	2,838,954
ALMA A	12			
BAKERSTOWN	25		46,381	46,381
BECKLEY	101	116,836	191,606	308,442
BENS CREEK	3			
CASTLE	2	2,627		2,627
CEDAR				
CEDAR GROVE	326		925,342	925,342
CHILTON	35	382,845		382,845
CHILTON A				
CLARION	566	2,189,064	1,840,735	4,029,799
COALBURG	521	4,633,712		4,633,712
DOUGLAS	289	129,338	650,584	779,922
DOUGLAS A				
EAGLE	1,244		3,968,871	3,968,871
EAGLE A	8			
FIRE CREEK	25		64,336	64,336
FRANKLIN RIDER				
GILBERT	4		1,052	1,052
GLENALUM TUNNEL	121		378,662	378,662
HERNSHAW	289	594,909	656,880	1,251,789
IAEGER	38	120,675	42,871	163,546
LITTLE CHILTON	78		383,038	383,038
LITTLE COALBURG	2	66,609		66,609
LITTLE EAGLE				
LITTLE FIRE CREEK	25	7,265		7,265
LOWER CEDAR GROVE	220		1,402,807	1,402,807
LOWER FREEPORT	55		274,773	274,773
LOWER KITTANNING	997	1,995,427	3,984,943	5,980,370
LOWER WAR EAGLE	257		1,046,817	1,046,817
LOWER WINIFREDE				
MAHONING				
MATEWAN	15			
MIDDLE KITTANNING	27	30,870		30,870
NO. 2 GAS	345	4,693	1,146,076	1,150,769
PEERLESS (CAMPBELL C)	236		3,215,956	3,215,956
PITTSBURGH	4,151	8,257	45,916,828	45,925,085
POCAHONTAS 2				
POCAHONTAS 3	1,122	37,317	5,333,745	5,371,062
POCAHONTAS 4	9			
POCAHONTAS 5				
POCAHONTAS 6	339	405,471	671,880	1,077,351

Seam	Employees	Surface Tonnage	Underground Tonnage	Total Tonnage
POCAHONTAS 7	1			
POCAHONTAS 8	10	14,715		14,715
POCAHONTAS 9	145	674,194	142,118	816,312
POWELLTON	561	370,081	2,078,841	2,448,922
REDSTONE	11	14,951		14,951
REFUSE PROCESSING	28			
SEWELL	240	344,115	371,466	715,581
SEWELL A	147		629,698	629,698
SEWICKLEY	50		341,208	341,208
SQUIRE JIM				
STOCKTON-LEWISTON (	1,165	4,971,671	2,446,773	7,418,444
UPPER FREEPORT	218		2,092,713	2,092,713
UPPER KITTANNING	94	857,919		857,919
WASHINGTON	13			
WAYNESBURG				
WAYNESBURG A	6			
WELCH	21	68,558		68,558
WILLIAMSON	101	264,284		264,284
WINIFREDE	309	320,256	1,008,392	1,328,648
Not Classified	73	233,671		233,671
<b>Total</b>	<b>15,194</b>	<b>18,860,330</b>	<b>84,094,346</b>	<b>102,954,676</b>

**SUMMARY OF EMPLOYMENT - SURFACE MINES - 2015**

COUNTY	PRODUCTION	COMPANIES	MINES	EMPL	DAYS WORKED	AVG. DAYS PER EMPL	TONS MINED PER DAY	TONS PER EMPL PER DAY	TONS PER EMPL PER YEAR
BARBOUR	0	1	1	0	0	0	0	0	0
BOONE	2,799,005	17	27	434	97,498	225	16,302	37.6	6,449
CLAY	0	1	1	23	6,408	279	0	0	0
FAYETTE	423,041	6	6	48	13,289	277	2,111	44	8,813
GREENBRIER	428,813	10	12	78	23,085	296	2,042	26.2	5,498
HARRISON	18,114	5	6	19	1,458	77	176	9.3	953
KANAWHA	2,371,875	17	23	486	76,459	157	15,838	32.6	4,880
LINCOLN	988,933	3	6	162	28,839	178	6,525	40.3	6,105
LOGAN	2,382,847	14	22	324	84,042	259	13,610	42	7,354
MCDOWELL	1,174,448	25	43	232	65,841	284	4,889	21.1	5,062
MARION	0	4	12	33	5,914	179	0	0	0
MERCER	175,384	2	4	30	9,525	318	599	20	5,846
MINERAL	0	2	2	0	0	0	0	0	0
MINGO	4,667,515	10	20	529	119,402	226	19,316	36.5	8,823
MONONGALIA	5,094	6	7	19	5,045	266	44	2.3	268
NICHOLAS	0	5	6	22	5,573	253	0	0	0
RALEIGH	2,708,326	8	16	388	110,717	285	11,693	30.1	6,980
TAYLOR	0	1	1	0	0	0	0	0	0
UPSHUR	0	1	1	0	0	0	0	0	0
WAYNE	15,986	2	2	14	1,857	133	484	34.6	1,142
WEBSTER	700,949	2	2	75	21,371	285	2,933	39.1	9,346
WYOMING	0	4	7	59	14,290	242	0	0	0
<b>TOTALS</b>	<b>18,860,330</b>	<b>146</b>	<b>227</b>	<b>2,975</b>	<b>690,613</b>	<b>4,219</b>	<b>96,562</b>	<b>415.7</b>	<b>77,519</b>

**SURFACE MINING METHOD of PRODUCTION - 2015**  
**MINES and EMPLOYMENT**

<b>METHOD</b>	<b>MINES</b>	<b>EMPLOYEES</b>	<b>PRODUCTION</b>
AUGER	19	29	80,886
COMBINATION	3	182	1,262,918
CONTOUR	96	1,150	5,552,536
CONTOUR AND AUGER	21	207	1,528,394
HAULROAD	1	0	0
HIGHWALL	30	63	230,816
MOUNTAINTOP REMOVAL	39	1,043	7,842,854
OPEN PIT	12	290	2,264,380
REFUSE	5	14	0
SURFACE - NEC	5	36	97,546
<b>Total</b>	<b>231</b>	<b>3,014</b>	<b>18,860,330</b>

**2015 SURFACE MONTHLY COAL PRODUCTION by COUNTY**

													Total
County	January	February	March	April	May	June	July	August	September	October	November	December	Tonnage
BOONE	284,013	258,985	297,213	260,413	262,187	232,816	244,322	209,058	209,833	305,577	130,073	104,515	<b>2,799,005</b>
FAYETTE	99,560	64,076	47,035	44,594	40,153	19,495	20,001	20,248	17,614	20,014	16,226	14,025	<b>423,041</b>
GREENBRIER	36,345	31,739	32,787	32,832	38,089	62,416	39,418	31,490	29,342	43,885	30,915	19,555	<b>428,813</b>
HARRISON	3,904	3,585	3,329	0	916	5,967	413	0	0	0	0	0	<b>18,114</b>
KANAWHA	269,201	265,420	201,283	154,378	227,086	216,584	223,163	249,989	140,285	194,177	140,412	89,897	<b>2,371,875</b>
LINCOLN	182,671	143,086	73,396	70,159	47,871	85,200	81,161	112,986	95,926	0	29,471	67,006	<b>988,933</b>
LOGAN	450,473	231,671	334,034	155,919	166,048	151,516	148,755	177,558	159,234	168,663	121,347	117,629	<b>2,382,847</b>
MCDOWELL	103,520	89,699	118,830	101,769	123,524	87,127	100,838	87,422	101,722	120,713	60,544	78,740	<b>1,174,448</b>
MERCER	19,140	12,908	13,378	14,734	14,255	18,394	15,518	17,461	14,777	11,559	9,815	13,445	<b>175,384</b>
MINGO	429,199	394,325	413,757	423,959	414,944	438,253	401,410	348,302	383,791	362,129	320,714	336,732	<b>4,667,515</b>
MONONGALIA	0	0	2,972	0	0	0	316	1,706	0	0	100	0	<b>5,094</b>
RALEIGH	244,082	199,453	233,938	214,136	259,469	256,915	226,258	300,383	253,190	218,328	142,948	159,226	<b>2,708,326</b>
WEBSTER	88,612	68,028	82,169	57,815	62,333	58,684	40,079	43,990	58,414	64,031	33,935	42,859	<b>700,949</b>
<b>TOTALS</b>	<b>2,210,720</b>	<b>1,762,975</b>	<b>1,854,121</b>	<b>1,530,708</b>	<b>1,658,479</b>	<b>1,634,148</b>	<b>1,545,621</b>	<b>1,606,220</b>	<b>1,465,386</b>	<b>1,511,823</b>	<b>1,036,500</b>	<b>1,043,629</b>	<b>18,860,330</b>

**NUMBER OF MONTHLY PRODUCTION AND EMPLOYMENT  
REPORTS SUBMITTED VIA THE INTERNET IN 2015**

<b>FACILITY TYPE</b>	<b>NO. OF PERMITS</b>	<b>NO. OF REPORTS</b>
INDEPENDENT CONTRACTOR	714	7,349
QUARRY	18	194
SURFACE COAL MINE	124	1,104
UNDERGROUND COAL MINE	126	1,120
<b>Total</b>	<b>982</b>	<b>9,767</b>

## Quarry Production by County by Material Mined - 2015

COUNTY	PERMITS	SAND	GRAVEL	SAND-GRAVEL	SANDSTONE	LIMESTONE	SHALE	SAND-LIMEST	ALL MATERIALS
BARBOUR	1	0	0	0	0	50,610	0	0	50,610
BERKELEY	4	0	0	0	0	2,671,206	12,315	73,715	2,757,236
GRANT	4	3,660	0	0	0	810,015	0	0	813,675
GREENBRIER	2	0	0	0	0	185,520	0	0	185,520
HARRISON	1	0	0	0	0	0	0	0	0
JEFFERSON	1	0	0	0	0	2,658,784	0	0	2,658,784
LOGAN	2	0	0	0	104,917	0	0	0	104,917
MCDOWELL	1	0	0	0	0	0	0	0	0
MARION	1	0	2,603	0	0	0	0	0	2,603
MERCER	1	0	1,177,015	0	0	0	0	0	1,177,015
MINERAL	1	0	0	0	51,886	227,247	0	0	279,133
MONONGALIA	5	0	0	0	0	4,146,420	0	0	4,146,420
MORGAN	1	429,409	0	0	0	0	0	0	429,409
PENDLETON	1	0	0	0	0	950,660	0	0	950,660
POCAHONTAS	1	0	0	0	0	56,277	0	0	56,277
PRESTON	2	0	0	0	0	492,754	0	165,068	657,822
RALEIGH	3	0	0	0	67,024	0	0	0	67,024
RANDOLPH	5	0	0	0	0	2,091,463	0	0	2,091,463
RITCHIE	1	0	0	0	0	633,776	0	0	633,776
TUCKER	1	0	0	0	189,228	0	0	0	189,228
UPSHUR	1	0	0	0	2,103	3,081	4,620	0	9,804
WYOMING	2	0	0	0	0	0	0	0	0
<b>TOTAL</b>	<b>42</b>	<b>433,069</b>	<b>1,179,618</b>	<b>0</b>	<b>415,158</b>	<b>14,977,813</b>	<b>16,935</b>	<b>238,783</b>	<b>17,261,376</b>



# DIRECTORY OF MINES



**2015 WEST VIRGINIA DIRECTORY OF UNDERGROUND MINES**

COMPANY	MINE	GENERAL LOCATION	EMP	DAYS	HOURS	PRODUCTION	SEAM	FAT	INJ	CNTY
ACI TYGART VALLEY	LEER MINE	GRAFTON	438	357	1,079,602	3,383,888	84		4	46
ALEX ENERGY, INC.	JERRY FORK EAGLE	DRENNEN, WV	118	263	265,337	655,443	176		2	34
ALEX ENERGY, INC.	SUGARCAMP MINE	NEAR THE UNINCORPORATED COMMUNITY OF D					121			34
AMBUSH MINING, INC.	AMBUSH NO. 2 MINE	RT. 16, CARETTA					285			24
AMBUSH MINING, INC.	MINE NO. 3	RT. 16 - CARETTA, MCDOWELL CO., WV	2		3,760		285			24
AMERICANMOUNTAINEER ENERGY, INC.	AMERICANMOUNTAINEER	59 JAKE RUN RD., WALLACE, WV 26448					36			17
APOGEE COAL CO DBA ARCH OF WV	WINIFREDE DEEP	0.75 MILES NORTHWEST OF AMHERSTDALE PO					121			23
APPALACHIAN MINING & REC.	NO. 1	DEER TRAIL APPROX. 2 MILES FROM JUSTIC	26	219	35,949	81,955	168		1	23
APPALACHIAN MINING & REC.	STONECOAL	CRUM WV	10	334	16,934	43,200	157		1	50
ARACOMA COAL CO., INC.	CEDAR GROVE NO. 1	RUM CREEK ROAD, YOLYN, WV					151			23
ARACOMA COAL COMPANY	CEDAR GROVE #2	RT 14 RUM CREEK ROAD, APPROX. 2 MILES	75	241	168,738	468,037	151		1	23
ARACOMA COAL COMPANY, INC.	ARACOMA ALMA NO. 1	BANDMILL HOLLOW ROAD	187	240	449,628	871,784	157		7	23
ARACOMA COAL COMPANY, INC.	HERNSHAW MINE	STOLLINGS	78	243	173,540	383,038	136			23
ARACOMA COAL COMPANY, INC.	LAUREL CREEK MINE #1	NEAR DINGESS, WV					111			30
ARACOMA COAL COMPANY, INC.	LAUREL CREEK MINE #2	NEAR DINGESS, WV					111			30
ARACOMA COAL COMPANY, INC.	LAUREL CREEK MINE #6	NEAR DINGESS, WV					151			30
ARGUS ENERGY WV LLC	DEEP MINE NO. 7	SOUTH OF COVE GAP	3	169	5,451		84			50
ARGUS ENERGY WV LLC	NO. 11	DEVILSTRACE BR. OF KAIH CK OF TWELVEPO					84			50
ARGUS ENERGY WV, LLC	DEEP MINE NO. 8	KIAH CREEK OF EAST FORK OF TWELVEPOLE	2	174	4,097		111			50
ATLANTIC LEASECO LLC	KING COAL NO. 1 MINE	RT 19 TO RT 55 TO BACK FORK RD NEAR WE					76			34
BANDMILL COAL CORPORATION	WADE EAGLE	ETHEL WV					176			23
BAYLOR MINING, INC.	KEPLER SEWELL MINE	1.8 MILES SOUTHWEST OF PINEVILLE, WV					285			55
BIG RIVER MINING, LLC	BROAD RUN MINE	NEW HAVEN, GRAHAM DISTRICT					36			27
BLACK ARROW COAL CORPORATION	NO. 1	NEAR BERWIND, WV IN MCDOWELL COUNTY					368			24
BLACK STALLION COAL CO., LLC	BLACK STALLION MINE	WEST SIDE OF RT. 85, JARRELL BRANCH, WV					176			3
BLUE CREEK MINING LLC	BLUE CREEK NO 1 MINE	5 MILE HOLLOW, CAMPBELLS CREEK, WV	123	55	60,474	264,879	103			20
BLUE CREEK MINING LLC	BLUE CREEK NO 2 MINE	5 MILE HOLLOW, CAMPBELLS CREEK, WV					103			20
BLUE RIDGE MINING, LLC	NO. 1	NEAR IAEGER, WV	1		2,088		285			24
BRIER CREEK COAL CO., LLC	BRIER CREEK NO. 1	2 MILES NW OF ASHFORD ON BOONE COUNTY					168			3
BRODY MINING, LLC	BRODY MINE NO. 1	JARRELLS BRANCH OFF ROUTE 85	60	90	109,621	169,264	176		2	3
BROOKS RUN MINING COMPANY, LLC	CUCUMBER MINE	NEAR CUCUMBER, WV	14		8,586		344		1	24
BROOKS RUN MINING COMPANY, LLC	HORSE CREEK NO. 1	IAEGER	65	242	143,502	158,571	252		4	24
BROOKS RUN MINING COMPANY, LLC	JACKSON BRIDGE	HOLLY AND HAMILTON DISTRICTS	55	244	124,353	274,773	74		1	4
BROOKS RUN MINING COMPANY, LLC	MINE NO. 4	HOLLY, WV	50	222	108,446	184,187	84		4	4
BROOKS RUN MINING COMPANY, LLC	POPLAR RIDGE NO. 1	GLADE	36	109	56,822	219,559	84			51
BROOKS RUN MINING COMPANY, LLC	STILL RUN NO.3	MULLENS, WV	19		14,661		334			55
BROOKS RUN MINING COMPANY, LLC	SUMTER MINES	GLADE DISTRICT	53	180	79,162	197,309	84		3	51
BROOKS RUN MINING COMPANY, LLC	WYOMING NO. 2	BRENTON, WEST VIRGINIA	68	239	170,206	224,247	285		3	55
BROOKS RUN SOUTH MINING, LLC	BECKLEY MINE	SLAB FORK, WEST VIRGINIA	52	162	127,449	158,144	311		1	41
C & A COAL CO.	MOUNTAIN FORK NO. 1	2.2 MILES SE OF CARETTA, WV					311			24
C & A COAL CO.	MOUNTAIN FORK NO. 2	CARETTA	11	239	21,207	33,462	311			24
CARTER ROAG COAL COMPANY	PLEASANT HILL	NEAR THE COMMUNITY OF TALLMANSVILLE	147	310	360,552	629,698	275		1	49
CATENARY COAL COMPANY	LAUREL FORK DEEP	2 MILES SOUTHWEST OF ESKDALE POST OFFI					121			20
CHAD COAL CORP.	JOLO	JOLO					266			24
CK COAL CORPORATION	MINE NO. 5	SPRING BRANCH	3	251	6,016		111			30

**2015 WEST VIRGINIA DIRECTORY OF UNDERGROUND MINES**

COMPANY	MINE	GENERAL LOCATION	EMP	DAYS	HOURS	PRODUCTION	SEAM	FAT	INJ	CNTY
COAL RIVER MINING, LLC	MINE NO. 3	FORK CREEK MINE ROAD OFF 119 AT ALUM C					103			3
COBRA NATURAL RESOURCES, LLC	MOUNTAINEER ALMA-A	NEAR GLEN ALUM					156			30
COLONY BAY COAL CO.	SWEET BIRCH MINE	NEAR WHARTON, WV					84			3
CONSOL OF KENTUCKY INC.	ALMA NO. 1 MINE	1/2 MILE UP MILLER CREEK OFF US 119 AN	1		2,492		157			30
CONSOL OF KENTUCKY, INC.	NORTHERN MINGO NO. 1	10 MILES OFF US 52 ON MARROWBONE ROAD					111			30
CONSOL OF KENTUCKY, INC.	NORTHERN MINGO NO. 2	10 MILES OFF US 52 ON MARROWBONE CREEK	1		205		111			30
CONSOLIDATION COAL CO.	BLACKSVILLE NO. 2	WANA	442	266	838,529	3,148,667	36		30	31
CONSOLIDATION COAL CO.	LOVERIDGE	METZ, WV	583	295	1,598,739	6,310,636	36		35	25
CONSOLIDATION COAL CO.	NO. 1	NEAR BERWIND, WV IN MCDOWELL COUNTY					368			24
CONSOLIDATION COAL CO.	ROBINSON RUN NO. 95	MANNINGTON	549	275	1,346,097	6,870,181	36		21	25
CONSOLIDATION COAL CO.	SHOEMAKER	GOLDEN RIDGE ROAD, DALLAS, WV	598	252	1,420,859	6,069,110	36		16	26
CONSOLIDATION COAL CO.	SQUIRE JIM NO. 2	NEAR BERWIND, WV					368			24
CONSOLIDATION COAL COMPANY	LAUREL FORK	NEAR BERWIND, WV IN MCDOWELL COUNTY	2	253	4,048		344			24
COYOTE COAL COMPANY, LLC	BC NO. 1	5 MILE HOLLOW, CAMPBELLS CREEK, KANAWHA					103			20
COYOTE COAL COMPANY, LLC	BC NO. 2	5 MILE HOLLOW CAMPBELLS CREEK KANAWHA					103			20
COYOTE COAL COMPANY, LLC	CAMPBELLS CREEK 7	POINT LICK DRIVE, CHARLESTON, WV					121			20
COYOTE COAL COMPANY, LLC	MINE NO. 1	POINT LICK DRIVE, CHARLESTON, WV					103			20
COYOTE COAL COMPANY, LLC	WINCHESTER MINE	SHARON EXIT, APPROX. 6 MILES S ON CABI					137			20
DANA MINING COMPANY, LLC	ARCO NO. 1	195 OUT OF FAIRMONT, MINE IS ON RIGHT					29			25
DANA MINING COMPANY, LLC	CRAWDAD NO. 1	1.5 MILES NE OF MAIDSVILLE ALONG RT. 1					29			31
DANA MINING COMPANY, LLC	PRIME NO. 1	2 MILES NE OF MAIDSVILLE, WV ALONG ROU	5	253	12,051	68,922	29			31
DARTY LEASING, INC.	MINE NO. 6	.7 miles southwest of laeger	21	204	34,827	44,242	252			24
DELBARTON MINING COMPANY	BIAS LO. CEDAR GROVE	NEAR DINGESS					154			30
DOUBLE BONUS COAL CO.	NO. 65	NEAR PINEVILLE ON SULFUR BRANCH	11	140	6,977		319			55
DOUBLE TAKE MINING CO., INC.	MINE NO. 1	RT. 12/3 2.5 MILES NW OF CUCUMBER, WV					311			24
EAGLE ENERGY, INC.	MINE NO. 2	6 MILES SE OF VAN ON STATE RT 26					170			3
EAGLE ENERGY, INC.	MINE NO. 3	6 MILES SE OF VAN ON STATE RT 26					170			3
EASTERN ASSOCIATED COAL CORP.	CANDICE NO. 2 MINE	WV ROUTE 85 SOUTH WHARTON, COW CREEK					122			3
EASTERN ASSOCIATED COAL CORP.	FEDERAL NO 2	2.5 MI. SOUTH OF WV RT.7 ON MIRACLE RU	454	298	1,007,094	2,441,623	36		36	31
EASTERN ASSOCIATED COAL CORP.	HARRIS NO. 1	NEAR BALD KNOB					176			3
EASTERN ASSOCIATED COAL CORP.	LIGHTFOOT NO. 2	WHARTON					170			3
EASTERN ASSOCIATED COAL CORP.	MATEWAN TUNNEL	1875 HARRIS ROAD GREENWOOD	11		9,438		174			3
EASTERN ASSOCIATED COAL CORP.	POWELLTON TUNNEL	BARRETT					170			3
EASTERN ASSOCIATED COAL CORP.	WHARTON NO. 1	WHARTON	2	137	1,096		137			3
EASTERN ASSOCIATED COAL CORP.	WINIFREDE NO. 15	WV ROUTE 85 SOUTH WHARTON, COW CREEK					122			3
EASTERN ASSOCIATED COAL, LLC	BLACK OAK MINE	1875 HARRIS ROAD GREENWOOD	119	180	199,154	356,378	168		10	3
EASTERN ASSOCIATED COAL, LLC	CAMPBELLS CK. NO. 10	AT BIM WV OFF RT. 85					168		1	3
ELK RUN COAL CO., INC.	BLACK KING I-N. PORT	BLUE PENNANT RD NEAR WHITESVILLE					154			3
ELK RUN COAL CO., INC.	BLACK KNIGHT II	SHERMAN DISTRICT, NEAR WHITESVILLE BLU	4		6,666		111			3
ELK RUN COAL CO., INC.	BLACK KNIGHT II S.P.	BLUE PENNANT ROAD NEAR WHITESVILLE	4		6,666		111			3
ELK RUN COAL CO., INC.	BLACK QUEEN MINE	NEAR SYLVESTER ON LITTLE ELK RUN					111			3
ELK RUN COAL CO., INC.	CASTLE MINE	LITTLE ELK CREEK NEAR SYLVESTER	27		59,912		167			3
ELK RUN COAL CO., INC.	HUNTER PEERLESS MINE	SENG CREEK- SYLVESTER	101	256	247,090	840,641	167		2	3
ELK RUN COAL CO., INC.	LAUREL ALMA	CLEAR FORK DISTRICT, NEAR DOROTHY					157			41
ELK RUN COAL CO., INC.	LAUREL EAGLE	CLEAR FORK DISTRICT, NEAR DOROTHY					176			41

**2015 WEST VIRGINIA DIRECTORY OF UNDERGROUND MINES**

COMPANY	MINE	GENERAL LOCATION	EMP	DAYS	HOURS	PRODUCTION	SEAM	FAT	INJ	CNTY
ELK RUN COAL CO., INC.	ROUNDBOTTOM POWELLT	APPROX. 1.5 MILES OFF RT. 3 NEAR SYLVE	149	240	338,291	587,251	170		5	3
EMERALD PROCESSING, LLC	COALBURG NO. 1 MINE	4449 LEFT FORK OF JOES CREEK COMFORT V	12	190	20,604		111			20
EMERALD PROCESSING, LLC	EAGLE MINE	4449 left fork of joes creek comfort w	105	212	200,771	515,201	176		4	20
EMERALD PROCESSING, LLC	PEERLESS RACHEL MINE	4449 LEFT FORK OF JOES CREEK ROAD COM	105	194	201,294	708,731	167		7	3
FRASURE CREEK MINING, LLC	ISABAN DEEP MINE #3	BAISDEN					209			30
FRASURE CREEK MINING, LLC	MINE NO. 15	KINCAID, WEST VIRGINIA	2	50	400		176			10
FRASURE CREEK MINING, LLC	NO. 11	NEAR KINCAID, WV					167			10
FRONTIER COAL COMPANY	DOUBLE CAMP NO. 1	NEAR COAL MTN ON FOUNDATION FK. IN CLE	3	97	1,460		177			55
GATEWAY EAGLE COAL COMPANY LI	CAMPBELLS CK NO. 10	AT BIM WV OFF RT 85	102	191	169,860	320,475	168		3	3
GATEWAY EAGLE COAL COMPANY LI	GATEWAY EAGLE MINE	NEAR BALD KNOB	115	203	221,436	449,943	176		9	3
GEMCO ENERGY, INC.	SQUIRE JIM NO.2 MINE	AMONATE RD., BEECH FORK, WV					368			24
GLEN ALUM OPERATIONS, LLC	ALMA MINE NO. 2	GLEN ALUM ROAD NEAR WHARNCLIFFE WV					157			30
GLEN ALUM OPERATIONS, LLC	LOWER ALMA MINE NO 6	GLEN ALUM ROAD NEAR WHARNCLIFFE	3	135	3,501					30
GLEN ALUM OPERATIONS, LLC	POND CREEK MINE NO.1	GLEN ALUM ROAD NEAR WHARNCLIFFE WV	3	59	1,135		168			30
GLEN ALUM OPERATIONS, LLC	UPPER CEDAR GROVE 3	GLEN ALUM ROAD NEAR WHARNCLIFFE					151			30
GLEN ALUM OPERATIONS, LLC	UPPER CEDAR GROVE 4	NEAR BEECH CREEK WV	3	44	900		151			30
GLEN ALUM OPERATIONS, LLC	UPPER CEDAR GROVE 5	GLEN ALUM ROAD NEAR WHARNCLIFFE WV	3	89	2,111		151			30
GLOW WORM COAL COMPANY	NO. 32	CARETTA	4		7,648		311			24
GREENBRIER MINERALS, LLC	LOWER WAR EAGLE MINE	NEAR CYCLONE WV	197	263	474,412	798,691	195		9	55
GREENBRIER MINERALS, LLC	MIDLAND TRAIL NO. 2	OFF ROCKCLIFF ROAD	1		272		325			13
GREENBRIER MINERALS, LLC	MTNEER POCAHONTAS #3	ANJEAN ROAD, WV	2		1,060		311			13
GREENBRIER MINERALS, LLC	MTNR POCAHONTAS NO 1	ANJEAN ROAD	44	137	127,597	139,444	334		3	13
GREENBRIER MINERALS, LLC	POCAHONTAS MINE	OFF ANJEAN ROAD					334		8	13
GREENBRIER MINERALS, LLC	POWELLTON NO. 1	2.6 MILES EAST OF LORADO WV	183	255	445,015	764,986	170		15	23
GREENBRIER SMOKELESS COAL	POCAHONTAS MINE	OFF ANJEAN ROAD	77	226	192,804	209,175	334			13
GREENBRIER SMOKELESS COAL, LLC	MOUNTAINEER NO. 1	ANGEAN ROAD					334			13
GREENBRIER SMOKELESS COAL, LLC	MTNEER POCAHONTAS 3	OFF ANJEAN ROAD					311			13
HAMPDEN COAL, LLC	WASHINGTON MINE	ACCOVILLE HOLLOW RD	53	224	98,427	260,817	168			23
HARMAN BRANCH MINING, INC.	MINE NO. 2	RT 16 CARETTA, MCDOWELL CO., WV	3		2,552		285			24
HAWTHORNE COAL CO., INC.	SAWMILL RUN MINE	1.5 MILES WEST OF TALLMANVILLE					80			49
HIGHLAND MINING COMPANY	HIGHLAND COAL HF	ETHEL	9	238	20,789		111			23
HILLSIDE MINING COMPANY	WORKMAN BRANCH DEEP	LOCATED ON WORKMAN BRANCH OF POND FORK								3
HILLSIDE MINING COMPANY LLC	EAGLE #3 MINE	FR. INTRSTCN OF RT.85 & RT.99,4.9ML E					195			55
ICG BECKLEY, LLC	BECKLEY POCAHONTAS	ECCLES, WV	242	365	496,277	915,367	344		1	41
INDEPENDENCE COAL CO., INC.	CEDAR GROVE NO. 1	MONTCOAL, WV					151			41
INDEPENDENCE COAL CO., INC.	TUNNEL MINE	1.5 MILES BEHIND GOALS COAL PREP PLANT	7	85	17,679		176			41
KANAWHA EAGLE MINING LLC	COALBURG NO. 1	LEFT FORK OF JOES CREEK-COMFORT WV	10	34	2,747		111			3
KANAWHA EAGLE MINING LLC	EAGLE MINE	LEFT FORK OF JOES CREEK -COMFORT WV	130	34	40,739	104,250	176			3
KANAWHA EAGLE MINING LLC	PEERLESS RACHEL MINE	LEFT FORK OF JOES CREEK-COMFORT WV	108	34	34,621	107,843	167			3
KINGSTON MINING, INC.	GLEN ALUM MINE	MILBURN CREEK NEAR DOTHAN, WV 25917	121	258	271,478	378,662	209		7	10
KINGSTON MINING, INC.	KINGSTON NO. 2	DOTHAN, WV	139	262	324,617	398,460	252		1	10
KINGSTON RESOURCES, INC.	BELT TUNNEL MINE	MILBURN ROAD TO KINGSTON					170			10
LITTLE EAGLE COAL COMPANY, LLC	IKE FORK 5BLOCK DEEP	RT.16 FOLA ROAD 5.5 MILES SE OF BICKMO					84			34
LITTLE EAGLE COAL COMPANY, LLC	LICK BRANCH NO. 2	2.5 MILES EAST OF SWISS PO AT JODIE					170			10
LITTLE EAGLE COAL COMPANY, LLC	LITTLE EAGLE MINE	JEFFERSON DISTRICT					179			34

**2015 WEST VIRGINIA DIRECTORY OF UNDERGROUND MINES**

COMPANY	MINE	GENERAL LOCATION	EMP	DAYS	HOURS	PRODUCTION	SEAM	FAT	INJ	CNTY
MAPLE COAL COMPANY	MAPLE EAGLE NO. 1	5.4RT 61 TO ARMSTRONG CREEK RD., NEAR	63	179	131,914	307,048	176			10
MARFORK COAL CO., INC.	BRUSHY EAGLE	ELLIS CREEK, MONTCOAL, WV	128	241	286,258	411,375	176		7	41
MARFORK COAL CO., INC.	WHITE QUEEN	3 MILES UP PACKSVILLE RD OFF RT 3 NEAR					168			41
MARFORK COAL COMPANY	BECKLEY SEAM MINE	2MILES OFF RT. 1 UP WORKMANS CREEK					311			41
MARFORK COAL COMPANY INC.	HORSE CREEK EAGLE	1.5 MILES UP HORSE CREEK ROAD OFF RT. 3	118	245	271,108	426,672	176		7	41
MARFORK COAL COMPANY, INC.	ALLEN POWELLTON MINE	3.4 MILES SE OF DOROTHY IN MARSH FORK	61	245	148,746	274,898	170		1	41
MARFORK COAL COMPANY, INC.	COON CEDAR GROVE	WHITESVILLE	19		36,945		151			41
MARFORK COAL COMPANY, INC.	MARSH FORK	3 MILES UP PACKSVILLE ROAD OFF RT. 3	20	20	34,614	11,373	151			41
MARFORK COAL COMPANY, INC.	PARKER PEERLESS MINE	APPROX. 1.5 MILES OFF RT. 3, AT SUNDIA					167			41
MARFORK COAL COMPANY, INC.	SLIP RIDGE CEDAR GRO	3 MILES UP PACKSVILLE RD RT 3 NEAR WHI	152	251	358,949	445,932	151		6	41
MARFORK COAL COMPANY, INC.	SLIP RIDGE POWELLTON	1.8 MILES SE OF COLCORD					170			41
MCCELROY COAL CO.	McELROY MINE	GOSHORN RIDGE	961	299	2,225,430	10,294,845	36	1	76	26
METTIKI COAL, LLC (WV)	METTIKI E MINE	ON RT.93, 6 MILES EAST OF DAVIS, WV	218	250	470,008	2,092,713	71		4	47
MIDLAND TRAIL ENERGY, LLC	BC NO. 1	5 MILE HOLLOW, CAMPBELLS CREEK, KANAW	136	189	221,302	891,450	103		3	20
MIDLAND TRAIL ENERGY, LLC	CAMPBELLS CREEK 7						121			20
MIDLAND TRAIL RESOURCES, LLC	MIDLAND TRAIL NO. 2	ROCK CLIFF ROAD					325			13
MIDLAND TRAIL RESOURCES, LLC	MIDLAND TRAIL NO. 3	RAINELLE					325			13
MIDLAND TRAIL RESOURCES, LLC	MIDLAND TRAIL NO. 4	RAINELLE					334			13
MINGO LOGAN COAL COMPANY	MOUNTAINEER II MINE	SHARPLES	316	351	788,285	1,923,970	157		7	23
MIRACLE MINING, LLC	JOHNNYCAKE MINE NO.1	1 MILE NORTHWEST OF IAEGER, WV ON HIGH	22	213	44,676	42,871	266			24
PANTHER CREEK MINING LLC	AMERICAN EAGLE MINE	DAWES, WV	282	63	151,783	669,830	176		4	20
PANTHER CREEK MINING LLC	COON HOLLOW TUNNEL	WET BRANCH AND LONGBOTTOM CREEK, CA	3	43	1,090		111			20
PANTHER CREEK MINING LLC	WINCHESTER MINE	I-64 SHARON EXIT LEFT 6 MILES TO SAMPL	114	65	62,702	154,902	137			20
PAY CAR MINING, INC.	NO. 58	ON BOTTOM CRK. RD. ABOVE KIMBALL ELEME	9	140	3,838		342			24
PAY CAR MINING, INC.	NO.56 MINE	1 MILE ON BURK. MTN RD. OFF OF US 52 I					334			24
PAY CAR MINING, INC.	SPIDER RIDGE	PINEVILLE					319			55
PEN COAL CORP./KIAH CK. DIV.	DEEP MINE NO. 3	KIAH CREEK OF EAST FORK TWELVEPOLE CRE					111			50
PERFORMANCE COAL CO.	MONTCOAL NO. 7	RT 3 NEAR MONTCOAL					168			41
PINE RIDGE COAL COMPANY, LLC	DOROTHY NO. 3 MINE	1 MILE SOUTH OF PRENTER, WV IN JARRELL					121			3
PINNACLE MINING CO., LLC	PINNACLE MINE	ROUTE 16 PINEVILLE, WV	427	268	960,335	2,406,438	344		19	55
POCAHONTAS COAL COMPANY, LLC	AFFINITY MINE	AFFINITY ROAD, COAL CITY, WV	230	246	557,184	1,168,326	344		5	41
POCAHONTAS COAL COMPANY, LLC	JOSEPHINE NO. 2 MINE	1 MILE S.E. OF JOSEPHINE, WV					357			41
POCAHONTAS COAL COMPANY, LLC	JOSEPHINE NO. 3	1 MILE S.E. OF JOSEPHINE, WV					344			41
RAMACO RESOURCES, LLC	STONECOAL BRANCH #2	RICH CREEK NEAR MAN					157			23
RAW COAL MINING CO., INC.	SEWELL MINE B	COUNTY RT. 14/1, 2.2 MILES NE OF DAV	35	271	76,124	90,468	285		1	24
RAW COAL MINING CO., INC.	SEWELL MINE R	OFF COUNTY ROUTE 83/38, 1.83 MILES NW	13	238	27,429	56,751	285			24
RAW COAL MINING COMPANY, INC.	WELCH SEAM MINE	1.5m NW OF PREMIER/HONEY CAMP BR. OFF					293			24
RED BONE MINING COMPANY	CRAWDAD #1 PORTAL B	MAIDSVILLE, WV	45	253	105,183	272,286	29		1	31
REMINGTON, LLC	STOCKBURG NO. 2	NEAR CABIN CREEK					103			20
REMINGTON, LLC	WINCHESTER MINE	SHARON EXIT APPROX. 6 MILES S ON CABIN	120	181	192,949	501,978	137			20
RESURRECTION COAL CO., INC.	MINE NO. 2	JOHNNY CAKE BRANCH NEAR BARTLEY	11	25	2,289	657	252			24
RESURRECTION COAL COMPANY, INC	MINE NO. 3	2.5 MILES NW OF BRADSHAW ON RT. 80/1 M	9	177	13,187	12,339	252			24
RHINO EASTERN LLC	EAGLE 3	4619 BOLT ROAD BOLT, WV					195			55
RIO GROUP, INC.	COALBURG NO. 2 MINE	4.5 MILES ON WHITMAN ROAD, PINE GAP BR					111			23
RIVERS EDGE MINING, INC.	RIVERS EDGE MINE	WHARTON					170			3

**2015 WEST VIRGINIA DIRECTORY OF UNDERGROUND MINES**

COMPANY	MINE	GENERAL LOCATION	EMP	DAYS	HOURS	PRODUCTION	SEAM	FAT	INJ	CNTY
ROCK "N" ROLL COAL CO., INC.	MINE NO. 3	IAEGER	4		4,379	1,052	216			24
ROCK "N" ROLL COAL CO., INC.	MINE NO. 7	PANTHER	19	134	35,244	36,315	252			24
ROCKHOUSE CREEK DEVELOPMENT	NO. 3A	DONALDSON BRANCH NEAR HAMPDEN, WV	10	18	4,558	4,205	168			30
ROCKHOUSE CREEK DEVELOPMENT	NO. 2	RICH CREEK NEAR MAN WV	50	248	116,825	112,764	154			23
ROCKHOUSE CREEK DEVELOPMENT	NO. 3	DONALDSON BRANCH NEAR GILBERT	1		40		168			30
ROCKHOUSE CREEK DEVELOPMENT	NO. 8	ROCKHOUSE CREEK NEAR MAN WV	37	170	67,741	92,060	168			30
ROCKHOUSE CREEK DEVELOPMENT	NO. 9	ROCKHOUSE CREEK NEAR MAN WV					154			23
ROCKHOUSE CREEK DEVELOPMENT	NO. 6A	ROCKHOUSE CREEK NEAR MAN, WV	8	6	1,494		168			23
ROCKHOUSE CREEK DEVELOPMENT	3B	DONALDSON BRANCH	1		40		168			30
ROCKSPRING DEVELOPMENT, INC.	CAMP CK. MINE NO. 1	EAST LYNN (BROWNING FORK) - RIGHT FORK	250	199	503,228	1,008,392	121		12	50
ROCKWELL MINING LLC	BLACK OAK MINE	HARRIS ROAD GREENWOOD WV	81	27	20,896	30,186	168		2	3
ROCKWELL MINING LLC	BLACK STALLION MINE	JARRELS BRANCH OF RT 85 WV	24		7,360		176			3
ROCKWELL MINING LLC	CAMPBELLS CREEK # 10	BIM WV OFF RT. 85	9		885		168		1	3
ROCKWELL MINING LLC	EAGLE #3 MINE	4619 BOLT RD. 2.0 MILES FROM RT. 99 IN	47	28	10,902	17,947	176		1	55
ROCKWELL MINING LLC	GATEWAY EAGLE	SKIN FORK ROAD SKIN FORK WV	116	49	35,874	86,692	176			3
ROCKWELL MINING LLC	MATEWAN TUNNEL	NEAR BALD KNOB	4		1,306		174			3
ROCKWELL MINING LLC	WHARTON#1 TUNNELMINE	WHARTON WV					137			3
RS MINING, INC.	CARETTA #3 MINE	RT. 16 0.8 MILE SW OF CARETTA, WV					285			24
S & M ENERGY RESOURCES, LLC	NO. 1	NEAR HORSE CREEK LAKE, WYOMING COUNTY,					252			55
SALLY ANN COAL COMPANY, INC.	MINE NO. 1	2.5 MILES EAST OF WELCH	11	280	26,923	25,141	318			24
SALLY ANN COAL COMPANY, INC.	MINE NO. 2	2.5 MILES EAST OF WELCH	11	280	30,032	39,195	318			24
SALLY ANN COAL COMPANY, INC.	MINE NO. 3	2.1 MILES SW OF KIMBALL ON RT. 52/17 O					319			24
SELAH CORPORATION	MINE NO. 2	1 MILE UP FIVEMILE HOLLOW OFF CAMPBELL	46	188	77,624	241,222	103		3	20
SELAH CORPORATION	MINE NO. 2	1 MILE UP FIVE MILE HOLLOW OFF CAMPBEL	43	80	29,780	101,307	103			20
SOUTHERN WV RESOURCES, LLC	SPRUCE CREEK MINE	BIG BRANCH OFF RT. 65					111			30
SPARTAN MINING CO/dba/MAMMOTH	LAUREL COALBURG TUN.	NEAR MAMMOTH	11	225	24,275		111			20
SPARTAN MINING CO/dba/MAMMOTH	STOCKTON 130	NEAR MONTGOMERY	11	225	22,825		103			20
SPARTAN MINING COMPANY	HATFIELD ENERGY MINE	6 MILES ON ST RT 44 LITTLES CREEK					135			23
SPARTAN MINING COMPANY	LAUREL CREEK #8	NEAR DINGESS					111			30
SPARTAN MINING COMPANY	LOWER WAR EAGLE	PANTHER	60	244	127,747	248,126	195		2	24
SPARTAN MINING COMPANY	ROAD FORK #51 MINE	OFF OF RT. 97, 3 MILES SOUTH OF PINEVI	128	226	319,341	577,415	344		2	55
SPARTAN MINING COMPANY	RUBY ENERGY	DELBARTON	170	268	372,169	1,290,043	154		4	30
SPEED MINING, INC.	COON HOLLOW TUNNEL	WET BRANCH AND LONG BOTTOM CREEK OF	3		3,600		111			20
SPEED MINING, LLC	AMERICAN EAGLE MINE	200 REMINGTON COAL LANE, COAL FORK HO	419	247	750,463	1,558,741	167		22	20
TAYLOR MINERALS, INC.	BISMARCK MINE	RT 93, 6 MILES EAST OF DAVIS, WV	24	111	27,473	46,381	63			12
TEN-MILE COAL CO., INC.	NO. 4	RT.50 EAST, 4 MILES ON JARVISVILLE ROA	68	85	49,378	127,173	36		1	17
THOROUGHbred MINING, LLC	CAYMUS DEEP MINE	KEITH, WV					137			3
THUMPER COAL COMPANY, INC.	NO. 2	2.5 MILES SW OF JOLO ON RT. 635					266			24
TIMCO ENERGY, INC.	MINE NO. 5	RT. 16 2.5 MILES SW OF WELCH, WV					293			24
TRIPLE G COAL COMPANY, INC.	MINE NO. 1	2 MILES NORTH OF KIMBALL ON ROUTE 52/6					318			24
TUNNEL RIDGE, LLC	TUNNEL RIDGE	BATTLE RUN RD.	486	346	1,104,196	10,654,593	36		5	35
VINDEX ENERGY CORP.	BISMARCK MINE	4786 BISMARCK RD., MT. STORM, WV	3	10	302		63			12
VINDEX ENERGY CORPORATION	BISMARCK MINE	4786 BISMARCK RD. MT.STORM, WV 26739	1	8	50		63			12
WF COAL SALES, INC.	WESTCHESTER MINE	RT. 7 TO LWR HENSLEY, TRN LFT ON WESTC					285			24
WHITE BUCK COAL COMPANY	GRASSY CREEK NO. 1	LEIVASY, WV					285			34

**2015 WEST VIRGINIA DIRECTORY OF UNDERGROUND MINES**

COMPANY	MINE	GENERAL LOCATION	EMP	DAYS	HOURS	PRODUCTION	SEAM	FAT	INJ	CNTY
WOLF RUN MINING COMPANY	IMPERIAL	S.E. OF BUCKHANNON NEAR TALLMANSVILLE,					70			49
WOLF RUN MINING COMPANY	NO. 4 MINE	3.6 MILES SOUTH OF RT. 50 ON WV SEC RT					36			17
WOLF RUN MINING COMPANY	SENTINEL	INTERSECTION OF RT.76&RT.119,3MI N.OF	252	365	564,666	1,840,735	87		3	1
WWMV, LLC	CAYMUS MINE	KEITH, WV					154			3
WWMV, LLC	SILVER OAK #1	RT. 3 KEITH					137			3
XMV, INC.	43 MINE	1585 KIAH BRANCH RD. ECKMAN, WV	31	53	13,825	15,490	334			24
XMV, INC.	MINE NO. 35	ELBERT, WV	27	242	62,183	127,120	344			24
XMV, INC.	MINE NO. 39	ELBERT, WV	43	197	97,151	139,079	344		2	24
XMV, INC.	MINE NO. 40	ECKMAN, WV	43	249	99,232	142,118	323			24
XMV, INC.	MINE NO.42	ECKMAN, WV	93	248	215,083	307,771	334		2	24

## 2015 DIRECTORY OF UNDERGROUND MINE ADDRESSES

ACI TYGART VALLEY  
LEER MINE  
1200 TYGART DRIVE  
GRAFTON WV 26354-0000  
U00200406A

ALEX ENERGY, INC.  
JERRY FORK EAGLE  
2691 LITTLE BIRCH ROAD  
SUTTON WV 26601-0000  
U00300798

ALEX ENERGY, INC.  
SUGARCAMP MINE  
2691 LITTLE BIRCH ROAD  
SUTTON WV 26601-0000  
U00301497

AMBUSH MINING, INC.  
AMBUSH NO. 2 MINE  
HC 32, BOX 588  
CARETTA WV 24892-0000  
U00016483

AMBUSH MINING, INC.  
MINE NO. 3  
HC 32 BOX 588  
CARETTA WV 24892-0000  
U00400604A

AMERICANMOUNTAINEER ENERGY, INC.  
AMERICANMOUNTAINEER  
46226 NATIONAL RD.  
SAINT CLAIRSVILLE OH 49350-0000  
U00200410

APOGEE COAL CO DBA ARCH OF WV  
WINIFREDE DEEP  
HC 61 BOX 156  
YOLYN WV 25654-0000  
U00502692

APPALACHIAN MINING & REC.  
NO. 1  
1316 PORTER ROAD  
CATLETTSBURG KY 41129-0000  
U00500507A

APPALACHIAN MINING & REC.  
STONECOAL  
1316 PORTER ROAD  
CATTLESBURG KY 41129-0000  
E000007500

ARACOMA COAL CO., INC.  
CEDAR GROVE NO. 1  
P O BOX 1120  
HOLDEN WV 25625-0000  
U00500308

ARACOMA COAL COMPANY  
CEDAR GROVE #2  
P O BOX 1120  
HOLDEN WV 25625-0000  
U000503008

ARACOMA COAL COMPANY, INC.  
ARACOMA ALMA NO. 1  
PO BOX 1120  
HOLDEN WV 25625-1120  
U00500699

ARACOMA COAL COMPANY, INC.  
HERNSHAW MINE  
PO BOX 1120  
HOLDEN WV 25625-1120  
U00500499

ARACOMA COAL COMPANY, INC.  
LAUREL CREEK MINE #1  
P O BOX 1120  
HOLDEN WV 25625-0000  
U00507292B

ARACOMA COAL COMPANY, INC.  
LAUREL CREEK MINE #2  
P O BOX 1120  
HOLDEN WV 25625-0000  
U00501091D

ARACOMA COAL COMPANY, INC.  
LAUREL CREEK MINE #6  
P O BOX 1120  
HOLDEN WV 25625-0000  
U00502791D

ARGUS ENERGY WV LLC  
DEEP MINE NO. 7  
P O BOX 190  
LOVELY KY 41231-0190  
U00503898A

ARGUS ENERGY WV LLC  
NO. 11  
P O BOX 1190  
LOVELY KY 41231-0000  
U000501906

ARGUS ENERGY WV, LLC  
DEEP MINE NO. 8  
P O BOX 190  
LOVELY KY 41231-0000  
U00502392A

ATLANTIC LEASECO LLC  
KING COAL NO. 1 MINE  
323 FAIRVIEW HEIGHTS ROAD  
SUMMERSVILLE WV 26651-0000  
EM0000078C

BANDMILL COAL CORPORATION  
WADE EAGLE  
PO BOX 1076  
HOLDEN WV 25625-0000  
U00021383A

BAYLOR MINING, INC.  
KEPLER SEWELL MINE  
P.O. BOX 577  
MABSCOTT WV 25871-0000  
U00400208

BIG RIVER MINING, LLC  
BROAD RUN MINE  
P O BOX 960  
NEW HAVEN WV 25265-0000  
U00301605

BLACK ARROW COAL CORPORATION  
NO. 1  
PO BX 1247  
WISE VA 24293-0000  
U0401308-A

BLACK STALLION COAL CO., LLC  
BLACK STALLION MINE  
P. O. BOX 179  
WHARTON WV 25208-0000  
U00501304

BLUE CREEK MINING LLC  
BLUE CREEK NO 1 MINE  
3228 SUMMIT SQ PL STE 180  
LEXINGTON KY 40509-0000  
U00301503A

BLUE CREEK MINING LLC  
BLUE CREEK NO 2 MINE  
3228 SUMMIT SQ PL STE 180  
LEXINGTON KY 40509-0000  
U00301603B

BLUE RIDGE MINING, LLC  
NO. 1  
P.O. BOX 214  
IAEGER WV 24844-0214  
U00400707



## 2015 DIRECTORY OF UNDERGROUND MINE ADDRESSES

BRIER CREEK COAL CO., LLC BRIER CREEK NO. 1 1295 ASHFORD HILL ROAD ASHFORD WV 25009-0000 U00500805	BRODY MINING, LLC BRODY MINE NO. 1 P O BOX 179 WHARTON WV 25208-0000 U0501304-A	BROOKS RUN MINING COMPANY, LLC CUCUMBER MINE 208 BUSINESS STREET BECKLEY WV 25801-0000 U00400101	BROOKS RUN MINING COMPANY, LLC HORSE CREEK NO. 1 208 BUSINESS STREET BECKLEY WV 25801-0000 U00401207
BROOKS RUN MINING COMPANY, LLC JACKSON BRIDGE 2691 LITTLE BIRCH ROAD SUTTON WV 26601-0000 U00201208	BROOKS RUN MINING COMPANY, LLC MINE NO. 4 2691 LITTLE BIRCH ROAD SUTTON WV 26601-0000 U00000620F	BROOKS RUN MINING COMPANY, LLC POPLAR RIDGE NO. 1 2691 LITTLE BIRCH ROAD SUTTON WV 26601-0000 U00202100	BROOKS RUN MINING COMPANY, LLC STILL RUN NO.3 208 BUSINESS STREET BECKLEY WV 25801-0000 U00400996
BROOKS RUN MINING COMPANY, LLC SUMTER MINES 2691 LITTLE BIRCH ROAD SUTTON WV 26601-0000 U00200609	BROOKS RUN MINING COMPANY, LLC WYOMING NO. 2 208 BUSINESS STREET BECKLEY WV 25801-0000 U00401289	BROOKS RUN SOUTH MINING, LLC BECKLEY MINE 208 BUSINESS STREET BECKLEY WV 25801-0000 U00402199A	C & A COAL CO. MOUNTAIN FORK NO. 1 P.O. BOX 1030 BLUEFIELD VA 24605-1030 U00401995
C & A COAL CO. MOUNTAIN FORK NO. 2 PO BOX 1030 BLUEFIELD VA 24605-1030 U00401995A	CARTER ROAG COAL COMPANY PLEASANT HILL 1023 LANHAM CEMETARY RD. TALLMANSVILLE WV 26237-0000 U00104391B	CATENARY COAL COMPANY LAUREL FORK DEEP 100 TOMS FORK ROAD ESKDALE WV 25075-0000 U00300198	CHAD COAL CORP. JOLO P.O. BOX 890 OAKWOOD VA 24631-0890 U00401394B
CK COAL CORPORATION MINE NO. 5 P O BOX 1805 GILBERT WV 25621-0000 U00503108	COAL MAC DBA PHOENIX COAL MAC COALBURG NO. 2 MINE P. O. BOX 1050 MINE ROAD HOLDEN WV 25625-1050 U00501096A	COAL RIVER MINING, LLC FORK CREEK NO. 10 MI P O BOX 79 ALUM CREEK WV 02500-3000 U00500509	COAL RIVER MINING, LLC MINE NO. 3 P O BOX 79 ALUM CREEK WV 25003-0000 U00501203
COBRA NATURAL RESOURCES, LLC MOUNTAINEER ALMA-A P. O. BOX 40 WHARNCLIFFE WV 25651-0000 U00503897A	COLONY BAY COAL CO. SWEET BIRCH MINE P O BOX 29 WHARTON WV 25208-0000 U0007185-A	CONSOL OF KENTUCKY INC. ALMA NO. 1 MINE P O BOX 76 NAUGATUCK WV 25685-0000 U00500705	CONSOL OF KENTUCKY, INC. NORTHERN MINGO NO. 1 P.O.BOX 76 NAGATUCK WV 25685-0000 U00505789C
CONSOL OF KENTUCKY, INC. NORTHERN MINGO NO. 2 P.O. BOX 76 NAGATUCK WV 25685-0000 U505789-AC	CONSOLIDATION COAL CO. BLACKSVILLE NO. 2 46226 NATIONAL RD. ST. CLAIRSVILLE OH 43950-0000 D00005744	CONSOLIDATION COAL CO. LOVERIDGE 151 JOHNNY CAKE RD. METZ WV 26585-0000 D00000403	CONSOLIDATION COAL CO. NO. 1 P.O. BOX 1247 CANONSBURG PA 15317-0000 U00401308

## 2015 DIRECTORY OF UNDERGROUND MINE ADDRESSES

CONSOLIDATION COAL CO.  
ROBINSON RUN NO. 95  
79 CAMP RUN ROAD  
MANNINGTON WV 26582-0000  
D00004786S

CONSOLIDATION COAL CO.  
SHOEMAKER  
RD 1, BOX 62A  
DALLAS WV 26036-0000  
D00004791

CONSOLIDATION COAL CO.  
SQUIRE JIM NO. 2  
1000 CONSOL ENERGY DRIVE  
CANONSBURG PA 15317-0000  
U00400304B

CONSOLIDATION COAL COMPANY  
LAUREL FORK  
1000 CONSOL ENERGY DRIVE  
CANONSBURG PA 15317-0000  
U00400411

COYOTE COAL COMPANY, LLC  
BC NO. 1  
63 CORPORATE CENTRE  
SCOTT DEPOT WV 25560-7841  
U00301503

COYOTE COAL COMPANY, LLC  
BC NO. 2  
63 CORPORATE CENTRE  
SCOTT DEPOT WV 25560-7841  
U00301603

COYOTE COAL COMPANY, LLC  
CAMPBELLS CREEK 7  
63 CORPORATE CENTRE  
SCOTT DEPOT WV 25560-7841  
U00300604A

COYOTE COAL COMPANY, LLC  
MINE NO. 1  
63 CORPORATE CENTRE  
SCOTT DEPOT WV 25560-7841  
U00303693C

COYOTE COAL COMPANY, LLC  
WINCHESTER MINE  
P. O. BOX 43  
DAWES WV 25054-0000  
U00300803

DANA MINING COMPANY, LLC  
ARCO NO. 1  
103 CORPORATE DR. STE.102  
MORGANTOWN WV 26501-0000  
U00100995C

DANA MINING COMPANY, LLC  
CRAWDAD NO. 1  
103 CORPORATE DR. STE.102  
MORGANTOWN WV 26501-0000  
U00007683B

DANA MINING COMPANY, LLC  
PRIME NO. 1  
103 CORPORATE DR. STE.102  
MORGANTOWN WV 26501-0000  
U00000251B

DARTY LEASING, INC.  
MINE NO. 6  
P.O. BOX 480  
IAEGER WV 24844-0480  
U00401198E

DELBARTON MINING COMPANY  
BIAS LO. CEDAR GROVE  
PO BOX 1098  
HOLDEN WV 25625-0000  
U00501996

DOUBLE BONUS COAL CO.  
NO. 65  
P.O. BOX 1085  
BECKLEY WV 25802-1085  
U00400202

DOUBLE TAKE MINING CO., INC.  
MINE NO. 1  
BOX 1084  
BLUEFIELD VA 24605-1084  
U00400687B

EAGLE ENERGY, INC.  
MINE NO. 2  
782 ROBINSON CREEK ROAD  
MADISON WV 25130-0000  
U0003483-D

EAGLE ENERGY, INC.  
MINE NO. 3  
782 ROBINSON CREEK ROAD  
MADISON WV 25130-0000  
U0003483-E

EASTERN ASSOCIATED COAL CORP.  
CANDICE NO. 2 MINE  
P. O. BOX 29  
WHARTON WV 25208-0000  
U00500793A

EASTERN ASSOCIATED COAL CORP.  
FEDERAL NO 2  
1044 MIRACLE RUN ROAD  
FAIRVIEW WV 26570-0000  
D00004563

EASTERN ASSOCIATED COAL CORP.  
HARRIS NO. 1  
54912 POND FORK ROAD  
WHARTON WV 25028-9753  
D00004345

EASTERN ASSOCIATED COAL CORP.  
LIGHTFOOT NO. 2  
P.O. BOX 29  
WHARTON WV 25208-0000  
D00009584

EASTERN ASSOCIATED COAL CORP.  
MATEWAN TUNNEL  
54912 POND FORK ROAD  
WHARTON WV 25208-0000  
U00509186

EASTERN ASSOCIATED COAL CORP.  
POWELLTON TUNNEL  
54912 POND FORK ROAD  
WHARTON WV 25208-0000  
U0500497-C

EASTERN ASSOCIATED COAL CORP.  
WHARTON NO. 1  
P.O. BOX 29  
WHARTON WV 25208-0000  
D00009727

EASTERN ASSOCIATED COAL CORP.  
WINIFREDE NO. 15  
P. O. BOX 29  
WHARTON WV 25208-0000  
U00501896A

EASTERN ASSOCIATED COAL, LLC  
BLACK OAK MINE  
P O BOX 29  
WHARTON WV 25208-0000  
U00014982

EASTERN ASSOCIATED COAL, LLC  
CAMPBELLS CK. NO. 10  
P O BOX 29  
WHARTON WV 25208-0000  
U014382-AB

## 2015 DIRECTORY OF UNDERGROUND MINE ADDRESSES

ELK RUN COAL CO., INC.  
BLACK KING I-N. PORT  
P. O. BOX 497  
SYLVESTER WV 25193-0000  
U0506492-A

ELK RUN COAL CO., INC.  
BLACK KNIGHT II  
P. O. BOX 457  
SYLVESTER WV 25193-0000  
U00500994

ELK RUN COAL CO., INC.  
BLACK KNIGHT II S.P.  
P. O. BOX 457  
SYLVESTER WV 25193-0000  
U0500994-A

ELK RUN COAL CO., INC.  
BLACK QUEEN MINE  
P.O. BOX 457  
SYLVESTER WV 25193-0000  
D00010712

ELK RUN COAL CO., INC.  
CASTLE MINE  
P. O. BOX 457  
SYLVESTER WV 25193-0000  
D00011373

ELK RUN COAL CO., INC.  
HUNTER PEERLESS MINE  
P O BOX 497  
SYLVESTER WV 25193-0000  
U00502207

ELK RUN COAL CO., INC.  
LAUREL ALMA  
P.O. BOX 497  
SYLVESTER WV 25193-0000  
U00301894

ELK RUN COAL CO., INC.  
LAUREL EAGLE  
P.O. BOX 497  
SYLVESTER WV 25193-0000  
U00300894

ELK RUN COAL CO., INC.  
ROCKHOUSE POWELLTON  
P O BOX 457  
SYLVESTER WV 25193-0000  
U00300294

ELK RUN COAL CO., INC.  
ROUNDBOTTOM POWELLTO  
P. O. BOX 497  
SYLVESTER WV 25193-0000  
U00500305

EMERALD PROCESSING, LLC  
COALBURG NO. 1 MINE  
P O BOX 189  
COMFORT WV 25049-0000  
U00500302A

EMERALD PROCESSING, LLC  
EAGLE MINE  
P O BOX 189  
COMFORT WV 25049-0000  
U017983-AB

EMERALD PROCESSING, LLC  
PEERLESS RACHEL MINE  
P O BOX 189  
COMFORT WV 25049-0000  
U00500504B

FRASURE CREEK MINING, LLC  
ISABAN DEEP MINE #3  
PO BOX 100  
OAK HILL WV 25901-0000  
U00501706

FRASURE CREEK MINING, LLC  
MINE NO. 15  
PO BOX 100  
OAK HILL WV 25901-0000  
U00300606

FRASURE CREEK MINING, LLC  
NO. 11  
PO BOX 100  
OAK HILL WV 25901-0000  
U00301206

FRONTIER COAL COMPANY  
DOUBLE CAMP NO. 1  
P.O. BOX 1085  
BECKLEY WV 25802-1085  
U00400107

GATEWAY EAGLE COAL COMPANY LLC  
CAMPBELLS CK NO. 10  
P O BOX 57  
WHARTON WV 25208-0000  
U014382-AC

GATEWAY EAGLE COAL COMPANY LLC  
GATEWAY EAGLE MINE  
P O BOX 88  
WHARTON WV 25208-0000  
D00008482B

GEMCO ENERGY, INC.  
SQUIRE JIM NO.2 MINE  
PO. BOX 336  
MULLENS WV 25882-0336  
U400304B-A

GLEN ALUM OPERATIONS, LLC  
ALMA MINE NO. 2  
P O BOX 110  
WHARNCLIFFE WV 25651-0000  
U00503988B

GLEN ALUM OPERATIONS, LLC  
LOWER ALMA MINE NO 6  
P O BOX 110  
WHARNCLIFFE WV 25651-0000  
U00500508

GLEN ALUM OPERATIONS, LLC  
POND CREEK MINE NO.1  
P O BOX 110  
WHARNCLIFFE WV 25651-0000  
U00500298B

GLEN ALUM OPERATIONS, LLC  
UPPER CEDAR GROVE 3  
P O BOX 110  
WHARNCLIFFE WV 25608-0000  
U00504892D

GLEN ALUM OPERATIONS, LLC  
UPPER CEDAR GROVE 4  
P O BOX 110  
WHARNCLIFFE WV 25608-0000  
U00501199E

GLEN ALUM OPERATIONS, LLC  
UPPER CEDAR GROVE 5  
P O BOX 110  
WHARNCLIFFE WV 25661-0000  
U0503988-E

GLOW WORM COAL COMPANY  
NO. 32  
P.O. BOX 822  
NORTH TAZEWELL VA 24630-0822  
U00401295C

GREENBRIER MINERALS, LLC  
LOWER WAR EAGLE MINE  
PO BOX 446  
MAN WV 25635-0000  
U00400299B

## 2015 DIRECTORY OF UNDERGROUND MINE ADDRESSES

GREENBRIER MINERALS, LLC  
MIDLAND TRAIL NO. 2  
P.O. BOX G  
RUPERT WV 25984-0000  
U300401C-B

GREENBRIER MINERALS, LLC  
MTNEER POCAHONTAS #3  
P.O. BOX G  
RUPERT, WV 25984 WV 25984-0000  
U301205A-B

GREENBRIER MINERALS, LLC  
MTNR POCAHONTAS NO 1  
P.O. BOX G  
RUPERT WV 25984-0000  
U0301205-B

GREENBRIER MINERALS, LLC  
POCAHONTAS MINE  
P.O. BOX G  
RUPERT WV 25984-0000  
U300705B-A

GREENBRIER MINERALS, LLC  
POWELLTON NO. 1  
P O BOX 446  
MAN WV 25635-0000  
U00505392C

GREENBRIER SMOKELESS COAL  
POCAHONTAS MINE  
P.O. BOX O  
RUPERT WV 25984-0000  
U00300705B

GREENBRIER SMOKELESS COAL, LLC  
MOUNTAINEER NO. 1  
P. O. BOX O  
RUPERT WV 25984-0000  
U00301205

GREENBRIER SMOKELESS COAL, LLC  
MTNEER POCAHONTAS 3  
P. O. BOX O  
RUPERT WV 25984-0000  
U00301205A

HAMPDEN COAL, LLC  
WASHINGTON MINE  
PO BOX 1389  
GILBERT WV 25621-0000  
U00501907

HARMAN BRANCH MINING, INC.  
MINE NO. 2  
HC 32 BOX 588  
CARETTA WV 24892-0588  
U00400604

HAWTHORNE COAL CO., INC.  
SAWMILL RUN MINE  
245 ENOXY BLVD.  
TALLMANSVILLE WV 26237-0000  
D00000184

HIGHLAND MINING COMPANY  
HIGHLAND COAL HF  
P O BOX 1097  
HOLDEN WV 25625-0000  
U00000616

HILLSIDE MINING COMPANY  
WORKMAN BRANCH DEEP  
P O BOX 29  
WHARTON WV 25208-0000  
U00500309

HILLSIDE MINING COMPANY LLC  
EAGLE #3 MINE  
54912 POND FORK ROAD  
WHARTON WV 25208-0000  
U00301710A

ICG BECKLEY, LLC  
BECKLEY POCAHONTAS  
P. O. BOX 49  
ECCLES WV 25836-0000  
U00301195A

INDEPENDENCE COAL CO., INC.  
CEDAR GROVE NO. 1  
P.O. BOX 457  
WHITESVILLE WV 25209-0000  
U00502196B

INDEPENDENCE COAL CO., INC.  
TUNNEL MINE  
P.O. BOX 457  
WHITESVILLE WV 25209-0000  
U00301799

KANAWHA EAGLE MINING LLC  
COALBURG NO. 1  
3228 SUMMIT SQUARE PLACE  
LEXINGTON KY 40509-0000  
U00500302B

KANAWHA EAGLE MINING LLC  
EAGLE MINE  
3228 SUMMIT SQUARE PLACE  
LEXINGTON KY 40509-0000  
U017983-AC

KANAWHA EAGLE MINING LLC  
PEERLESS RACHEL MINE  
3228 SUMMIT SQ PL STE 108  
LEXINGTON KY 40509-0000  
U00500504C

KINGSTON MINING, INC.  
GLEN ALUM MINE  
600 RESOURCE DRIVE  
SCARBRO WV 25917-0000  
U00300496

KINGSTON MINING, INC.  
KINGSTON NO. 2  
600 RESOURCE DRIVE  
SCARBRO WV 25917-0000  
U00300601

KINGSTON RESOURCES, INC.  
BELT TUNNEL MINE  
600 RESOURCE DR.  
SCARBRO WV 25917-0000  
U00000428C

LITTLE EAGLE COAL COMPANY, LLC  
IKE FORK 5BLOCK DEEP  
P.O. BOX 134  
BICKMORE WV 25019-0000  
U00201310

LITTLE EAGLE COAL COMPANY, LLC  
LICK BRANCH NO. 2  
P.O. BOX 134  
BICKMORE WV 25019-0134  
U00000288A

LITTLE EAGLE COAL COMPANY, LLC  
LITTLE EAGLE MINE  
P. O. BOX 134  
BICKMORE WV 25019-0000  
U00201495

MAMMOTH COAL COMPANY  
SLABCAMP  
P. O. BOX 150  
CANNELTON WV 25036-0000  
U00301002

MAPLE COAL COMPANY  
MAPLE EAGLE NO. 1  
323 FAIRVIEW HEIGHTS ROAD  
SUMMERSVILLE WV 26651-0000  
U00301906

## 2015 DIRECTORY OF UNDERGROUND MINE ADDRESSES

MARFORK COAL CO., INC.  
BRUSHY EAGLE  
P.O. BOX 457  
WHITESVILLE WV 25209-0457  
U00300693B

MARFORK COAL CO., INC.  
WHITE QUEEN  
P.O. BOX 457  
WHITESVILLE WV 25209-0457  
U00500393A

MARFORK COAL COMPANY  
BECKLEY SEAM MINE  
P. O. BOX 457  
WHITESVILLE WV 25209-0000  
U00301708

MARFORK COAL COMPANY INC.  
HORSE CREEK EAGLE  
P.O. BOX 457  
WHITESVILLE WV 25209-0000  
U00300104

MARFORK COAL COMPANY, INC.  
ALLEN POWELLTON MINE  
P. O. BOX 457  
WHITESVILLE WV 25209-0000  
U00300204

MARFORK COAL COMPANY, INC.  
COON CEDAR GROVE  
P. O. BOX 457  
WHITESVILLE WV 25209-0000  
U00300900

MARFORK COAL COMPANY, INC.  
MARSH FORK  
P.O. BOX 457  
WHITESVILLE WV 25209-0000  
U00301394

MARFORK COAL COMPANY, INC.  
PARKER PEERLESS MINE  
P. O. BOX 457  
WHITESVILLE WV 25209-0000  
U00301406

MARFORK COAL COMPANY, INC.  
SLIP RIDGE CEDAR GRO  
P. O. BOX 457  
WHITESVILLE WV 25209-0000  
U00302100

MARFORK COAL COMPANY, INC.  
SLIP RIDGE POWELLTON  
P. O. BOX 457  
WHITESVILLE WV 25209-0000  
U00301399

MCELROY COAL CO.  
McELROY MINE  
57 GOSHORN WOODS RD.  
CAMERON WV 26033-0000  
U00003383

METTIKI COAL, LLC (WV)  
METTIKI E MINE  
293 TABLE ROCK ROAD  
OAKLAND MD 21550-0000  
U00200104

MIDLAND TRAIL ENERGY, LLC  
BC NO. 1  
P.O. BOX 366  
TAD WV 25201-0000  
U0301503-A

MIDLAND TRAIL ENERGY, LLC  
CAMPBELLS CREEK 7  
P.O. BOX 366  
TAD WV 25201-0000  
U300604A-A

MIDLAND TRAIL RESOURCES, LLC  
MIDLAND TRAIL NO. 2  
P.O. BOX O  
RUPERT WV 25984-0000  
U00300401C

MIDLAND TRAIL RESOURCES, LLC  
MIDLAND TRAIL NO. 3  
P.O. BOX O  
RUPERT WV 25984-0000  
U00300797B

MIDLAND TRAIL RESOURCES, LLC  
MIDLAND TRAIL NO. 4  
P.O. BOX O  
RUPERT WV 25984-0000  
U00300897B

MINGO LOGAN COAL COMPANY  
MOUNTAINEER II MINE  
P. O. BOX E  
SHARPLES WV 25183-0000  
U00503197

MIRACLE MINING, LLC  
JOHNNYCAKE MINE NO.1  
4641 GREENBRIER MOUNT. RD  
IKES FORK WV 24845-0000  
U00401107C

PANTHER CREEK MINING LLC  
AMERICAN EAGLE MINE  
3228 SUMMIT SQ PL STE 180  
LEXINGTON KY 40509-0000  
U00000391H

PANTHER CREEK MINING LLC  
COON HOLLOW TUNNEL  
3228 SUMMIT SQ PL STE 180  
LEXINGTON KY 40509-0000  
U00000391I

PANTHER CREEK MINING LLC  
WINCHESTER MINE  
3228 SUMMIT SQ PL STE 180  
LEXINGTON KY 40509-0000  
U00300803A

PAY CAR MINING, INC.  
NO. 58  
P.O. BOX 1085  
BECKLEY WV 25802-1085  
U00401098B

PAY CAR MINING, INC.  
NO.56 MINE  
P.O. BOX 1085  
BECKLEY WV 25802-1085  
U00401498A

PAY CAR MINING, INC.  
SPIDER RIDGE  
P.O. BOX 1085  
BECKLEY WV 25802-1085  
U00400808

PEN COAL CORP./KIAH CK. DIV.  
DEEP MINE NO. 3  
PO BOX 190  
LOVELY KY 41231-0000  
U00502893A

PERFORMANCE COAL CO.  
MONTCOAL NO. 7  
P.O. BOX 457  
WHITESVILLE WV 25209-0000  
U00001383

PINE RIDGE COAL COMPANY, LLC  
DOROTHY NO. 3 MINE  
P O BOX 189  
COMFORT WV 24910-0000  
U00500506

## 2015 DIRECTORY OF UNDERGROUND MINE ADDRESSES

PINNACLE MINING CO., LLC  
 PINNACLE MINE  
 P.O. BOX 338  
 PINEVILLE WV 24874-0338  
 U00020483A

POCAHONTAS COAL COMPANY, LLC  
 AFFINITY MINE  
 109 APPALACHIAN DRIVE  
 BECKLEY WV 25801-0000  
 U00015282A

POCAHONTAS COAL COMPANY, LLC  
 JOSEPHINE NO. 2 MINE  
 109 APPALACHIAN DRIVE  
 BECKLEY WV 25801-0000  
 U00303692E

POCAHONTAS COAL COMPANY, LLC  
 JOSEPHINE NO. 3  
 109 APPALACHIAN DRIVE  
 BECKLEY WV 25801-0000  
 U00303692F

RAMACO RESOURCES, LLC  
 STONECOAL BRANCH #2  
 250 WEST MAIN ST. STE. 210  
 LEXINGTON KY 40507-0000  
 U000502596

RAW COAL MINING CO., INC.  
 SEWELL MINE B  
 P.O. BOX 1030  
 BLUEFIELD VA 24605-0000  
 U00400308A

RAW COAL MINING CO., INC.  
 SEWELL MINE R  
 P.O. BOX 1030  
 BLUEFIELD VA 24605-0000  
 U00401106

RAW COAL MINING COMPANY, INC.  
 WELCH SEAM MINE  
 356 SOUTH COLLEGE AVENUE  
 BLUEFIELD VA 24605-0000  
 U00400910

RED BONE MINING COMPANY  
 CRAWDAD #1 PORTAL B  
 PO BOX 60  
 DELLSLOW WV 26531-0000  
 U007683B-A

REMINGTON, LLC  
 STOCKBURG NO. 2  
 63 CORPORATE CENTRE DR.  
 SCOTT DEPOT WV 25560-0000  
 U00006483A

REMINGTON, LLC  
 WINCHESTER MINE  
 63 CORPORATE CENTRE DR.  
 SCOTT DEPOT WV 25560-0000  
 U0300803-A

RESURRECTION COAL CO., INC.  
 MINE NO. 2  
 P.O. BOX 208  
 JOLO WV 24850-0208  
 U00000316D

RESURRECTION COAL COMPANY, INC  
 MINE NO. 3  
 P.O. BOX 208  
 JOLO WV 24850-0208  
 U00401393

RHINO EASTERN LLC  
 EAGLE 3  
 PO BOX 260  
 BOLT WV 25817-0000  
 U00301710

RIO GROUP, INC.  
 COALBURG NO. 2 MINE  
 P. O. BOX D  
 HOLDEN WV 25625-0000  
 U501096A-A

RIVERS EDGE MINING, INC.  
 RIVERS EDGE MINE  
 P. O. BOX 29  
 WHARTON WV 25208-0000  
 U00502700

ROARING CREEK COAL CO. LLC  
 ROARING CREEK MINE  
 1023 LANHAM CEMETARY RD.  
 TALLMANSVILLE WV 26237-0000  
 U00201610

ROCK "N" ROLL COAL CO., INC.  
 MINE NO. 3  
 4641 GREENBRIER MT. RD.  
 PANTHER WV 24872-0000  
 U00401196

ROCK "N" ROLL COAL CO., INC.  
 MINE NO. 7  
 4641 GREENBRIER MT., RD.  
 PANTHER WV 24872-0000  
 U00400503

ROCKHOUSE CREEK DEVELOPMENT  
 NO. 3A  
 P O BOX 1389  
 GILBERT WV 25621-0000  
 U00503199

ROCKHOUSE CREEK DEVELOPMENT CO  
 NO. 2  
 P. O. BOX 1389  
 GILBERT WV 25621-0000  
 U00506489D

ROCKHOUSE CREEK DEVELOPMENT CO  
 NO. 3  
 P. O. BOX 1389  
 GILBERT WV 25621-0000  
 U00503099

ROCKHOUSE CREEK DEVELOPMENT CO  
 NO. 8  
 P O BOX 1389  
 GILBERT WV 25621-0000  
 U00500204

ROCKHOUSE CREEK DEVELOPMENT CO  
 NO. 9  
 P O BOX 1389  
 GILBERT WV 25621-0000  
 U00500501

ROCKHOUSE CREEK DEVELOPMENT LLC  
 NO. 6A  
 P O BOX 1389  
 GILBERT WV 25621-0000  
 U00501607

ROCKHOUSE CREEK DEVELOPMENT LLC  
 3B  
 P O BOX 1389  
 GILBERT WV 25621-0000  
 U00500412

ROCKSPRING DEVELOPMENT, INC.  
 CAMP CK. MINE NO. 1  
 P. O. BOX 390  
 EAST LYNN WV 25512-0000  
 U00002584

ROCKWELL MINING LLC  
 BLACK OAK MINE  
 3228 SUMMIT SQ PL STE 180  
 LEXINGTON KY 40509-0000  
 U00014982A

## 2015 DIRECTORY OF UNDERGROUND MINE ADDRESSES

ROCKWELL MINING LLC  
BLACK STALLION MINE  
3228 SUMMIT SQUARE PLACE  
LEXINGTON KY 40509-0000  
U00501304A

ROCKWELL MINING LLC  
CAMPBELLS CREEK # 10  
3228 SUMMIT SQUARE PLACE  
LEXINGTON KY 40509-0000  
U014382-AD

ROCKWELL MINING LLC  
EAGLE #3 MINE  
3228 SUMMIT SQ. PL.,ST180  
LEXINGTON KY 40509-0000  
U00301710B

ROCKWELL MINING LLC  
GATEWAY EAGLE  
3228 SUMMIT SQUARE PLACE  
LEXINGTON KY 40509-0000  
D00008482C

ROCKWELL MINING LLC  
MATEWAN TUNNEL  
3228 SUMMIT SQ PL STE 108  
LEXINGTON KY 40509-0000  
U00509186A

ROCKWELL MINING LLC  
WHARTON#1 TUNNELMINE  
3228 SUMMIT SQUARE PLACE  
LEXINGTON KY 40509-0000  
D00009727A

RS MINING, INC.  
CARETTA #3 MINE  
P.O. BOX 1090  
OCEANA WV 24870-1090  
U00400891B

S & M ENERGY RESOURCES, LLC  
NO. 1  
367 MANSFIELD AVENUE  
PITTSBURGH PA 15220-0000  
U00400410

SALLY ANN COAL COMPANY, INC.  
MINE NO. 1  
P.O. BOX 770  
BLUEFIELD WV 24701-0770  
U00007384B

SALLY ANN COAL COMPANY, INC.  
MINE NO. 2  
P.O. BOX 770  
BLUEFIELD WV 24701-0770  
U00007384C

SALLY ANN COAL COMPANY, INC.  
MINE NO. 3  
PO BOX 770  
BLUEFIELD WV 24701-0000  
U00401007

SELAH CORPORATION  
MINE NO. 2  
P.O. BOX 1375  
GILBERT WV 25621-0000  
U0301603-B

SELAH CORPORATION  
MINE NO. 2  
P.O. BOX 1475  
GILBERT WV 25621-0000  
U301603B-B

SOUTHERN WV RESOURCES, LLC  
SPRUCE CREEK MINE  
P. O. BOX 76  
NAUGATUCK WV 25685-0000  
U005785-AA

SPARTAN MINING CO/dba/MAMMOTH  
LAUREL COALBURG TUN.  
P. O. BOX 150  
CANNELTON WV 25036-0000  
U00300704

SPARTAN MINING CO/dba/MAMMOTH  
STOCKTON 130  
P. O. BOX 150  
CANNELTON WV 25036-0000  
U00304291A

SPARTAN MINING COMPANY  
HATFIELD ENERGY MINE  
P. O. BOX 1098  
HOLDEN WV 25625-0000  
U00502194

SPARTAN MINING COMPANY  
LAUREL CREEK #8  
P O BOX 1098  
HOLDEN WV 25625-0000  
U00502006B

SPARTAN MINING COMPANY  
LOWER WAR EAGLE  
208 BUSINESS STREET  
BECKLEY WV 25801-0000  
U00401908

SPARTAN MINING COMPANY  
ROAD FORK #51 MINE  
208 BUSINESS STREET  
BECKLEY WV 25801-0000  
U00400105A

SPARTAN MINING COMPANY  
RUBY ENERGY  
P. O. BOX 1098  
HOLDEN WV 25625-0000  
U0501996-A

SPEED MINING, INC.  
COON HOLLOW TUNNEL  
P.O. BOX 99  
DAWES WV 25054-0000  
U00000391G

SPEED MINING, LLC  
AMERICAN EAGLE MINE  
P.O. BOX 99  
DAWES WV 25054-0000  
U00000391F

TAYLOR MINERALS, INC.  
BISMARCK MINE  
4786 BISMARCK RD.  
MT. STORM WV 26739-0000  
U00200107A

TEN-MILE COAL CO., INC.  
NO. 4  
P. O. BOX 549  
DELLSLOW WV 26531-0000  
U00200202B

THOROUGHbred MINING, LLC  
CAYMUS DEEP MINE  
3429 SPRINGLAKE DR  
LEXINGTON KY 40517-0000  
U0300909-B

THUMPER COAL COMPANY, INC.  
NO. 2  
224 BIRCH STREET  
RAVEN VA 24639-0000  
U00401094B

TIMCO ENERGY, INC.  
MINE NO. 5  
P.O.BOX 1030  
BLUEFIELD VA 24605-1030  
U00018483F

## 2015 DIRECTORY OF UNDERGROUND MINE ADDRESSES

TRIPLE G COAL COMPANY, INC.  
MINE NO. 1  
P.O. BOX 770  
BLUEFIELD WV 24701-0770  
U00400495E

WF COAL SALES, INC.  
WESTCHESTER MINE  
PO BOX 23  
PREMIER WV 24878-0023  
U00400206B

WOLF RUN MINING COMPANY  
NO. 4 MINE  
245 ENOXY BLVD.  
TALLMANSVILLE WV 26237-0000  
U00200202C

XMV, INC.  
43 MINE  
640 CLOVERDEW DAIRY RD.  
PRINCETON WV 24740-0000  
U00302112

XMV, INC.  
MINE NO.42  
640 CLOVER DEW DAIRY ROAD  
PRINCETON WV 24740-0000  
U00401109

TUNNEL RIDGE, LLC  
TUNNEL RIDGE  
2596 BATTLE RUN ROAD  
TRIADELPHIA WV 26059-0000  
U00018183

WHITE BUCK COAL COMPANY  
GRASSY CREEK NO. 1  
P.O. BOX 190  
LEIVASY WV 26676-0000  
U00014882C

WOLF RUN MINING COMPANY  
SENTINEL  
21550 BARBOUR COUNTY HWY.  
PHILIPPI WV 26416-7798  
U00001583D

XMV, INC.  
MINE NO. 35  
640 CLOVERDEW DAIRY ROAD  
PRINCETON WV 24740-0000  
U00402291B

VINDEX ENERGY CORP.  
BISMARCK MINE  
265 GLASS DRIVE, SUITE A  
MT. LAKE PARK MD 21550-0000  
U00200107

WILDCAT ENERGY, LLC  
EAGLE 3 MINE  
63 CORP. CNTR. DR. STE437  
SCOTT DEPOT WV 25560-0000  
U0301710-A

WWMV, LLC  
CAYMUS MINE  
315 70TH. STREET  
CHARLESTON WV 25304-0000  
U00300909

XMV, INC.  
MINE NO. 39  
640 CLOVER DEW DAIRY RD.  
PRINCETON WV 24740-0000  
U00402589D

VINDEX ENERGY CORPORATION  
BISMARCK MINE  
265A GLASS DRIVE  
MT. LAKE PARK MD 21550-0000  
U00200107b

WOLF RUN MINING COMPANY  
IMPERIAL  
245 ENOXY BLVD.  
TALLMANSVILLE WV 26237-0000  
U00200201A

WWMV, LLC  
SILVER OAK #1  
315 70TH STREET SE  
CHARLESTON WV 25304-0000  
U00300709

XMV, INC.  
MINE NO. 40  
640 CLOVER DEW DAIRY ROAD  
PRINCETON WV 24740-0000  
U00400499



**2015 WEST VIRGINIA DIRECTORY OF SURFACE MINES**

COMPANY	MINE	PERMIT	GENERAL LOCATION	EMP	DAYS	HOURS	PRODUCTION	SEAM	FAT	INJ	CNTY
ADMINISTRATIVE SERVICES, INC.	RUSH CREEK SURFACE	S0300499-A	RUSH CREEK, MARMET					121			20
ADMINISTRATIVE SERVICES, INC.	DRY BRANCH NO. 1	S0301400-A	DRY BRANCH, WV					84			20
ADMINISTRATIVE SERVICES, INC.	PRITCHARD MINING CO.	S300796B-B	HERNSHAW, WV					122			20
ADMINISTRATIVE SERVICES, INC.	AUGER #1	S500803A-E	.10 MILES SOUTH WEST OF ASHFORD WV								3
ALEX ENERGY INC	NO. 1 SURFACE MINE	S00301391A	DRENNEN, WV	22		44,586		84			34
ALEX ENERGY INC.	EDWIGHT SURFACE MINE	S00301299A	2.2 MILES SOUTHEAST OF NAOMA IN MARS	77	196	186,172	675,574	87		1	41
AMERICAN BIT. POWER PART. L.P.	BARRACKVILLE SURFACE	S00200904	GRANT TOWN					17			25
AMERICAN BITUMINOUS POWER PTR.	FEDERAL #1 REFUSE	O00000583A	GRANT TOWN, WV					999			25
AMERICAN BITUMINOUS POWER PTR.	BARRACKVILLE	O00100399	BARRACKVILLE					999			25
AMERICAN BITUMINOUS POWER PTR.	POWER PLANT	R00103888A	GRANT TOWN	13	346	26,998		999			25
APOGEE COAL COMPANY, LLC	GUYAN SURFACE MINE	S00500701A	AMHERSTDALE WV	26	328	69,797	227,023	103			23
APOGEE COAL COMPANY, LLC	RUFFNER	S00507986A	RUM CREEK					103			23
APPALACHIAN HIGHWALL MINING	DANIEL HOLLOW SURFAC	O0501604-C	SHARPLES WV					111			23
ARGUS ENERGY WV LLC	COPLEY TRACE SURFACE	S00502797a	KIAH CREEK OF EAST FORK OF TWELVEPOLE					84			50
ARGUS ENERGY WV, LLC	TRI-COUNTY NO. 2	S00501900B	UNNAMED TRIBUTARY OF WEST FORK OF TWEL					121			30
ATLANTIC LEASECO, LLC	KING COAL NO. 1 MINE	R00000680B	NEAR WERTH, WEST VIRGINIA					76			34
ATLANTIC LEASECO, LLC	LOWER MUDDLETY NO. 2	S00306386A	ISLAND CREEK ROAD, OFF OF RT. 55, NEAR					111			34
AUGUSTUS AUGERING & CONTR.,INC	NO.1 AUGER	S0400507-B	AVONDALE, WV					252			24
AWARD DEVELOPMENT, LLC	WILDCAT 2 SURFACE	S00301606	LONG BOTTOM CREEK/CABIN CREEK, WV	8	58	5,021	22,177	84			20
AWARD DEVELOPMENT, LLC	LONGBOTTOM SURFACE	S00302107	HEAD OF SLAUGHTER CREEK	10	73	10,059	9,290	84			20
AWC OPERATIONS, INC.	RED ASH HW MINE #1	S0302011-B	IAEGER, WV					252			24
BANDMILL COAL CORPORATION	BANDMILL SURFACE	S00500194A	ETHEL WV					103			23
BAY STAR COAL CO., INC.	NEWHALL SUR. MINE #2	S00401311	NEAR CUCUMBER					311			24
BLACK HAWK MINING INC.	RALPH SIX	S0200810-A	228 ABPP DRIVE, GRANT TOWN, WV					17			25
BLACK HAWK MINING INC.	BARRACKVILLE SURFACE	S0200904-D	CO. RT. 250/17 1ST STREET					20			25
BLACK HAWK MINING, INC.	BARRACKVILLE RUFUSE	O0100399-G	1ST ST. BARRACKVILLE					17			25
BLACK HAWK MINING, INC.	LAURITA AUGER	S0200111-A	GRANT DISTRICT					36			31
BLACK STORM ENERGY, LLC	AMONATE AUGER II	S0400403-E	NEAR BANDY, VA IN MCDOWELL COUNTY					344			24
BLUESTONE COAL CORP.	26A CLARK BR. HAULRD	D000011-82	IN BOTTOM CREEK NEAR BURKE MOUNTAIN, N					318			24
BLUESTONE COAL CORP.	RED FOX SURFACE MINE	S00007282A	NEAR BISHOP VA ON WV-VA STATE LINES	11	300	15,732		319			24
BLUESTONE COAL CORP.	PAYNE BRANCH SURFACE	S00400399	BURKE MT. ON PYNE BRANCH IN BARKERS	3	140	556		293			55
BLUESTONE COAL CORP.	PINNACLE RIDGE	S00400899	ON PINNACLE RIDGE NEAR BURKE MOUNT	3	95	156		318			24
BLUESTONE COAL CORP.	PINNACLE CREEK SURF.	S00400900	NEAR PINEVILLE IN BARKERS RIDGE DISTR	2	74	64		285			55
BLUESTONE COAL CORP.	NO.2 CONTOUR & AUGER	S00401301	ON PINNACLE RIDGE NEAR BURKE MOUNTAIN					318			55
BROOKS RUN MINING COMPANY, LLC	SEVEN PINES	S00201002	HOLLY DISTRICT NEAR ERBACON	75	239	170,969	700,949	76			51
BRUSHY FORK, LLC	BRUSHY FORK SURFACE	S00200110	PIGTAIL RUN	11	96	6,956	14,951	33			17
BULLSKIN STONE & LIME, LLC	GLADESVILLE QUARRY	S00101488A	GLADESVILLE RD., 1.4 MILES OFF RT. 119					84			31
BUNDY AUGER MINING, INC.	RED ASH HWM NO. 27	S0302011-C	HARMANS BRANCH RD. IAEGER	9	200	17,018	89,142	252			24
BUNDY AUGER MINING, INC.	SKYWAY AUGER	S0400909-A	NEAR CAPLES, WV					293			24
BUNDY AUGER MINING, INC.	LOST FLATS HIGHWALL	S303393B-A	11710 GOLD KNOB ROAD, RICHWOOD, WV					275			13
CAM MINING, LLC	GRAPEVINE EAST SURFA	S0500707-A	550 GRAPEVINE CREEK					142			30
CAM MINING, LLC	REMINING NO. 3	S0501404-A	591 THACKER HOLLOW					142		1	30
CAM MINING, LLC	GRAPEVINE SOUTH SUR	S0501901-C	EDGARTON					142			30
CARETTA MINERALS, LLC	RED ASH HIGHWALL #1	S00302011	HARMANS BRANCH ROAD, IAEGER, WV	7	275	12,867		252			24
CATENARY COAL COMPANY	SAMPLES MINE	S00302390	SHERMAN/CABIN CREEK DISTRICT, NEAR L	219	185	399,705	1,408,971	84		2	20
CENTRAL APPALACHIA MINING LLC	REMINING 3 POND CK	S00501012	591 THACKER HOLLOW	14	19	385	4,693	168			30
CENTRAL APPALACHIA MINING, LLC	GRAPEVINE EAST SURFA	S00500707	550 GRAPEVINE CREEK	33	91	8,670	11,876	142			30
CENTRAL APPALACHIA MINING, LLC	MILL SEAT SURF MINE	S00500811	550 GRAPEVINE CREEK	26	180	16,697	82,106	142			30

CENTRAL APPALACHIA MINING, LLC	GRAPEVINE FORK SURF	S00502508	550 GRAPEVINE CREEK	33	131	17,228	115,733	142			30
CHAFIN BRANCH COAL CO.	SNAP CREEK NO. 1	S00501396A	RICH CREEK NEAR MAN WV	10	178	21,995	18,674	103			23
CHAFIN BRANCH COAL CO., LLC	PETE BRANCH SURFACE	S00500808	PETE'S BRANCH NEAR GILBERT, WV	2	72	4,475		111			30
CHESTNUT LAND HOLDINGS, LLC	DALTON BRANCH REFUSE	S021483E-A	STATE RT. 16 BISHOP	10	153	17,332	14,715	324			24
CLIFFS LOGAN COUNTY COAL, LLC	TONY'S FORK SURFACE	S00503395B	0.75 MILES NORTHEAST OF LORADO, WV	46	21	10,066	64,865	103			23
CLUB COAL, INC.	FLAG RUN SURFACE	S00100294A	SARDIS - SARDIS DISTRICT	1	10	25		36			17
COAL RIVER MINING, LLC	MINE NO. 6A	S000500812	FORK CREEK	43	66	47,938	217,685				3
COAL RIVER MINING, LLC	MINE NO. 6	S00504090	FORK CREEK					103			3
COLONY BAY COAL CO.	COLONY BAY SURFACE	S00500989	NEAR WHARTON WV ON RT 85					87			3
COLONY BAY COAL CO.	COLONY BAY	S00502294	COW CREEK OF WV WV RT 85 NEAR WHARTON					111			3
COMMON WEALTH MINING LLC	HOBET HWM #1	S503308A-A	SPURLOCKVILLE					84			22
COMMONWEALTH MINING LLC	HOBET HWM #1	S0500207-A	SPURLOCKVILLE WV	9	59	6,566					22
COMMONWEALTH MINING, LLC	HWM #36	S0300212-C	UNAMED TRIBUTARIES OF MILL CREEK OF ME					275			13
CONSOL OF KENTUCKY	SURFACE MINE #1	S00506291B	LAUREL BRANCH ROAD OFF MINGO CO RT 3/5					111			30
CONSOL OF KENTUCKY, INC.	TWIN BRANCH SURFACE	S00500402	0.85 MILE N. FROM US 119 ON LITTLE BRA	114	361	280,793	2,139,252	111		2	30
CONSOL OF KENTUCKY, INC.	PEG FORK SURFACE	S00501806	JCT.US 52&119 AT MILLER CREEK					76			30
COVINGTON COAL COMPANY LLC	COVINGTON COAL #1MIN	S00501702A	NELLIS	4	112	6,440					3
D. & L. COAL CO., INC.	JONES REMINE	S00200906	ELK GARDEN, WV					36			29
DALTON ENTERPRISE INC	HIGHWALL MINE #20	S0400500-B	HWY 85 TO VAN HWY 26 MINE ON LEFT	12	33	3,155	13,146	103			3
DEVELOPMENT PERMITS, LLC	UPLAND AREA III	S00301509	WITCHER CREEK, WV					84			20
DFM COAL LLC	PATTON 11 SURFACE	S00400401B	GLEN ALUM ROAD NEAR WHARNCLIFFE W	8	191	9,350		121			30
DP SOUTHBOUND COAL, LLC	MCMILLION/RAIKES	S00201412	SHINNSTON					36			17
DUCKWORTH COAL, INC.	PIEDMONT	s00200506	1 MILE SOUTHWEST OF PIEDMONT WV					41			29
DYNAMIC ENERGY, INC.	COAL MTN. NO. 1 SURF	S00402096	NEAR COAL MOUNTAIN IN CLEAR FORK DIS	54	299	113,699		151			55
EAGLE CREEK MINING CO LLC	DANIEL HOLLOW SURF	O0501604-B	DANIEL HOLLOW	2	120	10,829	66,609	113			23
EAGLE CREEK MINING, LLC	GARLAND SURFACE MINE	S0400507-C	NEAR AVONDALE	5	64	4,144		252			24
EAGLE CREEK MINING, LLC	SPRUCE NO. 1 MINE	S0501397-A	SHARPLES AT MONCLO RD	27	230	70,093	161,968	103			23
EAGLE CREEK MINING, LLC	EAGLE CREEK NO. 5	S508187B-A	SHARPLES on MONCLO RD.	9	178	19,029	30,615	103			23
EAGLE MINING, LLC	SYNERGY SURFACE MINE	S00501594A	NEAR TWILIGHT					84			3
EAGLE MINING, LLC	SYNERGY NO. 2 SURFAC	S00501707	WHARTON, WV					76			3
EASTERN ASSOCIATED COAL, LLC	COLONY BAY SURFACE	S00008780	COW CREEK OFF WV RT 85 NEAR WHARTON					103			3
EASTERN ASSOCIATED COAL, LLC	HUFF CREEK SUR. MINE	S00400508	WV RT 85 8 MILES SOUTH OF WHARTON POST					111			3
ED COAL, INC.	BRIAR MOUNTAIN MINE	S0302005-A	COUNTRY ROAD 76 - LAING, ESKDALE, WV					151			20
ELK RUN COAL CO., INC.	BLACK CASTLE NO. 4	S00507586	DRAWDY	170	204	388,584	1,262,918	111		1	3
ELK RUN COAL CO.INC DBA REP.EN	EMPIRE	S00300599B	NEAR OHLEY, WV	11	240	27,394	234,539	84			20
ELK RUN COAL CO.INC DBA REP.EN	REPUBLIC ENERGY	S00302195	NEAR SKITTER CREEK	116	240	281,101	966,300	111		1	41
ERP ENVIRONMENTAL FUND INC.	SURFACE MINE 45	S00500207A	SPURLOCKVILLE					103			22
ERP ENVIRONMENTAL FUND INC.	WEST RIDGE SURFACE	S00500396B	SPURLOCKVILLE					103			22
ERP ENVIRONMENTAL FUND INC.	GUYAN	S00500701B	AMHERSTDALE	22	19	1,776		111			23
ERP ENVIRONMENTAL FUND INC.	CALLISTO	S00500900A	BOB WHITE	10	16	1,341		111			3
ERP ENVIRONMENTAL FUND INC.	HILLFORK	S00502799A	DANVILLE	3	16	751		111			3
ERP ENVIRONMENTAL FUND INC.	CHESTNUT OAK	S00503308A	SPURLOCKVILLE	38	40	20,405	96,477	103			22
EXTRA ENERGY INC.	TEA BRANCH SUR. MINE	S0400811-A	1067 BRONCO DR. PAGETON WV				3,800	344			24
EXTRA ENERGY, INC	HIGHWALL MINER NO.2	S0400609-C	NEAR JENKINJONES					319			24
EXTRA ENERGY, INC.	RED HAWK SURFACE	S00400307	NEAR CUCUMBER					319			24
EXTRA ENERGY, INC.	EASTER RIDGE SURFACE	S00400509	NEAR PAGETON, WV	90	268	244,466	614,934	323			24
EXTRA ENERGY, INC.	STATE LINE SURFACE	S00400609	NEAR JENKINJONES	3	110	2,503	7,265	319			24
EXTRA ENERGY, INC.	ECKMAN #2 STRIP	S00400705	ECKMAN					342			24
EXTRA ENERGY, INC.	DRY BRANCH SURFACE	S00400709	NEAR ANAWALT, WV	41	268	107,603	246,050	334			24
EXTRA ENERGY, INC.	ECKMAN #1 SURFACE MN	S00401096B	ECKMAN					318		2	24
EXTRA ENERGY, INC.	CACTUS RIDGE	S00401999B	SQUIRE					344			24

EXTRA ENERGY, INC.	HIGHWALL MINER NO.1	S0400811-C	NEAR PAGETON, WV	2	43	1,220	7,853	344			24
EXTRA ENERGY, INC.	LOW GAP SURFACE MINE	S0401509-A	NEAR GARY, WV	12	250	25,384	59,260	323			24
FAYETTE COAL & COKE, INC.	GLADESVILLE QUARRY	S101488A-A	GLADESVILLE RD., 1.4 MILE OFF RT. 119	3		4,206		84			31
FOLA COAL COMPANY, LLC	SURFACE MINE # 1	S00301393	BICKMORE (HENRY/PLEASANT DISTRICTS)	23		51,261		80			8
FRASURE CREEK MINING, LLC	SURFACE MINE NO. 5	S00301601	NEAR KINCAID, WEST VIRGINIA	4	191	7,056		170			10
FRASURE CREEK MINING, LLC	FRASURE CREEK NO. 7	S00400500	VAN					84			3
FRASURE CREEK MINING, LLC	FALCON 2 CONTOUR	S00501309	GORDON WV					103			3
FRASURE CREEK MINING, LLC	MINE NO. 4	S00502201A	NEAR BAISDEN					157			30
G & R AUGERING, INC.	AUGER # 1	S0302005-B	COUNTY ROAD 76 LAING, ESKDALE, WV					125			20
G. S. ENERGY, LLC	GARLAND SURFACE MINE	S00400507	NEAR AVONDALE					252			24
GMAX, INC.	SPICE CREEK STRIP	S00401110	TAKE WV 13S FROM GARY 2.5 ML TURN RT. 1					344			24
GREENBRIER MINERALS, LLC	TONY'S FORK SURFACE	S00503395C	0.75 MILES NORTH EAST OF LORADO	47	263	120,528	570,135	87			23
GREENBRIER MINERALS, LLC	POLLOCK KNOB	S0300314-A	NEAR QUINWOOD, WV	16	230	43,577	119,706	266			13
GREENBRIER SMOKELESS COAL	BUCK LILLY SURFACE	S00300805	OFF GREENBRIER CTY RD 1 (ANJEAN RD) AP					318			13
GREENBRIER SMOKELESS COAL, LLC	POLLOCK KNOB	S00300314	NEAR QUINWOOD, WV					266			13
HIGHLAND MINING COMPANY	WEST FORK SURFACE	S00501306A	DINGESS WV	14	232	32,053	72,243	84			23
HIGHLAND MINING COMPANY	REYLAS SURFACE	S00501506	ETHEL	90	219	202,243	863,601	87		3	23
HIGHLAND MINING COMPANY	ROCKHOUSE BRANCH SUR	S00501798A	ETHEL WV	19	237	47,291	104,231	111			23
HIGHLAND MINING COMPANY	TRACE FORK SURFACE	S00505489B	22 MINE ROAD HOLDEN WV	7	233	15,163	31,151	84			23
HIGHWALL MINING INC.	WILDCAT SURFACE MINE	S0300600-A	JOE'S CREEK AND COALFORK OF CABIN CREE					84			20
HOBET MINING LLC	WEST RIDGE III	S00500203	SPURLOCKVILLE, WV	115	217	203,741	892,456	103		4	22
HOBET MINING LLC	HILL FORK SURFACE	S00502799	DANVILLE, WV					111			3
HOBET MINING, LLC	WEST RIDGE SURFACE	S00500396A	SPURLOCK WV	59	203	111,928	464,209	103			3
ICG EASTERN, LLC	BIRCH RIVER MINE	S00201492A	COWEN, WEST VIRGINIA					76			51
ICG EASTERN, LLC	BEARPEN SURFACE MINE	S00300507	TIOGA, WEST VIRGINIA					76			34
INDEPENDENCE COAL CO., INC.	RED CEDAR SURFACE	S00503097A	CLOTHIER	4		3,212		103			3
INDEPENDENCE COAL CO., INC.	WEST CAZY SURFACE	S00503195A	CLOTHIER								3
INDEPENDENCE COAL COMPANY	TWILIGHT MTR/PROGRES	S00502396	TWILIGHT	17	18	5,090	7,223	121			3
JMAC LEASING, INC.	BRIAR MOUNTAIN	S00302005	COUNTY ROAD 76, LAING, WV	30	213	39,711	313,033	121			20
JMAC LEASING, INC.	#1 SURFACE MINE	S00401499	ROUTE 10 SOUTH, CYCLONE, WV					135			55
JUSTICE HIGHWALL MINING, INC.	BIG BRANCH HIGHWALL	S00400905	BETWEEN CLARK BR. & BOTTOM CREEK, N	1	21	10		311			24
JUSTICE HIGHWALL MINING, INC.	#1 MINER RED FOX SF	S007282A-B	NEAR BISHOP VA ON WV-VA STATE LINE					323			24
JUSTICE HIGHWALL MINING, INC.	NO. 1 MINER	S0400900-C	NEAR PINEVILLE, IN BARKERS RIDGE DISTR					285			55
JUSTICE HIGHWALL MINING, INC.	DYNAMIC ENERGY AUGER	S0402096-A	NEAR COAL MOUNTAIN IN CLEAR FORK DISTR					185			55
JUSTICE HIGHWALL MINING, INC.	NO. 1 MINER	S400899-AA	ON PINNACLE RIDGE NEAR BURKE MOUNTAIN					318			24
JUSTICE HIGHWALL MINING, INC.	JOB 39A #2 CONT&AUGR	S401301-AA	NEAR PINNACLE RIDGE ON BURKE MOUNTAIN					318			24
KENTUCKY FUEL CORPORATION	TAMS OPERATION	S00300998B	NEAR HELEN, WV					285			41
KENTUCKY FUEL CORPORATION	EAST GULF SURFACE	S00301809	TAMS	67	320	150,418	102,270	285			41
KENTUCKY FUEL CORPORATION	WV-3 SURFACE MINE	S00501300B	LYBURN	15	245	28,597	131,312	111			23
KENTUCKY FUEL CORPORATION	THREE MARIE MINE	S0301411-A	RTE 16 SOUTH OF SOPHIA TO BAILEY BRA	10	20	1,438		311			41
LEGACY RESOURCES, LLC	SYNERGY MINE NO. 2	S0501707-A	WHARTON, WV					76			3
LEGACY RESOURCES, LLC	SYNERGY SURFACE MINE	S501594A-A	NEAR TWILIGHT					84			3
LITTLE BEN TRUCKING, INC.	ATWELL BRANCH SURFAC	S00401711	ATWELL BRANCH					252			24
LITTLE SEAM MINING CO., INC.	NEWHALL SUR. MINE #2	S0401311-A	RT. 16 TO CUCUMBER LFT RT.16/17 RT. ON	10	248	20,331	53,170	311			24
LONG FLAME COAL CORP	LONG FLAME NO. 3	S0502301-A	4 MILES OFF 119 TURN EAST ON LONG SH	18	266	42,477	139,301	103		1	3
LONG FLAME COAL CORP.	4 MILE SURFACE #2	S0300405-B	FOUR MILE CREEK, STANDARD, WV	59	18	10,264	24,291	87		3	20
LP MINERAL, LLC	GRANT TOWN BLENDING	O000583A-C	GRANT TOWN POWER PLANT					17			25
LP MINERAL, LLC	HUMPHREY NO. 7	O00102292A	RT. 100, MAIDSVILLE, WV	14	296	34,502		999			31
LP MINERAL, LLC	BARRACKVILLE REFUSE	O0100399-F	1ST. STREET, BARRACKVILLE, WV	6	274	4,976		17			25
LP MINERAL, LLC	RALPH SIX	S00200810	228 ABPP DRIVE, GRANT TOWN, WV 26574	7	274	10,262		17			25
LP MINERAL, LLC	BARRACKVILLE SURFACE	S0200904-C	250/17 1ST ST. BARRACKVILLE	6	274	4,717		20			25

MAMMOTH COAL COMPANY	BIG CREEK # 2	S00304589D	NEAR BOOMER, WV	5		10,022		103		10
MAPLE COAL COMPANY	MAPLE COAL NO. 1	S00304191B	ARMSTRONG CREEK	35	223	79,345	382,845	135		10
MARFORK COAL COMPANY	SLIP RIDGE CONTOUR	S00300809	RT 3 MARSH FORK					170		41
MARFORK COAL COMPANY	BEE TREE SURFACE	S00301004	ROUTE 3, PACKSVILLE ROAD PAST THE PREP					103		41
MARFORK COAL COMPANY, INC.	WORKMAN SURFACE MINE	S00300208	CTY RT 1 WORKMANS CREEK	61	257	150,830	594,101	103		41
MARION DOCKS, INC.	LANTZ MINE	S00201910	119 @ CENTURY WV					33		1
MIDLAND TRAIL RESOURCES, LLC	MIDLAND TRAIL MINE 1	S00301507	ROCKCLIFF ROAD NEAR RUPERT, WV					311		13
MINGO LOGAN COAL COMPANY	DANIEL HOLLOW SURF.	O000501604	SHARPLES					103		23
MINGO LOGAN COAL COMPANY	SPRUCE NO. 1 MINE	S00501397	2 MILES NORTHEAST OF SHARPLES, WV					111		23
MINGO LOGAN COAL COMPANY	BEECH CREEK SURFACE	S00508187B	2 miles southwest of Sharples, WV					111		23
NESCO, INC.	LANE RIDGE SURFACE	S00200604	SAGO, WV					71		49
NEWGATE DEVELOPMENT OF BECKLEY	THREE MARIE MINE	S00301411	RTE 16 SOUTH OF SOPHIA TO BAILEY BRANC					311		41
NORTH STAR ONE, LLC	TOMMY CREEK HIGHWALL	S302203A-A	3884 ODD RD., JOSEPHINE, WV 25857					341		41
ONYX ENERGY, LLC	GEMINI SURFACE MINE	S00300812	1.8 MILES SOUTHWEST MATAOKA	7	145	8,197	25,664	344		28
ONYX ENERGY, LLC	SURFACE MINE NO. 1	S00400197C	2.5 MILES NW OF MONTCALM					334		24
ONYX ENERGY, LLC	WEYANOKE SURFACE	S00400409	1.5 MILES SOUTHWEST OF MATOAKA	23	355	68,000	149,720	334		28
ONYX ENERGY, LLC	MCCOMAS POINT SURF.	S00400807	2.5 MILES NW OF MONTCALM					334		28
ONYX ENERGY, LLC	MCCOMAS SURFACE NO.1	S00401808	2.5 MILES NORTHWEST OF MONTCALM					334		28
ONYX ENERGY, LLC	PUNCHEONCAMP SURFACE	S00402309	1.6 MILES NORTHEAST OF ANAWALT					318		24
PANTHER CREEK MINING LLC	SAMPLES MINE	S00302390A	ESKDALE, WV	123	66	66,229	217,056	84		20
PEERLESS EAGLE COAL CO.	LILLY FORK SURFACE	S00302193	HUTCHINSON BRANCH / RT. 39 GILBOA					80		34
PHOENIX COAL-MAC MINING, INC.	HOLDEN NO. 22 SURF.	S00500395B	LEFT FORK OF PINE CREEK OF ISLAND CR	283	201	589,492	2,259,286	103	3	30
POCAHONTAS COAL COMPANY, LLC	TC HW 1 DEVILS FORK	S00300711	3.2 MILES SOUTHWEST OF RHODELL, WV ALO					311		41
POCAHONTAS COAL COMPANY, LLC	BECKLEY HIGHWALL 2	S00301508	1.8 MILES SOUTHWEST OF ODD, WV ALONG C					311		41
POCAHONTAS COAL COMPANY, LLC	TOMMY CREEK MINE S.	S00302009	3 MILES SOUTHWEST OF RHODELL WV ALONG					334		41
POCAHONTAS COAL COMPANY, LLC	DEVILS BACKBONE	S00302012	1.86 MILES NORTHEAST OF JOSEPHINE AL	9	21	1,781		334		41
POCAHONTAS COAL COMPANY, LLC	TOMMY CREEK HIGHWALL	S00302203A	3884 ODD RD., JOSEPHINE, WV					341		41
POWELLTON COAL COMPANY, L.L.C.	BRIDGE FORK NO. 1	S00300400	SWISS, WEST VIRGINIA					168		10
PREMIUM ENERGY LLC	NO. 10	S00501501A	DINGESS WV	2	126	3,668		156		30
PREMIUM ENERGY, LLC	SURFACE MINE NO. 3	S00400400A	WHARNCLIFFE WV	5	192	10,679		156		30
PREMIUM ENERGY, LLC	SURFACE MINE NO. 2	S00502099A	WHARNCLIFFE WV	5	192	11,471		156	1	23
PREMIUM ENERGY, LLC	HIGHWALL MINER #11	S0401197-B	TWIN STAR'S MINE PROPERTY					175		24
PRINCESS POLLY ANNA & JCT ENT	NO. 1 SURFACE MINE	S00300212	OFF ANJEAN ROAD TO BIG MOUNTAIN ROA	17	274	45,552	140,325	285		13
PRINCESS POLLYANNA COAL CO.INC	NO. 1 SURFACE MINE	S0300212-B	BIG MOUNTAIN RD, RUPERT WV 25984					285		13
PRITCHARD MINING CO., INC.	FOUR MILE MINE	S00300796B	HERNSHAW, WV	4	18	680		121		20
PRITCHARD MINING CO., INC.	DRY BRANCH NO. 1	S00301400	EAST BANK, WEST VIRGINIA	19	258	46,229	112,819	76		20
PRITCHARD MINING CO., INC.	LENS CK NO.1 PIT #2	S00302693	HERNSHAW					121		20
QUALITY RECLAMATION SER. LLC	BARRICKVILLE REFUSE	O0100399-C	BARRACKVILLE	1	5	360		999		25
RAVEN CREST CONTRACTING LLC	BOONE NORTH NO. 3	S00500906	ASHFORD HILL ROAD, ASHFORD WV					121		3
RAVEN CREST CONTRACTING, LLC	BOONE NORTH NO. 2	S00500803A	ASHFORD HILL RD ASHFORD WV	53	241	107,629	594,909	137	2	3
REBEKAH COAL COMPANY, INC.	RAGER SURFACE MINE	S00200608	COURTHOUSE DISTRICT, LONG RUN ROAD					36		46
RED OAK, INC.	NO. 1	R00501296	MYRTLE, WV					999		30
RESOURCES LIMITED LLC	CLIFFTOP MINE NO. 1	S00300505	NEAR CLIFF TOP, WV					285		10
REVELATION ENERGY, LLC	S11 KEYSTONE SURFACE	S00300499A	ON RUSH CREEK AT MARMET, WV					111	1	20
REVELATION ENERGY, LLC	KD SURFACE MINE NO 2	S00300609A	ON LEFT FORK OF RUSH CREEK AT MARM	3	156	6,380	29,699	111		20
REVELATION ENERGY, LLC	S7 SURFACE MINE	S00303991A	PAX, WEST VIRGINIA	4	102	9,888	40,196	252		10
ROADWAY UNLIMITED, LLC	POWDER MILL PROCESS	S0502708-A	US RT 52 S HWY FORT GAY WV	14	33	14,859	15,986			50
RUM CREEK COAL SALES, INC.	CAMP BRANCH MINE	S00501390B	ETHEL	4	45	3,304	30,870	80		23
RUM CREEK COAL SALES, INC.	ANNA BRANCH SURFACE	S00502493	ETHEL, WV					87		23
SCJL CO-LEASING CORP. INC.	LAURITA MINE # 1	S00200111	GRANT DISTRICT	2	117	1,650	5,094	36		31
SECOND SHIFT MINING, INC.	AUGER 3	S0300212-D	BIG MOUNTAIN ROAD, RUPERT, WV	2	70	1,120	2,627	271		13

SHAFER BROTHERS CONSTR., INC.	NATIONAL MINE	S00201110	OFF OF RIVER RD. IN WESTOVER, WV						29			31
SHAFER BROTHERS CONSTR., INC.	BUCY	S00201206	CASS / GRANT DISTRICT						23			31
SIMMONS FORK MINING, INC.	EWING FORK NO. 1	S00301803	PAX, WEST VIRGINIA	48	233	113,998	370,081	170				41
SKYWAY STRIP, INC.	SKYWAY III MINE	S00301912	NEAR SUPERIOR	18	260	47,567	68,558	293				24
SKYWAY STRIP, INC.	SKYWAY II MINE	S00400909	NEAR CAPLES					293				24
SOUTH FORK COAL CO., LLC	BLUE KNOB SURFACE	S00300511	9598 COLD KNOB ROAD RICHWOOD, WV	2	32	156	72,139	101,520	285			13
SOUTH FORK COAL CO., LLC	LOST FLAT SURFACE	S00303393B	11710 COLD KNOB ROAD, RICHWOOD, WV	9	176	14,556	63,666	311				13
SOUTHEASTERN COAL, INC.	MCCOMAS NO.1 AUGER	S0400409-A	MONTCALM, WV	2	57	913	9,701	334				24
SOUTHEASTERN COAL, INC.	STATE LINE AUGER	S0400609-B	MUNSON					319				24
SPARTAN MINING CO/dba/MAMMOTH	MAMMOTH COAL CO.	S00000684A	NEAR MONTGOMERY, ROUTE 60					103				20
SPRING CREEK ENERGY COMPANY	ROCK CAMP SUR. NO. 1	S00302210	SUMMERSVILLE, WV					176				34
STOLLINGS TRUCKING CO., INC.	SURFACE NO. 4	S00500502	LOWES MOUNTAIN	7	127	8,100	9,550	103				23
STOLLINGS TRUCKING CO., INC.	GARLAND SURFACE MINE	S0400507-A	NEAR AVONDALE, WV					251				24
SUPERIOR PROCESSING, INC.	REFUSE OPERATION	O00400601A	SUPERIOR					999				24
TEN-A COAL CO., INC.	LAUREL RUN #1	S00100997	ENTERPRISE, CLAY DISTRICT	5	158	4,625	3,163	36				17
TEN-A-COAL COMPANY	CHIEFTON MINE #1	S00200511	CHEIFTON-COAL DISTRICT	2	13	57		36				17
THOROUGHbred HIGHWALL MINING	BRUSHY FORK	S0200110-A	COUNTY RT 77/6 PIGTAIL RUN-ROSEMONT					33				17
THUNDERHILL COAL CO., INC.	CALLISTO MINE	S00500900	2 MILES SOUTH OF BOB WHITE ON RT 85	13	167	26,615	44,151	76				3
TWILIGHT ENERGY, LLC	SPICE CREEK STRIP	S0401110-A	TAKE WV 13S APP. 2.5 MI.TURN RT.ON 13.					344				24
TWIN STAR MINING, INC.	BULL CREEK NO. 1	S00401197	BULL CREEK HURLEY VA	8	67	9,485		175				24
TWIN STATE MINING, INC.	HIGHWALL MINER 51&55	S0400609-A	JENKINJONES					319				24
TWIN STATE MINING, INC.	HIGHWALL MINER #1	S0400811-B	1067 BRONCO DR. PAGETON, WV 24871					344				24
TYLER MORGAN, LLC	FOUR MILE FORK NO. 2	S00300405	FOUR MILE CREEK STANDARD, WEST VIRGINI					87				20
WEST FORK COAL, LLC	FRASURE CREEK NO. 7	S0400500-A	GORDON WV	41	118	34,827	55,463	87				3
WEST FORK COAL, LLC	FALCON 2 CONTOUR	S0501309-A	GORDON WV					103				3
WEST VIRGINIA MINE POWER, INC.	MIDLAND TRAIL NO. 1	S0301507-A	ROCKCLIFF ROAD NEAR RUPERT, WV	2	187	4,318		311				13
WILDCAT LLC	WILDCAT SURFACE MINE	S00300600	JOE'S CREEK AND COAL FORK OF CABIN CRE					111				20
WWMV, LLC	OPUS MINE	S00300710	SLAUGHTER CREEK ROAD					121				20

## 2015 DIRECTORY OF SURFACE MINE ADDRESSES

ADMINISTRATIVE SERVICES, INC.  
RUSH CREEK SURFACE  
1719 PLEASANT VALLEY RD  
GIVEN WV 25245-0000  
S0300499-A

ALEX ENERGY INC  
NO. 1 SURFACE MINE  
2691 LITTLE BIRCH ROAD  
SUTTON WV 26601-0000  
S00301391A

AMERICAN BITUMINOUS POWER PTR.  
BARRACKVILLE  
P. O. BOX 159  
GRANT TOWN WV 26574-0000  
O00100399

APPALACHIAN HIGHWALL MINING  
DANIEL HOLLOW SURFAC  
PO BOX 708  
SALYERSVILLE KY 41465-0000  
O0501604-C

ATLANTIC LEASECO, LLC  
LOWER MUDDLETY NO. 2  
323 FAIRVIEW HEIGHTS  
SUMMERSVILLE WV 26651-0000  
S00306386A

AWC OPERATIONS, INC.  
RED ASH HW MINE #1  
P.O. BOX 277  
PAGETON WV 24871-0277  
S0302011-B

BLACK HAWK MINING INC.  
BARRACKVILLE SURFACE  
221 CREEK RD.  
RURAL VALLEY PA 16249-0000  
S0200904-D

ADMINISTRATIVE SERVICES, INC.  
DRY BRANCH NO. 1  
4200 SHAMBLIN RUN ROAD  
GIVEN WV 25245-0000  
S0301400-A

ALEX ENERGY INC.  
EDWIGHT SURFACE MINE  
8641 COAL RIVER RD  
NAOMA WV 25140-0000  
S00301299A

AMERICAN BITUMINOUS POWER PTR.  
POWER PLANT  
P. O. BOX 159  
GRANT TOWN WV 26574-0000  
R00103888A

ARGUS ENERGY WV LLC  
COPLEY TRACE SURFACE  
P. O. BOX 190  
LOVELY KY 41231-0000  
S00502797a

AUGUSTUS AUGERING & CONTR.,INC  
NO.1 AUGER  
P.O. BOX 152  
SALYERSVILLE KY 41465-0152  
S0400507-B

BANDMILL COAL CORPORATION  
BANDMILL SURFACE  
P. O. BOX 1076  
HOLDEN WV 25625-1076  
S00500194A

BLACK HAWK MINING, INC.  
BARRACKVILLE RUFUSE  
221 CREEK RD.  
RURAL VALLEY PA 16249-0000  
O0100399-G

ADMINISTRATIVE SERVICES, INC.  
PRITCHARD MINING CO.  
1719 PLEASANT VALLEY RD  
GIVEN WV 25245-0000  
S300796B-B

AMERICAN BIT. POWER PART. L.P.  
BARRACKVILLE SURFACE  
P.O. BOX 159  
GRANT TOWN WV 26574-0000  
S00200904

APOGEE COAL COMPANY, LLC  
GUYAN SURFACE MINE  
HC 61 BOX 156  
YOLYN WV 25654-0000  
S00500701A

ARGUS ENERGY WV, LLC  
TRI-COUNTY NO. 2  
P O BOX 190  
LOVELY KY 41231-0000  
S00501900B

AWARD DEVELOPMENT, LLC  
WILDCAT 2 SURFACE  
3429 SPRINGLAKE DRIVE  
LEXINGTON KY 40517-0000  
S00301606

BAY STAR COAL CO., INC.  
NEWHALL SUR. MINE #2  
P.O. BOX 1084  
BLUEFIELD VA 24605-0000  
S00401311

BLACK HAWK MINING, INC.  
LAURITA AUGER  
221 CREEK RD.  
RURAL VALLEY PA 16245-0000  
S0200111-A

ADMINISTRATIVE SERVICES, INC.  
AUGER #1  
4200 SHAMBLIN RUN ROAD  
GIVEN WV 25245-0000  
S500803A-E

AMERICAN BITUMINOUS POWER PTR.  
FEDERAL #1 REFUSE  
P. O. BOX 159  
GRANT TOWN WV 26574-0000  
O00000583A

APOGEE COAL COMPANY, LLC  
RUFFNER  
HC 61 BOX 156  
YOLYN WV 25654-0000  
S00507986A

ATLANTIC LEASECO, LLC  
KING COAL NO. 1 MINE  
323 FAIRVIEW HEIGHTS ROAD  
SUMMERSVILLE WV 26651-0000  
R00000680B

AWARD DEVELOPMENT, LLC  
LONGBOTTOM SURFACE  
3429 SPRINGLAKE DRIVE  
LEXINGTON KY 40519-0000  
S00302107

BLACK HAWK MINING INC.  
RALPH SIX  
221 CREEK RD.  
RURAL VALLEY PA 16249-0000  
S0200810-A

BLACK STORM ENERGY, LLC  
AMONATE AUGER II  
2590 US HWY. 23 SOUTH  
PIKEVILLE KY 41501-0000  
S0400403-E

## 2015 DIRECTORY OF SURFACE MINE ADDRESSES

BLUESTONE COAL CORP.  
26A CLARK BR. HAULRD  
P.O. BOX 1085  
BECKLEY WV 25802-1085  
D000011-82

BLUESTONE COAL CORP.  
RED FOX SURFACE MINE  
P.O. BOX 1085  
BECKLEY WV 25802-1085  
S00007282A

BLUESTONE COAL CORP.  
PAYNE BRANCH SURFACE  
P.O. BOX 1085  
BECKLEY WV 25802-1085  
S00400399

BLUESTONE COAL CORP.  
PINNACLE RIDGE  
P.O. BOX 1085  
BECKLEY WV 25802-1085  
S00400899

BLUESTONE COAL CORP.  
PINNACLE CREEK SURF.  
P.O. BOX  
1085 WV 25802-1085  
S00400900

BLUESTONE COAL CORP.  
NO.2 CONTOUR & AUGER  
P.O. BOX 1085  
BECKLEY WV 25802-1085  
S00401301

BROOKS RUN MINING COMPANY, LLC  
SEVEN PINES  
2691 LITTLE BIRCH ROAD  
SUTTON WV 26601-0000  
S00201002

BRUSHY FORK, LLC  
BRUSHY FORK SURFACE  
315 7TH STREET SE  
CHARLESTON WV 25336-0000  
S00200110

BULLSKIN STONE & LIME, LLC  
GLADESVILLE QUARRY  
117 MARCIA ST.  
LATROBE PA 15650-0000  
S00101488A

BUNDY AUGER MINING, INC.  
RED ASH HWM NO. 27  
2005 WEBSTER RD.  
GASSAWAY WV 26651-0000  
S0302011-C

BUNDY AUGER MINING, INC.  
SKYWAY AUGER  
2005 WEBSTER ROAD  
SUMMERSVILLE WV 26651-0000  
S0400909-A

BUNDY AUGER MINING, INC.  
LOST FLATS HIGHWALL  
2005 WEBSTER RD  
SUMMERSVILLE WV 26651-0000  
S303393B-A

CAM MINING, LLC  
GRAPEVINE EAST SURFA  
P O BOX 1169  
PIKEVILLE KY 41502-0000  
S0500707-A

CAM MINING, LLC  
REMINING NO. 3  
P O BOX 1169  
PIKEVILLE KY 41502-0000  
S0501404-A

CAM MINING, LLC  
GRAPEVINE SOUTH SUR  
P O BOX 1169  
PIKEVILLE KY 41502-0000  
S0501901-C

CARETTA MINERALS, LLC  
RED ASH HIGHWALL #1  
119 APPALACHIAN DRIVE  
BECKLEY WV 25801-0119  
S00302011

CATENARY COAL COMPANY  
SAMPLES MINE  
100 TOMS FORK ROAD  
ESKDALE WV 25075-0000  
S00302390

CENTRAL APPALACHIA MINING LLC  
REMINING 3 POND CK  
P O BOX 1169  
PIKEVILLE KY 41502-0000  
S00501012

CENTRAL APPALACHIA MINING, LLC  
GRAPEVINE EAST SURFA  
P O BOX 1169  
PIKEVILLE KY 41502-0000  
S00500707

CENTRAL APPALACHIA MINING, LLC  
MILL SEAT SURF MINE  
P O BOX 1169  
PIKEVILLE KY 41502-0000  
S00500811

CENTRAL APPALACHIA MINING, LLC  
REMINING NO. 3  
P O BOX 1169  
PIKEVILLE KY 41502-0000  
S00501404

CENTRAL APPALACHIA MINING, LLC  
GRAPEVINE SOUTH SURF  
P. O. BOX 1169  
PIKEVILLE KY 41502-0000  
S00501901

CENTRAL APPALACHIA MINING, LLC  
GRAPEVINE FORK SURF  
P.O. BOX 1169  
PIKEVILLE KY 41502-0000  
S00502508

CHAFIN BRANCH COAL CO.  
SNAP CREEK NO. 1  
P. O. BOX 1389  
GILBERT WV 25621-0000  
S00501396A

CHAFIN BRANCH COAL CO., LLC  
PETE BRANCH SURFACE  
P O BOX 1389  
GILBERT WV 25621-0000  
S00500808

CHESTNUT LAND HOLDINGS, LLC  
DALTON BRANCH REFUSE  
818 NORTH EISENHOWER DR.  
BECKLEY WV 25801-0818  
S021483E-A

CLIFFS LOGAN COUNTY COAL, LLC  
TONEY'S FORK SURFACE  
P O BOX 446  
MAN WV 25635-0000  
S00503395B

CLUB COAL, INC.  
FLAG RUN SURFACE  
252 ISAAC CREEK RD.  
CLARKSBURG WV 26301-0000  
S00100294A

## 2015 DIRECTORY OF SURFACE MINE ADDRESSES

COAL RIVER MINING, LLC  
MINE NO. 6A  
P O BOX 79  
ALUM CREEK WV 25003-0000  
S000500812

COMMON WEALTH MINING LLC  
HOBET HWM #1  
430 HARPER PARK DRIVE  
BECKLEY WV 25801-0000  
S503308A-A

CONSOL OF KENTUCKY, INC.  
TWIN BRANCH SURFACE  
P.O. BOX 76  
NAGATUCK WV 25685-0000  
S00500402

DALTON ENTERPRISE INC  
HIGHWALL MINE #20  
PO BOX 2467  
PIKEVILLE KY 41502-0000  
S0400500-B

DUCKWORTH COAL, INC.  
PIEDMONT  
19709 WINNERS VIEW TER.  
FROSTBURG MD 21532-0000  
s00200506

EAGLE CREEK MINING, LLC  
SPRUCE NO. 1 MINE  
P. O. BOX 1200  
ROBINSON CREEK KY 41560-0000  
S0501397-A

EASTERN ASSOCIATED COAL, LLC  
COLONY BAY SURFACE  
PO BOX 29  
WHARTON WV 25208-0000  
S00008780

COAL RIVER MINING, LLC  
MINE NO. 6  
P O BOX 79  
ALUM CREEK WV 25003-0000  
S00504090

COMMONWEALTH MINING LLC  
HOBET HWM #1  
430 HARPER PARK DRIVE  
BECKLEY WV 25801-0000  
S0500207-A

CONSOL OF KENTUCKY, INC.  
PEG FORK SURFACE  
P O BOX 76  
NAUGATUCK WV 25685-0000  
S00501806

DEVELOPMENT PERMITS, LLC  
UPLAND AREA III  
400 PATTERSON LANE  
CHARLESTON WV 25311-0000  
S00301509

DYNAMIC ENERGY, INC.  
COAL MTN. NO. 1 SURF  
P.O. BOX 1085  
BECKLEY WV 25802-1085  
S00402096

EAGLE CREEK MINING, LLC  
EAGLE CREEK NO. 5  
P O BOX 1200  
ROBINSON CREEK KY 04156-0000  
S508187B-A

EASTERN ASSOCIATED COAL, LLC  
HUFF CREEK SUR. MINE  
PO. BOX 29  
WHARTON WV 25208-0000  
S00400508

COLONY BAY COAL CO.  
COLONY BAY SURFACE  
63 CORPORATE CENTER DR  
SCOTT DEPOT WV 25560-0000  
S00500989

COMMONWEALTH MINING, LLC  
HWM #36  
430 HARPER PARK DR, STE B  
BECKLEY WV 25801-0000  
S0300212-C

COVINGTON COAL COMPANY LLC  
COVINGTON COAL #1MIN  
PO BOX C  
MARMET WV 25365-0000  
S00501702A

DFM COAL LLC  
PATTON 11 SURFACE  
P O BOX 27  
WHARNCLIFFE WV 25651-0000  
S00400401B

EAGLE CREEK MINING CO LLC  
DANIEL HOLLOW SURF  
PO BOX 1200  
ROBINSON CREEK KY 41560-0000  
O0501604-B

EAGLE MINING, LLC  
SYNERGY SURFACE MINE  
11950 MACCORKLE AVE.,  
MARMET WV 25315-0000  
S00501594A

ED COAL, INC.  
BRIAR MOUNTAIN MINE  
P. O. BOX 726  
CEREDO WV 25507-0726  
S0302005-A

COLONY BAY COAL CO.  
COLONY BAY  
PO BOX 1001  
SCOTT DEPOT WV 25560-0000  
S00502294

CONSOL OF KENTUCKY  
SURFACE MINE #1  
P O BOX 76  
NAGATUCK WV 25625-0000  
S00506291B

D. & L. COAL CO., INC.  
JONES REMINE  
RT. 6, BOX 6192  
KEYSER WV 26726-0000  
S00200906

DP SOUTHBOUND COAL, LLC  
MCMILLION/RAIKES  
2376 LANEVILLE RD.  
DRY FORK WV 26263-0000  
S00201412

EAGLE CREEK MINING, LLC  
GARLAND SURFACE MINE  
P.O. BOX 1200  
ROBINSON CREEK KY 41560-1200  
S0400507-C

EAGLE MINING, LLC  
SYNERGY NO. 2 SURFAC  
11950 MACCORKLE AVENUE  
MARMET WV 25315-0000  
S00501707

ELK RUN COAL CO., INC.  
BLACK CASTLE NO. 4  
P O BOX 189  
PEYTONA WV 25154-0000  
S00507586



## 2015 DIRECTORY OF SURFACE MINE ADDRESSES

ELK RUN COAL CO.INC DBA REP.EN  
EMPIRE  
4101 SLATE DRIVE  
SCARBRO WV 25917-0000  
S00300599B

ELK RUN COAL CO.INC DBA REP.EN  
REPUBLIC ENERGY  
4101 SLATE DR  
SCARBRO WV 25917-0000  
S00302195

ERP ENVIRONMENTAL FUND INC.  
SURFACE MINE 45  
P O BOX 305  
MADISON WV 25130-0000  
S00500207A

ERP ENVIRONMENTAL FUND INC.  
WEST RIDGE SURFACE  
P O BOX 305  
MADISON WV 25130-0000  
S00500396B

ERP ENVIRONMENTAL FUND INC.  
GUYAN  
P O BOX 305  
MADISON WV 25130-0000  
S00500701B

ERP ENVIRONMENTAL FUND INC.  
CALLISTO  
PO BOX 305  
MADISON WV 25130-0000  
S00500900A

ERP ENVIRONMENTAL FUND INC.  
HILLFORK  
PO BOX 305  
MADISON WV 25130-0000  
S00502799A

ERP ENVIRONMENTAL FUND INC.  
CHESTNUT OAK  
P O BOX 305  
MADISON WV 25130-0000  
S00503308A

EXTRA ENERGY INC.  
TEA BRANCH SUR. MINE  
640 CLOVER DEW DAIRY RD.  
PRINCETON WV 24740-0000  
S0400811-A

EXTRA ENERGY, INC  
HIGHWALL MINER NO.2  
640 CLOVER DEW DAIRY RD.  
PRINCETON WV 24740-0000  
S0400609-C

EXTRA ENERGY, INC.  
RED HAWK SURFACE  
640 CLOVER DEW DAIRY ROAD  
PRINCETON WV 24740-0000  
S00400307

EXTRA ENERGY, INC.  
EASTER RIDGE SURFACE  
640 CLOVER DEW DAIRY RD.  
PRINCETON WV 24740-0000  
S00400509

EXTRA ENERGY, INC.  
STATE LINE SURFACE  
640 CLOVERDEW DAIRY ROAD  
PRINCETON WV 24740-0000  
S00400609

EXTRA ENERGY, INC.  
ECKMAN #2 STRIP  
640 CLOVERDEW DAIRY ROAD  
PRINCETON WV 24740-0000  
S00400705

EXTRA ENERGY, INC.  
DRY BRANCH SURFACE  
640 CLOVERDEW DAIRY ROAD  
PRINCETON WV 24740-0000  
S00400709

EXTRA ENERGY, INC.  
ECKMAN #1 SURFACE MN  
640 CLOVERDEW DAIRY ROAD  
PRINCETON WV 24739-0000  
S00401096B

EXTRA ENERGY, INC.  
CACTUS RIDGE  
640 CLOVERDEW DAIRY ROAD  
PRINCETON WV 24740-0000  
S00401999B

EXTRA ENERGY, INC.  
HIGHWALL MINER NO.1  
640 CLOVER DEW DAIRY RD.  
PRINCETON WV 24740-0000  
S0400811-C

EXTRA ENERGY, INC.  
LOW GAP SURFACE MINE  
640 CLOVER DEW DAIRY ROAD  
PRINCETON WV 24740-0000  
S0401509-A

FAYETTE COAL & COKE, INC.  
GLADESVILLE QUARRY  
195 ENTERPRISE LANE  
CONNELLSVILLE PA 15425-0000  
S101488A-A

FOLA COAL COMPANY, LLC  
SURFACE MINE # 1  
P.O. BOX 133  
BICKMORE WV 25019-0000  
S00301393

FRASURE CREEK MINING, LLC  
SURFACE MINE NO. 5  
PO BOX 100  
OAK HILL WV 25901-0000  
S00301601

FRASURE CREEK MINING, LLC  
FRASURE CREEK NO. 7  
PO BOX 100  
OAK HILL WV 25901-0000  
S00400500

FRASURE CREEK MINING, LLC  
FALCON 2 CONTOUR  
PO BOX 100  
OAK HILL WV 25901-0000  
S00501309

FRASURE CREEK MINING, LLC  
MINE NO. 4  
PO BOX 100  
OAK HILL WV 25901-0000  
S00502201A

G & R AUGERING, INC.  
AUGER # 1  
P. O. BOX 585  
GILBERT WV 25621-0000  
S0302005-B

G. S. ENERGY, LLC  
GARLAND SURFACE MINE  
P.O. BOX 31  
WHEELING WV 26003-0031  
S00400507

GMAX, INC.  
SPICE CREEK STRIP  
1 CARBON CENTER SUITE 501  
CHESAPEAKE WV 25315-0000  
S00401110

## 2015 DIRECTORY OF SURFACE MINE ADDRESSES

GREENBRIER MINERALS, LLC  
 TONY'S FORK SURFACE  
 PO BOX 446  
 MAN WV 25635-0000  
 S00503395C

GREENBRIER MINERALS, LLC  
 POLLOCK KNOB  
 P.O. BOX G  
 RUPERT WV 25984-0000  
 S0300314-A

GREENBRIER SMOKELESS COAL  
 BUCK LILLY SURFACE  
 P.O. BOX O  
 RUPERT WV 25984-0000  
 S00300805

GREENBRIER SMOKELESS COAL, LLC  
 POLLOCK KNOB  
 P.O. BOX O  
 RUPERT WV 25984-0000  
 S00300314

HIGHLAND MINING COMPANY  
 WEST FORK SURFACE  
 P O BOX 1097  
 HOLDEN WV 25625-0000  
 S00501306A

HIGHLAND MINING COMPANY  
 REYLAS SURFACE  
 P O BOX 1097  
 HOLDEN WV 25625-0000  
 S00501506

HIGHLAND MINING COMPANY  
 ROCKHOUSE BRANCH SUR  
 P O BOX 1097  
 HOLDEN WV 25625-0000  
 S00501798A

HIGHLAND MINING COMPANY  
 TRACE FORK SURFACE  
 P O BOX 1097  
 HOLDEN WV 25625-0000  
 S00505489B

HIGHWALL MINING INC.  
 WILDCAT SURFACE MINE  
 100 TOMS FORK RD  
 ESKDALE WV 25705-0000  
 S0300600-A

HOBET MINING LLC  
 WEST RIDGE III  
 P O BOX 305  
 MADISON WV 25130-0000  
 S00500203

HOBET MINING LLC  
 HILL FORK SURFACE  
 P O BOX 305  
 MADISON WV 25130-0000  
 S00502799

HOBET MINING, LLC  
 WEST RIDGE SURFACE  
 P O BOX 305  
 MADISON WV 25130-0000  
 S00500396A

ICG EASTERN, LLC  
 BIRCH RIVER MINE  
 P.O. BOX 1019  
 COWEN WV 26206-0000  
 S00201492A

ICG EASTERN, LLC  
 BEARPEN SURFACE MINE  
 P.O. BOX 1019  
 COWEN WV 26206-0000  
 S00300507

INDEPENDENCE COAL CO., INC.  
 RED CEDAR SURFACE  
 782 ROBINSON CREEK RD  
 MADISON WV 25130-0000  
 S00503097A

INDEPENDENCE COAL CO., INC.  
 WEST CAZY SURFACE  
 782 ROBINSON CREEK ROAD  
 MADISON WV 25130-0000  
 S00503195A

INDEPENDENCE COAL COMPANY  
 TWILIGHT MTR/PROGRES  
 PO BOX 210  
 TWILIGHT WV 25204-0000  
 S00502396

JMAC LEASING, INC.  
 BRIAR MOUNTAIN  
 P. O. BOX 726  
 CEREDO WV 25507-0726  
 S00302005

JMAC LEASING, INC.  
 #1 SURFACE MINE  
 PO BOX 726  
 CEREDO WV 25507-0726  
 S00401499

JUSTICE HIGHWALL MINING, INC.  
 BIG BRANCH HIGHWALL  
 P.O. BOX 1085  
 BECKLEY WV 25802-1085  
 S00400905

JUSTICE HIGHWALL MINING, INC.  
 #1 MINER RED FOX SF  
 P.O. BOX 1085  
 BECKLEY WV 25802-0000  
 S007282A-B

JUSTICE HIGHWALL MINING, INC.  
 NO. 1 MINER  
 P.O. BOX 1085  
 BECKLEY WV 25802-0000  
 S0400900-C

JUSTICE HIGHWALL MINING, INC.  
 DYNAMIC ENERGY AUGER  
 P.O. BOX 1085  
 BECKLEY WV 25802-0000  
 S0402096-A

JUSTICE HIGHWALL MINING, INC.  
 NO. 1 MINER  
 100 CRANBERRY CREEK DR.  
 BECKLEY WV 25802-0000  
 S400899-AA

JUSTICE HIGHWALL MINING, INC.  
 JOB 39A #2 CONT&AUGR  
 P.O. BOX 1085  
 BECKLEY WV 25802-0000  
 S401301-AA

KENTUCKY FUEL CORPORATION  
 TAMS OPERATION  
 P.O. BOX 2178  
 BEAVER WV 25813-0000  
 S00300998B

KENTUCKY FUEL CORPORATION  
 EAST GULF SURFACE  
 P.O. BOX 2178  
 BEAVER WV 25813-0000  
 S00301809

KENTUCKY FUEL CORPORATION  
 WV-3 SURFACE MINE  
 818 N. EISENHOWER DRIVE  
 BECKLEY WV 25801-0000  
 S00501300B

## 2015 DIRECTORY OF SURFACE MINE ADDRESSES

KENTUCKY FUEL CORPORATION  
THREE MARIE MINE  
818 N EISENHOWER DRIVE  
BECKLEY WV 25801-0000  
S0301411-A

LITTLE SEAM MINING CO., INC.  
NEWHALL SUR. MINE #2  
P.O. BOX 31  
THORPE WV 24888-0031  
S0401311-A

LP MINERAL, LLC  
HUMPHREY NO. 7  
317 CLEVELAND AVENUE  
FAIRMONT WV 26554-0000  
O00102292A

MAMMOTH COAL COMPANY  
BIG CREEK # 2  
P.O. BOX 707  
SUMMERSVILLE WV 26651-0000  
S00304589D

MARFORK COAL COMPANY, INC.  
WORKMAN SURFACE MINE  
4101 SLATE DRIVE  
SCARBRO WV 25917-0000  
S00300208

MINGO LOGAN COAL COMPANY  
SPRUCE NO. 1 MINE  
PO BOX E  
SHARPLES WV 25183-0000  
S00501397

NORTH STAR ONE, LLC  
TOMMY CREEK HIGHWALL  
109 APPALACHIAN DRIVE  
BECKLEY WV 25801-0000  
S302203A-A

LEGACY RESOURCES, LLC  
SYNERGY MINE NO. 2  
P O BOX 2246  
BECKLEY WV 25802-0000  
S0501707-A

LONG FLAME COAL CORP  
LONG FLAME NO. 3  
P O BOX 3301  
CHARLESTON WV 25333-0000  
S0502301-A

LP MINERAL, LLC  
BARRACKVILLE REFUSE  
317 CLEVELAND AVE.  
FAIRMONT WV 26554-0000  
O0100399-F

MAPLE COAL COMPANY  
MAPLE COAL NO. 1  
323 FAIRVIEW HEIGHTS ROAD  
SUMMERSVILLE WV 26651-0000  
S00304191B

MARION DOCKS, INC.  
LANTZ MINE  
200 CHAPEL BROOK DR.  
BRIDGEPORT WV 26330-0000  
S00201910

MINGO LOGAN COAL COMPANY  
BEECH CREEK SURFACE  
PO BOX E  
SHARPLES WV 25183-0000  
S00508187B

ONYX ENERGY, LLC  
GEMINI SURFACE MINE  
P.O. BOX 1363  
PRINCETON WV 24740-0000  
S00300812

LEGACY RESOURCES, LLC  
SYNERGY SURFACE MINE  
P O BOX 2246  
BECKLEY WV 25802-0000  
S501594A-A

LONG FLAME COAL CORP.  
4 MILE SURFACE #2  
P.O. BOX 3301  
CHARLESTON WV 25333-0000  
S0300405-B

LP MINERAL, LLC  
RALPH SIX  
317 CLEVELAND AVE.  
FAIRMONT WV 26554-0000  
S00200810

MARFORK COAL COMPANY  
SLIP RIDGE CONTOUR  
8641 COAL RIVER RD.  
NAOMA WV 25140-0000  
S00300809

MIDLAND TRAIL RESOURCES, LLC  
MIDLAND TRAIL MINE 1  
P.O. BOX O  
RUPERT WV 25984-0000  
S00301507

NESCO, INC.  
LANE RIDGE SURFACE  
709 MIDDLETOWN RD.  
FAIRMONT WV 26554-0000  
S00200604

ONYX ENERGY, LLC  
SURFACE MINE NO. 1  
P.O. BOX 1363  
PRINCETON WV 24740-1363  
S00400197C

LITTLE BEN TRUCKING, INC.  
ATWELL BRANCH SURFAC  
P.O. BOX 202  
BARTLEY WV 24813-0202  
S00401711

LP MINERAL, LLC  
GRANT TOWN BLENDING  
317 CLEVELAND AVE  
FAIRMONT WV 26554-0000  
O000583A-C

LP MINERAL, LLC  
BARRACKVILLE SURFACE  
317 CLEVELAND AVE.  
FAIRMONT WV 26554-0000  
S0200904-C

MARFORK COAL COMPANY  
BEE TREE SURFACE  
8641 COAL RIVER ROAD  
NAOMA WV 25140-0000  
S00301004

MINGO LOGAN COAL COMPANY  
DANIEL HOLLOW SURF.  
P O BOX E  
SHARPLES WV 25653-0000  
O000501604

NEWGATE DEVELOPMENT OF BECKLEY  
THREE MARIE MINE  
P.O. BOX 2178  
BEAVER WV 25813-0000  
S00301411

ONYX ENERGY, LLC  
WEYANOKE SURFACE  
P.O. BOX 1363  
PRINCETON WV 24740-0000  
S00400409

## 2015 DIRECTORY OF SURFACE MINE ADDRESSES

ONYX ENERGY, LLC  
MCCOMAS POINT SURF.  
P.O. BOX 1363  
PRINCETON WV 24740-1363  
S00400807

ONYX ENERGY, LLC  
MCCOMAS SURFACE NO.1  
P.O. BOX 1363  
PRINCETON WV 24740-1363  
S00401808

ONYX ENERGY, LLC  
PUNCHEONCAMP SURFACE  
P.O. BOX 1363  
PRINCETON WV 24740-1363  
S00402309

PANTHER CREEK MINING LLC  
SAMPLES MINE  
3228 SUMMIT SQ PL STE 180  
LEXINGTON WV 40509-0000  
S00302390A

PEERLESS EAGLE COAL CO.  
LILLY FORK SURFACE  
P.O. BOX 707  
SUMMERSVILLE WV 26651-0000  
S00302193

PHOENIX COAL-MAC MINING, INC.  
HOLDEN NO. 22 SURF.  
P. O. BOX 1050 MINE ROAD  
HOLDEN WV 25625-0000  
S00500395B

POCAHONTAS COAL COMPANY, LLC  
TC HW 1 DEVILS FORK  
109 APPALACHIAN DRIVE  
BECKLEY WV 25801-0000  
S00300711

POCAHONTAS COAL COMPANY, LLC  
BECKLEY HIGHWALL 2  
109 APPALACHIAN DRIVE  
BECKLEY WV 25801-0000  
S00301508

POCAHONTAS COAL COMPANY, LLC  
TOMMY CREEK MINE S.  
109 APPALACHIAN DRIVE  
BECKLEY WV 25801-0000  
S00302009

POCAHONTAS COAL COMPANY, LLC  
DEVILS BACKBONE  
109 APPALACHIAN DRIVE  
BECKLEY WV 25801-0000  
S00302012

POCAHONTAS COAL COMPANY, LLC  
TOMMY CREEK HIGHWALL  
109 APPALACHIAN DRIVE  
BECKLEY WV 25801-0000  
S00302203A

POWELLTON COAL COMPANY, L.L.C.  
BRIDGE FORK NO. 1  
P.O. BOX 133  
BICKMORE WV 25019-0000  
S00300400

PREMIUM ENERGY LLC  
NO. 10  
P O BOX 1097  
HOLDEN WV 25625-0000  
S00501501A

PREMIUM ENERGY, LLC  
SURFACE MINE NO. 3  
PO BOX 1097  
HOLDEN WV 25625-0000  
S00400400A

PREMIUM ENERGY, LLC  
SURFACE MINE NO. 2  
P.O. BOX 1097  
HOLDEN WV 25625-0000  
S00502099A

PREMIUM ENERGY, LLC  
HIGHWALL MINER #11  
P.O. BOX 1097  
HOLDEN WV 25625-1097  
S0401197-B

PRINCESS POLLY ANNA & JCT ENT  
NO. 1 SURFACE MINE  
P.O. BOX 1877  
LEWISBURG WV 24901-0000  
S00300212

PRINCESS POLLYANNA COAL CO.INC  
NO. 1 SURFACE MINE  
P.O. BOX 1624  
LEWISBURG WV 24901-0000  
S0300212-B

PRITCHARD MINING CO., INC.  
FOUR MILE MINE  
P. O. BOX 3311  
CHARLESTON WV 25333-0000  
S00300796B

PRITCHARD MINING CO., INC.  
DRY BRANCH NO. 1  
P. O. BOX 3311  
CHARLESTON WV 25333-0000  
S00301400

PRITCHARD MINING CO., INC.  
LENS CK NO.1 PIT #2  
P.O. BOX 3311  
CHARLESTON WV 25333-0000  
S00302693

QUALITY RECLAMATION SER. LLC  
BARRICKVILLE REFUSE  
P.O. BOX 281, HWY 17  
GRANT TOWN WV 26574-0000  
O0100399-C

RAVEN CREST CONTRACTING LLC  
BOONE NORTH NO. 3  
1295 ASHFORD HILL ROAD  
ASHFORD WV 25009-0000  
S00500906

RAVEN CREST CONTRACTING, LLC  
BOONE NORTH NO. 2  
1295 ASHFORD HILL ROAD  
ASHFORD WV 25009-0000  
S00500803A

REBEKAH COAL COMPANY, INC.  
RAGER SURFACE MINE  
P. O. BOX 111  
INDEPENDENCE WV 26374-0000  
S00200608

RED OAK, INC.  
NO. 1  
136 KING SHOALS ADD. RD.  
PECKS MILLS WV 25547-9001  
R00501296

RESOURCES LIMITED LLC  
CLIFFTOP MINE NO. 1  
188 SPRUCE RUN ROAD  
SUMMERSVILLE WV 26651-0000  
S00300505

REVELATION ENERGY, LLC  
S11 KEYSTONE SURFACE  
1051 MAIN STREET  
MILTON WV 25541-0000  
S00300499A

## 2015 DIRECTORY OF SURFACE MINE ADDRESSES

REVELATION ENERGY, LLC  
 KD SURFACE MINE NO 2  
 1051 MAIN STREET  
 MILTON WV 25541-0000  
 S00300609A

REVELATION ENERGY, LLC  
 S7 SURFACE MINE  
 1051 MAIN ST.  
 MILTON WV 25541-0000  
 S00303991A

ROADWAY UNLIMITED, LLC  
 POWDER MILL PROCESS  
 28729 AMBER LEA LANE  
 CATLETTSBURG KY 41129-0000  
 S0502708-A

RUM CREEK COAL SALES, INC.  
 CAMP BRANCH MINE  
 P. O. BOX 1096  
 HOLDEN WV 25625-0000  
 S00501390B

RUM CREEK COAL SALES, INC.  
 ANNA BRANCH SURFACE  
 P. O. BOX 1097  
 HOLDEN WV 25625-0000  
 S00502493

SCJL CO-LEASING CORP. INC.  
 LAURITA MINE # 1  
 356 ROTARY ST.  
 MORGANTOWN WV 26505-0000  
 S00200111

SECOND SHIFT MINING, INC.  
 AUGER 3  
 160 HICKORY GROVE CHURCH  
 MT. NEBO WV 26679-0000  
 S0300212-D

SHAFFER BROTHERS CONSTR., INC.  
 NATIONAL MINE  
 668 LOWER HILDEBRAND RD.  
 MORGANTOWN WV 26501-0000  
 S00201110

SHAFFER BROTHERS CONSTR., INC.  
 BUCY  
 668 LOWER HILDEBRAND RD.  
 MORGANTOWN WV 26501-0000  
 S00201206

SIMMONS FORK MINING, INC.  
 EWING FORK NO. 1  
 4101 SLATE DR.  
 SCARBRO WV 25917-0000  
 S00301803

SKYWAY STRIP, INC.  
 SKYWAY III MINE  
 P.O. BOX 770  
 BLUEFIELD WV 24701-0000  
 S00301912

SKYWAY STRIP, INC.  
 SKYWAY II MINE  
 P.O. BOX 770  
 BLUEFIELD WV 24701-0770  
 S00400909

SOUTH FORK COAL CO., LLC  
 BLUE KNOB SURFACE  
 304 SOUTH HEBER STREET  
 BECKLEY WV 25801-0000  
 S00300511

SOUTH FORK COAL CO., LLC  
 LOST FLAT SURFACE  
 304 SOUTH HEBER STREET  
 BECKLEY WV 25801-0000  
 S00303393B

SOUTHEASTERN COAL, INC.  
 MCCOMAS NO.1 AUGER  
 342 CHADWICK DR.  
 TAZEWELL VA 24651-0000  
 S0400409-A

SOUTHEASTERN COAL, INC.  
 STATE LINE AUGER  
 342 CHADWICK DR.  
 TAZEWELL VA 24651-0000  
 S0400609-B

SPARTAN MINING CO/dba/MAMMOTH  
 MAMMOTH COAL CO.  
 P. O. BOX 150  
 CANNELTON WV 25036-0000  
 S00000684A

SPRING CREEK ENERGY COMPANY  
 ROCK CAMP SUR. NO. 1  
 P.O. BOX 2078  
 BUCHANON WV 26201-0000  
 S00302210

STOLLINGS TRUCKING CO., INC.  
 SURFACE NO. 4  
 P. O. BOX 328  
 MT. GAY WV 25637-0000  
 S00500502

STOLLINGS TRUCKING CO., INC.  
 GARLAND SURFACE MINE  
 PO BOX 328  
 MT. GAY WV 25637-0000  
 S0400507-A

SUPERIOR PROCESSING, INC.  
 REFUSE OPERATION  
 P.O. BOX 770  
 BLUEFIELD WV 24701-0770  
 O00400601A

TEN-A COAL CO., INC.  
 LAUREL RUN #1  
 252 ISAAC CREEK RD.  
 CLARKSBURG WV 26301-0000  
 S00100997

TEN-A-COAL COMPANY  
 CHIEFTON MINE #1  
 252 ISAAC CREEK RD.  
 CLARKSBURG WV 26301-0000  
 S00200511

THOROUGHbred HIGHWALL MINING  
 BRUSHY FORK  
 8299 BUCKHANNON RD.  
 VOLGA WV 26238-0000  
 S0200110-A

THUNDERHILL COAL CO., INC.  
 CALLISTO MINE  
 PO BOX 1001  
 SCOTT DEPOT WV 25560-0000  
 S00500900

TWILIGHT ENERGY, LLC  
 SPICE CREEK STRIP  
 3324 PENN. AVE. SUITE 203  
 CHARLESTON WV 25302-0000  
 S0401110-A

TWIN STAR MINING, INC.  
 BULL CREEK NO. 1  
 P.O. BOX 1097  
 HOLDEN WV 25625-0000  
 S00401197

TWIN STATE MINING, INC.  
 HIGHWALL MINER 51&55  
 640 CLOVER DEW DAIRY RD.  
 PRINCETON WV 24740-0000  
 S0400609-A

## 2015 DIRECTORY OF SURFACE MINE ADDRESSES

TWIN STATE MINING, INC.  
HIGHWALL MINER #1  
640 CLOVER DEW DAIRY ROAD  
PRINCETON WV 24740-0000  
S0400811-B

WEST VIRGINIA MINE POWER, INC.  
MIDLAND TRAIL NO. 1  
P.O. BOX 400  
DELBARTON WV 25670-0000  
S0301507-A

TYLER MORGAN, LLC  
FOUR MILE FORK NO. 2  
P.O. BOX 3301  
CHARLESTON WV 25333-0000  
S00300405

WILDCAT LLC  
WILDCAT SURFACE MINE  
100 TOMS FORK RD  
ESKDALE WV 25705-0000  
S00300600

WEST FORK COAL, LLC  
FRASURE CREEK NO. 7  
P O BOX 5  
VAN WV 25206-0000  
S0400500-A

WWMV, LLC  
OPUS MINE  
315 70TH STREET, SE  
CHARLESTON WV 25304-0000  
S00300710

WEST FORK COAL, LLC  
FALCON 2 CONTOUR  
P O BOX 5  
VAN WV 25206-0000  
S0501309-A

## 2015 WEST VIRGINIA DIRECTORY OF QUARRY OPERATIONS

COUNTY	COMPANY	MINE	GENERAL LOCATION	MATERIAL	EMP	DAYS	HOURS	PRODUCTION	INJ	FAT
BARBOUR	MARTIN MARIETTA MATERIALS, INC	PHILIPPI LIMESTONE	HIGHWAY 38 EAST OF PHILIPPI	LIMESTONE	4	264	9,961	50,610		
BERKELEY	CAPITOL CEMENT CORP.	MARTINSBURG PLANT	SOUTH OF MARTINSBURG	LIMESTONE	15	357	28,625	2,316,266		
BERKELEY	CONTINENTAL BRICK COMPANY	MARTINSBURG PLANT	3 MI. WEST OF I-81 ON SR 9	CLAY, SHALE	2	166	1,831	5,758		
BERKELEY	INWOOD QUARRY, INC.	INWOOD	INWOOD	LIMESTONE	13	219	1,506	428,655		
BERKELEY	NORTH MOUNTAIN SHALE LLC	CARR QUARRY	NEAR GERRARDSTOWN, WV	CLAY, SHALE	2	128	817	6,557		
GRANT	FAIRFAX MATERIALS, INC.	CABINS QUARRY	RT.55 CABINS, WV	LIMESTONE						
GRANT	FAIRFAX MATERIALS, INC.	OURS QUARRY	1996 MORGENTOWN ROAD	LIMESTONE	8	136	15,737	253,790		
GRANT	FAIRFAX MATERIALS, INC.	SCHERR QUARRY	686 OLD SCHERR ROAD	SHALE & SANDSTO	18	168	36,322	467,015		
GRANT	PETERSBURG BLOCKS, INC.	QUARRY	CABINS -- NEW CREEK MOUNTAIN	SAND	2	53	996	3,660		
GREENBRIER	BOXLEY AGGREGATES OF WV, L.L.C	LEWISBURG PLANT	ALTA	LIMESTONE	23	129	27,961	185,520	1	
GREENBRIER	VANDALILA STONE, INC.	QUARRY NO. 1	MUDDY CREEK MOUNTIAN ROAD, ROUTE 40	SANDSTONE						
HARRISON	BINGAMON CORP.	BLUE GRASS	NEAREST POST OFFICE WYATT	LIMESTONE						
JEFFERSON	MILLVILLE QUARRY, INC.	MILLVILLE QUARRY	MILLVILLE	LIMESTONE	37	256	63,885	2,658,784		
LOGAN	JAUNT, INC.	CHAPMANVILLE QUARRY	SAWMILL ROAD AT CHAPMANVILLE	SANDSTONE	3	190	3,720	34,917		
LOGAN	PATTERSON EXCAVATING CO.	PATTERSON QUARRY	RT 44/5 PINE CREEK OMAR	SANDSTONE	5	35	840	70,000		
MCDOWELL	MT. VIEW RESOURCES, INC.	QUARRY NO. 1	1.5 MILES SOUTH OF THORPE	SANDSTONE						
MARION	SUNSHINE RECLAMATION, INC.	HOGGLICK QUARRY	340 HOGGLICK HOLLOW RD, FAIRMONT WV 265	GRAVEL	2	255	4,080	2,603		
MERCER	POUNDING MILL QUARRY	MERCER CRUSHED STON	BLAKE RD., INGLESIDE, BEAVER POND DIST	LIMESTONE	31	240	75,049	1,177,015	7	
MINERAL	FAIRFAX MATERIALS, INC.	SHORT GAP QUARRY	WAXLER RD. OFF 956 SHORT GAP, WV	LIMESTONE	10	175	21,267	279,133		
MONONGALIA	BUCKEYE STONE CORP.	BUCKEYE STONE CO.	RT 857	LIMESTONE	10	245	33,182	401,575	1	
MONONGALIA	DECKER'S CREEK LIMESTONE CO.	DECKERS CREEK MINE	RT 7 EAST	LIMESTONE	38	250	91,779	1,425,501		
MONONGALIA	GREER LIMESTONE CO.	GREER LIMESTONE MINE	RT. 7 EAST	LIMESTONE	79	250	191,081	2,319,344	1	
MONONGALIA	LAUREL AGGREGATES, INC.	CROOKED RUN	MAIDSVILLE - NEAR FORT MARTIN	LIMESTONE						
MONONGALIA	LP MINERAL, LLC	HUMPHREY QUARRY # 1	RT. 100, MAIDSVILLE, WV	LIMESTONE	14	296	34,502			
MORGAN	U. S. SILICA CO.	BERKELEY PLANT	2496 HANCOCK ROAD, BERKELEY SPRINGS, W	SANDSTONE	11	270	20,609	429,409		
PENDLETON	GREER INDUSTRIES INC.	GREER LIME COMPANY	NEAR SENECA ROCKS -- RIVERTON	LIMESTONE	55	253	125,102	950,660	1	
POCAHONTAS	BOXLEY AGGREGATES OF WV LLC	MILL POINT	RTS. 219 AND 39	LIMESTONE	7	132	8,200	56,277		
PRESTON	CRANESVILLE STONE, INC.	QUARRY	CRANESVILLE	SAND & LIMESTON	11	255	23,851	179,124		
PRESTON	GREER INDUSTRIES, INC.	CHEAT RIVER	ROWLESBURG, WV	LIMESTONE	14	245	38,369	478,698	2	
RALEIGH	BOXLEY AGGREGATES OF WV, L.L.C	BECKLEY PLANT	1700 SAND BRANCH ROAD, MT. HOPE, WV 2	SANDSTONE	14	141	17,619	67,024		
RALEIGH	NORTH STAR ONE, LLC	TOMMY CREEK QUARRY	NEAR RHODELL, WEST VIRGINIA	SANDSTONE						
RALEIGH	POCAHONTAS COAL COMPANY, LLC	TOMMY CREEK QUARRY	NEAR RHODELL, WEST VIRGINIA	SANDSTONE						
RANDOLPH	J. F. ALLEN CO.	AGGREGATES QUARRY	US ROUTE 33 ELKINS, WV 26241	LIMESTONE	41	201	82,086	745,927		
RANDOLPH	J. F. ALLEN CO.	MASHEY GAP QUARRY	KELLEY MOUNTAIN ROAD ELKINS, WV 26241	LIMESTONE	15	190	25,012	523,967		
RANDOLPH	J. F. ALLEN CO.	POND LICK QUARRY	US ROUTE 33 EST ELKINS, WV 26241 (NEA	LIMESTONE	1		527			
RANDOLPH	MEADOWS STONE & PAVING, INC.	MEADOWS STONE	MONTERVILLE, WV.	LIMESTONE	13	281	27,168	273,450		
RANDOLPH	SOUTHERN WV ASPHALT, INC.	KELLY MOUNTAIN	6.9 MILES EAST OF ELKIS ON OLD RT 33	LIMESTONE	13	247	26,554	548,119		
RITCHIE	MARTIN MARIETTA MATERIALS, INC	BURNING SPRINGS	OLD RT. 50, 15 MILES EAST OF PARKERSBU	LIMESTONE	27	248	63,802	633,776		
TUCKER	FAIRFAX MATERIALS, INC.	THOMAS QUARRY	RT. 219, THOMAS WV	SANDSTONE	9	120	17,075	189,228		
UPSHUR	NESCO, INC	LANE RIDGE QUARRY	SAGO BILL GROSE RD.	LIMESTONE	3	123	2,444	10,026		
WYOMING	B & L EXCAVATING CO., INC.	BOLT MOUNTAIN QUARRY	ROUTE 99 - 2.7 MILES NORTHWEST OF BOLT	SANDSTONE						
WYOMING	BRADFORD STONE, INC.	BRADFORD STONE	TWIN FALLS ROAD/BUCHANON FORK	SANDSTONE						

## 2015 DIRECTORY OF QUARRY ADDRESSES

MARTIN MARIETTA MATERIALS, INC  
PHILIPPI LIMESTONE  
300 STAR AVE. SUITE 312  
PARKERSBURG WV 26101-0000  
Q00201489C

NORTH MOUNTAIN SHALE LLC  
CARR QUARRY  
154 CHARLES TOWN RD.  
MARTINSBURG WV 25405-0000  
Q00200408

PETERSBURG BLOCKS, INC.  
QUARRY  
P.O. BOX 756  
PETERSBURG WV 26847-0000  
Q00006181

MILLVILLE QUARRY, INC.  
MILLVILLE QUARRY  
57 BLAIR RD.  
HARPERS FERRY WV 25425-0000  
Q00200189

SUNSHINE RECLAMATION, INC.  
HOGGLICK QUARRY  
413 W. CHURCH AVENUE  
MASONTOWN PA 15461-0000  
Q00103391B

DECKER'S CREEK LIMESTONE CO.  
DECKERS CREEK MINE  
P.O. BOX 1900  
MORGANTOWN WV 26507-1900  
Q00101792

U. S. SILICA CO.  
BERKELEY PLANT  
P.O. BOX 187  
BERKELEY SPRINGS WV 25411-0000  
Q00104091

CAPITOL CEMENT CORP.  
MARTINSBURG PLANT  
1826 SOUTH QUEEN ST  
MARTINSBURG WV 25401-9596  
Q00000583A

FAIRFAX MATERIALS, INC.  
CABINS QUARRY  
8490 GARRETT HIGHWAY  
OAKLAND MD 21550-0000  
Q00009573B

BOXLEY AGGREGATES OF WV, L.L.C  
LEWISBURG PLANT  
HC 40 BOX 49  
LEWISBURG WV 24901-0000  
Q00302393

JAUNT, INC.  
CHAPMANVILLE QUARRY  
P.O. BOX 626  
CHAPMANVILLE WV 25508-0000  
Q00502590

POUNDING MILL QUARRY  
MERCER CRUSHED STONE  
171 ST. CLAIR'S CROSSING  
BLUEFIELD VA 24605-0000  
Q00401296

GREER LIMESTONE CO.  
GREER LIMESTONE MINE  
P. O. BOX 1900  
MORGANTOWN WV 26507-1900  
Q00004674

GREER INDUSTRIES INC.  
GREER LIME COMPANY  
1088 GERM VALE LIMEST RD  
RIVERTON WV 26814-8573  
Q00203686A

CONTINENTAL BRICK COMPANY  
MARTINSBURG PLANT  
154 CHARLES TOWN ROAD  
MARTINSBURG WV 25405-0000  
Q00201099

FAIRFAX MATERIALS, INC.  
OURS QUARRY  
8490 GARRETT HIGHWAY  
OAKLAND MD 21550-0000  
Q00200399

VANDALILA STONE, INC.  
QUARRY NO. 1  
HC 83, BOX 699  
RAINELLE WV 25962-0000  
Q00300997B

PATTERSON EXCAVATING CO.  
PATTERSON QUARRY  
P. O. BOX 99  
CORA WV 25614-0000  
Q00000684

FAIRFAX MATERIALS, INC.  
SHORT GAP QUARRY  
8490 GARRETT HIGHWAY  
OAKLAND MD 21550-0000  
Q00000383A

LAUREL AGGREGATES, INC.  
CROOKED RUN  
308 DENTS RUN RD  
MORGANTOWN WV 26501-0000  
Q00100996

BOXLEY AGGREGATES OF WV LLC  
MILL POINT  
P.O. BOX 128  
HILLSBORO WV 24946-0000  
Q00200987C

INWOOD QUARRY, INC.  
INWOOD  
P.O. BOX 65  
INWOOD WV 25428-0000  
Q00008973

FAIRFAX MATERIALS, INC.  
SCHERR QUARRY  
8490 GARRETT HIGHWAY  
OAKLAND MD 21550-0000  
Q00101891A

BINGAMON CORP.  
BLUE GRASS  
RT. 1, BOX 10  
SHINNSTON WV 26431-0000  
Q00100597

MT. VIEW RESOURCES, INC.  
QUARRY NO. 1  
HC 32 BOX 588  
CARETTA WV 24821-0000  
Q00400103

BUCKEYE STONE CORP.  
BUCKEYE STONE CO.  
P. O. BOX 1900  
MORGANTOWN WV 26507-1900  
Q00102890

LP MINERAL, LLC  
HUMPHREY QUARRY # 1  
471 JOHN FOX ROAD  
MORGANTOWN WV 26501-0000  
Q00201108

CRANESVILLE STONE, INC.  
QUARRY  
P. O. BOX 318  
KINGWOOD WV 26537-0000  
Q00102492A



## 2015 DIRECTORY OF QUARRY ADDRESSES

GREER INDUSTRIES, INC.  
CHEAT RIVER  
P.O. BOX 1900  
MORGANTOWN WV 26507-1900  
Q00101892A

J. F. ALLEN CO.  
AGGREGATES QUARRY  
P.O. BOX 1602  
ELKINS WV 26241-0000  
Q00014575

SOUTHERN WV ASPHALT, INC.  
KELLY MOUNTAIN  
KELLY MOUNTAIN ROAD  
BOWDEN WV 26254-0000  
Q00200587A

B & L EXCAVATING CO., INC.  
BOLT MOUNTAIN QUARRY  
P.O. BOX 467  
LYNCO WV 24857-0467  
Q00400593

BOXLEY AGGREGATES OF WV, L.L.C  
BECKLEY PLANT  
1700 NORTH SANDBRANCH RD  
MT. HOPE WV 25880-0000  
Q00302286B

J. F. ALLEN CO.  
MASHEY GAP QUARRY  
P.O. BOX 1602  
ELKINS WV 26241-0000  
Q00201900

MARTIN MARIETTA MATERIALS, INC  
BURNING SPRINGS  
619 SAND HILL WAY  
PETROLEUM WV 26161-9503  
Q00100599

BRADFORD STONE, INC.  
BRADFORD STONE  
P.O. BOX 621  
PINEVILLE WV 24874-0621  
Q00017878A

NORTH STAR ONE, LLC  
TOMMY CREEK QUARRY  
P. O. BOX 189  
RHODELL WV 25915-0000  
Q0300305-A

J. F. ALLEN CO.  
POND LICK QUARRY  
P. O. BOX 1602  
ELKINS WV 26241-0000  
Q00200902

FAIRFAX MATERIALS, INC.  
THOMAS QUARRY  
8490 GARRETT HIGHWAY  
OAKLAND MD 21550-0000  
Q00201186A

POCAHONTAS COAL COMPANY, LLC  
TOMMY CREEK QUARRY  
109 APPALACHIAN DRIVE  
BECKLEY WV 25801-0000  
Q00300305

MEADOWS STONE & PAVING, INC.  
MEADOWS STONE  
P.O BOX 10  
GASSAWAY WV 26624-0000  
Q00203586

NESCO, INC  
LANE RIDGE QUARRY  
709 MIDDLETOWN RD.  
FAIRMONT WV 26554-0000  
Q00200614

## 2015 WEST VIRGINIA DIRECTORY OF COAL HANDLING FACILITIES

TIPPLE ID	COMPANY	FACILITY	GENERAL LOCATION	EMP	INJ	FAT	CNTY
L00000935	ACI TYGART VALLEY	LEER PREP PLANT	GRAFTON	37			46
L00000918	ALEX ENERGY, INC.	MARMET DOCK	ONE MILE EAST	7			20
L00000402	AMHERST INDUSTRIES, INC.	CHELYAN-RIVER DOCK	NEAR CHELYAN, WV				20
L00000605	AMHERST INDUSTRIES, INC.	PORT AMHERST LOADING	CHEYLAN	2			20
L00000829	APPALACHIAN FUELS, LLC	ALLOY PREP PLANT	2.5 MILES EAST OF BOOMER, WV	5			10
L00000911	ARACOMA COAL COMPANY, INC.	DINGESS PROCESSING	NEAR DINGESS, WV				30
L00000821	ARGUS ENERGY WV LLC	WAYNE COAL RIVER TER	9104 TWELVEPOLE CREEK DUNLOW WV				50
L00000822	ARGUS ENERGY WV LLC	KIAH CREEK PREP. PL.	9104 TWELVEPOLE CREEK ROAD DUNLOW WV				50
L00000909	ATLANTIC LEASECO LLC	COWEN LOADOUT	NEAR COWEN ON ERBACON ROAD	3			51
L00000852	ATLANTIC LEASECO, LLC	KING COAL PLANT NO.1	NEAR WERTH	10			34
L00000949	BANDMILL COAL CORPORATION	RUM CREEK PREP PLANT	1924 RUM CREEK ROAD YOLYN WV	50			23
L00000619	BAY STAR COAL CO., INC.	BIG CRK./CL.&LOADOUT	NEAR CUCUMBER, WV	1			24
L00000369	BERYL COAL CO.	BERYL TIPPLE	BERYL	2			29
L00000970	BLACKHAWK RIVER LOGISTICS LLC	LITTLE CREEK DOCK	U.S. ROUTE 60 NEAR SHREWSBURY, WV	6			20
L00000953	BLAZE MINING COMPANY, LLC	ALPHEUS REFUSE SITE	RT 103 TO GARY, WV	3			24
L00000967	BLUE CREEK MINING LLC	BLUE CREEK PREP	5 MILE HOLLOW CAMPBELLS CREEK, WV	45			20
L00000827	BROOKS RUN MINING COMPANY, LLC	NO. 1 PREP. PLANT	MISSOURI RUN	59	1		51
L00000761	C C COAL COMPANY	EAST BANK DOCK	1005 W.FIRST ST., EAST BANK, WV				20
L00000933	CAM MINING LLC	TUG FORK PREP PLANT	550 GRAPEVINE FORK	3			30
L00000947	CARETTA MINERALS, LLC	CARETTA PREP. PLANT	NEAR CARETTA, MCDOWELL COUNTY, WV	8			24
L00000840	CARTER ROAG COAL CO.	STAR BRIDGE PLANT	NEAR THE COMMUNITY OF MILL CREEK	17			42
L00000940	CCI CYRUS RIVER TERMINAL LLC	CYRUS DOCK	US ROUTE 52 BIG SANDY RIVER ROAD INT.	8			50
L00000768	CEREDO SYNFUEL LLC	CEREDO SYNFUEL PLANT	MOUTH OF TWELVEPOLE CREEK ON RT. 60	15			50
L00000738	CHICOPEE COAL COMPANY, INC	OMEGA PREP. PLANT	2 MILE E. OF LIZEMORES, WV	8			8
L00000881	CLEARWATER PROCESSING, LLC	PREPARATION PLANT #1	NEW HAVEN - GRAHAM DISTRICT				27
L00000926	COAL RIVER MINING, LLC	SPRUCE LAUREL PREPAR	4.5 MILES SE CLOTHIER, WV				3
L00000819	COAL RIVER PROCESSING, LLC	FORK CREEK PREP. PLA	LONG SHOAL BRANCH ROAD OFF 119				3
L00000693	COALBURG CORP.	COALBURG DOCK	RT 61 S, KANAWHA RIVER MI. 75 CABIN CR	3			20
L00000892	COBRA NATURAL REOURCES, LLC	PLANT NO. 1	RED JACKET	9			30
L00000885	COBRA NATURAL RESOURCES, LLC	BLACK BEAR PREP. PLT	LEFT FORK OF BEN CREEK	29			30
L00000930	CONSOL OF KENTUCKY, INC.	MILLER CREEK PREP PL	1 MILE UP BIG BRANCH ROAD OF ST. RT. 6				30
L00000057	CONSOLIDATION COAL CO.	AMONATE PREP PLANT	NEAR BERWIND, WV 24815	2			24
L00000905	CORESCO, LLC	PREP. PLANT	MAIDSVILLE, WV	42			31
L00000907	CORESCO, LLC	RIVER TERMINAL	FORT MARTIN ROAD	11			31
L00000942	D&L COAL COMPANY, INC.	ROSTOSKY JOB	WV ROUTE 42/4,PINNACLE RD. ELK GARDEN,	2			29
L00000779	DELBARTON MINING COMPANY	DELBARTON PLANT	DELBARTON	23			30
L00000914	DOCKS CREEK, LLC	DOCKS CREEK, LLC	BIG SANDY RIVER SOUTH OF CEREDO, WV	35			50
L00000847	EASTERN ASSOCIATED COAL CORP.	COW CK. COAL BLEND.	WHARTON				3
L00000083	ELK RUN COAL CO., INC.	CHESS COAL PROC. PL.	COUNTY ROUTE 3, LITTLE ELK CREEK	36	2		3

L0000630	ELK RUN COAL CO., INC.	BLUE PENNANT TRANSFE	BLUE PENNANT HOLLOW - COUNTY ROUTE 3	4			3
L0000745	ELK RUN COAL CO., INC.	BLACK CASTLE STOKER	2.5 MILES NW OF WILLIAMS MTN.	2			3
L0000796	ELK RUN COAL CO., INC.	HOMER III PROCESSING	COUNTY ROUTE 3 - LITTLE ELK CREEK	21			3
L0000793	ENDURANCE MINING COMPANY	WEST CAZY LOADOUT	4.5 MILES NW OF CLOTHIER POST OFFICE	1			3
L0000971	ERP ENVIRONMENTAL FUND INC.	LITTLE WHITE OAK	BLAIR				23
L0000972	ERP ENVIRONMENTAL FUND INC.	79 BETH STAION PLANT	DANVILLE	6			3
L0000973	ERP ENVIRONMENTAL FUND INC.	POND FORK PROCESSING	WHARTON				3
L0000650	FOLA COAL CO., INC.	PEACH ORCHARD PREP.	JEFFERSON DIST. ST. RT. 16	43			34
L0000804	FOLA COAL COMPANY, LLC	WINOC PREP. PLANT	HENRY, WV				8
L0000864	FRASURE CREEK MINING, LLC	PREP PLANT P-2	KINCAID	26			10
L0000865	FRASURE CREEK MINING, LLC	HUGHES CK. TERM. P-4	HUGHESTON	3			20
L0000889	FRASURE CREEK MINING, LLC	GLENCO LOAD-OUT	KINCAID WEST VIRGINIA	3			10
L0000920	GLEN ALUM OPERATIONS, LLC	GLEN ALUM PLANT	GLEN ALUM ROAD, WHARNCLIFFE, WV	1			30
L0000649	GOALS COAL CO.	NO. 10 PREP PLANT	RT 3 NEAR SUNDAIL	21			41
L0000701	GREEN VALLEY COAL CO.	GREEN VALLEY PROCESS	KENTUCKY DISTRICT NEAR QUINWOOD	37			34
L0000095	8 GREENBRIER MINERALS LLC	SAUNDERS PREP PLANT	2.0 MILES EAST OF LORADO	40			23
L0000095	7 GREENBRIER MINERALS, LLC	ELKCLICK LOADOUT	2.0 MIKLES EAST OF LORADO WV	15			23
L0000945	GREENBRIER MINERALS, LLC	MNTEER POCAHONTAS 1	ANJEAN ROAD, WV	6			13
L0000946	GREENBRIER MINERALS, LLC	MTNEER NO 1 PREP	ANJEAN ROAD, WV	26			13
L0000096	5 GUYANDOTTE MINING LLC	FANCO PLANT/ LOADOUT	AMHURSTDALÉ WV	4			23
L0000927	HAMPDEN COAL CO., LLC	MINGO NO. 1	DONALDSON BRANCH NEAR HAMPDEN, WV	15			30
L0000928	HAMPDEN COAL CO., LLC	MINGO NO. 2	RT. 80 NEAR WEST GILBERT, WV	4			30
L0000929	HAMPDEN COAL CO., LLC	MINGO NO. 3	RT. 80 NEAR WEST GILBERT, WV	2			30
L0000814	HERNDON PROCESSING CO., LLC	KEYSTONE NO. 2 PLANT	RT 10 (1) MILE SOUTH OF HERNDON				55
L0000950	HIGHLAND MINING COMPANY	ALEX ENERGY LOADOUT	HOLDEN WV	4			23
L0000901	ICG BECKLEY, LLC	BECKLEY POCAHONTAS	ECCLES, WV	29			41
L0000853	ICG EASTERN, LLC	BIRCH RIVER	COWEN, WEST VIRGINIA	30			51
L0000854	ICG EASTERN, LLC	BIRCH RIVER LOADOUT	COWEN, WEST VIRGINIA	4			51
L0000699	INDEPENDENCE COAL CO., INC.	LIBERTY PROCESSING	ROBINSON CREEK ROAD	54			3
L0000960	JUSTICE LOW SEAM MINING	JC"JIM"JUSTICE II PP	ON ROUTE 16 NEAR BISHOP, VA	7			24
L0000096	6 KANAWHA EAGLE MINING LLC	SOUTH HOLLOW PLANT	LEFT FORK OF JOES CREEK -COMFORT WV	65			3
L0000590	KANAWHA RIVER TERMINALS, INC.	MARMET DOCK	BELLE	10			20
L0000899	KANAWHA RIVER TERMINALS, LLC	QUINCY DOCK	QUINCY, WV	35			20
L0000906	KANAWHA RIVER TERMINALS, LLC	CEREDO DOCK	100 MAIN STREET & RIVER FRONT STREET,	63			50
L0000815	KEPLER PROCESSING CO., LLC	KEPLER NO. 1 P.P.	3 MILES WEST OF PINEVILLE, WV ON RT. 9	32			55
L0000374	KEYSTONE SERVICE IND., INC.	PREP PLANT	KEYSTONE	13			24
L0000727	KINGSTON PROCESSING, INC.	KINGSTON PLANT	NEAR KINGSTON,WV	37	1		10
L0000801	LAW RIVER CO., LLC	CROWN HILL DOCK	RT. 61, CROWN HILL, WV	7			20
L0000795	LITTLE CREEK DOCK COMPANY, INC	LITTLE CREEK DOCK	U.S. RT. 60 NEAR SHREWSBURY, WV	6			20
L0000817	LITWAR PROCESSING CO., LLC	LITWAR PROCESSING	LITWAR	27			24
L0000886	M & P SERVICES, INC.	RED FOX LOADOUT	SQUIRE	7			24

L0000646	MARFORK COAL CO., INC.	MARFORK PROCESSING	COUNTY RT 3/1 NEAR PETTUS	53	2		41
L0000393	MARION DOCKS, INC.	MARION DOCKS	1246 MONG. RIVER	2			25
L0000976	MARSHALL COUNTY COAL COMPANY	MARSHALL CO. LOADOUT	RT. 2; 4 MILES SOUTH OF MOUNDSVILLE ON	20			26
L0000675	MCELROY COAL CO.	IRELAND LOADOUT FAC.	RT. 2, SOUTH OF MOUNDSVILLE, WV	21			26
L0000873	METTIKI COAL WV, LLC	MOUNTAIN VIEW	6 MILES NORTHEAST OF DAVIS WV	42			47
L0000913	MIDLAND TRAIL ENERGY LLC	RENSFORD PREP PLANT	POINT LICK DRIVE, CHARLESTON, WV	32			20
L0000908	MIDLAND TRAIL ENERGY, LLC	BLUE CREEK PREP	5 MILE HOLLOW, CAMPBELLS CREEK, KANAWH	6	1		20
L0000846	MINGO LOGAN COAL COMPANY	CARDINAL PREP. PLANT	SHARPLES	28			23
L0000704	NAVARO MINING, INC.	VENUS LOADOUT	GARY				24
L0000091	9 NUFAC MINING COMPANY, INC.	K-2 PLANT	TOP OF BURKES MOUNTAIN ROAD	1			55
L0000798	ODELL PROCESSING, INC.	LAUREL LOADOUT	RT. 10 APPROXIMATELY 5 MILES BELOW CHA	2			23
L0000182	OMAR MINING CO.	CHESTERFIELD PREP PL	ROBINSON CREEK OFF OF POND FK NEAR U	13			3
L0000461	OMAR MINING CO.	RIDGETOP HAULWAY	OFF RT 85 AT ROBINSON HOLLOW				3
L0000790	ORCHARD COAL CO., INC.	CRAB ORCHARD TIPPLE	CRAB ORCHARD, WEST VIRGINIA	3			41
L0000968	PANTHER CREEK MINING LLC	WET BRANCH PLANT	WET BRANCH ROAD, DRY BRANCH, WV	58			20
L0000969	PANTHER CREEK MINING, LLC	TOMS FORK PLANT/LDOT	DAWES, WV	30			20
L0000189	PEERLESS EAGLE COAL CO.	NO. 1 PREP PLANT	CAMP FORK RD. -- SUMMERSVILLE	19			34
L0000682	PERFORMANCE COAL CO.	UBBM LOADOUT	RT. 3 NEAR MONTCOAL	3			41
L0000939	PERIAMA HANDLING, LLC	ALLOY DOCK	OFF RT. 60, ALLOY, WV	4			10
L0000813	PHOENIX COAL-MAC MINING, INC.	RAGLAND LOADOUT	ROCKHOUSE FORK OF PIGEON CREEK	19			30
L0000820	PHOENIX COAL-MAC MINING, INC.	NO. 22 PREP. PLANT	PINE CREEK OF ISLAND CREEK	14			23
L0000709	PINE RIDGE COAL CO.	BIG MOUNTAIN P.P.	NEAR PRENTER				3
L0000828	PINNACLE MINING CO., LLC	PINNACLE PREP PLANT	ROUTE 12/3 OF STATE ROUTE 16	92	2		55
L0000916	POCAHONTAS COAL COMPANY LLC	AFFINITY PREP. PLANT	AFFINITY ROAD MIDWAY, WV	11			41
L0000860	POCAHONTAS COAL COMPANY, LLC	EAST GULF PREP PLANT	6001 COAL CITY ROAD, RHODELL, WV	32			41
L0000719	POWER MOUNTAIN COAL CO.	POWER MOUNTAIN PROC.	NEAR DRENNAN	29			34
L0000837	PRIME PROCESSING, INC.	ECKMAN (DANS BR) LO	ECKMAN	14			24
L0000838	PRIME PROCESSING, INC.	ROADFORK LOADOUT	SKYGUSTY	10			24
L0000975	PRIME PROCESSING, INC.	ECKMAN PLANT	NEAR KEYSTONE, WV	21			24
L0000802	RADERS RUN MINING, LLC	NO. 1 PREP. PLANT	NEAR RUPERT, WV	9			13
L0000871	RAVEN CREST CONTRACTING, LLC	BOONE NORTH PREP. PL	ASHFORD HILL ROAD ASHFORD WV	9			3
L0000626	RAW COAL MINING CO., INC.	GARY NO. 9 LOADOUT	NEAR GARY, WV				24
L0000221	RAWL SALES & PROCESSING	SPROUSE CR. PP	RAWL	7			30
L0000952	REMINGTON, LLC	REMINGTON PREP PLANT	4.5 MILES WEST ON COAL FORK RD., FROM				20
L0000863	RIVER POINT, LLC	RIVER POINT DOCK	MARMET, WV	11			20
L0000923	ROARING CREEK COAL CO., LLC	PREP. PLANT/LOADOUT	NEAR COMMUNITY OF ELLAMORE	20			42
L0000663	ROCKSPRING DEVELOPMENT, INC.	CAMP CREEK PLANT	RT. FORK OF CAMP CREEK	30	1		50
L0000962	ROCKWELL MINING LLC	ROCK LICK PREP PLANT	POND FORK RD OFF OF RT 85	34			3
L0000963	ROCKWELL MINING LLC	HARRIS PREP PLANT	NEAR BALD KNOB	8			3
L0000964	ROCKWELL MINING LLC	WELLS PREP PLANT	RT 85 NEAR WHARTON WV	35			3
L0000977	SEMINOLE WV MINING COMPLEX,LLC	MAPLE PREPARATION	RT. 61 TO ARMSTRONG CREEK RD., NEAR MO	13			10

L00000915	SIMMONS FORK MINING, INC.	PAX LOAD OUT	PAX, WEST VIRGINIA	5		10
L00000799	SNAP CREEK MINING, INC.	SNAP CREEK LOADOUT	RICH CREEK NEAR MAN WV	4		30
L00000938	SOUTH FORK COAL COMPANY, LLC	CLEARCO PREP & LDOUT	2352 CLEARCO ROAD RUPERT, WV			13
L00000841	SPARTAN MINING CO/dba/MAMMOTH	PLANT&RIVER LOADOUT	NEAR CANNELTON	61		20
L00000932	SPARTAN MINING COMPANY, INC.	PINEVILLE PROCESSING	18 CLOVER STREET, WYOMING WV 24898	4		55
L00000944	STAR SERVICES, LLC	SWITCHBACK LOADOUT	1.6 MILES NORTHEAST OF ANAWALT	3		24
L00000845	STARVAGGI INDUSTRIES, INC.	HALF MOON PREP PLANT	WEIRTON, WV	1		5
L00000711	STIRRAT COAL CO.	PREP. PLANT	STIRRAT ON RT 44.	18		23
L00000839	SUPERIOR PROCESSING, INC.	SUPERIOR PREP PLANT	SUPERIOR 1 MILE SOUTH OF WELCH ON US R	19		24
L00000869	TALON LOADOUT COMPANY	TALON LOADOUT	2.2 MILES SOUTH OF TWILIGHT, WV	2		3
L00000961	TAMS MANAGEMENT INC.	COAL MOUNTAIN L/O	COAL MOUNTAIN ROAD	6		24
L00000956	TAYLOR MINERALS, INC.	DOBBIN PREP PLANT	RT 93, 6 MILES EAST OF DAVIS, WV	1		12
L00000226	TERRY EAGLE COAL CO. L.L.C.	NO. 1 PREP PLANT	DRENNEN			34
L00000896	TUNNEL RIDGE, LLC	PREP. PLANT	BATTLE RUN ROAD			35
L00000246	VANCE COAL CO.	ELDREDGE #2	OFF SENECA ST, WESTOVER	3		31
L00000687	VANTAGE MINING CO.	LOADOUT	CRUM			50
L00000936	VINDEX ENERGY CORPORATION	VINDEX PREP PLANT	RT. 42 SOUTH MT. STORM WV 26739	3		12
L00000974	VINDEX ENERGY CORPORATION	DOBBIN RIDGE PREP	200 BUFFALO COAL RD. MT. STORM WV 2673	3		12
L00000955	WEST FORK COAL, LLC	F7 PREP PLANT	GORDON WV	5		3
L00000878	WEST VIRGINIA MINE POWER, INC.	MIDLAND TRAIL PLANT	ROCKCLIFF ROAD	14		13
L00000879	WEST VIRGINIA MINE POWER, INC.	MIDLAND TRAIL LOAD	ROCK CLIFF ROAD	3		13
L00000849	WESTWOOD MINING, INC.	NO. 6 LOADOUT	ELBERT			24
L00000866	WOLF RUN MINING COMPANY	SENTINEL PREP PLANT	NORTH OF PHILIPPI, WV	27		1
L00000867	WOLF RUN MINING COMPANY	SAWMILL RUN P/P	1.5 MILES WEST OF TALLMANSVILLE, WV	3		49
L00000868	WOLF RUN MINING COMPANY	BAYBECK PREP PLANT	BAYLOR DRIVE, ECCLES, WEST VIRGINIA			41
L00000890	WOLF RUN MINING COMPANY	BECKLEY POCAHONTAS	ECCLES, WV			41
L00000954	WV COAL RECLAMATION CO., LLC	BTM CRK REPROCESSING	NEAR KEYSTONE , WV MCDOWELL COUNTY			24
L00000999	WWMV, LLC	VENTURA PREP PLANT	SLAUGHTER CREEK ROAD, CHELYAN, WV	4		20
L00000808	XMV, INC.	NO. 31 LOADOUT	BERWIND, WV	2		24
L00000811	XMV, INC.	NO. 8 LOADOUT	RT. 13/3 0.4 MILES SE OF ELBERT, WV	12		24
L00000812	XMV, INC.	BLACK WOLF WASHER/LO	RT. 103 1.1 MILES SE OF THORPE, WV	3		24

## 2015 DIRECTORY OF COAL HANDLING FACILITIES ADDRESSES

ACI TYGART VALLEY  
LEER PREP PLANT  
1200 TYGART DRIVE  
GRAFTON WV 26354-0000  
L00000935

ALEX ENERGY, INC.  
MARMET DOCK  
P.O. BOX 707  
SUMMERSVILLE WV 26651-0000  
L00000918

AMHERST INDUSTRIES, INC.  
CHELYAN-RIVER DOCK  
PORT AMHERST  
CHARLESTON WV 25306-0000  
L00000402

AMHERST INDUSTRIES, INC.  
PORT AMHERST LOADING  
PORT AMHREST  
CHARLESTON WV 25306-0000  
L00000605

APPALACHIAN FUELS, LLC  
ALLOY PREP PLANT  
P.O. BOX 150  
CANNELTON WV 25036-0000  
L00000829

ARACOMA COAL COMPANY, INC.  
DINGESS PROCESSING  
P O BOX 1120  
HOLDEN WV 25625-0000  
L00000911

ARGUS ENERGY WV LLC  
WAYNE COAL RIVER TER  
P. O. BOX 190  
LOVELY KY 41231-0000  
L00000821

ARGUS ENERGY WV LLC  
KIAH CREEK PREP. PL.  
P O BOX 190  
LOVELY KY 41231-0000  
L00000822

ATLANTIC LEASECO LLC  
COWEN LOADOUT  
323 FAIRVIEW HEIGHTS ROAD  
SUMMERSVILLE WV 26651-0000  
L00000909

ATLANTIC LEASECO, LLC  
KING COAL PLANT NO.1  
323 FAIRVIEW HEIGHTS ROAD  
SUMMERSVILLE WV 26651-0000  
L00000852

BANDMILL COAL CORPORATION  
RUM CREEK PREP PLANT  
P O BOX 1076  
HOLDEN WV 25625-0000  
L00000949

BAY STAR COAL CO., INC.  
BIG CRK./CL.&LOADOUT  
P.O. BOX 1084  
BLUEFIELD WV 24605-0000  
L00000619

BERYL COAL CO.  
BERYL TIPPLE  
RT.6 BOX 6192  
KEYSER WV 26726-0000  
L00000369

BLACKHAWK RIVER LOGISTICS LLC  
LITTLE CREEK DOCK  
3228 SUMMIT SQ PL STE 180  
LEXINGTON KY 40509-0000  
L00000970

BLAZE MINING COMPANY, LLC  
ALPHEUS REFUSE SITE  
P.O. BOX 2614  
BECKLEY WV 25802-0000  
L00000953

BLUE CREEK MINING LLC  
BLUE CREEK PREP  
3228 SUMMIT SQ PL STE 180  
LEXINGTON WV 40509-0000  
L00000967

BROOKS RUN MINING COMPANY, LLC  
NO. 1 PREP. PLANT  
2691 LITTLE BIRCH ROAD  
SUTTON WV 26601-0000  
L00000827

C C COAL COMPANY  
EAST BANK DOCK  
1500 NORTH BIG RUN ROAD  
ASHLAND KY 41102-0000  
L00000761

CAM MINING LLC  
TUG FORK PREP PLANT  
550 GRAPEVINE CREEK  
MATEWAN WV 25678-0000  
L00000933

CARETTA MINERALS, LLC  
CARETTA PREP. PLANT  
407 PROSPERITY RD.  
PROSPERITY WV 25909-0407  
L00000947

CARTER ROAG COAL CO.  
STAR BRIDGE PLANT  
HC 58 BOX 200  
MILL CREEK WV 26280-0000  
L00000840

CCI CYRUS RIVER TERMINAL LLC  
CYRUS DOCK  
811 MAIN STREET ST. 3500  
HOUSTON TX 77002-0000  
L00000940

CEREDO SYNFUEL LLC  
CEREDO SYNFUEL PLANT  
1550 C STREET & RT. 60  
CEREDO WV 25507-0000  
L00000768

CHICOPEE COAL COMPANY, INC  
OMEGA PREP. PLANT  
P.O BOX 3112  
CHARLESTON WV 25331-0000  
L00000738

## 2015 DIRECTORY OF COAL HANDLING FACILITIES ADDRESSES

CLEARWATER PROCESSING, LLC PREPARATION PLANT #1 P. O. BOX 186 NEW HAVEN WV 26525-0000 L00000881	COAL RIVER MINING, LLC SPRUCE LAUREL PREPAR P O BOX 79 ALUM CREEK WV 25003-0000 L00000926	COAL RIVER PROCESSING, LLC FORK CREEK PREP. PLA P. O. BOX 79 ALUM CREEK WV 25003-0000 L00000819	COALBURG CORP. COALBURG DOCK P.O. BOX 430 CABIN CREEK WV 25035-0000 L00000693
COBRA NATURAL RECOURCES, LLC PLANT NO. 1 P O BOX 469 WILLIAMSON WV 25661-0000 L00000892	COBRA NATURAL RESOURCES, LLC BLACK BEAR PREP. PLT P. O. BOX 40 WHARNCLIFFE WV 25651-0000 L00000885	CONSOL OF KENTUCKY, INC. MILLER CREEK PREP PL P O BOX 76 NAUGATUCK WV 25685-0000 L00000930	CONSOLIDATION COAL CO. AMONATE PREP PLANT P. O. BOX 14 AMONATE VA 24601-0014 L00000057
CORESCO, LLC PREP. PLANT 103 CORPORATE DR. STE.102 MORGANTOWN WV 26501-0000 L00000905	CORESCO, LLC RIVER TERMINAL 103 CORPORATE DR. STE.102 MORGANTOWN WV 26501-0000 L00000907	D&L COAL COMPANY, INC. ROSTOSKY JOB RT. 6 BOX 6192 KEYSER WV 26726-0000 L00000942	DELBARTON MINING COMPANY DELBARTON PLANT P. O. BOX 722 MATEWAN WV 25678-0000 L00000779
DOCKS CREEK, LLC DOCKS CREEK, LLC P O BOX 250 CEREDO WV 25507-0000 L00000914	EASTERN ASSOCIATED COAL CORP. COW CK. COAL BLEND. 54912 POND FORK ROAD WHARTON WV 25208-0000 L00000847	ELK RUN COAL CO., INC. CHESS COAL PROC. PL. P.O.BOX 457 SYLVESTER WV 25193-0000 L00000083	ELK RUN COAL CO., INC. BLUE PENNANT TRANSFE P.O. BOX 497 SYLVESTER WV 25193-0000 L00000630
ELK RUN COAL CO., INC. BLACK CASTLE STOKER P O BOX 189 PEYTONA WV 25154-0000 L00000745	ELK RUN COAL CO., INC. HOMER III PROCESSING P O BOX 189 PEYTONA WV 25154-0000 L00000796	ENDURANCE MINING COMPANY WEST CAZY LOADOUT HC78 BOX 1802 MADISON WV 25130-0000 L00000793	ERP ENVIRONMENTAL FUND INC. LITTLE WHITE OAK PO BOX 305 MADISON WV 25130-0000 L00000971
ERP ENVIRONMENTAL FUND INC. 79 BETH STAION PLANT PO BOX 305 MADISON WV 25130-0000 L00000972	ERP ENVIRONMENTAL FUND INC. POND FORK PROCESSING PO BOX 305 MADISON WV 25130-0000 L00000973	FOLA COAL CO., INC. PEACH ORCHARD PREP. P.O. BOX 180 BICKMORE WV 25019-0000 L00000650	FOLA COAL COMPANY, LLC WINOC PREP. PLANT P.O. BOX 180 BICKMORE WV 25019-0000 L00000804

## 2015 DIRECTORY OF COAL HANDLING FACILITIES ADDRESSES

FRASURE CREEK MINING, LLC  
PREP PLANT P-2  
PO BOX 100  
OAK HILL WV 25901-0000  
L00000864

FRASURE CREEK MINING, LLC  
HUGHES CK. TERM. P-4  
PO BOX 100  
OAK HILL WV 25901-0000  
L00000865

FRASURE CREEK MINING, LLC  
GLENCO LOAD-OUT  
PO BOX 100  
OAK HILL WV 25901-0000  
L00000889

GLEN ALUM OPERATIONS, LLC  
GLEN ALUM PLANT  
P O BOX 110  
WHARNCLIFFE WV 25302-0000  
L00000920

GOALS COAL CO.  
NO. 10 PREP PLANT  
8641 COAL RIVER RD  
NAOMA WV 25140-0000  
L00000649

GREEN VALLEY COAL CO.  
GREEN VALLEY PROCESS  
2691 LITTLE BIRCH ROAD  
SUTTON WV 26601-0000  
L00000701

GREENBRIER MINERALS LLC  
SAUNDERS PREP PLANT  
P O BOX 446  
MAN WV 25635-0000  
L000000958

GREENBRIER MINERALS, LLC  
ELCLICK LOADOUT  
P O BOX 446  
MAN WV 25635-0000  
L000000957

GREENBRIER MINERALS, LLC  
MNTNEER POCAHONTAS 1  
P.O. BOX G, ANJEAN RD  
RUPERT WV 25984-0000  
L00000945

GREENBRIER MINERALS, LLC  
MTNEER NO 1 PREP  
P.O. BOX G, ANJEAN RD  
RUPERT WV 25984-0000  
L00000946

GUYANDOTTE MINING LLC  
FANCO PLANT/ LOADOUT  
3228 SUMMIT SQUARE PLACE  
LEXINGTON KY 40509-0000  
L000000965

HAMPDEN COAL CO., LLC  
MINGO NO. 1  
P O BOX 1389  
GILBERT WV 25621-0000  
L00000927

HAMPDEN COAL CO., LLC  
MINGO NO. 2  
P O BOX 1389  
GILBERT WV 25621-0000  
L00000928

HAMPDEN COAL CO., LLC  
MINGO NO. 3  
P O BOX 1389  
GILBERT WV 25621-0000  
L00000929

HERNDON PROCESSING CO., LLC  
KEYSTONE NO. 2 PLANT  
P.O. BOX 399  
BUD WV 24716-0399  
L00000814

HIGHLAND MINING COMPANY  
ALEX ENERGY LOADOUT  
P O BOX 1097  
HOLDEN WV 25625-0000  
L00000950

ICG BECKLEY, LLC  
BECKLEY POCAHONTAS  
P. O. BOX 49  
ECCLES WV 25836-0000  
L00000901

ICG EASTERN, LLC  
BIRCH RIVER  
RT. 82 WEST P.O BOX 1019  
COWEN WV 26206-0000  
L00000853

ICG EASTERN, LLC  
BIRCH RIVER LOADOUT  
RT. 82 WEST P.O. BOX 1019  
COWEN WV 26206-0000  
L00000854

INDEPENDENCE COAL CO., INC.  
LIBERTY PROCESSING  
782 ROBINSON CREEK ROAD  
MADISON WV 25130-0000  
L00000699

JUSTICE LOW SEAM MINING  
JC"JIM"JUSTICE II PP  
302 SOUTH JEFFERSON ST.  
ROANOKE WV 24011-0302  
L00000960

KANAWHA EAGLE MINING LLC  
SOUTH HOLLOW PLANT  
3228 SUMMIT SQUARE PLACE  
LEXINGTON KY 40509-0000  
L000000966

KANAWHA RIVER TERMINALS, INC.  
MARMET DOCK  
96 QUINCY DOCK ROAD  
BELLE WV 25015-0000  
L00000590

KANAWHA RIVER TERMINALS, LLC  
QUINCY DOCK  
96 QUINCY DOCK ROAD  
BELLE WV 25015-0000  
L00000899



## 2015 DIRECTORY OF COAL HANDLING FACILITIES ADDRESSES

KANAWHA RIVER TERMINALS, LLC  
 CEREDO DOCK  
 P O BOX 308  
 CEREDO WV 25507-0000  
 L00000906

KEPLER PROCESSING CO., LLC  
 KEPLER NO. 1 P.P.  
 P.O. BOX 1530  
 PINEVILLE WV 24874-1530  
 L00000815

KEYSTONE SERVICE IND., INC.  
 PREP PLANT  
 100 CRANBERRY CREEK DRIVE  
 BECKLEY WV 25801-0000  
 L00000374

KINGSTON PROCESSING, INC.  
 KINGSTON PLANT  
 600 RESOURCE DRIVE  
 SCARBRO WV 25917-0000  
 L00000727

LAW RIVER CO., LLC  
 CROWN HILL DOCK  
 BOX 190  
 HANSFORD WV 25103-0190  
 L00000801

LITTLE CREEK DOCK COMPANY, INC  
 LITTLE CREEK DOCK  
 2978 EAST DUPONT AVE.  
 SHREWSBURY WV 25015-0000  
 L00000795

LITWAR PROCESSING CO., LLC  
 LITWAR PROCESSING  
 P.O. BOX 727  
 IAEGER WV 24844-0727  
 L00000817

M & P SERVICES, INC.  
 RED FOX LOADOUT  
 P.O. BOX 1085  
 BECKLEY WV 25801-0000  
 L00000886

MARFORK COAL CO., INC.  
 MARFORK PROCESSING  
 P.O. BOX 457  
 WHITESVILLE WV 25209-0000  
 L00000646

MARION DOCKS, INC.  
 MARION DOCKS  
 200 CHAPEL BROOK DR.  
 BRIDGEPORT WV 26330-0000  
 L00000393

MARSHALL COUNTY COAL COMPANY  
 MARSHALL CO. LOADOUT  
 46226 NATIONAL RD.  
 ST. CLAIRSVILLE OH 43950-0000  
 L00000976

MCELROY COAL CO.  
 IRELAND LOADOUT FAC.  
 RR 5 BOX 565  
 CAMERON WV 26033-0000  
 L00000675

METTIKI COAL WV, LLC  
 MOUNTAIN VIEW  
 293 TABLE ROCK RD.  
 OAKLAND MD 21550-0000  
 L00000873

MIDLAND TRAIL ENERGY LLC  
 RENSFORD PREP PLANT  
 P.O. BOX 366  
 TAD WV 25201-0000  
 L00000913

MIDLAND TRAIL ENERGY, LLC  
 BLUE CREEK PREP  
 P.O. BOX 366  
 TAD WV 25201-0000  
 L00000908

MINGO LOGAN COAL COMPANY  
 CARDINAL PREP. PLANT  
 P O BOX E  
 SHARPLES WV 2518-3000  
 L00000846

NAVARO MINING, INC.  
 VENUS LOADOUT  
 P.O. BOX 1335  
 BLUEFIELD WV 24701-1335  
 L00000704

NUFAC MINING COMPANY, INC.  
 K-2 PLANT  
 P.O. BOX 1085  
 BECKLEY WV 25802-1085  
 L00000919

ODELL PROCESSING, INC.  
 LAUREL LOADOUT  
 400 PATTERSON LANE  
 CHARLESTON WV 25311-0000  
 L00000798

OMAR MINING CO.  
 CHESTERFIELD PREP PL  
 782 ROBINSON CREEK ROAD  
 MADISON WV 25130-0000  
 L00000182

OMAR MINING CO.  
 RIDGETOP HAULWAY  
 P.O. BOX 333  
 MADISON WV 25130-0000  
 L00000461

ORCHARD COAL CO., INC.  
 CRAB ORCHARD TIPPLE  
 P.O. BOX 2178  
 BEAVER WV 25813-0000  
 L00000790

PANTHER CREEK MINING LLC  
 WET BRANCH PLANT  
 3228 SUMMIT SQ PL STE 180  
 LEXINGTON KY 40509-0000  
 L00000968

PANTHER CREEK MINING, LLC  
 TOMS FORK PLANT/LDOT  
 3228 SUMMIT SQ PL STE 180  
 LEXINGTON KY 40509-0000  
 L00000969

## 2015 DIRECTORY OF COAL HANDLING FACILITIES ADDRESSES

PEERLESS EAGLE COAL CO.  
NO. 1 PREP PLANT  
P.O. BOX 488  
SUMMERSVILLE WV 26651-0000  
L00000189

PERFORMANCE COAL CO.  
UBBM LOADOUT  
P.O. BOX 69  
NAOMA WV 25140-0000  
L00000682

PERIAMA HANDLING, LLC  
ALLOY DOCK  
PO BOX 309  
PROSPERITY WV 25909-0000  
L00000939

PHOENIX COAL-MAC MINING, INC.  
RAGLAND LOADOUT  
P. O. BOX 1050  
HOLDEN WV 25625-0000  
L00000813

PHOENIX COAL-MAC MINING, INC.  
NO. 22 PREP. PLANT  
P. O. BOX 1050  
HOLDEN WV 25625-0000  
L00000820

PINE RIDGE COAL CO.  
BIG MOUNTAIN P.P.  
P O BOX 189  
COMFORT WV 24910-0000  
L00000709

PINNACLE MINING CO., LLC  
PINNACLE PREP PLANT  
P.O. BOX 338  
PINEVILLE WV 24874-0338  
L00000828

POCAHONTAS COAL COMPANY LLC  
AFFINITY PREP. PLANT  
109 APPALACHIAN DRIVE  
BECKLEY WV 25801-0000  
L00000916

POCAHONTAS COAL COMPANY, LLC  
EAST GULF PREP PLANT  
109 APPALACHIAN DRIVE  
BECKLEY WV 25801-0000  
L00000860

POWER MOUNTAIN COAL CO.  
POWER MOUNTAIN PROC.  
2691 LITTLE BIRCH ROAD  
SUMMERSVILLE WV 26601-0000  
L00000719

PRIME PROCESSING, INC.  
ECKMAN (DANS BR) LO  
P.O. BOX 1112  
PRINCETON WV 24740-1112  
L00000837

PRIME PROCESSING, INC.  
ROADFORK LOADOUT  
640 CLOVERDEW DAIRY RD.  
PRINCETON WV 24740-1112  
L00000838

PRIME PROCESSING, INC.  
ECKMAN PLANT  
640 CLOVER DEW DAIRY RD  
PRINCETON WV 24740-0000  
L00000975

RADERS RUN MINING, LLC  
NO. 1 PREP. PLANT  
HC 40, BOX 900  
RUPERT WV 25984-0000  
L00000802

RAVEN CREST CONTRACTING, LLC  
BOONE NORTH PREP. PL  
1295 ASHFORD HILL ROAD  
ASHFORD WV 25009-0000  
L00000871

RAW COAL MINING CO., INC.  
GARY NO. 9 LOADOUT  
P.O. BOX 1082  
BLUEFIELD VA 24605-1082  
L00000626

RAWL SALES & PROCESSING  
SROUSE CR. PP  
P.O. BOX 299  
SIDNEY KY 41564-0000  
L00000221

REMINGTON, LLC  
REMINGTON PREP PLANT  
63 CORPORATE CENTRE DR.  
SCOTT DEPOT WV 25301-0000  
L00000952

RIVER POINT, LLC  
RIVER POINT DOCK  
P.O. BOX E  
MARMET WV 25365-0000  
L00000863

ROARING CREEK COAL CO., LLC  
PREP. PLANT/LOADOUT  
1023 LANHAM CEMETERY RD.  
TALLMANSVILLE WV 26237-0000  
L00000923

ROCKSPRING DEVELOPMENT, INC.  
CAMP CREEK PLANT  
400 PATTERSON LANE  
CHARLESTON WV 25311-0000  
L00000663

ROCKWELL MINING LLC  
ROCK LICK PREP PLANT  
3228 SUMMIT SQ PL STE 180  
LEXINGTON KY 40509-0000  
L00000962

ROCKWELL MINING LLC  
HARRIS PREP PLANT  
3228 SUMMIT SQUARE PLACE  
LEXINGTON KY 40509-0000  
L00000963

ROCKWELL MINING LLC  
WELLS PREP PLANT  
3228 SUMMIT SQ PL STE 180  
LEXINGTON KY 40509-0000  
L00000964

## 2015 DIRECTORY OF COAL HANDLING FACILITIES ADDRESSES

SEMINOLE WV MINING COMPLEX,LLC MAPLE PREPARATION 1345 ELKRIDGE ROAD ELKRIDGE WV 25161-0000 L00000977	SIMMONS FORK MINING, INC. PAX LOAD OUT PAX SCARBRO WV 25904-0000 L00000915	SNAP CREEK MINING, INC. SNAP CREEK LOADOUT P. O. BOX 1210 GILBERT WV 25621-0000 L00000799	SOUTH FORK COAL COMPANY, LLC CLEARCO PREP & LDOUT 304 SOUTH HEBER STREET BECKLEY WV 25801-0000 L00000938
SPARTAN MINING CO/dba/MAMMOTH PLANT&RIVER LOADOUT P.O. BOX 150 CANNELTON WV 25036-0000 L00000841	SPARTAN MINING COMPANY, INC. PINEVILLE PROCESSING P.O. BOX 457 WHITESVILLE WV 25209-0457 L00000932	STAR SERVICES, LLC SWITCHBACK LOADOUT P.O. BOX 866 PRINCETON WV 24740-0866 L00000944	STARVAGGI INDUSTRIES, INC. HALF MOON PREP PLANT 401 PENNSYLVANIA AVE. WEIRTON WV 26062-0000 L00000845
STIRRAT COAL CO. PREP. PLANT P.O. BOX 1120 HOLDEN WV 25625-0000 L00000711	SUPERIOR PROCESSING, INC. SUPERIOR PREP PLANT P.O. BOX 770 BLUEFIELD WV 24701-0000 L00000839	TALON LOADOUT COMPANY TALON LOADOUT P. O. BOX 6010 UNEEDA WV 25205-0000 L00000869	TAMS MANAGEMENT INC. COAL MOUNTAIN L/O P.O. BOX 2178 BEAVER WV 25813-2178 L00000961
TAYLOR MINERALS, INC. DOBBIN PREP PLANT 201 BUFFALO COAL RD. MT. STORM WV 26739-0000 L00000956	TERRY EAGLE COAL CO. L.L.C. NO. 1 PREP PLANT PO BOX 180 BICKMORE WV 25019-0000 L00000226	TUNNEL RIDGE, LLC PREP. PLANT 2596 BATTLE RUN ROAD TRIADELPHIA WV 26059-0000 L00000896	VANCE COAL CO. ELDREDGE #2 P.O.BOX 663 MORGANTOWN WV 26507-0663 L00000246
VANTAGE MINING CO. LOADOUT P.O. BOX 299 SIDNEY KY 41564-0000 L00000687	VINDEX ENERGY CORPORATION VINDEX PREP PLANT 265 A GLASS DRIVE MT. LAKE PARK MD 21550-0000 L00000936	VINDEX ENERGY CORPORATION DOBBIN RIDGE PREP 265A GLASS PARK MT. LAKE PARK MD 21550-0000 L00000974	WEST FORK COAL, LLC F7 PREP PLANT P O BOX 5 VAN WV 25206-0000 L00000955
WEST VIRGINIA MINE POWER, INC. MIDLAND TRAIL PLANT P.O. BOX 574 RUPERT WV 25984-0000 L00000878	WEST VIRGINIA MINE POWER, INC. MIDLAND TRAIL LOAD P. O. BOX 574 RUPERT WV 25984-0000 L00000879	WESTWOOD MINING, INC. NO. 6 LOADOUT P.O. BOX 1084 BLUEFIELD VA 24605-1084 L00000849	WOLF RUN MINING COMPANY SENTINEL PREP PLANT 21550 BARBOUR COUNTY HWY PHILIPPI WV 26416-0000 L00000866

## 2015 DIRECTORY OF COAL HANDLING FACILITIES ADDRESSES

WOLF RUN MINING COMPANY  
SAWMILL RUN P/P  
245 ENOXY BLVD.  
TALLMANSVILLE WV 26237-0000  
L00000867

WWMV, LLC  
VENTURA PREP PLANT  
315 70TH STREET, SE  
CHARLESTON WV 25304-0000  
L00000999

WOLF RUN MINING COMPANY  
BAYBECK PREP PLANT  
P. O. BOX 49  
ECCLES WV 25836-0000  
L00000868

XMV, INC.  
NO. 31 LOADOUT  
640 CLOVER DEW DAIRY RD  
PRINCETON WV 24740-0000  
L00000808

WOLF RUN MINING COMPANY  
BECKLEY POCAHONTAS  
P. O. BOX 49  
ECCLES WV 25836-0000  
L00000890

XMV, INC.  
NO. 8 LOADOUT  
P.O. BOX 1335  
BLUEFIELD WV 24701-1335  
L00000811

WV COAL RECLAMATION CO., LLC  
BTM CRK REPROCESSING  
60 W. ERIE ST. UNIT 801  
CHICAGO IL 60654-0000  
L00000954

XMV, INC.  
BLACK WOLF WASHER/LO  
P.O. BOX 1335  
BLUEFIELD WV 24701-1335  
L00000812

2015 WEST VIRGINIA DIRECTORY OF INDEPENDENT CONTRACTORS					
COMPANY	PERMIT	EMP	HOURS	FAT	INJ
18 KARAT, INC.	C00004675	7	2,223		
3-D CONSTRUCTION	C00006716	3	1,084		
4-WAY TRUCKING, INC.	C00000473	1	493		
9THREE SOLUTIONS, INC	C00008762	1	80		
A - Z FRANCIS TRUCKING	C00004862				
A K J INDUSTRIES, INC.	C00004380				
A-1 FENCING, INC.	C00005564				
A-POSITIVE ELECTRIC CO., INC.	C00005657				
A. & A. ENERGY, INC.	C00003680	2	390		
A. & B. FIRE SERVICES, INC.	C00008690	4	956		
A. & D. TRUCKING, LLC	C00005397				
A. & P. TRUCKING	C00007078				
A. & S. SANITATION, INC.	C00008606	2	200		
A. & T. TRUCKING	C00004747	2	21		
A. & W. PAINTING, LLC	C00005899				
A. & Z. FRANCIS TRUCKING, INC.	C00006732	3	37		
A. & Z. REPAIR, INC.	C00005991	1	2,370		
A. B. C. CONTRACTING	C00006793				
A. C. M., INC.	C00003598				
A. DURER, INC.	C00008672				
A. H. & T. TRUCKING CO.	C00006481				
A. J. TRUCKING, LLC	C00004143				
A. J. TRUCKING, LLC	C00008501	1			
A. J. VATER & CO., INC.	C00005814	3	629		
A. J.'s AUTO GLASS	C00004526	2	182		
A. L. LEE CORP.	C00002497	2	567		
AAA MINE SERVICE, INC.	C00005864	22	25,603		
AAA SEPTIC TANK SERVICE	C00008628	32	3,314		
ABCO SECURITY SYSTEMS, INC.	C00005112	4	355		
ABSHIRE TRUCKING	C00006925	1	57		
ACCOUNTING BUSINESS & CONSULT.	C00006696				
ACCULAB, INC.	C00002980	15	11,076		
ACCURATE SURVEYING, INC.	C00005121	2	122		
ACE INTERNATIONAL WELDING	C00004327				
ACE TRUCKING, INC.	C00001280	24	43,106		
ACER ENVIRONMENTAL, LLC	C00008819				
ACME MACHINE & WELDING CO LLC	C00006602				
ADAMS HEATING & COOLING	C00003459	2	16		
ADDAIR TRUCKING	C00000433	1	757		
ADK2, LLC	C00006644	1	245		
ADMINISTRATIVE SERVICES, INC.	C00008655	2	362		
ADVANCE LOGISTICS, INC.	C00006843	7	7,582		
ADVANCED BUILDERS, INC.	C00005732				
ADVANCED WATER TREATMENT, INC.	C00005545	1	28		
ADVANTAGE CLEANING SERVICES	C00006790	14	26,740		
ADVANTAGE TECHNOLOGY, LLC	C00008750	26	2,440		
AESOP TRUCKING, INC.	c00000365	14	140		
AGAPITO ASSOCIATES, INC.	C00008737				
AIR PLACEMENT CEMENT CO.	C00002066	6	4,598		
AIR REPAIR	C00003191	5	4,488		

AIRGAS MID AMERICA, INC.	C00005634	3	391		
ALCO FENCE CO. OF CENTRAL WV	C00000766	2	275		
ALEX ENERGY, INC.	C00004720	6	13,065		
ALFRED RICE COMPANY, INC.	C00003400	1	2		
ALI CO.	C00005323	6	10,566		
ALL CRANE & EQUIP RENTAL CORP	C00001710	31	865		
ALL STAR CONTRACTING, LLC	C00008635	2	118		
ALL-CON, INC.	C00005941				
ALLEGHANY INVESTMENTS, LLC	C00006597	2	1,008		
ALLEGHENY BELTING CORP.	C00002022	23	3,029		
ALLEGHENY SURVEYS	C00006317	4	3,268		
ALLEY TRUCKING, LLC	C00005726	5	12,000		
ALLIANCE CONSULTING, INC.	C00006697	17	13,035		
ALLIED SECURITY, INC.	C00002481	17	9,103		
ALLIED WASTE SVCS OF NA, LLC	C00008818	2	195		
ALLIEDBARTON SECURITY SVCS LLC	C00008810	6	3,205		
ALMEGA COMPANY, INC.	C00000511				
ALPHA CONTRACTING, INC.	C00006537	3	368		
ALPHA ENGINEERING SERV, INC	C00001669	2	50		
AMAX TRUCKING, LLC	C00008781	1	965		
AMERICAN ASSOCIATES, LLC	C00008717	7	10,235		
AMERICAN COAL TESTING, INC.	C00007215	1	2		
AMERICAN CRUSHERS & SCREENS,LL	C00008342	2	10		
AMERICAN ELECTRIC EQUIP., INC.	C00002891	1	258		
AMERICAN FENCE CO., LLC	C00005156	4	300		
AMERICAN HYDRAULICS CO.	C00001324	2	500		
AMERICAN MINE RESEARCH, INC.	C00003394	2	167		
AMERICAN STAFFING, INC.	C00006564				
AMERICAN TIRE, INC.	C00004398	2	463		
AMHERST MADISON, INC.	C00006833				
AMICK'S WELDING	C00006663				
ANALABS, INC.	C00000290	10	1,478		
ANCHOR LONGWALL & REBUILD, INC	C00008738	44	72,660		1
ANDERSON EQUIPMENT CO.	C00000953	8	5,082		
ANDERSON EXCAVATING, LLC	C00005399	38	35,662		
ANDY & ABBY LEASING	C00003679	11	11,443		
ANTHONY GRAHAM	C00008507				
ANTHONY WADE TRUCKING	C00008826	1	11		
APOLLO MACHINE MANUFACTURING	c00004237				
APPALACHIA MINE SERVICES, LLC	C00005538				
APPALACHIAN COAL SERVICES, LLC	C00006656	4	3,240		
APPALACHIAN CONSTRUCTION, INC.	C00002096				
APPALACHIAN ENTERPRSE SECURITY	C00005458				
APPALACHIAN LABORATORIES, INC.	C00000286	2	663		
APPALACHIAN LEASING	C00005906				
APPALACHIAN POWER CO.	C00004488				
APPALACHIAN RAILCAR SERV. INC.	c00004975	7	4,020		
APPALACHIAN SECURITY, INC	C00007716	33	49,165		
APPALACHIAN STATES ANALYTICAL	C00004462	6	847		
APPALACHIAN STREAM RESTORATION	C00007446	2	2,757		
APPALACHIAN TECHNICAL SERV INC	C00005175				
APPALACHIAN TIRE PRODUCTS, INC	C00001263	2			

APPALACHIAN TRANSFER, LLC	C00006533	24	11,861		
APPALACHIAN WELL SURVEYS, INC.	C00008562	3	100		
ARACOMA COAL CO., INC.	c00006665	4	7,843		
ARCADIA CONTROLS, INC.	C00004227	1	4		
ARCHAEOLOGICAL CONSULTANTS OF	C00008771	2	40		
ARCHIE L. BASSHAM SR. TRUCKING	C00003045	1	880		
ARLEN M. DACAR MASONRY	C00008572	4	60		
ARLUS McCLUNG (MAINTENANCE)	C00006274				
ARON SECURITY, INC.	C00008366	103	181,948		1
ARTICULATED SERVICES, INC.	C00005238	3	1,033		
ASA CONSTRUCTION, INC.	C00005386	6	4,677		
ASGCO MANUFACTURING, INC.	C00006807	2	993		
ASHCO-A-CORP.	C00004760				
ASHLAND CHEMICAL - DREW INDUS.	C00004976	1	52		
ASHLEE TRANSPORTATION INC	C00007971	1	40		
ASTAR ABATEMENT, INC.	C00006718				
ASTECH CORP.	C00002871				
ATHA TRUCKING	C00000037	1	5		
ATLAS SERVICES CORP.	C00000820				
AUSTIN POWDER CO.	C00000374	27	43,126		2
AUSTIN SALES, LLC	C00000556	15	20,897		
AUXIER TRUCKING CO.	C00003004	2	136		
AVALOTIS CORP.	C00008084				
AYERS CONSTRUCTION CO.	C00005536	9	17,350		
B & D TRUCKING	C00006929	1	589		
B. & B. HAULING	C00005735				
B. & B. MINE SAFETY	C00005540				
B. & D. TRANSPORT	c00006230				
B. & E. BUILDING INC.	C00007522	3	626		
B. & J. TRUCKING	C00000216	54	69,117		
B. & L. EXCAVATING CO., INC.	C00001367	4	2,008		
B. & M. REPAIR, INC.	C00002676	2	4		
B. & P. TRUCKING	C00005523				
B. & R. GENERAL CONTRACTNG LLC	c00005753				
B. & S. TRANSPORT, LLC	C00006575	1	946		
B. & T. TRUCKING	C00002833				
B. B. & T. TRUCKING, LLC	C00008658	19	5,475		
B. B. R. DRILLING CO., INC.	C00004874				
B. B. U. SERVICES, INC.	C00007578				
B. C. ENERGY	C00008661	1	886		
B. J. A. TRUCKING, INC	C00001228				
B. J. J. R. TRANSPORT, INC.	C00004429	2	220		
B. K. & K. TRUCKING	C00005908	1	157		
B. R. C. TRUCKING, LLC	C00006649	14	513		
B. T. C. TRUCKING, INC.	C00005368				
B. W. C. TRUCKING CO., INC.	C00005440	111	1,132		
B.J. HAULING & EXCAV. CO, INC	C00008348	2	400		
B.J.R.E.O. INC.	C00008512				
BAC EQUIPMENT CO.	C00008563	1	2,392		
BAILEY & WELLS, INC.	c00005106				
BAILEY ENG. & LAND SURVY, INC.	C00008725	2	274		
BAIR, GOODIE & ASSOCIATES, INC	C00005513				

BAKER HUGHES OILFIELD OPER INC	C00008573	6	108		
BAKER TRUCK EQUIPMENT CO.	C00003438	1	4		
BAM ENTERPRISES	C00008330	3	3,920		
BAM TRUCKING, LLC	C00008814	3	1,805		
BARKER'S JUNK CO., INC.	C00003365	2	54		
BARRETT CONSTRUCTION, INC.	C00008747				
BAUMGARDNER ENTERPRISES, INC.	C00006662				
BAYS TRANSPORT, LLC	C00008609	2	228		
BAYS TRUCKING & EXCAVATION INC	C00005597				
BBU SERVICES OF WV, LLC	C00005868	2	247		1
BEAR CONSTRUCTION, INC.	C00006710				
BEAR CONTRACTING, LLC	C00005620				
BEAR'S SEPTIC SYS & SERV, LLC	C00008586	3	143		
BECKER/WHOLESALE MINE SUP, LLC	C00006751	2	723		
BECKLEY CRANE & CONSTR., INC.	C00005486	5	1,653		
BECKLEY DRILLING & BLASTING	C00004421	15	936		
BEDFORD WELL DRILLNG & PUMP CO	C00005094				
BEITZEL CORP.	C00000136	30	13,850		
BELL FARMS RECLAMATION SERVICE	C00001016	5	7,607		
BELL TRUCKING	c00007235	31	33,516		
BELMONT AGGREGATES, INC.	C00005314	5	1,512		
BELT SOLUTIONS, INC	C00008361	6	4,501		
BELT TECH, INC.	C00007231	14	16,424		
BENCHMARK ENTERPRISES, LLC	C00007275	1	141		
BENCHMARK SURVEYING, INC.	C00003303				
BENT NAIL CONSTRUCTION CO.	C00006626				
BERRY'S TRUCKING CO.	C00000079	1	158		
BERYL COAL COMPANY	C00005584				
BEST ONE TIRE	C00005994		8		
BETH ANN TRUCKING	C00006798	1	21		
BIG BUCK CONSTRUCTION INC.	C00004109				
BIG BULL CONSTRUCTION, LLC	C00008731	4	120		
BIG D. TRUCKING	C00004482				
BIG DIAMOND TRUCKING INC.	C00005376	3	85		
BIG FRANK'S ROLL&TOW&SCRAP MTL	C00005877	4	183		
BIG SANDY CONSTRUCTION, INC.	C00006497	2	217		
BIG SANDY TWO-WAY COMM., INC.	C00006581	1	23		
BIG VALLEY SEEDING, INC.	C00005828	4	1,343		
BILCO CONSTRUCTION CO., INC.	C00006484				
BILL MILLER EQUIP SALES, INC	C00005129	3	264		
BILL WISE EXCAVATING	c00004682				
BILLINGS MECHANICAL, INC.	C00004442				
BILLY R. SPONAUGLE TRUCKING	C00004483	2	655		
BILLY WHITE TRUCKING	C00008582				
BINGAMON CORPORATION	C00005335	3	20		
BIO-CHEM TESTING, INC.	C00008086	3	572		
BIOREMEDIAL TECHNOLOGIES, INC.	C00006804				
BISHOP INDUSTRIAL GROUP	C00003535	1	74		
BIT CONSTRUCTION, LLC	C00006826	19	23,913		
BKF EQUIPMENT, INC.	C00008733	4	773		
BLACK BEAR RECLAMATION	C00005655	2	80		
BLACK GOLD TRANSPORT	C00007239				



BLACK THUNDER, INC.	C00007064	12	8,233		
BLACKHAWK CONSTRUCTION, INC.	C00008016	2	23		
BLAIR ELECTRICAL SERVICE CO.	C00006616				
BLUE LINE STRM RESTORATION LLC	C00005751	5	2,071		
BLUE MOUNTAIN ENGINEERING	C00002315				
BLUE RIDGE DIESEL INJECTION	C00006549				
BLUE RIDGE ENVIRONMENTAL, LLC	C00008772	3	56		
BLUE RIDGE INDUSTRIAL, INC.	C00005611				
BMS NATURAL RESOURCES INC	C00006893				
BNB HEATING & COOLING & ELECTR	c00006687	6	883		
BOART LONGYEAR CO.	C00001361				
BOBBY HOLBROOK TRANSPORT	C00006744	1	29		
BOCOOK ENGINEERING, INC.	C00005849	7	1,819		
BODYGARD, LLC	C00005548	1	68		
BOGGS MUNICIPAL SERVICE, INC.	C00006824				
BOHICA ENTERPRISES, INC.	C00008597				
BOLEN'S TRUCKING, LLC	C00008593	1			
BOOKER T TRUCKING	C00000010q				
BOWSER-MORNER, INC.	C00004055				
BOYD MINING, LLC	C00008343	3	1,951		
BRADFORD BROS. ASPHALT & CONST	C00002363	22	41,397		1
BRAKE SUPPLY CO., INC.	C00006675	2	2,368		
BRANDEIS MACHINERY CO.	C00002138	2	240		
BREAKAWAY, INC.	C00007593				
BRECHBUHLER SCALES	C00001385	12	1,845		
BREWER'S STEAM CLEANERS	C00001431	11	768		
BROOKVILLE SERVICES, LLC	C00006691	3	494		
BROWN'S FORESTRY	C00003693	1	8		
BROWNING STEAM CLEANING	C00003894				
BUCHANAN PUMP SERV & SUPPLY CO	C00003194	8	8,284		
BUCK SECURITY, INC.	C00005321	35	26,807		
BUDD'S SCALE, INC.	c00001188	2	49		
BUFFALO CREEK EXPLOSIVES, INC	C00000004Q	4	116		
BULLDOG EXCAVATING, LLC	C00005444	24	34,873		1
BULLDOG TRUCKING & SERV., LLC	C00006535	2	233		
BUNDY AUGER MINING, INC.	C00003072				
BUNNER & SON'S CONTRACTING	C00001244	5	8,118		
BURNS DRILLING & EXCAVATING	C00003588	2	367		
BUSY BEE SEPTIC SYSTEMS, LTD	C00008333	2	380		
BUTCHER TRUCKING	C00006733	1	161		
BWH SECURITY, LLC	C00008362	7	9,196		
BY GRACE MASONRY CONSTRUCTION	C00006719				
C & J TRUCKING	C00007974	1	40		
C & M GIANT TIRE, LLC	C00005356				
C & R TRUCKING INC	C00007968				
C L-N-C, INC.	C00008698				
C. & C. EXCAVATING SERV., INC.	C00008571				
C. & C. LEASING & EXCAVATING	C00005339	1	1,121		
C. & C. LINE CO., INC.	C00001672	13	4,934		
C. & C. TRUCKING	C00007466				
C. & J. ENTERPRISES	C00003415	5	2,125		
C. & K. INDUSTRIAL SERV., INC.	C00008718	4	122		

C. & L. TRUCKING CO.	C00005147	1	1,606		
C. & L. WELDING, LLC	C00005893		440		
C. & M. WASTE WATER SERV., LLC	C00006854	2	226		
C. & M. WELDING	C00003576	1	2,340		
C. & R. SCRAP SERVICES	C00008711				
C. & S. TRUCKING	C00008754	1	212		
C. & T. ENTERPRISES, LLC	C00005851	5	8,333		
C. A. & F. TRANSPORT, INC.	C00003704				
C. B. E. C., INC.	C00004360				
C. B. MINING, INC.	C00008702	8	3,581		
C. B. TRUCKING, INC.	C00005103	1	1		
C. J. HORN CONTRACTORS, INC.	c00004899				
C. K. TRUCKING	C00004353	1	512		
C. K. TRUCKING, INC.	C00005798	4	3,515		
C. L. TRUCKING CO	C00000653				
C. M. C. ENTERPRISE, INC.	C00000763				
C. R. B. TRUCKING, INC.	C00005738				
C. R. RAILROAD CONSTR. CO.	C00004797				
C. T. L. ENGINRNG OF WV, INC.	C00005622	6	2,683		
C. V.'S TRUCKING	C00008522				
C. W. ELECTRIC CO.	C00001901	11	9,621		
C. W. WRIGHT CONSTR. CO., INC.	c00003524				
C.J.'S WELL SERVICE, INC.	C00005713	7	6,032		
CABLOCITY, INC.	C00006592				
CALDWELL TANKS, INC.	C00005125				
CALLI TRUCKING	C00005736	1	193		
CALVIN CONTRACTORS, INC.	C00005148				
CAM MINE SERVICE, LLC	C00006628				
CAMEL TECHNOLOGIES, LLC	C00005975				
CANADIAN RIGHT OF WAY CLEARING	C00007431	2	3,424		
CANEY CREEK CONTRACTING, INC.	C00002152				
CAPITAL DOORS, INC.	C00002709	2	109		
CAPRICORN, INC.	C00006987	1	132		
CAREY CONCRETE, INC.	C00005950	9	13,494		
CARL BELT, INC.	c00004917				
CARL LEE TRUCKING, INC	C00000278	15	610		
CARNEGIE STRATEGIC DESIGN ENGR	C00006695				
CARPENTER'S REPAIR, INC.	c00006562	8	5,777		
CARTER MACHINERY CO., INC.	C00001113	53	21,779		
CASCO USA	C00005992	2	21		
CAUDILL EQUIPMENT COMPANY	C00005017	1	1,908		
CBC ENGINEERS & ASSOCIATES LTD	C00006937	2	1,266		
CCC GROUP, INC.	C00005199				
CCTV TECHNOLOGY	C00008653	1	81		
CECCO, INC.	c00005478	2	5		
CECIL I. WALKER MACHINERY CO.	C00000105	94	60,813		1
CEDAR TRUCKING CO.	c00002406	72	47,910		
CENTRAL CONTRACTING, INC.	C00004215				
CENTRAL ENVIRO. SERV., LLC	C00006677				
CENTRAL HAULING CO.	C00003014				
CENTRIFUGAL SERVICES, INC.	C00003372	2	314		
CENTURY GEOPHYSICAL CORP.	C00008649	2	112		

CGM AMERICA, LLC	C00008614	1	164		
CGM FIELD SERVICES, LLC	C00008630	2	71		
CHAFIN TRUCKING CO.	C00001575	7	5,913		
CHAFINS CLEAR CUTTING, INC.	C00003451	6	14,297		
CHAMPION MINE SUPPLY INC.	C00003735				
CHEMBIO SHELTER, INC.	C00006522	1	259		
CHEMSTREAM, INC.	C00006809	2	60		
CHEROKEE RESOURCES, INC.	C00005819				
CHILDER'S ENTERPRISES, INC.	C00005438	4	74		
CHIP BUZZO TRUCKING	C00005210	2	181		
CHISLER BROTHERS	C00000762	25	13,242		
CHISLER, INC.	C00002381	15	7,064		
CHRIS OUSLEY TRUCKING	c00006478	1	8		
CHRISTY MACHINE, INC.	C00005761				
CHURCH ENTERPRISES, INC.	C00006830	4	447		
CINTAR, INC.	C00005817				
CIRCLE S, LLC	C00006738				
CITY CRANE & EQUIPMENT, INC.	C00003250	1	12		
CIVIL & ENVIRON. CONSULT., INC	C00005667	3	185		
CK COAL CORPORATION	C00008705	3	5,576		
CLARK LABORATORIES, LLC	C00006653	7	9,915		
CLASSIC TRUCKING	C00005937	1	293		
CLAY TRUCKING, INC.	C00005350	78	106,887		
CLEAN HARBORS ENVRO. SERVICES	C00008773	2	18		
CLECO CORP.	C00000607				
CLEVELAND BROS. EQUIP. CO.	C00005784	13	11,984		
CLIMATECH, INC.	C00005897	1	431		
CLINE & SONS STONE & GRAVEL	C00001912				
CLINE CONSTRUCTION CO.	C00005980	3	1,480		
CLINE FAMILY TRUCKING, LLC	C00007031	2	2,330		
CLINE LUMBER	C00005986				
CNX GAS COMPANY	C00005777	2	104		
CNX WATER ASSETS, LLC	C00008715	5	4,285		
COAL AGE, INC.	C00005504				
COAL CITY EXCAVATORS	C00001261				
COAL CREEK ENERGY LLC	C00007530	9	14,859		
COAL FILLERS, INC.	C00004609	2	1,119		
COAL POWER COAL, INC.	C00005604	1	1,821		
COAL PREP MAIN & WELDING, INC	C00008356	4	527		
COAL PROFESSIONALS, LLC	C00007304				
COAL RIVER PROCESSING, LLC	C00008777				
COAL TRANSPORT, INC.	C00005337	4	420		
COAL-PAK TRUCKING, INC.	C00000889	2	139		
COALFIELD SERVICES, INC.	C00001125	13	9,403		
COASTAL DRILLING EAST, LLC	C00005845	80	100,223		
COBRA TRANSPORT, INC.	C00005153	4	4		
CODAL TRUCKING, INC.	C00004207				
CODY ENERGY SERVICES, INC.	C00008624	6	4,521		
COGAR MINE SUPPLY	C00005393	3	241		
COMMERCIAL REFRIGERATION SERV.	C00004733				
COMMONWEALTH EQUIPMENT CORP.	C00006837				
COMPLIANCE MONITORING LABS INC	C00004620	7	9,787		

COMPLIANCE STAFFING AGENCY LLC	C00008627	128	189,095		1
COMPTON CONTRACTING	C00008805				
CONETEC INC.	C00005663				
CONFLOW, INC.	C00004585	2	1,968		
CONN-WELD INDUSTRIES, INC.	C00005683	4	334		
CONTI TESTING LABORATORIES INC	C00005234	1	1,512		
CONTRACTOR SERVICES INC OF WV	C00006651				
CONVEYING SOLUTIONS, LLC	C00006618	4	990		
CONVEYOR CONSULTANTS, LLC	C00008634	3	680		
CONVEYOR MANUFCTRNG & SUPPLY	C00005964	1	28		
CONVEYOR SPECIALTIES, INC.	C00007227	4	2,477		
COOK TIRE, INC.	C00001794				
COOK'S EXCAVATING	C00005193				
COOK'S MANUFACTURING CO.	C00001408	30	2,473		
COOK'S SANITATION SERVICE, INC	C00002928	3	1,983		
CORLEY TRUCKING, LLC	C00006517	15	3,245		
CORNERSTONE CONSULT. & DESIGN	C00004244	2	374		
COUNTRY ROAD SERVICES, LLC	C00008569	2	34		
COVE RUN CONTRACTING, LLC	C00008652	4	21,962		
COWIN & COMPANY, INC.	C00000188	25	16,762		2
CRAIGSVILLE CONSTRUCTION, LLC	C00006698				
CRAMBLETT TRUCKING, INC.	C00004780				
CRAMER SECURITY & INVSTGTNS LLC	C00005465	64	97,524		
CRANE 1 SERVICES, INC.	C00005823	11	2,561		
CRANE MAN, INC.	C00006709	2	353		
CRISTE ENGINEERING SERVICES CO	C00003923	2	410		
CRISWELL TRUCKING, INC.	C00006746	1	215		
CROSIER'S SANITARY SERVICE INC	C00003182	3	789		
CROSS FIRE, INC.	C00000546	11	6,121		
CROSSLAND TRANSPORT, INC.	c00004676	9	5,267		
CROWLEY/CARPER, INC.	C00002957				
CROWN PRODUCTS & SERVICES, INC	C00008345	4	1,246		
CUCCARO PLUMBING, INC.	C00008570				
CULTURAL RESOURCE ANALYST, INC	C00005653	7	1,279		
CUMBERLAND MINE SERVICE, INC.	C00006679	4	89		
CUMMINS CROSSPOINT, LLC	C00005804	5	2,093		
CURRY SUPPLY CO.	C00005977				
CUSTOMER'S GLASS & CARPET CO.	C00005097	2	22		
D & P CONTRACTING, LLC	C00008371	2	1,080		
D & W CONTRACTORS, LLC	C00008729	2	424		
D. & D. TRUCKING	C00003984				
D. & E. ELECTRICAL, INC.	C00001417				
D. & G. MACHINE CO., INC.	C00001871	11	4,485		
D. & K. TRUCKING, LLC	C00008592				
D. & L. WELD, INC.	C00006614	13	12,827		
D. & M. CONSTRUCTION CO.	C00001956	6	10,362		
D. & M. PAINTING CORP.	C00007171				
D. & M. TRUCKING LLC	c00000617	2			
D. & P. TRUCKING	C00008793				
D. & T. TRANSPORT, LLC	C00008830	1	55		
D. & W. LAWN CARE	C00004007	5	3,040		
D. & W. TRUCK LINES	C00002455	7	121		

D. B. MOORE GENERAL CONTRACTNG	C00004457	3	1,776		
D. DEEL TRUCKING, INC.	C00006801	4	719		
D. G. I. - MENARD, INC.	C00005441				
D. G. TRUCKING & EQUIP. SALES	C00002186				
D. H. GRIFFIN WRECKING CO, INC	c00008560				
D. HENNEBERT TRUCKING, LLC	C00006743				
D. KOVACH TRUCKING CO.	C00002306				
D. L. MARTIN CONST. & EXCAVTNG	C00006736				
D. L. STREIB & ASSOCIATES, INC	C00005389	3			
D. O. V. E. S., LLC	C00005530				
D. R. PRICE ENGINEERING & LAND	C00004084	5	7,898		
DADOO TRUCKING	C00002358				
DALE CRABTREE TRUCKING, LLC	C00005394	1	124		
DALE WAGNER (TRUCKING)	C00006742				
DALTON, INC.	C00005209	1	75		
DAN'S MARINE SERVICE, INC.	C00005924	8	3,746		
DANIEL'S ELECTRIC	C00001121	6	4,435		
DANIELS CO., THE	C00001647	1	80		
DANNY STACY TRUCKING	C00002855				
DANNY WEBB CONSTR. CO., INC.	C00008693				
DARELL CLICK TRUCKING	C00000211	1	117		
DARLENE'S HEAVY HAULING	C00000095	1	1,600		
DAVID HILL CONCRETE, INC	C00008822	1	5		
DAVID L. RYDER CONTRACTING INC	C00005616				
DAVID STANLEY CONSULTANTS, LLC	C00004781	71	128,260		1
DAVID STRADER TRUCKING	C00005434	1	34		
DAVIS ELECTRIC CO., INC.	C00004292	3	626		
DAYBROOK DEVELOPMENT CO.	C00001126	14	5,136		
DEAN DECKER & SON, INC.	C00005799				
DEAN HALL TRUCKING, INC.	C00006518				
DeBARR TRUCKING CO., INC.	C00005984				
DEBRICH, LLC	C00006726	15	36,535		
DECOTA CONSULTING CO., INC.	C00005244	7	3,654		
DEDICATED TRANSPORT, LLC	C00008637	1	77		
DeLATTRE CORPORATION	C00005702	2	388		
DELAWARE ELEVATOR, INC.	c00008686				
DELMAS CONLEY TRUCKING OF OHIO	C00008565	13	26		
DELRIK CORP., INC.	C00005155	35	72,396		
DELTA DEVELOPMENT, LLC	C00007434	1	1,230		
DELTA ELECTRIC, INC.	C00005395	4	808		
DEMTECH, LLC	C00008538				
DESKINS CONTRACTING	C00000419				
DETON, INC.	C00008696				
DETTINBURN TRANSPORT	C00001883	4	361		
DEWAR, INC.	C00001605	5	4,427		1
DIAMOND MINING ASSOCIATES, LLC	C00008048				
DIGGER'S CONSTRUCTION, LLC	C00006768				
DIGGING & RIGGING, INC.	C00005878	7	645		
DIRT CON	C00005442	2	302		
DIRT DESIGNS	C00008677	12	4,969		
DIVERSIFIED AIR SYSTEMS, INC.	C00006829	3	2,677		
DMW TRUCKING	C00006939	1	365		

DODDRIDGE CONTROLS, INC.	C00001379	2	241		
DOGGONE TRUCKING, INC.	C00001123				
DOM-EX, LLC	C00005760				
DON ELLIOTT TRUCKING, INC.	C00005521				
DON VANHOOSE TRUCKING	C00004989	3	124		
DOSS ENGINEERING, INC.	C00006825	2	114		
DOSS ENTERPRISES	C00008767	6	528		
DOUBLE "E" TECHNOLOGY INC.	C00002919				
DOUBLE S, LLC	C00006995				
DOUGLASS PILE CO., INC.	C00008740				
DRILL MANAGEMENT, INC.	C00006601	4	10,262		
DRIVES & CONTROLS SERV., INC.	C00005359				
DUNCAN BROTHERS DRILLING, INC.	C00000868	5	361		
DURANT EXCAVATING CO.	C00008743				
DUSTER TRUCKING CO.	C00005846	10	24,548		
DYNAMIC TRANSPORT, LLC	C00004702				
DYNO NOBEL, INC.	C00005216	18	15,143		
E. & A. ENTERPRISES, INC.	c00008739				
E. & K. METALS & CRAFT, INC.	C00007611				
E. & L. TRUCKING CO.	C00003934				
E. & S. CONTRACTING, INC.	C00004096				
E. B. X.	C00006536				
E. L. HAMPTON TRUCKING, INC.	C00000283	8	6,650		
E. L. ROBINSON ENGINEERING CO.	C00004885	3	472		
EACC ENGINEERING CREW	C00003107				
EAGLE CARBON, INC.	C00005042	7	1,296		
EARTHTECH, INC	C00008359				
EAST CUMBERLAND, LLC	C00004150				
EAST EQUIPMENT CO.	C00004414				
EASTERN ARROW CORP., INC.	C00005920	2	19		
EASTERN ELECTRIC, LLC	C00005171	2	169		
EASTERN KY EQUIP SALES & SERV	C00008730	4	6,632		
EASTERN STEEL FIELD SERV., LLC	C00006624	3	108		
EASTVIEW TRUCKING CO.	C00000705				
EATON CORPORATION	C00008736	1	16		
ECKO, INC.	C00002624	12	1,887		
ECSI, LLC	C00006842	2	32		
EIN SERVICES LLC	C00007483				
EISENHART CRANE SERVICE, LLC	C00005933	2	340		
ELBY HARRISON TRUCKING, INC	C00008328	1	77		
ELCO MECHANICAL CONTRACTORS	C00004837	2	57		
ELDRIDGE STEAM CLEANING	C00003642	12	11,496		
ELECTRIC LINE CO.	C00001386	23	2,248		
ELECTRICAL CONNECTIONS, LLC	C00006721	2	1,255		
ELECTRICAL SYSTEMS, INC.	C00004959				
ELECTRO-MECHANICAL CORP.	C00008505	1			
ELECTRO-QUIP SERVICE CORP.	C00002123	1	14		
ELECTRONIC LABORATORIES, INC.	C00006647	2	25		
ELECTRONICS COMMUNICATIONS/WV	C00003095				
ELECTROTECH, INC.	C00000068	3	2,793		
ELITE COAL SERVICES, LLC	c00005250	141	269,240		5
ELITE OIL FIELD SERVICES, INC.	C00008670	32	42,061		

ELITE REBUILD, LLC	C00008817	2	84		
ELITE SECURITY, LLC	c00008720	9	10,111		
ELK RUN COAL CO., INC.	C00004297	6	14,309		
ELKINS METAL RECYCLING, LLC	c00005746	1	30		
ELLIOTT SUPPLY/GLASS/CONTR INC	C00004552	1	375		
EMORY ROTHENBUHLER & SONS, INC	C00006650	30	3,269		
EMPIRE CONSULTING SERVICES LLC	C00004764				
EMS TRANSPORT, LLC	C00005629	4	1,040		
ENERGY SURVEYS, INC	C00008346	1	248		
ENERSYS, INC.	C00005223	8	1,928		
ENGEL WELDING, INC.	C00006642				
ENGLAND'S EXCAVATING, LLC	C00006783	17	9,735		
ENSIGN MAINTENANCE SERVICE INC	C00006717				
ENTERPRISE WASTE OIL CO., INC.	C00006749	2	491		
ENVIRO. BANC & EXCHANGE, LLC	C00008622				
ENVIROMINE, INC.	C00005776	8	3,247		
ENVIRONMENTAL CONSTRUCTION INC	C00005436				
ENVIRONMENTAL EXCAVATING	C00007247				
ENVIRONMENTAL MONITORING, INC.	C00003433	6	2,818		
ENVIROPROBE INTEGRATED SOLUTNS	C00008742				
ENVIROSCIENCE, INC.	C00006803	3	5		
ENVIROSERVE, J.V. LTD PRTNRSH	C00008701	11	1,080		
ENVIROTANK CLEAN, INC.	C00006582				
EQUIPCO	C00006641	1	73		
EQUIPMENT DEPOT OF OH (BONASA)	C00006569	2	325		
EQUIPMENT TRANSPORT, LLC	C00008695				
ERB ELECTRIC CO.	C00005194	9	5,851		
ERIC'S TRUCKING CO., INC.	C00004674	12	15,484		1
ERVINS AUTO REPAR & TOWING INC	C00005974				
ESCO COVINGTON	C00005127	3	941		
ESLICH WRECKING CO.	C00006660				
ESS/MICON	C00001243	9	7,023		
ESTEY ENTERPRISES & TRKG, LLC	C00005911				
EVERGREEN RECLAMATION	C00000567	11	11,771		
EVERGREEN RECLAMATION SERV INC	C00008373	2	103		
EXPLOSIVES EXPERTS, INC.	C00006479	2	2,389		
EXTREME ENDEAVORS & CONSULTING	C00008678				
EXTREME PLASTICS PLUS	C00008353				
F. VANHOOSE TRUCKING	C00005938				
F.D.J. TRUCKING	C00008797				
FAB-CON INDUSTRIES, INC.	C00008645				
FAB-TECH CORPORATION, INC	C00006092	8	7,592		
FAIN WELDING COMPANY, INC	C00008375	5	8,543		
FAIRFAX MACHINE & WELDING, INC	C00005725				
FAIRGRIEVE TRUCKING	C00003431	2	144		
FAITH TRUCKING	C00005150	2	114		
FALCO DRILLING CO., INC.	C00004056				
FALCON ENTERPRISE, LLC	C00005929				
FALCON MACHINERY INC	C00008365	3	776		
FANNIN ENTERPRISES, INC.	C00008222				
FARNHAM & PFILE CONST., INC.	C00000127				
FARRIS TRUCKING, INC. (JOHN)	C00001948	1	38		

FEATHER TRUCKING	C00004556	1	24		
FENCE RAIL FARM	C00006323	1	569		
FENNER DUNLOP CONVEYOR SYS.	C00006476	55	6,807		
FERRELL EXCAVATING CO.	C00002295	4	187		
FERRELL TRANSPORT CO.	C00004668				
FILTER/CLONE SALES CO.	C00002412				
FIRE PROTECTION PRODUCTS, INC	C00008790	6	645		
FIRE SAFETY EQUIP. SUPPLY CO.	C00005542	2	144		
FIRE-X SALES & SERVICE CORP.	C00005506	4	532		
FIREBALL CONSTR. & RECLAM, LLC	C00008699				
FIREBALL ENTERPRISES, INC.	C00005688	2	72		
FIRST CLASS CLEANING, INC.	C00008706				
FLAMENT MASONRY, INC.	C00008703				
FLANDERS ELECTRIC MOTOR SERV.	C00005057				
FLETCHER'S REPAIR SERVICE	C00006838	1	2,272		
FLEXIBLE STEEL LACING COMPANY	C00005869	18	6,960		
FLINT CONSTRUCTION, CO., INC.	C00003089				
FLOMIN COAL, INC.	C00006657	13	14,794		
FLSMIDTH SALT LAKE CITY, INC.	C00008654	4	416		
FLUID COMPONENT SERVICES, INC.	C00002247	8	1,218		
FOAMCOAT ROOFING & COATING	C00003149				
FOOTHILLS CONTRACTING, LLC	C00006844				
FORCE DRILLING, LLC	C00005979				
FOREST CONSTRUCTION CO.	C00000994	27	50,622		
FORESTRY & LAND RECLAMATION	C00006682				
FORQUER CONTRACTING	C00000125	45	28,119		
FOXFIRE CONSULTANTS, INC.	C00003669	5	3,285		
FOXFIRE CORPORATION	C00006507				
FRAME DRILLING CO, INC	C00008758				
FRANCIS ENTERPRISES, INC.	C00007000	1	6		
FRANK GILLILAND TRUCKING CO.	C00006821				
FRANK LOCKHART TRUCKING, INC.	C00004913				
FRANK'S DIESEL SERVICE	C00005853	2	160		
FREELANCE TECHNICAL SERVICES	C00002007				
FREESERVICE TIRE CO., INC.	C00005664	1	109		
FRICKE MANAGEMENT & CONTR.INC	C00008808	9	2,926		
FRITZ-RUMER-COOKE CO., INC.	c00008710	6	2,486		
FRONTIER MANAGEMENT, LLC	C00005102				
FRONTIER RAILROAD SERV., LLC	C00008357				
FRONTIER-KEMPER CONSTRUCTORS	C00001260	7	12,869		
FRYE SEPTIC	c00005812	1	240		
FUCHS LUBRICANTS	C00005317	12	938		
FURMANITE AMERICA, INC.	C00005795				
G A P POLTN & ENVIR CNTL, INC.	C00002600	10	752		
G-L & SONS TRUCKING	C00000533				
G. & L. TRUCKING	C00004829	1	338		
G. & S. COAL COMPANY, INC.	C00005962				
G. A. I. CONSULTANTS, INC.	c00002117				
G. C. R. TIRE CENTERS	C00007218	93	7,851		
G. E. C., INC.	C00003131	10	8,124		
G. L. W. CONSTRUCTION, INC.	C00005701	5			
G. M. S. MINE REPAIR & MAINTEN	c00001932	232	390,360		6



G. RAYMOND SMITH	C00008679	1	84		
G. W. PEOPLES CONTRACTING CO.	C00005674				
G.A. COVEY ENGINEERING, PLLC	C00008639	1	164		
GAI-TRONICS CORP.	C00005952	1	184		
GALLAGHER COAL RESEARCH CENT.	C00003865	2	268		
GAMMA-METRICS	C00003639	3	2,038		
GANNETT FLEMING PROJECT	C00008603				
GAPPA VALLEY PLUMBING, LLC	C00008752				
GARAGE DOOR OPERATORS, INC.	C00004152	2	10		
GARDNER PAINT SERVICES, INC.	C00002570				
GARRETSON'S MACHINE & FABRICTN	C00005013	3	2,120		
GAS FIELD SERVICES	C00006596				
GASCO DRILLING. INC.	C00007789	7	2,023		
GE FAIRCHILD, LLC	C00008657	13	1,317		
GEARHART McKEE, INC.	C00004649	4	1,374		
GENERAL ELECTRIC INTERNATIONAL	C00004569	2	207		
GENERAL INDUSTRIES	C00003151				
GENERATION TRUCKING, INC.	C00008669	2	624		
GENESIS RAIL SERVICES, INC	C00008636				
GEO. V. HAMILTON, INC.	C00008633				
GEO/ENVIRONMENTAL ASSOC., INC.	C00004378	27	3,226		
GeoCHEMICAL TESTING	C00003595				
GeoMECHANICS, INC.	C00006781	2	152		
GEOSCAN SEISMIC SERVICES, INC.	C00006526	3	170		
GERALD FIELDS TRUCKING CO. INC	C00003548	19	1,580		
GIANT RUBBER WATER TANKS, INC.	c00008757				
GIBSONS' RECLAMATION	C00004264	1	200		
GIL'S CONTRACTING	C00001456	6	3,566		
GILLCO, INC.	C00006714				
GILLMANN SERVICES, INC	C00006671	17	41,510		2
GL SERVICES, LLC	C00008623	15	17,344		
GLEN ROARK CONSTRUCTION CO.	C00001462				
GLOBAL ENERGY RESOURCES, LLC	C00008723	4	1,046		
GLOBAL LABORATORIES	C00004298				
GLOBAL MINE SERVICE	C00004350				
GLOBAL SHAFT DRILLING SERV LLC	C00008594				
GLOTFELTY ENTERPRISES, INC.	C00004192				
GOFF TRUCKING CO.	C00001021				
GOLCONDA, INC.	C00006693	1	74		
GOLDEN EAGLE TECHNICAL SERV.	c00003993	1	138		
GOOD TIRE SERVICE, INC.	C00006672	1	707		
GOODHART SONS, INC.	c00008531				
GORMAN MAYLE TRUCKING	C00000675				
GOULD'S ELECT. MOTOR REPAIR	C00003501				
GRAY-EERING, LTD.	C00006753	1	10		
GREEN ACRES CONTRACTING CO INC	C00001416				
GREEN MEADOW OF WV, INC.	C00005982				
GREEN MOUNTAIN HYDROSEEDING	C00004173	3	1,256		
GREEN RESOURCES, INC.	C00005201				
GREEN RIDGE RECLAMATION, LLC	C00008687	26	13,167		
GREEN VALLEY COAL CO.	C00006609	10	21,472		1
GREENLEAF SERV. OF BECKLEY LLC	C00005946	39	59,642		1

GREENWAY SERVICES, INC.	C00006631				
GREER'S SUPPLY COMPANY	C00007603				
GREG WILLIS TRUCKING, INC.	C00005810				
GRIFFITH CONSTRUCTION CO.	C00000035	2	1,370		
GROUND ENGINEERING CONTRACTORS	C00008676				
GROUND TECHNOLOGY, INC.	C00006849	1	69		
GUARDCO SECURITY, LLC	C00005858	78	91,004		
GULL CORPORATION	C00005825				
GUY M. TURNER, INC.	C00008598				
GUYAN CONSULTING, INC.	C00004926	2			
GUYAN HEAVY EQUIPMENT, INC.	C00004961	10	22,165		
GUYAN SERVICE CO.	C00000554	6	6,424		
H-T-L PERMA USA L.P.	c00007524	6	693		
H. & E. TRUCKING, INC.	C00004888	10	21,717		
H. & H. WELDING	c00002009	9	16,332		
H. & L. EQUIPMENT	C00004434				
H. & S. CONTROLS & INSTR., LLC	C00008520	1	10		
H. & W. CONSTRUCTION CO., INC	C0000007Q	3	48		
H. B. MELLOTT ESTATE, INC.	C00005229	7	2,045		
H. E. NEUMANN CO.	C00008697				
H. G. CARTE ELECTRIC, INC.	C00005053	3	165		
H. JOHNSON TRUCKING, INC.	C00001314	4	141		
H. L. C. TRUCKING CO.	C00003740	2	589		
H. M. SUPPLY, LLC	C00006787				
H. P. EXCAVATING, INC.	C00004270	8			
H. W. M. TRUCK LINES, INC.	C00005255	18			
HACKER'S CRK ENTERPRISES, INC.	C00000004				
HALSTEAD JANITORIAL SERV. INC.	C00006506	3	3,025		
HAMILTON FENCE	C00004291	5	214		
HAMM EQUIPMENT, INC.	C00008671				
HAMON CORE DRILLING, INC.	C00004246	5	8,977		
HAMRICK TRANSPORT	C00005856	1	224		
HANEY BROS. TRUCKING, CO, INC.	C00000024	16	26,666		
HANNAH & ASSOCIATES, INC.	C00005533				
HANOVER RESOURCES, LLC	C00005284				
HARCO TRUCKING CO., INC.	C00005573	4	55		
HARD TIMES TRUCKING, INC.	C00008707	6	9,088		
HARLESS, INC.	C00008721				
HARMAC, INC.	C00000146	6	5,115		
HARRISON WESTERN CONST. CORP.	C00006685				
HARSH SERVICES, INC.	C00006645	1	22		
HARTMAN & HARTMAN, INC.	C00001269	5	1,166		
HARTMAN TRUCKING, LLC	C00004691	3	153		
HARTZLER TRUCKING, LLC	C00008528	4	551		
HARVEY MINE & SAFETY TRNG, LLC	C00008518	1	360		
HARVEY TRUCKING, INC.	C00001114	10	7,627		
HATCH MOTT MacDONALD	C00005358				
HAWKEYE CONTRACTING CO., LLC	C00005343	36	76,656		
HAWKEYE TRUCKING, INC.	C00005452	6	118		
HAYMOND WELDING & REPAIR, LLC	C00008763	1	555		
HEADWATERS PLANT SERVICES, INC	C00008681	7	1,678		
HEARTLAND GROUP HOLDINGS, LLC	C00008656	1	61		

HEAVY TRUCK TRANSPORT, LLC	C00008554				
HEETER CONSTRUCTION, INC.	C00007119				
HEINTZMANN CORP. & HEITECH	C00005779	7	13,315		1
HENSLEY CONTRACTING, LLC	C00006728				
HENSLEY TRUCKING CO	C00007975				
HENSON BROTHERS, INC.	C00003013	2	41		
HERITAGE - CRYSTAL CLEAN, LLC	C00005764	2	82		
HERITAGE EQUIPMENT, INC.	C00005141	3	193		
HERITAGE TECHNICAL ASSOC, INC.	C00004176	5	1,736		
HERRINGTON TRUCKING	C00000081	1	1,717		
HERTZ EQUIPMENT RENTAL CORP.	C00005818	6	1		
HI-LINE CO., INC.	C00002182				
HICKMAN ELECTRICAL CORP.	C00003914	2	177		
HICKS ELECTRIC CO., INC	C00008820	3	141		
HICKS STEAM CLEANING	C00006670	6	10,724		
HIGGINS HAULING CO., INC.	C00006724				
HIGH LINE SERVICES, LLC	C00005881	2	576		
HIGH POINT TRADING, LLC	C00005711	3	650		
HIGH VOLTAGE, INC.	C00005252	58	7,748		
HIGHLAND COMMUNICATIONS, INC.	C00006570				
HIGHWALL MINER MOVERS, LLC	C00008514				
HIGHWAY EQUIPMENT CO.	C00000870				
HILLS FUEL TRUCKING, INC.	C00006770				
HILLS TRUCKING CO.	C00001297	8	480		
HILLSBOROUGH CONVEYOR SERVICE	C00008588	5	4,896		
HILLSIDE TRUCKING, INC.	C00002912	6	13,187		
HILLTOP ENERGY, INC.	C00005503				
HINERMAN EXCAVATING CO.	C00001736	6	829		
HINKLE TRUCKING CO.	C00001863	13	233		
HOFFMANN, INC.	C00007277				
HOLBERT TRUCKING	C00003170	11	12		
HOLMES ENTERPRISES, INC	C00008352	1			
HOLY SMOKE COAL, LLC	c00008368				
HOPKINS, INC.	C00002970	1	36		
HORN & ASSOCIATES, INC.	C00004418	5	1,657		
HOSCH CO.	C00001266	4	1,051		
HOTSY EQUIPMENT CO.	C00001756	1	114		
HOWARD CONCRETE PUMPING CO,INC	C00008785	2	21		
HOWARD L. BOWERS CONTRACT. CO.	C00001237				
HRANEC CORPORATION	c00005568				
HUDSON GIANT TIRES INC.	C00006703				
HUFFMAN LOGGING, INC.	C00005643				
HUFFMAN TRUCKING	C00000957	33	67,842		
HUGHES CONSTRUCTION	c00008550	5	7,090		
HUGHES SUPPLY HD SUPPLY WTRWKS	C00002645	3	351		
HULCHER SERVICES, INC.	C00006799				
HUNHAR EXCAVATING, LLC	C00005526				
HUNT & COMPANY INC.	C00008646	2	40		
HURBERRIES MINE & AUTO SUPPLY	C00001939	1	120		
HURLEY CONSTRUCTION	C00003521				
HUTCHINSON BORTON, LC	C00006541				
HYRE'S WELL & PUMP SERVICE LLC	C00005588	2	156		

I. P. I., INC.	C00004467	10	200		
I. V. S. HYDRO, INC.	C00007121	7	11,599		
ICF BUILDING PRODUCTS LTD, LLC	C00006486				
IDDINGS TRUCKING, INC.	C00005635	14	836		
IMPAQ INDUSTRIAL SERVICE, INC.	C00006534				
INDEPENDENCE COAL CO.	C00004706	6	13,140		
INDUSTRIAL CONTRACTING	C00000030				
INDUSTRIAL ELEVATOR CO., INC.	C00000954	24	3,618		
INDUSTRIAL RESOURCES, INC.	C00006772				
INDUSTRIAL SILOSOURCE, INC.	C00004431	8	907		
INDUSTRIAL SUPPLY SOLUTINS INC	C00006643				
INNOVATIVE WIRELESS TECH., INC	C00008755	5	3,487		
INSTANT GROWTH HYDROSEEDNG LLC	C00005959	12	6,359		
INTERSTATE CHEM. CO., INC.	C00000665	3	132		
INTERSTATE ENTERPRISES, INC.	C00006528				
IRON CITY INDUSTRIAL CLEANING	C00006708	4	752		
IRON COAT PAINTING & MAINT INC	C00006638	3	1,921		
IRVIN CONSTRUCTION SERV., INC.	C00005083	14	6,295		
IRWIN MINE AND TUNNELING SPPLY	C00005876	1	12		
J-ROD TRUCKING	C00007955				
J. & A. TRUCKING, LLC	C00005575	2	777		
J. & D. EXPLOSIVES, INC.	C00003304				
J. & E. TRUCKING, INC.	C00006223	6	4,495		
J. & G. SEEDING, INC.	C00001381	2	149		
J. & H. CONTRACTING, INC.	C00005608				
J. & H. TRUCKING CO.	C00000711		15		
J. & I. TRUCKING, INC.	c00008379	1	29		
J. & J. CLEARING	C00006572				
J. & J. DRYWALL INC	C00005719	4	576		
J. & J. ELECTRICAL SERV., LLC	C00007225	7	3,599		
J. & J. ENTERPRISE OF WV, INC.	C00008761	1	898		
J. & K. ERECTION CO., INC.	C00001673				
J. & L. PROFESSIONAL SALES INC	C00008370	2	1,029		
J. & M. TRUCKING	C00006794	2	116		
J. & M. TRUCKING INC.	c00006353		1,371		
J. & M. TRUCKING, INC.	C00006566				
J. & R. PORTABLE TOILETS, INC.	C00006542	1	460		
J. & R. REPAIRS, INC.	C00004288	13	1,027		
J. & S. DRILLING, INC.	C00002674				
J. & T. COAL COMPANY	C00006360				
J. & T. CONTRACTING, INC.	C00006046				
J. & T. LEASING & CONTRACTING	C00005930				
J. & W. EXCAVATING, INC.	C00005969				
J. & W. TRANSFER, LLC	C00008815	3	724		
J. A. R. TRUCKING COMPANY	C00007591				
J. C. ELECTRIC CO., INC.	C00001653				
J. F. & M. CO.	C00004946	7	2,201		
J. H. FLETCHER & CO.	C00008673	6	2,120		
J. H. WATER SYSTEMS, INC.	C00006848				
J. L. KNIGHT, JR.	C00002639	1	932		
J. L. MACHINE & TOOL, INC.	C00001824	4	262		
J. L. PRETZEL CONTRACTING, LLC	C00006767				

J. P. TECHNICAL SVCS. INC.	C00006056	25	29,236		
J. R. H. TRUCKING, LTD.	C00000798	6	11,185		
J. REAM ENGINEERING CONSULTANT	C00008816	1	11		
J. S. T., INC.	C00006099				
J. TAYLOR CONTRACTING, INC.	C00005996	1	2,428		
J. TENNANT TRUCKING, INC.	C00001189				
J.G. CONTRACTING CO., INC.	C00008746	3	836		
JABO SUPPLY CORP.	C00003256	3	152		
JACK A. HAMILTON & ASSOC., INC	C00006589	2	173		
JACK DECKER, CONTRACTOR	C00001851				
JAG COAL SERVICES, LLC	C00006823	3	1,775		
JAG LANDSCAPING	C00008794	6	2,635		
JAMES G. SLUSHER	C00006590				
JAMES PAUGH TRUCKING	C00004154				
JAMES RIVER EQUIPMENT VA, LLC	C00006784				
JAMES RUNYON JR. TRUCKING CO.	C00002748	1	185		
JANE LEE ENTERPRISES, INC.	C00003541	7	14,040		
JAR-BET LEASING, INC.	C00006005	20	8,400		
JAUNT, INC.	C00001897				
JAVINS CORPORATION	C00006473	2	180		
JAYDEN ENTERPRISES, LLC	C00007752	7	8,078		
JBLCO., INC.	C00006789	2	25		
JD'S TRUCKING & EXCAVATING INC	C00006367	2	3,763		
JEFF MINING CO.	C00001873	1	29		
JEFFERDS CORP.	C00002712	5	559		
JENNA'S CRANE SERVICE, INC.	C00006234	2	686		
JENNCHEM	C00006673	115	120,116		5
JENNIFER TRUCKING CO.	C00002834				
JENNINGS EXCAVATING, INC.	C00004928	7	746		
JENSEN DRILLING CO.	C00008753				
JERMCO TRUCKING	C00006890				
JERRCO, INC.	C00005978				
JERRY'S SALVAGE, LLC	C00005243	1			
JESSICA TRUCKING	C00007621	1	1,311		
JIM BURDETTE CONTRACTING INC.	C00005607				
JIM CONSTRUCTION, INC.	C00006499				
JIMBO TRUCKING, LLC	C00006104				
JOE HATFIELD TRANSPORT, INC.	C00006445	1	405		
JOE HUNT & ASSOCIATES, INC.	C00008662	2	323		
JOEY HUNLEY TRUCKING, INC.	C00006593	3	39		
JOHN G. RISNER (TRKG)	C00006769	1	40		
JOHNNIE L. BOSTON	C00008682	2	119		
JOHNSON BOILER WORKS, INC.	C00001224	7	1,194		
JOHNSON INDUSTRIES, INC.	C00006459				
JOHNSON RAILWAY SERVICE	C00000233	2	740		
JONES TRUCKING, INC.	C00000072	13	38		
JOSH FRANCIS TRUCKING	C00008751	1	114		
JOY GLOBAL UG MINING, LLC	C00008349	84	6,509		
JP LEASING	C00008766				
JUSTICE BRUCE	C00006468	1			
JUSTICE HIGHWALL MINING, INC.	C00008611	3	9,635		
JUSTICE LAND SURVEYING & ENGIN	C00002146	3	24		

K & R SERVICES, INC	C00006860				
K&K PROFESSIONAL KLEANING, INC	C00008331	14	27,675		
K&K STEAM CLEANING & CONTRACT.	C00005871	4	7,898		
K-MOTION TRANSPORT, LLC	C00008224	2	1,565		
K. & H. TRUCKING	C00008799				
K. & K. REPAIR & CONSTRUCTION	C00004689				
K. & L. ENTERPRISES	c00006413				
K. & L. LEASING, INC.	C00006347	1	101		
K. C. TRANSPORT, INC.	C00006354	1	80		
K. DOLAN CORPORATION	C00007257	20	18,302		
K. W. REESE, INC.	C00003587				
K.P. TRUCKING LLC	C00008056				
K/M SPCLTY SYS dba LUBRCTN SYS	C00003678	3	463		
KALE TRUCKING, INC.	C00001950				
KALKREUTH ROOFING/SHEET METAL	C00003061				
KANAWHA CRANE & CONSTR., INC.	C00003497				
KANAWHA RIVER TERMINALS	C00006261				
KANAWHA SCALES & SYSTEMS, INC.	C00000903	84	4,176		
KANAWHA STONE CO., INC.	C00001732	8	2,935		
KANAWHA TRUCKING, INC.	C00006335	12	27,419		
KANAWHA VALLEY CONSTRUCTION	C00004145				
KANAWHA VALLEY MAINTENANCE,LLC	C00007910	2	26		
KC TRANSPORT, INC	C00008340	21	54,955		
KEENAN CONST. & EQUIP REPAIR	C00008341	2	753		
KELCHNER, INC	C00008787	4	100		
KELLI CORP.	C00007763	6	1,864		
KELLY SURVEYING	C00006448	3	1,732		
KELTON HOWARD TRUCKING	C00007964				
KEMPER EQUIPMENT, INC.	C00007780				
KEN & COY ROCK, INC.	C00006241	52	58,773		1
KEN'S TOWING AND SERVICE, LLC	C00008619	5	541		
KENNETH COMBS REPAIR	C00001937	1	1,177		
KENNY A. BURGESS CONSTR., LLC	C00004058	4	675		
KENTUCKY COAL TRANSPORT, LLC	C00008327	20	12,591		
KENTUCKY OIL & REFINERY	C00004965	1	42		
KENZIE TRUCKING	C00006750	1	61		
KESCO, INC.	C00008230	4	1,798		
KESSLER TRUCKING, INC.	C00006084				
KETCHEM CONSTRUCTION CO.	C00006462	2	865		
KEVIN STRADER TRUCKING	C00002594				
KEY ENERGY SERVICES, LLC	C00007913				
KEY POINT MINING LLC	C00006299	9	4,576		
KEY TELEPHONE & SECURITY	C00005857	2	331		
KEYROCK ENERGY INC.	C00003518	30	58,195		
KIAH CREEK TRANSPORT, LLC	C00005947				
KING'S AUTO GLASS	C00004836	1	18		
KING'S TIRE SERVICE	C00000435	19	12,983		
KIRK TRUCKING CO., INC.	C00004197	18	5,634		
KNL, INC	C00007828				
KOKOSING CONSTRUCTION CO., INC	C00008140				
KOORSEN FIRE AND SECURITY, INC	c00008105				
KRIS-CRETE CONTRACTING, INC	C00007827				

KRIST DOOR SERVICE, INC.	C00004177	2	1,010		
KROFF CHEMICAL CO., INC.	C00006285	9	6,543		
KRYSTAL CLINE TRUCKING	C00006884	1	940		
KSD ENTERPRISES, LLC	C00006388				
KUCERA PLUMB, HEATING&COOLING	C00008144	3	855		
L & JW TRUCKING, LLC	C00007785	2	715		
L. & D. TRUCKING	C00004864	1	874		
L. & D. WELL SERVICES, INC.	C00008207				
L. & L. TRUCKING & CONSTR, INC	C00007532				
L. ADKINS OIL, INC.	C00008201	4	2,441		
L. AND D. CONTRACTORS	C00006942				
L. D. HANNA & SON, INC.	C00005948				
L. G. HETAGER DRILLING, INC.	C00005497				
L. J. HUGHES & SONS	C00001231				
L. R. DANIELS TRANSPORTATN INC	C00006000	2	27		
L. S. M. EXCAVATING, LLC	C00008306	2	178		
L.W. MINE SERVICES LLC	C00007933				
LAMBERT CONSTRUCTION	C00007788				
LAMBERT TRUCKING OF WV, LLC	C00008759	3	1,797		
LANDIS TRUCKING	c00004157				
LANE SERVICE ENTERPRISES, INC.	C00002527	4			
LARRY SKAGGS TRUCKING,LLC	C00006970	1	44		
LARRY'S WELDING INC	c00007398				
LAURITA EXCAVATING, INC.	C00000084				
LAYNE CHRISTENSEN CO.	c00005195	5	2,673		
LBS RELIABILITY SERVICES	C00008363	2	16		
LEE MAIN EXCAVATING	C00000751				
LEE REGER BUILDS, INC.	C00006461	5	2,989		
LEE SARTIN TRUCKING CO., INC.	c00000406	47	41,800		
LEE SUPPLY CO., INC.	C00002868	3	675		
LESLIE EQUIPMENT CO.	C00002102	5	845		
LEWIS-GOETZ AND COMPANY, INC.	c00007469	4	343		
LEXINGTON MINE RECLAMATION SER	C00005890	3	280		
LEXYCON, LLC	C00008316	5	2,168		
LIBERTY MANAGEMENT, LLC	C00008323				
LIBERTY TANK LINES, LLC	C00006810	6	1,519		
LIGHTNING CONTRACT SERVICE INC	C00004445	60	108,610		3
LIMBACH COMPANY, LLC	C00008344	1	374		
LINCAR, INC.	c00004690	1	60		
LINCOLN CONTRACTING & EQUIP CO	C00000130	18	8,700		
LINCOLN LEASING, INC.	C00004335				
LION INDUSTRIES, LLC	C00008314	3	2,896		
LITTLE BEAR TRUCKING, INC.	C00007628				
LITTLE BEN TRUCKING, INC.	C00003070				
LITTLE T TRUCKING	C00007741	1	453		
LIVINGOOD EQUIPMENT, LLC	C00008274	1	1,800		
LLOYD'S ELECTRONICS, INC.	C00003272				
LOGAN CORPORATION	C00002614	12	12,031		
LOGAN UG FIRE SUPPRESSION, LLC	C00008311	3	2,719		
LOGAN WATER CARE	c00001904	1	74		
LOGI-TEC, INC	C00007916	3	774		
LONA SUSAN HELTON	C00008007	1	2		

LONE PINE CONSTRUCTION, INC.	C00002988	5	1,649		
LONE WOLF NATURAL RESOURCE SER	C00006496				
LONG RUN TRANSPORT (KBR)	C00004357	46	24,538		
LOUIS LILLY CONTRACTING, LLC	C00007749				
LOUISA CONSTRUCTION COMPANY	C00005164	43	92,875		
LUBURGH INCORPORATED	c00000915	5	1,259		
LUCKY CONSTRUCTION	c00008038				
LUMBER SALES INC.	C00006063	4	8,400		
LYKENS EQUIPMENT REPAIR, LLC	C00007745	1	1,035		
LYNCH CONSTRUCTION CO., INC	c00008332	7	1,019		
M & J EXPLOSIVES, LLC	C00008284				
M & K TRUCKING	C00007631	1	164		
M & P SERVICES, INC.	C00007681	1	100		
M & T CONTRACTING INC	C00006903	7	810		
M. & B. EQUIPMENT REPAIR	C00008769	1	679		
M. & D. STEAM CLEANING CO.	c00006490	3	4,102		
M. & G. TRUCKING, LLC	C00006346				
M. & H. SERVICES	C00007412	1	217		
M. & H. TRUCKING CO.	c00000712				
M. & J. TRUCKING CO., INC.	C00000183	1	1,323		
M. A. & A. TRUCKING	C00004138	1	38		
M. A. HESTON, INC.	C00000510	17	35,956		
M. D. TRUCKING, INC.	C00006567	2	187		
M. G. C., INC.	C00001764	8	10,940		
M.C.P. ENTERPRISES LLC	C00007854				
M.W. PLATT, INC.	C00008279				
MAAN POWER SERVICES, LLC	C00008265	5	1,600		
MAC LOGISTICS INC	C00007950				
MAC'S SERVICES	c00006773	1	1,375		
MACHINERY SERVICES CORP.	C00002106	40	375		
MACHINERY TRANSPORT, INC	C00006962	5	358		
MACK INDUSTRIES, INC.	C00008196				
MAINTENANCE MANAGEMENT CORP.	C00002517				
MALLARD ENVIRONMENTAL SERVICES	C00007506	5	8,335		
MANSBACH METAL CO.	c00004054				
MARC BARTRAM TRUCKING	C00006869				
MARCH-WESTIN, COMPANY, INC.	C00008252				
MARCO CONCRETE LIFTING, INC.	C00007471				
MARCUM & ASSOCIATES, INC	c00008319	4	55		
MARCUM TRANSPORT INC.	C00006114		28		
MARCUS G. HOWARD TRUCKING	C00008209	1	23		
MARFORK COAL COMPANY, INC	C00007757	22	58,482		1
MARGIE DOLIN TRUCKING, INC.	C00008613	2	1,016		1
MARIETTA SILOS, LLC	C00007457				
MARK YOUNG TRUCKING	C00006377				
MARMIC FIRE & SAFETY	C00008320	8	4,590		
MARPLE TRUCKING, INC.	C00003906	9	2,631		
MARSHALL MILLER & ASSOC.	C00001999	5	1,596		
MARTIN'S EQUIP. & REPAIR SERV.	C00004774				
MASONS TRANSPORT INC.	c00007501	10	9,840		
MASSEY TECHNICAL SERVICES, LLC	C00006096	2	500		
MASSIE RECLAMATION, INC.	C00001117	18	4,132		



MATNEY CONSTRUCTION CO., INC.	C00007066				
MATO CORPORATION	c00006904				
MATRIX DESIGN GROUP INC.	c00007624	2	710		
MATT RAY TRUCKING	C00006036				
MATTHEW VANHOOSE TRUCKING	C00004980	1	95		
MAXIM CRANE WORKS LP	C00005641				
MAXXIM REBUILD COMPANY, LLC	c00004627	16	5,211		
MC ENTERPRISES, INC.	C00008237	11	14,167		1
MCADOO'S INC	C00008791	3	395		
McALLISTER CONSTRUCTION, LLC	C00007665				
McBRIDE REMANUFACTURING	C00003846	4	1,282		
McCLANAHAN SERVICE, INC.	C00001486				
McCLUNG & LOGAN EQUIP. CO.,INC	C00008305				
McCLURE CONCRETE PRODUCTS, INC	C00008018				
MCCLURE CONSTRUCTION CO., LLC	C00006415	10	11,471		
McCOURT & SON CONSTRUCTION	C00000022				
MCCOY TRUCKING	c00006945	2	312		
MCGRAW/KOKOSING, INC	C00008146				
McHAL CORP.	C00000134	4	2,838		
MCKEEN SECURITY INC	C00006953	13	17,637		
McKINNEY DRILLING CO.	C00000417	3	123		
MCKINNEY HAULING	C00006878				
McLANAHAN CORP	C00007887	2	645		
McNIEL FENCE CO.	c00001687				
MEC, LLC	C00006910				
MECHANICAL & CERAMIC SOLUTIONS	C00006467	4	1,203		
MEDFORD TRUCKING, LLC	C00006067	184	582		
MEGAN, INC	C00006795	8	924		
MEIGS MINE SERVICE LLC	C00007984				
MERIT CONTRACTING, INC.	C00002378	19	1,941		
METALCRAFT MINING EQUIP RBLDRS	C00002214	1	30		
METALICO PITTSBURGH, INC	C00007952	2	278		
MGI, INC	C00007897	12	1,243		
MH EQUIPMENT, INC.	C00006340	2	151		
MICHAEL SKAGGS TRUCKING, INC	C00006969	1	31		
MICHAEL B. COOK	c00008724	1	1,690		
MICHAEL J. MAXWELL	C00007470				
MICROLOGIC, INC	C00008827	2	43		
MID ATLANTIC STORAGE SYSTEM IN	C00007478				
MID MOUNTAIN CONTRACTING, LLC	C00008544				
MIDLIN ELECTRIC CO., INC.	C00002347	1	728		
MIDWEST CONSTRUCTION SERVICES	C00008066	1	211		
MIKE CERNUTO CONTRACTING	C00007639	2	278		
MIKE DOVER CORPORATION	C00006446				
MIKIE'S TRUCKING	C00006919				
MILL RUN ENTERPRISES	C00002356	3	1,972		
MILLENNIUM GROUP, LLC	C00006997				
MILLENNIUM TECHNOLOGIES, LLC	C00006935	1	26		
MILLER & ANDERSON INC	C00008828	2	756		
MILLER CONTRACTING SERVICES	C00008075	519	1,453		
MILLER'S WELDING SERV., INC.	C00003386				
MILLS SERVICE	C00008272	3	1,223		

MILTECH ANALYTICAL SERVICES	c00007986	3	4,058		
MINE BATTERY SERVICE, INC.	C00001566	3	1,555		
MINE LIFELINE, LLC	C00008281	29	19,195		
MINE VENTILATION SERVICES, INC	c00007943	3	150		
MINERAL FABRIC & MACH CO, INC	C00003525	5	537		
MINERAL LABS, INC.	C00002360	52	20,185		
MINING CLAMPS, FASTNERS & MORE	C00004717				
MINING CONSULTING SERVICES INC	c00005122				
MINING CONTROLS, INC.	C00001643				
MINING MACHINERY, INC.	C00004804				
MINING REPAIR SPECIALISTS, INC	C00004447				
MINING SERVICES LLC	c00007791	3	18		
MINOVA USA INC.	C00006352				
MISTER C MOBILE PRESSURE, INC	C00006979	2	591		
MOATS TRUCKING & EXCAV., INC	C00008789				
MOBILE TRANSPORT SERVICES, INC	C00008360				
MODERN CONSTRUCTION, INC.	C00004223				
MODERN PUMP & EQUIPMENT, INC.	c00007642	3	367		
MODULAR BLDG CONSULTANTS OF WV	C00005578	1	1		
MODULAR CONTRACTORS, INC.	C00007711	2	48		
MOLE MASTER SERVICES CORP.	C00001926				
MOLISEE TRUCKING, LLC	C00008832				
MOLLETT WELDING	C00004060				
MON VALLEY CLEANING, LLC	C00008377				
MON-VALLEY INTEGRATION, LLC.	C00006304	3	64		
MOODY AND ASSOCIATES INC	C00006852				
MOON GLOW ELECTRIC & SECURITY	C00008541	1	185		
MOORE CONCRETE PUMPING, INC.	C00004567				
MORELAND TRUCKING, INC.	C00000795	1	1,329		
MORGANTOWN HEATING & COOLING	C00001204	4	766		
MORGANTOWN MACHINE & HYDRAULIC	C00007623	6	1,104		
MORGANTOWN SEPTIC SERVICE	C00008078	1	17		
MORGANTOWN TECHNICAL SVC. INC.	C00004715	4	444		
MOTION INDUSTRIES	C00005380	2	86		
MOULDAGRAPH CORP.	C00000846	16	8,763		
MOUNTAIN CONSTR. CO., INC.	C00003480				
MOUNTAIN EDGE MINING, INC.	C00003650				
MOUNTAIN FORK CONSTR., CO. INC	C00006391				
MOUNTAIN STATE CO.	C00002694	2	1,287		
MOUNTAIN STATE RECLAMATION INC	C00007944	1	176		
MOUNTAIN STATE SECURITY, LLC	C00007685	36	33,893		
MOUNTAIN TOP CLEARING, LLC	C00006105	27	16,412		1
MOUNTAINEER CONTRACTOR, INC	C00007978				
MOUNTAINEER EXCAVATING	C00001026	11	14,583		
MOUNTAINEER EXCAVATING SER LLC	C00008838	4	216		
MOUNTAINEER GLASS, INC.	C00001203	1	328		
MOUNTAINEER INFRASTRUCTURE LLC	C00008275				
MOUNTAINEER INV. & SECURITY	C00000655	350	571,954		5
MOUNTAINEER LABOR SOLUTIONS	C00007776	12	26,846		
MOUNTAINEER M.R. ASSOC., INC.	C00001983	12	360		
MOUNTAINEER MINE SAFETY & TRNG	C00000470	1	150		
MOUNTAINEER MOBILE WASH	C00005660				

MOUNTAINEER POWER WASHING	C00008089	1	166		
MOUNTAINEER RESOURCES, INC.	C00000029	162	5,188		
MOUNTAINEER WELDING	C00007536	1	1,467		
MOVIRA TRUCKING CO.	C00000695	1			
MS DEMOLITION CONTRACTORS, LLC	C00008188	2	2,800		
MT. VIEW RESOURCES, INC.	c00006006				
MTS COMMUNICATIONS	C00006924				
MURPHY ELEVATOR COMPANY	C00007965	2	40		
MURRAY TRUCKING, INC.	C00004891				
MURRYSVILLE MACHINERY CO., LLC	C00008214	2			
MWR, LLC	C00008296				
N & J CONSTRUCTION CO., INC.	C00007762				
N.F. MANSUETTO & SONS, INC	c00006867				
NABORS COMPLETION & PROD. SERV	C00008225				
NALCO COMPANY	C00002701	10	355		
NAPIERALSKI FORESTRY ENT., INC	C00008300	6	456		
NARCO, INC.	C00003531	1	29		
NATIONAL ELECTRIC CO., INC.	C00002842	14	10,642		
NEAL AND ASSOCIATES, INC.	C00003376	13	21,144		
NECESSARY OIL COMPANY	c00007693	1	64		
NELSON BROTHERS, LLC	C00002920	44	98,390		2
NEMO'S AUTO BODY, INC.	C00008301	2	187		
NEW MARK, INC.	C00002863				
NEW RIDGE MINING RECLAM. GROUP	C00002737				
NEW RIVER ELECTRICAL CORP.	C00004767				
NEW RIVER ENGINEERING, INC.	C00004432	8	13,237		
NEWPORT TRADING CO.	C00002878	5	2,672		
NEXGEN INDUSTRIAL SERVICES	C00008058	243	44,601		
NICHOLAS ENTERPRISES, LLC	c00007668				
NICHOLS CONSTRUCTION, LLC.	c00006361				
NICOLOZAKES TRK. & CONST. INC.	C00006348				
NIDEC AVTRON AUTOMATION CORP	C00008324				
NOAH HORN WELL DRILLING, INC.	C00001712	5	6,766		
NON-DESTRUCTIVE INSPECTION SPC	C00002969	3	251		
NOR-WILL TRUCKING CO., INC.	C00007487				
NORRIS SCREEN & MFG., LLC	C00008540				
NORTH AMERICAN BATTERY, INC.	C00001155	2	1,797		
NORTH AMERICAN DRILLERS, INC.	C00000126	28	17,924		
NORTH AMERICAN INDUSTRIAL SER	c00007884	10	496		
NORTH CENTRAL PAVING INC.	c00007510	3	35		
NOVA, INC	C00007994				
NUZUM TRUCKING CO., INC.	C00000020	6	893		
O'BRIEN'S RENT-ALL & SALES INC	C00003948				
O'DELL'S TRUCKING CO., INC.	C00003488	11	18,362		
OHIO DRILLING CO.	C00002001	3	383		
OHIO FARM SYSTEMS, INC.	C00006634				
OHIO TRANSMISSION CORPORATION	C00006331	4	1,295		
OHIO-WEST VIRGINIA EXCAVATING	C00007981				
OLIVER REFRACTORY, INC.	c00001382				
OLMSTED, INC.	c00001872				
OMEGA CEMENTING COMPANY	C00006375	4	417		
ON SITE GAS SYSTEMS	C00007989	1	558		

ONLY WAY WATER, LLC	C00008334				
OPAL COAL SALES, LLC	C00007816				
ORDERS CONSTRUCTION CO., INC.	C00002769				
ORICA USA, INC.	c00006384	3	201		
ORNER & SONS TRUCKING, INC.	C00008780	2	258		
ORRISON MAINTENANCE SERVICE	C00003049				
OVERHEAD DOOR OF PITTSBURGH	C00007645				
OZZYS PRESSURE WASHING, INC.	C00008290	2	345		
P & P CONSTRUCTION, INC.	C00008291	4	4,839		
P. & A. ENGINEERS & CONSULTS.	C00002174	19	17,143		
P. I. PRODUCTS, INC.	C00003651	1	5		
P. I. W., INC.	C00000940	4	96		
P.C.M. CONTRACTING SVCS., LLC.	C00006405				
P.J. DICK INCORPORATED	C00007771				
PACIFICORP, LLC	C00008276				
PAL'S ELECTRIC SHOP, INC.	C00008204	2	8		
PANHANDLE BUILDERS&EXCAVATING	C00007648	10	9,459		
PARKS DRILLING CO.	c00004838				
PARSLEY ENTERPRISES INC	C00007998				
PARSLEYS' GENERAL TIRE, INC.	C00008233	4	297		
PARSONS REPAIR	C00004338				
PATRICK'S TRUCKING	C00006918				
PATRIOT ONE, INC.	C00008280	3	480		
PATRIOT PAINTING, INC	C00007812	4	1,643		
PATTERSON CONTRACTING, INC.	C00004046				
PAUL BRANHAM TRUCKING LLC	C00007903				
PAUL E. YODER TRUCKING	C00004168				
PAUL HARRIS TRUCKING INC	C00007954	2	243		
PAUL SWENGLISH TRUCKING	C00007946				
PAUL'S REPAIR SHOP, INC.	C00003676	4	486		
PAVING & RESURFACING, INC.	C00006676	12	390		
PAYNE INDUS. & FARM EQUIP. INC	C00003468				
PENN E & R, INC.	C00008198	1	29		
PENN LINE SERVICE, INC.	C00002246				
PENNWEST INDUSTRIAL TRUCKS,LLC	c00008189	1	163		
PENNY, INC.	C00000826	1	630		
PERFORMANCE COAL COMPANY	C00007991				
PETERSBURG BLOCK INC	c00006862	1	57		
PETERSON FILTERS CORP.	C00006456	1	90		
PETITTO MINE EQUIPMENT, INC.	c00000110	1	15		
PETROCHEM INSULATION, INC.	C00007509				
PETROLEUM FUELING, LLC	C00006312	9	25,175		
PETROLEUM TRANSPORT, LLC	C00001033	20	7,385		
PETTEY OILFIELD SERVICES, INC.	c00006327				
PHILLIPS MACHINE SERVICE INC	C00007824	1	30		
PILLAR INNOVATIONS, LLC	C00007663	42	18,656		
PINEVILLE PAVING, INC.	C00003310	5	1,235		
PINEVILLE SERVICE CENTER	C00003555				
PINKERTON DRILLING	C00006256	3	891		
PIONEER CONSULTING LLC	C00007424	1	186		
PIPELINE ENERGY GROUP, INC.	C00008708				
PITT CONNELLEY TRUCKING	C00006984	1	10		

PITTSBURGH FENCE CO., INC.	C00002621				
PJ'S TRUCKING INC	C00007997	1	333		
PLATE ERECTORS, INC.	c00006412				
POLESET, INC.	C00006463	3	439		
POLINO CONTRACTING INC.	C00006059	11	20,789		
POLYDECK SCREEN CORPORATION	C00006344				
POMPEI AND SONS INC	c00007853				
PONCOVE, INC.	C00006306	6	9,718		
PONDERA SERVICES, LLC	C00006782	1	412		
PORTER TRUCKING	C00007850	2	124		
POSKAS OIL & SUPPLY CO., INC.	C00006414	2	211		
POTESTA & ASSOCIATES, INC.	C00004199	12	924		
POWELL CONSTRUCTION CO., INC.	C00000684	41	78,322		2
POWER PIPING COMPANY	C00008158				
POWERS TRUCKING	C00005416	3	2,190		
POWERSCREEN MID-ATLANTIC, INC.	C00006699	3	259		
PRECISION MINE REPAIR INC	C00007847				
PRECISION PRODUCT TECH., INC.	C00006333	1	128		
PRECISION SAMPLERS, INC.	C00003280	2	4,509		
PRECISION TECHNICAL SERVICES	C00007876	4	518		
PRECISION TESTING LABORATORY	C00001406	12	2,673		
PRECISION WLDG & FABRICATION	C00007831				
PRESSURE TECH IND., CLEANING	c00007476	4	147		
PRESTON CONTRACTORS, INC.	C00006418	85	177,282		
PRIDDY'S INC.	C00001390				
PRIME CONTRACTING, LLC	C00008168	15	31,896		
PRIME PROCESSING INC	C00006913	14	36,553		
PRIME UNDERGROUND, LLC	C00008719	5	3,732		
PROBLEM SOLVERS SEPTIC SRV LLC	C00008712	1	19		
PRODUCTION EFFICIENCY CORP.	C00002173	2	3,891		
PROFESSIONAL HW MINING SVC,LLC	C00008335	2	888		
PROGRESSIVE INDUSTRIES, INC.	C00008147				
PROJECT SOLUTIONS, LLC	C00008022	3	1,081		
PROPERTY MAINTENANCE SVCS INC	C00006938	5	1,789		
PROSPECT VALLEY TRANSPORT	C00007683	2	921		
PROUDFOOT TRUCKING CO., LLC.	C00000790	1	76		
PULLEN BROTHERS, LLC	C00006254	1	1,421		
PULLINS EXCAVATING, INC	C00007907				
PYOTT-BOONE ELECTRONICS	C00007748	4	367		
PYRO-CHEM	c00007523	2	354		
Q. S. C. PAINTING CO.	C00001868				
Q.T. EQUIPMENT COMPANY	C00008160	1	85		
QUAIL RIDGE CONSTRUCTION CO.	C00002506	19	9,419		
QUALITY ENVIRONMENTAL SERVICES	C00004299	13	3,948		
QUALITY FAB, LLC	C00008044				
QUALITY MACHINE CO., INC.	C00000671	1	207		
QUALITY OIL CO.	C00007360				
QUALITY RECLAMATION SER., LLC	C00008248	10	23,960		
QUALITY TRUCK SERVICES LLC	C00007976				
R & C HEAVY MECHANICAL	C00007802				
R & D CONSTRUCTION INC	C00008035	12	6,152		
R & R TRUCKING CO.	C00007738	1	1,465		

R 3, LLC	C00006981				
R. & B. CONTRACTING	c00003508	1	1,803		
R. & D. RAILROAD CONSTR., INC.	C00007306	11	10,579		
R. & D. TRUCKING	C00002280				
R. & E. ELECTRIC CO., INC.	C00003294	5	9,176		
R. & R. TRUCKING	C00000075				
R. & T. TRUCKING	C00008811				
R. & W. CABLE, INC.	C00001175	2	141		
R. A. M. TRUCKING	C00003905	1	741		
R. C. KADYK CORPORATION	C00007020	3	21		
R. E. I. DRILLING, INC.	C00004465	2	1,463		
R. E. M. HAULING, INC.	C00007338				
R. G. JOHNSON CO., INC.	C00000001	52	96,902		4
R. H. TRUCKING	C00005767	2	738		
R. J. RECYCLING, LLC	c00007298	5	3,860		
R. J. W. CONSTRUCTION CO.	C00002245				
R. M. S., LTD.	C00003672	1	31		
R. M. WILSON CO., INC	c00004014				
R.A.M.E., INC	C00007841				
R/W CONNECTION, INC.	C00008285				
RADABAUGH TRUCKING, INC.	C00002851	9	973		
RAIDER TRUCKING COMPANY, INC.	C00000522				
RALEIGH MINE & IND. SUPPLY CO	C00000632				
RALEIGH STEEL CONSTRUCTION INC	C00004771				
RAMCO TRUCKING, INC.	C00003345				
RAMSEY TIRE, INC	C00007458	1	344		
RAMSEY'S EXCAVATING	c00002311	15	30,528		
RANKAY TRUCKING CO.	C00002587	1	1,120		
RAOCAT RUBBER, INC.	C00002206	12	8,774		
RATLIFF DRILLING CO., INC.	C00007347	2	23		
RAY CLEARING, INC.	C00007416				
RAYCO, LLC	C00007413	1	1,520		
RAYNES & COMPANY, LLC	C00008289	9	1,700		
RAZE INTERNATIONAL INC	C00006996				
RBT SERVICES INC	C00007792				
RCC, INC.	c00008071	25	25,437		
RDD, LLC	C00007811	3	66		
RDO CONSTRUCTION EQUIPMENT CO.	C00008735	1	4		
REBECCA TRUCKING CO.	C00000140	4	7,155		
REBEKAH COAL COMPANY INC	C00006993				
REBSO, INC	C00008801	6	827		
RECLAIM COMPANY, LLC	C00008250				
RECO EQUIPMENT, INC.	C00000850				
RECTRON, INC.	C00003638	19	1,816		
REECE TRUCKING INC.	c00007286	7	4,476		
REED'S EXCAVATING LLC	C00000770				
REFORESTATION SOLUTIONS	C00006754				
REGAL INDUSTRIAL CORP.	c00007396				
REGIONAL MINE SERVCIE, LLC	C00007636				
REI CONSULTANTS INC.	C00006873	5	369		
REM CONTRACTING LLC	c00007830	1	1,461		
REMBCO GEOTECHNICAL CONTRACTRS	C00005694				

RESOURCE TESTING, LLC	C00005266	1	33		
REVELATION WELDING INC.	C00007742				
RHINO EXCAVATING, LLC	C00008716	4	2,846		1
RHINO SERVICES LLC	C00006956	7	7,430		
RHINO TRUCKING LLC	C00007869	9	11,754		
RICE ELECTRIC COMPANY	C00008798		39		
RICHARD GOETTLE INC.	c00007632				
RICHARDS ENTERPRISES, INC.	C00000147	2	1,562		
RICHLINK EXCAVATING	C00007452				
RICHWOOD INDUSTRIES, INC.	c00005435	28	4,361		
RIO GROUP, INC.	c00008312	31	32,311		1
RISH EQUIPMENT CO.	C00000071	33	38,001		
RITCHIE TRUCKING	C00007043				
RIVER SALVAGE COMPANY, INC.	c00008255				
RIVER WORKS, INC.	C00008243				
RM INVESTIGATIONS, LLC	C00008219				
RMC REPAIR, LLC	C00008241				
ROBERT A. KINSLEY, INC	C00007801				
ROBERTSON CONCRETE	C00008051				
ROBINSON PIPE CLEANING CO.	C00002427	2	23		
ROBINSON TRUCKING INC	C00006959				
ROC INC.	C00007609	9	4,707		
ROCK & COAL CONSTRUCTION INC	C00007935	55	79,379		
ROCK HARD TRUCKING	C00007428				
ROCKING P REPAIR SERVICE, INC.	C00005691	1	2,700		
ROCKY YATES TRUCKING CO., INC	C00008060	1			
ROGER MCCOY TRUCKING	C00008338	1	736		
ROGERS ELECTRICAL CONTRACTING	C00008178	6	8,157		
ROGERS PETROLEUM SERVICES, INC	C00004637	15	2,709	1	
ROHMAC, INC.	C00007325				
ROHRIG HEAVY EQUIPMENT MAINT.	C00004543	2	80		
RONALD LANE, INC	C00008760				
RONNIE SKAGGS TRUCKING, LLC	C00006730				
ROOT HOG COAL CO.	C00005499				
ROSES EXCAVATING INC	c00007957	2	230		
ROSS HATFIELD CONSTRUCTION INC	C00008200	2	915		
ROTESCO, INC.	C00002011	1	123		
RSP TRUCKING LLC	C00007684	3	8,267		
RUD CHAIN INC	C00007814				
RUDD EQUIPMENT	C00000669	5	1,578		
RUEN DRILLING, INC.	C00008254				
RUMBLE TRUCKING	C00008806	1			
RUNYON SECURITY SERVICES, INC.	C00004808	22	46,136		
RYAN ENVIRONMENTAL, LLC	c00008307	3	84		
RYAN TRUCKING, INC.	C00007635	2	54		
S & S RECYCLING, INC	C00007731	4	1,636		
S & S SALVAGE, LLC	C00007822				
S. & D. MANAGEMENT SERV. INC.	C00007494	6	13,955		1
S. & E. CLEARING	c00005182	13	22,839		
S. & M. GLASS, INC.	c00001262	1	96		
S. & S. SCALE, LLC	C00006226				
S. & T. WELDING, INC.	C00001051	2	167		

S. & W. INDUS./LEWIS TRUCKING	c00002116				
S. B. LINE SERVICE, INC.	c00004719	7	14,181		
S. COLLINS TRUCKING, INC	C00008326	3	2,589		
S. E. CLARK TRUCKING, LLC	C00005679	6	1,923		
S. M. C. TRUCKING	C00003935	1	93		
S. V. C., INC.	C00004112	1	143		
S.D. MYERS, INC	C00006991	1	16		
S.E.T. 101, INC	c00007865				
SABIA, INCORPORATED	C00007267				
SABRINA TRUCKING INC.	c00007348				
SAFETEK	C00006866				
SAFETY EDUCATORS, LLC	C00008193				
SAFETY KLEEN CORP.	C00001225	11	697		1
SAINT'S PAINTING COMPANY, INC.	C00008197				
SALEM ELECTRIC COMPANY	C00007262				
SALYER BRANCH TRANSPORT, LLC	C00006734	10	218		
SAMMONS SUPPLY & CONTRACTING	c00008112				
SAMUELS TRUCKING	C00005647				
SAN-CON INDUSTRIES, INC.	C00003734	8	2,739		
SAND HILL, LLC	C00008309				
SANDERS TRUCKING	C00007519	1	10		
SANDI, INC	C00006966				
SANDVIK MINING & CONSTRUCTION	C00008173	2	727		
SARA LYNN TRUCKING	C00004759	1	1,310		
SARTIN CONTRACTING, INC.	c00000942	6	6,500		
SAULS SEISMIC, INC.	C00007344	3	216		
SAVAGE INDUSTRIES	C00001010	115	26,249		
SCALE AUTOMATION SYSTEMS, INC.	C00007658	3	225		
SCHINDLER ELEVATOR	C00001479	5	2,893		
SCJL CO-LEASING CORP, INC	C00007706				
SCOTT'S WELDING SERVICE, INC.	C00004828	1	367		
SEBOLD TRUCKING, INC.	C00004167				
SECURITAS SECURITY SER.U.S.A,INC	C00007280	25	38,331		
SECURITY AMERICA	C00002627	30	40,341		
SECURITY GROUP SERVICES, LLC	C00004703	139	90,343		
SEDCO TRUCKING	C00006948				
SEI ENGINEERS, INC.	C00001960				
SELECT SERVICES, INC.	C00007389	2	24		
SENECA CONSTRUCTION, INC.	c00008680				
SENECA ELECTRIC, INC.	C00002260				
SENEX EXPLOSIVES, INC	C00007963				
SERVICE PUMP & SUPPLY CO., INC	C00000983	3	2,235		
SGS NORTH AMERICA INC.	C00007290	44	59,602		
SHADOW CAT TRUCKING, INC.	c00008135				
SHAKERZZZ AND MOVERZZZ LLC	c00007924	2	1,398		
SHAMROCK ENVIRONMENTAL CORP.	C00008259				
SHANCOAL SERVICE, LLC	c00008270				
SHELLY FOUNDATIONS, INC.	C00008167				
SHELTON TRUCKING COMPANY	c00008110				
SHILOH INDUSTRIAL CONTR., INC.	C00001025				
SHINNSTON PLUMBING	C00006386	4	1,989		
SHUCK CONSTRUCTION COMPANY LLC	c00007094	3	456		



SHUMAR'S WELDING & MACHINE SER	C00004617				
SIDEWAYS TRUCKING, LLC	C00008093	1	38		
SIEMENS INDUSTRY INC	C00008049	3	299		
SILVER SPUR CONVEYORS, INC.	C00007081	4	329		
SILVER STATE WIRE ROPE&RIGGING	C00008236	1	125		
SITES EXCAVATING & TRUCKING	C00002141				
SKIDMORE TRUCKING, INC.	c00002922	1	836		
SKYHAWK CONSTRUCTION INC	C00007889				
SLR INTERNATIONAL CORPORATION	C00008155	1	201		
SMITH & SMITH HARDWOODS	C00008310				
SMITH ELECTRICAL CONTRACTORS	c00001118				
SMITH HAULING, INC.	c00003331				
SMITH SERVICES, INC.	c00001345	3	168		
SMITH TRUCKING	C00000807	8	5,832		
SMITH'S DIESEL REPAIR	C00008227				
SNYDER ENVIRONMENTAL SVCS, INC	C00008339				
SO. CHARLESTON ELECTRIC CO INC	C00005605				
SO. COALFIELD MINE RESCUE ASSC	C00002672	1	701		
SOLES ENTERPRISES, LLC	C00008245	19	3,119		
SOMERSET COAL INTERNATIONAL IN	C00008765	4	2,417		
SOMERSET STEEL ERECTION CO,INC	C00007983				
SONIC DRILLING SERVICES, INC	C00008792	4	996		
SOUTHEAST WELDING, LLC	C00008223				
SOUTHERN AIR, INC.	C00008714	1	91		
SOUTHERN BUILDING SYSTEMS	c00000974				
SOUTHERN MINE SERVICES LLC	C00006947	3	1,034		
SOUTHERN SAFETY, INC.	C00007068	1	156		
SPEARS TRUCKING	C00000571				
SPIRIT SERVICES INC	C00006908	5	458		
SPRING CREEK ENERGY, LLC	C00007784				
SQUARE ONE CONSTRUCTION	C00006920	3	1,828		
SQUEEZE SECURTIY GROUP, INC.	C00007179	17	44,787		
STACY EQUIPMENT & REPAIRS INC.	C00007382	19	21,741		
STACY'S PLUMBING & ELCT CO.INC	C00008003	3	647		
STAGG RESOURCE CONSULTANTS,INC	C00001371	1	12		
STAHURA CONVEYOR PROD., INC.	C00003607	19	10,258		
STALEY COMMUNICATION INC.	C00007451	1	14		
STANDARD LABORATORIES, INC.	C00002420	63	36,787		
STANTEC CONSULTING SERVICES	C00007987	1	272		
STAR MANUFACTURING	C00002809				
STAR MINE SERVICES, INC.	C00008303	13	22,261		
STAR TRUCKING, INC.	C00004794	2	79		
STATE EQUIPMENT, INC.	C00003460	1	16		
STEGMAN & SCHELLHASE, INC.	C00003689				
STEPHENSON TRUCKING	C00006494				
STEVE FRANCIS TRUCKING	C00007708	2	3,856		
STEVE'S ELECTRICAL & REPAIR	c00008134				
STEWART TRUCKING INC.	C00007036	1	250		
STILTNER TRUCKING	C00007138	8	320		
STILTNER TRUCKING, INC	C00008796				
STOLLINGS SERVICE CENTER	C00000917	2	2,728		
STONE PAVING, INC.	c00004865				

STOWERS FIRE & SAFETY EQUIP.	C00006343	30	24,878		
STRATA MINE SERVICES, LLC	C00004802	82	153,285		
STRATA SAFETY PRODUCTS, LLC	C00008317	4	2,555		
STREAMLINE ENTERPRISES, LLC	C00008322	1	24		
STU BLATTNER, INC.	c00008228				
STUMP JUMPERS	C00004328	3	19		
STURM ENVIRONMENTAL SERVICES	c00002494	1	6		
SUB-TECHNICAL, INC.	C00004211	2	32		
SUMMERSVILLE GLASS, INC.	C00002677	2	454		
SUMMERSVILLE SAFETY LLC	C00008136				
SUMMIT ENGINEERING, INC.	C00003292	2	182		
SUMMIT HELICOPTERS, INC.	c00007696	3	72		
SUPERIOR CERAMX, INC.	C00006881				
SUPERIOR COAL SERVICES LLC	C00006268	166	278,544		6
SUPERIOR FILTER CO., INC.	C00004680	2	44		
SUPERIOR STEAM CLEANING/SNDBLT	C00002205	2	86		
SURE SERVICES, INC.	C00004934				
SURVEYOR & ASSOCIATES, INC.	C00002357	2	478		
SWANSON INDUSTRIES, INC	C00008182	6	9		
SWORMSCO, INC.	C00007282				
SYNTECH PRODUCTS CORP.	C00004114				
SYSTEM ONE HOLDINGS, LLC	C00008351				
T & C ESCAVATING	C00007823	5	6,190		
T & D LUBRICATION SPECIALISTS	C00008012	2	95		
T & N ELECTRIC MOTOR ECHANGE	C00006865	2	30		
T & W SERVICES, LLC	C00007754				
T. & A. TRANSPORT, INC.	C00008216	2	17		
T. & D. TRAINING, LLC	c00007877				
T. & E. MACHINE, INC.	C00001740	2	88		
T. & J. TRUCKING, COMPANY	C00000996	23	18,666		
T. & K. TRUCKING	c00000881				
T. & L. LEASING	C00007297	16	4,785		
T. & M. EXCAVATING, LLC	C00008804				
T. & T. AUTO & TRANSMISSION	C00007979	1	16		
T. C. TRANSPORT, INC.	C00007104	23	46,873		
T. E. WELLS EXCAVATING	C00003769	1	848		
T. M. C. AIR CONDITIONING	C00003374	1	6		
T. R. DAVIS, INC.	C00006487	3	122		
T. W. POLCE ENTERPRIZE, LLC	C00000009Q	1	30		
T.C. SERVICE	C00007653	2	103		
T.K. CONSTRUCTION, LLC	C00008213	1	1,901		
T.L. MARGROFF ENTERPRISES, LLC	C00007699	5	1,892		
T.R.T., LLC	C00008607	1	49		
TABOR MACHINE CO.	C00004944	14	130		
TAGGART GLOBAL,LLC	C00007701	6	4,169		
TAGGART SITE SERVICES LLC	C00006932	25	39,362		
TANNER TRUCKING, INC.	c00004796				
TARGET DRILLING, INC.	c00007079	5	4,940		
TARGET VEGETATION CONTROL, LLC	C00008325	5	164		
TAZEWELL MINE SUPPLY & EQUIPMT	c00001651	1	44		
TCB PIPELINE, LLC	C00008184				
TCB, INC	C00008220	7	15,884		

TEAYS, INC.	C00002364P	14	17,589		
TELEDYNE MONITOR LABS INC.	C00002622	1	51		
TENNIS GOFF TRUCKING	C00000055	5	212		
TEREX UTILITIES, INC	C00008321	2	236		
TERRA SOURCE GLOBAL CORP.	C00008683				
TERRA TESTING, INC.	C00004450				
TERRADON CORPORATION	C00008014				
TEST BORING SERVICES, INC	C00007874				
TETRA TECH, INC	C00008776				
THE W. M. BRODE COMPANY	C00007181				
THE WELDING ROD, LLC	C00007392	7	1,359		
THERMO KING OF ROANOKE	c00007625	1	29		
THOMAS C. CONNELLEY	C00006992	1	12		
THOMAS W. MENGES TRUCKING, INC	C00008148	1	10		
THOMPSON ELECTRIC SERVICE, INC	C00007439	3	1,794		
THRASHER ENGINEERING, INC.	C00000978	5	843		
THREE BROTHERS ELECTRIC, LLC	C00008165				
THREE D TRANSPORT	C00008355				
THREE-D DRILLING, INC.	C00004561	6	6,965		
THUNDER CONTRACT SERVICES INC.	C00007107	5	4,465		
THYSSENKRUPP ELEVATOR COMPANY	c00002075	3	147		
TIA TRUCKING LLC	C00007767				
TIAN RECLAMATION, INC.	C00004444	9	17,546		
TIEFENBACH NORTH AMERICA, LLC	C00008812				
TIM CANTRELL TRUCKING	C00008059				
TIM MARCUM AND SONS, INC.	C00003081				
TIM REED PAINTING INC.	c00007184				
TIM TEMPLIN TRUCKING & EXCAVA	c00008163				
TIM W. BUZZO TRUCKING	C00000080				
TIMBER WOLF COAL PROCESSING	C00006858				
TIMBERCAT ENTERPRISES, LLC	C00008263				
TINCHER SAFETY, INC.	C00002533	1	480		
TIOGA AIR HEATERS, INC.	C00008183	1	3		
TIOGA AIR HEATERS, LLC	c00008337	2	87		
TIP TOP INDUSTRIAL SERV., INC.	C00005479	89	10,997		
TIRE CENTER, LLC.	C00000723	5	3,233		
TITAN RESOURCES INC	C00006917				
TODD CASE TRUCKING	C00007024				
TODD MATNEY TRUCKING, LLC	c00008218				
TOM DEWITT TRUCKING LIMITED	C00000693				
TOMMY WEBB SALVAGE	C00007739	1	131		
TOMPAT CONSTRUCTION, LLC	C00006911				
TOP DOG TRUCKING, INC.	c00001814	6	3,240		
TOP NOTCH CUSTODIAL CARE, INC.	C00003186	8	9,453		
TOTAL EQUIPMENT COMPANY	C00007761	2	116		
TOTH CONSTRUCTION COMPANY	C00006941	3	88		
TOURGEE & ASSOCIATE, INC.	C00008097				
TPR STEAM CLEANING & MINE SERV	C00008549	11	10,802		
TRACE TRANSPORT	C00007176	33	77,454		1
TRADET, INC	C00007803	3	1,173		
TRAK SPEC RAILROAD CORPORATION	c00007629				
TRAM CONSTRUCTION, INC.	C00003946				

TRAMCO SERVICES, INC.	C00002950	2	102		
TRAMLINE, INC.	C00005999	6	14,932		
TRANSPORTERS, LLC	C00008286	2	1,691		
TREAD CORPORATION	C00007390	1	62		
TREN SERVICES INC.	C00007291	15	27,617		
TREY K MINING & ELECTRIC, INC	c00008040				
TRI STATE EQUIPMENT CLEANERS	c00007758	1	1,176		
TRI-STATE CONCRETE PUMPING INC	C00007259	1	7		
TRI-STATE GEOLOGIC&MINING SERV	C00008208				
TRI-STATE LOCKERS	C00007430	5	350		
TRI-STATE RAIL SERVICES,INC	C00007638	15	13,226		
TRI-STATE ROOFING & SHEET METL	C00007806				
TRI-STATE SECURITY	C00007260	4	472		
TRIAD ENGINEERING, INC.	C00001350	18	5,226		
TRIANGLE SAFETY SERVCIES INC.	C00007278	3	810		
TRIANGLE, INC.	C00008271				
TRIMBLE ENGINEERING CONST.	C00001094	4	2,235		
TRIPLE C ENTERPRISES, LLC	C00000001Q	7	6,235		
TRIPLE J CONTRACTORS, LLC	C00008041	1	1,464		
TRIPLE S CORP.	c00000658				
TRUE LINE, INC.	C00003167	5	3,267		
TUG BOAT TRUCKING	C00002963				
TUG VALLEY SURVEYING, INC.	C00003701	2	6,058		
TURNER EXCAVATING INC.	C00007455	6	7,723		
TWIN CITY GLASS	c00007863	2	399		
TWISTER TRUCKING	C00008099	1	25		
TWO WAY RADIO INC.	C00007265	2	17		
TYGART VALLEY TRUCKING & EXCAV	C00007520	12	18,420		
TYLER CONTRACTING LLC	C00007961	3	6,160		
TYLER ENTERPRISES LLC	C00007729	10	14,658		
TYLER HOLLEN TRUCKING OF MSTWN	C00008046	2	5		
TYLER TRUCKING COMPANY, LLC	C00007219	29	35,499		
TYSON TRUCKING, INC.	C00006337				
U. S. EQUIPMENT INC.	C00003155	3	74		
U.S. SECURITY ASSOCIATES INC	C00007818				
ULTRON, INC.	C00004701				
UNDERGROUND RESPONSE, LLC	C00007740	2	355		
UNDERWATER SERVICES, LTD.	C00002682				
UNDERWOOD METAL WORKS, LLC	C00007647	1	1,658		
UNITED CENTRAL IND. SUPPLY CO.	C00007122				
UNITED CONSTRUCTION CO., INC.	c00001229				
UNITED ELECTRICAL SERVICE, INC	c00000128				
UNITED ELEVATOR SERVICES LLC	C00007928	2	80		
UNITED RENTALS(NORTH AMERICA)	C00008153	1	6		
UNITED TALENT, LLC	C00003785	34	5,428		
UNITED WASTE WATER SERVICE	c00008085	2	299		
UNIVERSAL COAL FILTERS	C00003683				
UNIVERSAL, INC.	C00002025				
UPPER POTOMAC RIVER COMMISSION	C00008170				
US BEARING & POWER TRANS CORP	C00007783	2	261		
USA TANK SALES & ERECTION CO	C00007866				
UTILITIES FORESTRY SERVICES,	C00007513				

VALLEY ELECTRIC	C00006934				
VALLEY GENERAL CONTRACTING,INC	C00000003Q	5	1,266		
VANOVER TRUCKING, INC.	C00005107	3	133		
VARNEY TRUCKING INC.	C00007661	1	257		
VECELLIO & GROGAN, INC.	C00002421	5	732		
VENTURE DRILLING, INC	C00006909				
VEOLIA ENVIRONMENTAL SERVICES	c00007700				
VERES QUALITY OF WATER, INC.	C00005556				
VERN ALLEN TIRE, INC.	C00001286	4	555		
VERSITECH, INC.	C00007960	10	1,825		
VEYANCE INDUSTRIAL SERVICES	C00007815	155	15,218		
VICTOR PRODUCTS USA, INC.	C00008179	1	104		
VIKING ERECTORS CORPORATION	C00007170				
VINDEX ENERGY CORPORATION	c00008367	6	11,117		
VIRCO CONTRACTING, INC.	C00008092	5	9,750		
VIRCO, INC.	C00004857	8	16,280		1
VIRGINIA DRILLING COMPANY, LLC	C00007017	39	64,358		
VIRGINIA ELECTRIC SUPPLY, INC.	c00008350	1	1,199		
VORTEX STEAM CLEANING, LLC	C00007135				
W-L CONSTRUCTION & PAVING, INC	C00006990	2	274		
W. & H. TRUCKING COMPANY	C00007144				
W. & W. SERVICES, INC.	C00003989				
W.G. TOMKO, INC	C00007794				
W.J.CLARK SEPTIC TANK SERV.INC	c00007011				
WACKENHUT CORP.	C00001799	100	154,520		
WACO OIL & GAS CO., INC.	C00008249				
WALLER TRUCKING LLC	C00008139				
WAMPUM HARDWARE COMPANY	C00007039				
WARFIELD CONSTRUCTION, INC.	C00003610				
WARWOOD ARMATURE REPAIR CO.	C00005695	7	1,164		
WATER IATROS	C00003775	3	3,263		
WAYNE'S WATER 'N' WELLS	C00007420	6	6,189		
WEAVERTOWN TRANSPORT LEASING	C00008226				
WEBNIC CONSTRUCTION SERVICE	c00000977	8	5,835		
WEBSTER TRUCKING INC.	C00007281	61	131,210		
WELD-TECH	C00003783				
WELL DATA SERVICES	C00007178	2	19		
WEST CONTRACTING INC.	C00008098				
WEST RIVER CONVEY & MACHINERY	C00008192	1	353		
WEST STAR MANAGEMENT, INC.	C00008756	1	488		
WEST VIRGINIA PERSONNEL, INC.	C00008734	12	2,105		
WEST VIRGINIA TARPING, LLC	C00008580	3	46		
WESTERN BRANCH DIESEL, INC.	C00000375	5	3,860		
WESTERN CONSTRUCTION INC.	C00007660				
WESTERN MARYLAND LUMBER, INC.	C00007336	1	3		
WET LABS, INC	C00008091	1	19		
WHAM STEAM CLEANING	C00007453	8	9,056		
WHAYNE SUPPLY CO.	C00000845	10	1,177		
WHEATLEY SCALE SERVICE, INC	C00008364	2	94		
WHIT-LEIGH ELECTRIC, INC.	c00002436	6	883		
WILLIAM R. WARNER JR. TRUCKING	C00003288	8	1,740		
WILLIAMS ELECTRIC INC. OF WV	C00001315				

WILLIAMS FORESTRY & ASSOCIATES	C00007595	48	17,986		
WILLIAMSTOWN SERVICES, LLC	C00007503	61	129,235		
WILSON AUTO GLASS	C00006874	2	98		
WILSON WORKS, INC.	C00008087	2	465		
WINCHESTER BUILDING SUPPLY CO.	C00007343	1	992		
WINGFOOT COMMERCIAL TIRE SYST.	c00007204				
WINJEAN TRUCKING CO., INC.	c00000804				
WINTROW CONSTRUCTION CORP	C00006951				
WOLFE'S EXCAVATING, LLC	C00008369				
WOODALL TRUCKING	C00003913				
WOODCHUCKS GENERAL CONTRS. INC	C00002055	4	1,205		
WORLDWIDE EQUIPMENT ENTER. INC	C00000945				
WORTHINGTON SERVICES LLC	C00007271	4	441		
WRIGHT CONCRETE & CONSTRUCTION	C00007263	5	5,146		
WV CASHIN RECYCLABLES, INC	C00008347	2	55		
WV ELECTRIC CORP.	C00000133				
WV GLASS COMPANY, INC.	C00002362	2	148		
WV PAVING, INC.	C00003098	11	1,554		
WV SPRING & RADIATOR	c00002938				
XOLOGIES INCORPORATED	C00008308	1	212		
XPRESS CABLE & REPAIR, INC.	c00005692	7	772		
XPRESS CONVEYOR & VULCANIZING	c00007931	33	5,229		
XTREME WELDING	C00008764	1	120		
YOCKEY TRUCKING, INC.	C00007145				
YOST DRILLING, LLC	C00008242	8	5,139		
ZAP TECHNICAL	C00007166	1	1,133		
ZINKAN ENTERPRISES, INC.	C00004683	10	1,500		
ZINN HOE SERVICE, INC.	C00008234	3	157		
ZIPPY'S TRANSPORT, INC.	C00003702	1	664		

## 2015 DIRECTORY OF INDEPENDENT CONTRACTOR ADDRESSES

---

18 KARAT, INC.  
211 MITCHELL ROAD  
EIGHTY FOUR PA 15330-0000  
C00004675

3-D CONSTRUCTION  
731 MIDDLETOWN ROAD  
FAIRMONT WV 26554-0000  
C00006716

4-WAY TRUCKING, INC.  
P.O. BOX 101  
PRATT WV 25162-0000  
C00000473

9THREE SOLUTIONS, INC  
1281 SUNCREST TWN CNT DR  
MORGANTOWN WV 26505-0000  
C00008762

A - Z FRANCIS TRUCKING  
8195 BLOOMINGTON RD.  
SALYERSVILLE KY 41465-0000  
C00004862

A K J INDUSTRIES, INC.  
10175 SIX MILE CYPRESS PK  
FT. MYERS FL 33966-0000  
C00004380

A-1 FENCING, INC.  
HC 72, BOX 129  
GILBERT WV 25621-0000  
C00005564

A-POSITIVE ELECTRIC CO., INC.  
P. O. BOX 446  
SLOVAN PA 15078-0000  
C00005657

A. & A. ENERGY, INC.  
151 STEWART STREET  
WELCH WV 24801-0000  
C00003680

A. & B. FIRE SERVICES, INC.  
100 HILLCREST DR.  
BLUEFIELD VA 24605-1318  
C00008690

A. & D. TRUCKING, LLC  
P. O. BOX 413  
BOLT WV 25817-0413  
C00005397

A. & P. TRUCKING  
629 FAIRCHANCE RD  
MORGANTOWN WV 26508-0000  
C00007078

A. & S. SANITATION, INC.  
135 CROSSTIE LANE  
TAZEWELL VA 24651-0000  
C00008606

A. & T. TRUCKING  
P. O. BOX 484  
PANTHER WV 24872-0000  
C00004747

A. & W. PAINTING, LLC  
4005 WASHINGTON ST. W.  
CHARLESTON WV 25313-0000  
C00005899

A. & Z. FRANCIS TRUCKING, INC.  
8195 BLOOMINGTON RD.  
SALYERSVILLE KY 41465-0000  
C00006732

A. & Z. REPAIR, INC.  
107 POWELL DR.  
MAN WV 25635-1134  
C00005991

A. B. C. CONTRACTING  
P. O. BOX 1389  
OCEANA WV 24870-0000  
C00006793

A. C. M., INC.  
P. O. BOX 889  
SUMMERSVILLE WV 26651-0000  
C00003598

A. DURER, INC.  
425 INDUSTRIAL AVE.  
MORGANTOWN WV 26505-0000  
C00008672

A. H. & T. TRUCKING CO.  
P. O. BOX 1099  
GILBERT WV 25621-0000  
C00006481

A. J. TRUCKING, LLC  
P. O. BOX 83  
PHILIPPI WV 26416-0000  
C00004143

A. J. TRUCKING, LLC  
P. O. BOX 606  
MASONTOWN PA 15461-0000  
C00008501

A. J. VATER & CO., INC.  
201 MUNSON AVENUE  
McKEES ROCKS PA 15136-0000  
C00005814

A. J.'s AUTO GLASS  
P. O. BOX 1070  
MT. GAY WV 25637-0000  
C00004526

A. L. LEE CORP.  
2075 LESTER HWY PO BOX 99  
LESTER WV 25865-0000  
C00002497

AAA MINE SERVICE, INC.  
18 MOUNTAIN VIEW DR.  
HAZARD KY 41701-0000  
C00005864

AAA SEPTIC TANK SERVICE  
P. O. BOX 975  
PRINCETON WV 24740-0000  
C00008628

## 2015 DIRECTORY OF INDEPENDENT CONTRACTOR ADDRESSES

ABCO SECURITY SYSTEMS, INC.  
3117 KY RT. 321  
PRESTONSBURG KY 41653-0000  
C00005112

ABSHIRE TRUCKING  
P. O. BOX 4417  
PIKEVILLE KY 41502-0000  
C00006925

ACCOUNTING BUSINESS & CONSULT.  
2034 ORCHARD AVE  
BELLE WV 25015-0000  
C00006696

ACCULAB, INC.  
167 STOLLINGS AVE.  
LOGAN WV 25601-0000  
C00002980

ACCURATE SURVEYING, INC.  
32 MANNING DR.  
SO. CHARLESTON WV 25309-0000  
C00005121

ACE INTERNATIONAL WELDING  
P.O. BOX 478  
BUD WV 24716-0000  
C00004327

ACE TRUCKING, INC.  
BOX 419  
DAVIN WV 25617-0000  
C00001280

ACER ENVIRONMENTAL, LLC  
4800 DUNCANS LAKE ROAD  
BUFORD GA 30519-0000  
C00008819

ACME MACHINE & WELDING CO LLC  
46 ANCHOR INN RD, BX 1099  
PUNXSUTAWNEY PA 15767-0000  
C00006602

ADAMS HEATING & COOLING  
P. O. BOX 719  
DELBARTON WV 25670-0000  
C00003459

ADDAIR TRUCKING  
HC 32, BOX 304  
WAR WV 24892-0000  
C00000433

ADK2, LLC  
2015 KESSEL ROAD  
FISHER WV 26818-0000  
C00006644

ADMINISTRATIVE SERVICES, INC.  
4200 SHAMBLIN RUN ROAD  
GIVEN WV 25245-0000  
C00008655

ADVANCE LOGISTICS, INC.  
570 POLARIS PARKWAY  
WESTERVILLE OH 43082-0000  
C00006843

ADVANCED BUILDERS, INC.  
P. O. BOX 684  
PERRYOPOLIS PA 15473-0000  
C00005732

ADVANCED WATER TREATMENT, INC.  
P. O. BOX 847  
HINTON WV 25951-0000  
C00005545

ADVANTAGE CLEANING SERVICES  
P. O. BOX 740  
ST. CLAIRSVILLE OH 43950-0000  
C00006790

ADVANTAGE TECHNOLOGY, LLC  
814 QUARRIER ST.  
CHARLESTON WV 25301-0000  
C00008750

AESOP TRUCKING, INC.  
409 TACY RD.  
PHILLIPI WV 26416-0000  
c00000365

AGAPITO ASSOCIATES, INC.  
715 HORIZON DR., STE. 340  
GRAND JUNCTION CO 81506-0000  
C00008737

AIR PLACEMENT CEMENT CO.  
PO BOX 190  
BRIDGEPORT WV 26330-0000  
C00002066

AIR REPAIR  
P. O. BOX 365  
CLARKSBURG WV 26302-0000  
C00003191

AIRGAS MID AMERICA, INC.  
ONE OREGON STREET  
CHARLESTON WV 25312-0000  
C00005634

ALCO FENCE CO. OF CENTRAL WV  
31 CORY RD.  
WHITE HALL WV 26554-0000  
C00000766

ALEX ENERGY, INC.  
2691 LITTLE BIRCH ROAD  
SUTTON WV 26601-0000  
C00004720

ALFRED RICE COMPANY, INC.  
3760 KY RT. 201  
SITKA KY 41255-0000  
C00003400

ALI CO.  
P. O. BOX 57  
KINGWOOD WV 26537-0000  
C00005323

ALL CRANE & EQUIP RENTAL CORP  
140 WEST 19TH ST.  
NITRO WV 25143-0000  
C00001710



## 2015 DIRECTORY OF INDEPENDENT CONTRACTOR ADDRESSES

ALL STAR CONTRACTING, LLC  
PO BOX 2062  
PIKEVILLE KY 41502-0000  
C00008635

ALL-CON, INC.  
124 PHILPOTT LANE  
BEAVER WV 25813-0000  
C00005941

ALLEGHANY INVESTMENTS, LLC  
P. O. BOX 232  
MT. STORM WV 26739-0000  
C00006597

ALLEGHENY BELTING CORP.  
BOX 491 JAPP RD., APT #1  
SUMMERHILL PA 15958-0000  
C00002022

ALLEGHENY SURVEYS  
237 BIRCH RIVER RD  
BIRCH RIVER WV 26610-0000  
C00006317

ALLEY TRUCKING, LLC  
PO BOX 47  
BELFRY KY 41514-0000  
C00005726

ALLIANCE CONSULTING, INC.  
124 PHILPOTT LANE  
BEAVER WV 25843-0000  
C00006697

ALLIED SECURITY, INC.  
1222 OHIO AVENUE  
DUNBAR WV 25064-0000  
C00002481

ALLIED WASTE SVCS OF NA, LLC  
PO BOX 329  
LESAGE WV 25537-0000  
C00008818

ALLIEDBARTON SECURITY SVCS LLC  
1222 OHIO AVENUE  
DUNBAR WV 25064-0000  
C00008810

ALMEGA COMPANY, INC.  
1337 MCLAUGHLIN RUN ROAD  
PITTSBURGH PA 15241-3101  
C00000511

ALPHA CONTRACTING, INC.  
4611 ROBERT C. BYRD DR  
BECKLEY WV 25801-0000  
C00006537

ALPHA ENGINEERING SERV, INC  
216 BUSINESS ST.  
BECKLEY WV 25801-0000  
C00001669

AMAX TRUCKING, LLC  
P. O. BOX 152  
PEYTONA WV 25154-0000  
C00008781

AMERICAN ASSOCIATES, LLC  
P. O. BOX 213  
LENORE WV 25676-0000  
C00008717

AMERICAN COAL TESTING, INC.  
57 BOYTEK DR.  
CHAPMANVILLE WV 25508-0000  
C00007215

AMERICAN CRUSHERS & SCREENS,LL  
PO BOX 746  
SILER CITY NC 27344-0000  
C00008342

AMERICAN ELECTRIC EQUIP., INC.  
P. O. BOX 710  
BECKLEY WV 25801-0000  
C00002891

AMERICAN FENCE CO., LLC  
750 FAIRMONT AVE.  
FAIRMONT WV 26554-0000  
C00005156

AMERICAN HYDRAULICS CO.  
P O BOX 26  
LOGAN WV 25601-0000  
C00001324

AMERICAN MINE RESEARCH, INC.  
P. O. BOX 234  
ROCKY GAP VA 24366-0000  
C00003394

AMERICAN STAFFING, INC.  
P. O. BOX 9276  
SOUTH CHARLESTON WV 25309-0000  
C00006564

AMERICAN TIRE, INC.  
2901 CHAPLINE ST.  
WHEELING WV 26003-0000  
C00004398

AMHERST MADISON, INC.  
2 PORT AMHERST DR.  
CHARLESTON WV 25306-0000  
C00006833

AMICK'S WELDING  
P. O. BOX 201  
NETTIE WV 26681-0000  
C00006663

ANALABS, INC.  
P. O. BOX 1235  
CRAB ORCHARD WV 25827-0000  
C00000290

ANCHOR LONGWALL & REBUILD, INC  
46226 NATIONAL ROAD  
SAINT CLAIRSVILLE OH 43950-0000  
C00008738

ANDERSON EQUIPMENT CO.  
1 ANDY'S WAY  
CHARLESTON WV 25309-8102  
C00000953

## 2015 DIRECTORY OF INDEPENDENT CONTRACTOR ADDRESSES

ANDERSON EXCAVATING, LLC  
343 WILLIAMS RD.  
MORGANTOWN WV 26501-0000  
C00005399

ANDY & ABBY LEASING  
P. O. BOX 255  
MALLORY WV 25634-0000  
C00003679

ANTHONY GRAHAM  
2946 BRUSH CREEK FALLS RD  
PRINCETON WV 24740-0000  
C00008507

ANTHONY WADE TRUCKING  
PO BOX 452  
ROSEDALE VA 24280-0000  
C00008826

APOLLO MACHINE MANUFACTURING  
P. O. BOX 277  
LOGAN WV 25601-0000  
c00004237

APPALACHIA MINE SERVICES, LLC  
P. O. BOX 57  
WHARTON WV 25208-0000  
C00005538

APPALACHIAN COAL SERVICES, LLC  
P. O. BOX 5099  
PRINCETON WV 24740-0000  
C00006656

APPALACHIAN CONSTRUCTION, INC.  
P. O. BOX 1787  
CHARLESTON WV 25311-0000  
C00002096

APPALACHIAN ENTERPRSE SECURITY  
P. O. BOX 1021  
GILBERT WV 25621-0000  
C00005458

APPALACHIAN LABORATORIES, INC.  
P. O. BOX 392  
BECKLEY WV 25802-0000  
C00000286

APPALACHIAN LEASING  
301 INDUSTRIAL PARK RD.  
BLUEFIELD VA 24605-0000  
C00005906

APPALACHIAN POWER CO.  
12333 KEVIN AVE.  
ASHLAND KY 41102-0000  
C00004488

APPALACHIAN RAILCAR SERV. INC.  
P. O. BOX 800  
ELEANOR WV 25070-0000  
c00004975

APPALACHIAN SECURITY, INC  
180 TOWN MTN RD STE 110  
PIKEVILLE KY 41501-0000  
C00007716

APPALACHIAN STATES ANALYTICAL  
P. O. BOX 520  
SHELBIANA KY 41562-0000  
C00004462

APPALACHIAN STREAM RESTORATION  
48 WANDLING RD.  
SUMERCO WV 25567-0000  
C00007446

APPALACHIAN TECHNICAL SERV INC  
PO BX 3537 INDIAN CRK RD  
WISE VA 24293-0000  
C00005175

APPALACHIAN TIRE PRODUCTS, INC  
2907 4TH AVENUE  
CHARLESTON WV 25312-0000  
C00001263

APPALACHIAN TRANSFER, LLC  
P. O. BOX 800  
ELEANOR WV 25070-0000  
C00006533

APPALACHIAN WELL SURVEYS, INC.  
PO BOX 1058  
CAMBRIDGE OH 43725-0000  
C00008562

ARACOMA COAL CO., INC.  
P. O. BOX 1120  
HOLDEN WV 25625-0000  
c00006665

ARCADIA CONTROLS, INC.  
392 PLAINS CHURCH RD.  
CRANBERRY TOWNSHIP PA 16066-000  
C00004227

ARCHAEOLOGICAL CONSULTANTS OF  
535 FULTON STREET  
WHEELING WV 26003-0000  
C00008771

ARCHIE L. BASSHAM SR. TRUCKING  
438 SANDLICK RD.  
SETH WV 25181-9801  
C00003045

ARLEN M. DACAR MASONRY  
41219 MOUNT HOPE RD.  
FLUSHING OH 43977-9777  
C00008572

ARLUS McCLUNG (MAINTENANCE)  
317 QUINWOOD NUTTERVILLE  
NALLEN WV 26680-0000  
C00006274

ARON SECURITY, INC.  
3038 EAST DUPONT AVENUE  
BELLE WV 25015-0000  
C00008366

ARTICULATED SERVICES, INC.  
P.O. BOX 13374  
SISSONVILLE WV 25360-0000  
C00005238

## 2015 DIRECTORY OF INDEPENDENT CONTRACTOR ADDRESSES

ASA CONSTRUCTION, INC.  
251 BLUE CREEK RD.  
ELKVIEW WV 25071-0000  
C00005386

ASGCO MANUFACTURING, INC.  
301 GORDON ST.  
ALLENTOWN PA 18102-0000  
C00006807

ASHCO-A-CORP.  
297 POUNDS HOLLOW ROAD  
MORGANTOWN WV 26508-0000  
C00004760

ASHLAND CHEMICAL - DREW INDUS.  
P. O. BOX 1949  
BECKLEY WV 25802-0000  
C00004976

ASHLEE TRANSPORTATION INC  
P. O. BOX 67  
LOUISA KY 41230-0000  
C00007971

ASTAR ABATEMENT, INC.  
P. O. BOX 13533  
SISSONVILLE WV 25360-0000  
C00006718

ASTECH CORP.  
3400 FALCON DRIVE  
CHARLESTON WV 25312-0000  
C00002871

ATHA TRUCKING  
119 ATHA DRIVE  
BRIDGEPORT WV 26330-7196  
C00000037

ATLAS SERVICES CORP.  
1024 RT. 519, SUITE 500  
EIGHTY FOUR PA 15330-2812  
C00000820

AUSTIN POWDER CO.  
25800 SCIENCE PARK DR 300  
CLEVELAND OH 44122-0000  
C00000374

AUSTIN SALES, LLC  
P. O. BOX 133  
VANSANT VA 24656-0000  
C00000556

AUXIER TRUCKING CO.  
P. O. BOX 226  
CANNELTON WV 25036-0000  
C00003004

AVALOTIS CORP.  
400 JONES ST.  
VERONA PA 15147-0000  
C00008084

AYERS CONSTRUCTION CO.  
P. O. BOX 681  
BECKLEY WV 25802-0000  
C00005536

B & D TRUCKING  
P. O. BOX 142  
IAEGER WV 24844-0142  
C00006929

B. & B. HAULING  
1516 STRAIGHT FORK RD  
GRUNDY VA 24614-0000  
C00005735

B. & B. MINE SAFETY  
303 HILL ST.  
WILLIAMSON WV 25661-0000  
C00005540

B. & D. TRANSPORT  
1615 LITTLE INDIAN CRK RD  
MORGANTOWN WV 26501-0000  
c00006230

B. & E. BUILDING INC.  
285 PINE STREET  
SHADY SPRINGS WV 25918-0000  
C00007522

B. & J. TRUCKING  
P. O. BOX 198  
PREMIER WV 24878-0000  
C00000216

B. & L. EXCAVATING CO., INC.  
P.O. BOX 467  
LYNCO WV 24857-0000  
C00001367

B. & M. REPAIR, INC.  
74 2ND AVENUE  
WEST LOGAN WV 25601-0000  
C00002676

B. & P. TRUCKING  
P. O. BOX 419  
IAEGER WV 24844-0000  
C00005523

B. & R. GENERAL CONTRACTNG LLC  
899 JOLLYTOWN RD.  
NEW FREEPORT PA 15352-0000  
c00005753

B. & S. TRANSPORT, LLC  
1955 ANNON RD.  
NEWBURG WV 26410-0000  
C00006575

B. & T. TRUCKING  
HCR 60, BOX 6  
MOHAWK WV 24862-0000  
C00002833

B. B. & T. TRUCKING, LLC  
3691 GEO. WASHINGTON HWY.  
TUNNELTON WV 26444-0000  
C00008658

B. B. R. DRILLING CO., INC.  
41462 PALMER RD.  
BELMONT OH 43718-0331  
C00004874

## 2015 DIRECTORY OF INDEPENDENT CONTRACTOR ADDRESSES

B. B. U. SERVICES, INC.  
2206 HORNS MILL RD.  
LANCASTER OH 43130-0000  
C00007578

B. C. ENERGY  
P. O. BOX 444  
KERMIT WV 25674-0000  
C00008661

B. J. A. TRUCKING, INC  
P. O. BOX 59  
FORT GAY WV 25514-0000  
C00001228

B. J. J. R. TRANSPORT, INC.  
P. O. BOX 100  
FORT GAY WV 25514-0000  
C00004429

B. K. & K. TRUCKING  
P. O. BOX 4  
N. TAZEWELL VA 24630-0000  
C00005908

B. R. C. TRUCKING, LLC  
883 JEFFERSON RD  
HUEYSVILLE KY 41640-0000  
C00006649

B. T. C. TRUCKING, INC.  
2278 MICHAEL ROAD  
BARTON MD 21521-0000  
C00005368

B. W. C. TRUCKING CO., INC.  
P. O. BOX 267  
IRONTON OH 45638-0000  
C00005440

B.J. HAULING & EXCAV. CO, INC  
2824 MIDDLEWAY PIKE  
BUNKER HILL WV 25413-0000  
C00008348

B.J.R.E.O. INC.  
P. O. BOX 572  
WEST ELIZABETH PA 15088-0000  
C00008512

BAC EQUIPMENT CO.  
13675 NORTH SCENIC HWY  
ROCKY GAP VA 24366-0000  
C00008563

BAILEY & WELLS, INC.  
P. O. BOX 370  
POUNDING MILL VA 24637-0000  
c00005106

BAILEY ENG. & LAND SURVY, INC.  
P. O. BOX 155  
ROSEDALE VA 24280-0000  
C00008725

BAIR, GOODIE & ASSOCIATES, INC  
153 N. BROADWAY  
NEW PHILADELPHIA OH 44663-0000  
C00005513

BAKER HUGHES OILFIELD OPER INC  
17021 ALDINE WESTFIELD  
HOUSTON TX 77073-0000  
C00008573

BAKER TRUCK EQUIPMENT CO.  
P. O. BOX 482  
HURRICANE WV 25526-0000  
C00003438

BAM ENTERPRISES  
294 NEW CIRCLE STREET  
LOUISA KY 41230-0000  
C00008330

BAM TRUCKING, LLC  
328 9TH STREET  
BELLE WV 25015-0000  
C00008814

BARKER'S JUNK CO., INC.  
P. O. BOX 583  
MABSCOTT WV 25871-0000  
C00003365

BARRETT CONSTRUCTION, INC.  
349 BLANKENSHIP DR.  
NORTH TAZEWELL VA 24630-0000  
C00008747

BAUMGARDNER ENTERPRISES, INC.  
1 RIVER ST, PO BOX 13  
SIDMAN PA 15955-0000  
C00006662

BAYS TRANSPORT, LLC  
HC 61, BOX 679  
SALYERSVILLE KY 41465-0000  
C00008609

BAYS TRUCKING & EXCAVATION INC  
P. O. BOX 192  
BECKLEY WV 25802-0000  
C00005597

BBU SERVICES OF WV, LLC  
PO BOX 169  
KENNA WV 25248-0000  
C00005868

BEAR CONSTRUCTION, INC.  
171 HILLPOINTE DR, #101  
CANONSBURG PA 15317-0000  
C00006710

BEAR CONTRACTING, LLC  
P. O. BOX 1196  
BRIDGEPORT WV 26330-0000  
C00005620

BEAR'S SEPTIC SYS & SERV, LLC  
RR 2, BOX 222A  
DELBARTON WV 25690-0000  
C00008586

BECKER/WHOLESALE MINE SUP, LLC  
358 MAIN ST.  
NORTH HUNTINGDON PA 15642-0000  
C00006751

## 2015 DIRECTORY OF INDEPENDENT CONTRACTOR ADDRESSES

BECKLEY CRANE & CONSTR., INC.  
151 STANAFORD MINE RD.  
BECKLEY WV 25801-0000  
C00005486

BECKLEY DRILLING & BLASTING  
P. O. BOX 1907  
BEAVER WV 25813-0000  
C00004421

BEDFORD WELL DRILLING & PUMP CO  
701 INDUSTRIAL AVE.  
BEDFORD VA 24253-0000  
C00005094

BEITZEL CORP.  
333 CORPORATE DRIVE  
GRANTSVILLE MD 21536-0000  
C00000136

BELL FARMS RECLAMATION SERVICE  
2785 SILO RD.  
SUMMERSVILLE WV 26651-0000  
C00001016

BELL TRUCKING  
P. O. BOX 11  
GILBOA WV 26671-0000  
c00007235

BELMONT AGGREGATES, INC.  
125 CARRIE ST.  
POWHATAN POINT OH 43942-0000  
C00005314

BELT SOLUTIONS, INC  
PO BOX 30  
WISE VA 24293-0000  
C00008361

BELT TECH, INC.  
P. O. BOX 608  
BLUEFIELD VA 24605-0000  
C00007231

BENCHMARK ENTERPRISES, LLC  
1515 GRAFTON RD.  
MORGANTOWN WV 26508-0000  
C00007275

BENCHMARK SURVEYING, INC.  
50 CANEY BR. RD., STE. 4  
CHAPMANVILLE WV 25508-0000  
C00003303

BENT NAIL CONSTRUCTION CO.  
241 SKEETER HILL RD.  
ROCK CAVE WV 26234-0000  
C00006626

BERRY'S TRUCKING CO.  
P. O. BOX 81  
RIVESVILLE WV 26588-0000  
C00000079

BERYL COAL COMPANY  
3924 BERYL RD.  
KEYSER WV 26726-0000  
C00005584

BEST ONE TIRE  
1790 ROBERT C. BYRD DR.  
BECKLEY WV 25801-0000  
C00005994

BETH ANN TRUCKING  
RT. 4, BOX 3A  
CHAPMANVILLE WV 25508-0000  
C00006798

BIG BUCK CONSTRUCTION INC.  
910 BAUMAN LANE  
HARRISBURG IL 62946-0000  
C00004109

BIG BULL CONSTRUCTION, LLC  
1512 ROAD FORK RD.  
RAVENSWOOD WV 26164-0000  
C00008731

BIG D. TRUCKING  
P.O. BOX 45  
IAEGER WV 24844-0000  
C00004482

BIG DIAMOND TRUCKING INC.  
255 BEECH AVENUE  
OAK HILL WV 25901-0000  
C00005376

BIG FRANK'S ROLL&TOW&SCRAP MTL  
P. O. BOX 949  
WILLIAMSON WV 25661-0000  
C00005877

BIG SANDY CONSTRUCTION, INC.  
31 EMERALD LANE  
LOUISA KY 41230-0000  
C00006497

BIG SANDY TWO-WAY COMM., INC.  
P. O. BOX 843  
PRESTONSBURG KY 41653-0000  
C00006581

BIG VALLEY SEEDING, INC.  
6689 GATE CITY HIGHWAY  
BRISTOL VA 24202-0000  
C00005828

BILCO CONSTRUCTION CO., INC.  
805 WISTERIA DR.  
SO. CHARLESTON WV 25309-0000  
C00006484

BILL MILLER EQUIP SALES, INC  
P. O. BOX 112  
ECKHART MD 21528-0000  
C00005129

BILL WISE EXCAVATING  
899 JOLLYTOWN ROAD  
NEW FREEPORT PA 15352-0000  
c00004682

BILLINGS MECHANICAL, INC.  
P. O. BOX 316  
TOBACCOVILLE NC 27050-0316  
C00004442

## 2015 DIRECTORY OF INDEPENDENT CONTRACTOR ADDRESSES

BILLY R. SPONAUGLE TRUCKING  
P. O. BOX 837  
FRANKLIN WV 26807-0000  
C00004483

BILLY WHITE TRUCKING  
1451 COUNTY RD. 73  
CROWN CITY OH 45623-0000  
C00008582

BINGAMON CORPORATION  
1660 LUCAS RD.  
SHINNSTON WV 26431-9706  
C00005335

BIO-CHEM TESTING, INC.  
5 WEATHERIDGE DR.  
HURRICANE WV 25526-0000  
C00008086

BIOREMEDIATION TECHNOLOGIES, INC.  
2700 KIRILA DR.  
HERMITAGE PA 16148-0000  
C00006804

BISHOP INDUSTRIAL GROUP  
BOX 85  
SUMMERSVILLE WV 26651-0000  
C00003535

BIT CONSTRUCTION, LLC  
1183 DRY HILL RD.  
BECKLEY WV 25801-0000  
C00006826

BKF EQUIPMENT, INC.  
105 LOLA LANE  
PILOT MOUNTAIN NC 27041-0000  
C00008733

BLACK BEAR RECLAMATION  
532 TEEL RD.  
BECKLEY WV 25801-0000  
C00005655

BLACK GOLD TRANSPORT  
P. O. BOX 593  
LOVELY KY 41231-0000  
C00007239

BLACK THUNDER, INC.  
P. O. BOX 761  
SKELTON WV 25919-0000  
C00007064

BLACKHAWK CONSTRUCTION, INC.  
PO BOX 191  
SALYERSVILLE KY 41465-0000  
C00008016

BLAIR ELECTRICAL SERVICE CO.  
259 LAKEMONT PRK BLVD 200  
ALTOONA PA 16602-0000  
C00006616

BLUE LINE STRM RESTORATION LLC  
111 HONEYBEE DR.  
LOUISA KY 41230-0000  
C00005751

BLUE MOUNTAIN ENGINEERING  
11025 MASON DIXON HIGHWAY  
BURTON WV 26562-0000  
C00002315

BLUE RIDGE DIESEL INJECTION  
P. O. BOX 867  
SALEM VA 24153-0000  
C00006549

BLUE RIDGE ENVIRONMENTAL, LLC  
10589 VETERANS MEM. HWY.  
MASONTOWN WV 26542-0000  
C00008772

BLUE RIDGE INDUSTRIAL, INC.  
3003 INDUSTRIAL DR.  
JOHNSON CITY TN 37604-0000  
C00005611

BMS NATURAL RESOURCES INC  
P. O. BOX 128  
MILTON WV 25541-0000  
C00006893

BNB HEATING & COOLING & ELECTR  
55 DAVIS TRACE ROAD  
HAMLIN WV 25523-0000  
c00006687

BOART LONGYEAR CO.  
P. O. BOX 919  
WYTHEVILLE VA 24382-0000  
C00001361

BOBBY HOLBROOK TRANSPORT  
667 KY RT. 1107  
VAN LEAR KY 41265-0000  
C00006744

BOCOOK ENGINEERING, INC.  
312 10TH STREET  
PAINTSVILLE KY 41240-0000  
C00005849

BODYGARD, LLC  
253 LINCOLN DRIVE  
SHINNSTON WV 26431-7029  
C00005548

BOGGS MUNICIPAL SERVICE, INC.  
P. O. BOX 3466  
WISE VA 24293-0000  
C00006824

BOHICA ENTERPRISES, INC.  
HC61 70B TIMTOWN RD  
SOUTH COALTON WV 26257-0000  
C00008597

BOLEN'S TRUCKING, LLC  
7161 BLOOMINGTON RD.  
SALYERSVILLE KY 41465-0000  
C00008593

BOOKER T TRUCKING  
2018 SNAKE HILL ROAD  
MASONTOWN WV 26542-0000  
C00000010q

## 2015 DIRECTORY OF INDEPENDENT CONTRACTOR ADDRESSES

BOWSER-MORNER, INC.  
4518 TAYLORSVILLE RD.  
DAYTON OH 45424-0000  
C00004055

BOYD MINING, LLC  
1400 CECIL AVE.  
LOUISVILLE KY 40211-0000  
C00008343

BRADFORD BROS. ASPHALT & CONST  
P. O. BOX 428  
GLEN DANIEL WV 25844-0000  
C00002363

BRAKE SUPPLY CO., INC.  
5501 FOUNDATION BLVD.  
EVANSVILLE IN 47725-0000  
C00006675

BRANDEIS MACHINERY CO.  
BOX 309, 130 MARE CRK. RD  
STANVILLE KY 41659-0000  
C00002138

BREAKAWAY, INC.  
1539 OLD TURNPIKE ROAD  
SUTTON WV 26601-0000  
C00007593

BRECHBUHLER SCALES  
100 McJUNKIN RD.  
NITRO WV 25143-0000  
C00001385

BREWER'S STEAM CLEANERS  
1328 KELLYS CREEK ROAD  
CEDAR GROVE WV 25039-0000  
C00001431

BROOKVILLE SERVICES, LLC  
4 SO. PICKERING ST.  
BROOKVILLE PA 15825-0000  
C00006691

BROWN'S FORESTRY  
P. O. BOX 429  
BULAN KY 41722-0000  
C00003693

BROWNING STEAM CLEANING  
HD BOX 1  
THACKER WV 25694-0000  
C00003894

BUCHANAN PUMP SERV & SUPPLY CO  
P. O. BOX 827  
POUND VA 24279-0000  
C00003194

BUCK SECURITY, INC.  
839 CHESTER RD.  
CHARLESTON WV 25302-0000  
C00005321

BUDD'S SCALE, INC.  
P. O. BOX 903  
UNIONTOWN PA 15401-0000  
c00001188

BUFFALO CREEK EXPLOSIVES, INC  
419 FOGLETOWN ROAD  
GARRETT PA 15542-0000  
C00000004Q

BULLDOG EXCAVATING, LLC  
P. O. BOX 58  
NAUGATUCK WV 25685-0000  
C00005444

BULLDOG TRUCKING & SERV., LLC  
41 FREEMAN HILL RD.  
BRIDGEPORT WV 26330-0000  
C00006535

BUNDY AUGER MINING, INC.  
2005 WEBSTER ROAD  
SUMMERSVILLE WV 26651-0000  
C00003072

BUNNER & SON'S CONTRACTING  
317 CLEVELAND AVE  
FAIRMONT WV 26554-0000  
C00001244

BURNS DRILLING & EXCAVATING  
PO BOX 41-618 CRABAPPLERD  
WINDRIDGE PA 15380-0000  
C00003588

BUSY BEE SEPTIC SYSTEMS, LTD  
5258 ZEBULON HIGHWAY  
PIKESVILLE KY 41501-0000  
C00008333

BUTCHER TRUCKING  
P. O. BOX 205  
THELMA KY 41260-0000  
C00006733

BWH SECURITY, LLC  
7349 US RT. 60  
ASHLAND KY 41101-0000  
C00008362

BY GRACE MASONRY CONSTRUCTION  
573 AFG ROAD  
BRIDGEPORT WV 26330-0000  
C00006719

C & J TRUCKING  
1222 HWY 1690  
LOUISA KY 41230-0000  
C00007974

C & M GIANT TIRE, LLC  
8000 MACCORKLE AVE  
CHARLESTON WV 25315-0000  
C00005356

C & R TRUCKING INC  
HC 61 BOX 10  
SALYERSVILLE KY 41465-0000  
C00007968

C L-N-C, INC.  
736 SECOND AVE.  
GALLIPOLIS OH 45631-0000  
C00008698

## 2015 DIRECTORY OF INDEPENDENT CONTRACTOR ADDRESSES

C. & C. EXCAVATING SERV., INC.  
2038 SCENIC HIGHWAY  
SUMMERSVILLE WV 26651-0000  
C00008571

C. & C. LEASING & EXCAVATING  
PO BOX 1869  
OCEANA WV 24870-0000  
C00005339

C. & C. LINE CO., INC.  
P. O. BOX 1100  
BEAVER WV 25813-0000  
C00001672

C. & C. TRUCKING  
154 PAYNESVILLE ROAD  
WEBSTER SPRINGS WV 26288-0000  
C00007466

C. & J. ENTERPRISES  
P. O. BOX 170  
CLEAR FORK WV 24822-0000  
C00003415

C. & K. INDUSTRIAL SERV., INC.  
5617 SCHAAF RD.  
CLEVELAND OH 44131-0000  
C00008718

C. & L. TRUCKING CO.  
1212 UPPR LITTLE BIRCH RD  
SUTTON WV 26601-0000  
C00005147

C. & L. WELDING, LLC  
184 PINCH RIDGE RD.  
ELKVIEW WV 25071-0000  
C00005893

C. & M. WASTE WATER SERV., LLC  
899 JOLLYTOWN RD.  
NEW FREEPORT PA 15352-0000  
C00006854

C. & M. WELDING  
469 LOWER STRINGTOWN RD.  
BURNWELL KY 41514-0000  
C00003576

C. & R. SCRAP SERVICES  
P. O. BOX 15  
LONDON WV 25126-0000  
C00008711

C. & S. TRUCKING  
P. O. BOX 501  
McCARR KY 41544-0000  
C00008754

C. & T. ENTERPRISES, LLC  
3619 WIDEN DILLE RD  
BIRCH RIVER WV 26610-0000  
C00005851

C. A. & F. TRANSPORT, INC.  
P. O. BOX 683  
BLUEFIELD WV 24701-0000  
C00003704

C. B. E. C., INC.  
15144 CEDAR CREEK RD.  
MEADOWVIEW VA 24361-0000  
C00004360

C. B. MINING, INC.  
255 BERRY RD.  
WASHINGTON PA 15301-0000  
C00008702

C. B. TRUCKING, INC.  
P. O. BOX 7  
PENTRESS WV 26544-0000  
C00005103

C. J. HORN CONTRACTORS, INC.  
P. O. BOX 195  
RICHLANDS VA 24641-0000  
c00004899

C. K. TRUCKING  
PO BOX 814  
EAST BANK WV 25067-0814  
C00004353

C. K. TRUCKING, INC.  
151 NIGHTINGALE LANE  
PIKEVILLE KY 41501-0000  
C00005798

C. L. TRUCKING CO  
P. O. BOX 332  
JOLO WV 24850-0000  
C00000653

C. M. C. ENTERPRISE, INC.  
81 ALTHOUSE HILL RD.  
OAKLAND MD 21550-5904  
C00000763

C. R. B. TRUCKING, INC.  
1946 ROAD FORK  
SYDNEY KY 41564-0000  
C00005738

C. R. RAILROAD CONSTR. CO.  
6600 GRANT AVENUE  
CLEVELAND OH 44105-0000  
C00004797

C. T. L. ENGINRNG OF WV, INC.  
1091 CHAPLIN HILL ROAD  
MORGANTOWN WV 26501-0000  
C00005622

C. V.'S TRUCKING  
729 BEARDS FORK RD.  
ROBSON WV 25173-0000  
C00008522

C. W. ELECTRIC CO.  
P. O. BOX 203  
RUSH KY 41168-0000  
C00001901

C. W. WRIGHT CONSTR. CO., INC.  
P. O. BOX 486  
TUNNELTON WV 26444-0000  
c00003524



## 2015 DIRECTORY OF INDEPENDENT CONTRACTOR ADDRESSES

C.J.'S WELL SERVICE, INC.  
P.O. BOX 133  
ROWE VA 24646-0000  
C00005713

CABLOCITY, INC.  
759 PARKVIEW BLVD.  
PITTSBURGH PA 15215-1335  
C00006592

CALDWELL TANKS, INC.  
4000 TOWER ROAD  
LOUISVILLE KY 40219-0000  
C00005125

CALLI TRUCKING  
126 MEADOWVIEW LANE  
PIKEVILLE KY 41501-0000  
C00005736

CALVIN CONTRACTORS, INC.  
P. O. BOX 30  
CALVIN WV 26660-0000  
C00005148

CAM MINE SERVICE, LLC  
P. O. BOX 208  
LENORE WV 25676-0000  
C00006628

CAMEL TECHNOLOGIES, LLC  
1326 OHIO AVE.  
DUNBAR WV 25064-0000  
C00005975

CANADIAN RIGHT OF WAY CLEARING  
P. O. BOX 205  
FAIRDALE WV 25839-0205  
C00007431

CANEY CREEK CONTRACTING, INC.  
P. O. BOX 242  
MT. HOPE WV 25880-0000  
C00002152

CAPITAL DOORS, INC.  
135 ROUSH CIRCLE  
FAIRMONT WV 26554-0000  
C00002709

CAPRICORN, INC.  
125 PRICEY CREEK RD  
SALYERSVILLE KY 41465-0000  
C00006987

CAREY CONCRETE, INC.  
P. O. BOX 803  
WAYNE WV 25570-0000  
C00005950

CARL BELT, INC.  
P. O. BOX 1210  
CUMBERLAND MD 21501-1210  
c00004917

CARL LEE TRUCKING, INC  
HC 32, BOX 588  
CARETTA WV 24821-0000  
C00000278

CARNEGIE STRATEGIC DESIGN ENGR  
1000 OMEGA DR, STE. 1590  
PITTSBURGH PA 15205-0000  
C00006695

CARPENTER'S REPAIR, INC.  
P. O. BOX 415  
LAKE WV 25121-0000  
c00006562

CARTER MACHINERY CO., INC.  
1330 LYNCHBURG TURNPIKE  
SALEM VA 24153-0000  
C00001113

CASCO USA  
370 MEADOWLANDS BLVD.  
WASHINGTON PA 15301-0000  
C00005992

CAUDILL EQUIPMENT COMPANY  
5253 CLEARFORK CREEK RD  
BASTIAN VA 24314-0000  
C00005017

CBC ENGINEERS & ASSOCIATES LTD  
125 WESTPARK ROAD  
CENTERVILLE OH 45459-0000  
C00006937

CCC GROUP, INC.  
5797 DIETRICH RD.  
SAN ANTONIO TX 78220-0000  
C00005199

CCTV TECHNOLOGY  
565 MORELAND DR.  
PITTSBURGH PA 15243-0000  
C00008653

CECCO, INC.  
510 BLUE PRINCE ROAD  
BLUEFIELD WV 24701-0000  
c00005478

CECIL I. WALKER MACHINERY CO.  
PO BOX 2427  
CHARLESTON WV 25015-0000  
C00000105

CEDAR TRUCKING CO.  
P. O. BOX 283  
GLASGOW WV 25086-0000  
c00002406

CENTRAL CONTRACTING, INC.  
P. O. BOX 1485  
ST. ALBANS WV 25177-0000  
C00004215

CENTRAL ENVIRO. SERV., LLC  
2130 HARRIS HWY.  
WASHINGTON WV 26181-0000  
C00006677

CENTRAL HAULING CO.  
P. O. BOX 1137  
MORGANTOWN WV 26507-0000  
C00003014

## 2015 DIRECTORY OF INDEPENDENT CONTRACTOR ADDRESSES

CENTRIFUGAL SERVICES, INC.  
5595 HIGHWAY 34N  
RALEIGH IL 62977-0000  
C00003372

CENTURY GEOPHYSICAL CORP.  
73 KOOTER LANE  
SHINNSTON WV 26431-0000  
C00008649

CGM AMERICA, LLC  
2045 W. PIKE ST.  
HOUSTON PA 15342-0000  
C00008614

CGM FIELD SERVICES, LLC  
1140 LEVEE RD.  
MT. STERLING KY 40353-0000  
C00008630

CHAFIN TRUCKING CO.  
P. O. BOX 208  
DELBARTON WV 25670-0208  
C00001575

CHAFINS CLEAR CUTTING, INC.  
P. O. BOX 207  
LENORE WV 25676-0000  
C00003451

CHAMPION MINE SUPPLY INC.  
P. O. BOX 550  
CHAMPION PA 15622-0000  
C00003735

CHEMBIO SHELTER, INC.  
550 ROBERT C. BYRD DR.  
SOPHIA WV 25921-0000  
C00006522

CHEMSTREAM, INC.  
166 COMMERCE DR.  
STOYSTOWN PA 15563-0000  
C00006809

CHEROKEE RESOURCES, INC.  
P. O. BOX 783  
SKELTON WV 25919-0000  
C00005819

CHILDER'S ENTERPRISES, INC.  
1604 SO. KANAWHA ST.  
BECKLEY WV 25801-0000  
C00005438

CHIP BUZZO TRUCKING  
P. O. BOX 160  
GRANVILLE WV 26534-0000  
C00005210

CHISLER BROTHERS  
P. O. BOX 101  
PENTRESS WV 26544-0000  
C00000762

CHISLER, INC.  
153 BLUE GOOSE RD.  
FAIRVIEW WV 26570-0000  
C00002381

CHRIS OUSLEY TRUCKING  
254 CECIL BRANCH  
BANNER KY 41603-0000  
c00006478

CHRISTY MACHINE, INC.  
P. O. BOX 547  
FAIRMONT WV 26554-0000  
C00005761

CHURCH ENTERPRISES, INC.  
P. O. BOX 793  
BECKLEY WV 25801-0000  
C00006830

CINTAR, INC.  
1667 E. SUTTER RD. BX 478  
GLENSHAW PA 15116-0000  
C00005817

CIRCLE S, LLC  
660 TOWNSHIP RD 216  
SCOTTOWN OH 25678-0000  
C00006738

CITY CRANE & EQUIPMENT, INC.  
3498 DENTS RUN BLVD  
MORGANTOWN WV 26501-0000  
C00003250

CIVIL & ENVIRON. CONSULT., INC  
333 BALDWIN ROAD  
PITTSBURGH PA 15205-0000  
C00005667

CK COAL CORPORATION  
P. O. BOX 1805  
GILBERT WV 25621-0000  
C00008705

CLARK LABORATORIES, LLC  
687 MT. HOREB RD.  
PRINCETON WV 24739-0000  
C00006653

CLASSIC TRUCKING  
84 LEFT TURKEY TOE HOLLOW  
HARDY KY 41531-0000  
C00005937

CLAY TRUCKING, INC.  
P. O. BOX 783  
SUMMERSVILLE WV 26651-0000  
C00005350

CLEAN HARBORS ENVRO. SERVICES  
111 HARRIS DRIVE  
POCA WV 25159-0000  
C00008773

CLECO CORP.  
DRAWER A  
ROSEDALE VA 24280-0000  
C00000607

CLEVELAND BROS. EQUIP. CO.  
4565 WILLIAM PENN HIGHWAY  
MURRYSVILLE PA 15668-0000  
C00005784

## 2015 DIRECTORY OF INDEPENDENT CONTRACTOR ADDRESSES

CLIMATECH, INC.  
200 BILMAR DRIVE  
PITTSBURGH PA 15205-0000  
C00005897

CLINE & SONS STONE & GRAVEL  
P. O. BOX 374  
GILBERT WV 25621-0000  
C00001912

CLINE CONSTRUCTION CO.  
P. O. BOX 540  
GLEN DANIEL WV 25844-0000  
C00005980

CLINE FAMILY TRUCKING, LLC  
P.O. BOX 486  
GILBERT WV 25621-0000  
C00007031

CLINE LUMBER  
P. O. BOX 507  
IAEGER WV 24844-0000  
C00005986

CNX GAS COMPANY  
100 EVERGREENE DR STE 103  
WAYNESBURG PA 15370-0000  
C00005777

CNX WATER ASSETS, LLC  
1000 CONSOL ENERGY DR.  
CANONSBURG PA 15317-0000  
C00008715

COAL AGE, INC.  
P. O. BOX 70  
HICO WV 25854-0000  
C00005504

COAL CITY EXCAVATORS  
P. O. BOX 5055  
FAIRMONT WV 26555-0000  
C00001261

COAL CREEK ENERGY LLC  
1291 MAIN ST.  
SUMMERSVILLE WV 26651-0000  
C00007530

COAL FILLERS, INC.  
P. O. BOX 1063  
BLUEFIELD VA 24605-0000  
C00004609

COAL POWER COAL, INC.  
P. O. BOX 368  
FAIRDALE WV 25839-0000  
C00005604

COAL PREP MAIN & WELDING, INC  
PO BOX 117  
SHELBIANA KY 41562-0000  
C00008356

COAL PROFESSIONALS, LLC  
P. O. BOX 190  
LOVELY KY 41231-0000  
C00007304

COAL RIVER PROCESSING, LLC  
PO BOX 79  
ALUM CREEK WV 25003-0000  
C00008777

COAL TRANSPORT, INC.  
PO BOX 190  
LOVELY KY 41231-0000  
C00005337

COAL-PAK TRUCKING, INC.  
9211 WEBSTER RD.  
SUMMERSVILLE WV 26651-0000  
C00000889

COALFIELD SERVICES, INC.  
3203 PEPPERS FERRY RD.  
WYTHEVILLE VA 24382-0000  
C00001125

COASTAL DRILLING EAST, LLC  
130 MEADOW RIDGE ROAD  
MOUNT MORRIS PA 15349-0000  
C00005845

COBRA TRANSPORT, INC.  
P. O. BOX 609  
FORT GAY WV 25514-0000  
C00005153

CODAL TRUCKING, INC.  
P. O. BOX 587  
ABINGDON VA 24212-0000  
C00004207

CODY ENERGY SERVICES, INC.  
1185 COAL HERITAGE RD.  
BLUEFIELD WV 24701-0000  
C00008624

COGAR MINE SUPPLY  
P. O. BOX 532  
BECKLEY WV 25802-0000  
C00005393

COMMERCIAL REFRIGERATION SERV.  
P. O. BOX 3085  
HUNTINGTON WV 25702-0085  
C00004733

COMMONWEALTH EQUIPMENT CORP.  
36 HAZELTON ST.  
ASHLEY PA 18706-0000  
C00006837

COMPLIANCE MONITORING LABS INC  
50 CANEY BR. RD. SUITE 1  
CHAPMANVILLE WV 25508-0000  
C00004620

COMPLIANCE STAFFING AGENCY LLC  
160 TECHNOLOGY DR.  
CANONSBURG PA 15357-0000  
C00008627

COMPTON CONTRACTING  
HC 71, BOX 17  
WHARNCLIFFE WV 25651-0000  
C00008805

## 2015 DIRECTORY OF INDEPENDENT CONTRACTOR ADDRESSES

CONETEC INC.  
436 COMMERCE LANE, UNIT C  
WEST BERLIN NJ 08091-0000  
C00005663

CONFLOW, INC.  
270 MEADOWLANDS BLVD.  
WASHINGTON PA 15301-0000  
C00004585

CONN-WELD INDUSTRIES, INC.  
P. O. BOX 5329  
PRINCETON WV 24740-0000  
C00005683

CONTI TESTING LABORATORIES INC  
390 INDUSTRIAL BLVD  
BETHEL PARK PA 15102-0000  
C00005234

CONTRACTOR SERVICES INC OF WV  
929 CHARLESTON RD.  
SPENCER WV 25276-0000  
C00006651

CONVEYING SOLUTIONS, LLC  
P. O. BOX 1866  
CHARLESTON WV 25327-0000  
C00006618

CONVEYOR CONSULTANTS, LLC  
P. O. BOX 1323  
CHAPMANVILLE WV 25508-0000  
C00008634

CONVEYOR MANUFCTRNG & SUPPLY  
P. O. BOX 95  
MILTON WV 25541-0000  
C00005964

CONVEYOR SPECIALTIES, INC.  
29 KEARNS SPUR  
BENTLEYVILLE PA 15314-0000  
C00007227

COOK TIRE, INC.  
P.O. BOX 970  
LONDON KY 40743-0000  
C00001794

COOK'S EXCAVATING  
P. O. BOX 250  
PINEVILLE WV 24874-0000  
C00005193

COOK'S MANUFACTURING CO.  
P. O. BOX 35  
JESSE WV 24849-0000  
C00001408

COOK'S SANITATION SERVICE, INC  
P. O. BOX 879  
OCEANA WV 24870-0000  
C00002928

CORLEY TRUCKING, LLC  
50 SUNSET LN  
MABIE WV 26278-0000  
C00006517

CORNERSTONE CONSULT. & DESIGN  
P. O. BOX 678  
DANVILLE WV 25053-0000  
C00004244

COUNTRY ROAD SERVICES, LLC  
714 GREEN RD.  
SOUTH CHARLESTON WV 25309-0000  
C00008569

COVE RUN CONTRACTING, LLC  
P. O. BOX 104  
MOATSVILLE WV 26554-0000  
C00008652

COWIN & COMPANY, INC.  
P. O. BOX 19009  
BIRMINGHAM AL 35219-9009  
C00000188

CRAIGSVILLE CONSTRUCTION, LLC  
P. O. BOX 1169  
CRAIGSVILLE WV 26205-0000  
C00006698

CRAMBLETT TRUCKING, INC.  
2232 AVALON RD., NW  
CARROLLTOWN OH 44615-0000  
C00004780

CRAMER SECURITY & INVSTGTNS LLC  
P. O. BOX 1082  
BECKLEY WV 25802-0000  
C00005465

CRANE 1 SERVICES, INC.  
11301 B MACCORKLE AVE  
CHARLESTON WV 25315-0000  
C00005823

CRANE MAN, INC.  
1134 JORDAN CREEK RD.  
ELKVIEW WV 25071-0000  
C00006709

CRISTE ENGINEERING SERVICES CO  
P. O. BOX 946  
SUMMERSVILLE WV 26651-0000  
C00003923

CRISWELL TRUCKING, INC.  
16753 ALMOND RD.  
CATLETTSBURG KY 41129-0000  
C00006746

CROSIER'S SANITARY SERVICE INC  
P. O. BOX 250  
LANSING WV 25862-0000  
C00003182

CROSS FIRE, INC.  
P. O. BOX 2287  
BECKLEY WV 25802-0000  
C00000546

CROSSLAND TRANSPORT, INC.  
P. O. BOX 2287  
BECKLEY WV 25802-0000  
c00004676

## 2015 DIRECTORY OF INDEPENDENT CONTRACTOR ADDRESSES

CROWLEY/CARPER, INC.  
118 JUSTICE AVE.  
LOGAN WV 25601-0000  
C00002957

CROWN PRODUCTS & SERVICES, INC  
12821 E. NEW MARKET ST  
CARMEL IN 46032-0000  
C00008345

CUCCARO PLUMBING, INC.  
7007 KELLY ST.  
PITTSBURGH PA 15208-0000  
C00008570

CULTURAL RESOURCE ANALYST, INC  
3556 TEAYS VALLEY RD ST 3  
HURRICANE WV 25526-0000  
C00005653

CUMBERLAND MINE SERVICE, INC.  
P. O. BOX 394  
CUMBERLAND KY 40823-0000  
C00006679

CUMMINS CROSSPOINT, LLC  
602 NEW GOFF MT. RD.  
CROSS LANES WV 25303-0000  
C00005804

CURRY SUPPLY CO.  
1624 CURRYVILLE RD. BX 97  
CURRYVILLE PA 16631-0000  
C00005977

CUSTOMER'S GLASS & CARPET CO.  
P. O. BOX 191  
BELFRY KY 41514-0000  
C00005097

D & P CONTRACTING, LLC  
7136 SUMMERSVILLE LAKE RO  
SUMMERSVILLE WV 26651-0000  
C00008371

D & W CONTRACTORS, LLC  
2344 DAYBROOK RD.  
FAIRVIEW WV 26570-0000  
C00008729

D. & D. TRUCKING  
HC 78, BOX 126  
ATHENS WV 24712-0000  
C00003984

D. & E. ELECTRICAL, INC.  
P. O. BOX 1781  
LOGAN WV 25601-0000  
C00001417

D. & G. MACHINE CO., INC.  
P.O. BOX 31 115 WATER ST.  
MANNINGTON WV 26582-0000  
C00001871

D. & K. TRUCKING, LLC  
HC 61, BOX 348  
SALYERSVILLE KY 41465-0000  
C00008592

D. & L. WELD, INC.  
301 WILSON STREET  
MARTINSBURG WV 25401-0000  
C00006614

D. & M. CONSTRUCTION CO.  
P. O. BOX 167  
ALUM CREEK WV 25003-0000  
C00001956

D. & M. PAINTING CORP.  
1500 AMITY RIDGE ROAD  
WASHINGTON PA 15302-9804  
C00007171

D. & M. TRUCKING LLC  
RR 3 BX 204  
DELBARTON WV 25670-0000  
c00000617

D. & P. TRUCKING  
PO BOX 163  
DRENNEN WV 26667-0000  
C00008793

D. & T. TRANSPORT, LLC  
4799 KANAWHA BLVD. E  
CHARLESTON WV 25306-0000  
C00008830

D. & W. LAWN CARE  
1100 FLEMING AVE.  
FAIRMONT WV 26554-0000  
C00004007

D. & W. TRUCK LINES  
PO BOX 366 325 D&W LANE  
PARSONS WV 26287-0366  
C00002455

D. B. MOORE GENERAL CONTRACTNG  
239 OBADIAH LANE  
HURRICANE WV 25526-0000  
C00004457

D. DEEL TRUCKING, INC.  
1027 BURR OAK RD.  
HAYSI VA 24256-0000  
C00006801

D. G. I. - MENARD, INC.  
275 MILLERS RUN RD.  
BRIDGEVILLE PA 15017-1321  
C00005441

D. G. TRUCKING & EQUIP. SALES  
1282 ROBINSON CREEK RD.  
LILY KY 40740-0000  
C00002186

D. H. GRIFFIN WRECKING CO, INC  
4716 HILLTOP RD.  
GREENSBORO NC 27407-0000  
c00008560

D. HENNEBERT TRUCKING, LLC  
37301 HARRYS RIDGE  
BARNSVILLE OH 43713-0000  
C00006743

## 2015 DIRECTORY OF INDEPENDENT CONTRACTOR ADDRESSES

D. KOVACH TRUCKING CO.  
253 ALICIA RD.  
GREENSBORO PA 15338-0000  
C00002306

D. L. MARTIN CONST. & EXCAVING  
P. O. BOX 494  
SCOTT DEPOT WV 25560-0000  
C00006736

D. L. STREIB & ASSOCIATES, INC  
1366 HEADLEE AVENUE  
MORGANTOWN WV 26505-0000  
C00005389

D. O. V. E. S., LLC  
P. O. BOX 73  
CLARINGTON OH 43915-0000  
C00005530

D. R. PRICE ENGINEERING & LAND  
P. O. BOX 1270  
HONAKER VA 24260-0000  
C00004084

DADOO TRUCKING  
P. O. BOX 249  
MATEWAN WV 25678-0000  
C00002358

DALE CRABTREE TRUCKING, LLC  
4111 BLUE SULPHUR RD.  
ONA WV 25545-0000  
C00005394

DALE WAGNER (TRUCKING)  
16805 GARRETT HIGHWAY  
OAKLAND MD 21550-0000  
C00006742

DALTON, INC.  
949 COBUN CREEK RD.  
MORGANTOWN WV 26508-0000  
C00005209

DAN'S MARINE SERVICE, INC.  
78 DANDEE DR.  
GRAFTON WV 26354-0000  
C00005924

DANIEL'S ELECTRIC  
P.O. BOX 3426  
CHARLESTON WV 25334-0000  
C00001121

DANIELS CO., THE  
238 MARKELL DR.  
BLUEFIELD WV 24701-0000  
C00001647

DANNY STACY TRUCKING  
P.O. BOX 1052  
GRUNDY VA 24614-0000  
C00002855

DANNY WEBB CONSTR. CO., INC.  
P. O. BOX 267  
LOCHGELLY WV 25866-0000  
C00008693

DARELL CLICK TRUCKING  
P. O. BOX 144  
NEWHALL WV 24866-0000  
C00000211

DARLENE'S HEAVY HAULING  
P. O. BOX 656  
DANVILLE WV 25053-0000  
C00000095

DAVID HILL CONCRETE, INC  
PO BOX 453  
MABSCOTT WV 25871-0000  
C00008822

DAVID L. RYDER CONTRACTING INC  
P. O. BOX 447  
WHITE SULPHUR SPRINGS WV 24986-  
C00005616

DAVID STANLEY CONSULTANTS, LLC  
100 VILLAGE DR SUITE 200  
FAIRMONT WV 26554-9791  
C00004781

DAVID STRADER TRUCKING  
597 BAILES RD.  
NETTIE WV 26681-0000  
C00005434

DAVIS ELECTRIC CO., INC.  
P. O. BOX 1997  
FAIRMONT WV 26995-1997  
C00004292

DAYBROOK DEVELOPMENT CO.  
2656 DAYBROOK RD.  
FAIRVIEW WV 26570-0000  
C00001126

DEAN DECKER & SON, INC.  
11565 ST. RT. 676  
VINCENT OH 45784-0000  
C00005799

DEAN HALL TRUCKING, INC.  
14839 HIGHWAY 550 E.  
LACKEY KY 41643-0000  
C00006518

DeBARR TRUCKING CO., INC.  
872 STAUNTON TURNPIKE  
PARKERSBURG WV 26104-0000  
C00005984

DEBRICH, LLC  
P. O. BOX 1474  
OAK HILL WV 25901-0000  
C00006726

DECOTA CONSULTING CO., INC.  
4984 W. WASHINGTON ST.  
CROSS LANES WV 25313-0000  
C00005244

DEDICATED TRANSPORT, LLC  
700 WEST RESOURCE DRIVE  
BROOKLYN HEIGHTS OH 44131-0000  
C00008637

## 2015 DIRECTORY OF INDEPENDENT CONTRACTOR ADDRESSES

DeLATTRE CORPORATION  
505 HUDSON AVENUE  
MONONGAHELA PA 15063-0000  
C00005702

DELAWARE ELEVATOR, INC.  
2210 ALLEN DR.  
SALISBURY MD 21801-0000  
C00008686

DELMAS CONLEY TRUCKING OF OHIO  
195 SLOCUM HTS.  
PORTSMOUTH OH 45662-0000  
C00008565

DELRICK CORP., INC.  
P. O. BOX 693  
TAZEWELL VA 24651-0000  
C00005155

DELTA DEVELOPMENT, LLC  
120 STONE DRIVE  
PIKEVILLE KY 41501-0000  
C00007434

DELTA ELECTRIC, INC.  
P. O. BOX 1497  
LOGAN WV 25601-0000  
C00005395

DEMTECH, LLC  
470 DUTCHTOWN ROAD  
BUTLER PA 16002-0000  
C00008538

DESKINS CONTRACTING  
P. O. BOX A-2  
HOLDEN WV 25625-0000  
C00000419

DETON, INC.  
7108 S. ALTON WAY, BLDG D  
CENTENNIAL CO 80112-0000  
C00008696

DETTINBURN TRANSPORT  
261 GERMANY VLY LIMESTONE  
RIVERTON WV 26814-8578  
C00001883

DEWAR, INC.  
P. O. BOX 125  
FALLS MILLS VA 24613-0000  
C00001605

DIAMOND MINING ASSOCIATES, LLC  
301 WASHINGTON ST. - WEST  
CHARLESTON WV 25302-0000  
C00008048

DIGGER'S CONSTRUCTION, LLC  
1633 PELL RD.  
KINGWOOD WV 26537-0000  
C00006768

DIGGING & RIGGING, INC.  
6037 BUFFALO RD.  
MOUNT AIRY MD 21771-0000  
C00005878

DIRT CON  
P. O. BOX 970  
BRIDGEPORT WV 26330-0000  
C00005442

DIRT DESIGNS  
68249 MORRISTOWN FLUSHING  
BELMONT OH 43718-0000  
C00008677

DIVERSIFIED AIR SYSTEMS, INC.  
269 MEADOWLANDS BLVD.  
WASHINGTON PA 15301-0000  
C00006829

DMW TRUCKING  
P. O. BOX 407  
BELCHER KY 41513-0000  
C00006939

DODDRIDGE CONTROLS, INC.  
1114 SPEEDWAY AVE.  
FAIRMONT WV 26554-0000  
C00001379

DOGGONE TRUCKING, INC.  
P. O. BOX 179  
PANTHER WV 24872-0179  
C00001123

DOM-EX, LLC  
P. O. BOX 877  
HIBBING MN 55746-0000  
C00005760

DON ELLIOTT TRUCKING, INC.  
P. O. BOX 295  
PANTHER WV 24872-0295  
C00005521

DON VANHOOSE TRUCKING  
93 BROWNS FORK RD.  
LOWMANSVILLE KY 41232-0000  
C00004989

DOSS ENGINEERING, INC.  
2313 WOODLAND AVE., SW  
SOUTH CHARLESTON WV 25303-0000  
C00006825

DOSS ENTERPRISES  
7522 US HWY 19N  
JANE LEW WV 26378-0000  
C00008767

DOUBLE "E" TECHNOLOGY INC.  
P. O. BOX 190  
BRADLEY WV 25818-0000  
C00002919

DOUBLE S, LLC  
815 MARGARET STREET  
SUMMERSVILLE WV 26651-0000  
C00006995

DOUGLASS PILE CO., INC.  
P. O. BOX 431  
BRIDGEVILLE PA 15017-0000  
C00008740

## 2015 DIRECTORY OF INDEPENDENT CONTRACTOR ADDRESSES

DRILL MANAGEMENT, INC.  
3543 RIDGE RD.  
GLEN ROCK PA 17327-0000  
C00006601

DRIVES & CONTROLS SERV., INC.  
2003-D PATRIDGE  
TYLER TX 75701-0000  
C00005359

DUNCAN BROTHERS DRILLING, INC.  
1264 HOWELL AVENUE  
EAST PALESTINE OH 44413-0000  
C00000868

DURANT EXCAVATING CO.  
18 N. ROSS ST.  
MASONTOWN PA 15461-0000  
C00008743

DUSTER TRUCKING CO.  
P. O. BOX 1402  
OAK HILL WV 25901-0000  
C00005846

DYNAMIC TRANSPORT, LLC  
300 DENTS RUN RD.  
MORGANTOWN WV 26501-0000  
C00004702

DYNO NOBEL, INC.  
2201 REGENCY RD, STE 704  
LEXINGTON KY 40503-0000  
C00005216

E. & A. ENTERPRISES, INC.  
P. O. BOX 631  
HOLDEN WV 25625-0000  
c00008739

E. & K. METALS & CRAFT, INC.  
PO BOX 66  
FOSTER WV 25081-0000  
C00007611

E. & L. TRUCKING CO.  
P. O. BOX 506  
PANTHER WV 24872-0506  
C00003934

E. & S. CONTRACTING, INC.  
P. O. BOX 557  
SHINNSTON WV 26431-0000  
C00004096

E. B. X.  
P. O. BOX 368  
LONDON KY 40743-0368  
C00006536

E. L. HAMPTON TRUCKING, INC.  
RR 1, BOX 132A  
MEADOW BRIDGE WV 25976-0000  
C00000283

E. L. ROBINSON ENGINEERING CO.  
P. O. BOX 4307  
CHAPMANVILLE WV 25508-0000  
C00004885

EACC ENGINEERING CREW  
P. O. BOX 29  
WHARTON WV 25208-0000  
C00003107

EAGLE CARBON, INC.  
P. O. BOX 187  
LOCHGELLY WV 25866-0000  
C00005042

EARTHTECH, INC  
996 PLEASANT HILL ROAD  
SOMERSET PA 15501-0000  
C00008359

EAST CUMBERLAND, LLC  
P. O. BOX 11180  
CHARLESTON WV 25339-0000  
C00004150

EAST EQUIPMENT CO.  
242 E. 2ND AVE.  
WILLIAMSON WV 25661-0000  
C00004414

EASTERN ARROW CORP., INC.  
P. O. BOX 4108  
CHARLESTON WV 25364-0000  
C00005920

EASTERN ELECTRIC, LLC  
P. O. BOX 92  
MT. NEBO WV 26679-0000  
C00005171

EASTERN KY EQUIP SALES & SERV  
PO BOX 203  
RUSH KY 41168-0000  
C00008730

EASTERN STEEL FIELD SERV., LLC  
P. O. BOX 309  
BRADLEY WV 25848-0000  
C00006624

EASTVIEW TRUCKING CO.  
1692 WOOLEN MILLS ROAD  
ALBRIGHT WV 26519-0000  
C00000705

EATON CORPORATION  
600A PRESTIGE PARK, STE 2  
HURRICANE WV 25526-0000  
C00008736

ECKO, INC.  
P.O. BOX 4488  
NORTH TAZE WELL VA 24630-0000  
C00002624

ECSI, LLC  
340 S. BROADWAY, STE 200  
LEXINGTON KY 40508-0000  
C00006842

EIN SERVICES LLC  
113 GOFF MTN. RD.  
CROSS LANES WV 25313-0000  
C00007483



## 2015 DIRECTORY OF INDEPENDENT CONTRACTOR ADDRESSES

EISENHART CRANE SERVICE, LLC  
P. O. BOX 2843  
YORK PA 17405-0000  
C00005933

ELBY HARRISON TRUCKING, INC  
7032 CLEARFORK ROAD  
BASTIAN VA 24314-0000  
C00008328

ELCO MECHANICAL CONTRACTORS  
1510 COONSKIN DR.  
CHARLESTON WV 25311-0000  
C00004837

ELDRIDGE STEAM CLEANING  
PO BOX 310  
CHAPMANVILLE WV 25508-0000  
C00003642

ELECTRIC LINE CO.  
P. O. BOX 1167  
WILLIAMSON WV 25661-0000  
C00001386

ELECTRICAL CONNECTIONS, LLC  
94 OAK RIDGE ESTATES  
MT CLARE WV 26408-0000  
C00006721

ELECTRICAL SYSTEMS, INC.  
200 PECK STREET  
CLARKSBURG WV 26301-0000  
C00004959

ELECTRO-MECHANICAL CORP.  
329 WILLIAMS ST.  
BRISTOL VA 24201-0000  
C00008505

ELECTRO-QUIP SERVICE CORP.  
P.O. BOX 1208  
BECKLEY WV 25801-0000  
C00002123

ELECTRONIC LABORATORIES, INC.  
P. O. BOX 149  
LOGAN WV 25601-0000  
C00006647

ELECTRONICS COMMUNICATIONS/WV  
408 OLD GOFF MNT. ROAD  
CROSS LANES WV 25313-0000  
C00003095

ELECTROTECH, INC.  
1851 CHILDERS RUN RD.  
BUCKHANNON WV 26201-6963  
C00000068

ELITE COAL SERVICES, LLC  
P. O. BOX 1025  
SUMMERSVILLE WV 26651-0000  
c00005250

ELITE OIL FIELD SERVICES, INC.  
2504 SMITH CRK. RD.  
WAYNESBURG PA 15370-0000  
C00008670

ELITE REBUILD, LLC  
PO BOX 89  
PECKS MILL WV 25547-0000  
C00008817

ELITE SECURITY, LLC  
200 2ND AVE  
WEST LOGAN WV 25601-0000  
c00008720

ELK RUN COAL CO., INC.  
P. O. BOX 497  
SYLVESTER WV 25193-0000  
C00004297

ELKINS METAL RECYCLING, LLC  
21 HIGH STREET  
ELKINS WV 26241-4083  
c00005746

ELLIOTT SUPPLY/GLASS/CONTR INC  
45 STAMPER LANE  
PIKEVILLE KY 41501-0000  
C00004552

EMORY ROTHENBUHLER & SONS, INC  
47126 SUNFISH CREEK RD.  
BEALLSVILLE OH 43716-0000  
C00006650

EMPIRE CONSULTING SERVICES LLC  
P. O. BOX 1949  
LOGAN WV 25601-0000  
C00004764

EMS TRANSPORT, LLC  
P. O. BOX 126  
GAULEY BRIDGE WV 25085-0000  
C00005629

ENERGY SURVEYS, INC  
418 MAYO STREET  
CLARKSBURG WV 26301-0000  
C00008346

ENERSYS, INC.  
P. O. BOX 1666  
BLUEFIELD WV 24701-0000  
C00005223

ENGEL WELDING, INC.  
P. O. BOX 307  
ST. ALBANS WV 25177-0000  
C00006642

ENGLAND'S EXCAVATING, LLC  
P. O. BOX 472  
MULLENS WV 25882-0000  
C00006783

ENSIGN MAINTENANCE SERVICE INC  
P. O. BOX 820  
BARBOURSVILLE WV 25504-0000  
C00006717

ENTERPRISE WASTE OIL CO., INC.  
5201 N. MIDDLEBROOK PIKE  
KNOXVILLE TN 37950-2044  
C00006749

## 2015 DIRECTORY OF INDEPENDENT CONTRACTOR ADDRESSES

ENVIRO. BANC & EXCHANGE, LLC  
137 1/2 E. MAIN ST. #210  
OAK HILL WV 25901-0000  
C00008622

ENVIROMINE, INC.  
P. O. BOX 25  
BOSWELL PA 15531-0000  
C00005776

ENVIRONMENTAL CONSTRUCTION INC  
P. O. BOX 705  
SCOTT DEPOT WV 25560-0000  
C00005436

ENVIRONMENTAL EXCAVATING  
P. O. BOX 309  
LOGAN WV 25601-0000  
C00007247

ENVIRONMENTAL MONITORING, INC.  
5730 INDUSTRIAL PARK RD.  
NORTON VA 24273-0000  
C00003433

ENVIROPROBE INTEGRATED SOLUTNS  
630 CROSS LANES DR.  
NITRO WV 25143-0000  
C00008742

ENVIROSCIENCE, INC.  
5070 STOW ROAD  
STOW OH 44224-0000  
C00006803

ENVIROSERVE, J.V. LTD PRTRNSHP  
4600 BROOKPARK RD.  
CLEVELAND OH 44134-0000  
C00008701

ENVIROTANK CLEAN, INC.  
112 CAPITOL ST., STE. 400  
CHARLESTON WV 25301-0000  
C00006582

EQUIPCO  
P.O. BOX 338  
BRIDGEVILLE PA 15017-0000  
C00006641

EQUIPMENT DEPOT OF OH (BONASA)  
218 SMILEY DR.  
ST. ALBANS WV 25177-0000  
C00006569

EQUIPMENT TRANSPORT, LLC  
1 TYLER COURT  
CARLISLE PA 17015-0000  
C00008695

ERB ELECTRIC CO.  
500 HALL STREET, STE. 1  
BRIDGEPORT OH 43912-0000  
C00005194

ERIC'S TRUCKING CO., INC.  
P. O. BOX 728  
KERMIT WV 25674-0000  
C00004674

ERVINS AUTO REPAR & TOWING INC  
P. O. BOX 334  
PURSGLOVE WV 26546-0000  
C00005974

ESCO COVINGTON  
3792 LAKEPORT DRIVE  
COVINGTON KY 41017-0000  
C00005127

ESLICH WRECKING CO.  
3525 BROADWAY AVE., NE  
LOUISVILLE OH 44641-0000  
C00006660

ESS/MICON  
25 ALLEGHENY SQUARE  
GLASSPORT PA 15045-1649  
C00001243

ESTEY ENTERPRISES & TRKG, LLC  
P. O. BOX 265  
TUNNELTON WV 26444-0000  
C00005911

EVERGREEN RECLAMATION  
P. O. BOX 486  
MAN WV 25635-0000  
C00000567

EVERGREEN RECLAMATION SERV INC  
PO BOX 587  
SALYERSVILLE KY 41465-0000  
C00008373

EXPLOSIVES EXPERTS, INC.  
500 DAIRY ROAD  
PARKTON MD 21120-0000  
C00006479

EXTREME ENDEAVORS & CONSULTING  
1063 HICKORY CORNER RD  
PHILIPPI WV 26416-0000  
C00008678

EXTREME PLASTICS PLUS  
360 EPIC CIRCLE DR.  
FAIRMONT WV 26554-0000  
C00008353

F. VANHOOSE TRUCKING  
687 KY. RT. 3224  
RIVER KY 41254-0000  
C00005938

F.D.J. TRUCKING  
165 MCKINNEY HOLLOW RD  
SOPHIA WV 25921-0000  
C00008797

FAB-CON INDUSTRIES, INC.  
50 GREENHILL ROAD  
ELDORADO IL 62930-0000  
C00008645

FAB-TECH CORPORATION, INC  
P. O. BOX 10  
MAN WV 25635-0000  
C00006092

## 2015 DIRECTORY OF INDEPENDENT CONTRACTOR ADDRESSES

FAIN WELDING COMPANY, INC  
51 ARROWHEAD ESTATES  
PIKEVILLE KY 40501-0000  
C00008375

FAIRFAX MACHINE & WELDING, INC  
PO BX 608; 41 QUAIL RDG.  
THOMAS WV 26292-0000  
C00005725

FAIRGRIEVE TRUCKING  
17500 LOWER GEORGES CR RD  
LONACONING MD 21539-0000  
C00003431

FAITH TRUCKING  
35 STRINGTOWN COURT  
BURNWELL KY 41514-0000  
C00005150

FALCO DRILLING CO., INC.  
13110 MIDDLETOWN IND BLVD  
LOUISVILLE KY 40223-0000  
C00004056

FALCON ENTERPRISE, LLC  
818 TRACE CREEK RD.  
DELBARTON WV 25670-0000  
C00005929

FALCON MACHINERY INC  
PO BOX 503  
MABSCOTT WV 25871-0000  
C00008365

FANNIN ENTERPRISES, INC.  
PO BOX 981  
ALLEN KY 41601-0000  
C00008222

FARNHAM & PFILE CONST., INC.  
250 RIVERVIEW DR.  
MONESSEN PA 15062-0000  
C00000127

FARRIS TRUCKING, INC. (JOHN)  
541 JUSTICE AVENUE  
LOGAN WV 25601-0000  
C00001948

FEATHER TRUCKING  
2388 BEECH RUN RD.  
ALBRIGHT WV 26519-0000  
C00004556

FENCE RAIL FARM  
2485 EGERIA ROAD  
ODD WV 25902-0000  
C00006323

FENNER DUNLOP CONVEYOR SYS.  
1000 OMEGA DRIVE STE1400  
PITTSBURGH PA 15205-0000  
C00006476

FERRELL EXCAVATING CO.  
P. O. BOX 367  
PECKS MILL WV 25547-0000  
C00002295

FERRELL TRANSPORT CO.  
305 COON BRANCH  
GILBERT WV 00002-5021  
C00004668

FILTER/CLONE SALES CO.  
P.O. BOX 2086  
BARDSTOWN KY 40004-0000  
C00002412

FIRE PROTECTION PRODUCTS, INC  
1115 LEXTINTON AVE  
CUMBERLAND MD 21502-0000  
C00008790

FIRE SAFETY EQUIP. SUPPLY CO.  
P. O. BOX 638  
MARTINSBURG WV 25401-0000  
C00005542

FIRE-X SALES & SERVICE CORP.  
1011 McCAULEY COURT  
HAGERSTOWN MD 21740-7115  
C00005506

FIREBALL CONSTR. & RECLAM, LLC  
P. O. BOX 836  
MT. GAY WV 25637-0000  
C00008699

FIREBALL ENTERPRISES, INC.  
P. O. BOX 836  
MOUNT GAY WV 25637-0000  
C00005688

FIRST CLASS CLEANING, INC.  
661 STRIKER FORK RD.  
CHAPMANVILLE WV 25508-0000  
C00008706

FLAMENT MASONRY, INC.  
39 MELENYZER DR.  
MONONGAHELA PA 15061-0000  
C00008703

FLANDERS ELECTRIC MOTOR SERV.  
P. O. BOX 23130  
EVANSVILLE IN 47724-1130  
C00005057

FLETCHER'S REPAIR SERVICE  
1230 LICK LOG ROAD  
GRUNDY VA 24614-0000  
C00006838

FLEXIBLE STEEL LACING COMPANY  
2525 WISCONSIN AVE  
DOWNERS GROVE IL 60515-4200  
C00005869

FLINT CONSTRUCTION, CO., INC.  
P.O.BOX 146, 1 PUBLIC RD.  
GASSAWAY WV 26624-0000  
C00003089

FLOMIN COAL, INC.  
5079 N. MAYO TRAIL  
PIKEVILLE KY 41501-0000  
C00006657

## 2015 DIRECTORY OF INDEPENDENT CONTRACTOR ADDRESSES

FLSMIDTH SALT LAKE CITY, INC.  
16002 WINFIELD RD  
FRAZIER'S BOTTOM WV 25082-0000  
C00008654

FLUID COMPONENT SERVICES, INC.  
162 COUNTY RD. 120  
SOUTH POINT OH 45680-0000  
C00002247

FOAMCOAT ROOFING & COATING  
P. O. BOX 149  
DAVISVILLE WV 26142-0000  
C00003149

FOOTHILLS CONTRACTING, LLC  
P. O. BOX 368  
WEST LIBERTY KY 41472-0000  
C00006844

FORCE DRILLING, LLC  
130 MEADOW RIDGE ROAD  
MOUNT MORRIS PA 15349-0000  
C00005979

FOREST CONSTRUCTION CO.  
300 SCOTTDALE AVE  
SCOTTDALE PA 15683-0000  
C00000994

FORESTRY & LAND RECLAMATION  
P. O. BOX 587  
SALYERSVILLE KY 41465-0000  
C00006682

FORQUER CONTRACTING  
P. O. BOX 123  
PENTRESS WV 26544-0123  
C00000125

FOXFIRE CONSULTANTS, INC.  
P. O. BOX 1778  
GILBERT WV 25621-0000  
C00003669

FOXFIRE CORPORATION  
PO BX 553, 44 VENS RUN RD  
JANE LEW WV 26378-0000  
C00006507

FRAME DRILLING CO, INC  
PO BOX 1907  
ELKINS WV 26241-0000  
C00008758

FRANCIS ENTERPRISES, INC.  
P. O. BOX 2284  
WESTOVER WV 26502-0000  
C00007000

FRANK GILLILAND TRUCKING CO.  
138 BLANKENSHIP HOLLOW  
STOPOVER KY 41568-0000  
C00006821

FRANK LOCKHART TRUCKING, INC.  
P. O. BOX 96  
BREAKS VA 24607-0000  
C00004913

FRANK'S DIESEL SERVICE  
1771 VICTORY AVE.  
GRAFTON WV 26354-0000  
C00005853

FREELANCE TECHNICAL SERVICES  
207 FAIRMONT AVENUE  
FAIRMONT WV 26554-0000  
C00002007

FREESERVICE TIRE CO., INC.  
183 LYNN ROAD  
JOHNSON CITY TN 37602-0000  
C00005664

FRICKE MANAGEMENT & CONTR.INC  
PO BOX 1556  
MURPHYSBORO IL 62966-0000  
C00008808

FRITZ-RUMER-COOKE CO., INC.  
1879 FEDERAL PARKWAY 2ND  
COLUMBUS OH 43207-0000  
c00008710

FRONTIER MANAGEMENT, LLC  
447 RURAL ACRES DR.  
BECKLEY WV 00002-5801  
C00005102

FRONTIER RAILROAD SERV., LLC  
200 BRADY PLACE  
NEW STANTON PA 15672-0000  
C00008357

FRONTIER-KEMPER CONSTRUCTORS  
P. O. BOX 6690  
EVANSVILLE IN 47719-6690  
C00001260

FRYE SEPTIC  
4030 UPPER MUD RIVER ROAD  
SPURLOCKVILLE WV 25565-0000  
c00005812

FUCHS LUBRICANTS  
801 E. ROY FURMAN HWY. PO  
WAYNESBURG PA 15370-0000  
C00005317

FURMANITE AMERICA, INC.  
170 LOST PAVEMENT RD.  
PARKERSBURG WV 26101-0000  
C00005795

G A P POLTN & ENVIR CNTL, INC.  
100 GAPVAX LANE  
JOHNSTOWN PA 15909-0000  
C00002600

G-L & SONS TRUCKING  
8865 N. PRESTON HWY.  
ALBRIGHT WV 26519-0000  
C00000533

G. & L. TRUCKING  
P.O. BOX 583  
IAEGER WV 24844-0000  
C00004829

## 2015 DIRECTORY OF INDEPENDENT CONTRACTOR ADDRESSES

G. & S. COAL COMPANY, INC.  
P. O. BOX 185  
BLOOMINGTON MD 21523-0000  
C00005962

G. A. I. CONSULTANTS, INC.  
300 SUMMERS ST., #1100  
CHARLESTON WV 25301-0000  
C00002117

G. C. R. TIRE CENTERS  
152 ACADEMY DRIVE  
DELBARTON WV 25670-0000  
C00007218

G. E. C., INC.  
13553 N PRESTON HWY  
BRUCETON MILLS WV 26525-0000  
C00003131

G. L. W. CONSTRUCTION, INC.  
4489 DOTSON RIDGE RD.  
HICO WV 25854-0000  
C00005701

G. M. S. MINE REPAIR & MAINTEN  
P. O. BOX 2446  
MT. LAKE PARK MD 21550-0000  
C00001932

G. RAYMOND SMITH  
HC 32, BOX 588  
CARETTA WV 24892-0000  
C00008679

G. W. PEOPLES CONTRACTING CO.  
600 NORTH BELL AVE.  
CARNEGIE PA 15106-0000  
C00005674

G.A. COVEY ENGINEERING, PLLC  
P.O. BOX 185  
SUTTON WV 26601-0000  
C00008639

GAI-TRONICS CORP.  
400 E. WYOMISSING AVE.  
MOHNTON PA 19540-0000  
C00005952

GALLAGHER COAL RESEARCH CENT.  
P. O. BOX 1227  
CRAB ORCHARD WV 25827-0000  
C00003865

GAMMA-METRICS  
10010 MESA RIM ROAD  
SAN DIEGO CA 92121-0000  
C00003639

GANNETT FLEMING PROJECT  
P. O. BOX 67100  
HARRISBURG PA 17106-7100  
C00008603

GAPPA VALLEY PLUMBING, LLC  
84 PLEASANT VALLEY RD.  
GAP MILL WV 24941-0000  
C00008752

GARAGE DOOR OPERATORS, INC.  
P. O. BOX 128  
SCOTT DEPOT WV 25560-0000  
C00004152

GARDNER PAINT SERVICES, INC.  
P. O. BOX 5096  
JOHNSON CITY TN 37602-0000  
C00002570

GARRETSON'S MACHINE & FABRICTN  
P. O. BOX 485  
STOLLINGS WV 25646-0000  
C00005013

GAS FIELD SERVICES  
P. O. BOX 555  
ROSEDALE VA 24280-0000  
C00006596

GASCO DRILLING. INC.  
P. O. DRAWER 330  
CEDAR BLUFF VA 24609-0000  
C00007789

GE FAIRCHILD, LLC  
P. O. BOX 300  
GLEN LYN VA 24093-0000  
C00008657

GEARHART McKEE, INC.  
901 OAK STREET  
JOHNSTOWN PA 15902-0000  
C00004649

GENERAL ELECTRIC INTERNATIONAL  
4710 HUDSON DRIVE  
STOW OH 44224-0000  
C00004569

GENERAL INDUSTRIES  
15 ARENTZEN BLVD.  
CHARLEROI PA 15022-0000  
C00003151

GENERATION TRUCKING, INC.  
P. O. BOX 1207  
RICHLANDS VA 24641-0000  
C00008669

GENESIS RAIL SERVICES, INC  
1185 COAL HERITAGE RD.  
BLUEFIELD WV 24701-0000  
C00008636

GEO. V. HAMILTON, INC.  
2 RIVER AVE.  
McKEES ROCKS PA 15136-0000  
C00008633

GEO/ENVIRONMENTAL ASSOC., INC.  
3502 OVERLOOK CIRCLE  
KNOXVILLE TN 37909-0000  
C00004378

GeoCHEMICAL TESTING  
2005 NO. CENTER AVE  
SOMERSET PA 15501-0000  
C00003595

## 2015 DIRECTORY OF INDEPENDENT CONTRACTOR ADDRESSES

GeoMECHANICS, INC.  
P. O. BOX 386  
ELIZABETH PA 15037-0000  
C00006781

GEOSCAN SEISMIC SERVICES, INC.  
P. O. BOX 1009  
GRUNDY VA 24614-0000  
C00006526

GERALD FIELDS TRUCKING CO. INC  
3015 BRUSHY ROAD  
VARNEY KY 41571-0000  
C00003548

GIANT RUBBER WATER TANKS, INC.  
P. O. BOX 7386  
ALVA WY 82711-0000  
c00008757

GIBSONS' RECLAMATION  
779 BETHEL CHURCH RD.  
MAIDSVILLE WV 26541-0000  
C00004264

GIL'S CONTRACTING  
P. O. BOX 623  
COWEN WV 26206-0000  
C00001456

GILLCO, INC.  
P. O. BOX 1417  
BECKLEY WV 25802-0000  
C00006714

GILLMANN SERVICES, INC  
11848 ROCK LANDING DRIVE  
NEWPORT NEWS VA 23806-0000  
C00006671

GL SERVICES, LLC  
P.O. BOX 524  
PROSPERITY WV 25909-0000  
C00008623

GLEN ROARK CONSTRUCTION CO.  
350 BURLEY AVE.  
LONDON KY 40741-2206  
C00001462

GLOBAL ENERGY RESOURCES, LLC  
PO BOX 1021  
GILBERT WV 25621-0000  
C00008723

GLOBAL LABORATORIES  
600 LOWER SANDLICK RD.  
BECKLEY WV 25801-0000  
C00004298

GLOBAL MINE SERVICE  
P. O. BOX 188  
FAYETTE CITY PA 15438-0000  
C00004350

GLOBAL SHAFT DRILLING SERV LLC  
134 DISTRIBUTOR DR.  
MORGANTOWN WV 26508-0000  
C00008594

GLOTFELTY ENTERPRISES, INC.  
PO BOX 438 \* 14161 GARRET  
OAKLAND MD 21550-0000  
C00004192

GOFF TRUCKING CO.  
56619 COLERAIN PIKE  
MARTINS FERRY OH 43935-0000  
C00001021

GOLCONDA, INC.  
P. O. BOX 177  
BETHEL PARK PA 15102-0000  
C00006693

GOLDEN EAGLE TECHNICAL SERV.  
279 BALLPRK RD., STE. 102  
CRAIGSVILLE WV 26205-0000  
c00003993

GOOD TIRE SERVICE, INC.  
13616 US STATE ROUTE 422  
KITANNING PA 16201-0000  
C00006672

GOODHART SONS, INC.  
2515 HORSESHOE RD.  
LANCASTER PA 17605-0000  
c00008531

GORMAN MAYLE TRUCKING  
25 WEST PARK  
MORGANTOWN WV 26505-0000  
C00000675

GOULD'S ELECT. MOTOR REPAIR  
P. O. BOX 100  
INDORE WV 25111-0000  
C00003501

GRAY-EERING, LTD.  
3158 SANDY RIDGE ROAD  
TIPPECANOE OH 44699-0000  
C00006753

GREEN ACRES CONTRACTING CO INC  
148 PENNSYLVANIA AVE  
SCOTTDALE PA 15683-0000  
C00001416

GREEN MEADOW OF WV, INC.  
P. O. BOX 7362  
CHARLESTON WV 25356-0000  
C00005982

GREEN MOUNTAIN HYDROSEEDING  
P. O. BOX 840  
STAFFORDSVILLE KY 41256-0000  
C00004173

GREEN RESOURCES, INC.  
1920 SW 40TH TER  
CAPE CORAL FL 33914-0000  
C00005201

GREEN RIDGE RECLAMATION, LLC  
P. O. BOX 198  
PREMIER WV 24878-0198  
C00008687

## 2015 DIRECTORY OF INDEPENDENT CONTRACTOR ADDRESSES

GREEN VALLEY COAL CO.  
2691 LITTLE BIRCH ROAD  
SUTTON WV 26601-0000  
C00006609

GREENLEAF SERV. OF BECKLEY LLC  
P. O. BOX 524  
PROSPERITY WV 25909-0000  
C00005946

GREENWAY SERVICES, INC.  
448 CUMMINGS ST., #228  
ABINGDON VA 24210-0000  
C00006631

GREER'S SUPPLY COMPANY  
2401 A PLANTATION ROAD  
ROANOKE VA 24012-0000  
C00007603

GREG WILLIS TRUCKING, INC.  
P. O. BOX 1985  
CLINTWOOD VA 24228-0000  
C00005810

GRIFFITH CONSTRUCTION CO.  
P. O. BOX 80  
RAYSAL WV 24879-0080  
C00000035

GROUND ENGINEERING CONTRACTORS  
5225 CRESTWOOD DR.  
KNOXVILLE TN 37914-0000  
C00008676

GROUND TECHNOLOGY, INC.  
275 CENTER RD.  
MONROEVILLE PA 15146-0000  
C00006849

GUARDCO SECURITY, LLC  
P. O. BOX 64  
BELFRY KY 41514-0000  
C00005858

GULL CORPORATION  
P. O. BOX 271  
LEESBURG VA 20178-0000  
C00005825

GUY M. TURNER, INC.  
P. O. BOX 7776  
GREENSBORO NC 27417-0000  
C00008598

GUYAN CONSULTING, INC.  
P. O. BOX 640  
DANVILLE WV 25053-0000  
C00004926

GUYAN HEAVY EQUIPMENT, INC.  
P. O. BOX 1270  
CHAPMANVILLE WV 25508-0000  
C00004961

GUYAN SERVICE CO.  
P. O. BOX 1603  
LOGAN WV 25601-0000  
C00000554

H-T-L PERMA USA L.P.  
2129 CENTER PARK DR.  
CHARLOTTE NC 28217-0000  
c00007524

H. & E. TRUCKING, INC.  
P. O. BOX 73  
ALUM CREEK WV 25003-0000  
C00004888

H. & H. WELDING  
P.O. BOX 266  
SUMMERSVILLE WV 26651-0000  
c00002009

H. & L. EQUIPMENT  
844 AULENBACHER LANE  
PROCTOR WV 26055-0000  
C00004434

H. & S. CONTROLS & INSTR., LLC  
1747 COUNTRY CLUB RD.  
GRAFTON WV 26354-0000  
C00008520

H. & W. CONSTRUCTION CO., INC  
P.O. BOX 2468  
WINCHESTER VA 22604-0000  
C00000007Q

H. B. MELLOTT ESTATE, INC.  
100 MELLOTT DR., STE. 100  
WARFORDSBURG PA 17267-0000  
C00005229

H. E. NEUMANN CO.  
P. O. BOX 6208  
WHEELING WV 26003-0000  
C00008697

H. G. CARTE ELECTRIC, INC.  
3010 STRINGTOWN ROAD  
HICO WV 25854-0000  
C00005053

H. JOHNSON TRUCKING, INC.  
5750 SALTWELL RD.  
BRIDGEPORT WV 26330-0000  
C00001314

H. L. C. TRUCKING CO.  
P. O. BOX 127  
POWHATAN POINT OH 43942-0000  
C00003740

H. M. SUPPLY, LLC  
332 LAUREL CREEK RD.  
FAYETTEVILLE WV 25840-0000  
C00006787

H. P. EXCAVATING, INC.  
P. O. BOX 142  
MOUNDSVILLE WV 26041-0000  
C00004270

H. W. M. TRUCK LINES, INC.  
183 AIRPORT RD  
BUCKHANNON WV 26201-0000  
C00005255

## 2015 DIRECTORY OF INDEPENDENT CONTRACTOR ADDRESSES

HACKER'S CRK ENTERPRISES, INC.  
6498 HACKERS CREEK RD.  
BUCKHANNON WV 26201-0000  
C00000004

HALSTEAD JANITORIAL SERV. INC.  
P. O. BOX 778  
PINCH WV 25165-0000  
C00006506

HAMILTON FENCE  
P. O. BOX 258  
RAWL WV 25691-0000  
C00004291

HAMM EQUIPMENT, INC.  
4927 SCENIC RT.  
CASPER WY 82601-0000  
C00008671

HAMON CORE DRILLING, INC.  
P. O. BOX 366  
CRAIGSVILLE WV 26205-0000  
C00004246

HAMRICK TRANSPORT  
156 FOREST PARK  
WEBSTER SPRINGS WV 26288-0000  
C00005856

HANEY BROS. TRUCKING, CO, INC.  
305 CHESTNUT HILL RD.  
SUMMERSVILLE WV 26651-0000  
C00000024

HANNAH & ASSOCIATES, INC.  
P. O. BOX 2058  
ELKINS WV 26241-0000  
C00005533

HANOVER RESOURCES, LLC  
P O BX 2268 476 RAGLAND 2  
BECKLEY WV 25801-0000  
C00005284

HARCO TRUCKING CO., INC.  
P. O. BOX 557  
SHINNSTON WV 26431-0000  
C00005573

HARD TIMES TRUCKING, INC.  
P. O. BOX 1099  
GILBERT WV 25621-0000  
C00008707

HARLESS, INC.  
1551 CLEARFORK CREEK RD.  
BASTIAN VA 24314-0000  
C00008721

HARMAC, INC.  
P. O. BOX 104  
WINIFREDE WV 25214-0000  
C00000146

HARRISON WESTERN CONST. CORP.  
1208 QUAIL ST.  
LAKEWOOD CO 80215-0000  
C00006685

HARSH SERVICES, INC.  
2700 LITTLE SANDY RD.  
BRUCETON MILLS WV 26525-0000  
C00006645

HARTMAN & HARTMAN, INC.  
67 SEAL ROAD  
EIGHTY FOUR PA 15330-1828  
C00001269

HARTMAN TRUCKING, LLC  
19151 MOUNTAINEER DR.  
SENECA ROCKS WV 26884-0000  
C00004691

HARTZLER TRUCKING, LLC  
2717 WILLIAMSPORT RD.  
BURLINGTON WV 26710-0000  
C00008528

HARVEY MINE & SAFETY TRNG, LLC  
214 PLESSINGERS LANE  
OAKLAND MD 21550-0000  
C00008518

HARVEY TRUCKING, INC.  
5383 ASHFORD NELLIS RD.  
ASHFORD WV 25009-0000  
C00001114

HATCH MOTT MacDONALD  
1001 CORP. DR, SUITE 100  
CANONSBURG PA 15317-0000  
C00005358

HAWKEYE CONTRACTING CO., LLC  
P.O. BOX 1200  
ROBINSON CREEK KY 41560-0000  
C00005343

HAWKEYE TRUCKING, INC.  
4144 POSSUM TROT RD.  
LEBURN KY 41831-0000  
C00005452

HAYMOND WELDING & REPAIR, LLC  
PO BOX 2301  
FAIRMONT WV 26555-0000  
C00008763

HEADWATERS PLANT SERVICES, INC  
4043 N. EUCLID AVE  
BAYCITY MI 48706-0000  
C00008681

HEARTLAND GROUP HOLDINGS, LLC  
4001 EAST FIFTH AVE.  
COLUMBUS OH 43219-0000  
C00008656

HEAVY TRUCK TRANSPORT, LLC  
P. O. BOX 165  
LANSING WV 25862-0000  
C00008554

HEETER CONSTRUCTION, INC.  
513 CHARLESTON ROAD  
SPENCER WV 25276-0000  
C00007119



## 2015 DIRECTORY OF INDEPENDENT CONTRACTOR ADDRESSES

HEINTZMANN CORP. & HEITECH  
P. O. BOX 301  
CEDAR BLUFF VA 24609-0000  
C00005779

HENSLEY CONTRACTING, LLC  
3116 DAVIS RD.  
RUSH KY 41168-0000  
C00006728

HENSLEY TRUCKING CO  
2075 COON CREEK RD  
SALYERSVILLE KY 41465-0000  
C00007975

HENSON BROTHERS, INC.  
PO BOX 655  
NITRO WV 25143-0000  
C00003013

HERITAGE - CRYSTAL CLEAN, LLC  
2175 POINT BLVD, STE. 375  
ELGIN IL 60123-9211  
C00005764

HERITAGE EQUIPMENT, INC.  
322 DRY HILL DR.  
BECKLEY WV 25801-0000  
C00005141

HERITAGE TECHNICAL ASSOC, INC.  
P. O. BOX 4510  
CHAPMANVILLE WV 25508-0000  
C00004176

HERRINGTON TRUCKING  
116 BRAND RD.  
MORGANTOWN WV 26505-0000  
C00000081

HERTZ EQUIPMENT RENTAL CORP.  
1000 KRAMER ST.  
SO. CHARLESTON WV 25309-0000  
C00005818

HI-LINE CO., INC.  
P. O. BOX 930  
BEAVER WV 25813-0000  
C00002182

HICKMAN ELECTRICAL CORP.  
701 N. 3RD STREET  
SUTTON WV 26601-0000  
C00003914

HICKS ELECTRIC CO., INC  
4611 ROBERT C. BYRD DR.  
BECKLEY WV 25801-0000  
C00008820

HICKS STEAM CLEANING  
P. O. BOX 415  
MAN WV 25635-0000  
C00006670

HIGGINS HAULING CO., INC.  
338 SY HUFFMAN HILL  
WAYNESBURG PA 15370-0000  
C00006724

HIGH LINE SERVICES, LLC  
113 GOFF MOUNTAIN RD.  
CROSS LANES WV 25313-0000  
C00005881

HIGH POINT TRADING, LLC  
1644 BLUE HORIZON DR.  
MORGANTOWN WV 26501-0000  
C00005711

HIGH VOLTAGE, INC.  
P. O. BOX 203  
RUSH KY 41168-0000  
C00005252

HIGHLAND COMMUNICATIONS, INC.  
P. O. BOX 790  
PRESTONSBURG KY 41653-0000  
C00006570

HIGHWALL MINER MOVERS, LLC  
P. O. BOX 208  
LENORE WV 25670-0000  
C00008514

HIGHWAY EQUIPMENT CO.  
22035 PERRY HIGHWAY  
ZELIENOPLE PA 16063-0000  
C00000870

HILLS FUEL TRUCKING, INC.  
P. O. BOX 148  
FRIES VA 24330-0000  
C00006770

HILLS TRUCKING CO.  
P.O. BOX 148  
FRIES VA 24330-0000  
C00001297

HILLSBOROUGH CONVEYOR SERVICE  
1553 E. NATIONAL PIKE  
SCENERY HILL PA 15360-0000  
C00008588

HILLSIDE TRUCKING, INC.  
319 E. MAIN ST.  
KINGWOOD WV 26537-0000  
C00002912

HILLTOP ENERGY, INC.  
6978 LINDENTREE RD. NE  
MINERAL CITY OH 44656-0000  
C00005503

HINERMAN EXCAVATING CO.  
P.O. BOX 66  
BLACKSVILLE WV 26521-0000  
C00001736

HINKLE TRUCKING CO.  
P. O. BOX 65  
CIRCLEVILLE WV 26804-0000  
C00001863

HOFFMANN, INC.  
6001 49TH STREET SOUTH  
MUSCATINE IA 52761-0000  
C00007277

## 2015 DIRECTORY OF INDEPENDENT CONTRACTOR ADDRESSES

HOLBERT TRUCKING  
P. O. BOX 247  
DILLINER PA 15237-0000  
C00003170

HOLMES ENTERPRISES, INC  
P.O. BOX 542  
CEDAR GROVE WV 25039-0000  
C00008352

HOLY SMOKE COAL, LLC  
PO BOX 644  
HOLDEN WV 25625-0000  
c00008368

HOPKINS, INC.  
9653 TEAYS VALLEY RD.  
SCOTT DEPOT WV 25560-0000  
C00002970

HORN & ASSOCIATES, INC.  
216 N. MAIN ST.  
WINCHESTER KY 40391-1516  
C00004418

HOSCH CO.  
1002 INTERNATIONAL DR.  
OAKDALE PA 15071-9223  
C00001266

HOTSY EQUIPMENT CO.  
2045 WILSON ST.  
DUNBAR WV 25064-0000  
C00001756

HOWARD CONCRETE PUMPING CO,INC  
701 MILLERS RUN ROAD  
CUDDY PA 15031-0000  
C00008785

HOWARD L. BOWERS CONTRACT. CO.  
P.O. BOX 2249  
WINTERSVILLE OH 43953-0000  
C00001237

HRANEC CORPORATION  
763 ROUTE 21  
UNIONTOWN PA 15401-0000  
c00005568

HUDSON GIANT TIRES INC.  
P. O. BOX 269  
PAINTSVILLE KY 41240-0000  
C00006703

HUFFMAN LOGGING, INC.  
3408 FRANKLIN PIKE  
PETERSBURG WV 26847-0000  
C00005643

HUFFMAN TRUCKING  
188 SPRUCE RUN ROAD  
SUMMERSVILLE WV 26651-0000  
C00000957

HUGHES CONSTRUCTION  
2112 SAND HILL ROAD  
WHEELING WV 26003-0000  
c00008550

HUGHES SUPPLY HD SUPPLY WTRWKS  
98 BLACK BETSY BOTTOM RD.  
POCA WV 25159-0000  
C00002645

HULCHER SERVICES, INC.  
611 KIMBERLY DR.  
DENTON TX 76208-0000  
C00006799

HUNHAR EXCAVATING, LLC  
1698 LOWELL RD.  
PENCE SPRINGS WV 24962-0000  
C00005526

HUNT & COMPANY INC.  
95 MESA DR.  
ST ALBANS WV 25177-0000  
C00008646

HURBERRIES MINE & AUTO SUPPLY  
PO BOX 210  
COEBURN VA 24230-0000  
C00001939

HURLEY CONSTRUCTION  
PO BOX 141  
MT. CARBON WV 25139-0000  
C00003521

HUTCHINSON BORTON, LC  
P. O. BOX 2108  
HUTCHINSON KS 67504-2108  
C00006541

HYRE'S WELL & PUMP SERVICE LLC  
P. O. BOX 156  
ROCK CAVE WV 26234-0000  
C00005588

I. P. I., INC.  
6211 FRAME ROAD SUITE A  
ELKVIEW WV 25071-0000  
C00004467

I. V. S. HYDRO, INC.  
P. O. BOX 457  
INSTITUTE WV 25112-0000  
C00007121

ICF BUILDING PRODUCTS LTD, LLC  
15166 HOOPER RIDGE RD.  
MILLFIELD OH 45761-0000  
C00006486

IDDINGS TRUCKING, INC.  
741 BLUE KNOB RD  
MARIETTA OH 45750-0000  
C00005635

IMPAQ INDUSTRIAL SERVICE, INC.  
P. O. BOX 306  
FLEMINGTON WV 26347-0000  
C00006534

INDEPENDENCE COAL CO.  
782 ROBINSON CREEK RD.  
MADISON WV 25130-0000  
C00004706

## 2015 DIRECTORY OF INDEPENDENT CONTRACTOR ADDRESSES

INDUSTRIAL CONTRACTING  
P. O. BOX 2648  
FAIRMONT WV 26555-2648  
C00000030

INDUSTRIAL ELEVATOR CO., INC.  
P.O. BOX 262  
CECIL PA 15321-0000  
C00000954

INDUSTRIAL RESOURCES, INC.  
P. O. BOX 2648  
FAIRMONT WV 26555-2648  
C00006772

INDUSTRIAL SILOSOURCE, INC.  
PO BOX 276  
WILLIAMSTOWN WV 26187-0000  
C00004431

INDUSTRIAL SUPPLY SOLUTINS INC  
P. O. BOX 11209  
CHARLESTON WV 25339-0000  
C00006643

INNOVATIVE WIRELESS TECH., INC  
1100 MAIN ST.  
LYNCHBURG VA 24504-0000  
C00008755

INSTANT GROWTH HYDROSEEDNG LLC  
140 VIP DR.  
MASONTOWN WV 26542-0000  
C00005959

INTERSTATE CHEM. CO., INC.  
1216 US HIGHWAY 19 N.  
JANE LEW WV 26378-0000  
C00000665

INTERSTATE ENTERPRISES, INC.  
210 MORGANZA RD  
CANONSBURG PA 15317-0000  
C00006528

IRON CITY INDUSTRIAL CLEANING  
PO BOX 5361  
PITTSBURGH PA 15206-0000  
C00006708

IRON COAT PAINTING & MAINT INC  
5710 W. 221ST AVE.  
LOWELL IN 46356-0000  
C00006638

IRVIN CONSTRUCTION SERV., INC.  
252 CINNAMON RUN  
WYTHEVILLE VA 24382-0000  
C00005083

IRWIN MINE AND TUNNELING SPPLY  
9953 BROADWAY, BOX 409  
IRWIN PA 15642-0000  
C00005876

J-ROD TRUCKING  
348 COAL HOLLOW RD  
PIKEVILLE KY 41501-0000  
C00007955

J. & A. TRUCKING, LLC  
13616 BACK MTN. RD.  
DURBIN WV 26264-0000  
C00005575

J. & D. EXPLOSIVES, INC.  
198 INDUSTRIAL PARK RD  
MEYERSDALE PA 15552-0000  
C00003304

J. & E. TRUCKING, INC.  
273 HICKS LANE  
CHARLESTON WV 25306-0000  
C00006223

J. & G. SEEDING, INC.  
138 LITTLE CREEK RD.  
CABIN CREEK WV 25035-8014  
C00001381

J. & H. CONTRACTING, INC.  
P. O. BOX 600  
TAZEWELL VA 24651-0600  
C00005608

J. & H. TRUCKING CO.  
POST OFFICE BOX 192  
RAWL WV 25691-0000  
C00000711

J. & I. TRUCKING, INC.  
HC 85, BOX 548  
JUMPING BRANCH WV 25969-0000  
c00008379

J. & J. CLEARING  
P. O. BOX 56  
MT. LOOKOUT WV 26678-0000  
C00006572

J. & J. DRYWALL INC  
11 PIKE DRIVE  
FAIRMONT WV 26554-0000  
C00005719

J. & J. ELECTRICAL SERV., LLC  
256 CAMP RIDGE ROAD  
WORTHINGTON WV 26591-0000  
C00007225

J. & J. ENTERPRISE OF WV, INC.  
PO BOX 23  
OCEANA WV 24870-0000  
C00008761

J. & K. ERECTION CO., INC.  
P. O. BOX 1154  
McMURRAY PA 15317-0000  
C00001673

J. & L. PROFESSIONAL SALES INC  
200 METEOR CIRCLE  
FREEDOM PA 15042-0000  
C00008370

J. & M. TRUCKING  
P. O. BOX 1923  
GRUNDY VA 24614-0000  
C00006794

## 2015 DIRECTORY OF INDEPENDENT CONTRACTOR ADDRESSES

J. & M. TRUCKING INC.  
HC 60 BOX 626  
ARGILLITE KY 41121-0000  
C00006353

J. & M. TRUCKING, INC.  
10077 ST. RT. 1  
ARGILLITE KY 41121-0000  
C00006566

J. & R. PORTABLE TOILETS, INC.  
40 UPTON CRK. RD.  
SPURLOCKVILLE WV 25565-0000  
C00006542

J. & R. REPAIRS, INC.  
P. O. BOX 290  
DANVILLE WV 25053-0000  
C00004288

J. & S. DRILLING, INC.  
PO BOX 73  
CAMDEN-ON-GAULEY WV 26208-0000  
C00002674

J. & T. COAL COMPANY  
P. O. BOX 480  
IAEGER WV 24844-0480  
C00006360

J. & T. CONTRACTING, INC.  
P. O. BOX 500  
CEDAR GROVE WV 25039-0000  
C00006046

J. & T. LEASING & CONTRACTING  
1212 McCLELLAN HWY  
HARTS WV 25524-0000  
C00005930

J. & W. EXCAVATING, INC.  
3334 WESTERNPORT RD.  
WESTERNPORT MD 21562-0000  
C00005969

J. & W. TRANSFER, LLC  
1052 LAKE VIEW DRIVE  
CROSS LANES WV 25313-0000  
C00008815

J. A. R. TRUCKING COMPANY  
1568 COLDWATER RD.  
INEZ KY 41224-0000  
C00007591

J. C. ELECTRIC CO., INC.  
P. O. BOX 1099  
BEAVER WV 25813-0000  
C00001653

J. F. & M. CO.  
1632 EIGHTH AVE.  
HUNTINGTON WV 25703-0000  
C00004946

J. H. FLETCHER & CO.  
402 HIGH ST.  
HUNTINGTON WV 25722-0000  
C00008673

J. H. WATER SYSTEMS, INC.  
189 EISAMAN RD.  
IRWIN PA 15642-0000  
C00006848

J. L. KNIGHT, JR.  
101 21ST STREET  
DUNBAR WV 25064-0000  
C00002639

J. L. MACHINE & TOOL, INC.  
514 TYRONE ROAD  
MORGANTOWN WV 26508-0000  
C00001824

J. L. PRETZEL CONTRACTING, LLC  
PO BOX 240  
BRUCETON MILLS WV 26525-0000  
C00006767

J. P. TECHNICAL SVCS. INC.  
82 OSBORNE RD.  
LONDON KY 40741-0000  
C00006056

J. R. H. TRUCKING, LTD.  
4001 SHADYBROOK CIRCLE  
MORGANTOWN WV 26508-0000  
C00000798

J. REAM ENGINEERING CONSULTANT  
252 ALPINE WAY  
EMPORIUM PA 15834-0000  
C00008816

J. S. T., INC.  
P. O. BOX 646  
GILBERT WV 25621-0000  
C00006099

J. TAYLOR CONTRACTING, INC.  
HC 71, BOX 81B  
WHARNCLIFFE WV 25651-9702  
C00005996

J. TENNANT TRUCKING, INC.  
P. O. BOX 118  
MT. MORRIS PA 15349-0000  
C00001189

J.G. CONTRACTING CO., INC.  
100 W. MAIN ST., STE. 100  
CARNEGIE PA 15106-0000  
C00008746

JABO SUPPLY CORP.  
5164 BRALEY ST.  
HUNTINGTON WV 25707-0000  
C00003256

JACK A. HAMILTON & ASSOC., INC  
342 HIGH ST, PO BOX 471  
FLUSHING OH 43977-0000  
C00006589

JACK DECKER, CONTRACTOR  
216 1/2 MAPLEWOOD DRIVE  
FAIRMONT WV 26554-0000  
C00001851

## 2015 DIRECTORY OF INDEPENDENT CONTRACTOR ADDRESSES

JAG COAL SERVICES, LLC  
P. O. BOX 368  
HAMLIN WV 25523-0000  
C00006823

JAG LANDSCAPING  
108 GILBOB STREET  
FAIRMONT WV 26554-0000  
C00008794

JAMES G. SLUSHER  
981 PHIPPS FORK RD.  
SALYERSVILLE KY 41465-0000  
C00006590

JAMES PAUGH TRUCKING  
192 WARD MEADOW LANE  
SWANTON MD 21561-0000  
C00004154

JAMES RIVER EQUIPMENT VA, LLC  
11047 LEADBETTER RD  
ASHLAND VA 23005-0000  
C00006784

JAMES RUNYON JR. TRUCKING CO.  
RT. 1, BOX 282-C  
DELBARTON WV 25670-0000  
C00002748

JANE LEE ENTERPRISES, INC.  
P. O. BOX 1352  
OAK HILL WV 25901-0000  
C00003541

JAR-BET LEASING, INC.  
P.O. BOX 198  
PREMIER WV 24878-0000  
C00006005

JAUNT, INC.  
P.O. BOX 626  
CHAPMANVILLE WV 25508-0000  
C00001897

JAVINS CORPORATION  
2000 MORGANTOWN IND PARK  
MORGANTOWN WV 26501-0000  
C00006473

JAYDEN ENTERPRISES, LLC  
RT. 3, BOX 227-A  
DELBARTON WV 25670-0000  
C00007752

JBLCO., INC.  
1040 DUTCH VALLEY DR.  
KNOXVILLE TN 37918-0000  
C00006789

JD'S TRUCKING & EXCAVATING INC  
4641 GREENBRIER MTN. RD.  
PANTHER WV 24872-0000  
C00006367

JEFF MINING CO.  
166 SNUFFER ST.  
SCARBRO WV 25917-0000  
C00001873

JEFFERDS CORP.  
P. O. BOX 757  
ST. ALBANS WV 25177-0000  
C00002712

JENNA'S CRANE SERVICE, INC.  
BOX 399  
GILBERT WV 25621-0000  
C00006234

JENNCHEM  
3960 MOUNTVILLE RD.  
GLASTER OH 45732-0000  
C00006673

JENNIFER TRUCKING CO.  
HCR 60, BOX 8  
MOHAWK WV 24862-9410  
C00002834

JENNINGS EXCAVATING, INC.  
2255 N. MOUNTAINEER HWY  
NEWBURG WV 26410-0000  
C00004928

JENSEN DRILLING CO.  
1775 HENDERSON AVENUE  
EUGENE OR 97403-0000  
C00008753

JERMCO TRUCKING  
P. O. BOX 13  
LEIVASY WV 26676-0000  
C00006890

JERRCO, INC.  
5547 CREEK HILL RD.  
ST. PAUL VA 24283-0000  
C00005978

JERRY'S SALVAGE, LLC  
P. O. BOX 35  
HORNER WV 26372-0000  
C00005243

JESSICA TRUCKING  
32 SAWMILL RD.  
PINSONFORK KY 41555-0000  
C00007621

JIM BURDETTE CONTRACTING INC.  
P. O. BOX 354  
SUMMERSVILLE WV 26651-0000  
C00005607

JIM CONSTRUCTION, INC.  
P. O. BOX 3926  
CHARLESTON WV 25339-0000  
C00006499

JIMBO TRUCKING, LLC  
P.O. BOX 142  
LIZEMORE WV 25125-0142  
C00006104

JOE HATFIELD TRANSPORT, INC.  
P. O. BOX 114  
RED JACKET WV 25692-0000  
C00006445

## 2015 DIRECTORY OF INDEPENDENT CONTRACTOR ADDRESSES

JOE HUNT & ASSOCIATES, INC.  
68011 VINEYARD RD  
ST CLAIRVILLE OH 43950-0000  
C00008662

JOEY HUNLEY TRUCKING, INC.  
624 BRUSHY FORK RD.  
SALYERSVILLE KY 41465-0000  
C00006593

JOHN G. RISNER (TRKG)  
7301 EAST MOUNTAIN PKWY  
SALYERSVILLE KY 41465-0000  
C00006769

JOHNNIE L. BOSTON  
461 BOSTON DRIVE  
PENNSBORO WV 26415-0000  
C00008682

JOHNSON BOILER WORKS, INC.  
53 MARSHALL STREET  
BENWOOD WV 26031-0000  
C00001224

JOHNSON INDUSTRIES, INC.  
101 PINE FORK  
PIKEVILLE WV 41501-0000  
C00006459

JOHNSON RAILWAY SERVICE  
198 NORTH MAIN STREET  
CORNELIA GA 30531-0000  
C00000233

JONES TRUCKING, INC.  
517 SHADYSIDE RD  
ELK GARDEN WV 26717-0000  
C00000072

JOSH FRANCIS TRUCKING  
162 MULLEN FORK  
STONE KY 41567-0000  
C00008751

JOY GLOBAL UG MINING, LLC  
177 THORN HILL ROAD  
WARRENDALE PA 15086-0000  
C00008349

JP LEASING  
PO BOX 336  
MULLENS WV 25882-0000  
C00008766

JUSTICE BRUCE  
BOX 185  
VARNEY WV 25696-0000  
C00006468

JUSTICE HIGHWALL MINING, INC.  
818 NORTH EISENHOWER DR  
BECKLEY WV 25802-0000  
C00008611

JUSTICE LAND SURVEYING & ENGIN  
P.O. BOX 565  
BETSY LANE KY 41605-0565  
C00002146

K & R SERVICES, INC  
PO BOX 507  
WAYNESBURG PA 15370-0000  
C00006860

K&K PROFESSIONAL KLEANING, INC  
45740 ROSCO ROAD  
ST. CLAIRSVILLE OH 43950-0000  
C00008331

K&K STEAM CLEANING & CONTRACT.  
667 NEW CAMP ROAD  
SOUTH WILLIAMSON KY 41503-0000  
C00005871

K-MOTION TRANSPORT, LLC  
PO BOX 1099  
GILBERT WV 25621-0000  
C00008224

K. & H. TRUCKING  
PO BOX 184  
MCDOWELL KY 41647-0000  
C00008799

K. & K. REPAIR & CONSTRUCTION  
1202 Anchorage Circle  
VANSANT VA 24656-0000  
C00004689

K. & L. ENTERPRISES  
P.O. BOX 348  
JOLO WV 24850-0000  
c00006413

K. & L. LEASING, INC.  
80 BEECH BRANCH ROAD  
DAVIN WV 25617-0000  
C00006347

K. C. TRANSPORT, INC.  
P.O. BOX 69  
GILBERT WV 25621-0000  
C00006354

K. DOLAN CORPORATION  
P. O. BOX 175  
BLAIRSVILLE PA 15717-0000  
C00007257

K. W. REESE, INC.  
P. O. BOX 298  
MERCERSBURG PA 17236-0000  
C00003587

K.P. TRUCKING LLC  
4561 GREASY CREEK  
SHELBIANA KY 41562-0000  
C00008056

K/M SPCLTY SYS dba LUBRCTN SYS  
4998 D ELK RIVER RD SO  
ELKVIEW WV 25071-0000  
C00003678

KALE TRUCKING, INC.  
1 JAIN DRIVE  
CROSS LANES WV 25313-0000  
C00001950

## 2015 DIRECTORY OF INDEPENDENT CONTRACTOR ADDRESSES

<p>KALKREUTH ROOFING/SHEET METAL 53 - 14TH STREET WHEELING WV 26003-0000 C00003061</p>	<p>KANAWHA CRANE &amp; CONSTR., INC. 13702 NANCY AVENUE CHARLESTON WV 25315-0000 C00003497</p>	<p>KANAWHA RIVER TERMINALS P.O. BOX 308 CEREDO WV 25507-0000 C00006261</p>	<p>KANAWHA SCALES &amp; SYSTEMS, INC. P. O. BOX 569 POCA WV 25159-0000 C00000903</p>
<p>KANAWHA STONE CO., INC. P. O. BOX 503 NITRO WV 25143-0000 C00001732</p>	<p>KANAWHA TRUCKING, INC. P.O. BOX 813 SUMMERSVILLE WV 26651-0000 C00006335</p>	<p>KANAWHA VALLEY CONSTRUCTION P. O. BOX 5276 CHARLESTON WV 25361-0000 C00004145</p>	<p>KANAWHA VALLEY MAINTENANCE,LLC PO OX 60009 CHARLESTON WV 25311-0000 C00007910</p>
<p>KC TRANSPORT, INC PO BOX 216 ROCKY GAP VA 24366-0000 C00008340</p>	<p>KEENAN CONST. &amp; EQUIP REPAIR PO BOX 500 CEDAR GROVE WV 25039-0000 C00008341</p>	<p>KELCHNER, INC 50 ADVANCED DRIVE SPRINGBORO OH 45066-0000 C00008787</p>	<p>KELLI CORP. 3075 POINT MARION RD. MORGANTOWN WV 26505-0000 C00007763</p>
<p>KELLY SURVEYING P.O. BOX 254 DAILEY WV 26259-0000 C00006448</p>	<p>KELTON HOWARD TRUCKING 14119 KY RT 825 OIL SPRINGS KY 41238-0000 C00007964</p>	<p>KEMPER EQUIPMENT, INC. 5051 HORSESHOE PKE ST 200 HONEY BROOK PA 19344-0000 C00007780</p>	<p>KEN &amp; COY ROCK, INC. P.O. BOX 1840 PINEVILLE WV 24874-0000 C00006241</p>
<p>KEN'S TOWING AND SERVICE, LLC PO BOX 3845 PIKEVILLE KY 41502-0000 C00008619</p>	<p>KENNETH COMBS REPAIR 212 SENECA CIRCLE WINFIELD WV 25213-0000 C00001937</p>	<p>KENNY A. BURGESS CONSTR., LLC 245 Bible Church Rd NEW CREEK WV 26743-7005 C00004058</p>	<p>KENTUCKY COAL TRANSPORT, LLC 818 N. EISENHOWER DRIVE BECKLEY WV 25801-0000 C00008327</p>
<p>KENTUCKY OIL &amp; REFINERY 156 KENTUCKY OIL VILLAGE BETSY LANE KY 41605-0000 C00004965</p>	<p>KENZIE TRUCKING P. O. BOX 71 WAR WV 24892-0000 C00006750</p>	<p>KESCO, INC. 215 SOUTH MAIN ST. STE 2 ZELIENOPE PA 16063-0000 C00008230</p>	<p>KESSLER TRUCKING, INC. P.O. BOX 949 ELKINS WV 26241-0000 C00006084</p>
<p>KETCHEM CONSTRUCTION CO. 105 KETCHEM LANE WAYNESBURG PA 15370-0000 C00006462</p>	<p>KEVIN STRADER TRUCKING 600 BAILES ROAD NETTIE WV 26681-0000 C00002594</p>	<p>KEY ENERGY SERVICES, LLC 888 OAKWOOD RD SUITE 320 CHARLESTON WV 25314-0000 C00007913</p>	<p>KEY POINT MINING LLC 900 KEY POINT DRIVE SUMMERSVILLE WV 26651-0000 C00006299</p>

## 2015 DIRECTORY OF INDEPENDENT CONTRACTOR ADDRESSES

KEY TELEPHONE & SECURITY  
PO BOX 796  
OAK HILL WV 25901-0000  
C00005857

KEYROCK ENERGY INC.  
P. O. BOX 1070  
BEAVER WV 25813-0000  
C00003518

KIAH CREEK TRANSPORT, LLC  
PO BOX 190  
LOVELY KY 41231-0000  
C00005947

KING'S AUTO GLASS  
1008 LAFAYETTE AVE  
MOUNDSVILLE WV 26041-0000  
C00004836

KING'S TIRE SERVICE  
P. O. BOX 3511  
BLUEWELL WV 24701-0000  
C00000435

KIRK TRUCKING CO., INC.  
PO BOX 357  
KERMIT WV 25674-0000  
C00004197

KNL, INC  
114 FOXBOROUGH STREET  
N. TAZEWELL VA 24630-0000  
C00007828

KOKOSING CONSTRUCTION CO., INC  
17531 WATERFORD ROAD  
FREDERICK OH 43019-0000  
C00008140

KOORSEN FIRE AND SECURITY, INC  
2719 NORTH ARLINGTON AVE  
INDIANAPOLIS IN 46218-0000  
c00008105

KRIS-CRETE CONTRACTING, INC  
3872 Central Ave  
SHADYSIDE OH 43947-0000  
C00007827

KRIST DOOR SERVICE, INC.  
P.O. BOX 4405  
CHAPMANVILLE WV 25508-0000  
C00004177

KROFF CHEMICAL CO., INC.  
12 FEDERAL STREET  
PITTSBURGH PA 15212-0000  
C00006285

KRYSTAL CLINE TRUCKING  
HC 64 BOX 824  
WELCH WV 24801-0000  
C00006884

KSD ENTERPRISES, LLC  
P.O. BOX 747  
CLARKSBURG WV 26302-0000  
C00006388

KUCERA PLUMB, HEATING&COOLING  
4150 CENTRAL AVENUE  
SHADYSIDE OH 43947-0000  
C00008144

L & JW TRUCKING, LLC  
PO BOX 145  
GREENBANK WV 24944-0000  
C00007785

L. & D. TRUCKING  
P. O. BOX 28  
STOLLINGS WV 25646-0000  
C00004864

L. & D. WELL SERVICES, INC.  
P.O. BOX 1192  
VANSANT VA 24656-0000  
C00008207

L. & L. TRUCKING & CONSTR, INC  
POST OFFICE BOX 480  
HANOVER WV 24844-0480  
C00007532

L. ADKINS OIL, INC.  
P.O. BOX 190  
CRAIGSVILLE WV 26205-0000  
C00008201

L. AND D. CONTRACTORS  
100 VILLAGE DRIVE STE 200  
FAIRMONT WV 26554-0000  
C00006942

L. D. HANNA & SON, INC.  
104 SKYLINE DR.  
LEWISBURG WV 24901-0000  
C00005948

L. G. HETAGER DRILLING, INC.  
1857 WOODLAND AVE. EXT.  
PUNXSUTAWNEY PA 15767-0000  
C00005497

L. J. HUGHES & SONS  
320 TURNPIKE ROAD  
SUMMERSVILLE WV 26651-0000  
C00001231

L. R. DANIELS TRANSPORTATN INC  
12030 PAUL COFFEY BLVD.  
ASHLAND KY 41102-0000  
C00006000

L. S. M. EXCAVATING, LLC  
PO BOX 129  
FREEBURN KY 41528-0000  
C00008306

L.W. MINE SERVICES LLC  
PO BOX 428  
KINGMONT WV 26578-0000  
C00007933

LAMBERT CONSTRUCTION  
3488 JOHN NASH BLVD  
BLUEFIELD WV 24701-0000  
C00007788



## 2015 DIRECTORY OF INDEPENDENT CONTRACTOR ADDRESSES

LAMBERT TRUCKING OF WV, LLC  
PO BOX 401, 801 Q RD  
ARTHURDALE WV 26520-0000  
C00008759

LANDIS TRUCKING  
9024 GLADES PIKE  
BERLIN PA 15530-0000  
c00004157

LANE SERVICE ENTERPRISES, INC.  
P. O. BOX 205  
STANAFORD WV 25927-0000  
C00002527

LARRY SKAGGS TRUCKING,LLC  
216 PEACH DRIVE  
OLIVE HILL KY 41164-0000  
C00006970

LARRY'S WELDING INC  
76 CRAFT DRIVE  
SUTTON WV 26601-0000  
c00007398

LAURITA EXCAVATING, INC.  
302 DENTS RUN RD.  
MORGANTOWN WV 26501-0000  
C00000084

LAYNE CHRISTENSEN CO.  
1800 Hughes Landing Blvd  
THE WOODLANDS TX 77380-0000  
c00005195

LBS RELIABILITY SERVICES  
1501 REEDSDALE ST STE 500  
PITTSBURGH PA 15233-0000  
C00008363

LEE MAIN EXCAVATING  
258 DAYS RUN ROAD  
FAIRVIEW WV 26570-0000  
C00000751

LEE REGER BUILDS, INC.  
P.O. BOX 1872  
SHINNSTON WV 26431-0000  
C00006461

LEE SARTIN TRUCKING CO., INC.  
P.O. BOX 968  
KERMIT WV 25674-0000  
c00000406

LEE SUPPLY CO., INC.  
P. O. BOX 35  
CHARLEROI PA 15022-0000  
C00002868

LESLIE EQUIPMENT CO.  
PO BOX 629  
COWEN WV 26206-0000  
C00002102

LEWIS-GOETZ AND COMPANY, INC.  
650 WASHINGTON RD.STE 500  
PITTSBURGH PA 15228-0000  
c00007469

LEXINGTON MINE RECLAMATION SER  
200 WEST VINE ST. STE 300  
LEXINGTON KY 40507-0000  
C00005890

LEXYCON, LLC  
PO BOX 8  
NITRO WV 25143-0000  
C00008316

LIBERTY MANAGEMENT, LLC  
PO BOX 157  
HURRICANE WV 25526-0000  
C00008323

LIBERTY TANK LINES, LLC  
P. O. BOX 3621  
CHARLESTON WV 25336-0000  
C00006810

LIGHTNING CONTRACT SERVICE INC  
P.O. BOX 4544  
CHAPMANVILLE WV 25508-0000  
C00004445

LIMBACH COMPANY, LLC  
31 - 35TH STREET  
PITTSBURGH PA 15201-0000  
C00008344

LINCAR, INC.  
P. O. BOX 1891  
GRUNDY VA 24614-0000  
c00004690

LINCOLN CONTRACTING & EQUIP CO  
P. O. BOX 96  
BOSWELL PA 15531-0000  
C00000130

LINCOLN LEASING, INC.  
P. O. BOX 368  
HAMLIN WV 25523-0000  
C00004335

LION INDUSTRIES, LLC  
PO BOX 455  
ST. CLAIRSVILLE OH 43950-0000  
C00008314

LITTLE BEAR TRUCKING, INC.  
PO BOX 622  
PANTHER WV 24872-0000  
C00007628

LITTLE BEN TRUCKING, INC.  
P.O. BOX 202  
BARTLEY WV 24813-0000  
C00003070

LITTLE T TRUCKING  
HC 68 BOX 931  
HANOVER WV 24839-0000  
C00007741

LIVINGOOD EQUIPMENT, LLC  
PO BOX 789  
GILBERT WV 25621-0000  
C00008274

## 2015 DIRECTORY OF INDEPENDENT CONTRACTOR ADDRESSES

LLOYD'S ELECTRONICS, INC.  
P.O. BOX 250  
MILLWOOD WV 25262-0000  
C00003272

LOGAN CORPORATION  
20 MCJUNKIN ROAD  
NITRO WV 25143-2506  
C00002614

LOGAN UG FIRE SUPPRESSION, LLC  
20 MCJUNKIN ROAD  
NITRO WV 25143-0000  
C00008311

LOGAN WATER CARE  
P. O. BOX 425  
STOLLINGS WV 25646-0000  
c00001904

LOGI-TEC, INC  
PO BOX 579  
MURRYSVILLE PA 15668-0000  
C00007916

LONA SUSAN HELTON  
5648 LICKCREEK ROAD  
SALYERSVILLE KY 41465-0000  
C00008007

LONE PINE CONSTRUCTION, INC.  
83 LUSK RD  
BENTLEYVILLE PA 15314-0000  
C00002988

LONE WOLF NATURAL RESOURCE SEF  
P. O. BOX 56  
NETTIE WV 26681-0000  
C00006496

LONG RUN TRANSPORT (KBR)  
1 JAIN DRIVE  
CROSS LANES WV 25313-0000  
C00004357

LOUIS LILLY CONTRACTING, LLC  
PO BOX 1445  
BEAVER WV 25813-0000  
C00007749

LOUISA CONSTRUCTION COMPANY  
P. O. BOX 178  
LOUISA KY 41230-0000  
C00005164

LUBURGH INCORPORATED  
4174 EAST PIKE  
ZANESVILLE OH 43701-0000  
c00000915

LUCKY CONSTRUCTION  
PO BOX 1325  
GILBERT WV 25621-0000  
c00008038

LUMBER SALES INC.  
BOX 447  
GILBERT WV 25621-0000  
C00006063

LYKENS EQUIPMENT REPAIR, LLC  
901 CANNON ROAD  
BRUCETON MILLS WV 26525-0000  
C00007745

LYNCH CONSTRUCTION CO., INC  
2740 POCAHONTAS TRAIL  
WHITE SULPHUR SPRINGS WV 24986-  
c00008332

M & J EXPLOSIVES, LLC  
PO BOX 1248  
CARLISLE PA 17013-0000  
C00008284

M & K TRUCKING  
8031 STATE HGHWY 194 E  
KIMPER KY 41539-0000  
C00007631

M & P SERVICES, INC.  
818 NORTH EISENHOWER DR  
BECKLEY WV 25802-0000  
C00007681

M & T CONTRACTING INC  
701 CONLEY BRANCH ROAD  
CHAPMANVILLE WV 25508-0000  
C00006903

M. & B. EQUIPMENT REPAIR  
PO BOX 361  
FAIRDALE WV 25839-0000  
C00008769

M. & D. STEAM CLEANING CO.  
P. O. BOX 261  
ACCOVILLE WV 25606-0000  
c00006490

M. & G. TRUCKING, LLC  
70 KILGORE CK  
MILTON WV 25541-0000  
C00006346

M. & H. SERVICES  
201 M&H STREET  
LOGAN WV 25601-0000  
C00007412

M. & H. TRUCKING CO.  
P.O. BOX 1099  
GILBERT WV 26521-0000  
c00000712

M. & J. TRUCKING CO., INC.  
PO BOX 99  
IAEGER WV 24844-0000  
C00000183

M. A. & A. TRUCKING  
HCR 60 BOX 171  
IAEGER WV 24844-0000  
C00004138

M. A. HESTON, INC.  
1131 PLEASANT VALLEY ROAD  
FAIRMONT WV 26554-0000  
C00000510

## 2015 DIRECTORY OF INDEPENDENT CONTRACTOR ADDRESSES

M. D. TRUCKING, INC.  
5659 KY RT. 850  
HIPPO KY 41653-0000  
C00006567

M. G. C., INC.  
P. O. BOX 115  
BOLT WV 25817-0000  
C00001764

M.C.P. ENTERPRISES LLC  
300 PRESTIGE PARK STE2C  
HURRICANE WV 25526-0000  
C00007854

M.W. PLATT, INC.  
PO BOX 68  
UNIONTOWN PA 15401-0000  
C00008279

MAAN POWER SERVICES, LLC  
P.O. BOX 341  
BRIDGEPORT OH 43912-0000  
C00008265

MAC LOGISTICS INC  
HC 34 Box 66  
Rupert WV 25962-0000  
C00007950

MAC'S SERVICES  
P. O. BOX 382  
MAN WV 25635-0000  
c00006773

MACHINERY SERVICES CORP.  
3625 COLONEL DRIVE  
RICHMOND KY 40475-0000  
C00002106

MACHINERY TRANSPORT, INC  
PO BOX 1645  
OAK HILL WV 25901-0000  
C00006962

MACK INDUSTRIES, INC.  
201 COLUMBIA ROAD  
VALLEY CITY OH 44280-0000  
C00008196

MAINTENANCE MANAGEMENT CORP.  
PO BOX 362  
POUNDRING MILL VA 24637-0000  
C00002517

MALLARD ENVIRONMENTAL SERVICES  
POST OFFICE BOX 1298  
SHADY SPRINGS WV 25918-0000  
C00007506

MANSBACH METAL CO.  
P. O. BOX 1179  
ASHLAND KY 41105-0000  
c00004054

MARC BARTRAM TRUCKING  
365 WOLF CREEK ROAD  
FORT GAY WV 25514-0000  
C00006869

MARCH-WESTIN, COMPANY, INC.  
360 FRONTIER STREET  
MORGANTOWN WV 26505-0000  
C00008252

MARCO CONCRETE LIFTING, INC.  
406 MACCORKLE AVENUE  
ST. ALBANS WV 25177-0000  
C00007471

MARCUM & ASSOCIATES, INC  
PO BOX 337  
LOGAN WV 25601-0000  
c00008319

MARCUM TRANSPORT INC.  
P.O. BOX 378  
MT. GAY WV 25637-0000  
C00006114

MARCUS G. HOWARD TRUCKING  
HC 62 BOX 410  
SALYERSVILLE KY 41465-0000  
C00008209

MARFORK COAL COMPANY, INC  
PO BOX 457  
WHITESVILLE WV 25209-0000  
C00007757

MARGIE DOLIN TRUCKING, INC.  
P.O. BOX 417  
INSTITUTE WV 25112-0000  
C00008613

MARIETTA SILOS, LLC  
2417 WATERFORD ROAD  
MARIETTA OH 45750-0000  
C00007457

MARK YOUNG TRUCKING  
12 FURNACE STREET  
LONACONING MD 21539-0000  
C00006377

MARMIC FIRE & SAFETY  
PO BOX 1086  
JOPLIN MO 64802-0000  
C00008320

MARPLE TRUCKING, INC.  
48 ALLEN MARPLE DR.  
OAKLAND MD 21550-0000  
C00003906

MARSHALL MILLER & ASSOC.  
534 INDUSTRIAL PARK ROAD  
BLUEFIELD VA 24605-0000  
C00001999

MARTIN'S EQUIP. & REPAIR SERV.  
2476 SWEENEYSBURG RD.  
BECKLEY WV 25801-0000  
C00004774

MASONS TRANSPORT INC.  
PO BOX 395  
BOLT WV 25817-0000  
c00007501

## 2015 DIRECTORY OF INDEPENDENT CONTRACTOR ADDRESSES

MASSEY TECHNICAL SERVICES, LLC  
10 MILLBROOK ROAD  
BRIDGEPORT WV 26330-0000  
C00006096

MASSIE RECLAMATION, INC.  
PO BOX 70  
GHENT WV 25843-0070  
C00001117

MATNEY CONSTRUCTION CO., INC.  
P.O. BOX 1196  
VANSANT VA 24656-0000  
C00007066

MATO CORPORATION  
PO BOX 7268  
BECKLEY WV 25802-0000  
c00006904

MATRIX DESIGN GROUP INC.  
3299 TOWER DRIVE  
NEWBURG IN 47630-0000  
c00007624

MATT RAY TRUCKING  
1031 ROCKHOUSE RD  
HATFIELD KY 41514-0000  
C00006036

MATTHEW VANHOOSE TRUCKING  
8632 US N. 23  
LOWMANSVILLE KY 41232-0000  
C00004980

MAXIM CRANE WORKS LP  
101 INDEPENDENT AVE  
NITRO WV 25143-0000  
C00005641

MAXXIM REBUILD COMPANY, LLC  
12003 VIRGINIA BLVD.  
ASHLAND KY 41102-0000  
c00004627

MC ENTERPRISES, INC.  
HC 32 BOX 90  
WAR WV 24892-0000  
C00008237

MCADOO'S INC  
1225 RT 40 W PO BOX 476  
CLAYSVILLE PA 15323-0000  
C00008791

McALLISTER CONSTRUCTION, LLC  
P.O. BOX 474  
COOL RIDGE WV 25825-0000  
C00007665

McBRIDE REMANUFACTURING  
151 STEWART STREET  
WELCH WV 24801-0000  
C00003846

McCLANAHAN SERVICE, INC.  
7040 SISSONVILLE DRIVE  
SISSONVILLE WV 25901-0000  
C00001486

McCLUNG & LOGAN EQUIP. CO., INC  
4601 WASHINGTON BLVD  
BALTIMORE MD 21227-0000  
C00008305

McCLURE CONCRETE PRODUCTS, INC  
PO BOX 338  
RICHLANDS VA 24641-0000  
C00008018

MCCLURE CONSTRUCTION CO., LLC  
P.O. BOX 77  
VENETIA PA 15367-0077  
C00006415

McCOURT & SON CONSTRUCTION  
2790 CENTRALIA RD.  
SUTTON WV 26601-0000  
C00000022

MCCOY TRUCKING  
PO BOX 275  
IAEGER WV 24844-0000  
c00006945

MCGRAW/KOKOSING, INC  
101 CLARK BLVD  
MIDDLETOWN OH 45044-0000  
C00008146

McHAL CORP.  
P. O. BOX 882  
FAIRMONT WV 26555-0882  
C00000134

MCKEEN SECURITY INC  
PO BOX 740  
ST. CLAIRSVILLE OH 43950-0000  
C00006953

McKINNEY DRILLING CO.  
74 STEWART LANE  
WINFIELD WV 25213-0000  
C00000417

MCKINNEY HAULING  
PO BOX 383  
LOUISA KY 04123-0000  
C00006878

McLANAHAN CORP  
200 WALL STREET  
HOLLIDAYSBURG PA 16648-0000  
C00007887

McNIEL FENCE CO.  
P.O. BOX 6122  
CHARLESTON WV 25362-0000  
c00001687

MEC, LLC  
130 MEADOW BRIDGE ROAD  
MOUNT MORRIS PA 15349-0000  
C00006910

MECHANICAL & CERAMIC SOLUTIONS  
P.O. BOX 536  
CARNEGIE PA 15106-0000  
C00006467

## 2015 DIRECTORY OF INDEPENDENT CONTRACTOR ADDRESSES

MEDFORD TRUCKING, LLC  
4799 KANAWHA BLVD. EAST  
CHARLESTON WV 25306-0000  
C00006067

MEGAN, INC  
PO BOX 12  
NORTH MATEWAN WV 25688-0000  
C00006795

MEIGS MINE SERVICE LLC  
53640 PORTLAND ROAD  
PORTLAND OH 45770-0000  
C00007984

MERIT CONTRACTING, INC.  
1428 DELBERTS DR.  
MONONGAHELA PA 15063-0000  
C00002378

METALCRAFT MINING EQUIP RBLDRS  
P. O. BOX 94  
CRAIGSVILLE WV 26205-0000  
C00002214

METALICO PITTSBURGH, INC  
PO BOX 76  
BROWNSVILLE PA 15417-0000  
C00007952

MGI, INC  
PO BOX 1232  
PAINTSVILLE KY 41240-0000  
C00007897

MH EQUIPMENT, INC.  
126 LAKEVIEW DRIVE  
CHARLESTON WV 25313-0000  
C00006340

MICHAEL SKAGGS TRUCKING, INC  
PO BOX 550  
GRAYSON KY 41143-0000  
C00006969

MICHAEL B. COOK  
P. O. BOX 747  
PINEVILLE WV 24874-0000  
c00008724

MICHAEL J. MAXWELL  
6759 EAST VALLEY ROAD  
DUNLOP TN 37327-0000  
C00007470

MICROLOGIC, INC  
PO BOX 328  
BUCKHANNON WV 26201-0000  
C00008827

MID ATLANTIC STORAGE SYSTEM IN  
1551 ROBINSON ROAD  
WASHINGTON COURT HOUSE OH 43161  
C00007478

MID MOUNTAIN CONTRACTING, LLC  
P. O. BOX 594  
LOVELY KY 41231-0000  
C00008544

MIDLIN ELECTRIC CO., INC.  
P. O. BOX 383  
BECKLEY WV 25802-0383  
C00002347

MIDWEST CONSTRUCTION SERVICES  
5555 GULL ROAD  
KALAMAZOO MI 49048-0000  
C00008066

MIKE CERNUTO CONTRACTING  
P.O. BOX 1267  
CRAB ORCHARD WV 25827-0000  
C00007639

MIKE DOVER CORPORATION  
50 GREENHILL ROAD  
ELDORADO IL 62930-0000  
C00006446

MIKIE'S TRUCKING  
3631 HINTON ROAD  
ATHENS WV 24712-0000  
C00006919

MILL RUN ENTERPRISES  
276 CASTEEL ROAD  
BRUCETON MILLS WV 26525-0000  
C00002356

MILLENNIUM GROUP, LLC  
PO BOX 3698  
CHARLESTON WV 25336-0000  
C00006997

MILLENNIUM TECHNOLOGIES, LLC  
PO BOX 3468  
CHARLESTON WV 25334-0000  
C00006935

MILLER & ANDERSON INC  
P.O. BOX 128  
CLEAR BROOK VA 22624-0000  
C00008828

MILLER CONTRACTING SERVICES  
5905 WALNUT GROVE ROAD  
CARRIER MILLS IL 62917-0000  
C00008075

MILLER'S WELDING SERV., INC.  
7945 AVILTON LONACONING R  
LONACONING MD 21539-0000  
C00003386

MILLS SERVICE  
165 KITTY HAWK AVE  
ROCK WV 24747-0000  
C00008272

MILTECH ANALYTICAL SERVICES  
PO BOX 470  
HUNKER PA 15635-0000  
c00007986

MINE BATTERY SERVICE, INC.  
P.O. BOX 578  
BEAVER WV 25813-0000  
C00001566

## 2015 DIRECTORY OF INDEPENDENT CONTRACTOR ADDRESSES

MINE LIFELINE, LLC  
PO BOX 4542  
CHAPMANVILLE WV 25508-0000  
C00008281

MINE VENTILATION SERVICES, INC  
1625 SHAW AVE SUITE 103  
CLOVIS CA 93611-0000  
c00007943

MINERAL FABRIC & MACH CO, INC  
P. O. BOX 21  
KEYSER WV 26726-0000  
C00003525

MINERAL LABS, INC.  
P. O. BOX 549  
SALYERSVILLE KY 41465-0000  
C00002360

MINING CLAMPS, FASTNERS & MORE  
117 LITTLE SHANNON RUN RD  
MT. MORRIS PA 15349-0000  
C00004717

MINING CONSULTING SERVICES INC  
P. O. BOX 207  
KIMPER KY 41539-0000  
c00005122

MINING CONTROLS, INC.  
P. O. BOX 1141  
BECKLEY WV 25802-0000  
C00001643

MINING MACHINERY, INC.  
1512 NORTH BIG RUN ROAD  
ASHLAND KY 41102-0000  
C00004804

MINING REPAIR SPECIALISTS, INC  
P. O. BOX 644  
HOLDEN WV 25625-0000  
C00004447

MINING SERVICES LLC  
12445 PAUL COFFEE BLVD  
ASHLAND KY 41102-0000  
c00007791

MINOVA USA INC.  
150 SUMMER CT  
GEORGETOWN KY 40324-0000  
C00006352

MISTER C MOBILE PRESSURE, INC  
2919 NEW HAVEN CT  
FLATWOODS KY 41139-0000  
C00006979

MOATS TRUCKING & EXCAV., INC  
PO BOX 96  
ROCK CAVE WV 26234-0000  
C00008789

MOBILE TRANSPORT SERVICES, INC  
PO BOX 1050  
KERMIT WV 25674-0000  
C00008360

MODERN CONSTRUCTION, INC.  
PO BOX 187  
STANVILLE KY 41659-0000  
C00004223

MODERN PUMP & EQUIPMENT, INC.  
PO BOX 200  
LIVERPOOL PA 17045-0000  
c00007642

MODULAR BLDG CONSULTANTS OF WV  
P. O. BOX 608  
POCA WV 25159-0000  
C00005578

MODULAR CONTRACTORS, INC.  
703 STATE RT. 30, SUITE 2  
IMPERIAL PA 15126-0000  
C00007711

MOLE MASTER SERVICES CORP.  
27815 STATE ROUTE 7  
MARIETTA OH 45750-0000  
C00001926

MOLISEE TRUCKING, LLC  
30 WILKINS MINE ROAD  
MAIDSVILLE WV 26541-0000  
C00008832

MOLLETT WELDING  
P. O. BOX 418  
STOLLINGS WV 25646-0000  
C00004060

MON VALLEY CLEANING, LLC  
390 FRONTIER AVE  
MORGANTOWN WV 26505-0000  
C00008377

MON-VALLEY INTEGRATION, LLC.  
PO BOX 247  
DELLSLOW WV 26531-0000  
C00006304

MOODY AND ASSOCIATES INC  
11548 COTTON ROAD  
MEADVILLE PA 16335-0000  
C00006852

MOON GLOW ELECTRIC & SECURITY  
P. O. BOX 67  
LOWMANSVILLE KY 41232-0000  
C00008541

MOORE CONCRETE PUMPING, INC.  
P. O. BOX 39  
BRIDGEVILLE PA 15017-0000  
C00004567

MORELAND TRUCKING, INC.  
P.O. BOX 87  
MT. STORM WV 26739-0000  
C00000795

MORGANTOWN HEATING & COOLING  
812 SOMERSET ST.  
MORGANTOWN WV 26505-0000  
C00001204

## 2015 DIRECTORY OF INDEPENDENT CONTRACTOR ADDRESSES

MORGANTOWN MACHINE & HYDRAULIC  
437 GOSHEN ROAD  
MORGANTOWN WV 26508-0000  
C00007623

MORGANTOWN SEPTIC SERVICE  
816 RIVER ROAD  
MORGANTOWN WV 26501-0000  
C00008078

MORGANTOWN TECHNICAL SVC. INC.  
303 MEADOW RIDGE DR.  
MT. MORRIS PA 15439-0000  
C00004715

MOTION INDUSTRIES  
600 PARKWAY RD. STHRGE PK  
CHARLESTON WV 25309-0000  
C00005380

MOULDAGRAPH CORP.  
4134 FIRST AVE  
NITRO WV 25143-0000  
C00000846

MOUNTAIN CONSTR. CO., INC.  
HIGHWAY 421 SOUTH  
GREYS KNOB KY 40829-0000  
C00003480

MOUNTAIN EDGE MINING, INC.  
PO BOX 2226  
BECKLEY WV 25801-0000  
C00003650

MOUNTAIN FORK CONSTR., CO. INC  
P.O. BOX 1084  
BLUEFIELD VA 24605-0000  
C00006391

MOUNTAIN STATE CO.  
PO BOX O  
CEDER GROVE WV 25039-0000  
C00002694

MOUNTAIN STATE RECLAMATION INC  
PO BOX 4455  
CHAPMANVILLE WV 25508-0000  
C00007944

MOUNTAIN STATE SECURITY, LLC  
PO BOX 1021  
GILBERT WV 25621-0000  
C00007685

MOUNTAIN TOP CLEARING, LLC  
P.O. BOX 75  
FAIRDALE WV 25839-0000  
C00006105

MOUNTAINEER CONTRACTOR, INC  
PO BOX 606  
KINGWOOD WV 26537-0000  
C00007978

MOUNTAINEER EXCAVATING  
P.O. BOX 498  
MOUNDSVILLE WV 26041-0000  
C00001026

MOUNTAINEER EXCAVATING SER LLC  
4474 COAL RIVER ROAD  
ALUM CREEK WV 25003-0000  
C00008838

MOUNTAINEER GLASS, INC.  
413 DUNBAR AVE  
DUNBAR WV 25064-0000  
C00001203

MOUNTAINEER INFRASTRUCTURE LLC  
2376 LANEVILLE ROAD  
DRYFORK WV 26263-0000  
C00008275

MOUNTAINEER INV. & SECURITY  
P.O. BOX 891  
ATHENS WV 24712-0891  
C00000655

MOUNTAINEER LABOR SOLUTIONS  
PO BOX 488  
SETH WV 25181-0000  
C00007776

MOUNTAINEER M.R. ASSOC., INC.  
623 INDUSTRIAL PARK RD.  
BEAVER WV 25813-0000  
C00001983

MOUNTAINEER MINE SAFETY & TRNG  
623 INDUSTRIAL PARK RD.  
BEAVER WV 25813-0000  
C00000470

MOUNTAINEER MOBILE WASH  
PO BOX 1100  
GAULEY BRIDGE WV 25085-0000  
C00005660

MOUNTAINEER POWER WASHING  
240 NICKEL LANE  
PRINCETON WV 24740-0000  
C00008089

MOUNTAINEER RESOURCES, INC.  
P.O. BOX 1187  
FAIRMONT WV 26555-1187  
C00000029

MOUNTAINEER WELDING  
1841 STAUNTON TURNPIKE  
PARKERSBURG WV 26104-0000  
C00007536

MOVIRA TRUCKING CO.  
287 COAL RUN  
ALBRIGHT WV 26519-0000  
C00000695

MS DEMOLITION CONTRACTORS, LLC  
404 MARGARET STREET  
SOUTH POINT OH 45680-0000  
C00008188

MT. VIEW RESOURCES, INC.  
HC 32 BOX 588  
CARETTA WV 24821-0000  
c00006006

## 2015 DIRECTORY OF INDEPENDENT CONTRACTOR ADDRESSES

MTS COMMUNICATIONS  
5546 US 23 SOUTH  
IVEL KY 41642-0000  
C00006924

MURPHY ELEVATOR COMPANY  
128 EAST MAIN STREET  
LOUISVILLE KY 40202-0000  
C00007965

MURRAY TRUCKING, INC.  
5769 KINGWOOD PIKE  
REEDSVILLE WV 26547-0000  
C00004891

MURRYSVILLE MACHINERY CO., LLC  
1000 COMMERCIAL COURT  
IRWIN PA 15642-0000  
C00008214

MWR, LLC  
PO BOX 223  
AUXIER KY 41602-0000  
C00008296

N & J CONSTRUCTION CO., INC.  
PO BOX 1506  
GILBERT WV 25621-0000  
C00007762

N.F. MANSUETTO & SONS, INC  
116 WOOD STREET  
MARTINS FERRY OH 43935-0000  
c00006867

NABORS COMPLETION & PROD. SERV  
515 W. GREENS RD STE 1100  
HOUSTON TX 77067-0000  
C00008225

NALCO COMPANY  
4510 PENNSYL AVE SUITE F  
CHARLESTON WV 25302-0000  
C00002701

NAPIERALSKI FORESTRY ENT., INC  
3748 PEACH ORCHARD RD  
STREET MD 21154-0000  
C00008300

NARCO, INC.  
P. O. BOX 549  
SMITHERS WV 25186-0000  
C00003531

NATIONAL ELECTRIC CO., INC.  
3622 BRISTOL HIGHWAY  
JOHNSON CITY TN 37601-0000  
C00002842

NEAL AND ASSOCIATES, INC.  
P. O. BOX 680  
MONTCALM WV 24737-0000  
C00003376

NECESSARY OIL COMPANY  
1300 GEORGIA AVE  
BRISTOL TN 37620-0000  
c00007693

NELSON BROTHERS, LLC  
820 SHADES CR PKWY S 2000  
BIRMINGHAM AL 35209-0000  
C00002920

NEMO'S AUTO BODY, INC.  
PO BOX 307  
RAYLAND OH 43943-0000  
C00008301

NEW MARK, INC.  
P. O. BOX 249  
DELBARTON WV 25670-0000  
C00002863

NEW RIDGE MINING RECLAM. GROUP  
PO BOX 1120  
HOLDEN WV 25625-0000  
C00002737

NEW RIVER ELECTRICAL CORP.  
P. O. BOX 70  
CLOVERDALE VA 24077-0000  
C00004767

NEW RIVER ENGINEERING, INC.  
202 SCHOOL DRIVE  
SHREWSBURY WV 25015-0000  
C00004432

NEWPORT TRADING CO.  
P.O. BOX 1880  
BEAVER WV 25813-0000  
C00002878

NEXGEN INDUSTRIAL SERVICES  
125 LONG STREET  
RICES LANDING PA 15357-0000  
C00008058

NICHOLAS ENTERPRISES, LLC  
P.O. BOX 97  
REEDSVILLE WV 26547-0000  
c00007668

NICHOLS CONSTRUCTION, LLC.  
P.O. BOX 1179  
VANSANT VA 24656-0000  
c00006361

NICOLOZAKES TRK. & CONST. INC.  
P.O. BOX 670  
CAMBRIDGE OH 43725-0000  
C00006348

NIDEC AVTRON AUTOMATION CORP  
7555 E. PLEASANT VALLEY R  
INDEPENDENCE OH 44131-5557  
C00008324

NOAH HORN WELL DRILLING, INC.  
P.O. BOX 269  
VANSANT VA 24656-0269  
C00001712

NON-DESTRUCTIVE INSPECTION SPC  
PO BOX 220  
HURRICANE WV 25526-0000  
C00002969



## 2015 DIRECTORY OF INDEPENDENT CONTRACTOR ADDRESSES

NOR-WILL TRUCKING CO., INC.  
POST OFFICE BOX 480  
IAEGER WV 24844-0000  
C00007487

NORRIS SCREEN & MFG., LLC  
21405 GOV GC PERY HWY  
TAZEWELL VA 24651-0000  
C00008540

NORTH AMERICAN BATTERY, INC.  
PO BOX 40  
TURTLE CREEK WV 25203-0000  
C00001155

NORTH AMERICAN DRILLERS, INC.  
130 MEADOW RIDGE RD  
MOUNT MORRIS PA 15349-0000  
C00000126

NORTH AMERICAN INDUSTRIAL SER  
3329 TEAYS VALLEY ROAD  
HURRICANE WV 25525-9141  
c00007884

NORTH CENTRAL PAVING INC.  
5750 SALTWELL ROAD  
BRIDGEPORT WV 26330-0000  
c00007510

NOVA, INC  
PO BOX 380  
ALLEN KY 41601-0000  
C00007994

NUZUM TRUCKING CO., INC.  
P.O. BOX 38  
SHINNSTON WV 26431-0000  
C00000020

O'BRIEN'S RENT-ALL & SALES INC  
PO BOX 6682  
WHEELING WV 26003-0000  
C00003948

O'DELL'S TRUCKING CO., INC.  
P. O. BOX 565  
KERMIT WV 25674-0000  
C00003488

OHIO DRILLING CO.  
2405 BOSTIC BLVD, S.W.  
MASSILLON OH 44647-0000  
C00002001

OHIO FARM SYSTEMS, INC.  
8130 COUNTY ROAD 20  
MANSFIELD OH 44904-0000  
C00006634

OHIO TRANSMISSION CORPORATION  
6644 TEAYS VALLEY RD  
SCOTT DEPOT WV 25560-0000  
C00006331

OHIO-WEST VIRGINIA EXCAVATING  
PO BOX 128  
POWHATAN POINT OH 43942-0000  
C00007981

OLIVER REFRACTORY, INC.  
720 5TH AVE.  
ST. ALBANS WV 25177-0000  
c00001382

OLMSTED, INC.  
P. O. BOX 572 MADISON AVE  
WEST ELIZABETH PA 15088-0000  
c00001872

OMEGA CEMENTING COMPANY  
P.O. BOX 357  
APPLE CREEK OH 44606-0000  
C00006375

ON SITE GAS SYSTEMS  
35 BUDNEY ROAD  
NEWINGTON CT 06111-0000  
C00007989

ONLY WAY WATER, LLC  
PO BOX 791  
ALDERSON WV 24910-0000  
C00008334

OPAL COAL SALES, LLC  
RR1 BOX 89  
DELBARTON WV 25627-0000  
C00007816

ORDERS CONSTRUCTION CO., INC.  
P.O. BOX 1448  
ST. ALBANS WV 25177-0000  
C00002769

ORICA USA, INC.  
6324 TWINE HOLLOW ROAD  
SALEM VA 24153-0000  
c00006384

ORNER & SONS TRUCKING, INC.  
3641 CHESTNUT RIDGE ROAD  
GRANTSVILLE MD 21536-0000  
C00008780

ORRISON MAINTENANCE SERVICE  
103 RUGGLES AVENUE  
ST. CLAIRSVILLE OH 43950-0000  
C00003049

OVERHEAD DOOR OF PITTSBURGH  
400 POPLAR STREET  
PITTSBURGH PA 15223-0000  
C00007645

OZZYS PRESSURE WASHING, INC.  
208 COCHRAN LANE  
NITRO WV 25143-0000  
C00008290

P & P CONSTRUCTION, INC.  
PO BOX 492  
ISOM KY 41824-0000  
C00008291

P. & A. ENGINEERS & CONSULTS.  
P.O. BOX 279  
LOUISA KY 41230-0000  
C00002174

## 2015 DIRECTORY OF INDEPENDENT CONTRACTOR ADDRESSES

P. I. PRODUCTS, INC.  
134 NEAL STRET  
BECKLEY WV 25801-0000  
C00003651

P. I. W., INC.  
732 RIDGE ROAD  
SALTVILLE VA 24370-0000  
C00000940

P.C.M. CONTRACTING SVCS., LLC.  
P.O. BOX 1157  
SOPHIA WV 25921-0000  
C00006405

P.J. DICK INCORPORATED  
PO BOX 6774  
PITTSBURGH PA 15212-0000  
C00007771

PACIFICORP, LLC  
PO BOX 2708  
CHARLESTON WV 25330-0000  
C00008276

PAL'S ELECTRIC SHOP, INC.  
1087 NAVIGATOR ROAD  
GRUNDY VA 24614-0000  
C00008204

PANHANDLE BUILDERS&EXCAVATING  
222 LANGSTON BLVD.  
MARTINSBURG WV 25404-0000  
C00007648

PARKS DRILLING CO.  
5745 AVERY ROAD  
DUBLIN OH 43016-0000  
c00004838

PARSLEY ENTERPRISES INC  
HC 32 BOX 90  
WAR WV 24892-0000  
C00007998

PARSLEYS' GENERAL TIRE, INC.  
2006 N. MAIN STREET  
LONDON KY 40741-0000  
C00008233

PARSONS REPAIR  
465 PARSONS ROAD  
AURORA WV 26705-0000  
C00004338

PATRICK'S TRUCKING  
1412 CENTER STREET  
CATLETTSBURG KY 41129-1330  
C00006918

PATRIOT ONE, INC.  
35 CARSON STREET  
BELLE VERNON PA 15012-0000  
C00008280

PATRIOT PAINTING, INC  
375 BEECH BOTTOM RD  
OAK HILL WV 25901-0000  
C00007812

PATTERSON CONTRACTING, INC.  
PO BOX 376  
MT. GAY WV 25637-0000  
C00004046

PAUL BRANHAM TRUCKING LLC  
5758 US 23 NORTH  
PAINTSVILLE KY 41240-0000  
C00007903

PAUL E. YODER TRUCKING  
299 ENGLS MILL RD.  
SALISBURY PA 15558-2001  
C00004168

PAUL HARRIS TRUCKING INC  
331 SHORT BRANCH  
PRESTONBURG KY 41653-0000  
C00007954

PAUL SWENGLISH TRUCKING  
211 HADDENVILLE ROAD  
UNIONTOWN PA 15401-0000  
C00007946

PAUL'S REPAIR SHOP, INC.  
P. O. BOX 61  
BIG ROCK VA 24603-0000  
C00003676

PAVING & RESURFACING, INC.  
40 BLACKTOP ROAD  
CHARLESTON WV 25312-0000  
C00006676

PAYNE INDUS. & FARM EQUIP. INC  
P. O. BOX 370  
NORTH TAZEWELL VA 24630-0000  
C00003468

PENN E & R, INC.  
323 MAIN STREET  
NEW MARTINSVILLE WV 26155-0000  
C00008198

PENN LINE SERVICE, INC.  
300 SCOTTDALE AVE  
SCOTTDALE PA 15683-0000  
C00002246

PENNWEST INDUSTRIAL TRUCKS,LLC  
168 WESTEC DRIVE  
MOUNT PLEASANT PA 15666-0000  
c00008189

PENNY, INC.  
P. O. BOX 943  
GILBERT WV 25621-0943  
C00000826

PERFORMANCE COAL COMPANY  
PO BOX 457  
WHITESVILLE WV 25209-0000  
C00007991

PETERSBURG BLOCK INC  
PO BOX 756  
PETERSBURG WV 26847-0000  
c00006862

## 2015 DIRECTORY OF INDEPENDENT CONTRACTOR ADDRESSES

PETERSON FILTERS CORP.  
P.O. BOX 48  
OAK HILL WV 25901-0000  
C00006456

PETITTO MINE EQUIPMENT, INC.  
P.O. BOX 758  
MORGANTOWN WV 26507-0758  
c00000110

PETROCHEM INSULATION, INC.  
901 BEAN ROAD  
SELLERSBURG IN 47172-0000  
C00007509

PETROLEUM FUELING, LLC  
P. O. BOX 459  
NITRO WV 25143-0000  
C00006312

PETROLEUM TRANSPORT, LLC  
P. O. BOX 459  
NITRO WV 25143-0000  
C00001033

PETTEY OILFIELD SERVICES, INC.  
P.O. BOX 437  
HAMLIN WV 25523-0000  
c00006327

PHILLIPS MACHINE SERVICE INC  
367 GEORGE STREET  
BECKLEY WV 25801-0000  
C00007824

PILLAR INNOVATIONS, LLC  
164 CORPORATE DRIVE  
GRANTSVILLE MD 21536-0000  
C00007663

PINEVILLE PAVING, INC.  
P.O. BOX 1290  
PINEVILLE WV 24874-0000  
C00003310

PINEVILLE SERVICE CENTER  
P.O. BOX 656  
PINEVILLE WV 24874-0000  
C00003555

PINKERTON DRILLING  
6519 DURBIN ROAD  
CATLETTSBURG KY 41129-0000  
C00006256

PIONEER CONSULTING LLC  
347 RURAL ACRES DRIVE  
BECKLEY WV 25801-0000  
C00007424

PIPELINE ENERGY GROUP, INC.  
5000 MERIDIAN BLVD #750  
FRANKLIN TN 27067-0000  
C00008708

PITT CONNELLEY TRUCKING  
HC 61 BOX 26  
SALYERSVILLE KY 41465-0000  
C00006984

PITTSBURGH FENCE CO., INC.  
P. O. BOX 522  
CARNEGIE PA 15106-0000  
C00002621

PJ'S TRUCKING INC  
2065 RIGHT FORK OF BRUSHY  
VARNEY KY 41571-0000  
C00007997

PLATE ERECTORS, INC.  
6 KNOLLWOOD CT.  
PITTSBURGH PA 15239-0000  
c00006412

POLESET, INC.  
5355 PROSPERITY PIKE  
PROSPERITY PA 15329-0000  
C00006463

POLINO CONTRACTING INC.  
P.O. BOX 230  
ELKINS WV 26241-0000  
C00006059

POLYDECK SCREEN CORPORATION  
1790 Dewberry Rd.  
SPARTANBURG SC 29307-0000  
C00006344

POMPEI AND SONS INC  
1 POMPEI LANE  
BENTLEYVILLE PA 15314-0000  
c00007853

PONCOVE, INC.  
P.O. BOX 159  
GLEN DANIEL WV 25844-0000  
C00006306

PONDERA SERVICES, LLC  
116 DEERWOOD LANE  
PRINCETON WV 24740-0000  
C00006782

PORTER TRUCKING  
RT 1 BOX 695  
SANDY HOOK KY 41171-0000  
C00007850

POSKAS OIL & SUPPLY CO., INC.  
180 CAVITTS CREEK ROAD  
NORTH TAZEWELL VA 24630-0000  
C00006414

POTESTA & ASSOCIATES, INC.  
7012 MCCORKLE AVE. SE  
CHARLESTON WV 25304-1045  
C00004199

POWELL CONSTRUCTION CO., INC.  
3622 BRISTOL HIGHWAY  
JOHNSON CITY TN 37601-0000  
C00000684

POWER PIPING COMPANY  
436 BUTLER STREET, STE201  
PITTSBURGH PA 15223-0000  
C00008158

## 2015 DIRECTORY OF INDEPENDENT CONTRACTOR ADDRESSES

POWERS TRUCKING  
P. O. BOX 97  
EAGAN TN 37730-0097  
C00005416

POWERSCREEN MID-ATLANTIC, INC.  
PO BOX 2505  
KERNERSVILLE NC 27285-0000  
C00006699

PRECISION MINE REPAIR INC  
705 WEST MAIN STREET  
RIDGWAY IL 62979-0000  
C00007847

PRECISION PRODUCT TECH., INC.  
325 HEDGEROW CT.  
KINGSPORT TN 37663-0000  
C00006333

PRECISION SAMPLERS, INC.  
147 11TH AVE., STE. 200  
SO. CHARLESTON WV 25303-0000  
C00003280

PRECISION TECHNICAL SERVICES  
248 ATHENS ROAD  
PRINCETON WV 24740-0000  
C00007876

PRECISION TESTING LABORATORY  
P. O. BOX 1985  
BECKLEY WV 25801-0000  
C00001406

PRECISION WLDG & FABRICATION  
HC 72 BOX 89 GG  
NEW CREEK WV 26743-0000  
C00007831

PRESSURE TECH IND., CLEANING  
PO BOX 84  
WORTHINGTON KY 41183-0000  
c00007476

PRESTON CONTRACTORS, INC.  
P.O. BOX 606  
KINGWOOD WV 26537-0000  
C00006418

PRIDDY'S INC.  
P. O. BOX 1213  
SOPHIA WV 25921-0000  
C00001390

PRIME CONTRACTING, LLC  
PO BOX 325  
SCOTT DEPOT WV 25560-0000  
C00008168

PRIME PROCESSING INC  
640 CLOVER DEW DAIRY ROAD  
PRINCETON WV 24740-0000  
C00006913

PRIME UNDERGROUND, LLC  
P. O. BOX X  
HOLDEN WV 25625-0000  
C00008719

PROBLEM SOLVERS SEPTIC SRV LLC  
RR 1, BOX 221  
CHAPMANVILLE WV 25508-0000  
C00008712

PRODUCTION EFFICIENCY CORP.  
P.O. BOX 250  
RAGLAND WV 25690-0000  
C00002173

PROFESSIONAL HW MINING SVC,LLC  
430 HARPER PARK DRIVE  
BECKLEY WV 25801-0000  
C00008335

PROGRESSIVE INDUSTRIES, INC.  
P.O. BOX 2219  
MORGANTOWN WV 26502-0000  
C00008147

PROJECT SOLUTIONS, LLC  
PO BOX 1757  
PRINCETON WV 24740-0000  
C00008022

PROPERTY MAINTENANCE SVCS INC  
54440 NATIONAL ROAD  
BRIDGEPORT OH 43912-0000  
C00006938

PROSPECT VALLEY TRANSPORT  
2218 LUCAS ROAD  
SHINNSTON WV 26431-0000  
C00007683

PROUDFOOT TRUCKING CO., LLC.  
1540 NESTORVILLE RD  
PHILIPPI WV 26416-0000  
C00000790

PULLEN BROTHERS, LLC  
P.O. BOX 277  
DAWES WV 25054-0000  
C00006254

PULLINS EXCAVATING, INC  
33334 SR 833  
POMEROY OH 45769-0000  
C00007907

PYOTT-BOONE ELECTRONICS  
1459 WITTENS MILL ROAD  
NORTH TAZEWELL VA 24630-0000  
C00007748

PYRO-CHEM  
POST OFFICE BOX 884  
SOUTH POINT OH 45680-0000  
c00007523

Q. S. C. PAINTING CO.  
P. O. BOX 9665  
PITTSBURGH PA 15226-0000  
C00001868

Q.T. EQUIPMENT COMPANY  
151 W. DARTMORE AVENUE  
AKRON OH 44301-0000  
C00008160

## 2015 DIRECTORY OF INDEPENDENT CONTRACTOR ADDRESSES

QUAIL RIDGE CONSTRUCTION CO.  
PO BOX 1787  
CHARLESTON WV 25326-0000  
C00002506

QUALITY ENVIRONMENTAL SERVICES  
67440 FALLOURE RD.  
BELMONT OH 43718-0000  
C00004299

QUALITY FAB, LLC  
116 CACTUS CT  
MT. STERLING KY 40353-0000  
C00008044

QUALITY MACHINE CO., INC.  
P. O. BOX 878  
BRIDGEPORT WV 26330-0000  
C00000671

QUALITY OIL CO.  
BOX 614  
HOLDEN WV 25625-0000  
C00007360

QUALITY RECLAMATION SER., LLC  
P.O. BOX 281 HGWY 7  
GRANT TOWN WV 26574-0000  
C00008248

QUALITY TRUCK SERVICES LLC  
PO BOX 125  
UNIONTOWN PA 15401-0000  
C00007976

R & C HEAVY MECHANICAL  
P O BOX 167  
BLANDON PA 19510-0167  
C00007802

R & D CONSTRUCTION INC  
PO BOX 1983  
WILLIAMSON WV 25661-0000  
C00008035

R & R TRUCKING CO.  
PO BOX 87  
LITTLE BIRCH WV 26629-0000  
C00007738

R 3, LLC  
PO BOX 3312  
CHARLESTON WV 25333-0000  
C00006981

R. & B. CONTRACTING  
P. O. BOX 236  
LORADO WV 25630-0000  
c00003508

R. & D. RAILROAD CONSTR., INC.  
PO BOX 580  
GRAYSON KY 41143-0000  
C00007306

R. & D. TRUCKING  
P. O. BOX 651  
GRANVILLE WV 26534-0000  
C00002280

R. & E. ELECTRIC CO., INC.  
51 BREWER ROAD  
MORGANTOWN WV 26508-0000  
C00003294

R. & R. TRUCKING  
48 ALLEN MARPLE DR.  
OAKLAND MD 21550-0000  
C00000075

R. & T. TRUCKING  
PO BOX 122  
GRANVILLE WV 26534-0000  
C00008811

R. & W. CABLE, INC.  
P. O. BOX 99  
RIVESVILLE WV 26588-0000  
C00001175

R. A. M. TRUCKING  
1201 GORMAN RD.  
OAKLAND MD 21550-0000  
C00003905

R. C. KADYK CORPORATION  
POST OFFICE BOX 733  
SAXONBURG PA 16056-0000  
C00007020

R. E. I. DRILLING, INC.  
250 WEST BERGER LANE  
SALT LAKE CITY UT 84107-0000  
C00004465

R. E. M. HAULING, INC.  
139 REM LANE  
RUFFSDALE PA 15679-0000  
C00007338

R. G. JOHNSON CO., INC.  
25 SOUTH COLLEGE STREET  
WASHINGTON PA 15301-0000  
C00000001

R. H. TRUCKING  
13350 NORTH BIG CREEK RD  
BELFRY KY 41514-0000  
C00005767

R. J. RECYCLING, LLC  
300 KANAWHA AVE., S.  
NITRO WV 25143-0000  
c00007298

R. J. W. CONSTRUCTION CO.  
1385 ARBUCKLE CREEK ROAD  
LEON WV 25123-0000  
C00002245

R. M. S., LTD.  
P. O. BOX 517  
BARBOURSVILLE WV 25504-0000  
C00003672

R. M. WILSON CO., INC  
3434 Market st.  
WHEELING WV 26003-0000  
c00004014

## 2015 DIRECTORY OF INDEPENDENT CONTRACTOR ADDRESSES

R.A.M.E., INC  
5 COMMERCIAL DRIVE  
WASHINGTON PA 15301-0000  
C00007841

R/W CONNECTION, INC.  
475 ELECTRIC ROAD  
SALEM VA 24153-0000  
C00008285

RADABAUGH TRUCKING, INC.  
P.O. BOX 720, 11 "E" ROAD  
ARTHURDALE WV 26520-0720  
C00002851

RAIDER TRUCKING COMPANY, INC.  
P.O. BOX 32  
ECCLES WV 25801-0000  
C00000522

RALEIGH MINE & IND. SUPPLY CO  
P. O. BOX 72  
MT. HOPE WV 25880-0000  
C00000632

RALEIGH STEEL CONSTRUCTION INC  
PO BOX 383  
MT. HOPE WV 25880-0000  
C00004771

RAMCO TRUCKING, INC.  
POST OFFICE BOX 229  
OIL SPRINGS KY 41238-0000  
C00003345

RAMSEY TIRE, INC  
POST OFFICE BOX 670  
DANVILLE WV 25053-0000  
C00007458

RAMSEY'S EXCAVATING  
115 GRASSEY FORK ROAD  
LIZEMORE WV 25125-0000  
c00002311

RANKAY TRUCKING CO.  
67 RANKAY DRIVE  
FORT GAY WV 25514-0000  
C00002587

RAOCAT RUBBER, INC.  
P.O. BOX 58098  
CHARLESTON WV 25358-0098  
C00002206

RATLIFF DRILLING CO., INC.  
POST OFFICE BOX 487  
POUNDRING MILL VA 24637-0000  
C00007347

RAY CLEARING, INC.  
P. O. BOX 909  
SHADY SPRING WV 25918-0000  
C00007416

RAYCO, LLC  
BOX 480  
IAEGER WV 24811-0000  
C00007413

RAYNES & COMPANY, LLC  
P.O. BOX 438  
ELEANOR WV 25070-0000  
C00008289

RAZE INTERNATIONAL INC  
4295 CENTRAL AVE  
SHADYSIDE OH 43947-0000  
C00006996

RBT SERVICES INC  
218 CORPORATE DRIVE  
ELIZABETHTOWN KY 42701-0000  
C00007792

RCC, INC.  
PO BOX 2134  
FAIRMONT WV 26555-0000  
c00008071

RDD, LLC  
PO BOX 702  
IAEGER WV 24844-0702  
C00007811

RDO CONSTRUCTION EQUIPMENT CO.  
700 7TH STREET S  
FARGO ND 58106-7160  
C00008735

REBECCA TRUCKING CO.  
P.O. BOX 726  
IAEGER WV 24844-0726  
C00000140

REBEKAH COAL COMPANY INC  
PO BOX 111  
INDEPENDENCE WV 26374-0000  
C00006993

REBSO, INC  
PO BOX 370  
GREENVILLE OH 45331-0000  
C00008801

RECLAIM COMPANY, LLC  
P.O. BOX 2162  
FAIRMONT WV 26555-2162  
C00008250

RECO EQUIPMENT, INC.  
41245 RECO RD  
BELMONT OH 43718-0000  
C00000850

RECTRON, INC.  
P. O. BOX 1240  
WILLIAMSON WV 25661-0000  
C00003638

REECE TRUCKING INC.  
POST OFFICE BOX 1232  
BECKLEY WV 25802-0000  
c00007286

REED'S EXCAVATING LLC  
P. O. BOX 326  
MT. STORM WV 26739-0000  
C00000770

## 2015 DIRECTORY OF INDEPENDENT CONTRACTOR ADDRESSES

REFORESTATION SOLUTIONS  
P. O. BOX 725426  
ATLANTA GA 31139-2426  
C00006754

REGAL INDUSTRIAL CORP.  
POST OFFICE BOX 291  
DONORA PA 15033-0000  
C00007396

REGIONAL MINE SERVICE, LLC  
PO BOX 208  
LENORE WV 25676-0000  
C00007636

REI CONSULTANTS INC.  
PO BOX 286  
BEAVER WV 25813-0000  
C00006873

REM CONTRACTING LLC  
PO BOX 489  
NETTIE WV 26681-0000  
C00007830

REMBCO GEOTECHNICAL CONTRACTOR RESOURCE TESTING, LLC  
P. O. BOX 23009  
KNOXVILLE TN 37933-0000  
C00005694

77 COAL ROAD  
BUCKHANNON WV 26201-0000  
C00005266

REVELATION WELDING INC.  
P. O. BOX 573  
POUND VA 24279-0000  
C00007742

RHINO EXCAVATING, LLC  
P. O. BOX 584  
FORT GAY WV 25514-0000  
C00008716

RHINO SERVICES LLC  
PO BOX 1169  
PIKEVILLE KY 41502-0000  
C00006956

RHINO TRUCKING LLC  
PO BOX 1169  
PIKEVILLE KY 41502-0000  
C00007869

RICE ELECTRIC COMPANY  
PO BOX 429  
EIGHTY FOUR PA 15330-0000  
C00008798

RICHARD GOETTLE INC.  
12071 HAMILTON AVENUE  
CINCINNATI OH 45231-0000  
C00007632

RICHARDS ENTERPRISES, INC.  
P. O. BOX 729  
OAK HILL WV 25901-0000  
C00000147

RICHLINK EXCAVATING  
4126 GC&P ROAD  
VALLEY GROVE WV 26060-0000  
C00007452

RICHWOOD INDUSTRIES, INC.  
P. O. BOX 1298  
HUNTINGTON WV 25714-1298  
C00005435

RIO GROUP, INC.  
PO BOX 4572  
CHAPMANVILLE WV 25508-0000  
C00008312

RISH EQUIPMENT CO.  
P. O. BOX 330  
BLUEFIELD WV 24701-0000  
C00000071

RITCHIE TRUCKING  
19709 WINNERS VIEW TERR.  
FROSTBURG MD 21532-0000  
C00007043

RIVER SALVAGE COMPANY, INC.  
4900 GRAND AVENUE  
PITTSBURGH PA 15225-0000  
C00008255

RIVER WORKS, INC.  
6105 CHAPEL HILL ROAD  
RALEIGH NC 27607-0000  
C00008243

RM INVESTIGATIONS, LLC  
PO BOX 333  
BUCKHANNON WV 26201-0000  
C00008219

RMC REPAIR, LLC  
P.O. BOX 439  
ANAWALT WV 24808-0000  
C00008241

ROBERT A. KINSLEY, INC  
PO BOX 2886  
YORK PA 17405-0000  
C00007801

ROBERTSON CONCRETE  
5015 UNION GROVE RD  
RUSSELLVILLE TN 37860-0000  
C00008051

ROBINSON PIPE CLEANING CO.  
2656 IDLEWOOD RD  
PITTSBURGH PA 15205-0000  
C00002427

ROBINSON TRUCKING INC  
18128 E Big Creek Road  
Sidney ky 41564-0000  
C00006959

ROC INC.  
PO BOX 55  
GRAFTON WV 26354-0000  
C00007609

## 2015 DIRECTORY OF INDEPENDENT CONTRACTOR ADDRESSES

ROCK & COAL CONSTRUCTION INC  
PO BOX 203  
RUSH KY 41168-0000  
C00007935

ROCK HARD TRUCKING  
P. O. BOX 44  
MAIDSVILLE WV 26541-0000  
C00007428

ROCKING P REPAIR SERVICE, INC.  
983 UPPER VALLY ROAD  
TAZEWELL VA 24651-0000  
C00005691

ROCKY YATES TRUCKING CO., INC  
16274 HARMONY WAY  
ABINGDON VA 24210-0000  
C00008060

ROGER MCCOY TRUCKING  
PO BOX 335  
WEBSTER SPRINGS WV 26288-0000  
C00008338

ROGERS ELECTRICAL CONTRACTING  
2110 PLEASANT VALLEY ROAD  
FAIRMONT WV 26554-0000  
C00008178

ROGERS PETROLEUM SERVICES, INC  
45 STAMPER LANE  
PIKEVILLE KY 41501-0000  
C00004637

ROHMAC, INC.  
POST OFFICE BOX 335  
MT. STORM WV 25739-0000  
C00007325

ROHRIG HEAVY EQUIPMENT MAINT.  
PO BOX 4032  
WHEELING WV 26003-0000  
C00004543

RONALD LANE, INC  
CLARKSBURG  
WV WV 26302-0000  
C00008760

RONNIE SKAGGS TRUCKING, LLC  
612 SKAGGS FLAT RD.  
OLIVE HILL KY 41164-0000  
C00006730

ROOT HOG COAL CO.  
1316 PORTER ROAD  
CATLETTSBURG KY 00004-1129  
C00005499

ROSES EXCAVATING INC  
48411 MORNING STAR RD  
RACINE OH 45771-0000  
c00007957

ROSS HATFIELD CONSTRUCTION INC  
4655 HUSKY HIGHWAY  
MANNINGTON WV 26582-0000  
C00008200

ROTESCO, INC.  
150 MILNER AVENUE #25  
SCARBOROUGH, ON M1S 3R3  
C00002011

RSP TRUCKING LLC  
PO BOX 121  
COALTON WV 26257-0000  
C00007684

RUD CHAIN INC  
PO BOX 367  
HIAWATHA IA 52233-0000  
C00007814

RUDD EQUIPMENT  
POST OFFICE BOX 610  
NITRO WV 25143-0000  
C00000669

RUEN DRILLING, INC.  
PO BOX 267  
CLARK FORK ID 83811-0000  
C00008254

RUMBLE TRUCKING  
123 DUQUESNE STREET  
GREENSBORO PA 15308-0000  
C00008806

RUNYON SECURITY SERVICES, INC.  
P.O. BOX 359  
EAST LYNN WV 25512-0000  
C00004808

RYAN ENVIRONMENTAL, LLC  
5793 W.VETERANS MEM HWY  
BRIDGEPORT WV 26330-0000  
c00008307

RYAN TRUCKING, INC.  
HCR 68, BOX 54  
IAEGER WV 24844-0000  
C00007635

S & S RECYCLING, INC  
ROUTE 2 BOX 380  
DELBARTON WV 25670-0000  
C00007731

S & S SALVAGE, LLC  
PO BOX 397  
PROVIDENCE KY 42450-0000  
C00007822

S. & D. MANAGEMENT SERV. INC.  
ROUTE 1, BOX 299 C  
DELBARTON WV 25670-0000  
C00007494

S. & E. CLEARING  
P.O. BOX 277  
VARNEY WV 25696-0000  
c00005182

S. & M. GLASS, INC.  
204 MORGANTOWN AVENUE  
FAIRMONT WV 26554-0000  
c00001262



## 2015 DIRECTORY OF INDEPENDENT CONTRACTOR ADDRESSES

S. & S. SCALE, LLC  
 POST OFFICE BOX 193  
 CRAB ORCHARD WV 25827-0000  
 C00006226

S. & T. WELDING, INC.  
 P. O. BOX 39  
 PINEVILLE WV 24874-0000  
 C00001051

S. & W. INDUS./LEWIS TRUCKING  
 342 VIP DRIVE  
 MASONTOWN WV 26542-0000  
 c00002116

S. B. LINE SERVICE, INC.  
 459 PARK STREET  
 OAK HILL WV 25901-0000  
 c00004719

S. COLLINS TRUCKING, INC  
 PO BOX 481  
 POUNDING MILL VA 24637-0000  
 C00008326

S. E. CLARK TRUCKING, LLC  
 20301 LOWER GEORGES CK RD  
 WESTERNPORT MD 21562-0000  
 C00005679

S. M. C. TRUCKING  
 93 BEECH BRANCH ROAD  
 DAVIN WV 25617-0000  
 C00003935

S. V. C., INC.  
 5200 SENECA LANE  
 CROSS LANES WV 25313-0000  
 C00004112

S.D. MYERS, INC  
 180 SOUTH AVENUE  
 TALLMADGE OH 44278-0000  
 C00006991

S.E.T. 101, INC  
 PO BOX 1433  
 PRESTONSBURG KY 41653-0000  
 c00007865

SABIA, INCORPORATED  
 10911 TECHNOLOGY PLACE  
 SAN DIEGO CA 92127-0000  
 C00007267

SABRINA TRUCKING INC.  
 HC 68, BOX 937  
 HANOVER WV 24839-0000  
 c00007348

SAFETEK  
 PO BOX 488  
 READER WV 26167-0000  
 C00006866

SAFETY EDUCATORS, LLC  
 PO BOX 1299  
 BRIDGEPORT WV 26330-0000  
 C00008193

SAFETY KLEEN CORP.  
 2600 NORTH CENTRAL EXPRES  
 RICHARDSON TX 75080-0000  
 C00001225

SAINT'S PAINTING COMPANY, INC.  
 P.O. BOX 239  
 VENETIA PA 15367-0000  
 C00008197

SALEM ELECTRIC COMPANY  
 2011 PLEASANT VALLEY RD  
 FAIRMONT WV 26554-9295  
 C00007262

SALYER BRANCH TRANSPORT, LLC  
 5713 ROYALTON ROAD  
 SALYERSVILLE KY 41465-0000  
 C00006734

SAMMONS SUPPLY & CONTRACTING  
 P.O. BOX 262  
 BAISDEN WV 25608-0000  
 c00008112

SAMUELS TRUCKING  
 P. O. BOX 202  
 INDORE WV 25111-0000  
 C00005647

SAN-CON INDUSTRIES, INC.  
 320 W. MAPLE ST., SUITE A  
 UPPER SANDUSKY OH 43351-1644  
 C00003734

SAND HILL, LLC  
 1088 EVANSVILLE PIKE  
 THORNTON WV 26440-0000  
 C00008309

SANDERS TRUCKING  
 1007 BIG BEND ROAD  
 BARBOURSVILLE WV 25504-0000  
 C00007519

SANDI, INC  
 15 AZALEA LANE  
 CHARLESTON WV 25306-0000  
 C00006966

SANDVIK MINING & CONSTRUCTION  
 1800 NORTH POINT  
 BRIER HILL PA 15415-0000  
 C00008173

SARA LYNN TRUCKING  
 RT 61 BOX 85  
 KINCAID WV 25119-0000  
 C00004759

SARTIN CONTRACTING, INC.  
 P. O. BOX 898  
 KERMIT WV 25674-0000  
 c00000942

SAULS SEISMIC, INC.  
 3710 4TH AVE SO.  
 BIRMINGHAM AL 35222-0000  
 C00007344

## 2015 DIRECTORY OF INDEPENDENT CONTRACTOR ADDRESSES

SAVAGE INDUSTRIES  
1400 Johnson Ave. STE 2C  
BRIDGEPORT WV 26330-0000  
C00001010

SCALE AUTOMATION SYSTEMS, INC.  
522 KING STREET  
DUNBAR WV 25064-0000  
C00007658

SCHINDLER ELEVATOR  
230 BILMAR DR.  
PITTSBURGH PA 15205-0000  
C00001479

SCJL CO-LEASING CORP, INC  
356 ROTARY STREET  
MORGANTOWN WV 26505-0000  
C00007706

SCOTT'S WELDING SERVICE, INC.  
124 HAMRICK LANE  
FENWICK MOUNTAIN WV 26202-0000  
C00004828

SEBOLD TRUCKING, INC.  
P. O. BOX 246  
GRANTSVILLE MD 21536-0000  
C00004167

SECURITAS SECURITY SER.USA,INC  
2840 ELECTRIC RD STE 203A  
ROANOKE VA 04018-0000  
C00007280

SECURITY AMERICA  
PO BOX 4525  
CHARLESTON WV 25364-0000  
C00002627

SECURITY GROUP SERVICES, LLC  
P. O. BOX 74  
NITRO WV 25143-0000  
C00004703

SEDCO TRUCKING  
124 CLARK SCHOOL RD.  
FLAT TOP WV 25841-0000  
C00006948

SEI ENGINEERS, INC.  
65 HIDDEN RAVINES RD.  
POWELL OH 43065-0000  
C00001960

SELECT SERVICES, INC.  
POST OFFICE BOX 1104  
PRINCETON WV 24740-0000  
C00007389

SENECA CONSTRUCTION, INC.  
475 CRANBERRY RD.  
BECKLEY WV 25801-0000  
c00008680

SENECA ELECTRIC, INC.  
200 PECK STREET  
CLARKSBURG WV 26301-0000  
C00002260

SENEX EXPLOSIVES, INC  
710 MILLERS RUN ROAD  
CUDDY PA 15053-0000  
C00007963

SERVICE PUMP & SUPPLY CO., INC  
PO BOX 2097  
HUNTINGTON WV 25721-0000  
C00000983

SGS NORTH AMERICA INC.  
P O BOX 850  
SOPHIA WV 25921-0000  
C00007290

SHADOW CAT TRUCKING, INC.  
P.O. BOX 205  
KINGWOOD WV 26537-0000  
c00008135

SHAKERZZZ AND MOVERZZZ LLC  
3 MEADOW ROAD  
CHARLESTON WV 25314-0000  
c00007924

SHAMROCK ENVIRONMENTAL CORP.  
6106 CORPORATE PARK DRIVE  
BROWNS SUMMIT NC 27214-0000  
C00008259

SHANCOAL SERVICE, LLC  
P.O. BOX 1478  
GILBERT WV 25621-1478  
c00008270

SHELLY FOUNDATIONS, INC.  
900 ALLEGHENY AVE  
AVONMORE PA 15618-0000  
C00008167

SHELTON TRUCKING COMPANY  
P.O. BOX 344  
SWORDS CREEK VA 24649-0000  
c00008110

SHILOH INDUSTRIAL CONTR., INC.  
204 COMMERCE BLVD  
LAWRENCE PA 15055-0000  
C00001025

SHINNSTON PLUMBING  
37 CHARLES STREET  
SHINNSTON WV 26431-0000  
C00006386

SHUCK CONSTRUCTION COMPANY LLC SHUMAR'S WELDING & MACHINE SER  
1549 TULIP LANE  
FAIRMONT WV 26554-0000  
c00007094

SHILTON TRUCKING COMPANY  
414 STONE CHURCH ROAD  
GRINDSTONE PA 15442-0000  
C00004617

SIDEWAYS TRUCKING, LLC  
PO BOX 36  
PAINTSVILLE KY 41240-0000  
C00008093

## 2015 DIRECTORY OF INDEPENDENT CONTRACTOR ADDRESSES

SIEMENS INDUSTRY INC  
1000 DEERFIELD PRKWY  
BUFFALO GROVE IL 60089-0000  
C00008049

SILVER SPUR CONVEYORS, INC.  
PO BOX 490  
RAVEN VA 24639-0000  
C00007081

SILVER STATE WIRE ROPE&RIGGING  
8740 S. JONES BLVD  
LAS VEGAS NV 89139-0000  
C00008236

SITES EXCAVATING & TRUCKING  
229 SITES LANE  
PETERSBURG WV 26847-5469  
C00002141

SKIDMORE TRUCKING, INC.  
7629 CENTRALIA RD.  
SUTTON WV 26601-0000  
c00002922

SKYHAWK CONSTRUCTION INC  
2078 BURNING FORK RD  
PIKEVILLE KY 41501-0000  
C00007889

SLR INTERNATIONAL CORPORATION  
8 CAPITOL STREET STE 300  
CHARLESTON WV 25301-0000  
C00008155

SMITH & SMITH HARDWOODS  
403 PICKENPAW ROAD  
SMITHFIELD WV 26437-0000  
C00008310

SMITH ELECTRICAL CONTRACTORS  
P.O. BOX 908  
GATE CITY VA 24251-0000  
c00001118

SMITH HAULING, INC.  
3637 RT 36 NORTH  
OLIVEBURG PA 15764-0000  
c00003331

SMITH SERVICES, INC.  
801 TURNPIKE IND  
PRINCETON WV 24739-0000  
c00001345

SMITH TRUCKING  
2719 MORGANTOWN ROAD  
SMITHFIELD PA 15478-0000  
C00000807

SMITH'S DIESEL REPAIR  
68 STONE COAL ROAD  
GARRETT KY 41630-0000  
C00008227

SNYDER ENVIRONMENTAL SVCS, INC  
270 INDUSTRIAL BLVD  
KEARNEYSVILLE WV 25430-0000  
C00008339

SO. CHARLESTON ELECTRIC CO INC  
1011 F STREET  
SOUTH CHARLESTON WV 25303-0000  
C00005605

SO. COALFIELD MINE RESCUE ASSC  
PO BOX 142  
JUSTICE WV 24851-0000  
C00002672

SOLES ENTERPRISES, LLC  
1552 TULIP LANE  
FAIRMONT WV 26554-0000  
C00008245

SOMERSET COAL INTERNATIONAL IN  
801 COMMONWEATH DRIVE  
WARRENDALE PA 15086-0000  
C00008765

SOMERSET STEEL ERECTION CO,INC  
P.O. BOX 98  
BOSWELL PA 15531-0000  
C00007983

SONIC DRILLING SERVICES, INC  
9406 MASSILLON RD SW  
DUNDEE OH 44647-0000  
C00008792

SOUTHEAST WELDING, LLC  
348 HENRY'S BRANCH ROAD  
LANGLEY KY 41645-0000  
C00008223

SOUTHERN AIR, INC.  
848 MERCER MALL ROAD  
BLUEFIELD WV 24701-0000  
C00008714

SOUTHERN BUILDING SYSTEMS  
2882 PIEDMONT ROAD  
CHARLESTON WV 25311-0000  
c00000974

SOUTHERN MINE SERVICES LLC  
816 RAGLAND ROAD  
BECKLEY WV 25801-0000  
C00006947

SOUTHERN SAFETY, INC.  
PO BOX 251  
SOPHIA WV 25921-0000  
C00007068

SPEARS TRUCKING  
ROUTE 2 BOX 532  
FORT GAY WV 25514-0000  
C00000571

SPIRIT SERVICES INC  
15801 LOCKWOOD ROAD  
WILLIAMSPORT MD 21795-0000  
C00006908

SPRING CREEK ENERGY, LLC  
PO BOX 2078  
BUCKHANNON WV 26201-0000  
C00007784

## 2015 DIRECTORY OF INDEPENDENT CONTRACTOR ADDRESSES

SQUARE ONE CONSTRUCTION  
PO BOX 213  
CRAB ORCHARD WV 25827-0000  
C00006920

SQUEEZE SECURTIY GROUP, INC.  
POST OFFICE BOX 1030  
BLUEFIELD VA 24605-0000  
C00007179

STACY EQUIPMENT & REPAIRS INC.  
BOX 424  
GILBERT WV 25621-0000  
C00007382

STACY'S PLUMBING & ELCT CO.INC  
PO BOX 67  
JUSTICE WV 24851-0000  
C00008003

STAGG RESOURCE CONSULTANTS,INC  
P. O. BOX 7028  
CROSS LANES WV 25356-0000  
C00001371

STAHURA CONVEYOR PROD., INC.  
P.O. BOX 250  
LEWISVILLE NC 27023-0000  
C00003607

STALEY COMMUNICATION INC.  
2 22nd st.  
WHEELING WV 26003-0000  
C00007451

STANDARD LABORATORIES, INC.  
147 11TH AVE., STE. 100  
SO. CHARLESTON WV 25303-0000  
C00002420

STANTEC CONSULTING SERVICES  
1 MOORE AVE  
BUCKHANNON WV 26201-0000  
C00007987

STAR MANUFACTURING  
PO BOX 581  
COAL CITY WV 25823-0000  
C00002809

STAR MINE SERVICES, INC.  
PO BOX 571  
MADISONVILLE KY 42431-0000  
C00008303

STAR TRUCKING, INC.  
79 TIMBER LANE  
FORT GAY WV 25514-0000  
C00004794

STATE EQUIPMENT, INC.  
P. O. BOX 3939  
CHARLESTON WV 25339-0000  
C00003460

STEGMAN & SCHELLHASE, INC.  
51 15TH STREET  
WHEELING WV 26003-0000  
C00003689

STEPHENSON TRUCKING  
2294 BACKUS BRANCH RD.  
SUMMERSVILLE WV 26651-0000  
C00006494

STEVE FRANCIS TRUCKING  
PO BOX 898  
BELFRY KY 41514-0000  
C00007708

STEVE'S ELECTRICAL & REPAIR  
175 INDIAN SPRING DRIVE  
CEDAR BLUFF VA 24630-0000  
c00008134

STEWART TRUCKING INC.  
P.O. BOX 303  
SIDNEY KY 41564-0000  
C00007036

STILTNER TRUCKING  
113 CEMETARY ROAD  
BANDY VA 24602-0000  
C00007138

STILTNER TRUCKING, INC  
305 CEMETERY ROAD  
BANDY VA 24602-0000  
C00008796

STOLLINGS SERVICE CENTER  
BOX 184  
STOLLINGS WV 25646-0000  
C00000917

STONE PAVING, INC.  
P. O. BOX 53  
REEDSVILLE WV 26547-0000  
c00004865

STOWERS FIRE & SAFETY EQUIP.  
364 VICTORY LANE  
WILLIAMSON WV 25661-0000  
C00006343

STRATA MINE SERVICES, LLC  
130 TECHNOLOGY DRIVE  
CANONSBURG PA 43950-0000  
C00004802

STRATA SAFETY PRODUCTS, LLC  
8995 ROSWELL ROAD  
SANDY SPRINGS GA 30350-0000  
C00008317

STREAMLINE ENTERPRISES, LLC  
PO BOX 101  
RAGLAND WV 25690-0000  
C00008322

STU BLATTNER, INC.  
15000 W 44TH AVE, STE C  
GOLDEN CO 80403-0000  
c00008228

STUMP JUMPERS  
P. O. BOX 6  
ANAWALT WV 24808-0000  
C00004328

## 2015 DIRECTORY OF INDEPENDENT CONTRACTOR ADDRESSES

STURM ENVIRONMENTAL SERVICES  
P. O. BOX 650  
BRIDGEPORT WV 26330-0000  
C00002494

SUB-TECHNICAL, INC.  
363 MARS VALENCIA ROAD  
MARS PA 16046-0000  
C00004211

SUMMERSVILLE GLASS, INC.  
1038 ARBUCKLE ROAD  
SUMMERSVILLE WV 26651-0000  
C00002677

SUMMERSVILLE SAFETY LLC  
701 BRIGHT POND ROAD  
SUMMERSVILLE WV 26651-0000  
C00008136

SUMMIT ENGINEERING, INC.  
131 SUMMIT DRIVE  
PIKEVILLE KY 41501-0000  
C00003292

SUMMIT HELICOPTERS, INC.  
P.O. BOX 39  
CLOVERDALE VA 24077-0000  
C00007696

SUPERIOR CERAMX, INC.  
PO BOX 267  
MABSCOTT WV 25871-0000  
C00006881

SUPERIOR COAL SERVICES LLC  
P.O. BOX 1025  
SUMMERSVILLE WV 26651-0000  
C00006268

SUPERIOR FILTER CO., INC.  
P. O. BOX 686  
MAN WV 25635-0000  
C00004680

SUPERIOR STEAM CLEANING/SNDBLT  
P. O. BOX 311  
BRADLEY WV 25818-0000  
C00002205

SURE SERVICES, INC.  
814 UNDERCLIF TERRACE  
PRINCETON WV 24740-0000  
C00004934

SURVEYOR & ASSOCIATES, INC.  
119 EAST HIGH STREET  
KINGWOOD WV 26537-0000  
C00002357

SWANSON INDUSTRIES, INC  
2608 SMITHTOWN ROAD  
MORGANTOWN WV 26508-0000  
C00008182

SWORMSCO, INC.  
P O BOX 99  
LISTIE PA 15549-0000  
C00007282

SYNTECH PRODUCTS CORP.  
520 EAST WOODRUFF AVE.  
TOLEDO OH 43624-0000  
C00004114

SYSTEM ONE HOLDINGS, LLC  
12 FEDERAL STREET  
PITTSBURGH PA 15212-0000  
C00008351

T & C ESCAVATING  
PO BOX 942  
MADISON WV 25130-0000  
C00007823

T & D LUBRICATION SPECIALISTS  
PO BOX 1692  
COEBURN VA 24230-0000  
C00008012

T & N ELECTRIC MOTOR ECHANGE  
PO BOX 1086  
BLUEFIELD VA 24605-0000  
C00006865

T & W SERVICES, LLC  
PO BOX 219  
LENORE WV 25676-0000  
C00007754

T. & A. TRANSPORT, INC.  
P. O. BOX 480  
IAEGER WV 24844-0088  
C00008216

T. & D. TRAINING, LLC  
102 FRANCIS AVE  
BECKLEY WV 25801-0000  
C00007877

T. & E. MACHINE, INC.  
PO BOX 391  
HURRICANE WV 25526-0000  
C00001740

T. & J. TRUCKING, COMPANY  
HCR 60, BOX 293  
IAEGER WV 24844-0000  
C00000996

T. & K. TRUCKING  
P. O. BOX 1099  
GILBERT WV 25621-0000  
C00000881

T. & L. LEASING  
POST OFFICE BOX 96  
NAUGATUCK WV 25685-0000  
C00007297

T. & M. EXCAVATING, LLC  
938 DEER CREEK ADDITION  
CANVAS WV 26662-0000  
C00008804

T. & T. AUTO & TRANSMISSION  
116 BEECH AVE  
PHILIPPI WV 26416-0000  
C00007979

## 2015 DIRECTORY OF INDEPENDENT CONTRACTOR ADDRESSES

T. C. TRANSPORT, INC.  
PO BOX 368  
SUMMERSVILLE WV 26651-0000  
C00007104

T. E. WELLS EXCAVATING  
15 SYLVESTER DRIVE  
WINFIELD WV 25213-9361  
C00003769

T. M. C. AIR CONDITIONING  
44 TOWNSHIP RD 1290  
CHESAPEAKE OH 45619-0000  
C00003374

T. R. DAVIS, INC.  
3580 McCLELLAN HWY  
BRANCHLAND WV 25506-0000  
C00006487

T. W. POLCE ENTERPRIZE, LLC  
140 HILLVIEW DRIVE  
MORGANTOWN WV 26508-0000  
C00000009Q

T.C. SERVICE  
PO BOX 600  
DANVILLE WV 25053-0000  
C00007653

T.K. CONSTRUCTION, LLC  
PO BOX 93  
DELTA CO 81416-0000  
C00008213

T.L. MARGROFF ENTERPRISES, LLC  
34931 GARRETT HWY  
ACCIDENT MD 21520-0000  
C00007699

T.R.T., LLC  
1896 LOWR TIMBER RIDGE RD  
SENECA ROCKS WV 26884-0000  
C00008607

TABOR MACHINE CO.  
1176 SHELTER ROAD  
PRINCETON WV 24740-0000  
C00004944

TAGGART GLOBAL,LLC  
4000 TOWN CENTER BLVD 200  
CANNONSBURG PA 15317-0000  
C00007701

TAGGART SITE SERVICES LLC  
400 TOWN CENTER BLVD  
CANONSBURG PA 15317-0000  
C00006932

TANNER TRUCKING, INC.  
BOX 879  
GILBERT WV 25621-0000  
c00004796

TARGET DRILLING, INC.  
1112 GLACIER DRIVE  
SMITHTON PA 15479-0000  
c00007079

TARGET VEGETATION CONTROL, LLC  
101 HILLCREST DRIVE  
BLUEFIELD VA 24605-0000  
C00008325

TAZEWELL MINE SUPPLY & EQUIPMT  
2094 B F BUCHANNAN HWY  
TAZEWELL VA 24651-9146  
c00001651

TCB PIPELINE, LLC  
130 MEADOW RIDGE ROAD  
MT. MORRIS PA 15349-0000  
C00008184

TCB, INC  
P.O. BOX 278  
FAYETTEVILLE WV 25840-0000  
C00008220

TEAYS, INC.  
P. O. BOX 414  
MT. HOPE WV 25880-0000  
C00002364P

TELEDYNE MONITOR LABS INC.  
5310 N. PIONEER RD.  
GIBSONIA PA 15044-0000  
C00002622

TENNIS GOFF TRUCKING  
279 MAXWELL ROAD  
TUNNELTON WV 26444-0000  
C00000055

TEREX UTILITIES, INC  
500 OAKWOOD RD  
WATERTOWN SD 57201-0000  
C00008321

TERRA SOURCE GLOBAL CORP.  
100 N. BROADWAY  
ST. LOUIS MO 63102-0000  
C00008683

TERRA TESTING, INC.  
260 MEADOWLANDS BLVD.  
WASHINGTON PA 15301-0000  
C00004450

TERRADON CORPORATION  
409 JACOBSON DRIVE  
POCA WV 25159-0000  
C00008014

TEST BORING SERVICES, INC  
181 BEAGLE CLUB ROAD  
WASHINGTON PA 15301-0000  
C00007874

TETRA TECH, INC  
661 ANDERSEN DR FOSTER PL  
PITTSBURGH PA 15220-0000  
C00008776

THE W. M. BRODE COMPANY  
POST OFFICE BOX 299  
NEWCOMERSTOWN OH 43832-0000  
C00007181

## 2015 DIRECTORY OF INDEPENDENT CONTRACTOR ADDRESSES

THE WELDING ROD, LLC  
3456 SAND FLAT ROAD  
OAKLAND MD 21550-0000  
C00007392

THERMO KING OF ROANOKE  
137 SIMMONS DRIVE  
CLOVERDALE VA 24077-0000  
c00007625

THOMAS C. CONNELLEY  
HC 61 BOX 11 A  
SALYERSVILLE KY 41465-0000  
C00006992

THOMAS W. MENGES TRUCKING, INC  
4239 NATIONAL PIKE  
GRANTSVILLE MD 21536-0000  
C00008148

THOMPSON ELECTRIC SERVICE, INC  
P. O. BOX 511  
STOLLINGS WV 25646-0000  
C00007439

THRASHER ENGINEERING, INC.  
PO BOX 940  
BRIDGEPORT WV 26330-0000  
C00000978

THREE BROTHERS ELECTRIC, LLC  
18 MARGARET STREET  
POCA WV 25159-0000  
C00008165

THREE D TRANSPORT  
6951 BLOOMINGTON ROAD  
SALYERSVILLE KY 41465-0000  
C00008355

THREE-D DRILLING, INC.  
2839 DOGTOWN RD  
REEDSVILLE WV 26547-0000  
C00004561

THUNDER CONTRACT SERVICES INC.  
PO BOX 4544  
CHAPMANVILLE WV 25508-0000  
C00007107

THYSSENKRUPP ELEVATOR COMPANY  
901 MORRIS ST.  
CHARLESTON WV 25301-0000  
c00002075

TIA TRUCKING LLC  
569 ROHR ROAD  
MASONTOWN WV 26542-0000  
C00007767

TIAN RECLAMATION, INC.  
P. O. BOX 237  
GAULEY BRIDGE WV 25085-0000  
C00004444

TIEFENBACH NORTH AMERICA, LLC  
112 CORPORATE DRIVE  
MORGANTOWN WV 26501-0000  
C00008812

TIM CANTRELL TRUCKING  
261 ONEY ROAD  
WEST LIBERTY KY 41472-0000  
C00008059

TIM MARCUM AND SONS, INC.  
P. O. BOX 866  
MT. GAY WV 25637-0000  
C00003081

TIM REED PAINTING INC.  
275 MALL ROAD STE. 11A  
SO. WILLIAMSON KY 41503-0000  
c00007184

TIM TEMPLIN TRUCKING & EXCAVA  
PO BOX 141  
TRIADELPHIA WV 26059-0000  
c00008163

TIM W. BUZZO TRUCKING  
P.O. BOX 475  
GRANVILLE WV 26534-0000  
C00000080

TIMBER WOLF COAL PROCESSING  
202 PRINCETON AVE  
PRINCETON WV 24740-0000  
C00006858

TIMBERCAT ENTERPRISES, LLC  
2918 PEA RIDGE ROAD  
LONACONING MD 21539-0000  
C00008263

TINCHER SAFETY, INC.  
P O BOX 38  
CABIN CREEK WV 25035-0038  
C00002533

TIOGA AIR HEATERS, INC.  
9201 INTERNATIONAL PKWY  
MINNEAPOLIS MN 55428-0000  
C00008183

TIOGA AIR HEATERS, LLC  
9201 INTERNATIONAL PKWY  
MINNEAPOLIS MN 55428-0000  
c00008337

TIP TOP INDUSTRIAL SERV., INC.  
134 TOWER LANE  
WESTOVER WV 26501-0000  
C00005479

TIRE CENTER, LLC.  
310 INGLESBY PARKWAY  
DUNCAN SC 29334-0000  
C00000723

TITAN RESOURCES INC  
113 GOFF MTN RD SUITE 101  
CROSS LANES WV 25313-0000  
C00006917

TODD CASE TRUCKING  
210 RAVEN ROCK FORK  
LOUSIA KY 41230-0000  
C00007024

## 2015 DIRECTORY OF INDEPENDENT CONTRACTOR ADDRESSES

TODD MATNEY TRUCKING, LLC  
PO BOX 153  
VANSANT VA 24656-0000  
C00008218

TOM DEWITT TRUCKING LIMITED  
P. O. BOX 430  
DELLSLOW WV 26531-0000  
C00000693

TOMMY WEBB SALVAGE  
PO BOX 134  
HANOVER WV 24839-0000  
C00007739

TOMPAT CONSTRUCTION, LLC  
4860 GREGORY'S RUN RD.  
CLARKSBURG WV 26301-6799  
C00006911

TOP DOG TRUCKING, INC.  
P. O. BOX 1099  
GILBERT WV 25621-1099  
C00001814

TOP NOTCH CUSTODIAL CARE, INC.  
1535 RITTER DRIVE  
DANIELS WV 25832-0000  
C00003186

TOTAL EQUIPMENT COMPANY  
46 MESA DRIVE  
ST. ALBANS WV 25177-0000  
C00007761

TOTH CONSTRUCTION COMPANY  
2368 MILLER HILL ROAD  
WHEELING WV 26003-0000  
C00006941

TOURGEE & ASSOCIATE, INC.  
11155 DOLFIELD BLVD, 210  
OWINGS MILLS MD 21117-0000  
C00008097

TPR STEAM CLEANING & MINE SERV  
PO BOX 242  
ACCOVILLE WV 25606-0242  
C00008549

TRACE TRANSPORT  
782 ROBINSON CREEK ROAD  
MADISON WV 25130-0000  
C00007176

TRADET, INC  
PO BOX 2019  
WHEELING WV 26003-0000  
C00007803

TRAK SPEC RAILROAD CORPORATION  
POST OFFICE BOX 782  
HURRICANE WV 25526-0000  
C00007629

TRAM CONSTRUCTION, INC.  
P. O. BOX 250  
GARRISON KY 41141-0250  
C00003946

TRAMCO SERVICES, INC.  
141 CAMPBELLS CREEK DR  
CHARLESTON WV 25306-0000  
C00002950

TRAMLIN, INC.  
P. O. BOX 1030  
BLUEFIELD VA 24605-0000  
C00005999

TRANSPORTERS, LLC  
P.O. BOX 795  
WILLIAMSON WV 25661-0000  
C00008286

TREAD CORPORATION  
176 EASTPARK DRIVE  
ROANOKE VA 24019-0000  
C00007390

TREN SERVICES INC.  
POST OFFICE BOX 117  
HARTS WV 25542-0000  
C00007291

TREY K MINING & ELECTRIC, INC  
PO BOX 235  
KIMPER KY 41539-0000  
C00008040

TRI STATE EQUIPMENT CLEANERS  
PO BOX 1232  
WESTON WV 26452-0000  
C00007758

TRI-STATE CONCRETE PUMPING INC  
POST OFFICE BOX 548  
BELPRE OH 45715-0000  
C00007259

TRI-STATE GEOLOGIC&MINING SERV  
741 PARK AVE, NE  
NORTON VA 24273-0000  
C00008208

TRI-STATE LOCKERS  
2201 DARTMORE STREET  
PITTSBURGH PA 15210-0000  
C00007430

TRI-STATE RAIL SERVICES, INC  
P.O. BOX 122  
WORTHINGTON KY 41183-0000  
C00007638

TRI-STATE ROOFING & SHEET METL  
PO BOX 1231  
CHARLESTON WV 25324-0000  
C00007806

TRI-STATE SECURITY  
114 SWARTZ ROAD  
KINGWOOD WV 26537-0000  
C00007260

TRIAD ENGINEERING, INC.  
1097 CHAYOLIN ROAD  
MORGANTOWN WV 26501-0000  
C00001350



## 2015 DIRECTORY OF INDEPENDENT CONTRACTOR ADDRESSES

TRIANGLE SAFETY SERVCIES INC.  
POST OFFICE BOX 1050  
PINEVILLE WV 24874-0000  
C00007278

TRIANGLE, INC.  
P.O. BOX 697  
HURRICANE WV 25526-0000  
C00008271

TRIMBLE ENGINEERING CONST.  
2991 POINT MARION RD.  
MORGANTOWN WV 26508-0000  
C00001094

TRIPLE C ENTERPRISES, LLC  
39 CHILD AVENUE  
PIEDMONT WV 26750-0000  
C00000001Q

TRIPLE J CONTRACTORS, LLC  
2637 LANTZ ROAD  
ELLAMORE WV 26267-0000  
C00008041

TRIPLE S CORP.  
176 RAGLAND RD.  
BECKLEY WV 25801-0000  
c00000658

TRUE LINE, INC.  
P. O. BOX 85  
THORPE WV 24888-0000  
C00003167

TUG BOAT TRUCKING  
P. O. BOX 704  
BIG ROCK VA 24603-0000  
C00002963

TUG VALLEY SURVEYING, INC.  
P. O. BOX 862  
WILLIAMSON WV 25661-0000  
C00003701

TURNER EXCAVATING INC.  
7196 POND FORK RD  
MADISON WV 25130-0000  
C00007455

TWIN CITY GLASS  
3144 CHICORY ROAD  
BLUEFIELD WV 24701-0000  
c00007863

TWISTER TRUCKING  
2532 BUFFALO CREEK RD  
SALYERSVILLE KY 41465-0000  
C00008099

TWO WAY RADIO INC.  
POST OFFICE BOX 634  
WYTHEVILLE VA 24382-0000  
C00007265

TYGART VALLEY TRUCKING & EXCAV  
355 BENNETT ROAD  
PHILIPPI WV 26416-0000  
C00007520

TYLER CONTRACTING LLC  
PO BOX 800  
SETH WV 25181-0000  
C00007961

TYLER ENTERPRISES LLC  
PO BOX 89  
SETH WV 25181-0000  
C00007729

TYLER HOLLEN TRUCKING OF MSTWN  
PO BOX 203  
MASONTOWN WV 26542-0000  
C00008046

TYLER TRUCKING COMPANY, LLC  
PO BOX 85  
BLOOMINGROSE WV 25024-0000  
C00007219

TYSON TRUCKING, INC.  
P.O. BOX 773  
GRUNDY VA 24614-0000  
C00006337

U. S. EQUIPMENT INC.  
PO BOX 6606  
HUNTINGTON WV 25772-0000  
C00003155

U.S. SECURITY ASSOCIATES INC  
413 WARWOOD AVE  
WHEELING WV 26003-0000  
C00007818

ULTRON, INC.  
P. O. BOX 872  
MT. VERNON IL 62864-0000  
C00004701

UNDERGROUND RESPONSE, LLC  
P. O. BOX 188  
FAYETTE CITY PA 15438-0000  
C00007740

UNDERWATER SERVICES, LTD.  
1435 FIRST AVE SOUTH  
NITRO WV 25143-0000  
C00002682

UNDERWOOD METAL WORKS, LLC  
47 MORGANS LANE  
OAKLAND MD 21550-0000  
C00007647

UNITED CENTRAL IND. SUPPLY CO.  
1241 VOLUNTEER PKWY S1000  
BRISTOL TN 37620-0000  
C00007122

UNITED CONSTRUCTION CO., INC.  
PO BOX 4859  
PARKERSBURG WV 26104-4859  
c00001229

UNITED ELECTRICAL SERVICE, INC  
P.O. DRAWER D  
BLACKSVILLE WV 26521-0000  
c00000128

## 2015 DIRECTORY OF INDEPENDENT CONTRACTOR ADDRESSES

UNITED ELEVATOR SERVICES LLC  
PO BOX 1301  
KNOXVILLE TN 37901-0000  
C00007928

UNITED RENTALS(NORTH AMERICA)  
100 FIRST STAMFORD PLACE  
STAMFORD CT 06902-0000  
C00008153

UNITED TALENT, LLC  
500 LEON SULLIVAN WAY  
CHARLESTON WV 25301-0000  
C00003785

UNITED WASTE WATER SERVICE  
11807 READING ROAD  
CINCINNATI OH 45241-0000  
c00008085

UNIVERSAL COAL FILTERS  
223 STANAFORD PARK  
BECKLEY WV 25801-0000  
C00003683

UNIVERSAL, INC.  
P.O. BOX 692  
NEW MARTINSVILLE WV 26155-0000  
C00002025

UPPER POTOMAC RIVER COMMISSION  
528 MARYLAND AVENUE  
WESTERNPORT MD 21562-0000  
C00008170

US BEARING & POWER TRANS CORP  
PO BOX 1216  
SCOTT DEPOT WV 25560-0000  
C00007783

USA TANK SALES & ERECTION CO  
5897 STATE HWY 59  
GOODMAN MO 64865-0000  
C00007866

UTILITIES FORESTRY SERVICES,  
2022 DOREY ST EXT  
CLEARFIELD PA 16830-0000  
C00007513

VALLEY ELECTRIC  
P.O. BOX 600  
SCOTT DEPOT WV 25560-0000  
C00006934

VALLEY GENERAL CONTRACTING,INC  
DRAWER 2030  
FAIRMONT WV 26555-0000  
C00000003Q

VANOVER TRUCKING, INC.  
P. O. BOX 480  
IAEGER WV 24844-0000  
C00005107

VARNEY TRUCKING INC.  
3371 PINSONFORK RD  
MCANDREWS KY 41543-0000  
C00007661

VECELLIO & GROGAN, INC.  
2251 ROBERT C BYRD DR.  
BECKLEY WV 25802-0000  
C00002421

VENTURE DRILLING, INC  
4611 SOUTH MUSKOGEE DRIVE  
TAHLEQUAH OK 74464-0000  
C00006909

VEOLIA ENVIRONMENTAL SERVICES  
7 PARK DR-HUB INTER CNTR  
NITRO WV 25143-0000  
c00007700

VERES QUALITY OF WATER, INC.  
74 VERES DRIVE  
CHAPMANVILLE WV 25508-0000  
C00005556

VERN ALLEN TIRE, INC.  
PO BOX 2  
OLIVER PA 72443-7611  
C00001286

VERSITECH, INC.  
100 ALEXANDER DRIVE  
MONACA PA 15061-0000  
C00007960

VEYANCE INDUSTRIAL SERVICES  
347 GRATTON ROAD  
TAZEWELL VA 24651-0000  
C00007815

VICTOR PRODUCTS USA, INC.  
322 COMMERCE PARK DRIVE  
CRANBERRY TOWNSHIP PA 16066-0000  
C00008179

VIKING ERECTORS CORPORATION  
POST OFFICE BOX 1336  
MCMURRAY PA 15317-0000  
C00007170

VINDEX ENERGY CORPORATION  
265 A GLASS DRIVE  
MT LAKE PARK MD 21550-0000  
c00008367

VIRCO CONTRACTING, INC.  
P.O. BOX 4183  
CHARLESTON WV 25364-4183  
C00008092

VIRCO, INC.  
P. O. BOX 4183  
CHARLESTON WV 25364-0000  
C00004857

VIRGINIA DRILLING COMPANY, LLC  
P. O. BOX 1198  
VANSANT VA 24656-0000  
C00007017

VIRGINIA ELECTRIC SUPPLY, INC.  
PO BOX 64  
DUFFIELD VA 24244-0000  
c00008350

## 2015 DIRECTORY OF INDEPENDENT CONTRACTOR ADDRESSES

VORTEX STEAM CLEANING, LLC  
POST OFFICE BOX 220  
MCCARR KY 41544-0000  
C00007135

W-L CONSTRUCTION & PAVING, INC  
2786 MARTINSBURG PIKE  
STEPHENSON VA 22656-0000  
C00006990

W. & H. TRUCKING COMPANY  
POST OFFICE BOX 982  
MOUNT GAY WV 25637-0000  
C00007144

W. & W. SERVICES, INC.  
6964 DRY FORK ROAD  
N. TAZEWELL VA 24630-8752  
C00003989

W.G. TOMKO, INC  
2559 RT. 88  
FINLEYVILLE PA 15332-0000  
C00007794

W.J. CLARK SEPTIC TANK SERV. INC  
6519 MUD RIVER RD  
BARBOURSVILLE WV 25504-0000  
c00007011

WACKENHUT CORP.  
2333 MACCORKLE AVE STE200  
ST. ALBANS WV 25177-0000  
C00001799

WACO OIL & GAS CO., INC.  
P.O. BOX 397  
GLENVILLE WV 26351-0000  
C00008249

WALLER TRUCKING LLC  
1601 SUNNYSIDE ROAD  
FORT GAY WV 25514-0000  
C00008139

WAMPUM HARDWARE COMPANY  
636 PADEN ROAD  
NEW GALILEE PA 16141-0000  
C00007039

WARFIELD CONSTRUCTION, INC.  
P. O. BOX 161  
BECKLEY WV 25801-0000  
C00003610

WARWOOD ARMATURE REPAIR CO.  
P. O. BOX 4008  
WHEELING WV 26003-0000  
C00005695

WATER IATROS  
P. O. BOX 132  
SURVEYOR WV 25932-0000  
C00003775

WAYNE'S WATER 'N' WELLS  
19139 GARRETT HWY.  
OAKLAND MD 21550-0000  
C00007420

WEAVERTOWN TRANSPORT LEASING  
2 DORRINGTON ROAD  
CARNEGIE PA 15106-0000  
C00008226

WEBNIC CONSTRUCTION SERVICE  
P.O. BOX 2868  
FAIRMONT WV 26554-2868  
c00000977

WEBSTER TRUCKING INC.  
POST OFFICE BOX 811  
SUMMERSVILLE WV 26651-0000  
C00007281

WELD-TECH  
P. O. BOX 781  
DELBARTON WV 25670-0000  
C00003783

WELL DATA SERVICES  
PO BOX 7  
VANSANT VA 24656-0000  
C00007178

WEST CONTRACTING INC.  
P.O. BOX 310  
MARBLE NC 28905-0000  
C00008098

WEST RIVER CONVEY & MACHINERY  
8936 DISMAL RIVER ROAD  
OAKWOOD VA 24631-0000  
C00008192

WEST STAR MANAGEMENT, INC.  
P. O. BOX 464  
PROSPERITY WV 25909-0000  
C00008756

WEST VIRGINIA PERSONNEL, INC.  
P. O. BOX 670  
DELBARTON WV 25670-0000  
C00008734

WEST VIRGINIA TARPING, LLC  
26160 RT. 52  
FORT GAY WV 25514-0000  
C00008580

WESTERN BRANCH DIESEL, INC.  
P. O. BOX 8245  
SOUTH CHARLESTON WV 25303-0000  
C00000375

WESTERN CONSTRUCTION INC.  
2586 KY RT 1428  
PRESTONBURG KY 41653-0000  
C00007660

WESTERN MARYLAND LUMBER, INC.  
POST OFFICE BOX 251  
LONACONING MD 21539-0000  
C00007336

WET LABS, INC  
PO BOX 4455  
CHAPMANVILLE WV 25508-0000  
C00008091

## 2015 DIRECTORY OF INDEPENDENT CONTRACTOR ADDRESSES

WHAM STEAM CLEANING  
531 HENRY'S BRANCH ROAD  
LANGLEY KY 41645-0000  
C00007453

WHAYNE SUPPLY CO.  
PO BOX 2427  
CHARLESTON WV 25329-0000  
C00000845

WHEATLEY SCALE SERVICE, INC  
3238 W ST RD 66  
ROCKPORT IN 47635-0000  
C00008364

WHIT-LEIGH ELECTRIC, INC.  
P. O. BOX 321  
HAMLIN WV 25523-0000  
c00002436

WILLIAM R. WARNER JR. TRUCKING  
P. O. BOX 206  
CIRCLEVILLE WV 26804-0000  
C00003288

WILLIAMS ELECTRIC INC. OF WV  
POST OFFICE BOX 203  
RUSH KY 41168-0000  
C00001315

WILLIAMS FORESTRY & ASSOCIATES  
POST OFFICE BOX 1543  
CALHOUN GA 30703-0000  
C00007595

WILLIAMSTOWN SERVICES, LLC  
773 FOREVER LANE  
LIGONIER PA 15658-0000  
C00007503

WILSON AUTO GLASS  
2240 MAIN STREET  
WHEELING WV 26003-0000  
C00006874

WILSON WORKS, INC.  
202 DISTRIBUTOR DRIVE  
MORGANTOWN WV 26501-0000  
C00008087

WINCHESTER BUILDING SUPPLY CO.  
2001 MILLWOOD PIKE  
WINCHESTER VA 22602-0000  
C00007343

WINGFOOT COMMERCIAL TIRE SYST.  
616 WEST MAIN STREET  
WISE VA 24293-0000  
c00007204

WINJEAN TRUCKING CO., INC.  
PO BOX 2168  
BUCKHANNON WV 26201-0000  
c00000804

WINTROW CONSTRUCTION CORP  
673 NORTON AVENUE  
BARBERTON OH 44203-0000  
C00006951

WOLFE'S EXCAVATING, LLC  
70 COLUMBIA BLVD  
CLARKSBURG WV 26301-0000  
C00008369

WOODALL TRUCKING  
216 LINCOLN AVE. EXTENSN  
CHARLEROI PA 15022-0000  
C00003913

WOODCHUCKS GENERAL CONTRS. INC  
102 MARYLAND AVENUE  
FAIRMONT WV 26554-0000  
C00002055

WORLDWIDE EQUIPMENT ENTER. INC  
P. O. BOX 171  
JANE LEW WV 26378-0000  
C00000945

WORTHINGTON SERVICES LLC  
POST OFFICE BOX 439  
WORTHINGTON WV 26591-0000  
C00007271

WRIGHT CONCRETE & CONSTRUCTION  
POST OFFICE BOX 358  
DORTON KY 41520-0000  
C00007263

WV CASHIN RECYCLABLES, INC  
PO BOX 336  
NITRO WV 25143-0000  
C00008347

WV ELECTRIC CORP.  
P. O. BOX 1587  
FAIRMONT WV 26554-0000  
C00000133

WV GLASS COMPANY, INC.  
235 RURAL ACRES DR.  
BECKLEY WV 25801-0000  
C00002362

WV PAVING, INC.  
PO BOX 544  
DUNBAR WV 25064-0000  
C00003098

WV SPRING & RADIATOR  
200 W. 19TH STREET  
NITRO WV 25143-0000  
c00002938

XOLOGIES INCORPORATED  
PO BOX 102  
ACCIDENT MD 21520-0000  
C00008308

XPRESS CABLE & REPAIR, INC.  
P. O. BOX 1667  
COEBURN VA 24230-0000  
c00005692

XPRESS CONVEYOR & VULCANIZING  
PO BOX 1667  
COEBURN VA 24230-0000  
c00007931

## 2015 DIRECTORY OF INDEPENDENT CONTRACTOR ADDRESSES

XTREME WELDING  
PO BOX 25  
GILBERT WV 25621-0000  
C00008764

YOCKEY TRUCKING, INC.  
BOX 85  
MORRISTOWN OH 43759-0000  
C00007145

YOST DRILLING, LLC  
313 STEELE HILL ROAD  
MT. MORRIS PA 15349-0000  
C00008242

ZAP TECHNICAL  
66 TWO WAY STREET  
HURRICANE WV 25526-0000  
C00007166

ZINKAN ENTERPRISES, INC.  
1919 CASE PARKWAY NORTH  
TWINSBURG OH 44087-0000  
C00004683

ZINN HOE SERVICE, INC.  
175 CLOVERLEAF LANE  
BUCKHANNON WV 26201-0000  
C00008234

ZIPPY'S TRANSPORT, INC.  
195 RHODODENDRON TRAIL  
SCARBRO WV 25917-0000  
C00003702

# APPENDIX

- TERMS AND DEFINITIONS
- AGENCY FEE SCHEDULE
- COUNTY CODES
- COAL SEAM CODES

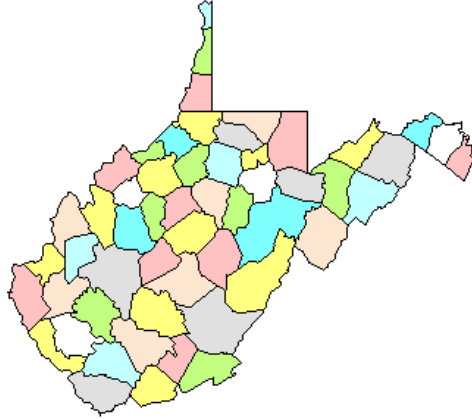

## **TERMS AND DEFINITIONS**

### **NUMBER OF MINES**

The WV Office of Miners' Health Safety and Training issues monthly and annual figures regarding the number of mines in West Virginia. The annual figure represents the total number of surface and deep mines which held valid permits during the year. Monthly figures reflect the total number of surface and deep mines with open permits (have not been permanently closed) during a month.

### **NUMBER OF COMPANIES**

This figure represents the total number of mining companies with valid permits. This does not include sub-contractors or affiliated companies. For example: Mark Coal Company may have 6 permits in its own name and another 10 permits listed in various contractors names. In the statistics collected by Miners' Health Safety and Training, Mark would be counted as one company, and the contractors as 10 other companies.

### **NUMBER OF TONS MINED, TONNAGE OR PRODUCTION**

All relate to the same thing, i.e. the amount of mineral resource extracted in the mining process. The monthly production report represents "the actual raw tonnage mined." (Code section revised 1994)

### **DELINQUENT TONNAGE**

This is tonnage reported to Health Safety and Training late, in violation of 22A-2-77 of the WV mining laws.

### **DISTRIBUTION OF TONNAGE**

This figure represents the method of shipment of coal from the mine. The reported distribution does not need to agree with reported tonnage figures, because coal may be stockpiled and shipped months after it was produced.

### **ACCIDENT**

The term accident shall mean any mine explosion, mine ignition, mine fire, or mine inundation, or injury to, or death of any person." [West Virginia Mining Laws 22A-1A-1]

The following terms relate to accidents involving injuries:

- 1) Fatal Accident. An on-the-job accident resulting in death to the victim.
- 2) Non-fatal Accident. An on-the-job accident which does not result in death to the victim. There are two classifications of non-fatal accidents:
  - a) Non-fatal Lost-time Accident -An injury which results in the injured person missing their next scheduled work shift.
  - b) No Lost-time Non-fatal Accident - The injured person remains on the job or reports for his or her next scheduled work shift.

### **NUMBER OF DAYS MINE OPERATED, or NUMBER OF DAYS WORKED**

This figure indicates the number of days in the calendar month or year that the mine actually produced coal.

**TOTAL NUMBER OF EMPLOYEE HOURS**

This figure is the total number of hours worked by all employees on the bonded area of a permit.

**AVERAGE NUMBER OF DAYS WORKED**

This figure is the total number of days worked divided by the number of reports received showing days worked.

**NUMBER OF EMPLOYEE DAYS WORKED**

This figure is the total number of employee hours divided by 7.9 for underground miners, or 7.25 for surface miners. The average work day length is based on the UMWA-BCOA contract. For the Annual report, this figure is calculated for each mine; the mine totals are summed for county totals.

**NUMBER OF TONS MINED PER DAY**

This figure is the total tons produced divided by the total number of days worked. This is calculated for each mine, then summed for county totals.

**AVERAGE DAYS PER EMPLOYEE**

This figure is calculated for each company by dividing the total employee days worked by the total number of employees.

**NUMBER OF TONS MINED PER EMPLOYEE PER DAY**

This figure is calculated for each county by dividing the total number of tons mined per day by the total number of employees.

**NUMBER OF TONS MINED PER EMPLOYEE PER YEAR**

This figure is calculated for each county by dividing the total production by the total number of employees.

**NUMBER OF EMPLOYEES**

All mines are required to report employment figures monthly. This total includes all personnel on the bonded area of the permit. From these figures, the Office of Miners' Health & Safety prepares monthly and yearly statistics. The monthly figure is simply the total number of reported employees for a given month.

The yearly figure is the average number of reported employees for the year. The average is based on the number of months the mine had reported employment. For the Annual Report, the average number of employees per mine is totaled for each county, and subsequently for the State.

Annual Report figures are higher than the monthly figures because the annual figures include employment at mines which were idle during the year and mines which permanently closed. For example, a mine may have reported twelve employees in January, and either permanently or temporarily closed for the rest of the year. The average annual employment for that mine would be shown as twelve.

Comparisons of employment statistics should take into account the various methods and requirements concerning the collection of such statistics. In past years, certain



employment figures were estimated rather than calculated, (1919 Annual Report). Also, for some years, various types of mines were exempt from the reporting requirements.

The historical differences in mine employment data compiled by the WV Office of Miners' Health Safety, and Training and that compiled by the Division of Employment Security figures can be attributed to reporting requirements. Employment Security figures represent more of an "industry" total while the Miners' Health, Safety & Training's statistics are primarily production-related. Under current mining laws, a mine is required to report only those employees working at the mine site. Employees other than those at the mine site are not required to be reported to the Miners' Health, Safety & Training; for example, mine companies with central shops, offices, and other facilities not located on a mine permit, would not include those employees in reports to the Miners' Health, Safety & Training. Another example would be tipples or prep plants or other coal handling facilities not associated directly with a mine site. At present, there are no laws requiring employees at these facilities to be reported to the Office of Miners' Health and Safety.

#### **NUMBER OF TONS MINED PER INJURY**

This is calculated for both deep and surface mines and for fatal and non-fatal injuries. The formula is the total number of tons mined divided by the total number of injuries.

#### **ACCIDENT FREQUENCY RATES**

This is calculated for both deep and surface mines for fatal and non-fatal injuries. The formula is injuries multiplied by two hundred thousand, divided by the total number of employee hours.

#### **MINER CERTIFICATION**

This is a license issued to individual miners to perform various tasks at a mine site.

**West Virginia Office of Miners' Health, Safety and Training  
Fee Schedule**

**Publications**

<b>Type of Fee</b>	<b>Fee</b>
<b>Law Books</b>	
Mine Safety Law Reference Manual (Laws and Regulations) Individual Volumes	\$18.00
Underground	\$ 7.00
Surface	\$ 6.00
Quarry Regulation Book	\$10.00
<b>Study Guides</b>	
Underground Mine Foreman	\$17.00
Surface Mine Foreman	\$17.00
Truck Driver Training Program	\$12.00
Electrical (standard size)	\$27.00

Publications may be ordered online through our website at [www.wvminesafety.org](http://www.wvminesafety.org)  
Prices listed above include postage. Several of our publications are now available for download from our web site.

**Examinations and Certifications**

<b>Examination</b>	<b>Fee</b>
Apprentice Miner Exam/Card/Renewal (40 and 80 hour)	\$10.00
Permanent Miner Exam/Card	\$10.00
Mine Foreman Examination	\$35.00
Mine Foreman Upgrade	\$25.00
Shot Firer's Examination	\$10.00
Mine Electrician Examination/Card	\$15.00
Belt Examiner Test/Card	\$10.00
Coal Truck Driver's Examination/Card	\$10.00
Gas Testing Instructor Qualifications	n/c
Mine Rescue Team Member	n/c
Mine Rescue Instructor Certification and Card	\$35.00
80 Hour Certification Instructor	\$10.00
40 Hour Certification Instructor	\$10.00
Duplicate Cards (All certifications)	\$10.00

**Copy Work and Related Services**

<b>Service</b>	<b>Fee</b>
Programming Services (from existing MHS&T database)	\$95.00 per hour
Copying Cost	.25 per page
Transcription Fee	\$ 2.25 per page
Computer Printout	\$18.00
Letter of Certification	\$10.00 per request
Mine Map Copy (Plotter Image)	\$10.00 each
Mine Map CD copy	\$25.00 per CD

For further information, contact Miners' Health, Safety and Training at 304-558-1425 or [mineinfo@wv.gov](mailto:mineinfo@wv.gov).

**The above stated fees are subject to periodic changes.**

<b>COUNTY</b>	<b>CODE</b>
BARBOUR	1
BERKELEY	2
BOONE	3
BRAXTON	4
BROOKE	5
CABELL	6
CALHOUN	7
CLAY	8
DODDRIDGE	9
FAYETTE	10
GILMER	11
GRANT	12
GREENBRIER	13
HAMPSHIRE	14
HANCOCK	15
HARDY	16
HARRISON	17
JACKSON	18
JEFFERSON	19
KANAWHA	20
LEWIS	21
LINCOLN	22
LOGAN	23
MCDOWELL	24
MARION	25
MARSHALL	26
MASON	27
MERCER	28
MINERAL	29
MINGO	30
MONONGALIA	31
MONROE	32
MORGAN	33
NICHOLAS	34
OHIO	35
PENDELTON	36
PLEASANTS	37
POCAHONTAS	38
PRESTON	39
PUTNAM	40
RALEIGH	41
RANDOLPH	42
RICHIE	43
ROANE	44
SUMMERS	45
TAYLOR	46
TUCKER	47
TYLER	48
UPSHUR	49
WAYNE	50
WEBSTER	51
WETZEL	52
WIRT	53
WOOD	54
WYOMING	55

## WEST VIRGINIA COAL SEAM CODES

CODE	SEAM
3	WINDYGAP
4	GILMORE
6	NINEVEH
5	NINEVEHA
7	HOSTETTER
8	FISH CREEK
9	DUNKARD
12	JOLLYTOWN
13	HUNDRED
15	WASHINGTON A
17	WASHINGTON
18	LITTLE WASHINGTON
19	WAYNESBURG B
20	WAYNESBURG A
23	WAYNESBURG
24	LITTLE WAYNESBURG
25	UNIONTOWN
26	LOWER UNIONTOWN
29	SEWICKLEY
33	REDSTONE
36	PITTSBURGH
37	MORANTOWN
38	LITTLE PITTSBURGH
39	SECOND LITTLE PITTSBURGH

41	FRANKLIN RIDER
42	LITTLE CLARKSBURG
46	NORMANTOWN
48	LOWER HOFFMAN
50	UPPER CLARYSVILLE
51	LOWER CLARYSVILLE
52	WELLERSBURG RIDER
53	WELLERSBURG
54	BARTON RIDER
55	ELK LICK
56	WEST MILFORD
57	FEDERAL HILL
58	DUQUESNE
60	HARLEM
62	UPPER BAKERSTOWN
63	BAKERSTOWN
67	BRUSH CREEK
70	MAHONING
71	UPPER FREEPORT
74	LOWER FREEPORT
75	UPPER KITTANNING RIDER
76	UPPER KITTANNING
80	MIDDLE KITTANNING
84	LOWER KITTANNING
87	CLARION
97	TIONESTA
99	UPPER MERCER
103	STOCKTON-LEWISTON

111	COALBURG
113	LITTLE COALBURG
117	BUFFALO CREEK
121	WINIFREDE
122	LOWER WINIFREDE
125	CHILTON A
134	CHILTON RIDER
135	CHILTON
136	LITTLE CHILTON
137	HERNSHAW
139	DINGESS
141	WILLIAMSON RIDER
142	WILLIAMSON
151	CEDAR GROVE
154	LOWER CEDAR GROVE
156	ALMA A
157	ALMA
159	LITTLE ALMA
167	PEERLESS
168	NO. 2 GAS
169	POWELLTON A
170	POWELLTON
174	MATEWAN
175	EAGLE A
176	EAGLE
177	BENS CREEK
179	LITTLE EAGLE
185	CEDAR

186	LITTLE CEDAR
195	LOWER WAREAGLE
209	GLENALUM TUNNEL
215	GILBERT A
216	GILBERT
251	DOUGLAS A
252	DOUGLAS
259	LOWER DOUGLAS
261	IAEGER B
264	IAEGER A
266	IAEGER
269	LOWER IAEGER
271	CASTLE
274	SEWELL B
275	SEWELL A
285	SEWELL
293	WELCH
301	LITTLE RALEIGH A
302	LITTLE RALEIGH
310	BECKLEY RIDER
311	BECKLEY
318	FIRE CREEK
319	LITTLE FIRE CREEK
323	POCAHONTAS 9
324	POCAHONTAS 8
325	POCAHONTAS 7
334	POCAHONTAS 6
341	POCAHONTAS 5

342	POCAHONTAS 4
343	POCAHONTAS 3 RIDER
344	POCAHONTAS 3
357	POCAHONTAS 2
359	POCAHONTAS 1
361	LANDGRAFF
362	KEYSTONE
363	SIMMONS
368	SQUIRE JIM
369	PENNINGTON
999	REFUSE PROCESSING
370	LOWER CAMPBELL CREEK
998	UNCLASSIFIED