



**JIM JUSTICE, GOVERNOR**

DEPARTMENT OF COMMERCE  
CLAYTON BURCH, INTERIM SECRETARY

**WEST VIRGINIA OFFICE OF MINERS'  
HEALTH, SAFETY AND TRAINING**



Greg Norman, Director

**2017  
STATISTICAL REPORT AND  
DIRECTORY OF MINES**

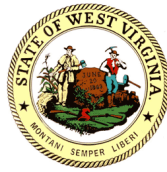

## *State of West Virginia*

**Jim Justice, Governor**

**WV Office of Miners' Health, Safety & Training**

**Greg Norman, Director**

#7 Players Club Rd., Suite 2 • Charleston, West Virginia • 25311-1626

Telephone 304-558-1425 • Fax 304-558-1282

[www.wvminesafety.org](http://www.wvminesafety.org)

The Honorable Jim Justice  
Governor of the State of West Virginia  
State Capitol Building  
Charleston, West Virginia 25305

Dear Governor Justice:

In accordance with the provisions of Chapter 22A, Article 1A, Section 4 of the Code of West Virginia, I am pleased to submit the 2017 Annual Report and Directory of Mines for the West Virginia Office of Miners' Health, Safety and Training.

Sincerely,

A handwritten signature in blue ink that reads "Greg Norman".

Greg Norman  
Director

GN:teb

**West Virginia Office of Miners' Health, Safety and Training**  
**2017 Statistical Report and Directory of Mines**

**TABLE OF CONTENTS**

---

<b>Administrative Section</b>	<b>1</b>
Offices and Administration	2
Regional Office Location Maps	3
Agency Financial Statement	8
Federal Grants	9
Boards and Commissions	11
<b>Safety Recognition and Awards</b>	<b>12</b>
Mountaineer Guardian Awards 2017	13
Barton B. Lay, Jr. Milestones of Safety Award Winners 1992 – 2017	15
Eustace E. Frederick Milestones of Safety Award Winners 2008-2017	16
2017 WV State Council Holmes Safety Awards	17
<b>Certifications and Examinations</b>	<b>18</b>
Certification Examination Schedule	19
Certification Actions	22
Certifications Issued by Region	23
Certifications Issued by Month	24
Certifications Revoked	25
<b>Permits and Approvals</b>	<b>27</b>
2017 Permitting Actions	28
2017 Permitting Actions by Region	29
2017 Underground Mine Permits Issued	30
2017 Surface Mine Permits Issued	31
2017 Independent Contractor Permitting Actions	32
2017 Initial CMSP Approvals	33
<b>Statistical Section</b>	<b>34</b>
<b>Accidents and Injuries</b>	<b>35</b>
2017 Summary of Injuries	36
2017 Summary of Fatal Mining Accidents	39
WV Coal Mine Disasters 1884 to Present	40
<b>Penalty Assessments, Inspections and Violations</b>	<b>46</b>
2017 Penalty Assessments	47
2017 Inspection and Violation Data	48
2017 Inspections by Type	66
2017 Violations by Type	67
2017 Independent Contractor Violations	68
<b>Coal Production and Employment</b>	<b>69</b>
2017 Open Operations in West Virginia	70
2017 Mines Producing by Quarter	71
2017 WV Mining Industry Employment	72
2017 Quarterly Coal Production by County	73
2017 Coal Distribution by County	74
2017 Quarterly Production and Employment	75

2017 Production and Employment by County	76
2017 Production by Method	77
2017 Summary of Employment Underground	78
2017 Summary of Production and Employment	79
2017 Summary of Employment Surface	80
2017 Method of Production Surface	81
2017 Production and Employment by Seam	82
2017 Production and Employment submitted On-Line	83
2017 Quarry Production by Material	84
<b>Directory of Mines</b>	<b>85</b>
2017 Directory – Underground Mines	86
2017 Directory – Surface Mines	96
2017 Directory – Quarry Operations	108
2017 Directory – Coal Handling Facilities	111
2017 Directory – Independent Contractors	119
<b>Appendix</b>	<b>207</b>
Terms and Definitions	208
Agency Fee Schedule	211
County Codes	212
Coal Seam Codes	213

# ADMINISTRATIVE SECTION



**WV OFFICE OF MINERS' HEALTH, SAFETY AND TRAINING**

**OFFICES AND ADMINISTRATION**

DIRECTOR'S OFFICE  
#7 PLAYERS CLUB DRIVE, SUITE 2  
CHARLESTON, WEST VIRGINIA 25311-1626  
TELEPHONE: 304-558-1425  
FAX: 304-558-4875  
WEB SITE: [www.wvminesafety.org](http://www.wvminesafety.org)

**DIRECTOR ..... GREG NORMAN**  
**DEPUTY DIRECTOR ..... EUGENE WHITE**  
**ADMINISTRATIVE SECRETARY ..... VACANT**

**REGIONAL OFFICES**

**REGION ONE – WESTOVER**  
**Ed Peddicord, Inspector-at-Large**  
14 Commerce Drive – Suite 1  
Westover, WV 26501  
Telephone: 304-285-3268  
Fax: 304-285-3275

**REGION TWO – WELCH**  
**John O'Brien, Inspector-at-Large**  
830 Virginia Avenue  
Welch, WV 24801  
Telephone: 304-436-8421  
Fax: 304-436-2100

**REGION THREE – DANVILLE**  
**John Kinder, Inspector-at-Large**  
137 Peach Court – Suite 2  
Danville, WV 25053  
Telephone: 304-369-7823  
Fax: 304-369-7826

**REGION FOUR – OAK HILL**  
**McKennis Browning, Inspector-at-Large**  
550 Industrial Drive  
Oak Hill, WV 25901  
Telephone: 304-469-8100  
Fax: 304-469-4059

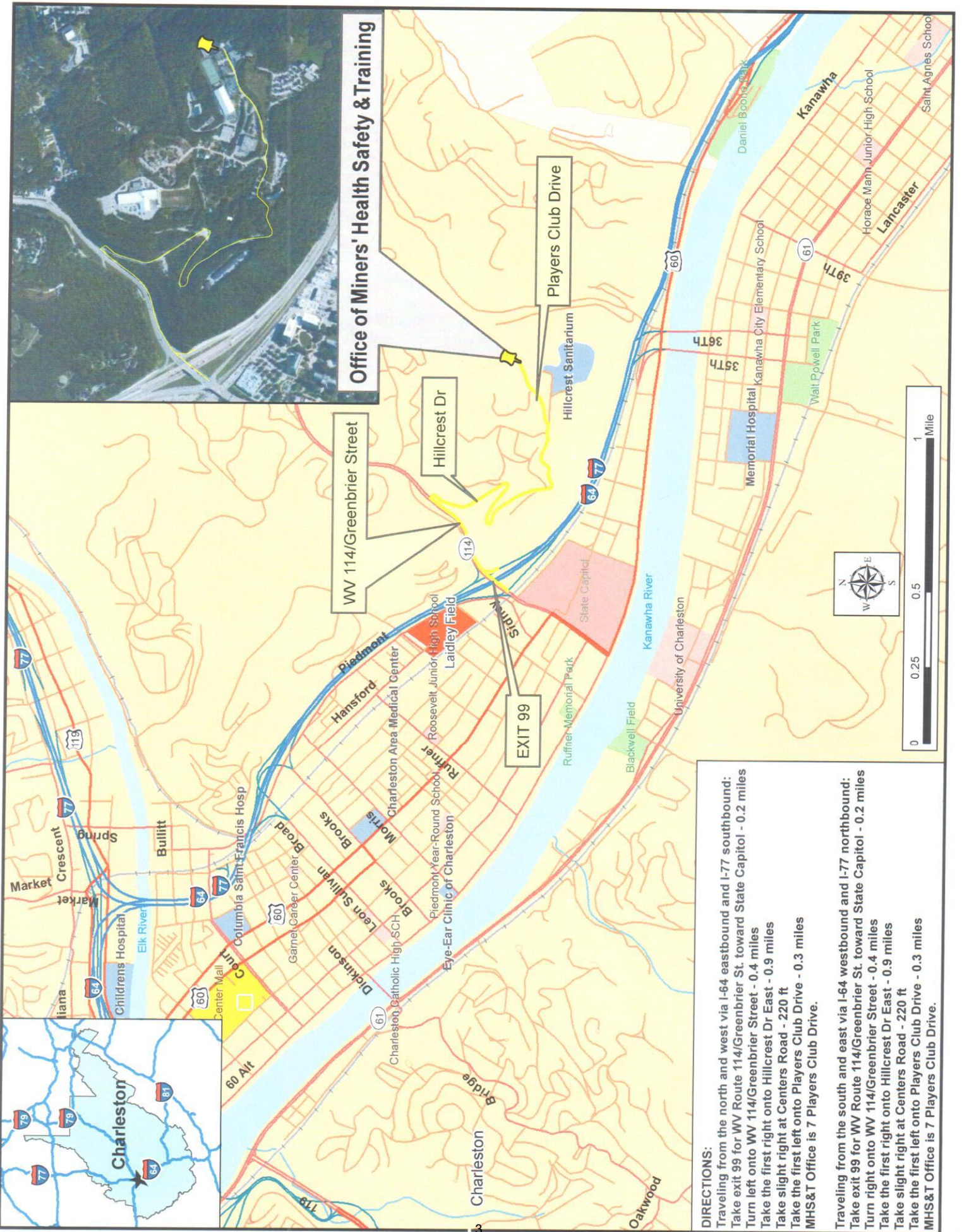

**Office of Miners' Health Safety & Training**

**DIRECTIONS:**

Traveling from the north and west via I-64 eastbound and I-77 southbound:  
 Take exit 99 for WV Route 114/Greenbrier St. toward State Capitol - 0.2 miles  
 Turn left onto WV 114/Greenbrier Street - 0.4 miles  
 Take the first right onto Hillcrest Dr East - 0.9 miles  
 Take slight right at Centers Road - 220 ft  
 Take the first left onto Players Club Drive - 0.3 miles  
 MHS&T Office is 7 Players Club Drive.

Traveling from the south and east via I-64 westbound and I-77 northbound:  
 Take exit 99 for WV Route 114/Greenbrier St. toward State Capitol - 0.2 miles  
 Turn right onto WV 114/Greenbrier Street - 0.4 miles  
 Take the first right onto Hillcrest Dr East - 0.9 miles  
 Take slight right at Centers Road - 220 ft  
 Take the first left onto Players Club Drive - 0.3 miles  
 MHS&T Office is 7 Players Club Drive.

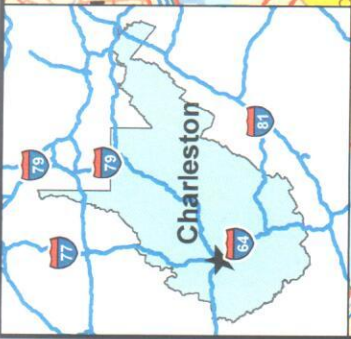

**Region One Westover Office (formerly Fairmont)**

**14 Commerce Dr.**

**Phone: 304-285-3268 Fax: 304-285-3275**

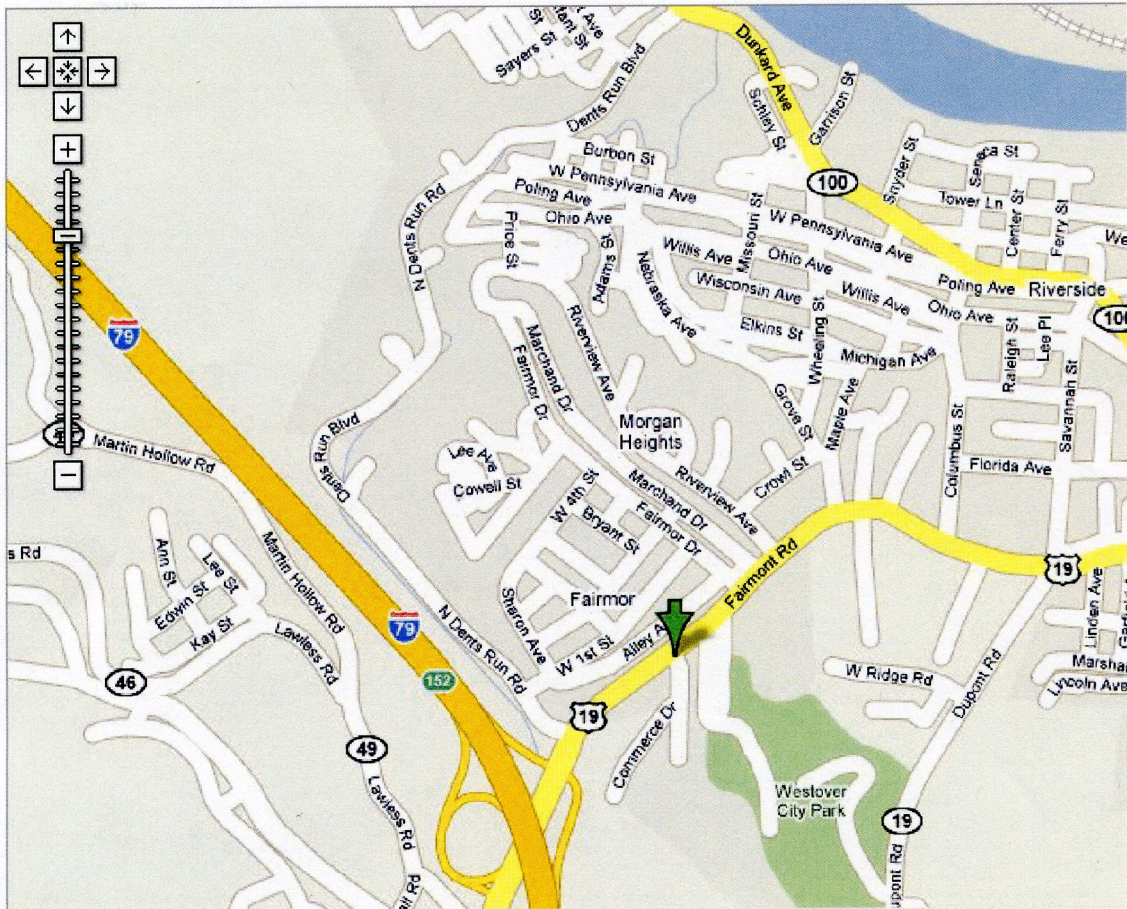

**Directions:**

**From Interstate 79 take the 152 Exit and go north on US 19 approximately 1/4 mile turn right on to Commerce Dr.**

**The office is located behind the McDonalds.**

**Map Source: Google**



**WELCH REGIONAL OFFICE**  
**830 Virginia Avenue, Welch, WV 24801**

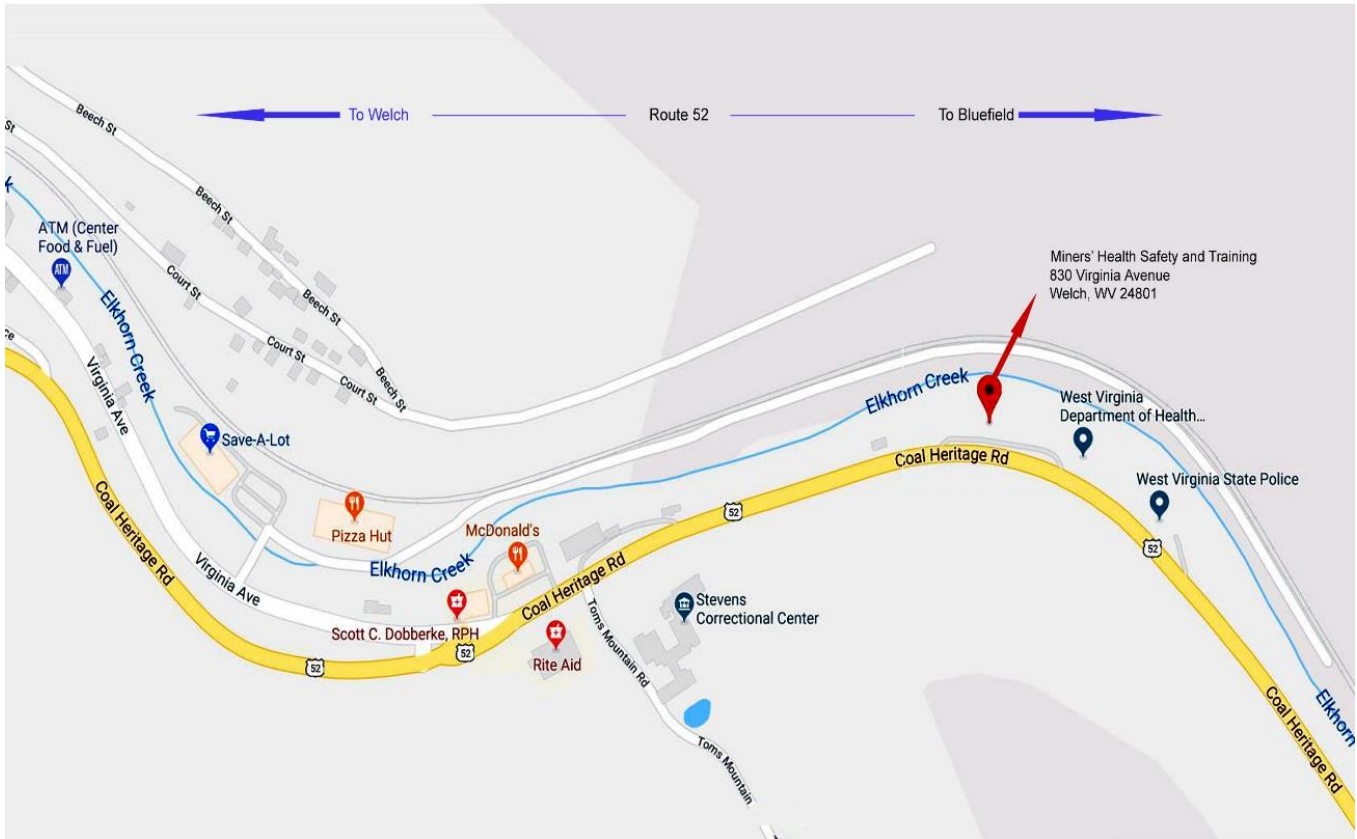

**From River Dr Ave in Pineville, WV:**

Head southeast on River Dr Ave toward Pine Ave for 0.8 mi; Turn right onto WV-16 S/Pinnacle Ave; Continue for 17.9 mi; Turn left onto Elkhorn St, Continue for 0.2 mi; Turn left onto Virginia Ave; Continue for 1.0 mi; Continue straight onto Coal Heritage Rd for 0.3 mi; Destination will be on the left

**From I-77 Exit in Princeton, WV:**

Head west on US-460 W for 4.9 mi; Turn right onto US-19 N; Continue for 331 ft, Turn left onto Glenwood Park Rd; Continue for 1.5 mi; Turn right onto Maple Acres Rd/Old U.S. 19 N Continue for 0.7mi; Maple Acres Rd/Old U.S. 19 N turns left and becomes WV-20 S. Continue for 6.5 mi; Turn right onto US-52 N Continue for 26.6 mi; Destination will be on the right

**From Route 103 in Gary, WV:**

Head west on WV-103 N for 5.5 mi; Slight right onto Coal Heritage Rd; Continue for 2.4 mi; Destination will be on the left

**From Route 52 in Gilbert, WV:**

Head southeast on US-52 S toward Central Ave for 32.7 mi; Slight left to stay on US-52 S/Coal Heritage Road, Continue for 2.4 mi; Destination will be on the left

# Danville Regional Office

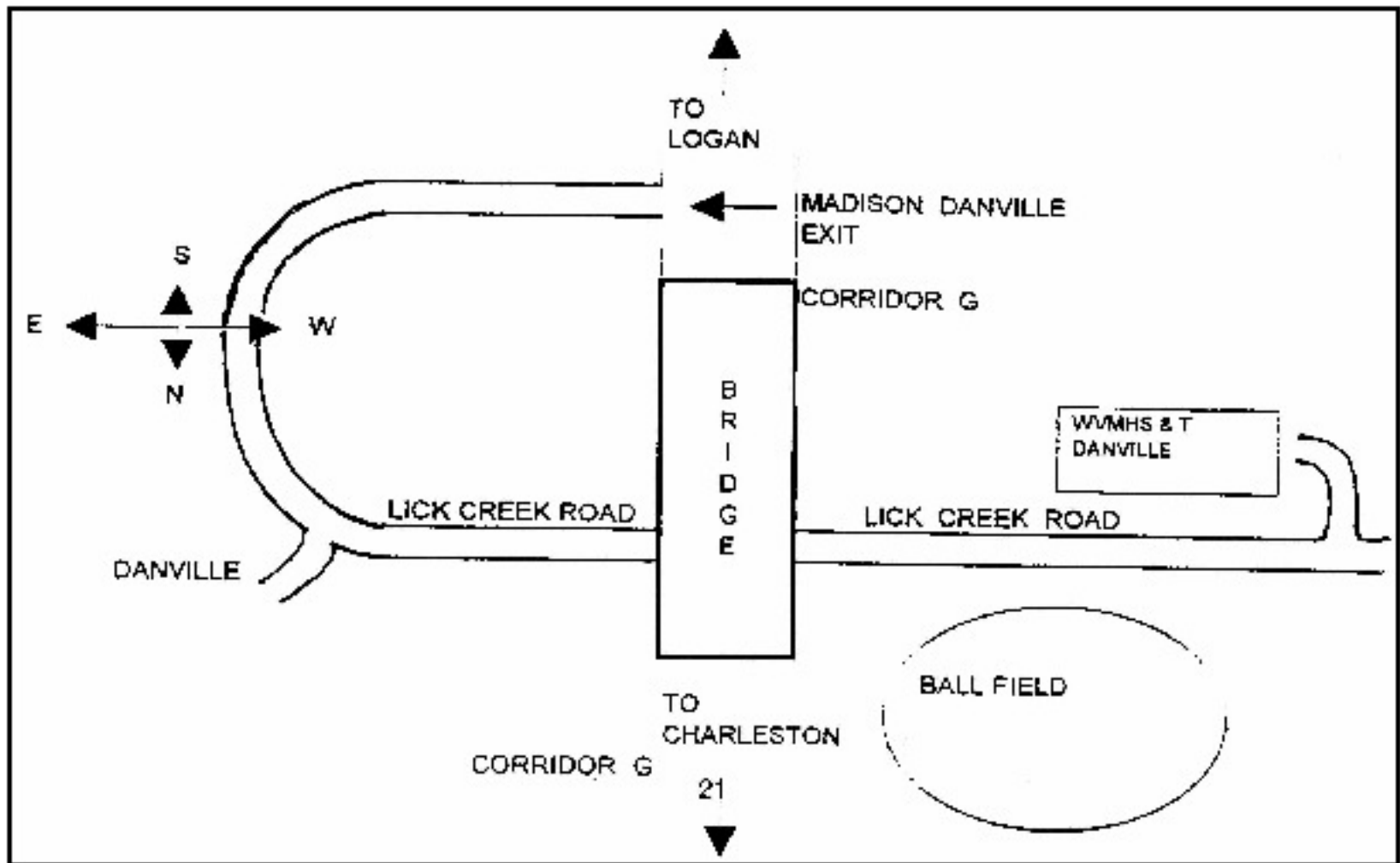

The Danville regional Office is located in the Lick Creek Professional Building at 425 Lick Creek road. Visitors coming from the South (Logan) on Route 119 (Corridor G) should exit at the Danville exit on the right, then take the first left on to Lick Creek Rd. The office is 6/10ths of a mile on the left. Visitors coming from the North (Charleston) should take the second Danville exit (left turn), then proceed with the same directions as above.

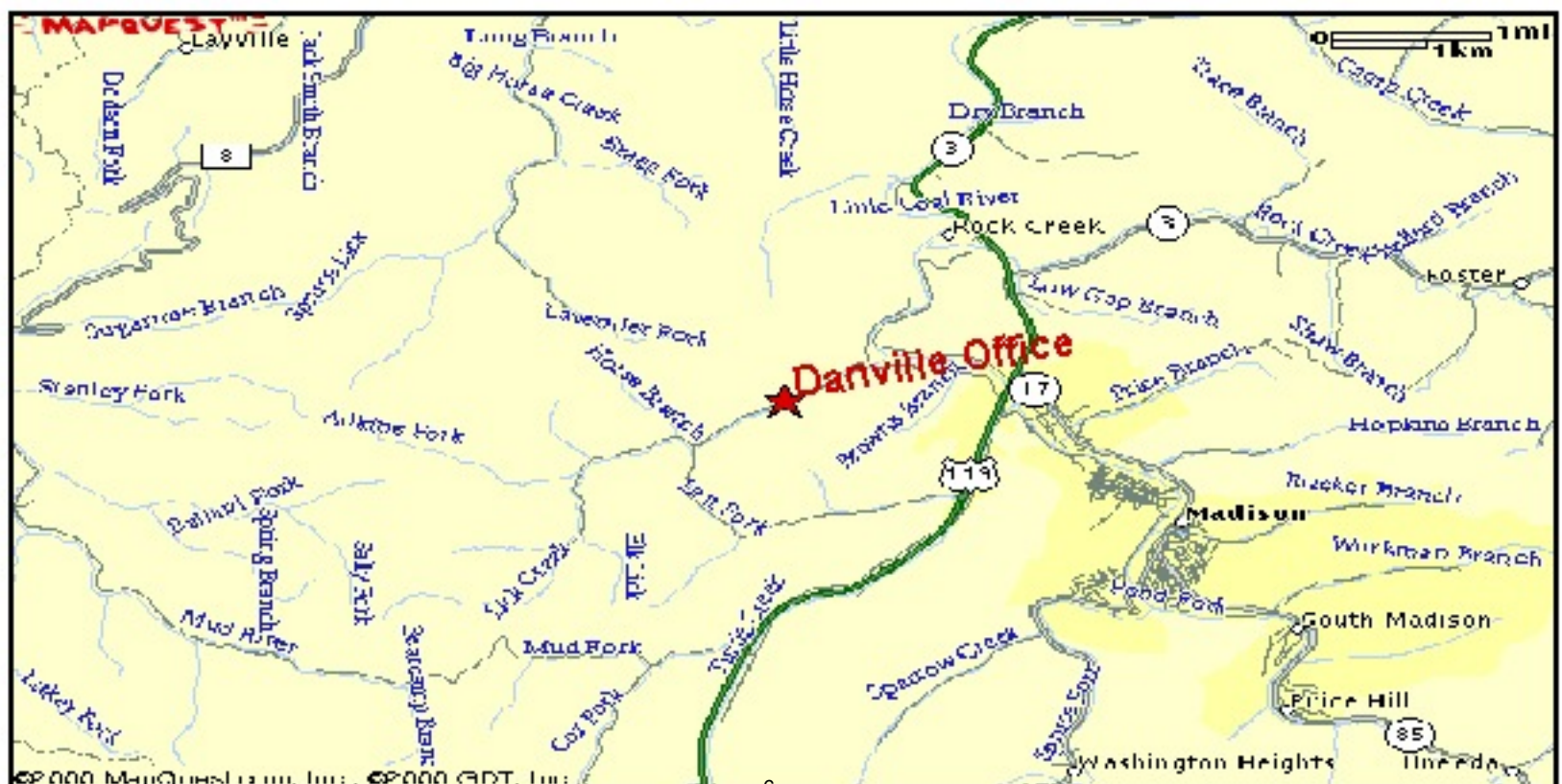

# Oak Hill Regional Office

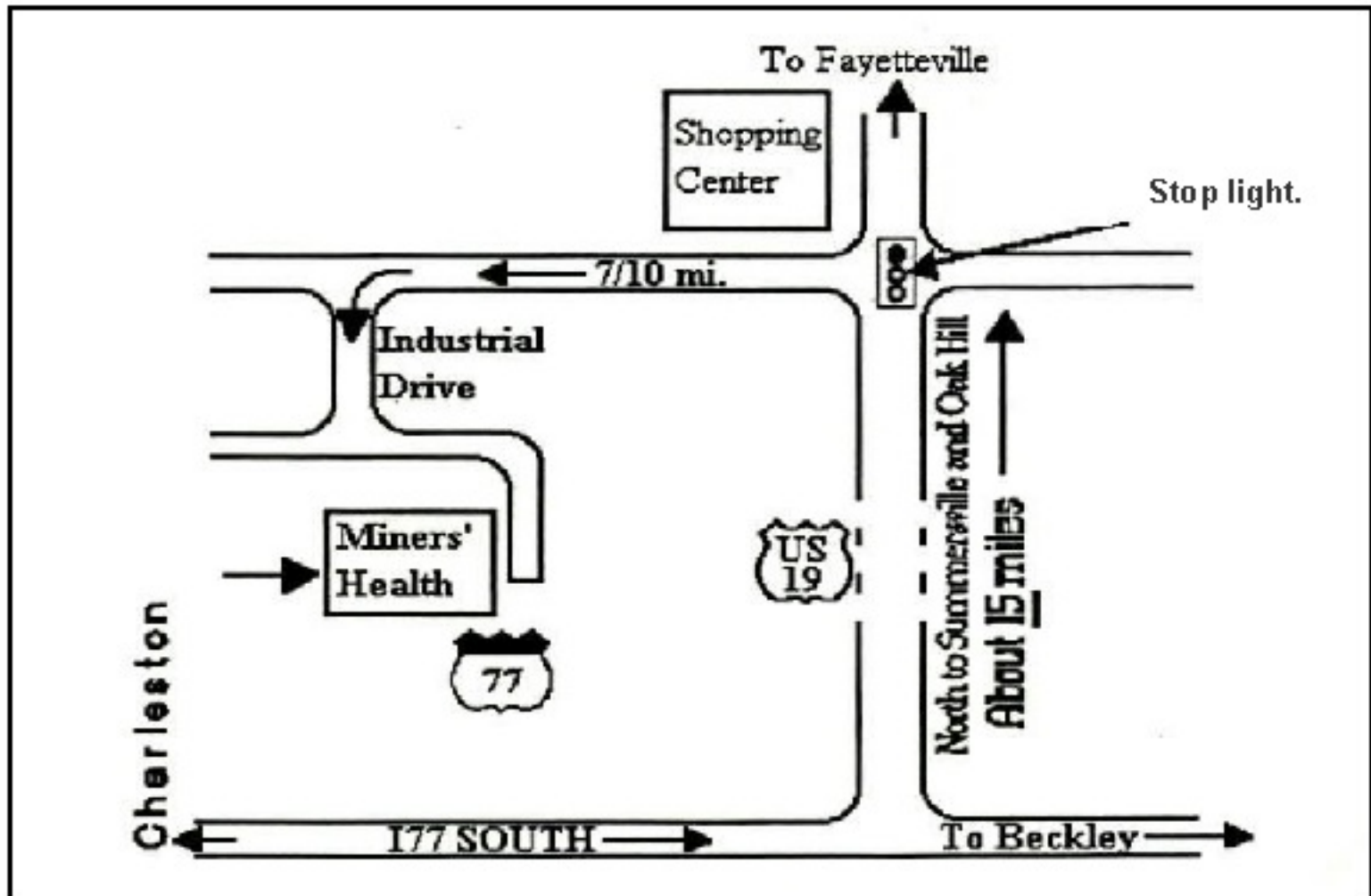

The Oak Hill regional Office is located just off US 19 at the Lochgelly Road exit. Visitors arriving from Fayetteville (North) or Beckley (South) on US 19 will take the Lochgelly Rd. exit and go to the top of the hill and turn left on Industrial Drive. At the next intersection turn left, the office is the last building on the right.



**WV OFFICE OF MINERS' HEALTH, SAFETY & TRAINING  
FISCAL YEAR 2017 SUMMARY OF BUDGET AND EXPENDITURES BY FUND**

	<u>FY 2017 Budget</u>	<u>Actual Expenditures</u>	<u>Unexpended Balance</u>
<b>General Revenue</b>			
Number of Positions = 133			
Personnel Salaries/Employee Benefits	9,300,848	7,613,949	1,686,899
Operating Expenses and Grants	2,288,236	1,757,407	530,829
<b>TOTAL</b>	<u>11,589,084</u>	<u>9,371,356</u>	<u>2,217,728</u>
<b>Consolidated Federal Funds</b>			
Number of Positions = 9			
Personnel Salaries/Employee Benefits	613,177	512,798	100,379
Operating Expenses and Grants	150,000	150,000	0
<b>TOTAL</b>	<u>763,177</u>	<u>662,798</u>	<u>100,379</u>
<b>Test Fees Fund</b>			
Number of Positions = 3			
Operating Expenses and Grants	294,001	136,889	157,112
<b>TOTAL</b>	<u>294,001</u>	<u>136,889</u>	<u>157,112</u>
<b>Permit Fees Fund</b>			
Operating Expenses and Grants	436,000	398,459	37,541
<b>TOTAL</b>	<u>436,000</u>	<u>398,459</u>	<u>37,541</u>
<b>Penalty Assessment Fees Fund</b>			
Number of Positions = 9			
Personnel Salaries/Employee Benefits	471,606	452,032	19,574
Operating Expenses and Grants	5,626,900	3,469,508	2,157,392
<b>TOTAL</b>	<u>6,098,506</u>	<u>3,921,541</u>	<u>2,176,965</u>
<b>TOTAL ALL FUNDS</b>			
Number of Positions = 157			
Personnel Salaries/Employee Benefits	10,385,631	8,578,779	1,806,852
Operating Expenses and Grants	8,795,137	5,912,264	2,882,873
<b>TOTAL</b>	<u>19,180,768</u>	<u>14,491,043</u>	<u>4,689,725</u>

**SUMMARY OF SPECIAL REVENUE RECEIPTS AND DISBURSEMENTS BY FUND**

	<u>Beginning Cash Balance</u>	<u>Receipts</u>	<u>Expenditures</u>	<u>Ending Cash Balance</u>
Test Fees Fund	1,324,415	181,963	136,889	1,369,489
Permit Fees Fund	2,485,564	87,008	398,459	2,174,112
Penalty Assessment Fees Fund	12,212,795	1,146,624	3,921,541	9,437,878
<b>TOTAL</b>	<u>16,022,774</u>	<u>1,415,595</u>	<u>4,456,889</u>	<u>12,981,480</u>

## Grant Activity Hours 2017

Code	Issue Name	Hours
1	Part 48 - Annual Refresher Training	23.05
2	Part 48 - New Miner Training	18.1
3	Prevention of Silicosis	179.9
5	Part 49/Mine Rescue Training	70.65
6	Cert./Qualification Program JSA/BIT	4,678.95
13	Comprehensive Mine Safety Program	1,731.65
14	Supervisory Certification Program	1.5
15	Hazards of Underground Smoking	230.35
16	Part 48 - Mine Instructor Training	2.15
17	Educational Materials Development	80.25
18	Part 46 - Annual Refresher Training	6
19	Part 46 - New Miner Training	36.65
20	Part 46 - Mine Instructor Training	6
21	Contractor Education & Training	
98	Support Activities (Rpt.,Mtg.,Etc.) - not reported	574.05
<b>Total Hours Spent on Grant in 2016</b>		<b>7,639.25</b>

## Contacts Made Under Federal State Grants Program in 2017

Grant Activity	No. of Contacts
Part 48 - Annual Refresher Training	293
Part 48 - New Miner Training	192
Prevention of Silicosis	3,771
Part 49/Mine Rescue Training	734
Cert./Qualification Program JSA/BIT	28,944
Comprehensive Mine Safety Program	7,820
Supervisory Certification Program	26
Hazards of Underground Smoking	2,925
Part 48 - Mine Instructor Training	43
Educational Materials Development	773
Part 46 - Annual Refresher Training	345
Part 46 - New Miner Training	187
Part 46 - Mine Instructor Training	23
Contractor Education & Training	
<b>Total Number of Contacts in 2016</b>	<b>46,076</b>

**Note:**  
 Part 46 References Metal - Non Metal Mines (Quarries)  
 Part 48 References Coal Mines  
 Part 49 References Mine Rescue

## AGENCY BOARDS

### Coal Mine Safety Board of Appeals

**Coal Mine Safety Board of Appeals:** is responsible for hearing appeals of notices of violations and making determinations on questions of discrimination against miners and of suspension and revocation of state-issued certifications.

Chairman: Clinton Smith

Members: Teddy Hapney and Terry Hudson

**Contact: J. C. Tucker**

**Email: [Jaucelyn.C.Tucker@wv.gov](mailto:Jaucelyn.C.Tucker@wv.gov)**

**Address: #7 Players Club Drive - Suite 2, Charleston WV 25311-1626**

**Telephone: 304-558-1425 Fax: 304-558-6711**

---

### Mine Inspectors' Examining Board

**Mine Inspectors' Examining Board:** is responsible for administering examinations for candidates for appointment as mine inspector; to maintain a register of such candidates; to hear and determine appeals of mine inspectors from suspension orders made by the Director of the Office of Miners' Health, Safety and Training.

Chairman: James Dean

Members: Charles Justice, William "Bill" Wooten, III, Ted Hapney, and Carl Egnor

**Contact: J. C. Thaxton**

**Email: [Jaucelyn.C.Thaxton@wv.gov](mailto:Jaucelyn.C.Thaxton@wv.gov)**

**Address: #7 Players Club Drive - Suite 2, Charleston WV 25311-1626**

**Telephone: 304-558-1425 Fax: 304-558-6711**

***\*Mine Inspectors' Examinations*** - Be advised that with the passage of S.B. 687, the Mine Inspectors' Examining Board duties were absorbed by the Board of Coal Mine Health and Safety, effective July 1, 2017.

**Administrator: Joel Watts, Administrator** (304) 957-2306

**Secretary: Mallory K. Yates Hicks, Secretary** (304) 558-9105 or (304) 550-0439

[Mallory.K.Yates@wv.gov](mailto:Mallory.K.Yates@wv.gov)

# SAFETY RECOGNITIONS AND AWARDS





## **Mountaineer Guardian History**

The West Virginia Office of Miners' Health, Safety and Training and the West Virginia Coal Association (Mining and Reclamation Association) established the Mountaineer Guardian Safety Awards Program in 1983 as a joint effort to promote safety in the coal fields of West Virginia. This special program gives recognition to mining workplaces where employees have accumulated qualifying amounts of production without experiencing a fatal accident. Mining Operations are divided into categories, based on the number of employees.

In 1977, the Mountaineer Guardian Safety program was extensively revised. The most important change was to include the West Virginia Office of Miners' Health, Safety and Training inspection personnel in the selection process. Each inspector may nominate mines/facilities for consideration. Representatives of the sponsoring agencies review those regional nominations and selections for the awards are made from that list.

Selection Criteria:

- Mine/facility must be fatal free for the award period
- Safety Program (initiatives by the company)
- Co-operative efforts (company works with inspectors – abates violations – good faith)
- Violation History

Beginning with the 2008 program, two mining operations are singled out for each year for special recognition, and receive the **Milestones of Safety Awards**.

The 2017 Mountaineer Guardian Awards were presented on January 30, 2018 at the 45<sup>th</sup> Annual West Virginia Mining Symposium which is sponsored by the West Virginia Coal Association at the Charleston Civic Center.

## **UNDERGROUND MINES**

### **2017 EUSTACE E. FREDERICK MILESTONES OF SAFETY AWARD CO-WINNERS: ACI Tygart Valley, Leer Mine**

1. The Harrison County Coal Company – Harrison County Mine
2. Mettiki Coal – Mettiki E Mine
3. Tunnel Ridge, LLC – Tunnel Ridge Mine
4. Wolf Run Mining, LLC – Sentinel Mine
5. XMV, Inc. – Mine #42
6. Aracoma Coal Co., Inc – Cedar Grove # 2 Mine
7. Greenbrier Minerals – Powellton Mine
8. Nicholas Contura, LLC – Jerry Fork Eagle Mine
9. Kingston Mining, Inc. – Kingston #1 Mine

## **SURFACE MINES**

### **2017 BART B. LAY, JR. MILESTONES OF SAFETY AWARD WINNER: Marfork Coal Company, Inc., Workman Surface**

1. Extra Energy, Inc. – Gray Hawk Surface
2. Little Seam Mining – Newhall Surface
3. Greenbrier Minerals – Toney Fork Surface
4. Phoenix Coal Mac – Holden #22 Surface

## **PREPARATION PLANTS**

1. Star Service, LLC – Switchback Loadout
2. Mingo Logan Coal Company – Cardinal Preparation
3. Greenbrier Minerals – Saunders Prep Plant
4. Elk Run Coal Company, LLC – Chess Coal Processing Plant
5. ICG Beckley, LLC – Beckley Pocahontas Plant
6. Panther Creek Mining, LLC – Toms Fork Preparation Plant

## **QUARRY OPERATIONS**

1. Martin Marietta Materials, Inc. – Burning Springs
2. J. F. Allen Company – Aggregates Quarry
3. Pounding Mill Quarry – Mercer Crushed Stone
4. Appalachian Aggregates, LLC – Lewisburg Quarry

## **INDEPENDENT CONTRACTOR**

1. Anderson Excavating
2. Rish Equipment Company
3. Cowen & Company
4. Tyler Trucking Company, LLC

**Barton B. Lay, Jr. Milestones of Safety Award Winners  
1992 - 2017**

1992	Tug Valley Processing Co.	Preparation Plant
1993	Arch of West Virginia, Inc.	Wylo Mine
1994	Eastern Associated Coal Corp.	Federal No. 2
1995	Consolidation Coal Co.	Humphrey No. 7 Mine
1996	Patriot Mining Co., Inc.	Osage Mine
1997	Arch of West Virginia, Inc.	Ruffner Mine
1998	Evergreen Mining Co.	Cowen Surface Mine & Complex
1999	Kingston Mining, Inc.	Glen Alum Mine
2000	Mingo Logan Coal Co.	Mountaineer Mine
2001	Simmons Fork Mining, Inc.	Simmons Fork Surface Mine
2002	Consolidation Coal Co.	Blacksville No. 2
2003	Consolidation Coal Co.	Robinson Run No. 95 Mine
2004	Fola Coal Co., Inc.	Peach Orchard Plant
2005	Eastern Associated Coal Corp.	Federal No. 2
2006	Fola Coal Co., Inc.	Surface Mine No. 1
2007	Consolidation Coal Co.	Robinson Run Mine
2008	Phoenix Coal-Mac Mining, Inc.	Holden No. 22 Surface
2009	Simmons Fork Mining, Inc.	Ewing Fork No. 1
2010	Phoenix Coal-Mac Mining, Inc.	Holden No. 22 Surface
2011	Fola Coal Co., Inc.	Surface Mine No. 1
2012	Elk Run Coal Co. dba Republic Energy	Republic Energy Mine
2013	Phoenix Coal-Mac Mining, Inc.	Holden No. 22 Surface
2014	Catenary Coal Company	Samples Mine
2015	Phoenix Coal-Mac Mining, Inc.	Holden No. 22 Surface
2016	Phoenix Coal-Mac Mining, Inc.	Holden No. 22 Surface
	Elk Run Coal Co. dba Republic Energy	Republic Energy Mine
2017	Marfork Coal Company, Inc.	Workman Surface

**Eustace E. Frederick Milestones of Safety Award Winners  
2008 - 2017**

2008	Consolidation Coal Co.	Blacksville No. 2 Mine
2009	Mingo Logan Coal Co.	Mountaineer II Mine
2010	Consolidation Coal Co.	Shoemaker Mine
2011	Consolidation Coal Co.	Robinson Run No. 95 Mine
2012	McElroy Coal Company	McElroy Mine
2013	Rockspring Development, Inc.	Camp Creek Mine No. 1
	Mingo Logan Coal Co.	Mountaineer II Mine
2014	Murray American Energy, Inc.	Harrison County Coal Mine
	Consolidation Coal Co.	Robinson Run No. 95 Mine
2015	ACI Tygart Valley	Leer Mine
	Murray American Energy, Inc.	Harrison County Coal Mine
2016	Wolf Run Mining Company	Sentinel Mine
2017	ACI Tygart Valley	Leer Mine

**2017 SAFETY AWARDS  
WV STATE COUNCIL MEETING  
JOSEPH A. HOLMES SAFETY ASSOCIATION  
JUNE 9 – 11, 2017**

**UNDERGROUND OPERATIONS**

1-25 employees.....	CK Coal Corporation – Mine No. 5
1-25 employees.....	Marfork Coal Co., LLC – Coon Cedar Grove
26-49 employees.....	Red Bone Mining Co. – Crawford #1 Portal B
50-75 employees.....	XMV, Inc. – Mine No. 42
76-100 employees.....	Kingston Mining, Inc. – Kingston No. 2 Mine
101-200 employees.....	Mammoth Coal Co. – Slabcamp Mine
200 + employees.....	Pocahontas Coal Co., LLC – Affinity Mine

**SURFACE OPERATIONS**

1-10 employees.....	ERP Environmental Fund, Inc. – Guyan Mine
11-20 employees.....	Central Appalachia Mining, LLC – Mill Seat Surface
21-35 employees.....	Brooks Run Mining Co., LLC – Seven Pines
36-49 employees.....	Long Flame Coal Corp. – 4 Mine Surface #2
50-75 employees.....	Greenbrier Minerals, LLC – Tony Fork Surface
75 + employees.....	Panther Creek Mining, LLC – Samples Mine

**PREPARATION PLANTS**

1-10 employees.....	Baystar Coal Co., Inc. – Big Creek Washer
11-20 employees.....	Elk Run Coal Co. dba Black Castle Mining Co., Inc. –Homer III Processing
21-35 employees.....	Delbarton Mining Co. – Delbarton Prep Plant
36-49 employees.....	Panther Creek Mining, LLC–Wet Branch Prep Plant
50-75 employees.....	Coresco, LLC – Prep. Plant #1
75 + employees.....	Kanawha River Terminals, Inc. – Ceredo Dock

**QUARRY OPERATIONS**

1-10 employees.....	Appalachian Aggregates, LLC – Mill Point Quarry
11-20 employees.....	Meadow Stone and Paving, Inc. – Meadow Stone
21-35 employees.....	Pounding Mill Quarry – Mercer Crushed Stone
36-49 employees.....	Millville Quarry, Inc. – Millville Quarry
50-75 employees.....	Greer Industries, Inc. - Greer Lime Company
75 + employees.....	Greer Limestone Co. - Greer Limestone Mine

**INDEPENDENT CONTRACTORS**

HWC Truck Lines, LLC  
Hawkeye Contracting, LLC  
Keyrock Energy, Inc.  
Nelson Brothers, LLC

# CERTIFICATIONS AND EXAMINATIONS



## Regional Certification Examination Schedule and Fees

CERTIFICATION EXAMINATION	REGION ONE WESTOVER 304-285-3268	REGION TWO WELCH 304-436-8421	REGION THREE DANVILLE 304-369-7823	REGION FOUR OAK HILL 304-469-8100	EXAM FEE	APPLICATION FORM
<b>Surface Apprentice</b>	Monday - Friday	Monday, Tuesday	Tuesday	Monday - Friday	\$10	No Form - <a href="#">Training Class Required</a>
<b>Surface Miner</b>	Monday - Friday	Monday, Tuesday	Wednesday	Monday - Friday	\$10	<a href="#">Miner Experience Document</a>
<b>Underground Apprentice</b>	Monday - Friday	Monday, Tuesday	Monday	Monday - Friday	\$10	No Form - <a href="#">Training Class Required</a>
<b>Underground Miner</b>	Monday - Friday	Monday, Tuesday	Wednesday	Monday - Friday	\$10	<a href="#">Miner Experience Document</a>
<b>Shot Firer</b>	First Friday of the Month	By Appointment	Thursday	By Appointment	\$10	<a href="#">Shot Firer Form</a>
<b>Gas Testing</b>	Monday - Friday	By Appointment	By Appointment	By Appointment	\$10	<a href="#">Gas Testing Form</a>
<b>Belt Examiner</b>	First Friday of the Month	By Appointment	Thursday	By Appointment	\$10	<a href="#">Belt Examiner Form</a>

<b>Coal Truck Driver</b>	Monday - Friday	Monday, Tuesday	Tuesday	Monday - Friday	\$10	<a href="#">Coal Truck Driver Form</a>
<b>Electrical Apprentice</b>	By Appointment	3rd Friday	3rd Friday	By Appointment	\$10	<a href="#">Apprentice Electrician Application</a>
<b>Electrician</b>	By Appointment	3rd Friday	3rd Friday	By Appointment	\$15	<a href="#">Electrician Application</a>
<b>Mine Foreman</b>	By Appointment	By Appointment	By Appointment	By Appointment	\$35	<a href="#">Underground Surface</a>
<b>Underground Mine Foreman Upgrade</b>	No Examination Complete <a href="#">form</a> and mail check or money order to: Attn: Mine Foreman Examiner WV Office of MHST 14 Commerce Drive - Suite 2 Westover, WV 26501	Same	Same	Same	\$10	<a href="#">Underground Mine Foreman Certification Change Form</a>
<b>Surface Mine Foreman Upgrade</b>	No Examination Complete <a href="#">form</a> and mail check or money order to: Attn: Mine Foreman Examiner WV Office of MHST 14 Commerce Drive - Suite 2 Westover, WV 26501	Same	Same	Same	\$10	<a href="#">Surface Mine Foreman Certification Change Form</a>
<b>Mine Foreman - Reciprocity</b>	Monday - Friday	By Appointment	9am Friday	By Appointment	\$35	<a href="#">Underground Surface</a>
<b>Surface Construction Supervisor</b>	No Examination Complete <a href="#">form</a> and mail check or money order to: Attn: Mine Foreman Examiner WV Office of MHST 14 Commerce Drive - Suite 2 Westover, WV 26501	Same	Same	Same	\$10	<a href="#">Surface Construction Supervisor Form</a>



<b>Mine Rescue Instructor</b>	Contact Jim Hodges at 304-369-7823 or email <a href="mailto:James.H.Hodges@wv.gov">James.H.Hodges@wv.gov</a>	Same	Same	Same	\$35	<a href="#">Mine Rescue Instructor Form</a>
<b>Mine Rescue Team Member</b>	By Appointment	By Appointment	By Appointment	By Appointment	\$10	
<b>40 Hour Instructor</b>	No Examination Complete <a href="#">form</a> and mail check or money order to: Attn: Harrison Stollings WV Office of MHST 137 Peach Court - Suite 2 Danville, WV 25053	Same	Same	Same	\$10	<a href="#">40 Hour Instructor Form</a>
<b>80 Hour Instructor</b>	No Examination Complete <a href="#">form</a> and mail check or money order to: Attn: Harrison Stollings WV Office of MHST 137 Peach Court - Suite 2 Danville, WV 25053	Same	Same	Same	\$10	<a href="#">80 Hour Instructor Form</a>
<b>Certified Diesel Instructor</b>	Contact Randy Bell at 304-469-8100 or email <a href="mailto:Randy.S.Bell@wv.gov">Randy.S.Bell@wv.gov</a>	Same	Same	Same	\$150	<a href="#">Diesel Instructor Form</a>

For further information, contact any Miners' Health Safety and Training office. The above stated fees and test schedule are subject to periodic changes.

We will accept payments made by credit-debit card, check, money order or cash.. We ask if you do bring cash to have the correct amount. We do not have a means of making change.

## West Virginia Office of Miners' Health, Safety and Training

### MINER CERTIFICATION ACTIONS - 2017

	Examinations Passed	Examinations Failed	Examinations Administered	Reciprocity Issued	Duplicates Issued	Total Certifications Issued
Certified Electrician					6	6
Apprentice Electrician	203		203		10	213
Coal Truck Driver	106	9	115		68	174
Surface Apprentice	1,340	24	1,364		256	1,596
Underground Apprentice	1,413	84	1,497		313	1,725
Underground Coal Miner	339	81	420	437	515	1,219
Surface Coal Miner	178	13	191	262	287	697
Shot Firer Certificate	97	3	100		14	111
Underground Mine Foreman	153	2	155	62	68	274
Asst. Underground Mine Foreman	51		51	1	23	75
Surface Mine Foreman	28		28	36	26	88
Asst. Surface Mine Foreman					1	1
Shaft & Slope Examiner Foreman	1		1			1
Surface Construction Supervisor	27		27		12	39
Mine Rescue Team Member	42		42		10	52
Gas-Testing Instructor	86		86		6	92
Shaft & Slope Shot Firer	2		2			2
Belt Examiner	31	4	35		8	39
Mine-Rescue Instructor	4		4		3	7
40-Hour Instructor	23		23		4	27
80-Hour Instructor	25		25		4	29
Certified Electrician, Low/Medium/High	43		43	46	32	120
Gas Test Instr. - Const., Sh/SI Super.	4		4			4
Qualified Diesel Instructor	37		37		2	39
Qualified Clearing Crew	91		91		19	110
Cont. Ed. for Ug. MF Instr.	33		33		4	37
Safety Sensitive Personnel	1,969		1,969		210	2,179
EMT-Mining	699	6	705	128	74	894
EMT-Mining Instructor	55		55	3	4	62
<b>TOTALS</b>	<b>7,080</b>	<b>226</b>	<b>7,306</b>	<b>975</b>	<b>1,979</b>	<b>9,912</b>

## CERTIFICATES ISSUED - 2017

	REGIONAL OFFICE					
	CHARLESTON	REGION 1	REGION 2	REGION 3	REGION 4	TOTAL
Apprentice Electrician:	3	97	15	67	31	213
Truck Driver:	5	71	9	58	31	174
Apprentice Surface Miner:	1	22	466	536	571	1,596
Apprentice Underground Miner:	1	677	266	431	350	1,725
Underground Miner:	15	514	136	376	178	1,219
Surface Miner:	22	18	188	308	161	697
Shot Firer:		88		3	20	111
Underground Mine Foreman:	6	90	36	89	53	274
Asst. Underground Mine Foreman:	1	53	6	5	10	75
Surface Mine Foreman:	2	3	11	43	29	88
Asst. Surface Mine Foreman:					1	1
Shaft/Slope Superintendent						0
Shaft/Slope Examiner Foreman:			1			1
Surface Construction Super:	4	18	1	3	13	39
Mine Rescue:	1	14	4	26	7	52
Gas Tester:		13	13	30	36	92
Shaft/Slope Shot Firer:				1	1	2
Belt Examiner:		16	2	19	2	39
Mine Rescue Instructor:		4	1	2		7
40-Hour Instructor:	1	6	5	9	6	27
80-Hour Instructor:	1	10	4	7	7	29
Electrician:	2	58	10	40	16	126
Gas Test Inst.; Cnst., Sh/SI Super:		1	1	2		4
Qualified Diesel Instructor:		9		8	22	39
Qualified Clearing Crew:		14	18	27	51	110
Qualified Person, Electrical:						
Cont. Ed. for Ug. MF Instr.:		14	4	15	4	37
Safety Sensitive Personnel:	208	1,085	128	358	400	2,179
EMT - Mining	3	173	111	229	378	894
EMT - Mining Instructor	2	6	10	20	24	62
<b>Total Certifications Issued:</b>	<b>278</b>	<b>3,074</b>	<b>1,446</b>	<b>2,712</b>	<b>2,402</b>	<b>9,912</b>
<b>Tests Administered:</b>	<b>176</b>	<b>2,505</b>	<b>1,088</b>	<b>1,773</b>	<b>1,764</b>	<b>7,306</b>
<b>Duplicates Issued:</b>	<b>102</b>	<b>501</b>	<b>247</b>	<b>521</b>	<b>608</b>	<b>1,979</b>
<b>Reciprocity Certs. Issued:</b>	<b>3</b>	<b>252</b>	<b>165</b>	<b>511</b>	<b>44</b>	<b>975</b>
<b>Certifications Revoked:</b>	<b>14</b>	<b>94</b>	<b>102</b>	<b>244</b>	<b>237</b>	<b>691</b>

Each certification type includes duplicate and reciprocity certifications issued for that type.

## CERTIFICATIONS ISSUED IN 2017

CERTIFICATION TYPE	JAN	FEB	MAR	APR	MAY	JUN	JUL	AUG	SEP	OCT	NOV	DEC	TOT
Apprentice Electrician:	7	16	19	19	25		7	16	19	34	42	9	213
Truck Driver:	14	11	15	14	10	14	18	18	14	13	15	18	174
Apprentice Surface Miner:	104	125	191	150	123	136	133	153	100	145	119	117	1,596
Apprentice Underground Miner:	126	122	177	192	214	180	119	173	112	113	111	86	1,725
Underground Miner:	103	80	89	83	83	103	84	150	105	137	112	90	1,219
Surface Miner:	68	53	61	37	53	55	48	62	69	93	40	58	697
Shot Firer:	33	7	2	15	16	7	1	1	7	6	9	7	111
Underground Mine Foreman:	26	16	22	20	21	18	14	32	25	41	18	21	274
Asst. Underground Mine Foreman:	4	5	3	12	13	3	8	6	6	4	9	2	75
Surface Mine Foreman:	13	11	8	4	7	3	3	9	5	6	10	9	88
Asst. Surface Mine Foreman:							1						1
Shaft/Slope Superintendent:													
Shaft/Slope Examiner Foreman:							1						1
Surface Construction Super:	4	1	2	1	1		5	3	15	2	3	2	39
Mine Rescue:	3		14	2	3	1	14	3		2	8	2	52
Gas Tester:	42	4	11	7	7	5	2	2	2	3	1	6	92
Shaft/Slope Shot Firer:						1	1						2
Belt Examiner:	2	3		13	1	4	3	3	1	4	2	3	39
Mine Rescue Instructor:		1	4	2									7
40-Hour Instructor:	3	2	5		3	1	3	2	2	1	4	1	27
80-Hour Instructor:	3	2	6		3	3	3	1	1	1	4	2	29
Gas Test Instr. - Const., Sh/Sl:				3				1					4
Qualified Diesel Instructor:						12	16		3				39
Qualified Clearing Crew:	9	18	5	6	12	8	7	4	12	11	8	10	110
Cont. Ed. for Ug. MF Instr.:	2	1	15	2	7	4					1	5	37
Qualified Person - Electrical:													
Electrician:	8	11	16	11	8	7	4	9	10	22	14	6	126
Safety Sensitive Personnel:	161	113	218	181	212	230	168	237	147	176	193	143	2,179
EMT-Mining:	145	41	67	37	37	50	49	55	54	89	140	130	894
EMT-Mining Instructor:	3	6	7	3	6	4	1	3	3	7	2	17	62
<b>Total Certifications Issued:</b>	<b>883</b>	<b>649</b>	<b>957</b>	<b>814</b>	<b>865</b>	<b>849</b>	<b>713</b>	<b>943</b>	<b>712</b>	<b>910</b>	<b>865</b>	<b>752</b>	<b>9,912</b>
Tests Administered:	640	454	731	619	689	680	545	613	477	642	646	570	7,306
Duplicates Issued:	165	131	179	163	148	115	127	245	168	178	182	178	1,979
Reciprocity Certs. Issued:	92	75	68	54	50	69	69	147	94	139	75	43	975

## Mining Certifications Revoked in 2017

Type of Revocation	Certification Description	Number
<b>Unclassified</b>	Underground Apprentice	1
	Underground Coal Miner	2
	Underground Mine Foreman	2
		5
<b>Permanent</b>	Underground Mine Foreman	1
		1
<b>Temporary</b>	Apprentice Electrician	15
	Coal Truck Driver	16
	Surface Apprentice	89
	Underground Apprentice	132
	Underground Coal Miner	140
	Surface Coal Miner	49
	Shot Firer Certificate	3
	Underground Mine Foreman	13
	Asst. Underground Mine Foreman	11
	Surface Mine Foreman	4
	Surface Construction Supervisor	2
	Mine Rescue Team Member	2
	Gas-Testing Instructor	1
	Belt Examiner	4
	40-Hour Instructor	1
	80-Hour Instructor	1
	Certified Electrician, Low/Medium	6
	Qualified Clearing Crew	2
	Cont. Ed. for Ug. MF Instr.	1
	Safety Sensitive Personnel	26
EMT-Mining	3	
	521	
<b>Total Revocations</b>		527

### Mining Certifications Revoked in 2017

<b>Revoked, Since Restored</b>	<b>Apprentice Electrician</b>	<b>9</b>
	<b>Coal Truck Driver</b>	<b>3</b>
	<b>Surface Apprentice</b>	<b>23</b>
	<b>Underground Apprentice</b>	<b>39</b>
	<b>Underground Coal Miner</b>	<b>40</b>
	<b>Surface Coal Miner</b>	<b>15</b>
	<b>Shot Firer Certificate</b>	<b>2</b>
	<b>Underground Mine Foreman</b>	<b>6</b>
	<b>Asst. Underground Mine Foreman</b>	<b>8</b>
	<b>Surface Mine Foreman</b>	<b>5</b>
	<b>Mine Rescue Team Member</b>	<b>1</b>
	<b>Belt Examiner</b>	<b>1</b>
	<b>Certified Electrician, Low/Medium</b>	<b>7</b>
	<b>Qualified Clearing Crew</b>	<b>4</b>
	<b>Safety Sensitive Personnel</b>	<b>3</b>
	<b>EMT-Mining</b>	<b>2</b>
		<b>168</b>
<b>Total Actions</b>		<b>695</b>

# PERMITS AND APPROVALS



<b>WEST VIRGINIA</b>				
<b>OFFICE of MINERS' HEALTH SAFETY and TRAINING</b>				
<b>2017 PERMITTING ACTIONS</b>				
<b>Permit Approvals</b>				
	Type of Approval	Issued	Closed	Total
DMM-60	Underground	18	24	42
DMM-60B	Underground Production Contractor		2	2
DMM-60	Surface	24	20	44
DMM-60B	Surface Production Contractor	22	9	31
	Coal Loadout ID's	12	14	26
DMM-60C	Independent Contractor Permits	168	284	452
	Quarry Operations	6	8	14
<b>TOTAL</b>		<b>250</b>	<b>361</b>	<b>611</b>
Extension of Mine Opening Approvals				1,675
<b>Site Specific Permits</b>				
	Type of Permit			Issued
DMM-57	Approved Inactive Status:			40
DMM-61	General Permit:			203
DMM-62	Multiple Shooting Permit:			9
DMM-63	Permit To Stop the Fan:			7
DMM-64	Solid Shooting Permit:			
DMM-65	Permit To Use Propane Gas In Making Permanent Cable Splices:			1
DMM-66	Multiple Shooting In Coal Only:			
DMM-67	Permit To Surface Mine Within 500 Feet of Underground Mine:			12
DMM-68	Approval To Discharge Into Underground Mine:			
DMM-70	Waiver Of Telephone Service of Communication Facility:			
DMM-71	Waiver Of the Use of an A.R.T.S.:			
DMM-72	Waiver Of Back-Up Communication System:			8
DMM-73	Waiver For Ground Monitor System - A.C.:			17
DMM-74	Waiver For Ground Monitor System - D.C.:			17
	Unclassified:			
Pillar	Permit To Drill Oil Or Gas Well Through Mines:			291
<b>TOTAL SITE SPECIFIC PERMITS</b>				<b>605</b>
<b>GRAND TOTAL PERMITTING ACTIONS</b>				<b>2,891</b>



**2017 PERMITTING ACTIONS BY REGION**

**Permit Approvals**

<b>OFFICE</b>	<b>UNDERGROUND</b>	<b>UNDERGROUND 60B</b>	<b>SURFACE</b>	<b>SURFACE 60B</b>	<b>COAL HANDLING FACILITIES</b>	<b>INDEPENDENT CONTRACTORS</b>	<b>PILLAR PLANS</b>	<b>EXTENSIONS</b>	<b>QUARRY OPERATIONS</b>	<b>SITE SPECIFIC PERMITS</b>	<b>TOTALS</b>
Westover	1							35		35	71
Welch	9		5	3	2			75		68	162
Danville	7		5	2	5			132		61	212
Oak Hill	1		14	17	5			106	6	99	248
Charleston						168	291	1,327		51	1,837
<b>TOTAL</b>	<b>18</b>	<b>0</b>	<b>24</b>	<b>22</b>	<b>12</b>	<b>168</b>	<b>291</b>	<b>1,675</b>	<b>6</b>	<b>314</b>	<b>2,530</b>

**UNDERGROUND MINE PERMITS ISSUED - 2017**

<b>County</b>	<b>Company</b>	<b>Mine</b>	<b>Permit</b>	<b>Issued Date</b>
LOGAN	RAMACO RESOURCES, LLC	EAGLE SEAM DEEP MINE	U00500413	4/5/2017
LOGAN	HAMPDEN COAL, LLC	BUFFALO DEEP MINE	U00502001	4/19/2017
MCDOWELL	GLOW WORM COAL COMPANY	NO. 9	U00401107D	3/15/2017
MCDOWELL	BUCHANAN MINERALS, LLC	SQUIRE JIM NO. 2	U00400304C	7/20/2017
MCDOWELL	BUCHANAN MINERALS, LLC	MINE NO. 1	U00401308A	7/20/2017
MCDOWELL	BUCHANAN MINERALS, LLC	LAUREL FORK	U00400411A	7/20/2017
MCDOWELL	PAY CAR MINING, INC.	NO. 57 MINE	U00401398C	7/28/2017
MCDOWELL	B & C MINING, INC.	HORSE CREEK NO. 2	U00401008C	8/29/2017
MCDOWELL	RAMACO RESOURCES, LLC	BERWIND DEEP MINE	U00300816	11/14/2017
MCDOWELL	CARETTA MINERALS, LLC	NO. 32 MINE	U00401295E	12/28/2017
MINGO	BEN'S CREEK OPERATIONS WV LLC	ALMA MINE NO. 2	U00503988C	10/11/2017
MINGO	BEN'S CREEK OPERATIONS WV LLC	POND CREEK NO.1 MINE	U00500298C	10/11/2017
MINGO	BEN'S CREEK OPERATIONS WV LLC	LOWER ALMA MINE NO 6	U00500508A	10/11/2017
MINGO	BEN'S CREEK OPERATIONS WV LLC	UPPER CEDAR GROVE 5	U503988-EA	10/12/2017
MINGO	BEN'S CREEK OPERATIONS WV LLC	UPPER CEDAR GROVE 3	U00504892E	10/12/2017
RALEIGH	MARFORK COAL COMPANY, LLC	PANTHER EAGLE MINE	U00300398	8/4/2017
RANDOLPH	CARTER ROAG COAL COMPANY, LLC	MORGAN CAMP MINE	U00201297	9/25/2017
WYOMING	SPARTAN MINING COMPANY, LLC	ROAD FORK #52	U0400105-A	4/17/2017

**SURFACE MINE PERMITS ISSUED - 2017**

County	Company	Mine	Permit	Issued Date
BOONE	AWARD DEVELOPMENT, LLC	TWILIGHT SURFACE	S0502396-A	2/17/2017
BOONE	ERP ENVIRONMENTAL FUND, INC.	ERP CABIN CREEK	S00302490A	3/14/2017
BOONE	ROCKWELL MINING LLC	GLANCY SURFACE MINE	S00400508A	3/22/2017
BOONE	ALLEY TRUCKING, LLC	SALEM AUGER #41	S0502799-B	6/2/2017
BOONE	LEXINGTON COAL COMPANY, LLC	TWILIGHT MTR/PROGRES	S00502396A	12/14/2017
FAYETTE	KANAWHA ENERGY COMPANY, LLC	BIG CREEK #2 SURFACE	S00302605A	6/1/2017
FAYETTE	LONG FLAME COAL CORP.	BIG CREEK NO. 2 SUR.	S302605A-A	6/7/2017
FAYETTE	PIONEER FUEL CORPORATION	EWING FORK NO. 1	S00301803A	7/24/2017
FAYETTE	REPUBLIC ENERGY, LLC	REPUBLIC SURFACE	S00302195A	9/21/2017
FAYETTE	DENALI ENERGY GROUP, LLC	WVA-A2 REPUBLIC SUR	S302195A-A	10/4/2017
FAYETTE	DENALI ENERGY GROUP, LLC	WVA-A3 (ALLOY)	S302605A-B	10/16/2017
FAYETTE	REPUBLIC ENERGY, LLC	EMPIRE SURFACE	S00300599C	10/17/2017
FAYETTE	DENALI ENERGY GROUP, LLC	WVA-A2 REPUBLIC	S300101A-A	11/16/2017
FAYETTE	REPUBLIC ENERGY, LLC	EWING FORK NO. 1	S00301803B	12/14/2017
FAYETTE	RESOURCES LIMITED, LLC	OPEN FORK #2	S0301309-A	12/20/2017
FAYETTE	LEXINGTON COAL COMPANY, LLC	BIG CREEK #2 SURFACE	S00302605B	12/22/2017
GREENBRIER	RESOURCES LIMITED, LLC	SEWELL VALLEY #2MINE	S0301114-A	3/14/2017
GREENBRIER	BLACK WATER, INC.	SEWELL VALLEY #1	S0302013-A	4/27/2017
GREENBRIER	BLACK WATER INC.	BLACK WATER AUGER #1	S0300314-C	6/21/2017
GREENBRIER	GREENBRIER MINERALS, LLC	MIDLAND TRAIL #1 SUR	S0301507-D	7/27/2017
GREENBRIER	GREENBRIER MINERALS, LLC	KUHN RIDGE SURFACE	S0300514-B	8/25/2017
GREENBRIER	COMMONWEALTH MINING, LLC	HWM #36	S0300514-C	12/5/2017
LOGAN	RAMACO RESOURCES, LLC	RAM SURFACE MINE # 1	S00500713	8/21/2017
LOGAN	HOLY SMOKE COAL, LLC	KELLY HOLLOW	P00061000	10/4/2017
LOGAN	LEXINGTON COAL COMPANY, LLC	NORTH SURFACE MINE	S00501306B	12/14/2017
LOGAN	LEXINGTON COAL COMPANY, LLC	SUPERIOR SURFACE	S00501798B	12/14/2017
LOGAN	LEXINGTON COAL COMPANY, LLC	WHITE FLAME SURFACE	S00501501B	12/14/2017
MCDOWELL	JUSTICE LOW SEAM MINING, INC	BISHOP SURFACE MINE	S00400311	2/1/2017
MCDOWELL	SHANCOAL SERVICES, LLC	SKYWAY II MINE	S0401809-A	2/9/2017
MCDOWELL	MONUMENT MINING, INC.	PUNCHEONCAMP SURFACE	S0402309-A	2/9/2017
MCDOWELL	CEDAR BRANCH MINING, LLC.	NO.1	S00303512	5/18/2017
MCDOWELL	JUSTICE HIGHWALL MINING, INC.	NO.2 CONTOUR & AUGER	S00401301B	7/18/2017
MERCER	ONYX ENERGY, LLC	GEMINI HAULROAD	O00303312	5/18/2017
MINGO	SOUTHEASTERN LAND, LLC	TWIN BRANCH NO. 1	S00500402A	9/21/2017
NICHOLAS	RESERVE RESOURCE PARTNERS, INC	LOWER MUDDLETY #1	S00011685A	6/27/2017
NICHOLAS	RESERVE RESOURCE PARTNERS, INC	PEERLESS NO1 SURFACE	S00301611	6/27/2017
NICHOLAS	RESERVE RESOURCE PARTNERS, INC	LOWER MUDDLETY #2	S00306386C	7/5/2017
NICHOLAS	RESERVE RESOURCE PARTNERS, INC	SUGARCAMP SURFACE	Z00005981	7/10/2017
NICHOLAS	RESERVE RESOURCE PARTNERS, INC	MUDDLETY SURFACE 1	S00300407	7/10/2017
NICHOLAS	COAL CREEK ENERGY, LLC	PEERLESS NO1 SURFACE	S0301611-A	11/22/2017
NICHOLAS	LEXINGTON COAL COMPANY, LLC	LILLY FORK SURFACE	S00302193A	12/19/2017
NICHOLAS	LEXINGTON COAL COMPANY, LLC	NO.1 SURFACE MINE	S00301391B	12/22/2017
RALEIGH	BIG FORK DEVELOPMENT CO., INC.	DEVILS BACKBONE HWM1	S0302012-B	4/20/2017
RALEIGH	BUNDY AUGER MINING, INC.	SHM52 HIGHWALL MINER	S0302012-C	5/1/2017
RALEIGH	DENALI ENERGY GROUP, LLC	WVA-A1	S301006A-A	7/24/2017
RALEIGH	POCAHONTAS COAL COMPANY, LLC	DEVILS FORK HWM #2	S00301013	8/23/2017
RALEIGH	BUNDY AUGER MINING, INC.	SHM 52 HIGHWALL	S0301013-A	10/25/2017
WAYNE	POWDERMILL PROCESSING, INC.	NO. 1	S00502708A	5/16/2017
WAYNE	HENDRICKSON EQUIPMENT, INC	WVA NO. 1	S502708A-A	10/2/2017
WYOMING	CM ENERGY OPERATIONS, LP	COAL MT. #1 SURFACE	S00402096A	4/25/2017
WYOMING	CORNERSTONE LABOR SERVICES, INC	COAL MT. #1 SUR.MINE	S402096A-A	4/25/2017

# INDEPENDENT CONTRACTORS

## 2017 Permitting Actions

	Issued	Closed	Extensions Issued	Total
January	18	9	887	914
February	16		246	262
March	13	7	25	45
April	10	3	20	33
May	14	9	26	49
June	18	7	9	34
July	16	242	4	262
August	10	1	4	15
September	8	2	1	11
October	19	1		20
November	12	1		13
December	14	2		16
<b>Total</b>	<b>168</b>	<b>284</b>	<b>1,327</b>	<b>1,779</b>

**COMPREHENSIVE MINE SAFETY PROGRAMS INITIALLY APPROVED IN 2017**

TYPE OF FACILITY	REGIONAL OFFICES				TOTAL
	Region 1	Region 2	Region 3	Region 4	
UNDERGROUND	2	9	5	1	17
SURFACE		6	6	22	34
COAL HANDLING	1	2	6	4	13
CONTRACTOR	38	39	22	22	122
<b>TOTAL</b>	41	56	39	49	186

# STATISTICAL SECTION



# ACCIDENTS AND INJURIES



## 2017 STATEWIDE SUMMARY OF INJURIES

	Deep	Surface	Quarry	Tipple	TOTAL
Statewide Frequency Rate	3.56	0.68	0.63		2.93
Number of No-Lost_Time Injuries	252	16	8	18	294
Number of Lost-Time Injuries	396	20	3	23	442
Number of Fatalities	5	1		2	8
<b>TOTAL Number of Injuries</b>	<b>653</b>	<b>37</b>	<b>11</b>	<b>43</b>	<b>744</b>

## 2017 LOST-TIME INJURIES BY DEGREE OF SEVERITY

	Deep	Surface	Quarry	Tipple	TOTAL
Death	4	1	0	2	7
Permanent Disability	0	0	0	0	0
Days Away From Work Only	291	14	2	18	325
Days Away / Restricted Activity	102	6	1	5	114
Days of Restricted Activity	2	0	0	0	2
No Death, Days Away, Restrictions	1	0	0	0	1
Occ. Illness, None of Above	0	0	0	0	0
Fatal / NonFatal, Natural Causes	0	0	0	0	0
Fatal / NonFatal, Non-employees	0	0	0	0	0
All Other Cases Including First Aid	0	0	0	0	0

## 2017 LOST TIME INJURIES BY ACTIVITY

	Deep	Surface	Quarry	Tipple	Total
Reaching, Lifting, Pushing, Bending, Pulling	126	2	1	6	135
Stumbling, Tripping, Falling, Slipping	85	7	0	9	101
Machinery	50	3	0	1	54
Handling Materials	12	0	0	1	13
Struck by Falling or Flying Object	37	3	0	4	44
Striking an Object	16	1	0	0	17
Falls of Roof	33	0	0	0	33
Fall of Face or Rib	12	0	0	0	12
Fall of Highwall or Spoil	0	0	0	0	0
Working with Hand Tools	11	1	1	0	13
Burns and Smoke Inhalation	5	1	0	1	7
Foreign Object in Eye or other Body Part	3	1	1	1	6
Ignition or Explosion	0	0	0	0	0
Miscellaneous	6	1	0	0	7
<b>Total Lost-Time Injuries/Fatalities</b>	<b>400</b>	<b>21</b>	<b>3</b>	<b>25</b>	<b>449</b>



### 2017 LOST-TIME INJURIES BY TOTAL MINING EXPERIENCE

	Deep	Surface	Quarry	Tipple	TOTAL
Less than 1 year	8	1	1	0	10
1 to 3 years	23	0	1	0	24
3.1 to 5 years	37	1	0	0	38
5.1 to 10 years	138	0	0	4	142
10.1 to 15 years	68	5	1	4	78
15.1 to 20 years	48	5	0	5	58
20.1 to 25 years	22	5	0	3	30
25.1 to 30 years	17	2	0	4	23
Greater than 30 years	32	1	0	3	36

### 2016 LOST-TIME INJURIES BY LOCATION

UNDERGROUND		SURFACE	
Vertical Shaft	2	Independent Shops	1
Slope	4	Surface Area of UG Mine	0
Face	94	Strip or Open Pit Mines	21
Intersection	26	Tipple, Prep. Plant, Etc.	24
UG Shop or Office	1	Surface Auger Operation	0
Other UG Location	169	Culm Bank or Refuse Pile	0
		Dredge Mining	0
		Office Facilities	0
		Other Surface Location	0

### LOST-TIME INJURIES BY OCCUPATION

	Deep	Surface	Quarry	Tipple	TOTAL
Supervisor/Technical Personnel	34	0	0	3	37
Mining Machinery Operator	37	0	0	1	38
Roof Bolter	59	0	0	0	59
Face Equipment Operator	44	1	0	0	45
Maintenance Personnel	61	2	1	6	80
General Laborer, Etc.	132	1	1	4	138
Outby Equipment Operator	19	0	0	0	19
Surface Employee	3	5	0	5	13
Tipple, Prep Plant Personnel	0	0	0	0	0
All Others	2	1	1	2	6

## LOST-TIME INJURIES BY UNDERGROUND MINING METHOD

Longwall	145
Shortwall	0
Conventional	0
Undefined	18
Continuous	31
Other Methods	2

## 2017 Fatal Mining Accidents

(1) February 3, 2017 Greenbrier Minerals, LLC, Elk Lick Loadout (L00000957) Logan County, WV The truck bed turned over while dumping after the load failed to clear from the bed. The driver of the truck jumped from the truck and received fatal injuries. Victim died from complications of his injuries on February 10, 2017.

(2) February 23, 2017 CK Coal Corporation, CK Mine No. 5 (U00503108) Mingo County, WV A piece of mine roof, measuring in size approximately of 3' x 5' x 3" in an area 9' high, fell striking the section foreman. The victim died from complications of his injuries on April 6, 2017.

(3) February 27, 2017 Justice Low Seam Mining, JC "Jim" II Prep Plant (L00000960) McDowell County, WV The victim fell approximately 20 feet onto a moving conveyor belt.

(4) May 18, 2017 Pinnacle Mining Company, LLC, Pinnacle Mine (U00020483A) Wyoming County, WV The victim was fatally injured while operating a DC trolley powered track locomotive.

(5) June 13, 2017 Rockwell Mining, LLC, Gateway Eagle Mine (D00008482C) Boone County, WV The victim was operating a continuous mining machine and was pinned by the machine cutter head against the coal mine rib resulting in fatal injuries.

(6) August 25, 2017 Carter Roag Coal Company, Pleasant Hill Mine (U00104391B) Randolph / Upshur County, WV Victim attempted to cross conveyor belt tailpiece on offside of belt drive area. Attempt to cross failed when he fell onto the energized / operating conveyor belt and received blunt force trauma.

(7) October 23, 2017 Marfork Coal Company, LLC, Horse Creek Eagle Mine (U00300104) Raleigh County, WV The victim was discovered missing, and was later found deceased in the raw coal stockpile. Cause of death is unknown at this time. Victim was a belt man and fire boss at the mine.

(8) December 29, 2017 Revelation Energy, LLC, S7 Surface Mine (S00303991A) Fayette County, WV The victim was operating a D-9 Dozer that traveled over a highwall.

# WV MINE DISASTERS 1884 to Present

<i>DATE</i>	<i>COMPANY</i>	<i>MINE</i>	<i>LOCATION</i>	<i>NATURE OF ACCIDENT</i>	<i>NUMBER OF VICTIMS</i>
JAN. 21, 1886	ORREL COAL COMPANY	MT. BROOK	NEWBURG	EXPLOSION	39
NOV. 20, 1894	BLANCH COAL CO.	BLANCH	STANDARD	EXPLOSION	8
MAR. 06, 1900	RED ASH COAL COMPANY	RED ASH	RED ASH	EXPLOSION	46
NOV. 02, 1900	SO. COAL & TRANSPORTATION CO.	BERRYBURG	BERRYBURG	POWDER EXPL	15
MAY 15, 1901	GEORGE'S CREEK COAL & IRON CO.	CHATHAM	FARMINGTON	EXPLOSION	10
SEP. 15, 1902	ALGOMA COAL AND COKE	ALGOMA NO. 7	ALGOMA	EXPLOSION	17
SEP. 22, 1902	NEW CENTRAL COAL CO.	STAFFORD	STAFFORD	EXPLOSION	6
FEB. 26, 1905	GRAPEVINE COAL CO.	GRAPEVINE	WILCOE	EXPLOSION	7
MAR. 19, 1905	NEW RIVER SMOKELESS COAL CO.	RUSHRUN/REDASH	RED ASH	EXPLOSION	24
APR. 20, 1905	CABIN CREEK MINING CO.	CABIN CREEK	KAYFORD	POWDER EXPL	6
JUL. 05, 1905	TIDEWATER COAL & COKE CO.	TIDEWATER	VIVIAN	EXPLOSION	5
NOV. 04, 1905	TIDEWATER COAL & COKE CO.	TIDEWATER	VIVIAN	EXPLOSION	7
DEC. 04, 1905	CARDIFF COAL CO.	HORTON	CABIN CREEK	MINE FIRE	7
JAN. 04, 1906	COALDALE COAL & COKE CO.	COALDALE	COALDALE	EXPLOSION	22
JAN. 18, 1906	DETROIT & KANAWHA COAL CO.	DETROIT	PAINT CREEK	EXPLOSION	18
FEB. 08, 1906	STUART COLLIERY CO.	PARRAL	PARRAL	EXPLOSION	23
MAR. 22, 1906	CENTURY COAL CO.	CENTURY	CENTURY	EXPLOSION	23
DEC. 14, 1906	PULASKI IRON CO.	PULASKI	ECKMAN	POWDER EXPL	6*
JAN. 26, 1907	LORENTZ	LORENTZ	PENCO	POWDER EXPL	12
JAN. 29, 1907	STUART COLLIERY CO.	STUART	STUART	EXPLOSION	85
FEB. 04, 1907	DAVIS COAL & COKE CO.	THOMAS	THOMAS	EXPLOSION	25

MAY 01, 1907	WHITE OAK FUEL CO.	WHIPPLE	SCARBRO	EXPLOSION	46
DEC. 06, 1907	FAIRMONT COAL CO.	MONONGAH 6 & 8	MONONGAH	EXPLOSION	361
JAN. 30, 1908	NEW RIVER VALLEY COAL CO.	BACKMAN	HAWKS NEST	EXPLOSION	9
DEC. 29, 1908	POCAHONTAS COLLIERIES CO.	LICK BRANCH	SWITCHBACK	EXPLOSION	50
JAN. 12, 1909	POCAHONTAS COLLIERIES CO.	LICK BRANCH	SWITCHBACK	EXPLOSION	67
MAR. 31, 1909	BEURY BROTHERS COAL CO.	ECHO	BEURY	DYNAMITE EXPL	16
DEC. 31, 1910	RED JACKET CONS. COAL & COKE CO.	LICK FORK	THACKER	HAULAGE	10
APR. 24, 1911	DAVIS COAL & COKE CO.	OTT NO. 20	ELK GARDEN	EXPLOSION	23
AUG. 01, 1911	STANDARD POCAHONTAS FUEL CO.	STANDARD	CAPLES	EXPLOSION	6
NOV. 18, 1911	BOTTOM CREEK COAL & COKE CO.	BOTTOM CREEK	VIVIAN	EXPLOSION	18
MAR. 26, 1912	JED COAL AND COKE CO.	JED	JED	EXPLOSION	80
JULY 11, 1912	BEN FRANKLIN COAL CO.	PANAMA	MOUNDSVILLE	EXPLOSION	8
APR. 28, 1914	NEW RIVER COLLIERIES CO., THE	ECCLES NO. 5 & 6	ECCLES	EXPLOSION	183
JUNE 30, 1914	SYCAMORE COAL CO.	CINDERELLA	CINDERELLA	SUFFOCATION	5
FEB. 6, 1915	NEW RIVER CO.	CARLISLE	CARLISLE	EXPLOSION	22
MAR. 2, 1915	NEW RIVER & POCAHONTAS CONSOL. CO.	LAYLAND NO. 3	LAYLAND	EXPLOSION	112
MAR. 30, 1915	HANNA COAL CO.	BOOMER NO. 2	BOOMER	EXPLOSION	23
MAR. 28, 1916	KING COAL CO.	KING NO. 28	VIVIAN	EXPLOSION	10
OCT. 19, 1916	JAMISON COAL AND COKE CO.	JAMISON NO. 7	BARRACKVILLE	EXPLOSION	10
APR. 18, 1917	HUTCHINSON COAL CO.	LYNDEN	MASON	EXPLOSION	5
DEC. 15, 1917	YUKON POCAHONTAS COAL CO.	YUKON NO. 1	SUSANNA	EXPLOSION	18
MAY 20, 1918	MILL CREEK CANNEL MINING CO.	VILLA	CHARLESTON	MINE FIRE	13
JULY 18, 1919	HOUSTON COLLIERIES CO.	CARSWELL	KIMBALL	EXPLOSION	7
AUG. 6, 1919	NEW RIVER AND POCAHONTAS CONSOLIDATED	WEIRWOOD	WEIRWOOD	EXPLOSION	7
MAY 22, 1920	MALLORY COAL CO.	MALLORY NO. 3	MALLORY	ROOF FALL	5
SEPT. 23, 1922	RALEIGH-WYOMING COAL CO.	GLEN ROGERS #2	GLENROGERS	FALLING CAGE	5
MAR. 2, 1923	WEYANOKE COAL & COKE CO.	ARISTA	ARISTA	EXPLOSION	10

NOV. 06, 1923	RALEIGH-WYOMING COAL CO.	GLEN ROGERS	BECKLEY	EXPLOSION	27
MAR. 28, 1924	YUKON POCAHONTAS COAL CO.	YUKON NO. 2	YUKON	EXPLOSION	24
APR. 28, 1924	WHEELING STEEL CORP.	BENWOOD	BENWOOD	EXPLOSION	119
MAR. 17, 1925	BETHLEHEM MINES CORP.	BARRACKSVILLE	BARRACKSVILLE	EXPLOSION	33
JAN. 14, 1926	JAMISON COAL & COKE CO.	JAMISON NO. 8	FARMINGTON	EXPLOSION	19
MAR. 8, 1926	CRAB ORCHARD IMPROVEMENT CO.	ECCLES NO. 5	ECCLES	EXPLOSION	19
NOV. 15, 1926	GLENDALE GAS COAL CO.	MOUND SHAFT	MOUNDSVILLE	EXPLOSION	5
APR. 30, 1927	NEW ENGLAND FUEL & TRANS. CO.	FEDERAL NO. 3	EVERTTVILLE	EXPLOSION	97
MAY 13, 1927	CENTRAL POCAHONTAS COAL CO.	SHANNON BR. 3	CAPELS	EXPLOSION	8
APR. 2, 1928	KEYSTONE COAL AND COKE CO.	KEYSTONE NO. 2	KEYSTONE	EXPLOSION	8
MAY 22, 1928	YUKON POCAHONTAS COAL CO.	YUKON NO. 1	YUKON	EXPLOSION	17
JUNE 20, 1928	NATIONAL FUEL CO.	NO. 1	NATIONAL	EXPLOSION	7
OCT. 22, 1928	MACALPIN COAL CO.	MCALPIN	MCALPIN	EXPLOSION	6
NOV. 30, 1928	PRINCESS POCAHONTAS COAL CORP.	PRINCESS POCAHONTAS	RODERFIELD	EXPLOSION	6
JAN. 26, 1929	KINGSTON POCAHONTAS COAL CO. INC.	KINGSTON NO. 5	KINGSTON	EXPLOSION	14
JAN. 19, 1930	LILLYBROOK COAL CO.	NO. 1	LILLYBROOK	EXPLOSION	8
MAR. 26, 1930	CROWN COAL CO.	YUKON	ARNETTSVILLE	EXPLOSION	12
JAN. 6, 1931	RALEIGH-WYOMING COAL CO.	GLEN ROGERS #2	GLEN ROGERS	EXPLOSION	8
NOV. 3, 1931	ISLAND CREEK COAL CO.	NO. 20	WHITMAN	EXPLOSION	5
MAY 12, 1935	BETHLEHEM MINES CORP.	NO. 41	BARRACKVILLE	FIRE IN SHAFT	6
SEPT. 2, 1936	HUTCHINSON COAL CO.	MACBETH	MACBETH	EXPLOSION	10
MAR. 11, 1937	HUTCHINSON COAL CO.	MACBETH	MACBETH	EXPLOSION	18
JAN. 10, 1940	POND CREEK POCAHONTAS COAL CO.	NO. 1	BARTLEY	EXPLOSION	91
DEC. 17, 1940	RALEIGH COAL & COKE CO.	NO. 4	RALEIGH	EXPLOSION	9
JAN. 22, 1941	KOPPERS COAL CO.	CARSWELL	CARSWELL	EXPLOSION	6
MAY 12, 1942	CHRISTOPHER COAL CO.	CHRISTOPHER #3	OSAGE	EXPLOSION	56
MAY 18, 1942	HITCHMAN COAL & COKE CO.	HITCHMAN	BENWOOD	EXPLOSION	5

JULY 9, 1942	PURSGLOVE COAL MINING CO.	PURSGLOVE NO. 2	PURSGLOVE	EXPLOSION	20
DEC. 15, 1942	WYATT COAL CO.	LAING NO. 1	LAING	RUN AWAY TRIP	5
JAN. 8, 1943	PURSGLOVE COAL MINING CO.	PURSGLOVE NO. 15	PURSGLOVE	MINE FIRE	13
NOV. 8, 1943	AMERICAN ROLLING MILL CO.	NELLIS NO. 3	NELLIS	EXPLOSION	11
MAR. 25, 1944	KATHRINE COAL MINING CO.	KATHRINE NO. 4	LUMBERPORT	EXPLOSION	16
JAN. 15, 1946	NEW RIVER AND POCAHONTAS CONSOLIDATED COAL CO.	HAVACO NO. 9	HAVACO	EXPLOSION	15
AUG. 6, 1948	NEW RIVER AND POCAHONTAS CONSOLIDATED COAL CO.	BERWIND NO. 11	CAPELS	ROOF FALL	6
JAN. 18, 1951	BURNING SPRINGS COLLIERIES CO.	BURNING SPRINGS	KERMIT	GAS EXPLOSION	11
OCT. 15, 1951	TROTTER COAL CO.	BUNKER	CASSVILLE	GAS EXPLOSION	10
OCT. 31, 1951	TRUAX-TRAER COAL CO.	UNITED NO. 1	WEVACO	DUST EXPLOSION	12
NOV. 13, 1954	JAMISON COAL AND COKE CO.	NO. 9	FARMINGTON	EXPLOSION	16
FEB. 4, 1957	POCAHONTAS FUEL CO.	NO. 35	BISHOP	GAS EXPLOSION	37
DEC. 9, 1957	RALEIGH-WYOMING COAL CO.	GLEN ROGERS NO.2	GLEN ROGERS	MOUNTAIN BUMP	5
DEC. 27, 1957	POCAHONTAS FUEL CO.	NO. 31	AMONATE	EAS EXPLOSION	11
FEB. 12, 1958	AMHERST COAL CO.	LUNDALE	LUNDALE	ROOF FALL	6
OCT. 27, 1958	POCAHONTAS FUEL CO	NO. 35	BISHOP	GAS EXPLOSION	22
OCT. 28, 1958	OGLEBAY NORTON COAL CO.	BURTON	CRAIGSVILLE	GAS EXPLOSION	14
MAR. 8, 1960	ISLAND CREEK COAL CO.	NO. 22	HOLDEN	MINE FIRE	18
NOV. 9, 1962	ISLAND CREEK COAL CO.	NO. 28	VERDUNVILLE	HAULAGE	3
APR. 25, 1963	CLINCHFIELD COAL CO.	COMPASS NO. 2	DOLA	GAS EXPLOSION	22
SEPT.28, 1964	ISLAND CREEK COAL CO.	NO. 6	BARTLEY	GAS EXPLOSION	3

APR. 30, 1965	MOUNTAINEER COAL CO. (Division of Consolidation Coal Co.)	CONSOL NO. 9	FARMINGTON	GAS EXPLOSION	4
MAY 3, 1965	DOROTHY COAL CO.	NO. 1	GARRISON	ROOF FALL	3
OCT. 16, 1965	CLINCHFIELD COAL CO.	MARS NO. 2	SARDIS	MINE FIRE	7
JUL. 23, 1966	THE NEW RIVER CO.	SILTIX	MOUNT HOPE	GAS EXPLOSION	7
SEP. 10, 1966	THE VALLEY CAMP COAL	NO. 3	TRIDELPHIA	HAULAGE	4
MAY 06, 1968	GAULEY COAL & COKE CO.	NO. 8	HOMINY FALLS	MINE INUNDATION	4
AUG. 14, 1968	AMHERST COAL CO.	LUNDALE NO. 1	LOGAN	ROOF FALL	3
NOV. 20, 1968	MOUNTAINEER COAL CO. (Division of Consolidation Coals Co.)	NO. 9	FARMINGTON	EXPLOSION	78
DEC. 12, 1968	BUFFALO MINING CO.	NO. 8B	LYBURN	MINE FIRE	3
JUN. 11, 1971	EASTERN ASSOCIATED COAL CORP.	FEDERAL NO. 2	FAIRVIEW	ROOF FALL	3
JUL. 22, 1972	CONSOLIDATION COAL CO.	BLACKSVILLE	BLACKSVILLE	MINE FIRE	9
DEC. 16, 1972	ITMANN COAL CO.	ITMANN NO. 3	ITMANN	GAS EXPLOSION	5
OCT. 02, 1974	COWIN & CO. (CONTRACTORS)	MAPLE MEADOW MINE	FAIRDALE	FALLING MATERIAL	3
OCT. 07, 1974	MONTY BROS. CONST. CO. (CONTRACTOR)	BOLT SEWELL	BOLT	FALL IN SHAFT	3
JUN. 05, 1975	EASTERN ASSOC. COAL CORP.	HARRIS NO. 2	BALD KNOB	RIB FALL	3
NOV. 26, 1975	BETHLEHEM MINES CORP.	NO. 105	CENTURY	ROOF FALL	3
NOV. 07, 1980	WESTMORELAND COAL CO.	FERRELL	UNEEDA	GAS EXPLOSION	5
DEC. 03, 1981	ELK RIVER SEWELL COAL CO.	STILL HOUSE NO. 1	BERGOO	ROOF FALL	3
FEB. 06, 1986	CONSOLIDATION COAL CO.	LOVERIDGE NO. 22	FAIRVIEW	COAL STORAGE ENTRAPMENT	5
MAR. 19, 1992	CONSOLIDATION COAL CO.	BLACKSVILLE NO. 1	WANA	EXPLOSION IN SHAFT	4
JAN. 22, 2003	CENTRAL CAMBRIA DRILLING CO. (CONTRACTOR)	MCELROY MINE	GRAYSVILLE	EXPLOSION IN SHAFT	3
JAN. 2, 2006	ANKER WV MINING CO., INC.	SAGO MINE	TALLMANSVILLE	EXPLOSION AND ENTRAP.	12



APR. 5, 2010	PERFORMANCE COAL CO.	UBBMC MONTCOAL EAGLE	NAOMA	EXPLOSION	29
--------------	----------------------	-------------------------	-------	-----------	----

**Note:** From 1884 to 1961, accidents fatally injuring five or more employees were classed as disasters. From 1961 to date, accidents fatally injuring three or more employees are classed as disasters.

*\*December 14, 1906 - This explosion killed 4 employees and 2 individuals on the surface near the mine*

# PENALTY ASSESSMENTS, INSPECTIONS AND VIOLATIONS



**West Virginia Office of Miners' Health, Safety and Training  
PENALTY ASSESSMENTS 2017**

**CURRENT STATUS OF ASSESSMENTS  
LEVIED AGAINST MINING COMPANIES IN 2017**

<b>STATUS</b>	<b>NO. OF CASES</b>	<b>ORIGINAL ASSESSMENT</b>	<b>AMOUNT PAID</b>
PAID	1,875	\$1,422,099.00	\$1,293,687.00
CURRENT	9	\$142,845.00	\$0.00
DISPUTED	3	\$5,138.00	\$0.00
DELINQUENT	184	\$44,558.00	\$1,840.00
VACATED	118	\$7,080.00	\$0.00
<b>TOTAL</b>	<b>2,189</b>	<b>\$1,621,720.00</b>	<b>\$1,295,527.00</b>

**CURRENT STATUS OF ASSESSMENTS  
LEVIED AGAINST INDIVIDUAL MINERS IN 2017**

<b>STATUS</b>	<b>NO. OF CASES</b>	<b>ORIGINAL ASSESSMENT</b>	<b>AMOUNT PAID</b>
PAID	30	\$3,625.00	\$3,500.00
DELINQUENT	17	\$1,775.00	\$0.00
VACATED	2	\$375.00	\$0.00
<b>TOTAL</b>	<b>49</b>	<b>\$5,775.00</b>	<b>\$3,500.00</b>

NOTE: Tables include only 2016 assessments. Current as of 9-10-2018.

**ASSESSMENTS COLLECTED  
BY YEAR OF ASSESSMENT - 2017**

<b>ASSESSMENT YEAR</b>	<b>NO. OF CASES</b>	<b>ORIGINAL AMOUNT DUE</b>	<b>PAID AMOUNT</b>
Prior to 2015	74	\$73,010.00	\$72,460.00
2015	98	\$25,338.00	\$25,338.00
2016	519	\$354,262.00	\$215,737.00
2017	1,305	\$797,383.00	\$743,309.00
<b>TOTAL</b>	<b>1,996</b>	<b>\$1,249,993.00</b>	<b>\$1,056,844.00</b>

NOTE: Includes cases levied against companies and individuals. Current as of 9-10-2018.

**2017 Inspections and Violations by Inspector**

<b>INSPECTION TYPE</b>						
<b>Inspector Number*</b>	503	510	524	528	532	534
Regular Inspections	2	59		20	16	10
Other Inspections	15	28	2	16	16	3
Electrical Inspections						
Shaft and Slope Inspections						
Investigations		1	1	1	1	
Complaints	2			2	3	
Idle Inspections	11		3	19	33	
Roof Control Inspections						
Safety Contacts			3			
Dust Survey						
Diesel Inspection			2			
<b>Total Inspections</b>	30	88	11	58	69	13
<b>VIOLATION TYPE</b>						
<b>Inspector Number*</b>	503	510	524	528	532	534
Mine Maps				1		
Ventilation				9	1	
Equipment		60			15	
Foreman				10	1	
Fireboss						
Highwall						
Drilling						
Haulage						
First Aid						
Hoisting						
Coal/Rock Dust				3	4	
Roof/Face/Ribs				16	4	
Explosives and Blasting		2				
Protective Clothing						
Transportation				3	11	
Excavating						
Dust (Surface)						
Compressed Gases		1				
Fire Protection		2				
Electricity		2		66	22	
Safeguards for Mechanical Equipment					5	
Surface Structures and Practices			1			
Auger Mining						
Underground Workings						
Tipples & Cleaning Plants						
Diesel			7			
Substance Abuse						1
Misc. Safety Provisions		3	1	31	11	
General Safety Provisions		6		39		
Other Safety Provisions		1			7	1
<b>Total Violations</b>		77	9	178	81	2

\*Inspector IDs have been altered so as not to identify any individual inspector.

**2017 Inspections and Violations by Inspector**

<b>INSPECTION TYPE</b>						
<b>Inspector Number*</b>	537	538	539	546	548	550
Regular Inspections		10	33			
Other Inspections	19	9	51	12		1
Electrical Inspections				47		
Shaft and Slope Inspections						
Investigations		44		2		
Complaints		3				
Idle Inspections				10		
Roof Control Inspections			1			
Safety Contacts		2		16	9	
Dust Survey						
Diesel Inspection						
<b>Total Inspections</b>	21	68	85	87	9	1
<b>VIOLATION TYPE</b>						
<b>Inspector Number*</b>	537	538	539	546	548	550
Mine Maps		1				
Ventilation		1	2			
Equipment		2		7		
Foreman		12				
Fireboss		1				
Highwall						
Drilling						
Haulage				1		
First Aid						
Hoisting						
Coal/Rock Dust		24	1			
Roof/Face/Ribs		14	3			
Explosives and Blasting						
Protective Clothing						
Transportation		45				
Excavating						
Dust (Surface)						
Compressed Gases						
Fire Protection			4			
Electricity		19	17	130		
Safeguards for Mechanical Equipment		2	19			
Surface Structures and Practices		2	5	19		
Auger Mining						
Underground Workings			4			
Tipples & Cleaning Plants				1		
Diesel		1				
Substance Abuse			1			
Misc. Safety Provisions		1				
General Safety Provisions			21	2		
Other Safety Provisions		23	2	2		
<b>Total Violations</b>		148	79	162		

\*Inspector IDs have been altered so as not to identify any individual inspector.

**2017 Inspections and Violations by Inspector**

<b>INSPECTION TYPE</b>						
<b>Inspector Number*</b>	552	553	554	563	565	570
Regular Inspections	4	56	32	24	1	15
Other Inspections	23	28	21	17		23
Electrical Inspections						
Shaft and Slope Inspections						
Investigations	3	12	5			2
Complaints	1	3	3			2
Idle Inspections		4				
Roof Control Inspections						
Safety Contacts		19	2			
Dust Survey						
Diesel Inspection						
<b>Total Inspections</b>	<b>31</b>	<b>122</b>	<b>63</b>	<b>41</b>	<b>1</b>	<b>42</b>
<b>VIOLATION TYPE</b>						
<b>Inspector Number*</b>	552	553	554	563	565	570
Mine Maps			1			
Ventilation	16		4	2		10
Equipment	31	77	11	6		57
Foreman		2	3	4	2	7
Fireboss		2				16
Highwall						
Drilling						
Haulage	37		41			18
First Aid			1			
Hoisting	1					2
Coal/Rock Dust	26		6	1		27
Roof/Face/Ribs	15		23	11		16
Explosives and Blasting		1				
Protective Clothing		2	1			
Transportation	1			3	2	6
Excavating						
Dust (Surface)						
Compressed Gases	5	4	7			
Fire Protection			28			12
Electricity		7	81	6	16	21
Safeguards for Mechanical Equipment		1	1	10		1
Surface Structures and Practices			17			
Auger Mining						
Underground Workings						
Tipplles & Cleaning Plants	2	4	16			26
Diesel						
Substance Abuse			1			
Misc. Safety Provisions			18	2		1
General Safety Provisions		1	21	1	9	
Other Safety Provisions		14		12		18
<b>Total Violations</b>	<b>134</b>	<b>115</b>	<b>281</b>	<b>58</b>	<b>29</b>	<b>238</b>

\*Inspector IDs have been altered so as not to identify any individual inspector.

**2017 Inspections and Violations by Inspector**

<b>INSPECTION TYPE</b>						
<b>Inspector Number*</b>	573	574	576	579	582	584
Regular Inspections	1	19				31
Other Inspections		31	8	2	12	106
Electrical Inspections			14		52	
Shaft and Slope Inspections						
Investigations		2	2		2	9
Complaints		2				12
Idle Inspections			9	2		1
Roof Control Inspections		17				
Safety Contacts			1	4		
Dust Survey						
Diesel Inspection						
<b>Total Inspections</b>	<b>1</b>	<b>71</b>	<b>34</b>	<b>8</b>	<b>67</b>	<b>159</b>
<b>VIOLATION TYPE</b>						
<b>Inspector Number*</b>	573	574	576	579	582	584
Mine Maps		1				
Ventilation		1				
Equipment		13				107
Foreman		1				1
Fireboss		1				
Highwall						1
Drilling						
Haulage		2	1		1	10
First Aid		2				1
Hoisting						
Coal/Rock Dust		9				
Roof/Face/Ribs		37	1			
Explosives and Blasting						
Protective Clothing		2				
Transportation		1				
Excavating						
Dust (Surface)						1
Compressed Gases					2	2
Fire Protection					5	3
Electricity		18	77		95	4
Safeguards for Mechanical Equipment		3	9		1	1
Surface Structures and Practices		2				
Auger Mining						
Underground Workings						
Tipples & Cleaning Plants		2			1	
Diesel						
Substance Abuse				1		2
Misc. Safety Provisions		4	6			3
General Safety Provisions		3	1			6
Other Safety Provisions		3	2			7
<b>Total Violations</b>		<b>105</b>	<b>97</b>	<b>1</b>	<b>105</b>	<b>149</b>

\*Inspector IDs have been altered so as not to identify any individual inspector.

**2017 Inspections and Violations by Inspector**

<b>INSPECTION TYPE</b>						
<b>Inspector Number*</b>	587	590	591	593	599	604
Regular Inspections	14	15	12			
Other Inspections	58	21	29	3	3	1
Electrical Inspections						
Shaft and Slope Inspections						
Investigations	5	2	6			
Complaints	6	2	1			1
Idle Inspections	16		1			
Roof Control Inspections						
Safety Contacts	1	2	2		1	
Dust Survey						
Diesel Inspection						49
<b>Total Inspections</b>	<b>100</b>	<b>42</b>	<b>51</b>	<b>3</b>	<b>4</b>	<b>50</b>
<b>VIOLATION TYPE</b>						
<b>Inspector Number*</b>	587	590	591	593	599	604
Mine Maps	3					
Ventilation	1	5	14			
Equipment		45	13			4
Foreman		4	29			
Fireboss		4	6			
Highwall						
Drilling						
Haulage	1					
First Aid		4				
Hoisting			6			
Coal/Rock Dust		2	19			
Roof/Face/Ribs	1	42	43			
Explosives and Blasting						
Protective Clothing		1				
Transportation		22	31			
Excavating						
Dust (Surface)		2				
Compressed Gases			2			
Fire Protection		13				
Electricity	3	38	94			
Safeguards for Mechanical Equipment	1	16	17			
Surface Structures and Practices		8	18			
Auger Mining						
Underground Workings						
Tipples & Cleaning Plants		6	1			
Diesel			4			30
Substance Abuse						
Misc. Safety Provisions		2	33			
General Safety Provisions		13				
Other Safety Provisions			63			
<b>Total Violations</b>	<b>10</b>	<b>227</b>	<b>393</b>			<b>34</b>

\*Inspector IDs have been altered so as not to identify any individual inspector.



**2017 Inspections and Violations by Inspector**

<b>INSPECTION TYPE</b>						
<b>Inspector Number*</b>	608	609	612	618	621	626
Regular Inspections	66	63	9	4	1	57
Other Inspections	41	11	14	34	33	33
Electrical Inspections						
Shaft and Slope Inspections						
Investigations		1	5	2	1	1
Complaints	3		2	3		1
Idle Inspections	2		8			
Roof Control Inspections		1				
Safety Contacts					3	
Dust Survey						
Diesel Inspection					21	
<b>Total Inspections</b>	<b>113</b>	<b>76</b>	<b>38</b>	<b>43</b>	<b>59</b>	<b>92</b>
<b>VIOLATION TYPE</b>						
<b>Inspector Number*</b>	608	609	612	618	621	626
Mine Maps				1		
Ventilation	1			7	1	
Equipment	23	12	4	2	2	55
Foreman	1			6		
Fireboss	1			4	1	
Highwall						
Drilling						
Haulage		1	8			
First Aid						1
Hoisting						
Coal/Rock Dust	2		1	27		
Roof/Face/Ribs	6	8		3		
Explosives and Blasting			1			1
Protective Clothing						
Transportation	20			20	14	
Excavating						
Dust (Surface)						1
Compressed Gases						1
Fire Protection				8		
Electricity	19	5		14	15	4
Safeguards for Mechanical Equip	6			12	6	1
Surface Structures and Practices	1				1	1
Auger Mining			1			
Underground Workings						
Tipples & Cleaning Plants	16			93		
Diesel					215	
Substance Abuse						
Misc. Safety Provisions	12		2	13	1	
General Safety Provisions	6		1	1		17
Other Safety Provisions	8		1	2	1	1
<b>Total Violations</b>	<b>122</b>	<b>26</b>	<b>19</b>	<b>213</b>	<b>257</b>	<b>83</b>

\*Inspector IDs have been altered so as not to identify any individual inspector.

**2017 Inspections and Violations by Inspector**

<b>INSPECTION TYPE</b>						
<b>Inspector Number*</b>	630	634	635	636	640	649
Regular Inspections		57		17		59
Other Inspections	7	36	1	21	5	82
Electrical Inspections	33					
Shaft and Slope Inspections						
Investigations	1	8	1	2		7
Complaints	2	9		2		9
Idle Inspections			2	1		
Roof Control Inspections						
Safety Contacts				5	4	99
Dust Survey						
Diesel Inspection						
<b>Total Inspections</b>	<b>43</b>	<b>110</b>	<b>4</b>	<b>48</b>	<b>9</b>	<b>256</b>
<b>VIOLATION TYPE</b>						
<b>Inspector Number*</b>	630	634	635	636	640	649
Mine Maps						
Ventilation	1	3		17		
Equipment	10	106		1		14
Foreman		7		12		1
Fireboss				13		
Highwall						
Drilling						
Haulage		3				2
First Aid		4				
Hoisting						2
Coal/Rock Dust				34		4
Roof/Face/Ribs				31		
Explosives and Blasting						
Protective Clothing		4		3		
Transportation				12		
Excavating						
Dust (Surface)		1				
Compressed Gases	1			7		
Fire Protection		2		6		
Electricity	123	4		64		3
Safeguards for Mechanical Equipment				9		1
Surface Structures and Practices				4		5
Auger Mining		2				
Underground Workings						
Tipples & Cleaning Plants						3
Diesel						
Substance Abuse						2
Misc. Safety Provisions		3		9		
General Safety Provisions		11		13		6
Other Safety Provisions	2	32				2
<b>Total Violations</b>	<b>137</b>	<b>182</b>		<b>235</b>		<b>45</b>

\*Inspector IDs have been altered so as not to identify any individual inspector.

**2017 Inspections and Violations by Inspector**

<b>INSPECTION TYPE</b>						
<b>Inspector Number*</b>	655	658	660	661	663	666
Regular Inspections	62	27	48		1	75
Other Inspections	51	31	39	13	9	108
Electrical Inspections				49		
Shaft and Slope Inspections						
Investigations	11		1			13
Complaints	6		16	2		
Idle Inspections	6					
Roof Control Inspections						
Safety Contacts	215				1	61
Dust Survey						1
Diesel Inspection						
<b>Total Inspections</b>	<b>351</b>	<b>58</b>	<b>104</b>	<b>64</b>	<b>11</b>	<b>258</b>
<b>VIOLATION TYPE</b>						
<b>Inspector Number*</b>	655	658	660	661	663	666
Mine Maps						
Ventilation		17				2
Equipment	102	41	105	2	2	24
Foreman		4	1			3
Fireboss		2				
Highwall			1			1
Drilling						
Haulage	6		6			2
First Aid		1				
Hoisting				1		
Coal/Rock Dust		30				
Roof/Face/Ribs		34			5	
Explosives and Blasting	4					1
Protective Clothing	6		6			2
Transportation		39				1
Excavating						
Dust (Surface)			2			
Compressed Gases	6		1			3
Fire Protection	5					3
Electricity	11	112	5	77	6	1
Safeguards for Mechanical Equipment		20		1		2
Surface Structures and Practices			1			
Auger Mining						1
Underground Workings						
Tipplcs & Cleaning Plants	7		4			4
Diesel						
Substance Abuse	1		1			
Misc. Safety Provisions	5	24	3		1	
General Safety Provisions	1	3	4	6		4
Other Safety Provisions	7	5	18	4		3
<b>Total Violations</b>	<b>161</b>	<b>332</b>	<b>158</b>	<b>91</b>	<b>14</b>	<b>57</b>

\*Inspector IDs have been altered so as not to identify any individual inspector.

**2017 Inspections and Violations by Inspector**

<b>INSPECTION TYPE</b>						
<b>Inspector Number*</b>	672	676	678	679	680	681
Regular Inspections				30	40	5
Other Inspections	8	8	9	69	6	1
Electrical Inspections	2	20	33			
Shaft and Slope Inspections						
Investigations	5	1	1	4	6	
Complaints		1			3	1
Idle Inspections				52	1	
Roof Control Inspections					70	
Safety Contacts				6		5
Dust Survey						
Diesel Inspection						
<b>Total Inspections</b>	15	31	43	161	126	12
<b>VIOLATION TYPE</b>						
<b>Inspector Number*</b>	672	676	678	679	680	681
Mine Maps						
Ventilation		1				2
Equipment				39	10	7
Foreman					1	1
Fireboss						
Highwall						
Drilling						
Haulage		13			2	
First Aid						
Hoisting	1					
Coal/Rock Dust		1	1		1	2
Roof/Face/Ribs					8	9
Explosives and Blasting						
Protective Clothing						
Transportation		4			1	6
Excavating						
Dust (Surface)				1		
Compressed Gases		1		1	1	
Fire Protection		2			1	
Electricity	7	85	46			5
Safeguards for Mechanical Equip	2	3				2
Surface Structures and Practices		2	2		4	
Auger Mining						
Underground Workings						
Tipples & Cleaning Plants		1				
Diesel						
Substance Abuse	1				1	
Misc. Safety Provisions		3			2	3
General Safety Provisions		10				
Other Safety Provisions	4			3		
<b>Total Violations</b>	15	126	49	44	32	37

\*Inspector IDs have been altered so as not to identify any individual inspector.

**2017 Inspections and Violations by Inspector**

<b>INSPECTION TYPE</b>						
<b>Inspector Number*</b>	683	684	685	686	687	688
Regular Inspections	10	6	19	8		26
Other Inspections	8	41	21	1		4
Electrical Inspections		6				
Shaft and Slope Inspections						
Investigations	9	2	2	23		1
Complaints	3	1	1	4		
Idle Inspections	1	1				
Roof Control Inspections	1					
Safety Contacts	2	2				7
Dust Survey		1			22	
Diesel Inspection						
<b>Total Inspections</b>	<b>34</b>	<b>60</b>	<b>43</b>	<b>36</b>	<b>22</b>	<b>38</b>
<b>VIOLATION TYPE</b>						
<b>Inspector Number*</b>	683	684	685	686	687	688
Mine Maps			1			
Ventilation	7	6	2	17		
Equipment	25	2	21	18		5
Foreman	10	3	6	2		1
Fireboss	2	1	1	1		
Highwall						
Drilling						
Haulage	3					
First Aid						
Hoisting						
Coal/Rock Dust	17	4	3	4	1	2
Roof/Face/Ribs	36	15	14	92		1
Explosives and Blasting						
Protective Clothing	2					
Transportation	37	26	9	54		4
Excavating						
Dust (Surface)						
Compressed Gases						
Fire Protection	2					
Electricity	54	23	34	17		17
Safeguards for Mechanical Equip	5	5	3	3		2
Surface Structures and Practices		2		3		3
Auger Mining						
Underground Workings						
Tipples & Cleaning Plants			1			
Diesel	1			3		
Substance Abuse	2					
Misc. Safety Provisions	40	9	14	24		1
General Safety Provisions	11	2	2	4		
Other Safety Provisions	19	13	4	6		11
<b>Total Violations</b>	<b>273</b>	<b>111</b>	<b>115</b>	<b>247</b>	<b>1</b>	<b>47</b>

\*Inspector IDs have been altered so as not to identify any individual inspector.

**2017 Inspections and Violations by Inspector**

<b>INSPECTION TYPE</b>						
<b>Inspector Number*</b>	689	690	691	693	695	696
Regular Inspections			8			
Other Inspections	4	6	19	2	1	
Electrical Inspections		20				
Shaft and Slope Inspections						
Investigations		1	9			
Complaints		9				
Idle Inspections						
Roof Control Inspections						
Safety Contacts	1		3			1
Dust Survey			6	23	13	
Diesel Inspection						
<b>Total Inspections</b>	<b>5</b>	<b>36</b>	<b>45</b>	<b>25</b>	<b>14</b>	<b>1</b>
<b>VIOLATION TYPE</b>						
<b>Inspector Number*</b>	689	690	691	693	695	696
Mine Maps			1			
Ventilation			10			
Equipment			2			
Foreman		1				
Fireboss		2				
Highwall						
Drilling						
Haulage						
First Aid						
Hoisting		1				
Coal/Rock Dust			1	17	33	
Roof/Face/Ribs			9			
Explosives and Blasting						
Protective Clothing						
Transportation		5				
Excavating						
Dust (Surface)						
Compressed Gases						
Fire Protection						
Electricity		52	23			
Safeguards for Mechanical Equipment		1	1			
Surface Structures and Practices		3	1			
Auger Mining						
Underground Workings						
Tipples & Cleaning Plants						
Diesel						
Substance Abuse						
Misc. Safety Provisions		11	3			
General Safety Provisions						
Other Safety Provisions		1	3		2	
<b>Total Violations</b>		<b>77</b>	<b>54</b>	<b>17</b>	<b>35</b>	

\*Inspector IDs have been altered so as not to identify any individual inspector.

**2017 Inspections and Violations by Inspector**

<b>INSPECTION TYPE</b>						
<b>Inspector Number*</b>	697	698	699	704	710	719
Regular Inspections		5		8	41	23
Other Inspections		7			56	6
Electrical Inspections			13			
Shaft and Slope Inspections						
Investigations						4
Complaints						1
Idle Inspections						27
Roof Control Inspections						
Safety Contacts	4					3
Dust Survey						
Diesel Inspection					8	
<b>Total Inspections</b>	<b>4</b>	<b>12</b>	<b>13</b>	<b>8</b>	<b>105</b>	<b>64</b>
<b>VIOLATION TYPE</b>						
<b>Inspector Number*</b>	697	698	699	704	710	719
Mine Maps						
Ventilation					5	1
Equipment					24	3
Foreman					2	1
Fireboss						
Highwall						
Drilling						
Haulage						2
First Aid						
Hoisting						
Coal/Rock Dust					6	3
Roof/Face/Ribs					19	31
Explosives and Blasting						
Protective Clothing						
Transportation					10	9
Excavating						
Dust (Surface)						
Compressed Gases						
Fire Protection					2	
Electricity		1	16		62	7
Safeguards for Mechanical Equipment					16	7
Surface Structures and Practices		1				2
Auger Mining						
Underground Workings						
Tipplles & Cleaning Plants					23	
Diesel					17	
Substance Abuse						
Misc. Safety Provisions		1			5	8
General Safety Provisions					9	
Other Safety Provisions						
<b>Total Violations</b>		<b>3</b>	<b>16</b>		<b>200</b>	<b>74</b>

\*Inspector IDs have been altered so as not to identify any individual inspector.

**2017 Inspections and Violations by Inspector**

<b>INSPECTION TYPE</b>						
<b>Inspector Number*</b>	720	723	727	729	731	733
Regular Inspections		63	7			8
Other Inspections	6	25	16	13	1	16
Electrical Inspections				12		38
Shaft and Slope Inspections						
Investigations	2	4	36	5		
Complaints	1	1	4			
Idle Inspections						10
Roof Control Inspections						1
Safety Contacts		4				4
Dust Survey						
Diesel Inspection	30	2				
<b>Total Inspections</b>	<b>39</b>	<b>99</b>	<b>63</b>	<b>30</b>	<b>1</b>	<b>77</b>
<b>VIOLATION TYPE</b>						
<b>Inspector Number*</b>	720	723	727	729	731	733
Mine Maps						
Ventilation		2	4			
Equipment		23	2			
Foreman			1			
Fireboss				1		
Highwall						
Drilling						
Haulage	6	8		5		
First Aid		1				
Hoisting			1			
Coal/Rock Dust	1	4	5			5
Roof/Face/Ribs		11	15			2
Explosives and Blasting						
Protective Clothing				1		
Transportation		1	39			
Excavating						
Dust (Surface)			2			
Compressed Gases						
Fire Protection		3				1
Electricity	1	5	15	29		29
Safeguards for Mechanical Equip	1					2
Surface Structures and Practices		1	6			
Auger Mining						
Underground Workings						
Tipplles & Cleaning Plants		36		1		
Diesel	83		1			
Substance Abuse						
Misc. Safety Provisions		3	1			1
General Safety Provisions	3	6				2
Other Safety Provisions	1	1	8	3		
<b>Total Violations</b>	<b>96</b>	<b>105</b>	<b>100</b>	<b>20</b>		<b>42</b>

\*Inspector IDs have been altered so as not to identify any individual inspector.



**2017 Inspections and Violations by Inspector**

<b>INSPECTION TYPE</b>						
<b>Inspector Number*</b>	735	737	738	739	741	742
Regular Inspections		8	20		2	
Other Inspections	6	12	12	6	1	11
Electrical Inspections						38
Shaft and Slope Inspections						
Investigations		6	6		3	
Complaints		2	1	1	1	
Idle Inspections			5			
Roof Control Inspections					19	
Safety Contacts			2			
Dust Survey						
Diesel Inspection						
<b>Total Inspections</b>	<b>6</b>	<b>28</b>	<b>46</b>	<b>7</b>	<b>26</b>	<b>49</b>
<b>VIOLATION TYPE</b>						
<b>Inspector Number*</b>	735	737	738	739	741	742
Mine Maps						
Ventilation		8	4	1		
Equipment		15	10			1
Foreman		1	2			
Fireboss		3	1			
Highwall						
Drilling						
Haulage		1				
First Aid		1	2			
Hoisting						
Coal/Rock Dust		3	4			
Roof/Face/Ribs		10	15	1	1	
Explosives and Blasting						
Protective Clothing						
Transportation		3	6		2	
Excavating						
Dust (Surface)						
Compressed Gases		1				
Fire Protection		10	4			
Electricity		19	26			98
Safeguards for Mechanical Equipment		2	4			
Surface Structures and Practices			3			
Auger Mining						
Underground Workings						
Tipplles & Cleaning Plants		28				
Diesel						
Substance Abuse						
Misc. Safety Provisions		9	3			
General Safety Provisions		2	3			
Other Safety Provisions		6	4		3	
<b>Total Violations</b>		<b>122</b>	<b>91</b>	<b>2</b>	<b>6</b>	<b>99</b>

\*Inspector IDs have been altered so as not to identify any individual inspector.

**2017 Inspections and Violations by Inspector**

<b>INSPECTION TYPE</b>						
<b>Inspector Number*</b>	744	745	746	752	754	759
Regular Inspections	3		16			35
Other Inspections	16	8	5	8	6	29
Electrical Inspections				30		
Shaft and Slope Inspections						
Investigations	16	2	5	3	4	
Complaints	7		1			2
Idle Inspections			33			
Roof Control Inspections					19	
Safety Contacts	2				3	
Dust Survey						
Diesel Inspection						
<b>Total Inspections</b>	<b>44</b>	<b>10</b>	<b>60</b>	<b>41</b>	<b>32</b>	<b>66</b>
<b>VIOLATION TYPE</b>						
<b>Inspector Number*</b>	744	745	746	752	754	759
Mine Maps						
Ventilation	5	1	16		2	13
Equipment	1	3	10	12	2	47
Foreman	2		4			4
Fireboss	1		1			6
Highwall						
Drilling						
Haulage		1				14
First Aid						6
Hoisting						
Coal/Rock Dust	23	3	13			1
Roof/Face/Ribs	20	2	22			10
Explosives and Blasting						
Protective Clothing						9
Transportation	48		19		1	1
Excavating						
Dust (Surface)						
Compressed Gases						2
Fire Protection		1				5
Electricity	11	6	42	20		30
Safeguards for Mechanical Equip	2		6			
Surface Structures and Practices	3					1
Auger Mining						
Underground Workings						
Tipples & Cleaning Plants	2					1
Diesel						
Substance Abuse					1	
Misc. Safety Provisions	3		17			4
General Safety Provisions			2			9
Other Safety Provisions	3		21			
<b>Total Violations</b>	<b>124</b>	<b>17</b>	<b>173</b>	<b>32</b>	<b>6</b>	<b>163</b>

\*Inspector IDs have been altered so as not to identify any individual inspector.

**2017 Inspections and Violations by Inspector**

<b>INSPECTION TYPE</b>						
<b>Inspector Number*</b>	760	761	762	763	765	766
Regular Inspections		13			1	
Other Inspections	22	5	17	3		5
Electrical Inspections				34		
Shaft and Slope Inspections						
Investigations	2	5		7		
Complaints		1				3
Idle Inspections		3		18		
Roof Control Inspections						
Safety Contacts		4		1		
Dust Survey			44			
Diesel Inspection	11					
<b>Total Inspections</b>	<b>35</b>	<b>31</b>	<b>61</b>	<b>63</b>	<b>1</b>	<b>8</b>
<b>VIOLATION TYPE</b>						
<b>Inspector Number*</b>	760	761	762	763	765	766
Mine Maps		2				
Ventilation	12	18				3
Equipment		36		4		
Foreman		12				
Fireboss		1				1
Highwall						
Drilling						
Haulage	1					13
First Aid						
Hoisting						
Coal/Rock Dust		18	49			
Roof/Face/Ribs		19				8
Explosives and Blasting						
Protective Clothing				1		
Transportation		51				1
Excavating						
Dust (Surface)						
Compressed Gases						
Fire Protection				1		
Electricity		88		35		4
Safeguards for Mechanical Equipment		2		2		1
Surface Structures and Practices		5		3		1
Auger Mining						
Underground Workings						
Tipplles & Cleaning Plants		3				3
Diesel	22					
Substance Abuse						
Misc. Safety Provisions		23		2		
General Safety Provisions	2			1		1
Other Safety Provisions		9				
<b>Total Violations</b>	<b>37</b>	<b>287</b>	<b>49</b>	<b>49</b>		<b>36</b>

\*Inspector IDs have been altered so as not to identify any individual inspector.

**2017 Inspections and Violations by Inspector**

<b>INSPECTION TYPE</b>						
<b>Inspector Number*</b>	768	769	802	806	807	810
Regular Inspections	30	15		97	17	1
Other Inspections	8	3		91	9	5
Electrical Inspections						
Shaft and Slope Inspections						
Investigations	3	4		10	2	2
Complaints		1			1	
Idle Inspections			3	8	8	
Roof Control Inspections			1			
Safety Contacts				11	4	
Dust Survey						
Diesel Inspection						35
<b>Total Inspections</b>	<b>41</b>	<b>23</b>	<b>4</b>	<b>217</b>	<b>41</b>	<b>43</b>
<b>VIOLATION TYPE</b>						
<b>Inspector Number*</b>	768	769	802	806	807	810
Mine Maps						
Ventilation		1		1	3	
Equipment	5	2		104	13	
Foreman	3	8		2	1	
Fireboss		1			1	
Highwall						
Drilling						
Haulage				3	9	2
First Aid				1	2	
Hoisting						
Coal/Rock Dust	6	14			1	
Roof/Face/Ribs	8	9			3	1
Explosives and Blasting	1			2	1	
Protective Clothing						
Transportation	8	9			1	9
Excavating						
Dust (Surface)				1		
Compressed Gases						
Fire Protection				5		
Electricity	31	43		11	12	
Safeguards for Mechanical Equip	16	7			11	
Surface Structures and Practices	5	1		1	2	
Auger Mining				2		
Underground Workings					1	
Tipples & Cleaning Plants				4	9	
Diesel						161
Substance Abuse						
Misc. Safety Provisions	13	5		3	3	
General Safety Provisions	1	1		6	7	
Other Safety Provisions	6	6		7	2	
<b>Total Violations</b>	<b>103</b>	<b>107</b>		<b>153</b>	<b>82</b>	<b>173</b>

\*Inspector IDs have been altered so as not to identify any individual inspector.

**2017 Inspections and Violations by Inspector**

<b>INSPECTION TYPE</b>						
<b>Inspector Number*</b>	825	860				
Regular Inspections	4	6				
Other Inspections	20	8				
Electrical Inspections						
Shaft and Slope Inspections	4					
Investigations	28	21				
Complaints	1	8				
Idle Inspections						
Roof Control Inspections						
Safety Contacts	10					
Dust Survey						
Diesel Inspection	1					
<b>Total Inspections</b>	<b>68</b>	<b>43</b>				
<b>VIOLATION TYPE</b>						
<b>Inspector Number*</b>	825	860				
Mine Maps						
Ventilation	6	3				
Equipment	15	15				
Foreman	2	2				
Fireboss						
Highwall						
Drilling						
Haulage	8					
First Aid						
Hoisting	1					
Coal/Rock Dust	26	4				
Roof/Face/Ribs	28	10				
Explosives and Blasting						
Protective Clothing						
Transportation	26	12				
Excavating						
Dust (Surface)						
Compressed Gases						
Fire Protection	1					
Electricity	44	31				
Safeguards for Mechanical Equip	3	3				
Surface Structures and Practices	3	1				
Auger Mining						
Underground Workings						
Tipples & Cleaning Plants						
Diesel	7					
Substance Abuse						
Misc. Safety Provisions	8	13				
General Safety Provisions						
Other Safety Provisions	2	3				
<b>Total Violations</b>	<b>180</b>	<b>97</b>				

\*Inspector IDs have been altered so as not to identify any individual inspector.

**TOTAL INSPECTIONS CONDUCTED IN 2017**  
by TYPE of INSPECTION

	Underground	Surface	Quarry	Coal Handling	Independent Contractor	TOTAL
Regular:	554	364	138	416	23	1,495
Investigation:	310	41	13	14	20	398
Complaints:	95	25	1	20	17	158
Electrical:	179	71	43	128	20	441
Shaft & Slope:					4	4
Roof Control:	128		2			130
Idle:	159	42	28	69		298
Safety Contact:	98	54	50	60	267	529
Dust Survey:	109				1	110
Diesel	155				4	159
Other:	851	186	41	203	516	1,797
<b>Total:</b>	<b>2,638</b>	<b>783</b>	<b>316</b>	<b>910</b>	<b>872</b>	<b>5,519</b>

### Safety Violations Cited for All Mines - 2017

Violation Type	Cited
Mine Maps:	12
Ventilation:	269
Equipment:	1,429
Foreman:	183
Fire Boss:	75
Highwalls:	3
Drilling:	
Haulage:	231
First Aid:	27
Hoisting:	16

Violation Type	Cited
Coal/Rock Dust:	496
Roof/Face/Ribs:	742
Expl./Blasting:	14
Prot. Clothing:	40
Transportation:	633
Excavating:	
Dust (Surface):	11
Comp. Gases:	48
Fire Protection:	129
Diesel:	552

Violation Type	Cited
Electricity:	2,258
Safe. Mech. Eq.:	257
Sf. Struct./Pract.:	144
Auger Mining:	6
Ug. Workings:	5
Tipples/Cleaning:	298
Misc. Safety Prov.:	424
Gen. Safety Prov.:	280
Other Safety Prov.:	1,352
Substance Abuse:	15

---

Violation Totals	Cited
Inspector Issued:	8,968
Computer Generated:	960
<b>Total Cited:</b>	<b>9,928</b>

# INDEPENDENT CONTRACTORS

## 2017 Inspections and Violations

Inspection Type	Region 1	Region 2	Region 3	Region 4	Total
Regular		2	20	1	23
Idle		0	0	0	
Investigation	3	2	3	10	20
Complaint	1	5	6	5	
Other	127	65	129	169	516
Electrical	14	1	2	3	20
Shaft/Slope	2	0	0	0	4
Roof Control		0	0	0	
Safety Contact	59	0	0	187	267
Dust Survey	1	0	0	0	267
Diesel		4	0	0	267
<b>Total Insp.</b>	<b>207</b>	<b>79</b>	<b>160</b>	<b>375</b>	<b>872</b>
<b>Inspection Days</b>					
Total	258	166	254	487	1,217
Month. Rpt. Viols.	275	147	286	154	862
All Other Viols.	35	79	111	200	433
<b>Total Viols.</b>	<b>310</b>	<b>226</b>	<b>397</b>	<b>354</b>	<b>1,295</b>
IPAs		1	0	3	4
Orders Issued		1	0	0	1



**COAL PRODUCTION**  
**AND**  
**EMPLOYMENT**



## Open Operations in WV in 2017

	No. of Operations
Underground Coal Mines	176
Surface Coal Mines	210
Quarries	80
Coal Handling Facilities	146
Independent Contractors	1,609
<b>Total Operations</b>	<b>2,221</b>

### Number of Mines Producing Each Quarter - 2017

Month	Underground	Surface	Total
Q1	58	54	112
Q2	63	62	125
Q3	64	60	124
Q4	68	60	128
Average	63	59	122

## West Virginia Coal Mining Industry Employment 2017

Operation Type	Average Employment
Underground	10,153
Surface	3,528
Independent Contractors	34,625
Coal Handling Facilities	1,340
<b>Total Employment</b>	<b>49,646</b>

## 2017 QUARTERLY COAL PRODUCTION by COUNTY

County	Q1	Q2	Q3	Q4	Total Tonnage
BARBOUR	686,781	727,920	713,855	734,401	<b>2,862,957</b>
BOONE	860,070	1,020,299	1,024,473	969,581	<b>3,874,423</b>
FAYETTE	436,794	453,960	525,668	983,673	<b>2,400,095</b>
GREENBRIER	140,371	165,343	204,089	275,326	<b>785,129</b>
KANAWHA	1,552,144	1,758,649	1,121,556	1,333,246	<b>5,765,595</b>
LINCOLN	8,017	2,863	14,450	865	<b>26,195</b>
LOGAN	2,875,090	2,963,038	2,961,877	3,056,003	<b>11,856,008</b>
MCDOWELL	1,045,842	1,139,718	890,310	964,127	<b>4,039,997</b>
MARION	3,492,167	3,498,529	2,594,039	4,012,431	<b>13,597,166</b>
MARSHALL	4,836,875	3,928,455	4,026,967	4,907,242	<b>17,699,539</b>
MERCER	33,626	36,856	28,625	38,909	<b>138,016</b>
MINGO	1,140,781	1,291,725	1,082,993	1,225,464	<b>4,740,963</b>
MONONGALIA	1,026,353	1,348,190	1,378,182	1,482,120	<b>5,234,845</b>
NICHOLAS	119,923	137,396	120,763	138,426	<b>516,508</b>
OHIO	3,684,750	3,509,044	3,654,358	3,306,401	<b>14,154,553</b>
RALEIGH	1,916,007	1,975,516	1,796,132	1,315,609	<b>7,003,264</b>
TAYLOR	829,896	1,006,679	749,026	795,841	<b>3,381,442</b>
TUCKER	500,609	556,731	460,862	580,413	<b>2,098,615</b>
UPSHUR	111,287	136,496	109,812	26,289	<b>383,884</b>
WAYNE	0	210	7,190	8,868	<b>16,268</b>
WYOMING	948,341	1,266,822	1,084,791	1,153,428	<b>4,453,382</b>
<b>TOTALS</b>	<b>26,245,724</b>	<b>26,924,439</b>	<b>24,550,018</b>	<b>27,314,634</b>	<b>105,034,815</b>

## 2017 COAL DISTRIBUTION by COUNTY

County	Rail	River	Truck	Belt	Stock-Piled	Total Tons Dist.
BOONE	632,651	64,131	1,492,713	1,636,993		3,826,488
FAYETTE	632,364		1,767,682			2,400,046
GREENBRIER	674,578	17,233	111,437		339	803,587
KANAWHA	1,382,608	1,204,881	2,336,803	1,556,333		6,480,625
LINCOLN	26,195					26,195
LOGAN	6,019,045		2,794,494			8,813,539
MCDOWELL	1,583,042	1,048	2,243,395		2,061	3,829,546
MARION	6,842,108		109,874	4,746,352		11,698,334
MARSHALL		11,652,957				11,652,957
MERCER	125,849		9,881			135,730
MINGO	1,064,500		3,386,523			4,451,023
MONONGALIA	4,124,094		744,294		105	4,868,493
OHIO		7,081,474				7,081,474
RALEIGH	3,811,543		2,964,741			6,776,284
RANDOLPH			5,971			5,971
TAYLOR	3,305,627					3,305,627
TUCKER	734,253		1,523,722			2,257,975
UPSHUR	339,533					339,533
WAYNE			9,078		7,190	16,268
WYOMING	3,610,526		681,167		18,981	4,310,674
<b>Total</b>	<b>34,908,516</b>	<b>20,021,724</b>	<b>20,181,775</b>	<b>7,939,678</b>	<b>28,676</b>	<b>83,080,369</b>

Note: Because coal distribution may cross annual year boundaries, total tons produced does not equal total tons distributed in many cases.

## Quarterly Production and Employment - 2017

Month	Employment			Production		
	Underground	Surface	Total	Underground	Surface	Total
Q1	9,602	2,655	12,257	21,473,759	4,771,965	26,245,724
Q2	9,939	2,596	12,535	21,756,360	5,168,079	26,924,439
Q3	10,228	2,787	13,015	19,489,223	5,060,795	24,550,018
Q4	10,020	2,595	12,615	22,578,430	4,736,204	27,314,634
	<b>9,947</b>	<b>2,658</b>	<b>12,606</b>	<b>85,297,772</b>	<b>19,737,043</b>	<b>105,034,815</b>
	<b>Average Quarterly Employment</b>			<b>Total Quarterly Production</b>		

## 2017 COAL PRODUCTION and EMPLOYMENT by COUNTY

County	Employees	Surface Tonnage	Underground Tonnage	Total Tonnage
BARBOUR	280		2,862,957	2,862,957
BOONE	670	1,346,420	2,528,003	3,874,423
CLAY	7			
FAYETTE	669	1,106,933	1,293,162	2,400,095
GRANT	2			
GREENBRIER	262	670,649	114,480	785,129
HARRISON	1			
KANAWHA	1,049	1,069,037	4,696,558	5,765,595
LINCOLN	33	26,195		26,195
LOGAN	1,848	6,236,226	5,619,782	11,856,008
MCDOWELL	1,079	2,391,442	1,648,555	4,039,997
MARION	1,046		13,597,166	13,597,166
MARSHALL	1,291		17,699,539	17,699,539
MERCER	25	138,016		138,016
MINGO	705	2,685,296	2,055,667	4,740,963
MONONGALIA	729	10,846	5,223,999	5,234,845
NICHOLAS	132		516,508	516,508
OHIO	423		14,154,553	14,154,553
RALEIGH	1,509	3,066,448	3,936,816	7,003,264
RANDOLPH	45		5,971	5,971
TAYLOR	437		3,381,442	3,381,442
TUCKER	217		2,098,615	2,098,615
UPSHUR	158		383,884	383,884
WAYNE	8	16,268		16,268
WEBSTER	20			
WYOMING	933	973,267	3,480,115	4,453,382
<b>Total</b>	<b>50,408</b>	<b>19,737,043</b>	<b>85,297,772</b>	<b>105,034,815</b>



### METHOD OF COAL PRODUCTION - 2017

County	Continuous	Longwall	Underground	Surface	Total
BARBOUR	2,862,957		2,862,957		2,862,957
BOONE	2,528,003		2,528,003	1,346,420	3,874,423
FAYETTE	1,293,162		1,293,162	1,106,933	2,400,095
GREENBRIER	114,480		114,480	670,649	785,129
KANAWHA	3,432,059	1,264,499	4,696,558	1,069,037	5,765,595
LINCOLN				26,195	26,195
LOGAN	4,427,427	1,192,355	5,619,782	6,236,226	11,856,008
MCDOWELL	1,622,990	25,565	1,648,555	2,391,442	4,039,997
MARION	821,585	12,775,581	13,597,166		13,597,166
MARSHALL	1,420,879	16,278,660	17,699,539		17,699,539
MERCER				138,016	138,016
MINGO	2,055,667		2,055,667	2,685,296	4,740,963
MONONGALIA	792,982	4,431,017	5,223,999	10,846	5,234,845
NICHOLAS	516,508		516,508		516,508
OHIO	1,431,762	12,722,791	14,154,553		14,154,553
RALEIGH	3,936,816		3,936,816	3,066,448	7,003,264
RANDOLPH	5,971		5,971		5,971
TAYLOR	646,423	2,735,019	3,381,442		3,381,442
TUCKER	482,573	1,616,042	2,098,615		2,098,615
UPSHUR	383,884		383,884		383,884
WAYNE				16,268	16,268
WYOMING	2,436,372	1,043,743	3,480,115	973,267	4,453,382
<b>TOTAL</b>	<b>31,212,500</b>	<b>54,085,272</b>	<b>85,297,772</b>	<b>19,737,043</b>	<b>105,034,815</b>

**SUMMARY OF EMPLOYMENT - UNDERGROUND MINES - 2017**

COUNTY	PRODUCTION	COMPANIES	MINES	EMPL	DAYS WORKED	AVG. DAYS PER EMPL	TONS MINED PER DAY	TONS PER EMPL PER DAY	TONS PER EMPL PER YEAR
BARBOUR	2,862,957	1	1	280	86,401	309	7,844	28	10,225
BOONE	2,528,003	7	31	493	133,643	271	8,839	17.9	5,128
BRAXTON	0	1	1	0	0	0	0	0	0
FAYETTE	1,293,162	4	6	308	85,793	279	5,107	16.6	4,199
GRANT	0	1	1	2	175	88	0	0	0
GREENBRIER	114,480	3	9	65	18,820	290	413	6.4	1,761
HARRISON	0	2	2	1	25	25	0	0	0
KANAWHA	4,696,558	3	9	854	239,756	281	16,754	19.6	5,499
LOGAN	5,619,782	10	18	1,162	318,705	274	21,318	18.3	4,836
MCDOWELL	1,648,555	22	40	503	114,485	228	6,153	12.2	3,277
MARION	13,597,166	2	2	993	246,719	248	53,235	53.6	13,693
MARSHALL	17,699,539	2	2	1,291	375,551	291	65,518	50.7	13,710
MASON	0	1	1	0	0	0	0	0	0
MINGO	2,055,667	12	24	279	83,598	300	8,095	29	7,368
MONONGALIA	5,223,999	4	5	684	193,103	282	16,623	24.3	7,637
NICHOLAS	516,508	3	4	112	31,700	283	2,348	21	4,612
OHIO	14,154,553	1	1	423	121,558	287	54,863	129.7	33,462
RALEIGH	3,936,816	7	20	1,002	283,348	283	14,542	14.5	3,929
RANDOLPH	5,971	1	1	45	2,531	56	109	2.4	133
TAYLOR	3,381,442	1	1	437	122,330	280	9,367	21.4	7,738
TUCKER	2,098,615	1	1	217	60,682	280	8,262	38.1	9,671
UPSHUR	383,884	3	3	158	47,086	298	1,554	9.8	2,430
WAYNE	0	2	5	0	0	0	0	0	0
WYOMING	3,480,115	7	8	844	246,740	292	12,837	15.2	4,123
<b>TOTALS</b>	<b>85,297,772</b>	<b>101</b>	<b>196</b>	<b>10,153</b>	<b>2,812,749</b>	<b>5,225</b>	<b>313,781</b>	<b>528.7</b>	<b>143,431</b>

## 2017 PRODUCTION AND EMPLOYMENT

EMPLOYMENT	UNDERGROUND	SURFACE	TOTAL
Inside Employees:	7,437		6,491
Outside Employees:	631	2,932	2,586
Supervisory Employees:	2,085	493	2,570
<b>Total Number of Employees:</b>	<b>10,153</b>	<b>3,425</b>	<b>11,647</b>
PRODUCTION			TOTAL
Auger:			
Conventional:			
Continuous:			31,212,500
Shortwall/Longwall:			54,085,272
Total Underground:			85,297,772
Total Surface:			19,737,043
<b>Total Tonnage:</b>			<b>105,034,815</b>
DISTRIBUTION			TOTAL
Rail:			34,908,516
River:			20,021,724
Truck:			20,181,775
Belt:			7,939,678
Used Locally:			28,676
<b>Total Tons Distributed:</b>			<b>82,907,005</b>

**SUMMARY OF EMPLOYMENT - SURFACE MINES - 2017**

COUNTY	PRODUCTION	COMPANIES	MINES	EMPL	DAYS WORKED	AVG. DAYS PER EMPL	TONS MINED PER DAY	TONS PER EMPL PER DAY	TONS PER EMPL PER YEAR
BARBOUR	0	1	1	0	0	0	0	0	0
BOONE	1,346,420	14	21	177	46,906	265	7,307	41.3	7,607
CLAY	0	2	2	7	2,266	324	0	0	0
FAYETTE	1,106,933	10	13	361	42,343	117	10,889	30.2	3,066
GREENBRIER	670,649	10	19	197	45,651	232	3,840	19.5	3,404
HARRISON	0	2	2	0	0	0	0	0	0
KANAWHA	1,069,037	12	16	195	59,761	306	3,905	20	5,482
LINCOLN	26,195	1	3	33	8,048	244	218	6.6	794
LOGAN	6,236,226	17	28	686	180,631	263	27,221	39.7	9,091
MCDOWELL	2,391,442	24	39	576	121,216	210	11,878	20.6	4,152
MARION	0	3	10	53	5,580	105	0	0	0
MERCER	138,016	1	5	25	10,231	409	384	15.4	5,521
MINERAL	0	1	1	0	0	0	0	0	0
MINGO	2,685,296	11	21	426	75,355	177	14,604	34.3	6,304
MONONGALIA	10,846	2	2	45	4,756	106	63	1.4	241
NICHOLAS	0	7	12	20	2,893	145	0	0	0
RALEIGH	3,066,448	10	20	507	126,529	250	13,743	27.1	6,048
WAYNE	16,268	3	3	8	1,218	152	116	14.5	2,034
WEBSTER	0	2	2	20	3,576	179	0	0	0
WYOMING	973,267	7	6	89	37,414	420	6,174	69.4	10,936
<b>TOTAL</b>	<b>19,737,043</b>	<b>140</b>	<b>226</b>	<b>3,425</b>	<b>774,374</b>	<b>3,904</b>	<b>100,342</b>	<b>340</b>	<b>64,680</b>

## MINES and EMPLOYMENT

METHOD	MINES	EMPLOYEES	PRODUCTION
AUGER	26	88	218,448
COMBINATION	16	566	2,439,090
CONTOUR	82	1149	5,665,102
CONTOUR AND AUGER	24	423	3,185,500
HAULROAD	1	0	0
HIGHWALL	24	113	308,767
MOUNTAINTOP REMOVAL	36	844	4,770,189
OPEN PIT	7	315	2,980,910
REFUSE	4	17	0
SURFACE - NEC	7	13	169037
<b>Total</b>	<b>227</b>	<b>3,528</b>	<b>19,737,043</b>

## 2017 COAL PRODUCTION and EMPLOYMENT by SEAM

Seam	Employees	Surface Tonnage	Underground Tonnage	Total Tonnage
ALMA	545	40,272	2,591,237	2,631,509
ALMA A	18	109,445		109,445
BAKERSTOWN	2			
BECKLEY	68	201,392		201,392
BENS CREEK	39		225,402	225,402
CEDAR GROVE	301	790,950	1,126,040	1,916,990
CHILTON A	22	112,445		112,445
CLARION	442	1,728,005	2,862,957	4,590,962
COALBURG	762	4,884,327	331,553	5,215,880
DOUGLAS	148	26,221	523,375	549,596
EAGLE	1,210	85,803	5,829,952	5,915,755
EAGLE A	5			
FIRE CREEK	96	20,164	68,357	88,521
GLENALUM TUNNEL	71		185,848	185,848
HERNSHAW	248	558,872	587,397	1,146,269
IAEGER	49	154,504	40,596	195,100
LITTLE CHILTON	67		300,172	300,172
LITTLE FIRE CREEK	60	428,691		428,691
LOWER CEDAR GROVE	1	6,642		6,642
LOWER KITTANNING	820	1,465,609	3,381,442	4,847,051
LOWER WAR EAGLE	204		816,363	816,363
MATEWAN	1			
MIDDLE KITTANNING	3			
NO. 2 GAS	513	144,757	2,349,126	2,493,883
PEERLESS (CAMPBELL)	217	400,346	805,154	1,205,500
PITTSBURGH	3,399	57,363	50,400,617	50,457,980
POCAHONTAS 3	1,099	138,016	4,113,258	4,251,274
POCAHONTAS 4	55		336,637	336,637
POCAHONTAS 5	14	24,009		24,009
POCAHONTAS 6	399	1,006,080	292,910	1,298,990
POCAHONTAS 7	40	100,112		100,112
POCAHONTAS 9	203	807,187	178,446	985,633
POWELLTON	416	622,718	1,632,496	2,255,214
REFUSE PROCESSING	64	49,001		49,001
SEWELL	326	440,935	602,453	1,043,388
SEWELL A	164	10,910	383,884	394,794
SEWICKLEY	41		274,640	274,640
SQUIRE JIM	1			
STOCKTON-LEWISTON	759	3,844,086	2,341,290	6,185,376
UPPER FREEPORT	251	58,838	2,098,615	2,157,453
UPPER KITTANNING	22			
WASHINGTON	24			
WAYNESBURG A	12			
WELCH	16	24,162		24,162
WILLIAMSON	186	901,319		901,319
WINIFREDE	59	324,825		324,825
Not Classified	116	169,037	617,555	786,592
<b>Total</b>	<b>50,408</b>	<b>19,737,043</b>	<b>85,297,772</b>	<b>105,034,815</b>

**NUMBER OF MONTHLY PRODUCTION AND EMPLOYMENT  
REPORTS SUBMITTED VIA THE INTERNET IN 2017**

FACILITY TYPE	NO. OF PERMITS	NO. OF REPORTS
INDEPENDENT CONTRACTOR	684	2,482
QUARRY	20	70
SURFACE COAL MINE	111	374
UNDERGROUND COAL MINE	121	417
<b>Total</b>	<b>936</b>	<b>3,343</b>

### Quarry Production by County by Material Mined - 2017

COUNTY	PERMITS	SAND	GRAVEL	SANDSTONE	LIMESTONE	SHALE	SAND-LIMEST	ALL MATERIALS
BERKELEY	4	0	0	0	681,910	37,334	171,685	890,929
GRANT	3	0	0	0	521,475	0	0	521,475
GREENBRIER	4	0	0	0	699,847	0	356,466	1,056,313
JEFFERSON	1	0	0	0	1,220,222	0	0	1,220,222
LOGAN	2	0	0	87,484	0	0	0	87,484
MCDOWELL	1	0	0	0	0	0	0	0
MARION	1	0	1,143	0	0	0	0	1,143
MERCER	1	0	1,105,691	0	0	0	0	1,105,691
MINERAL	1	0	0	0	299,328	0	0	299,328
MONONGALIA	5	0	0	0	3,496,520	0	215,267	3,711,787
MORGAN	1	544,370	0	0	0	0	0	544,370
PENDLETON	1	0	0	0	887,456	0	0	887,456
POCAHONTAS	2	0	0	0	233,498	0	0	233,498
PRESTON	2	0	0	0	304,182	0	215,406	519,588
RALEIGH	4	0	0	340,896	0	0	0	340,896
RANDOLPH	5	0	0	0	1,739,463	0	0	1,739,463
RITCHIE	1	0	0	0	426,988	0	0	426,988
TUCKER	1	0	0	109,318	0	0	0	109,318
UPSHUR	1	0	0	1,164	10,679	0	0	11,843
WYOMING	1	0	0	0	0	0	0	0
<b>TOTAL</b>	<b>42</b>	<b>544,370</b>	<b>1,106,834</b>	<b>538,862</b>	<b>10,521,568</b>	<b>37,334</b>	<b>958,824</b>	<b>13,707,792</b>



# DIRECTORY OF MINES



2017 WEST VIRGINIA DIRECTORY OF UNDERGROUND MINES

COMPANY	MINE	GENERAL LOCATION	EMP	DAYS	HOURS	PRODUCTION	SEAM	FAT	INJ	CNTY
ACI TYGART VALLEY	LEER MINE	GRAFTON	437	361	978,638	3,381,442	84		2	46
ALEX ENERGY, LLC	SUGARCAMP MINE	NEAR THE UNINCORPORATED COMMUNITY OF D					121			34
AMBUSH MINING, INC.	AMBUSH NO. 2 MINE	RT. 16, CARETTA					285			24
AMBUSH MINING, INC.	MINE NO. 3	RT. 16 - CARETTA, MCDOWELL CO., WV	13	145	13,892	19,642	285			24
AMERICANMOUNTAINEER ENERGY, INC	AMERICANMOUNTAINEER	59 JAKE RUN RD., WALLACE, WV 26448					36			17
ARACOMA COAL CO., LLC.	CEDAR GROVE NO. 1	RUM CREEK ROAD, YOLYN, WV					151			23
ARACOMA COAL COMPANY, LLC	CEDAR GROVE #2	RT 14 RUM CREEK ROAD, APPROX. 2 MILES	65	259	152,346	495,960	151			23
ARACOMA COAL COMPANY, LLC.	ARACOMA ALMA NO. 1	BANDMILL HOLLOW ROAD MELVILLE WV	124	266	319,104	845,798	157		1	23
ARACOMA COAL COMPANY, LLC.	HERNSHAW MINE	STOLLINGS	67	262	160,807	300,172	136		3	23
ARACOMA COAL COMPANY, LLC.	LAUREL CREEK MINE #1	NEAR DINGESS, WV					111			30
ARACOMA COAL COMPANY, LLC.	LAUREL CREEK MINE #2	NEAR DINGESS, WV					111			30
ARACOMA COAL COMPANY, LLC.	LAUREL CREEK MINE #6	NEAR DINGESS, WV					151			30
ARGUS ENERGY WV LLC	DEEP MINE NO. 7	SOUTH OF COVE GAP					84			50
ARGUS ENERGY WV LLC	NO. 11	KIAH CREEK OF EAST FORK OF TWELEVE POL					111			50
ARGUS ENERGY WV, LLC	DEEP MINE NO. 8	KIAH CREEK OF EAST FORK OF TWELVEPOLE					111			50
B & C MINING, INC.	HORSE CREEK NO. 2	HORSE CR RD. RT 1/04 SANDY RIVER DIST.M	5	85	3,168	2,632	252			24
BANDMILL COAL, LLC	WADE EAGLE	ETHEL WV					176			23
BEN'S CREEK OPERATIONS WV LLC	ALMA MINE NO. 2	LT HAND FK RT 8/1 APPROX 3.7 NW OF WHA	2		4,160		157			30
BEN'S CREEK OPERATIONS WV LLC	LOWER ALMA MINE NO 6	APPROX 2.8 MILES NW OF WHARNCLIFFE PO	2		4,160		157			30
BEN'S CREEK OPERATIONS WV LLC	POND CREEK NO.1 MINE	APPRX 3 MILES NW OF WHARNCLIFFE OFF MI	2		4,160		177			30
BEN'S CREEK OPERATIONS WV LLC	UPPER CEDAR GROVE 5	LT HAND FK CO RT 8/1 APPROX 3.7 MI NW	2		4,160		151			30
BIG RIVER MINING, LLC	BROAD RUN MINE	NEW HAVEN, GRAHAM DISTRICT					36			27
BLACK ARROW COAL CORPORATION	NO. 1	NEAR BERWIND, WV IN MCDOWELL COUNTY					368			24
BLUE CREEK MINING LLC	BLUE CREEK NO 1 MINE	5 MILE HOLLOW, CAMPBELLS CREEK, WV	124	282	273,921	683,211	103		7	20
BLUE CREEK MINING LLC	BLUE CREEK NO 2 MINE	5 MILE HOLLOW, CAMPBELLS CREEK, WV	54	282	114,020	460,260	103		2	20
BRIER CREEK COAL CO., LLC	BRIER CREEK NO. 1	BULLS CREEK OF EMMONS RD NEAR ASHFORD					168			3
BROOKS RUN MINING COMPANY, LLC	MINE NO. 4	HOLLY, WV					84			4
BROOKS RUN MINING COMPANY, LLC	STILL RUN NO.3	MULLENS, WV					334			55
BROOKS RUN SOUTH MINING CO,LLC	CUCUMBER MINE	NEAR CUCUMBER, WV					344			24
BROOKS RUN SOUTH MINING, LLC	BECKLEY MINE	SLAB FORK, WEST VIRGINIA					311			41
BROOKS RUN SOUTH MINING, LLC	HORSE CREEK NO. 1	NEAR IAEGER, WV					252			24
BROOKS RUN SOUTH MINING, LLC	MOUNTAINEER ALMA A	NEAR GLEN ALUM WV					156			30
BROOKS RUN SOUTH MINING, LLC	WYOMING NO. 2	ST. ROUTE 97 MARIANNA, WV 24859	67	250	159,083	243,364	285			55
BUCHANAN MINERALS, LLC	LAUREL FORK	NEAR BERWIND, WV IN MCDOWELL COUNTY	1	61	488		344			24
BUCHANAN MINERALS, LLC	MINE NO. 1	NEAR BERWIND, WV IN MCDOWELL COUNTY					368			24
BUCHANAN MINERALS, LLC	SQUIRE JIM NO. 2	NEAR BERWIND, WV IN MCDOWELL COUNTY					368			24
C & A COAL CO.	MOUNTAIN FORK NO. 1	2.2 MILES SE OF CARETTA, WV					311			24
C & A COAL CO.	MOUNTAIN FORK NO. 2	CARETTA					311			24
CARTER ROAG COAL COMPANY	PLEASANT HILL	NEAR THE COMMUNITY OF TALLMANSVILLE	158	247	376,686	383,884	275	1	7	49
CARTER ROAG COAL COMPANY, LLC	MORGAN CAMP MINE	MORGAN CAMP RUN OFF OF COUNTY ROUTE RT	45	55	20,245	5,971	285			42
CK COAL CORPORATION	MINE NO. 5	UPPER SHEPPARDTOWN ROAD	47	273	102,872	331,553	111	1	1	30
COAL RIVER MINING, LLC	FORK CREEK NO. 10 MI	123 LONG SHOAL BRANCH ROAD, SUMERCO, W					103			3
COAL RIVER MINING, LLC	MINE NO. 3	FORK CREEK MINE ROAD OFF 119 AT ALUM C					103			3
CONSOL OF KENTUCKY INC.	ALMA NO. 1 MINE	1/2 MILE UP MILLER CREEK OFF US 119 AN					157			30
CONSOL OF KENTUCKY, INC.	NORTHERN MINGO NO. 1	10 MILES OFF US 52 ON MARROWBONE ROAD					111			30
CONSOL OF KENTUCKY, INC.	NORTHERN MINGO NO. 2	10 MILES OFF US 52 ON MARROWBONE CREEK					111			30
CONSOLIDATION COAL CO.	NO. 1	NEAR BERWIND, WV IN MCDOWELL COUNTY	1	16	128		368			24
CONSOLIDATION COAL CO.	SQUIRE JIM NO. 2	NEAR BERWIND, WV					368			24
CONSOLIDATION COAL COMPANY	LAUREL FORK	NEAR BERWIND, WV IN MCDOWELL COUNTY	1	176	1,408		344			24
DANA MINING COMPANY, LLC	CRAWDAD NO. 1	1.5 MILES NE OF MAIDSVILLE ALONG RT. 1					29			31
DANA MINING COMPANY, LLC	PRIME NO. 1	2 MILES NE OF MAIDSVILLE, WV ALONG ROU					29			31
DELBARTON MINING COMPANY, LLC	BIAS LO. CEDAR GROVE	NEAR DINGESS					168			30
DOUBLE TAKE MINING CO., INC.	MINE NO. 1	RT. 12/3 2.5 MILES NW OF CUCUMBER, WV					311			24
EAGLE ENERGY, LLC	MINE NO. 2	6 MILES SE OF VAN					170			3
EAGLE ENERGY, LLC	MINE NO. 3	6 MILES SE OF VAN WV					170			3
ELK RUN COAL CO., LLC	LAUREL EAGLE	CLEAR FORK DISTRICT, NEAR DOROTHY					176			41
ELK RUN COAL CO., LLC	ROCKHOUSE POWELLTON	SENG CREEK- SYLVESTER	1		83		170			3
ELK RUN COAL CO., LLC.	BLACK KING I-N. PORT	BLUE PENNANT RD NEAR WHITESVILLE					154			3
ELK RUN COAL CO., LLC.	BLACK KNIGHT II	BLUE PENNANT ROAD-WHITESVILLE					111			3
ELK RUN COAL CO., LLC.	BLACK KNIGHT II S.P.	BLUE PENNANT ROAD NEAR WHITESVILLE					111			3
ELK RUN COAL CO., LLC.	BLACK QUEEN MINE	LITTLE ELK CREEK-MAIN ELK RUN PROPERTY					111			3
ELK RUN COAL CO., LLC.	CASTLE MINE	LITTLE ELK CREEK NEAR SYLVESTER					167			3
ELK RUN COAL CO., LLC.	HUNTER PEERLESS MINE	SENG CREEK- SYLVESTER					167			3
ELK RUN COAL CO., LLC.	ROUNDBOTTOM POWELLTO	ROUNDBOTTOM HOLLOW-SYLVESTER					170			3
ELK RUN COAL COMPANY, LLC	LAUREL ALMA	CLEAR FORK DISTRICT, NEAR DOROTHY					157			41
ERP FEDERAL MINING COMPLEX,LLC	FEDERAL NO. 2	RT. 7 WEST OF MORGANTOWN TO MIRACLE RU	255	221	590,120	1,103,582	36		25	31
FOUR POLE MINING, LLC.	LOWER WAR EAGLE NO.1	ISABAN, WV					195			24
FRASURE CREEK MINING, LLC	ISABAN DEEP MINE #3						195			30
FRASURE CREEK MINING, LLC	MINE NO. 15	KINCAID, WEST VIRGINIA					176			10
FRASURE CREEK MINING, LLC	NO. 11	NEAR KINCAID, WV					167			10
FRONTIER COAL COMPANY	DOUBLE CAMP NO. 1	OFF RT.97.COAL MTN RD., 6 MI TURN RT-M	37	173	66,621	225,402	177			55
GLEN ALUM OPERATIONS, LLC	UPPER CEDAR GROVE 4	NEAR BEECH CREEK WV					151			30
GLEN ALUM OPERATIONS, LLC	UPPER CEDAR GROVE 5	GLEN ALUM ROAD NEAR WHARNCLIFFE WV					151			30
GLOW WORM COAL COMPANY	NO. 9	1 MILE NORTHWEST OF IAEGER, WV ON HIGH	17	213	21,085	40,596	266			24
GREENBRIER MINERALS, LLC	LOWER WAR EAGLE MINE	NEAR CYCLONE WV	204	269	494,894	816,363	195		10	55
GREENBRIER MINERALS, LLC	MTNEER POCAHONTAS #3	ANJEAN ROAD, WV					311			13
GREENBRIER MINERALS, LLC	MTNR POCAHONTAS NO 1	ANJEAN ROAD	57	277	140,865	114,480	334			13
GREENBRIER MINERALS, LLC	POCAHONTAS MINE	OFF ANJEAN ROAD	8	98	9,691		334			13
GREENBRIER MINERALS, LLC	POWELLTON NO. 1	2.6 MILES EAST OF LORADO WV	208	267	529,168	1,049,703	170		1	23
GREENBRIER SMOKELESS COAL, LLC	MOUNTAINEER NO. 1	ANJEAN ROAD					334			13
GREENBRIER SMOKELESS COAL, LLC	MTNEER POCAHONTAS 3	OFF ANJEAN ROAD					311			13
GREENBRIER SMOKELESS COAL, LLC	POCAHONTAS MINE	OFF ANJEAN ROAD					334			13
HAMPDEN COAL, LLC	BUFFALO DEEP MINE	AMHERSTDALE	69	184	87,891	104,881	137		3	23
HAMPDEN COAL, LLC	MUDDY BRIDGE	APPROX. 7 MILES FROM HUFF JUNCTION MAN	66	284	151,866	309,088	168		9	23
HAMPDEN COAL, LLC	WASHINGTON MINE	890 ACCOVILLE HOLLOW RD MAN WV	136	286	291,925	553,660	168		11	23
HARMAN BRANCH MINING, INC.	MINE NO. 2	RT 16 ON HARMAN BR. RD. CARETTA, MCDOW	20	228	26,869	34,526	285			24
HARRISON COUNTY COAL COMPANY	HARRISON COUNTY MINE	MANNINGTON	488	223	801,258	7,547,730	36		17	25
HAWTHORNE COAL COMPANY LLC	SAWMILL RUN MINE	1.5 MILES WEST OF TALLMANSVILLE					80			49
HIGHLAND MINING COMPANY	HIGHLAND COAL HF	ETHEL	10	242	19,611		111			23
ICG BECKLEY, LLC	BECKLEY POCAHONTAS	ECCLES, WV	250	365	560,768	1,005,895	344		7	41
INDEPENDENCE COAL CO., INC	CEDAR GROVE NO. 1	MONTICOAL, WV					151			41

INDEPENDENCE COAL CO., INC	TUNNEL MINE	1.5 MILES BEHIND GOALS COAL PREP PLANT							176			41
KANAWHA EAGLE MINING LLC	COALBURG NO. 1	LEFT FORK OF JOES CREEK-COMFORT WV	11	214	23,305						1	3
KANAWHA EAGLE MINING LLC	EAGLE MINE	LEFT FORK OF JOES CREEK-COMFORT WV	125	286	234,794	864,527			176		3	3
KANAWHA EAGLE MINING LLC	PEERLESS RACHEL MINE	LEFT FORK OF JOES CREEK-COMFORT WV	104	286	235,832	805,154			167			3
KINGSTON MINING, INC.	GLEN ALUM MINE	MILBURN CREEK NEAR DOTHAN, WV 25917	71	262	161,305	185,848			209			10
KINGSTON MINING, INC.	KINGSTON NO. 2	DOTHAN, WV	112	271	273,107	454,081			252			10
LITTLE EAGLE COAL COMPANY, LLC	IKE FORK 5BLOCK DEEP	RT.16 FOLA ROAD 5.5 MILES SE OF BICKMO							84			34
LITTLE EAGLE COAL COMPANY, LLC	LICK BRANCH NO. 2	2.5 MILES EAST OF SWISS PO AT JODIE							170			10
LITTLE EAGLE COAL COMPANY, LLC	LITTLE EAGLE MINE	JEFFERSON DISTRICT							179			34
MAMMOTH COAL COMPANY	SLABCAMP	NEAR MAMMOTH, WEST VIRGINIA	115	249	270,910	1,197,819			103	1		20
MARFORK COAL COMPANY, LLC	ALLEN POWELLTON MINE	3.4 MILES SE OF DOROTHY IN MARSH FORK	105	258	249,250	582,793			170	3		41
MARFORK COAL COMPANY, LLC	BECKLEY SEAM MINE	2MILES OFF RT. 1 UP WORKMANS CREEK							311			41
MARFORK COAL COMPANY, LLC	BRUSHY EAGLE	ELLIS CREEK, MONTCOAL, WV	70	269	151,137	210,521			176	2		41
MARFORK COAL COMPANY, LLC	COON CEDAR GROVE	WHITESVILLE	22		49,434				151			41
MARFORK COAL COMPANY, LLC	HORSE CREEK EAGLE	1.5 MILES UP HORSE CREE ROAD OFF RT. 3	127	254	296,978	697,424			176	1	4	41
MARFORK COAL COMPANY, LLC	MARSH FORK	3 MILES UP PACKSVILLE ROAD OFF RT. 3	1		40				151			41
MARFORK COAL COMPANY, LLC	PANTHER EAGLE MINE	1.5 MILES UP PACKSVILLE RD OFF RT3 NR	42	80	28,904	41,047			176			41
MARFORK COAL COMPANY, LLC	PARKER PEERLESS MINE	APPROX. 1.5 MILES OFF RT. 3, AT SUNDIA							167			41
MARFORK COAL COMPANY, LLC	SLIP RIDGE CEDAR GRO	3 MILES UP PACKSVILLE RD RT 3 NEAR WHI	152	254	356,280	630,080			151		5	41
MARFORK COAL COMPANY, LLC	SLIP RIDGE POWELLTON	1.8 MILES SE OF COLCORD							170			41
MARFORK COAL COMPANY, LLC	WHITE QUEEN	3 MILES UP PACKSVILLE RD OFF RT 3 NEAR							168			41
MARION COUNTY COAL COMPANY	MARION COUNTY MINE	METZ, WV	505	312	1,172,490	6,049,436			36		40	25
MARSHALL COUNTY COAL COMPANY	MARSHALL COUNTY MINE	CAMERON, WV	780	280	1,863,226	11,652,957			36		69	26
METTIKI COAL, LLC (WV)	METTIKI E MINE	ON RT.93, 6 MILES EAST OF DAVIS, WV	217	254	485,457	2,098,615			71		4	47
MIDLAND TRAIL RESOURCES, LLC	MIDLAND TRAIL NO. 2	ROCK CLIFF ROAD							325			13
MIDLAND TRAIL RESOURCES, LLC	MIDLAND TRAIL NO. 3	RAINELLE							325			13
MIDLAND TRAIL RESOURCES, LLC	MIDLAND TRAIL NO. 4	RAINELLE							334			13
MINGO LOGAN COAL, LLC	MOUNTAINEER II MINE	SHARPLES	287	337	706,876	1,510,126			157		10	23
MONONGALIA COUNTY COAL COMPANY	MON COUNTY MINE	WANA WV	388	364	858,559	3,845,777			36		35	31
NICHOLAS CNTURA, LLC	JERRY FORK EAGLE	OFF ROUTE 39 NUMBER 3 JERRY FORK ROAD	112	220	253,600	516,508			176		2	34
OHIO COUNTY COAL COMPANY	OHIO COUNTY MINE	GOLDEN RIDGE	511	253	1,141,185	6,046,582			36			26
PANTHER CREEK MINING LLC	AMERICAN EAGLE MINE	DAWES, WV	387	302	890,329	1,872,752			176		13	20
PANTHER CREEK MINING LLC	COON HOLLOW TUNNEL	WET BRANCH AND LONGBOTTOM CREEK, CABIN	15	214	30,172				111			20
PANTHER CREEK MINING LLC	LAUREL FORK DEEP	ESKDALE, WV							121			20
PANTHER CREEK MINING LLC	WINCHESTER MINE	I-64 SHARON EXIT LEFT 6 MILES TO SAMPL	132	286	300,088	482,516			137		4	20
PAY CAR MINING, INC.	NO. 57 MINE	OFF RT. 52-CARSWELL HLW RD-COUNTY RT52	35	101	37,858	21,729			318		1	24
PAY CAR MINING, INC.	NO. 58	OFF US RT 52 IN BOTTOM CREEK NEAR KIMB	55	342	130,427	336,637			342		1	24
PEN COAL CORP./KIAH CK. DIV.	DEEP MINE NO. 3	KIAH CREEK OF EAST FORK TWELVEPOLE CRE							111			50
PERFORMANCE COMPANY LLC	MONTCOAL NO. 7	RT 3 NEAR MONTCOAL							168			41
PINNACLE MINING CO., LLC	PINNACLE MINE	ROUTE 16 PINEVILLE, WV	355	314	836,029	1,237,167			344	1	25	55
POCAHONTAS COAL COMPANY, LLC	AFFINITY MINE	AFFINITY ROAD, COAL CITY, WV	233	256	573,996	769,056			344		2	41
POCAHONTAS COAL COMPANY, LLC	JOSEPHINE NO. 2 MINE	1 MILE S.E. OF JOSEPHINE, WV							357			41
RAMACO RESOURCES, LLC	BERWIND DEEP MINE	NEAR BERWIND, WV	7	25	2,539	2,012			344			24
RAMACO RESOURCES, LLC	EAGLE SEAM DEEP MINE	7.1 MILES NORTHEAST OF VERNER	39	158	34,647	215,081			176			23
RAMACO RESOURCES, LLC	STONECOAL BRANCH #2	ELK CREEK RD NEAR VERNER WV	47	192	76,461	180,720			157			23
RAW COAL MINING CO., INC.	SEWELL MINE B	COUNTY RT. 14/1, 2.2 MILES NE OF DAV	32	290	80,494	135,879			285		2	24
RAW COAL MINING CO., INC.	SEWELL MINE R	OFF COUNTY ROUTE 83/38, 1.83 MILES NW	7	141	7,727	15,761			285		1	24
RAW COAL MINING COMPANY, INC.	EDM NO. 1 MINE	SHANNON BRANCH NEAR CAPELS	16	291	35,291	52,706			285			24
RAW COAL MINING COMPANY, INC.	WELCH SEAM MINE	1.5m NW OF PREMIER/HONEY CAMP BR. OFF							293			24
RED BONE MINING COMPANY	CRAWDAD #1 PORTAL B	MAIDSVILLE, WV	41	258	96,147	274,640			29		1	31
RESURRECTION COAL CO., INC.	MINE NO. 2	JOHNNY CAKE BRANCH NEAR BARTLEY							252			24
RESURRECTION COAL COMPANY, INC	MINE NO. 3	2.5 MILES NW OF BRADSHAW ON RT. 80/1 M							252			24
ROARING CREEK COAL CO. LLC	ROARING CREEK MINE	NEAR ELLAMORE							285			49
ROCK "N" ROLL COAL CO., INC.	MINE NO. 7	TRAP FORK OF PANTHER	24	189	47,114	66,662			252			24
ROCKHOUSE CREEK DEVELOPMENT	NO. 3A	DONALDSON BRANCH NEAR HAMPDEN, WV										30
ROCKHOUSE CREEK DEVELOPMENT CO	NO. 2	LYBURN RICH CREEK WV										23
ROCKHOUSE CREEK DEVELOPMENT CO	NO. 3	GILBERT, DONALDSON BRANCH										30
ROCKHOUSE CREEK DEVELOPMENT CO	NO. 8	ROCKHOUSE CREEK NEAR MAN WV	2		4,091				168			30
ROCKHOUSE CREEK DEVELOPMENT CO	NO. 9	ROCKHOUSE CREEK NEAR MAN WV							154			23
ROCKHOUSE CREEK DEVELOPMENT LL	NO. 6A	ROCKHOUSE CREEK NEAR MAN, WV										23
ROCKHOUSE CREEK DEVELOPMENTLLC	3B	GILBERT BROWNING FORK RD										30
ROCKSPRING DEVELOPMENT, INC.	CAMP CK. MINE NO. 1	EAST LYNN (BROWNING FORK) - RIGHT FORK							121			50
ROCKWELL MINING LLC	BLACK OAK MINE	HARRIS ROAD GREENWOOD WV	136	286	309,362	379,819			168		16	3
ROCKWELL MINING LLC	BLACK STALLION MINE	JARRELS BRANCH OF RT 85 WV							176			3
ROCKWELL MINING LLC	CAMPBELLS CREEK # 10	BIM WV OFF RT. 85							168			3
ROCKWELL MINING LLC	CANDICE NO. 2	RT 85 WHARTON WV, COW CREEK										3
ROCKWELL MINING LLC	EAGLE #3 MINE	4619 BOLT RD. 2.0 MILES FROM RT. 99 IN	61	286	129,970	280,356			176		3	55
ROCKWELL MINING LLC	GATEWAY EAGLE	SKIN FORK ROAD SKIN FORK WV	115	286	264,435	478,503			176	1	20	3
ROCKWELL MINING LLC	HARRIS NO. 1	NEAR BALD KNOB							176			3
ROCKWELL MINING LLC	MATEWAN TUNNEL	NEAR BALD KNOB	1		1,331				174			3
ROCKWELL MINING LLC	SWEET BIRCH MINE	3 MILES AT COW CREEK WV RT 85										3
ROCKWELL MINING LLC	WHARTON#1 TUNNELMINE	WHARTON WV							137			3
ROCKWELL MINING LLC	WORKMAN BRANCH	0.5 MILES UP WORKMAN BRANCH										3
ROCKWELL MINING LLC.	LIGHTFOOT #2 MINE	COW CREEK OFF WV RT 85										3
ROCKWELL MINING LLC.	POWELLTON TUNNEL MIN	NEAR BALD KNOB										3
ROCKWELL MINING LLC.	WINIFREDE #15 MINE	COW CREEK OF WV RT 85										3
RS MINING, INC.	CARETTA #3 MINE	RT. 16 0.8 MILE SW OF CARETTA, WV	13	315	26,762	94,604			285			24
SALLY ANN COAL COMPANY, INC.	MINE NO. 1	2.5 MILES EAST OF WELCH	15	291	31,360	46,628			318			24
SALLY ANN COAL COMPANY, INC.	MINE NO. 2	2.5 MILES EAST OF WELCH							318			24
SALLY ANN COAL COMPANY, INC.	MINE NO. 3	2.1 MILES SW OF KIMBALL ON RT. 52/17 O							319			24
SELAH CORPORATION	NO.3	7.1 MILES NORTHEAST OF VERNER	44	71	18,935	54,593			157			23
SEMINOLE WV MINING COMPLEX LLC	MAPLE EAGLE NO 1MINE	RT. 61 TO ARMSTRONG CREEK RD., NEAR MO	125	240	251,928	653,233			176		1	10
SOUTHEASTERN LAND, LLC.	ALMA NO. 1	0.5 MILE UP MILLER CR. OFF OF 119 AND	83	227	199,373	617,555					3	30
SOUTHERN WV RESOURCES, LLC	SPRUCE CREEK MINE	BIG BRANCH OFF RT. 65							111			30
SPARTAN MINING CO/dba/MAMMOTH	STOCKTON 130	NEAR MONTGOMERY	14		19,302				103			20
SPARTAN MINING COMPANY, LLC	HATFIELD ENERGY MINE	6 MILES ON ST RT 44 LITTLES CREEK							135			23
SPARTAN MINING COMPANY, LLC	LAUREL COALBURG TUN.	NEAR MAMMOTH	13		19,302				111			20
SPARTAN MINING COMPANY, LLC	LAUREL CREEK #8	NEAR DINGESS							111			30
SPARTAN MINING COMPANY, LLC	ROAD FORK #51 MINE	3 MILES WEST OF PINEVILLE WV ON RT. 97	120	260	287,324	677,463			344		10	55
SPARTAN MINING COMPANY, LLC	ROAD FORK #52	NEAR PINEVILLE, WV							344			55
SPARTAN MINING COMPANY, LLC	RUBY ENERGY	RT 65 2.5 MILES NORTH OF DELBARTON	139	266	345,807	1,106,559			168		3	30
TRIPLE G COAL COMPANY, INC.	MINE NO. 1	2 MILES NORTH OF KIMBALL ON ROUTE 52/6							318			24
TUNNEL RIDGE, LLC	TUNNEL RIDGE MINE	BATTLE RUN RD.	423	258	972,464	14,154,553			36		2	35
VINDEX ENERGY CORPORATION	BISMARCK MINE	4786 BISMARCK RD. MT.STORM, WV 26739	2	20	1,401				63			12

WF COAL SALES, INC.	WESTCHESTER MINE	RT. 7 TO LWR HENSLEY, TRN LFT ON WESTC						285			24
WOLF RUN MINING LLC	NO. 4 MINE	3.6 MILES SOUTH OF RT. 50 ON WV SEC RT	1	25	200			36			17
WOLF RUN MINING LLC	SENTINEL	INTERSECTION OF RT.76&RT.119,3MI N.OF	280	365	691,208	2,862,957		87			1
WWMV, LLC	CAYMUS MINE	ORGAS						154			3
WWMV, LLC	SILVER OAK #1	ORGAS						137			3
XMV, INC.	32 MINE	NEAR CARETTA, WV	2					311			24
XMV, INC.	43 MINE	ECKMAN, WV	60	279	138,791	178,446		323			24
XMV, INC.	MINE NO. 35	ELBERT, WV						344			24
XMV, INC.	MINE NO. 39	ELBERT, WV	107	279	174,565	421,665		344		4	24
XMV, INC.	MINE NO. 40	ECKMAN, WV						323			24
XMV, INC.	MINE NO.42	ECKMAN, WV	72	279	135,914	178,430		334			24

## 2017 DIRECTORY OF UNDERGROUND MINE ADDRESSES

ACI TYGART VALLEY  
LEER MINE  
1200 TYGART DRIVE  
GRAFTON WV 26354-0000  
U00200406A

ALEX ENERGY, LLC  
SUGARCAMP MINE  
2691 LITTLE BIRCH ROAD  
SUTTON WV 26601-0000  
U00301497

AMBUSH MINING, INC.  
AMBUSH NO. 2 MINE  
HC 32, BOX 588  
CARETTA WV 24892-0000  
U00016483

AMBUSH MINING, INC.  
MINE NO. 3  
HC 32 BOX 588  
CARETTA WV 24821-0000  
U00400604A

AMERICANMOUNTAINEER ENERGY, INC  
AMERICANMOUNTAINEER  
46226 NATIONAL RD.  
SAINT CLAIRSVILLE OH 49350-0000  
U00200410

ARACOMA COAL CO., LLC.  
CEDAR GROVE NO. 1  
PO BOX 1098  
HOLDEN WV 25625-0000  
U00500308

ARACOMA COAL COMPANY, LLC  
CEDAR GROVE #2  
P O BOX 1120  
HOLDEN WV 25625-0000  
U000503008

ARACOMA COAL COMPANY, LLC.  
ARACOMA ALMA NO. 1  
PO BOX 1098  
HOLDEN WV 25625-1120  
u00500699

ARACOMA COAL COMPANY, LLC.  
HERNSHAW MINE  
PO BOX 1098  
HOLDEN WV 25625-1120  
U00500499

ARACOMA COAL COMPANY, LLC.  
LAUREL CREEK MINE #1  
P O BOX 1120  
HOLDEN WV 25625-0000  
U00507292B

ARACOMA COAL COMPANY, LLC.  
LAUREL CREEK MINE #2  
P O BOX 1098  
HOLDEN WV 25625-0000  
U00501091D

ARACOMA COAL COMPANY, LLC.  
LAUREL CREEK MINE #6  
P O BOX 1098  
HOLDEN WV 25625-0000  
U00502791D

ARGUS ENERGY WV LLC  
DEEP MINE NO. 7  
P O BOX 190  
LOVELY KY 41231-0190  
U00503898A

ARGUS ENERGY WV LLC  
NO. 11  
P O BOX 190  
LOVELY KY 41231-0000  
U000501906

ARGUS ENERGY WV, LLC  
DEEP MINE NO. 8  
P O BOX 190  
LOVELY KY 41231-0000  
U00502392A

B & C MINING, INC.  
HORSE CREEK NO. 2  
PO BOX 611  
MONTCALM WV 24737-0000  
U00401008C

BANDMILL COAL, LLC  
WADE EAGLE  
PO BOX 1076  
HOLDEN WV 25625-0000  
U00021383A

BEN'S CREEK OPERATIONS WV LLC  
ALMA MINE NO. 2  
13905 MACCORKLE AVE SE  
CHARLESTON WV 25315-0000  
U00503988C

BEN'S CREEK OPERATIONS WV LLC  
LOWER ALMA MINE NO 6  
13905 MACCORKLE AVE SE  
CHARLESTON WV 25315-0000  
U00500508A

BEN'S CREEK OPERATIONS WV LLC  
POND CREEK NO.1 MINE  
13905 MACCORKLE AVE SE  
CHARLESTON WV 25315-0000  
U00500298C

BEN'S CREEK OPERATIONS WV LLC  
UPPER CEDAR GROVE 5  
13905 MACCORKLE AVE SE  
CHARLESTON WV 25315-0000  
U503988-EA

BIG RIVER MINING, LLC  
BROAD RUN MINE  
P O BOX 960  
NEW HAVEN WV 25265-0000  
U00301605

BLACK ARROW COAL CORPORATION  
NO. 1  
PO BX 1247  
WISE VA 24293-0000  
U0401308-A

BLUE CREEK MINING LLC  
BLUE CREEK NO 1 MINE  
3228 SUMMIT SQ PL STE 180  
LEXINGTON KY 40509-0000  
U00301503A

BLUE CREEK MINING LLC  
BLUE CREEK NO 2 MINE  
3228 SUMMIT SQ PL STE 180  
LEXINGTON KY 40509-0000  
U00301603B

BRIER CREEK COAL CO., LLC  
BRIER CREEK NO. 1  
1295 ASHFORD HILL ROAD  
ASHFORD WV 25009-0000  
U00500805

BROOKS RUN MINING COMPANY, LLC  
MINE NO. 4  
2691 LITTLE BIRCH ROAD  
SUTTON WV 26601-0000  
U00000620F

BROOKS RUN MINING COMPANY, LLC  
STILL RUN NO.3  
208 BUSINESS STREET  
BECKLEY WV 25801-0000  
U00400996

## 2017 DIRECTORY OF UNDERGROUND MINE ADDRESSES

BROOKS RUN SOUTH MINING CO,LLC CUCUMBER MINE 208 BUSINESS STREET BECKLEY WV 25801-0000 U00400101	BROOKS RUN SOUTH MINING, LLC BECKLEY MINE 208 BUSINESS STREET BECKLEY WV 25801-0000 U00402199A	BROOKS RUN SOUTH MINING, LLC HORSE CREEK NO. 1 208 BUSINESS STREET BECKLEY WV 25801-0000 U00401207A	BROOKS RUN SOUTH MINING, LLC MOUNTAINEER ALMA A PO BOX 1098 HOLDEN WV 25625-0000 U00503897B
BROOKS RUN SOUTH MINING, LLC WYOMING NO. 2 208 BUSINESS STREET BECKLEY WV 25801-0000 U00401289A	BUCHANAN MINERALS, LLC LAUREL FORK PO BOX 0, 4425 ANJEAN RD. RUPERT WV 25984-0000 U00400411A	BUCHANAN MINERALS, LLC MINE NO. 1 PO BOX 0, 4425 ANJEAN RD. RUPERT WV 25984-0000 u00401308a	BUCHANAN MINERALS, LLC SQUIRE JIM NO. 2 PO BOX 0, 4425 ANJEAN RD. RUPERT WV 25984-0000 U00400304C
C & A COAL CO. MOUNTAIN FORK NO. 1 P.O. BOX 1030 BLUEFIELD VA 24605-1030 U00401995	C & A COAL CO. MOUNTAIN FORK NO. 2 PO BOX 1030 BLUEFIELD VA 24605-1030 U00401995A	CARTER ROAG COAL COMPANY PLEASANT HILL 109 APPALCHIANA DRIVE BECKLEY WV 25801-0000 U00104391B	CARTER ROAG COAL COMPANY, LLC MORGAN CAMP MINE 109 APPALACHIAN DRIVE BECKLEY WV 25801-0000 U00201297
CK COAL CORPORATION MINE NO. 5 P O BOX 1805 GILBERT WV 25621-0000 U00503108	COAL RIVER MINING, LLC FORK CREEK NO. 10 MI P O BOX 79 ALUM CREEK WV 02500-3000 U00500509	COAL RIVER MINING, LLC MINE NO. 3 P O BOX 79 ALUM CREEK WV 25003-0000 U00501203	CONSOL OF KENTUCKY INC. ALMA NO. 1 MINE P O BOX 9 NAUGATUCK WV 25685-0000 U00500705
CONSOL OF KENTUCKY, INC. NORTHERN MINGO NO. 1 P.O.BOX 9 NAGATUCK WV 25685-0000 U00505789C	CONSOL OF KENTUCKY, INC. NORTHERN MINGO NO. 2 PO BOX 9 NAGATUCK WV 25685-0000 U505789-AC	CONSOLIDATION COAL CO. NO. 1 P.O. BOX 1247 CANONSBURG PA 15317-0000 U00401308	CONSOLIDATION COAL CO. SQUIRE JIM NO. 2 1000 CONSOL ENERGY DRIVE CANONSBURG PA 15317-0000 U00400304B
CONSOLIDATION COAL COMPANY LAUREL FORK 1000 CONSOL ENERGY DRIVE CANONSBURG PA 15317-0000 U00400411	DANA MINING COMPANY, LLC CRAWDAD NO. 1 103 CORPORATE DR. STE.102 MORGANTOWN WV 26501-0000 U00007683B	DANA MINING COMPANY, LLC PRIME NO. 1 103 CORPORATE DR. STE.102 MORGANTOWN WV 26501-0000 U00000251B	DELBARTON MINING COMPANY, LLC BIAS LO. CEDAR GROVE PO BOX 1098 HOLDEN WV 25625-0000 U00501996
DOUBLE TAKE MINING CO., INC. MINE NO. 1 BOX 1084 BLUEFIELD VA 24605-1084 U00400687B	EAGLE ENERGY, LLC MINE NO. 2 PO BOX 1098 HOLDEN WV 25130-0000 U0003483-D	EAGLE ENERGY, LLC MINE NO. 3 PO BOX 1098 HOLDEN WV 25625-0000 U0003483-E	ELK RUN COAL CO., LLC LAUREL EAGLE P.O. BOX 497 SYLVESTER WV 25193-0000 U00300894

## 2017 DIRECTORY OF UNDERGROUND MINE ADDRESSES

ELK RUN COAL CO., LLC  
 ROCKHOUSE POWELLTON  
 PO BOX 497  
 SYLVESTER WV 25193-0000  
 U00300294

ELK RUN COAL CO., LLC.  
 BLACK KING I-N. PORT  
 P. O. BOX 497  
 SYLVESTER WV 25193-0000  
 U0506492-A

ELK RUN COAL CO., LLC.  
 BLACK KNIGHT II  
 PO BOX 497  
 SYLVESTER WV 25193-0000  
 U00500994

ELK RUN COAL CO., LLC.  
 BLACK KNIGHT II S.P.  
 PO BOX 497  
 SYLVESTER WV 25193-0000  
 U0500994-A

ELK RUN COAL CO., LLC.  
 BLACK QUEEN MINE  
 P.O. BOX 497  
 SYLVESTER WV 25193-0000  
 D00010712

ELK RUN COAL CO., LLC.  
 CASTLE MINE  
 PO BOX 497  
 SYLVESTER WV 25193-0000  
 D00011373

ELK RUN COAL CO., LLC.  
 HUNTER PEERLESS MINE  
 P O BOX 497  
 SYLVESTER WV 25193-0000  
 U00502207

ELK RUN COAL CO., LLC.  
 ROUNDBOTTOM POWELLTO  
 PO BOX 497  
 SYLVESTER WV 25193-0000  
 U00500305

ELK RUN COAL COMPANY, LLC  
 LAUREL ALMA  
 P.O. BOX 497  
 SYLVESTER WV 25193-0000  
 U00301894

ERP FEDERAL MINING COMPLEX,LLC  
 FEDERAL NO. 2  
 1044 MIRACLE RUN ROAD  
 FAIRVIEW WV 26570-0000  
 D00004563A

FOUR POLE MINING, LLC.  
 LOWER WAR EAGLE NO.1  
 65 CIRCLE STREET  
 IAEGER WV 24844-0000  
 U00300516

FRASURE CREEK MINING, LLC  
 ISABAN DEEP MINE #3  
 PO BOX 100  
 OAK HILL WV 25901-0000  
 U00501706

FRASURE CREEK MINING, LLC  
 MINE NO. 15  
 PO BOX 100  
 OAK HILL WV 25901-0000  
 U00300606

FRASURE CREEK MINING, LLC  
 NO. 11  
 PO BOX 100  
 OAK HILL WV 25901-0000  
 U00301206

FRONTIER COAL COMPANY  
 DOUBLE CAMP NO. 1  
 P.O. BOX 1085  
 BECKLEY WV 25802-1085  
 U00400107

GLEN ALUM OPERATIONS, LLC  
 UPPER CEDAR GROVE 4  
 P O BOX 110  
 WHARNCLIFFE WV 25608-0000  
 U00501199E

GLEN ALUM OPERATIONS, LLC  
 UPPER CEDAR GROVE 5  
 P O BOX 110  
 WHARNCLIFFE WV 25661-0000  
 U0503988-E

GLOW WORM COAL COMPANY  
 NO. 9  
 PO BOX 822  
 NORTH TAZEWELL VA 24630-0822  
 U00401107D

GREENBRIER MINERALS, LLC  
 LOWER WAR EAGLE MINE  
 PO BOX 446  
 MAN WV 25635-0000  
 U00400299B

GREENBRIER MINERALS, LLC  
 MTNEER POCAHONTAS #3  
 100 BILL BAKER WAY  
 BECKLEY WV 25801-0000  
 U301205A-B

GREENBRIER MINERALS, LLC  
 MTNR POCAHONTAS NO 1  
 100 BILL BAKER WAY  
 BECKLEY WV 25801-0000  
 U0301205-B

GREENBRIER MINERALS, LLC  
 POCAHONTAS MINE  
 100 BILL BAKER WAY  
 BECKLEY WV 25801-0000  
 U300705B-A

GREENBRIER MINERALS, LLC  
 POWELLTON NO. 1  
 P O BOX 446  
 MAN WV 25635-0000  
 U00505392C

GREENBRIER SMOKELESS COAL, LLC  
 MOUNTAINEER NO. 1  
 100 BILL BAKER WAY  
 BECKLEY WV 25801-0000  
 U00301205

GREENBRIER SMOKELESS COAL, LLC  
 MTNEER POCAHONTAS 3  
 100 BILL BAKER WAY  
 BECKLEY WV 25801-0000  
 U00301205A

GREENBRIER SMOKELESS COAL, LLC  
 POCAHONTAS MINE  
 100 BILL BAKER WAY  
 BECKLEY WV 25801-0000  
 U00300705B

HAMPDEN COAL, LLC  
 BUFFALO DEEP MINE  
 3228 SUMMIT SQUARE PLACE  
 LEXINGTON KY 40509-0000  
 U00502001

HAMPDEN COAL, LLC  
 MUDDY BRIDGE  
 PO BOX 1389  
 GILBERT WV 25621-0000  
 U00503596A

## 2017 DIRECTORY OF UNDERGROUND MINE ADDRESSES

HAMPDEN COAL, LLC  
WASHINGTON MINE  
3228 SUMMIT SQ PL STE 180  
LEXINGTON KY 40509-0000  
U00501907

HARMAN BRANCH MINING, INC.  
MINE NO. 2  
HC 32 BOX 588  
CARETTA WV 24821-0000  
U00400604

HARRISON COUNTY COAL COMPANY  
HARRISON COUNTY MINE  
79 CAMP RUN RD.  
MANNINGTON WV 26582-0000  
D0004786SA

HAWTHORNE COAL COMPANY LLC  
SAWMILL RUN MINE  
245 ENOXY BLVD.  
TALLMANSVILLE WV 26237-0000  
D00000184

HIGHLAND MINING COMPANY  
HIGHLAND COAL HF  
P O BOX 1097  
HOLDEN WV 25625-0000  
UO0000616

ICG BECKLEY, LLC  
BECKLEY POCAHONTAS  
P. O. BOX 49  
ECCLES WV 25836-0000  
U00301195A

INDEPENDENCE COAL CO., INC  
CEDAR GROVE NO. 1  
P.O. BOX 457  
WHITESVILLE WV 25209-0000  
U00502196B

INDEPENDENCE COAL CO., INC  
TUNNEL MINE  
P.O. BOX 457  
WHITESVILLE WV 25209-0000  
U00301799

KANAWHA EAGLE MINING LLC  
COALBURG NO. 1  
3228 SUMMIT SQUARE PLACE  
LEXINGTON KY 40509-0000  
U00500302B

KANAWHA EAGLE MINING LLC  
EAGLE MINE  
3228 SUMMIT SQUARE PLACE  
LEXINGTON KY 40509-0000  
U017983-AC

KANAWHA EAGLE MINING LLC  
PEERLESS RACHEL MINE  
3228 SUMMIT SQ PL STE 108  
LEXINGTON KY 40509-0000  
U00500504C

KINGSTON MINING, INC.  
GLEN ALUM MINE  
600 RESOURCE DRIVE  
SCARBRO WV 25917-0000  
U00300496

KINGSTON MINING, INC.  
KINGSTON NO. 2  
600 RESOURCE DRIVE  
SCARBRO WV 25917-0000  
U00300601

LITTLE EAGLE COAL COMPANY, LLC  
IKE FORK 5BLOCK DEEP  
P.O. BOX 190  
LOVELY KY 41231-0000  
U00201310

LITTLE EAGLE COAL COMPANY, LLC  
LICK BRANCH NO. 2  
P.O. BOX 134  
BICKMORE WV 25019-0134  
U00000288A

LITTLE EAGLE COAL COMPANY, LLC  
LITTLE EAGLE MINE  
P.O. BOX 190  
LOVELY KY 41231-0000  
U00201495

MAMMOTH COAL COMPANY  
SLABCAMP  
P.O. BOX 150  
CANNELTON WV 25036-0000  
U00301002

MARFORK COAL COMPANY, LLC  
ALLEN POWELLTON MINE  
P. O. BOX 457  
WHITESVILLE WV 25209-0000  
U00300204

MARFORK COAL COMPANY, LLC  
BECKLEY SEAM MINE  
P. O. BOX 457  
WHITESVILLE WV 25209-0000  
U00301708

MARFORK COAL COMPANY, LLC  
BRUSHY EAGLE  
P.O. BOX 457  
WHITESVILLE WV 25209-0457  
U00300693B

MARFORK COAL COMPANY, LLC  
COON CEDAR GROVE  
P. O. BOX 457  
WHITESVILLE WV 25209-0000  
U00300900

MARFORK COAL COMPANY, LLC  
HORSE CREEK EAGLE  
P.O. BOX 457  
WHITESVILLE WV 25209-0000  
U00300104

MARFORK COAL COMPANY, LLC  
MARSH FORK  
P.O. BOX 457  
WHITESVILLE WV 25209-0000  
U00301394

MARFORK COAL COMPANY, LLC  
PANTHER EAGLE MINE  
P.O. BOX 457  
WHITESVILLE WV 25209-0000  
U00300398

MARFORK COAL COMPANY, LLC  
PARKER PEERLESS MINE  
P. O. BOX 457  
WHITESVILLE WV 25209-0000  
U00301406

MARFORK COAL COMPANY, LLC  
SLIP RIDGE CEDAR GRO  
P. O. BOX 457  
WHITESVILLE WV 25209-0000  
U00302100

MARFORK COAL COMPANY, LLC  
SLIP RIDGE POWELLTON  
P. O. BOX 457  
WHITESVILLE WV 25209-0000  
U00301399

MARFORK COAL COMPANY, LLC  
WHITE QUEEN  
P.O. BOX 457  
WHITESVILLE WV 25209-0457  
U00500393A



## 2017 DIRECTORY OF UNDERGROUND MINE ADDRESSES

MARION COUNTY COAL COMPANY  
MARION COUNTY MINE  
151 JOHNNY CAKE RD.  
METZ WV 26585-0000  
D00000403A

MIDLAND TRAIL RESOURCES, LLC  
MIDLAND TRAIL NO. 3  
100 BILL BAKER WAY  
BECKLEY WV 25801-0000  
U00300797B

NICHOLAS CONTURA, LLC  
JERRY FORK EAGLE  
P.O. BOX 707  
SUMMERSVILLE WV 26651-0000  
U00300798A

PANTHER CREEK MINING LLC  
LAUREL FORK DEEP  
3228 SUMMIT SQ. PL. STE 180  
LEXINGTON KY 40509-0000  
U00300198A

PEN COAL CORP./KIAH CK. DIV.  
DEEP MINE NO. 3  
PO BOX 190  
LOVELY KY 41231-0000  
U00502893A

POCAHONTAS COAL COMPANY, LLC  
JOSEPHINE NO. 2 MINE  
109 APPALACHIAN DRIVE  
BECKLEY WV 25801-0000  
U00303692E

RAW COAL MINING CO., INC.  
SEWELL MINE B  
P.O. BOX 1030  
BLUEFIELD VA 24605-0000  
U00400308A

MARSHALL COUNTY COAL COMPANY  
MARSHALL COUNTY MINE  
57 GOSHORN WOODS RD.  
CAMERON WV 26033-0000  
U00003383A

MIDLAND TRAIL RESOURCES, LLC  
MIDLAND TRAIL NO. 4  
100 BILL BAKER WAY  
BECKLEY WV 25801-0000  
U00300897B

OHIO COUNTY COAL COMPANY  
OHIO COUNTY MINE  
1107 GOLDEN RIDGE RD.  
DALLAS WV 26036-0000  
D00004791A

PANTHER CREEK MINING LLC  
WINCHESTER MINE  
3228 SUMMIT SQ PL STE 180  
LEXINGTON KY 40509-0000  
U00300803A

PERFORMANCE COMPANY LLC  
MONTCOAL NO. 7  
P.O. BOX 457  
WHITESVILLE WV 25209-0000  
U00001383

RAMACO RESOURCES, LLC  
BERWIND DEEP MINE  
PO BOX 219  
VERNER WV 25650-0000  
U00300816

RAW COAL MINING CO., INC.  
SEWELL MINE R  
P.O. BOX 1030  
BLUEFIELD VA 24605-0000  
U00401106

METTIKI COAL, LLC (WV)  
METTIKI E MINE  
293 TABLE ROCK ROAD  
OAKLAND MD 21550-0000  
U00200104

MINGO LOGAN COAL, LLC  
MOUNTAINEER II MINE  
P. O. BOX E  
SHARPLES WV 25183-0000  
U00503197

PANTHER CREEK MINING LLC  
AMERICAN EAGLE MINE  
3228 SUMMIT SQ PL STE 180  
LEXINGTON KY 40509-0000  
U00000391H

PAY CAR MINING, INC.  
NO. 57 MINE  
PO BOX 1085  
BECKLEY WV 25802-0000  
U00401398C

PINNACLE MINING CO., LLC  
PINNACLE MINE  
P.O. BOX 338  
PINEVILLE WV 24874-0338  
U00020483A

RAMACO RESOURCES, LLC  
EAGLE SEAM DEEP MINE  
PO BOX 219  
VERNER WV 25650-0000  
U00500413

RAW COAL MINING COMPANY, INC.  
EDM NO. 1 MINE  
356 SOUTH COLLEGE AVE.  
BLUEFIELD VA 24605-0000  
U00300713

MIDLAND TRAIL RESOURCES, LLC  
MIDLAND TRAIL NO. 2  
100 BILL BAKER WAY  
BECKLEY WV 25801-0000  
U00300401C

MONONGALIA COUNTY COAL COMPANY  
MON COUNTY MINE  
PO BOX 132  
BLACKSVILLE WV 26521-0000  
D00005744A

PANTHER CREEK MINING LLC  
COON HOLLOW TUNNEL  
3228 SUMMIT SQ PL STE 180  
LEXINGTON KY 40509-0000  
U00000391I

PAY CAR MINING, INC.  
NO. 58  
P.O. BOX 1085  
BECKLEY WV 25802-1085  
U00401098B

POCAHONTAS COAL COMPANY, LLC  
AFFINITY MINE  
109 APPALACHIAN DRIVE  
BECKLEY WV 25801-0000  
U00015282A

RAMACO RESOURCES, LLC  
STONECOAL BRANCH #2  
PO BOX 219  
VERNER WV 25650-0000  
U000502596

RAW COAL MINING COMPANY, INC.  
WELCH SEAM MINE  
356 SOUTH COLLEGE AVENUE  
BLUEFIELD VA 24605-0000  
U00400910

## 2017 DIRECTORY OF UNDERGROUND MINE ADDRESSES

RED BONE MINING COMPANY CRAWDAD #1 PORTAL B 966 Crafts Run Road Maidsville WV 26541-0000 U007683B-A	RESURRECTION COAL CO., INC. MINE NO. 2 P.O. BOX 208 JOLO WV 24850-0208 U00000316D	RESURRECTION COAL COMPANY, INC MINE NO. 3 P.O. BOX 208 JOLO WV 24850-0208 U00401393	ROARING CREEK COAL CO. LLC ROARING CREEK MINE 109 APPALACHIAN DRIVE BECKLEY WV 25801-0000 U00201610
ROCK "N" ROLL COAL CO., INC. MINE NO. 7 4641 GREENBRIER MTN. RD. PANTHER WV 24872-0000 U00400503	ROCKHOUSE CREEK DEVELOPMENT NO. 3A 3228 SUMMIT SQ PL STE 180 LEXINGTON KY 40509-0000 U00503199	ROCKHOUSE CREEK DEVELOPMENT CC NO. 2 3228 SUMMIT SQ PL STE 180 LEXINGTON KY 40509-0000 U00506489D	ROCKHOUSE CREEK DEVELOPMENT CC NO. 3 3228 SUMMIT SQ PL STE 180 LEXINGTON KY 40509-0000 U00503099
ROCKHOUSE CREEK DEVELOPMENT CC NO. 8 3228 SUMMIT SQ PL STE 180 LEXINGTON KY 40509-0000 U00500204	ROCKHOUSE CREEK DEVELOPMENT CO NO. 9 3228 SUMMIT SQUARE LEXINGTON KY 40509-0000 U00500501	ROCKHOUSE CREEK DEVELOPMENT LL NO. 6A 3228 SUMMIT SQ PL STE 180 LEXINGTON KY 40509-0000 U00501607	ROCKHOUSE CREEK DEVELOPMENTLLC 3B 3228 SUMMIT SQ PL STE 180 LEXINGTON KY 40509-0000 U00500412
ROCKSPRING DEVELOPMENT, INC. CAMP CK. MINE NO. 1 P. O. BOX 390 EAST LYNN WV 25512-0000 U00002584	ROCKWELL MINING LLC BLACK OAK MINE 3228 SUMMIT SQ PL STE 180 LEXINGTON KY 40509-0000 U00014982A	ROCKWELL MINING LLC BLACK STALLION MINE 3228 SUMMIT SQUARE PLACE LEXINGTON KY 40509-0000 U00501304A	ROCKWELL MINING LLC CAMPBELLS CREEK # 10 3228 SUMMIT SQUARE PLACE LEXINGTON KY 40509-0000 U014382-AD
ROCKWELL MINING LLC CANDICE NO. 2 3228 SUMMIT SQUARE STE180 LEXINGTON KY 40509-0000 U00500793B	ROCKWELL MINING LLC EAGLE #3 MINE 3228 SUMMIT SQ. PL.,ST180 LEXINGTON KY 40509-0000 U00301710B	ROCKWELL MINING LLC GATEWAY EAGLE 3228 SUMMIT SQUARE PLACE LEXINGTON KY 40509-0000 D00008482C	ROCKWELL MINING LLC HARRIS NO. 1 3228 SUMMIT SQUARE PLACE LEXINGTON KY 40509-0000 D00004345A
ROCKWELL MINING LLC MATEWAN TUNNEL 3228 SUMMIT SQ PL STE 108 LEXINGTON KY 40509-0000 U00509186A	ROCKWELL MINING LLC SWEET BIRCH MINE 3228 SUMMIT SQ PL STE. 2 LEXINGTON KY 40509-0000 U0007185-B	ROCKWELL MINING LLC WHARTON#1 TUNNELMINE 3228 SUMMIT SQUARE PLACE LEXINGTON KY 40509-0000 D00009727A	ROCKWELL MINING LLC WORKMAN BRANCH 3228 SUMMIT SQUARE STE180 LEXINGTON KY 40509-0000 U00500309A
ROCKWELL MINING LLC. LIGHTFOOT #2 MINE 3228 SUMMIT SQ PL STE 180 LEXINGTION KY 40509-0000 D00009584A	ROCKWELL MINING LLC. POWELLTON TUNNEL MIN 3228 SUMMIT SQ PL STE 180 LEXINGTON KY 40509-0000 U0500497-D	ROCKWELL MINING LLC. WINIFREDE #15 MINE 3228 SUMMIT SQ PL STE 180 LEXINGTION KY 40509-0000 U00501896B	RS MINING, INC. CARETTA #3 MINE P.O. BOX 1090 OCEANA WV 24870-1090 U00400891B

## 2017 DIRECTORY OF UNDERGROUND MINE ADDRESSES

SALLY ANN COAL COMPANY, INC.  
MINE NO. 1  
P.O. BOX 770  
BLUEFIELD WV 24701-0770  
U00007384B

SALLY ANN COAL COMPANY, INC.  
MINE NO. 2  
P.O. BOX 770  
BLUEFIELD WV 24701-0770  
U00007384C

SALLY ANN COAL COMPANY, INC.  
MINE NO. 3  
PO BOX 770  
BLUEFIELD WV 24701-0000  
U00401007

SELAH CORPORATION  
NO.3  
PO BOX 1375  
GILBERT WV 25621-0000  
U0502596-A

SEMINOLE WV MINING COMPLEX LLC  
MAPLE EAGLE NO 1MINE  
1345 ELKRIDGE ROAD  
POWELLTON WV 25161-0000  
U00301906A

SOUTHEASTERN LAND, LLC.  
ALMA NO. 1  
PO BOX 9  
NAGATUCK WV 25685-0000  
U0500705-A

SOUTHERN WV RESOURCES, LLC  
SPRUCE CREEK MINE  
P. O. BOX 9  
NAUGATUCK WV 25685-0000  
U005785-AA

SPARTAN MINING CO/dba/MAMMOTH  
STOCKTON 130  
P.O. BOX 150  
CANNELTON WV 25036-0000  
U00304291A

SPARTAN MINING COMPANY, LLC  
HATFIELD ENERGY MINE  
P. O. BOX 1098  
HOLDEN WV 25625-0000  
U00502194

SPARTAN MINING COMPANY, LLC  
LAUREL COALBURG TUN.  
P.O. BOX 150  
CANNELTON WV 25036-0000  
U00300704

SPARTAN MINING COMPANY, LLC  
LAUREL CREEK #8  
P O BOX 1098  
HOLDEN WV 25625-0000  
U00502006B

SPARTAN MINING COMPANY, LLC  
ROAD FORK #51 MINE  
RT 97 PO BOX 530  
PINEVILLE WV 24874-0530  
U00400105A

SPARTAN MINING COMPANY, LLC  
ROAD FORK #52  
208 BUSINESS STREET  
BECKLEY WV 25801-0000  
U0400105-A

SPARTAN MINING COMPANY, LLC  
RUBY ENERGY  
P. O. BOX 1098  
HOLDEN WV 25625-0000  
U0501996-A

TRIPLE G COAL COMPANY, INC.  
MINE NO. 1  
P.O. BOX 770  
BLUEFIELD WV 24701-0770  
U00400495E

TUNNEL RIDGE, LLC  
TUNNEL RIDGE MINE  
2596 BATTLE RUN ROAD  
TRIADELPHIA WV 26059-0000  
U00018183

VINDEX ENERGY CORPORATION  
BISMARCK MINE  
PO BOX 78  
MT. STORM WV 26739-0000  
U00200107B

WF COAL SALES, INC.  
WESTCHESTER MINE  
PO BOX 80305  
RALEIGH NC 27623-0000  
U00400206B

WOLF RUN MINING LLC  
NO. 4 MINE  
245 ENOXY BLVD.  
TALLMANVILLE WV 26237-0000  
U00200202C

WOLF RUN MINING LLC  
SENTINEL  
21550 BARBOUR COUNTY HWY.  
PHILIPPI WV 26416-7798  
U00001583D

WWMV, LLC  
CAYMUS MINE  
4010 MACCORKLE AVENUE  
CHARLESTON WV 25304-0000  
U00300909

WWMV, LLC  
SILVER OAK #1  
4010 MACCORKLE AVENUE  
CHARLESTON WV 25304-0000  
U00300709

XMV, INC.  
32 MINE  
640 CLOVER DEW DAIRY RD.  
PRINCETON WV 24740-0000  
U00401295D

XMV, INC.  
43 MINE  
640 CLOVER DEW DAIRY ROAD  
PRINCETON WV 24740-0000  
U00302112

XMV, INC.  
MINE NO. 35  
640 CLOVER DEW DAIRY RD.  
PRINCETON WV 24740-0000  
U00402291B

XMV, INC.  
MINE NO. 39  
640 CLOVER DEW DAIRY RD.  
PRINCETON WV 24740-0000  
U00402589D

XMV, INC.  
MINE NO. 40  
640 CLOVER DEW DAIRY ROAD  
PRINCETON WV 24740-0000  
U00400499

XMV, INC.  
MINE NO.42  
640 CLOVER DEW DAIRY ROAD  
PRINCETON WV 24740-0000  
U00401109

2017 WEST VIRGINIA DIRECTORY OF SURFACE MINES

COMPANY	MINE	PERMIT	GENERAL LOCATION	EMP	DAYS	HOURS	PRODUCTION	SEAM	FAT	INJ	CNTY
ADMINISTRATIVE SERVICES INC.	AUGER #2	S0507586-A	DRAWDY					111			3
ADMINISTRATIVE SERVICES, INC.	AUGER #3 LONG FLAME	S0300405-C	FOUR MILE CREEK, STANDARD, WV					84			20
ADMINISTRATIVE SERVICE INC.	AUGER #1	S0501506-A	ETHEL					111			23
ALEX ENERGY, LLC	EDWIGHT SURFACE MINE	S00301299A	2.2 MILES SOUTHEAST OF NAOMA IN MARSH	3		7,022		87			41
ALEX ENERGY, LLC	NO. 1 SURFACE MINE	S00301391A	DRENNEN, WV	14		18,752		84			34
ALLEY TRUCKING, LLC	SALEM AUGER #41	S0502799-B	DANVILLE	3	136	4,650	41,974	111			3
AMERICAN BIT. POWER PART. L.P.	BARRACKVILLE SURFACE	S0020090A	GRANT TOWN					17			25
AMERICAN BITUMINOUS POWER PTR.	FEDERAL #1 REFUSE	O0000583A	GRANT TOWN, WV					999			25
AMERICAN BITUMINOUS POWER PTR.	BARRACKVILLE	O00103399	BARRACKVILLE					999			25
AMERICAN BITUMINOUS POWER PTR.	POWER PLANT	R00103888A	GRANT TOWN	17	363	29,518		999			25
APPALACHIAN HIGHWALL MINING	DANIEL HOLLOW SURFAC	O0501604-C	SHARPLES WV					111			23
ARGUS ENERGY WV LLC	COPELEY TRACE SURFACE	S00502797A	KIAH CREEK OF EAST FORK OF TWELVEPOLE					84			50
ARGUS ENERGY WV, LLC	TRI-COUNTY NO. 2	S00501900B	UNNAMED TRIBUTARY OF WEST FORK OF TWEL					121			30
AWARD DEVELOPMENT, LLC	WILDCAT 2 SURFACE	S00301606	LONG BOTTOM CREEK/CABIN CREEK, WV					84			20
AWARD DEVELOPMENT, LLC	LONGBOTTOM SURFACE	S00302107	HEAD OF SLAUGHTER CREEK					84			20
AWARD DEVELOPMENT, LLC	TWILIGHT SURFACE	S0502396-A	TWILIGHT	22	85	24,710	112,445	125			3
BANDMILL COAL, LLC	BANDMILL SURFACE	S00500194A	ETHEL WV					103			23
BAY STAR COAL CO., INC.	NEWHALL SUR. MINE #2	S00401311	NEAR CUCUMBER					311			24
BIG FORK DEVELOPMENT CO., INC.	DEVILS BACKBONE HWM1	S0302012-B	1.86 MILES NORTHEAST OF JOSEPHINE ALON	9		2,880		334			41
BLACK HAWK MINING INC.	RALPH SIX	S0200810-A	228 ABPP DRIVE, GRANT TOWN, WV					17			25
BLACK HAWK MINING INC.	BARRACKVILLE SURFACE	S0200904-D	CO. RT. 250/17 1ST STREET					20			25
BLACK STORM ENERGY, LLC	AMONATE AUGER II	S0400403-E	NEAR BANDY, VA IN MCDOWELL COUNTY					344			24
BLACK WATER INC.	BLACK WATER AUGER #1	S0300314-C	ANJEAN RD, RUPERT, WV					285			13
BLACK WATER, INC.	SEWELL VALLEY #1	S0302013-A	BELLBURN ROAD, BELLBURN, WV					285			13
BLUESTONE COAL CORP.	RED FOX SURFACE MINE	S00007282A	NEAR BISHOP VA ON WV-VA STATE LINES					319			24
BROOKS RUN MINING COMPANY, LLC	SEVEN PINES	S00201002	HOLLY DISTRICT NEAR ERBACON	13	84	21,450		76			51
BRUSHY FORK, LLC	BRUSHY FORK SURFACE	S00200110	PIGTAIL RUN					33			17
BUNDY AUGER MINING, INC.	SHM 52 HIGHWALL	S0301013-A	6001 COAL CITY ROAD, RHODELL, WV					341			41
BUNDY AUGER MINING, INC.	SHM52 HIGHWALL MINER	S0302012-C	6001 COAL CITY ROAD, RHODELL, WV 25915					334			41
CAM MINING, LLC	GRAPEVINE EAST SURFA	S0500707-A	550 GRAPEVINE CREEK					142			30
CAM MINING, LLC	REMINING NO. 3	S0501404-A	551 THACKER HOLLOW					142			30
CAM MINING, LLC	GRAPEVINE SOUTH SURF	S0501901-C	550 GRAPEVINE FORK					142			30
CARETTA MINERALS, LLC	RED ASH HIGHWALL #1	S00302011	HARMANS BRANCH ROAD, IAEGER, WV					252			24
CEDAR BRANCH MINING, LLC	NO.1	S00303512	JOHNNYCAKE MOUNTAIN RT.52					177			24
CENTRAL APPALACHIA MINING LLC	REMINING 3 POND CK	S00501012	551 THACKER HOLLOW					168			30
CENTRAL APPALACHIA MINING, LLC	GRAPEVINE EAST SURFA	S00500707	550 GRAPEVINE CREEK	49	269	36,891	105,890	142			30
CENTRAL APPALACHIA MINING, LLC	MILL SEAT SURF MINE	S00500811	550 GRAPEVINE CREEK	49	269	42,052	171,903	142			30
CENTRAL APPALACHIA MINING, LLC	REMINING NO. 3	S00501404	551 THACKER HOLLOW	39	266	104,860	416,026	142		1	30
CENTRAL APPALACHIA MINING, LLC	GRAPEVINE SOUTH SURF	S00501901	550 GRAPEVINE FORK					142			30
CENTRAL APPALACHIA MINING, LLC	GRAPEVINE FORK SURF	S00502508	550 GRAPEVINE CREEK	49	269	55,939	207,500	142			30
CHAFIN BRANCH COAL CO., LLC	SNAP CREEK NO. 1	S00501396A	RICH CREEK NEAR MAN WV					103			30
CHAFIN BRANCH COAL CO., LLC	PETE BRANCH SURFACE	S00500808	RT 80 NEAR WEST GILBERT WV	3		2,636		111			30
CHESTNUT LAND HOLDINGS, LLC	DALTON BR REFUSE IMP	S0021483F	BISHOP, WV	46	31	7,353	46,517	36			24
CLINE & SON STONE & GRAVEL	FRASURE CREEK NO. 7	S0400500-D	VAN					103			3
CLINE & SON STONE & GRAVEL	FALCON NO. 2 CONTOUR	S0501309-C	VAN								3
CM ENERGY OPERATIONS, LP	COAL MT. #1 SURFACE	S00402096A	COAL MT.WV	10	211	10,358		151			55
COAL CREEK ENERGY, LLC	PEERLESS NO1 SURFACE	S0301611-A						157			34
COAL RIVER MINING, LLC	MINE NO. 6A	S000500812	FORK CREEK								3
COAL RIVER MINING, LLC	MINE NO. 6	S00504030	FORK CREEK								3
COAL-MAC LLC	HOLDEN NO. 22 SURF.	S00500395B	PINE CREEK	219	247	498,374	2,471,538	103			23
COMMONWEALTH MINING, LLC	HWM #36	S0300514-C	4425 ANJEAN ROAD, RUPERT, WV 25984					325			13
COMMONWEALTH MINING, LLC	HWM #36	S0301507-B	4425 ANJEAN ROAD, RUPERT, WV 25984					359			13
CONSOL OF KENTUCKY, INC.	TWIN BRANCH SURFACE	S00500402	0.85 MILE N. FROM US 119 ON LITTLE BRA					111			30
CORNERSTONE LABOR SERVICES INC	COAL MT. #1 SUR.MINE	S402096A-A	COAL MT. WV	103	211	208,640	744,436	151		1	55
COVINGTON COAL COMPANY LLC	COVINGTON COAL #1MIN	S00501702A	NELLIS								3
D & L COAL CO., INC.	JONES REMINE	S00200906	ELK GARDEN, WV					36			29
DENALI ENERGY GROUP, LLC	WVA-A2 REPUBLIC	S300101A-A	BOOMER, WV	2	12	227	1,093	84			10
DENALI ENERGY GROUP, LLC	WVA-A1	S301006A-A	PAX, WV	1	65	1,200	6,642	154			41
DENALI ENERGY GROUP, LLC	WVA-A2 REPUBLIC SUR	S302195A-A	SCARBRO, WV	2	38	848	3,452	84			10
DENALI ENERGY GROUP, LLC	WVA-A3 (ALLOY)	S302605A-B	BOOMER, WV	3	80	1,235	3,792	111			10
DFM COAL LLC	PATTON 11 SURFACE	S00400401B	GLEN ALUM ROAD NEAR WHARNCLIFFE WV	7	203	15,202	1,073	121			30
DYNAMIC ENERGY, INC.	COAL MTN. NO. 1 SURF	S00402096	NEAR COAL MOUNTAIN IN CLEAR FORK DISTR	49	27	11,588	46,514	151			55
EAGLE CREEK MINING CO LLC	DANIEL HOLLOW SURF	O0501604-B	DANIEL HOLLOW					113			23
EAGLE CREEK MINING, LLC	GARLAND SURFACE MINE	S0400507-C	NEAR AVONDALE					252			24
EAGLE CREEK MINING, LLC	EAGLE CREEK #10 MINE	S0500613-A	BOLT MOUNTAIN	21	272	53,368	82,546	168			55
EAGLE CREEK MINING, LLC	SPRUCE NO. 1 MINE	S0501397-A	SHARPLES AT MONCLO RD	1		168		103			23
EAGLE CREEK MINING, LLC	EAGLE CREEK NO. 5	S0508187B-A	SHARPLES WV					103			23
ED COAL, INC.	BRIAR MOUNTAIN MINE	S0302005-A	COUNTRY ROAD 76 - LAING, ESKDALE, WV					151			20
ELK RUN COAL CO INC DBA REPUB	EMPIRE	S00300599B	NEAR OHLEY, WV	15	215	30,941	140,909	84			20
ELK RUN COAL CO INC DBA REPUB	REPUBLIC ENERGY	S00302195	NEAR SKITTER CREEK	158	216	300,769	999,953	111		2	41
ELK RUN COAL CO., LLC	BLACK CASTLE NO. 4	S00507586	ETHEL	172	271	440,345	1,590,045	111		5	23
ERP ENVIRONMENTAL FUND INC.	SURFACE MINE 45	S00500207A	SPURLOCKVILLE	1	20	911		103			22
ERP ENVIRONMENTAL FUND INC.	WEST RIDGE SURFACE	S00500396B	SPURLOCKVILLE	1	20	911		103			22
ERP ENVIRONMENTAL FUND INC.	GUYAN	S00500701B	1.0 MILES NORTHEAST OF AMHERSTDALE WV	6	106	12,298	20,292	111			23
ERP ENVIRONMENTAL FUND INC.	CALLISTO	S00500900A	BOB WHITE	11	210	23,719	13,094	111			3
ERP ENVIRONMENTAL FUND INC.	HILLFORK	S00502799A	DANVILLE	12	107	24,296	57,441	111			3
ERP ENVIRONMENTAL FUND INC.	CHESTNUT OAK	S00503308A	SPURLOCKVILLE	31	120	62,561	26,195	103		1	22
ERP ENVIRONMENTAL FUND, INC.	ERP CABIN CREEK	S00302490A	NEAR KAYFORD, KANAWHA COUNTY, WV	1	50	980					3
EXTRA ENERGY INC.	TEA BRANCH SUR. MINE	S0400811-A	1067 BRONCO DR. PAGETON WV					344			24
EXTRA ENERGY, INC.	HIGHWALL MINER NO.2	S0400609-C	NEAR JENKINJONES	4	96	4,068	26,824	319			24
EXTRA ENERGY, INC.	GRAY HAWK SUR. MINE	S00300414	NEAR ANAWALT	101	137	101,844	298,064	334			24
EXTRA ENERGY, INC.	RED HAWK SURFACE	S00400307	NEAR WAR	3	63	10,716		319			24
EXTRA ENERGY, INC.	EASTER RIDGE SURFACE	S00400509	NEAR PAGETON, WV	111	279	303,813	690,789	323		1	24
EXTRA ENERGY, INC.	STATE LINE SURFACE	S00400609	NEAR JENKINJONES	5	279	20,851	39,487	319			24
EXTRA ENERGY, INC.	ECKMAN #2 STRIP	S00400705	ECKMAN					342			24
EXTRA ENERGY, INC.	DRY BRANCH SURFACE	S00400709	NEAR ANAWALT, WV					334			24
EXTRA ENERGY, INC.	ECKMAN #1 SURFACE MN	S00401096B	ECKMAN					318			24
EXTRA ENERGY, INC.	CACTUS RIDGE	S00401999B	SQUIRE					344			24
EXTRA ENERGY, INC.	HIGHWALL MINER NO.1	S0400811-C	NEAR PAGETON, WV					344			24
EXTRA ENERGY, INC.	LOW GAP SURFACE MINE	S0401509-A	NEAR GARY, WV	6	63	7,566		323		1	24
EXTRA ENERGY INC.	DAN'S BRANCH SURFACE	S00400809	ECKMAN	26	249	45,216	116,398	323			24
FOLA COAL COMPANY, LLC	SURFACE MINE # 1	S00301393	BICKMORE (HENRY/PLEASANT DISTRICTS)					80			8
FRASURE CREEK MINING, LLC	SURFACE MINE NO. 5	S00301601	NEAR KINCAID, WEST VIRGINIA					170			10
FRASURE CREEK MINING, LLC	FRASURE CREEK NO. 7	S00400500	VAN	10	257	22,300	30,807	84			3
FRASURE CREEK MINING, LLC	FALCON 2 CONTOUR	S00501309	GORDON WV					103			3
FRASURE CREEK MINING, LLC	MINE NO. 4	S00502201A	NEAR BAISDEN					157			30
G & R AUGERING, INC.	AUGER # 1	S0302005-B	COUNTY ROAD 76 LAING, ESKDALE, WV					125			20
G. S. ENERGY, LLC	GARLAND SURFACE MINE	S00400507	NEAR AVONDALE					252			24
GMAX, INC.	SPICE CREEK STRIP	S00401110	TAKE WV 13S FROM GARY 2.5 ML TURN RT. 1					344			24
GME MINING & RECLAMATION, INC.	ATWELL BR.SUR.MINE	S0401711-A	1.2 MILES NORTHWEST OF BARTLEY, WV	6	258	9,159	26,221	252			24

GREENBRIER MINERALS, LLC	TONY'S FORK SURFACE	S00503395C	0.75 MILES NORTH EAST OF LORADO	76	287	208,577	1,025,582	87		1	23
GREENBRIER MINERALS, LLC	POLLOCK KNOB	S0300314-A	NEAR QUINWOOD, WV	32	290	100,668	154,504	266			13
GREENBRIER MINERALS, LLC	KUHN RIDGE SURFACE	S0300514-B	OFF ANJAN ROAD	30	100	32,987	83,525	325			13
GREENBRIER MINERALS, LLC	MIDLAND TRAIL #1 SUR	S0301507-D	OFF ANJAN RD	10	125	14,645	16,587	325			13
GREENBRIER SMOKELESS COAL	BUCK LILLY SURFACE	S00300805	OFF GREENBRIER CTY RD 1 (ANJAN RD) AP					318			13
GREENBRIER SMOKELESS COAL, LLC	POLLOCK KNOB	S00300314	NEAR QUINWOOD, WV					266			13
GREENBRIER SMOKELESS COAL, LLC	KUHN RIDGE SURFACE	S00300514	ROCK CLIFF ROAD, RUPERT, WV					311			13
HAMPDEN COAL, LLC	POUND MILL SURFACE	S00501110	RT 80 NEAR GILBERT WV	13	144	19,594	62,211	168			30
HENDRICKSON EQUIPMENT, INC	WVA NO. 1	S502708A-A	FORT GAY WV								50
HIGHLAND MINING COMPANY	WEST FORK SURFACE	S00501306A	DINGESS	37	202	69,520	315,272	84			23
HIGHLAND MINING COMPANY	REYLA'S SURFACE	S00501506	ETHEL	56	254	135,626	511,639	87	1		23
HIGHLAND MINING COMPANY	ROCKHOUSE BRANCH SUR	S00501798A	ETHEL WV	5	123	7,901	36,923	111			23
HIGHLAND MINING COMPANY	TRACE FORK SURFACE	S00505489B	22 MINE ROAD HOLDEN WV	4	45	1,477		84			23
HOLY SMOKE COAL, LLC	KELLY HOLLOW	P00061000	LOGAN	4	65	2,600	30,541				23
ICG EASTERN, LLC	BIRCH RIVER	S00201492A	COWEN, WEST VIRGINIA	7	87	7,155		76			51
ICG EASTERN, LLC	BEARPEN SURFACE MINE	S00300507	TIOGA, WEST VIRGINIA					76			34
INDEPENDENCE COAL CO., LLC	RED CEDAR SURFACE	S00503097A	CLOTHIER	2		3,183					3
INDEPENDENCE COAL CO., LLC	WEST CAZY SURFACE	S00503195A	CLOTHIER	3		5,018					3
INDEPENDENCE COAL COMPANY LLC	TWILIGHT MTR/PROGRES	S00502396		3	183	5,360	103,230				3
JMAC LEASING, INC.	BRIAR MOUNTAIN	S00302005	COUNTY ROAD 76, LAING, WV	12	244	26,019	59,985	121			20
JMAC LEASING, INC.	#1 SURFACE MINE	S00401499A	ROUTE 10 SOUTH, CYCLONE, WV					135			56
JUSTICE HIGHWALL MINING, INC.	NO.2 CONTOUR & AUGER	S00401301B	NEAR PINNACLE RIDGE OFF BURKE MOUNTAIN	46	144	58,531	20,164	318			24
JUSTICE LOW SEAM MINING, INC	BISHOP SURFACE MINE	S00400311	ON RT. 16 NEAR BISHOP	48	310	110,639	362,380	319			24
KENTUCKY FUEL CORPORATION	TAMS OPERATION	S00300998B	NEAR HELEN, WV	23	240	56,634	87,687	285			41
KENTUCKY FUEL CORPORATION	EAST GULF SURFACE	S00301809	TAMS	27	177	23,232	61,910	285			41
KENTUCKY FUEL CORPORATION	WV-3 SURFACE MINE	S00501300B	LYBURN	12	89	12,360	25,839	111			23
KENTUCKY FUEL CORPORATION	THREE MARIE MINE	S0301411-A	RTE 16 SOUTH OF SOPHIA TO BAILEY BRANC					311			41
LEXINGTON COAL COMPANY, LLC	NO.1 SURFACE MINE	S00301391B	DRENNEN, JERRY FORK ROAD	6	47	4,390					34
LEXINGTON COAL COMPANY, LLC	LILLY FORK SURFACE	S00302193A	WEST OF GILBOA POST OFFICE, HUTCHISON					103			34
LEXINGTON COAL COMPANY, LLC	BIG CREEK #2 SURFACE	S00302605B	FOURMILE NORTH	4	47	2,679	49,119	103			10
LEXINGTON COAL COMPANY, LLC	NORTH SURFACE MINE	S00501306B	DINGESS WV	34	47	17,021	58,838	71			23
LEXINGTON COAL COMPANY, LLC	WHITE FLAME SURFACE	S00501501B	RED JACKET WV	7	47	2,844	19,888	156			23
LEXINGTON COAL COMPANY, LLC	SUPERIOR SURFACE	S00501798B	ETHEL WV	3	47	1,426		111			23
LEXINGTON COAL COMPANY, LLC	TWILIGHT MTR/PROGRES	S00502396A	ROBINSON CREEK	3	47	3,010	35,266				3
LITTLE BEN TRUCKING, INC.	ATWELL BRANCH SURFAC	S00401711	ATWELL BRANCH					252			24
LITTLE SEAM MINING CO., INC.	NEWHALL SUR. MINE #2	S0401311-A	RT. 16 TO CUCUMBER LFT RT.16/17 RT. ON	10	255	24,063	87,607	311			24
LONG FLAME COAL CORP	LONG FLAME NO. 3	S0502301-A	4 MILES OFF 119 TURN EAST ON LONG SHO								3
LONG FLAME COAL CORP	4 MILE SURFACE #2	S0300405-B	FOUR MILE CREEK, STANDARD, WV	27	300	70,093	190,784	87	1		20
LONG FLAME COAL CORP	BIG CREEK NO. 2 SUR.	S0302050-A	RT. 81 MAMMOTH, WV 25132	28	75	15,544		103			10
LONG FLAME COAL CORPORATION	KUHN RIDGE	S0300514-A	ROCK CLIFF ROAD, RUPERT, WV					311			13
LONG FLAME COAL CORPORATION	MIDLAND TRAIL SUR. 1	S0301507-C	ROCK CLIFF ROAD, RUPERT, WV					111			13
LP MINERAL, LLC	GRANT TOWN BLENDING	O000583A-C	GRANT TOWN POWER PLANT					17			25
LP MINERAL, LLC	HUMPHREY NO. 7	O00102292A	RT. 100, MAIDSVILLE, WV	43	316	36,493		999			31
LP MINERAL, LLC	BARRACKVILLE REFUSE	O0100399-F	1ST STREET, BARRACKVILLE, WV	13	276	5,531		31			25
LP MINERAL, LLC	RALPH SIX	S00200810	228 ABPP DRIVE, GRANT TOWN, WV 26574	11	276	6,995		17			25
LP MINERAL, LLC	BARRACKVILLE SURFACE	S0200904-C	250/17 1ST ST. BARRACKVILLE	12	276	2,599		20			25
MARFORK COAL COMPANY	SLIP RIDGE CONTOUR	S00300809	RT 3 MARSH FORK					170			41
MARFORK COAL COMPANY, INC	WORKMAN SURFACE MINE	S00300208	CTY RT 1 WORKMANS CREEK	163	271	403,566	1,222,310	103	1		41
MARFORK COAL COMPANY, INC	BEE TREE SURFACE	S00301004	ROUTE 3, PACKSVILLE ROAD PAST THE PREP					103			41
MARION DOCKS, INC.	LANTZ MINE	S00201910	119 @ CENTURY WV					33			1
MIDLAND TRAIL RESOURCES, LLC	MIDLAND TRAIL MINE 1	S00301507	ROCKCLIFF ROAD NEAR RUPERT, WV	30	196	51,207	56,234	311	1		13
MINGO LOGAN COAL, LLC	DANIEL HOLLOW SURF.	O00050160A	SHARPLES					111			23
MINGO LOGAN COAL, LLC	SPRUCE NO. 1 MINE	S00501397	2 MILES NORTHEAST OF SHARPLES, WV					111			23
MINGO LOGAN COAL, LLC	BEECH CREEK SURFACE	S00508187B	2 miles southwest of Sharples, WV					111			23
MONUMENT MINING, INC.	PUNCHEONCAMP SURFACE	S0402309-A	COUNTY ROUTE 1012	12	234	28,203	67,823	334			24
NEEDMORE MINING, LLC	FALL ROCK MINE NO. 8	S00301711	RT 41 S, NALLEN, WV					266			34
NEWGATE DEVELOPMENT OF BECKLEY	THREE MARIE MINE	S00301411	RTE 16 SOUTH OF SOPHIA TO BAILEY BRANC					311			41
ONYX ENERGY, LLC	GEMINI HAULROAD	O00303312	1.80 MILES SOUTHWEST OF MATAOKA					998			28
ONYX ENERGY, LLC	GEMINI SURFACE MINE	S00300812	1.8 MILES SOUTHWEST MATAOKA	25	359	81,844	138,016	344			28
ONYX ENERGY, LLC	SURFACE MINE NO. 1	S00400197C	2.5 MILES NW OF MONTCALM					334			24
ONYX ENERGY, LLC	WEYANOKE SURFACE	S00400409	1.5 MILES SOUTHWEST OF MATOAKA					334			28
ONYX ENERGY, LLC	MCCOMAS POINT SURF.	S00400807	2.5 MILES NW OF MONTCALM					334			28
ONYX ENERGY, LLC	MCCOMAS SURFACE NO.1	S00401808	2.5 MILES NORTHWEST OF MONTCALM					334			28
ONYX ENERGY, LLC	APOLLO SURFACE MINE	S00401911	2.8 MILES NORTHEAST OF ANAWALT	17	329	52,235	123,890	334			24
ONYX ENERGY, LLC	PUNCHEONCAMP SURFACE	S00402309	1.8 MILES NORTHEAST OF ANAWALT					318			24
PANTHER CREEK MINING LLC	SAMPLES MINE	S00302390A	ESDKALE, WV	135	286	343,317	677,359	84	1		20
PEERLESS EAGLE COAL CO.	LILLY FORK SURFACE	S00302193	HUTCHINSON BRANCH / RT. 39 GILBOA					80			34
PIONEER FUEL CORPORATION	EWING FORK NO. 1	S00301803A	PAX,WV	113	125	132,541	400,346	167			10
POCAHONTAS COAL COMPANY, LLC	TC HW 1 DEVILS FORK	S00300711	3.2 MILES SOUTHWEST OF RHODELL, WV ALO					311			41
POCAHONTAS COAL COMPANY, LLC	DEVILS FORK HWM #2	S00301013	1.8 MILES SOUTH OF RHODELL WV ALONG CO	14	50	5,994	24,009	341			41
POCAHONTAS COAL COMPANY, LLC	BECKLEY HIGHWALL 2	S00301508	1.8 MILES SOUTHEAST OF ODD, WV ALONG C					311			41
POCAHONTAS COAL COMPANY, LLC	TOMMY CREEK MINE S.	S00302009	3 MILES SOUTHEAST OF RHODELL WV ALONG					334			41
POCAHONTAS COAL COMPANY, LLC	DEVILS BACKBONE	S00302102	1.86 MILES NORTHEAST OF JOSEPHINE ALON	7	138	13,137	41,219	334			41
POCAHONTAS COAL COMPANY, LLC	TOMMY CREEK HIGHWALL	S00302203A	3884 ODD RD., JOSEPHINE, WV					341			41
POWDERMILL PROCESSING, INC.	NO. 1	S00502708A	GLEN HAYES	8	140	9,743	16,268	84			50
POWELLTON COAL COMPANY, L.L.C.	BRIDGE FORK NO. 1	S00300400	SWISS, WEST VIRGINIA					168			10
PREMIUM ENERGY LLC	NO. 10	S00501501A	DINGESS WV	5	137	8,006	89,557	156			23
PREMIUM ENERGY, LLC	SURFACE MINE NO. 3	S00400400A	WHARNCIFFE WV	3	178	4,050		156			30
PREMIUM ENERGY, LLC	SURFACE MINE NO. 2	S00502099A	WHARNCIFFE WV	3	178	3,479		156			23
PREMIUM ENERGY, LLC	HIGHWALL MINER #11	S0401197-B	TWIN STAR'S MINE PROPERTY					175			24
PRIME PROCESSING, INC.	ECKMAN COMPLEX HAURD	O00000381	ECKMAN					998			24
PRINCESS POLLY ANNA & JCT ENT	NO.1 SURFACE MINE	S00300212	OFF ANJAN ROAD TO BIG MOUNTAIN ROAD A	13	254	26,343	68,200	285			13
PRINCESS POLLYANNA COAL CO.INC	NO.1 SURFACE MINE	S0300212-B	BIG MOUNTAIN RD, RUPERT WV 25984					285			13
PRITCHARD MINING CO., INC.	FOUR MILE MINE	S00300796B	HERNSHAW, WV	2	165	2,854		121			20
PRITCHARD MINING CO., INC.	DRY BRANCH NO. 1	S00301400	EAST BANK, WEST VIRGINIA	2	44	762		76			20
PRITCHARD MINING CO., INC.	LENS CK NO.1 PIT #2	S00302693	HERNSHAW					121			20
RAMACO RESOURCES, LLC	RAM SURFACE MINE # 1	S00500713	7.1 MILES NORTHEAST OF VERNER	39	65	21,828	40,272	157			23
RAVEN CREST CONTRACTING LLC	BOONE NORTH NO. 3	S00500906	ASHFORD HILL ROAD, ASHFORD WV					121			3
RAVEN CREST CONTRACTING, LLC	BOONE NORTH NO. 2	S00500803A	ASHFORD HILL RD ASHFORD WV	47	287	126,551	558,872	137			3
RED OAK INC.	SCARLET REFUSE	R00501296A	SCARLET ROAD	4	97	2,970	49,001	999			30
REPUBLIC ENERGY, LLC	EMPIRE SURFACE	S00300599C	NEAR SKITTER CREEK	17	61	9,880	29,991	111			10
REPUBLIC ENERGY, LLC	REPUBLIC SURFACE	S00302195A	NEAR SKITTER CREEK	149	66	86,680	280,449	84			10
RESERVE RESOURCE PARTNERS, INC	LOWER MUDDLETY #1	S00011685A	CALVIN, WV					84			34
RESERVE RESOURCE PARTNERS, INC	MUDDLETY SURFACE 1	S00300407	CALVIN, WV					84			34
RESERVE RESOURCE PARTNERS, INC	PEERLESS NO1 SURFACE	S00301611						157			34
RESERVE RESOURCE PARTNERS, INC	LOWER MUDDLETY #2	S00306386C	CALVIN, WV					76			34
RESERVE RESOURCE PARTNERS, INC	SURGACAMP SURFACE	Z00005981	TIOGA, WV					84			34
REVELATION ENERGY, LLC	S11 KEYSTONE SURFACE	S00300499A	ON RUSH CREEK AT MARMET, WV	1	64	780		111			20
REVELATION ENERGY, LLC	KD SURFACE MINE NO 2	S00300609A	ON LEFT FORK OF RUSH CREEK AT MARMET V	1	129	3,320		111			20
REVELATION ENERGY, LLC	S7 SURFACE MINE	S00303991A	PAX, WEST VIRGINIA	1	129	2,540		252	1		10
ROCKWELL MINING LLC	GLANCY SURFACE MINE	S00400508A	NEAR BALD KNOB	60	232	131,470	393,291	111		2	3
ROCKWELL MINING,LLC	EAGLE SURFACE MINE	S00500613	4619 BOLT RD. 2.0 MILES FROM RT. 99 IN	7	212	14,232	85,803	176			55
RUM CREEK COAL SALES, LLC	CAMP BRANCH MINE	S00501390B	ETHEL	3	35	1,197		80			23

RUM CREEK COAL SALES, LLC	ANNA BRANCH SURFACE	S00502493	ETHEL WV					87		23
SCJL CO-LEASING CORP. INC.	LAURITA MINE # 1	S00200111	EVERVILLE	2	173	1,558	10,846	36		31
SEMINOLE WV MINING COMPLEX LLC	SYCAMORE SOUTH EXT.	S00304191C	RT 61 TO ARMSTRONG CREEK RD., NEAR MON	38	244	77,157	263,767	121		10
SHANCOAL SERVICES, LLC	SKYWAY II MINE	S0401809-A	CAPLES	5	330	4,138	9,666	293		24
SIMMONS FORK MINING, INC.	EWING FORK NO. 1	S00301803	PAX, WEST VIRGINIA	102	207	197,799	622,718	170		41
SKYWAY STRIP, INC.	SKYWAY III MINE	S00301912	NEAR SUPERIOR	11	218	21,254	14,496	293		24
SKYWAY STRIP, INC.	SKYWAY II MINE	S00400909	NEAR CAPLES					293		24
SOUTH FORK COAL CO., LLC	BLUE KNOB SURFACE	S00300511	9598 COLD KNOB ROAD RICHWOOD, WV 2626	44	273	110,844	216,993	285		13
SOUTH FORK COAL CO., LLC	LOST FLAT SURFACE	S00303393B	11710 COLD KNOB ROAD, RICHWOOD, WV 25	26	62	12,610	57,551	311		13
SOUTHEASTERN COAL, INC.	GEMINI SURFACE MINE	S0300812-A	2.8 MILES NORTHWEST OF MATOKA ON CO. R	2	65	1,122	13,968	334		55
SOUTHEASTERN COAL, INC.	MCCOMAS NO.1 AUGER	S0400409-A	MONTCALM, WV	2	16	300	3,688	334		24
SOUTHEASTERN LAND, LLC	FOLA COAL SURFACE	S00201293A	RT. 16 FOLA ROAD 2.3 MILES SE OF BICKM	7	187	18,127		84		8
SOUTHEASTERN LAND, LLC	TWIN BRANCH NO. 1	S00500402A	0.85 MILES NORTH FROM US-119 ON LITTLE	95	73	62,270	335,827	111		30
SOUTHEASTERN LAND, LLC	MINWAY SURFACE NO. 1	S00506291C	LAUREL BR RD OFF MINGO CO RT 3/5	27	293	71,492	256,688	111	1	30
SOUTHEASTERN LAND, LLC	TWIN BR. SURFACEMINE	S0500402-A	0.85 MILES NORTH FROM US 119 ON LITTLE	88	224	184,884	1,079,177	111		30
SPARTAN MINING CO, LLC dba MAM	BIG CREEK # 2	S00304589D	NEAR BOOMER, WV	4	127	9,412	74,924	103		10
SPARTAN MINING COMPANY, LLC	MAMMOTH COAL CO.	S00000684A	NEAR MONTGOMERY, ROUTE 60					103		20
STOLLINGS TRUCKING CO., INC.	SURFACE NO. 4	S00500502	LOWES MOUNTAIN					103		23
SUPERIOR PROCESSING, INC.	REFUSE OPERATION	O00400601A	SUPERIOR					999		24
TEN-A-COAL COMPANY	CHEIFTON MINE #1	S00200511	CHEIFTON-COAL DISTRICT					36		17
TWIN STAR MINING, LLC. BUL	L CREEK NO. 1 S00	401197 BU	LL CREEK HURLEY VA	5	15	8	7,690	175		24
TYLER MORGAN, LLC	FOUR MILE FORK NO. 2	S00300405	FOUR MILE CREEK STANDARD, WEST VIRGINI					87		20
WARRIOR ENERGY RESOURCES LLC	SEWELL VALLEY #2	S00301114	ONE MILE WEST OF BELLBURN, WV	6	225	3,484	6,145	285		13
WARRIOR ENERGY RESOURCES LLC	SEWELL VALLEY #1	S00302013	ONE MILE WEST OF BELLBURN, WV	6	330	12,419	10,910	275		13

## 2017 DIRECTORY OF SURFACE MINE ADDRESSES

ADMINISTRATIVE SERVICES INC.  
AUGER #2  
PO BOX 4321  
CHARLESTON WV 25364-0000  
S0507586-A

ADMINISTRATIVE SERVICES, INC.  
AUGER #3 LONG FLAME  
P.O. BOX 4321  
CHARLESTON WV 25364-0000  
S0300405-C

ADMINISTRATIVE SERVICE INC.  
AUGER #1  
PO BOX 4321  
CHARLESTON WV 25364-0000  
S0501506-A

ALEX ENERGY, LLC  
EDWIGHT SURFACE MINE  
P.O. BOX 457  
WHITESVILLE WV 25209-0000  
S00301299A

ALEX ENERGY, LLC  
NO. 1 SURFACE MINE  
2691 LITTLE BIRCH ROAD  
SUTTON WV 26601-0000  
S00301391A

ALLEY TRUCKING, LLC  
SALEM AUGER #41  
P O BOX 47  
BELFRY KY 41514-0000  
S0502799-B

AMERICAN BIT. POWER PART. L.P.  
BARRACKVILLE SURFACE  
P.O. BOX 159  
GRANT TOWN WV 26574-0000  
S00200904

AMERICAN BITUMINOUS POWER PTR.  
FEDERAL #1 REFUSE  
P. O. BOX 159  
GRANT TOWN WV 26574-0000  
O00000583A

AMERICAN BITUMINOUS POWER PTR.  
BARRACKVILLE  
P. O. BOX 159  
GRANT TOWN WV 26574-0000  
O00100399

AMERICAN BITUMINOUS POWER PTR.  
POWER PLANT  
P. O. BOX 159  
GRANT TOWN WV 26574-0000  
R00103888A

APPALACHIAN HIGHWALL MINING  
DANIEL HOLLOW SURFAC  
PO BOX 708  
SALYERSVILLE KY 41465-0000  
O0501604-C

ARGUS ENERGY WV LLC  
COPLEY TRACE SURFACE  
P. O. BOX 190  
LOVELY KY 41231-0000  
S00502797A

ARGUS ENERGY WV, LLC  
TRI-COUNTY NO. 2  
P O BOX 190  
LOVELY KY 41231-0000  
S00501900B

AWARD DEVELOPMENT, LLC  
WILDCAT 2 SURFACE  
3429 SPRINGLAKE DRIVE  
LEXINGTON KY 40517-0000  
S00301606

AWARD DEVELOPMENT, LLC  
LONGBOTTOM SURFACE  
3429 SPRINGLAKE DRIVE  
LEXINGTON KY 40519-0000  
S00302107

AWARD DEVELOPMENT, LLC  
TWILIGHT SURFACE  
3429 SPRINGLAKE DRIVE  
LEXINGTON KY 40517-0000  
S0502396-A

BANDMILL COAL, LLC  
BANDMILL SURFACE  
P. O. BOX 1076  
HOLDEN WV 25625-1076  
S00500194A

BAY STAR COAL CO., INC.  
NEWHALL SUR. MINE #2  
P.O. BOX 1084  
BLUEFIELD VA 24605-0000  
S00401311

BIG FORK DEVELOPMENT CO., INC.  
DEVILS BACKBONE HWM1  
151 BREED LOVE LANE  
JULIAN WV 25529-0000  
S0302012-B

BLACK HAWK MINING INC.  
RALPH SIX  
221 CREEK RD.  
RURAL VALLEY PA 16249-0000  
S0200810-A

BLACK HAWK MINING INC.  
BARRACKVILLE SURFACE  
221 CREEK RD.  
RURAL VALLEY PA 16249-0000  
S0200904-D

BLACK STORM ENERGY, LLC  
AMONATE AUGER II  
2590 US HWY. 23 SOUTH  
PIKEVILLE KY 41501-0000  
S0400403-E

BLACK WATER INC.  
BLACK WATER AUGER #1  
P.O. BOX 207  
LEWISBURG WV 24901-0000  
S0300314-C

BLACK WATER, INC.  
SEWELL VALLEY #1  
P.O. BOX 207  
LEWISBURG WV 24901-0000  
S0302013-A

BLUESTONE COAL CORP.  
RED FOX SURFACE MINE  
P.O. BOX 2178  
BEAVER WV 25813-2178  
S00007282A

BROOKS RUN MINING COMPANY, LLC  
SEVEN PINES  
2691 LITTLE BIRCH ROAD  
SUTTON WV 26601-0000  
S00201002

BRUSHY FORK, LLC  
BRUSHY FORK SURFACE  
PO BOX 3698  
CHARLESTON WV 25336-0000  
S00200110

BUNDY AUGER MINING, INC.  
SHM 52 HIGHWALL  
2005 WEBSTER ROAD  
SUMMERSVILLE WV 26651-0000  
S0301013-A

## 2017 DIRECTORY OF SURFACE MINE ADDRESSES

BUNDY AUGER MINING, INC.  
SHM52 HIGHWALL MINER  
2005 WEBSTER ROAD  
SUMMERSVILLE WV 26651-0000  
S0302012-C

CAM MINING, LLC  
GRAPEVINE EAST SURFA  
P O BOX 1169  
PIKEVILLE KY 41502-0000  
S0500707-A

CAM MINING, LLC  
REMINING NO. 3  
P O BOX 1169  
PIKEVILLE KY 41502-0000  
S0501404-A

CAM MINING, LLC  
GRAPEVINE SOUTH SUR  
P O BOX 1169  
PIKEVILLE KY 41502-0000  
S0501901-C

CARETTA MINERALS, LLC  
RED ASH HIGHWALL #1  
119 APPALACHIAN DRIVE  
BECKLEY WV 25801-0119  
S00302011

CEDAR BRANCH MINING, LLC.  
NO.1  
PO BOX 224  
HANOVER WV 24839-0000  
S00303512

CENTRAL APPALACHIA MINING LLC  
REMINING 3 POND CK  
P O BOX 1169  
PIKEVILLE KY 41502-0000  
S00501012

CENTRAL APPALACHIA MINING, LLC  
GRAPEVINE EAST SURFA  
P O BOX 1169  
PIKEVILLE KY 41502-0000  
S00500707

CENTRAL APPALACHIA MINING, LLC  
MILL SEAT SURF MINE  
P O BOX 1169  
PIKEVILLE KY 41502-0000  
S00500811

CENTRAL APPALACHIA MINING, LLC  
REMINING NO. 3  
P O BOX 1169  
PIKEVILLE KY 41502-0000  
S00501404

CENTRAL APPALACHIA MINING, LLC  
GRAPEVINE SOUTH SURF  
P. O. BOX 1169  
PIKEVILLE KY 41502-0000  
S00501901

CENTRAL APPALACHIA MINING, LLC  
GRAPEVINE FORK SURF  
P.O. BOX 1169  
PIKEVILLE KY 41502-0000  
S00502508

CHAFIN BRANCH COAL CO.  
SNAP CREEK NO. 1  
3228 SUMMIT SQ PL STE 180  
LEXINGTON KY 40509-0000  
S00501396A

CHAFIN BRANCH COAL CO., LLC  
PETE BRANCH SURFACE  
3228 SUMMIT SQ PL STE 180  
LEXINGTON KY 40509-0000  
S00500808

CHESTNUT LAND HOLDINGS, LLC  
DALTON BR. REFUSE IMP  
P.O. BOX 1085  
BECKLEY WV 25802-1085  
S0021483F

CLINE & SON STONE & GRAVEL  
FRASURE CREEK NO. 7  
PO BOX 374  
GILBERT WV 25621-0000  
S0400500-D

CLINE & SON STONE & GRAVEL  
FALCON NO. 2 CONTOUR  
PO BOX 374  
GILBERT WV 25621-0000  
S0501309-C

CM ENERGY OPERATIONS, LP  
COAL MT. #1 SURFACE  
200 GEORGE ST. SUITE 4  
BECKLEY WV 25801-0000  
S00402096A

COAL CREEK ENERGY, LLC  
PEERLESS NO1 SURFACE  
9005 WEBSTER RD SUITE A  
SUMMERSVILLE WV 26651-0000  
S0301611-A

COAL RIVER MINING, LLC  
MINE NO. 6A  
P O BOX 79  
ALUM CREEK WV 25003-0000  
S000500812

COAL RIVER MINING, LLC  
MINE NO. 6  
P O BOX 79  
ALUM CREEK WV 25003-0000  
S00504090

COAL-MAC LLC  
HOLDEN NO. 22 SURF.  
PO BOX 1050  
HOLDEN WV 25625-0000  
S00500395B

COMMONWEALTH MINING, LLC  
HWM #36  
330 HARPER PARK DR. STE E  
BECKLEY WV 25801-0000  
S0300514-C

COMMONWEALTH MINING, LLC  
HWM #36  
330 HARPER PARK DR., STE E  
BECKLEY WV 25801-0000  
S0301507-B

CONSOL OF KENTUCKY, INC.  
TWIN BRANCH SURFACE  
P.O. BOX 76  
NAUGATUCK WV 25685-0000  
S00500402

CORNERSTONE LABOR SERVICES, INC  
COAL MT. #1 SUR.MINE  
200 GEORGE ST STE 4  
BECKLEY WV 25801-2644  
S402096A-A

COVINGTON COAL COMPANY LLC  
COVINGTON COAL #1MIN  
PO BOX C  
MARMET WV 25365-0000  
S00501702A

D. & L. COAL CO., INC.  
JONES REMINE  
3924 BERYL RD.  
KEYSER WV 26726-0000  
S00200906



## 2017 DIRECTORY OF SURFACE MINE ADDRESSES

DENALI ENERGY GROUP, LLC  
WVA-A2 REPUBLIC  
P.O. BOX 249  
STANVILLE WV 41659-0000  
S300101A-A

DENALI ENERGY GROUP, LLC  
WVA-A1  
P.O. BOX 249  
STANVILLE KY 41659-0000  
S301006A-A

DENALI ENERGY GROUP, LLC  
WVA-A2 REPUBLIC SUR  
P.O. BOX 249  
STANVILLE KY 41659-0000  
S302195A-A

DENALI ENERGY GROUP, LLC  
WVA-A3 (ALLOY)  
P.O. BOX 249  
STANVILLE KY 41659-0000  
S302605A-B

DFM COAL LLC  
PATTON 11 SURFACE  
P O BOX 27  
WHARNCLIFFE WV 25651-0000  
S00400401B

DYNAMIC ENERGY, INC.  
COAL MTN. NO. 1 SURF  
P.O. BOX 2178  
BEAVER WV 25832-2178  
S00402096

EAGLE CREEK MINING CO LLC  
DANIEL HOLLOW SURF  
PO BOX 1200  
ROBINSON CREEK KY 41560-0000  
O0501604-B

EAGLE CREEK MINING, LLC  
GARLAND SURFACE MINE  
P.O. BOX 1200  
ROBINSON CREEK KY 41560-1200  
S0400507-C

EAGLE CREEK MINING, LLC  
EAGLE CREEK #10 MINE  
P.O. BOX 1200  
ROBINSON CREEK KY 41560-1200  
S0500613-A

EAGLE CREEK MINING, LLC  
SPRUCE NO. 1 MINE  
P. O. BOX 1200  
ROBINSON CREEK KY 41560-0000  
S0501397-A

EAGLE CREEK MINING, LLC  
EAGLE CREEK NO. 5  
P O BOX 1200  
ROBINSON CREEK KY 04156-0000  
S508187B-A

ED COAL, INC.  
BRIAR MOUNTAIN MINE  
PO BOX 900  
SANDY HOOK KY 41171-0900  
S0302005-A

ELK RUN COAL CO INC DBA REPUB  
EMPIRE  
4101 SLATE DRIVE  
SCARBRO WV 25917-0000  
S00300599B

ELK RUN COAL CO INC DBA REPUB  
REPUBLIC ENERGY  
4101 SLATE DR  
SCARBRO WV 25917-0000  
S00302195

ELK RUN COAL CO., LLC  
BLACK CASTLE NO. 4  
PO BOX 1098  
HOLDEN WV 00002-5625  
S00507586

ERP ENVIRONMENTAL FUND INC.  
SURFACE MINE 45  
P O BOX 305  
MADISON WV 25130-0000  
S00500207A

ERP ENVIRONMENTAL FUND INC.  
WEST RIDGE SURFACE  
P O BOX 305  
MADISON WV 25130-0000  
S00500396B

ERP ENVIRONMENTAL FUND INC.  
GUYAN  
P O BOX 305  
MADISON WV 25130-0000  
S00500701B

ERP ENVIRONMENTAL FUND INC.  
CALLISTO  
PO BOX 305  
MADISON WV 25130-0000  
S00500900A

ERP ENVIRONMENTAL FUND INC.  
HILLFORK  
PO BOX 305  
MADISON WV 25130-0000  
S00502799A

ERP ENVIRONMENTAL FUND INC.  
CHESTNUT OAK  
P O BOX 305  
MADISON WV 25130-0000  
S00503308A

ERP ENVIRONMENTAL FUND, INC.  
ERP CABIN CREEK  
P.O. BOX 305  
MADISON WV 25130-0000  
S00302490A

EXTRA ENERGY INC.  
TEA BRANCH SUR. MINE  
640 CLOVER DEW DAIRY RD.  
PRINCETON WV 24740-0000  
S0400811-A

EXTRA ENERGY, INC  
HIGHWALL MINER NO.2  
640 CLOVER DEW DAIRY RD.  
PRINCETON WV 24740-0000  
S0400609-C

EXTRA ENERGY, INC.  
GRAY HAWK SUR. MINE  
640 CLOVER DEW DAIRY RD.  
PRINCETON WV 24740-0000  
S00300414

EXTRA ENERGY, INC.  
RED HAWK SURFACE  
640 CLOVER DEW DAIRY ROAD  
PRINCETON WV 24740-0000  
S00400307

EXTRA ENERGY, INC.  
EASTER RIDGE SURFACE  
640 CLOVER DEW DAIRY RD.  
PRINCETON WV 24740-0000  
S00400509

EXTRA ENERGY, INC.  
STATE LINE SURFACE  
640 CLOVERDEW DAIRY ROAD  
PRINCETON WV 24740-0000  
S00400609

## 2017 DIRECTORY OF SURFACE MINE ADDRESSES

EXTRA ENERGY, INC.  
ECKMAN #2 STRIP  
640 CLOVERDEW DAIRY ROAD  
PRINCETON WV 24740-0000  
S00400705

EXTRA ENERGY, INC.  
DRY BRANCH SURFACE  
640 CLOVERDEW DAIRY ROAD  
PRINCETON WV 24740-0000  
S00400709

EXTRA ENERGY, INC.  
ECKMAN #1 SURFACE MN  
640 CLOVERDEW DAIRY ROAD  
PRINCETON WV 00002-4740  
S00401096B

EXTRA ENERGY, INC.  
CACTUS RIDGE  
640 CLOVERDEW DAIRY ROAD  
PRINCETON WV 24740-0000  
S00401999B

EXTRA ENERGY, INC.  
HIGHWALL MINER NO.1  
640 CLOVER DEW DAIRY RD.  
PRINCETON WV 24740-0000  
S0400811-C

EXTRA ENERGY, INC.  
LOW GAP SURFACE MINE  
640 CLOVER DEW DAIRY ROAD  
PRINCETON WV 24740-0000  
S0401509-A

EXTRA ENERGY, INC.  
DAN'S BRANCH SURFACE  
640 CLOVER DEW DAIRY RD.  
PRINCETON WV 24740-0640  
S00400809

FOLA COAL COMPANY, LLC  
SURFACE MINE # 1  
P.O. BOX 180  
BICKMORE WV 25019-0000  
S00301393

FRASURE CREEK MINING, LLC  
SURFACE MINE NO. 5  
PO BOX 100  
OAK HILL WV 25901-0000  
S00301601

FRASURE CREEK MINING, LLC  
FRASURE CREEK NO. 7  
PO BOX 100  
OAK HILL WV 25901-0000  
S00400500

FRASURE CREEK MINING, LLC  
FALCON 2 CONTOUR  
PO BOX 100  
OAK HILL WV 25901-0000  
S00501309

FRASURE CREEK MINING, LLC  
MINE NO. 4  
PO BOX 100  
OAK HILL WV 25901-0000  
S00502201A

G & R AUGERING, INC.  
AUGER # 1  
P. O. BOX 585  
GILBERT WV 25621-0000  
S0302005-B

G. S. ENERGY, LLC  
GARLAND SURFACE MINE  
P.O. BOX 31  
WHEELING WV 26003-0031  
S00400507

GMAX, INC.  
SPICE CREEK STRIP  
1 CARBON CENTER SUITE 501  
CHESAPEAKE WV 25315-0000  
S00401110

GME MINING & RECLAMATION, INC.  
ATWELL BR.SUR.MINE  
HC 32 BOX 588  
CARETTA WV 24892-0588  
S0401711-A

GREENBRIER MINERALS, LLC  
TONY'S FORK SURFACE  
PO BOX 446  
MAN WV 25635-0000  
S00503395C

GREENBRIER MINERALS, LLC  
POLLOCK KNOB  
100 BILL BAKER WAY  
BECKLEY WV 25801-0000  
S0300314-A

GREENBRIER MINERALS, LLC  
KUHN RIDGE SURFACE  
100 BILL BAKER WAY  
BECKLEY WV 25801-0000  
S0300514-B

GREENBRIER MINERALS, LLC  
MIDLAND TRAIL #1 SUR  
100 BILL BAKER WAY  
BECKLEY WV 25801-0000  
S0301507-D

GREENBRIER SMOKELESS COAL  
BUCK LILLY SURFACE  
100 BILL BAKER WAY  
BECKLEY WV 25801-0000  
S00300805

GREENBRIER SMOKELESS COAL, LLC  
POLLOCK KNOB  
100 BILL BAKER WAY  
BECKLEY WV 25801-0000  
S00300314

GREENBRIER SMOKELESS COAL, LLC  
KUHN RIDGE SURFACE  
100 BILL BAKER WAY  
BECKLEY WV 25801-0000  
S00300514

HAMPDEN COAL, LLC  
POUND MILL SURFACE  
3228 SUMMIT SQ PL STE 180  
LEXINGTON KY 40509-0000  
S00501110

HENDRICKSON EQUIPMENT, INC  
WVA NO. 1  
PO BOX 249  
STANVILLE KY 41659-0000  
S502708A-A

HIGHLAND MINING COMPANY  
WEST FORK SURFACE  
P O BOX 1097  
HOLDEN WV 25625-0000  
S00501306A

HIGHLAND MINING COMPANY  
REYLAS SURFACE  
P O BOX 1097  
HOLDEN WV 25625-0000  
S00501506

HIGHLAND MINING COMPANY  
ROCKHOUSE BRANCH SUR  
P O BOX 1097  
HOLDEN WV 25625-0000  
S00501798A

## 2017 DIRECTORY OF SURFACE MINE ADDRESSES

HIGHLAND MINING COMPANY  
TRACE FORK SURFACE  
P O BOX 1097  
HOLDEN WV 25625-0000  
S00505489B

HOLY SMOKE COAL, LLC  
KELLY HOLLOW  
PO BOX 284  
HOLDEN WV 25625-0000  
P00061000

ICG EASTERN, LLC  
BIRCH RIVER  
P.O. BOX 1019  
COWEN WV 26206-0000  
S00201492A

ICG EASTERN, LLC  
BEARPEN SURFACE MINE  
P.O. BOX 1019  
COWEN WV 26206-0000  
S00300507

INDEPENDENCE COAL CO., LLC  
RED CEDAR SURFACE  
782 ROBINSON CREEK RD  
MADISON WV 25130-0000  
S00503097A

INDEPENDENCE COAL CO., LLC  
WEST CAZY SURFACE  
782 ROBINSON CREEK ROAD  
MADISON WV 25130-0000  
S00503195A

INDEPENDENCE COAL COMPANY LLC  
TWILIGHT MTR/PROGRES  
782 ROBINSON CREEK ROAD  
MADISON WV 25130-0000  
S00502396

JMAC LEASING, INC.  
BRIAR MOUNTAIN  
P.O. BOX 900  
SANDY HOOK KY 41171-0000  
S00302005

JMAC LEASING, INC.  
#1 SURFACE MINE  
PO BOX 900  
SANDY HOOK KY 41171-0900  
S00401499

JUSTICE HIGHWALL MINING, INC.  
NO.2 CONTOUR & AUGER  
PO BOX 1085  
BECKLEY WV 25801-1085  
S00401301B

JUSTICE LOW SEAM MINING, INC  
BISHOP SURFACE MINE  
PO BOX 2178  
BEAVER WV 25813-2178  
S00400311

KENTUCKY FUEL CORPORATION  
TAMS OPERATION  
P.O. BOX 2178  
BEAVER WV 25813-0000  
S00300998B

KENTUCKY FUEL CORPORATION  
EAST GULF SURFACE  
P.O. BOX 2178  
BEAVER WV 25813-0000  
S00301809

KENTUCKY FUEL CORPORATION  
WV-3 SURFACE MINE  
PO BOX 2178  
BEAVER WV 25813-2178  
S00501300B

KENTUCKY FUEL CORPORATION  
THREE MARIE MINE  
P.O. BOX 2178  
BEAVER WV 25813-0000  
S0301411-A

LEXINGTON COAL COMPANY, LLC  
NO.1 SURFACE MINE  
P.O. BOX 299  
SIDNEY KY 41564-0000  
S00301391B

LEXINGTON COAL COMPANY, LLC  
LILLY FORK SURFACE  
P.O. BOX 299  
SIDNEY KY 41564-0000  
S00302193A

LEXINGTON COAL COMPANY, LLC  
BIG CREEK #2 SURFACE  
P.O. BOX 299  
SIDNEY KY 41564-0000  
S00302605B

LEXINGTON COAL COMPANY, LLC  
NORTH SURFACE MINE  
PO BOX 299  
SIDNEY KY 41564-0000  
S00501306B

LEXINGTON COAL COMPANY, LLC  
WHITE FLAME SURFACE  
PO BOX 299  
SIDNEY KY 41564-0000  
S00501501B

LEXINGTON COAL COMPANY, LLC  
SUPERIOR SURFACE  
PO BOX 299  
SIDNEY KY 41564-0000  
S00501798B

LEXINGTON COAL COMPANY, LLC  
TWILIGHT MTR/PROGRES  
PO BOX 299  
SIDNEY KY 41564-0000  
S00502396A

LITTLE BEN TRUCKING, INC.  
ATWELL BRANCH SURFAC  
P.O. BOX 202  
BARTLEY WV 24813-0202  
S00401711

LITTLE SEAM MINING CO., INC.  
NEWHALL SUR. MINE #2  
P.O. BOX 588  
CARETTA WV 24892-0588  
S0401311-A

LONG FLAME COAL CORP  
LONG FLAME NO. 3  
P O BOX 3301  
CHARLESTON WV 25333-0000  
S0502301-A

LONG FLAME COAL CORP.  
4 MILE SURFACE #2  
P.O. BOX 3301  
CHARLESTON WV 25333-0000  
S0300405-B

LONG FLAME COAL CORP.  
BIG CREEK NO. 2 SUR.  
P.O. BOX 3301  
CHARLESTON WV 25333-0000  
S302605A-A

LONG FLAME COAL CORPORATION  
KUHN RIDGE  
PO BOX 3301  
CHARLESTON WV 25333-0000  
S0300514-A

## 2017 DIRECTORY OF SURFACE MINE ADDRESSES

LONG FLAME COAL CORPORATION  
MIDLAND TRAIL SUR. 1  
PO BOX 3301  
CHARLESTON WV 25333-0000  
S0301507-C

LP MINERAL, LLC  
GRANT TOWN BLENDING  
317 CLEVELAND AVE  
FAIRMONT WV 26554-0000  
O000583A-C

LP MINERAL, LLC  
HUMPHREY NO. 7  
317 CLEVELAND AVENUE  
FAIRMONT WV 26554-0000  
O00102292A

LP MINERAL, LLC  
BARRACKVILLE REFUSE  
317 CLEVELAND AVE.  
FAIRMONT WV 26554-0000  
O0100399-F

LP MINERAL, LLC  
RALPH SIX  
317 CLEVELAND AVE.  
FAIRMONT WV 26554-0000  
S00200810

LP MINERAL, LLC  
BARRACKVILLE SURFACE  
317 CLEVELAND AVE.  
FAIRMONT WV 26554-0000  
S0200904-C

MARFORK COAL COMPANY  
SLIP RIDGE CONTOUR  
P.O. BOX 457  
WHITESVILLE WV 25209-0000  
S00300809

MARFORK COAL COMPANY, INC  
WORKMAN SURFACE MINE  
4101 SLATE DRIVE  
SCARBRO WV 25917-0000  
S00300208

MARFORK COAL COMPANY, INC  
BEE TREE SURFACE  
P.O. BOX 457  
WHITESVILLE WV 25209-0000  
S00301004

MARION DOCKS, INC.  
LANTZ MINE  
200 CHAPEL BROOK DR.  
BRIDGEPORT WV 26330-0000  
S00201910

MIDLAND TRAIL RESOURCES, LLC  
MIDLAND TRAIL MINE 1  
100 BILL BAKER WAY  
BECKLEY WV 25801-0000  
S00301507

MINGO LOGAN COAL, LLC  
DANIEL HOLLOW SURF.  
P O BOX E  
SHARPLES WV 00002-5183  
O000501604

MINGO LOGAN COAL, LLC  
SPRUCE NO. 1 MINE  
PO BOX E  
SHARPLES WV 25183-0000  
S00501397

MINGO LOGAN COAL, LLC  
BEECH CREEK SURFACE  
PO BOX E  
SHARPLES WV 25183-0000  
S00508187B

MONUMENT MINING, INC.  
PUNCHEONCAMP SURFACE  
PO BOX 198  
PREMIER WV 24878-0198  
S0402309-A

NEEDMORE MINING, LLC  
FALL ROCK MINE NO. 8  
42 PERSINGER RD  
SCARBRO WV 25917-0000  
S00301711

NEWGATE DEVELOPMENT OF BECKLEY  
THREE MARIE MINE  
P.O. BOX 2178  
BEAVER WV 25813-0000  
S00301411

ONYX ENERGY, LLC  
GEMINI HAULROAD  
PO BOX 5650  
PRINCETON WV 24740-5650  
O00303312

ONYX ENERGY, LLC  
GEMINI SURFACE MINE  
P.O. BOX 5650  
PRINCETON WV 24740-5650  
S00300812

ONYX ENERGY, LLC  
SURFACE MINE NO. 1  
P.O. BOX 1363  
PRINCETON WV 24740-1363  
S00400197C

ONYX ENERGY, LLC  
WEYANOKE SURFACE  
P.O. BOX 5650  
PRINCETON WV 24740-5650  
S00400409

ONYX ENERGY, LLC  
MCCOMAS POINT SURF.  
P.O. BOX 1363  
PRINCETON WV 24740-1363  
S00400807

ONYX ENERGY, LLC  
MCCOMAS SURFACE NO.1  
P.O. BOX 5650  
PRINCETON WV 24740-5650  
S00401808

ONYX ENERGY, LLC  
APOLLO SURFACE MINE  
P.O. BOX 5650  
PRINCETON WV 24740-5650  
S00401911

ONYX ENERGY, LLC  
PUNCHEONCAMP SURFACE  
P.O. BOX 5650  
PRINCETON WV 24740-5650  
S00402309

PANTHER CREEK MINING LLC  
SAMPLES MINE  
3228 SUMMIT SQ PL STE 180  
LEXINGTON WV 40509-0000  
S00302390A

PEERLESS EAGLE COAL CO.  
LILLY FORK SURFACE  
2691 LITTLE BIRCH ROAD  
SUTTON WV 26601-0000  
S00302193

PIONEER FUEL CORPORATION  
EWING FORK NO. 1  
4101 SLATE DRIVE  
SCARBRO WV 25917-0000  
S00301803A

## 2017 DIRECTORY OF SURFACE MINE ADDRESSES

POCAHONTAS COAL COMPANY, LLC TC HW 1 DEVILS FORK 109 APPALACHIAN DRIVE BECKLEY WV 25801-0000 S00300711	POCAHONTAS COAL COMPANY, LLC DEVILS FORK HWM #2 109 APPALACHIAN DRIVE BECKLEY WV 25801-0000 S00301013	POCAHONTAS COAL COMPANY, LLC BECKLEY HIGHWALL 2 109 APPALACHIAN DRIVE BECKLEY WV 25801-0000 S00301508	POCAHONTAS COAL COMPANY, LLC TOMMY CREEK MINE S. 109 APPALACHIAN DRIVE BECKLEY WV 25801-0000 S00302009
POCAHONTAS COAL COMPANY, LLC DEVILS BACKBONE 109 APPALACHIAN DRIVE BECKLEY WV 25801-0000 S00302012	POCAHONTAS COAL COMPANY, LLC TOMMY CREEK HIGHWALL 109 APPALACHIAN DRIVE BECKLEY WV 25801-0000 S00302203A	POWDERMILL PROCESSING, INC. NO. 1 31 EMERALD LANE LOUISA KY 41230-0000 S00502708A	POWELLTON COAL COMPANY, L.L.C. BRIDGE FORK NO. 1 P.O. BOX 180 BICKMORE WV 25019-0000 S00300400
PREMIUM ENERGY LLC NO. 10 P O BOX 1097 HOLDEN WV 25625-0000 S00501501A	PREMIUM ENERGY, LLC SURFACE MINE NO. 3 PO BOX 1097 HOLDEN WV 25625-0000 S00400400A	PREMIUM ENERGY, LLC SURFACE MINE NO. 2 P.O. BOX 1097 HOLDEN WV 25625-0000 S00502099A	PREMIUM ENERGY, LLC HIGHWALL MINER #11 P.O. BOX 1097 HOLDEN WV 25625-1097 S0401197-B
PRIME PROCESSING, INC. ECKMAN COMPLEX HAURD 640 CLOVER DEW DAIRY ROAD PRINCETON WV 24740-0640 O00000381	PRINCESS POLLY ANNA & JCT ENT NO. 1 SURFACE MINE P.O. BOX 886 LEWISBURG WV 24901-0000 S00300212	PRINCESS POLLYANNA COAL CO.INC NO. 1 SURFACE MINE P.O. BOX 886 LEWISBURG WV 24901-0000 S0300212-B	PRITCHARD MINING CO., INC. FOUR MILE MINE P. O. BOX 3311 CHARLESTON WV 25333-0000 S00300796B
PRITCHARD MINING CO., INC. DRY BRANCH NO. 1 P. O. BOX 3311 CHARLESTON WV 25333-0000 S00301400	PRITCHARD MINING CO., INC. LENS CK NO.1 PIT #2 P.O. BOX 3311 CHARLESTON WV 25333-0000 S00302693	RAMACO RESOURCES, LLC RAM SURFACE MINE # 1 PO BOX 219 VERNER WV 25650-0000 S00500713	RAVEN CREST CONTRACTING LLC BOONE NORTH NO. 3 1295 ASHFORD HILL ROAD ASHFORD WV 25009-0000 S00500906
RAVEN CREST CONTRACTING, LLC BOONE NORTH NO. 2 1295 ASHFORD HILL ROAD ASHFORD WV 25009-0000 S00500803A	RED OAK INC. SCARLET REFUSE P O BOX 284 HOLDEN WV 25625-0000 R00501296A	REPUBLIC ENERGY, LLC EMPIRE SURFACE 4101 SLATE DRIVE SCARBRO WV 25917-0000 S00300599C	REPUBLIC ENERGY, LLC REPUBLIC SURFACE 4101 SLATE DRIVE SCARBRO WV 25917-0000 S00302195A
RESERVE RESOURCE PARTNERS, INC LOWER MUDDLETY #1 314 THOMPSON AVE. OAK HILL WV 25901-0000 S00011685A	RESERVE RESOURCE PARTNERS, INC MUDDLETY SURFACE 1 314 THOMPSON AVE OAK HILL WV 25901-0000 S00300407	RESERVE RESOURCE PARTNERS, INC PEERLESS NO1 SURFACE 314 THOMPSON AVE. OAK HILL WV 25901-0000 S00301611	RESERVE RESOURCE PARTNERS, INC LOWER MUDDLETY #2 314 THOMPSON AVE. OAK HILL WV 25901-0000 S00306386C

## 2017 DIRECTORY OF SURFACE MINE ADDRESSES

RESERVE RESOURCE PARTNERS, INC  
SUGARCAMP SURFACE  
314 THOMPSON AVE  
OAK HILL WV 25901-0000  
Z00005981

ROCKWELL MINING LLC  
GLANCY SURFACE MINE  
3228 SUMMIT SQUARE PLACE  
LEXINGTON KY 40509-0000  
S00400508A

SCJL CO-LEASING CORP. INC.  
LAURITA MINE # 1  
356 ROTARY ST.  
MORGANTOWN WV 26505-0000  
S00200111

SKYWAY STRIP, INC.  
SKYWAY III MINE  
P.O. BOX 770  
BLUEFIELD WV 24701-0000  
S00301912

SOUTHEASTERN COAL, INC.  
GEMINI SURFACE MINE  
342 CHADWICK DRIVE  
TAZEWELL VA 24651-0000  
S0300812-A

SOUTHEASTERN LAND, LLC.  
MINWAY SURFACE NO. 1  
PO BOX 9  
NAUGHATUCK WV 25685-0000  
S00506291C

STOLLINGS TRUCKING CO., INC.  
SURFACE NO. 4  
P. O. BOX 328  
MT. GAY WV 25637-0000  
S00500502

REVELATION ENERGY, LLC  
S11 KEYSTONE SURFACE  
P.O. BOX 249  
STANVILLE KY 41659-0000  
S00300499A

ROCKWELL MINING,LLC  
EAGLE SURFACE MINE  
3228 SUMMIT SQ.PL STE.180  
LEXINGTON KY 40509-0000  
S00500613

SEMINOLE WV MINING COMPLEX LLC  
SYCAMORE SOUTH EXT.  
1345 ELKRIDGE ROAD  
POWELLTON WV 25161-0000  
S00304191C

SKYWAY STRIP, INC.  
SKYWAY II MINE  
P.O. BOX 770  
BLUEFIELD WV 24701-0770  
S00400909

SOUTHEASTERN COAL, INC.  
MCCOMAS NO.1 AUGER  
342 CHADWICK DR.  
TAZEWELL VA 24651-0000  
S0400409-A

SOUTHEASTERN LAND, LLC.  
TWIN BR. SURFACEMINE  
PO BOX 9  
NAUGHATUCK WV 25685-0000  
S0500402-A

SUPERIOR PROCESSING, INC.  
REFUSE OPERATION  
P.O. BOX 770  
BLUEFIELD WV 24701-0770  
O00400601A

REVELATION ENERGY, LLC  
KD SURFACE MINE NO 2  
P.O. BOX 249  
STANVILLE KY 41659-0000  
S00300609A

RUM CREEK COAL SALES, LLC  
CAMP BRANCH MINE  
P. O. BOX 1096  
HOLDEN WV 25625-0000  
S00501390B

SHANCOAL SERVICES, LLC  
SKYWAY II MINE  
PO BOX 1478  
GILBERT WV 25621-0000  
S0401809-A

SOUTH FORK COAL CO., LLC  
BLUE KNOB SURFACE  
1295 ASHFORD HILL RD  
ASHFORD WV 25009-0000  
S00300511

SOUTHEASTERN LAND, LLC  
FOLA COAL SURFACE  
P.O. BOX 190  
LOVELY KY 41231-0000  
S00201293A

SPARTAN MINING CO, LLC dba MAM  
BIG CREEK # 2  
2691 LITTLE BIRCH ROAD  
SUTTON WV 26601-0000  
S00304589D

TEN-A-COAL COMPANY  
CHIEFTON MINE #1  
252 ISAAC CREEK RD.  
CLARKSBURG WV 26301-0000  
S00200511

REVELATION ENERGY, LLC  
S7 SURFACE MINE  
P.O. BOX 249  
STANVILLE KY 41659-0000  
S00303991A

RUM CREEK COAL SALES, LLC  
ANNA BRANCH SURFACE  
P. O. BOX 1097  
HOLDEN WV 25625-0000  
S00502493

SIMMONS FORK MINING, INC.  
EWING FORK NO. 1  
4101 SLATE DR.  
SCARBRO WV 25917-0000  
S00301803

SOUTH FORK COAL CO., LLC  
LOST FLAT SURFACE  
1295 ASHFORD HILL RD  
ASHFORD WV 25009-0000  
S00303393B

SOUTHEASTERN LAND, LLC  
TWIN BRANCH NO. 1  
PO BOX 9  
NAUGHATUCK WV 25685-0000  
S00500402A

SPARTAN MINING COMPANY, LLC  
MAMMOTH COAL CO.  
P.O. BOX 150  
CANNELTON WV 25036-0000  
S00000684A

TWIN STAR MINING, LLC.  
BULL CREEK NO. 1  
P.O. BOX 1097  
HOLDEN WV 25625-1097  
S00401197

**2017 DIRECTORY OF SURFACE MINE ADDRESSES**

FOUR MILE FORK NO. 2  
P.O. BOX 3301  
CHARLESTON WV 25333-0000  
S00300405

SEWELL VALLEY #2  
111 FREEPORT RD  
PITTSBURGH PA 15215-0000  
S00301114

SEWELL VALLEY #1  
111 FREEPORT ROAD  
PITTSBURGH PA 15215-0000  
S00302013

2017 WEST VIRGINIA DIRECTORY OF QUARRY OPERATIONS

COUNTY	COMPANY	MINE	GENERAL LOCATION	MATERIAL	EMP	DAYS	HOURS	PRODUCTION	INJ	FAT
BERKELEY	ARGOS USA LLC	MARTINSBURG	1/2 MILE SOUTH OF MARTINSBURG	LIMESTONE	15	168	13,270	681,910		
BERKELEY	CONTINENTAL BRICK COMPANY	MARTINSBURG PLANT	3 MI. WEST OF I-81 ON SR 9	CLAY, SHALE	2	55	1,049	29,309		
BERKELEY	INWOOD QUARRY, INC.	INWOOD	INWOOD	LIMESTONE	12	106	688	171,685		
BERKELEY	NORTH MOUNTAIN SHALE LLC	CARR QUARRY	NEAR GERRARDSTOWN, WV	CLAY, SHALE	2	124	479	8,025		
GRANT	FAIRFAX MATERIALS, INC.	CABINS QUARRY	RT.55 CABINS, WV	LIMESTONE						
GRANT	FAIRFAX MATERIALS, INC.	OURS QUARRY	1996 MORGENTOWN ROAD	LIMESTONE	7	97	13,710	173,445		
GRANT	FAIRFAX MATERIALS, INC.	SCHERR QUARRY	686 OLD SCHERR ROAD	SHALE & SANDSTON	19	148	29,417	348,030		
GREENBRIER	APPALACHIAN AGGREGATES, LLC	LEWISBURG QUARRY	WILLIAMSBURG, WV	LIMESTONE	33	105	27,512	398,839		
GREENBRIER	BOXLEY AGGREGATES OF WV, L.L.C	LEWISBURG PLANT	ALTA	LIMESTONE	33	59	14,163	193,621		
GREENBRIER	R. B. S., INC.	GREYSTONE QUARRY	UNUS ROAD FRANKFORD	LIMESTONE	13	249	30,493	463,853		
GREENBRIER	R. B. S., INC.	SAVANNAH LANE QUARRY	NEAR FRANKFORD	LIMESTONE						
JEFFERSON	MILLVILLE QUARRY, INC.	MILLVILLE QUARRY	MILLVILLE	LIMESTONE	36	148	38,067	1,220,222		
LOGAN	JAUNT, INC.	CHAPMANVILLE QUARRY	SAWMILL ROAD AT CHAPMANVILLE	SANDSTONE	2	177	2,288	21,684		
LOGAN	PATTERSON EXCAVATING CO.	PATTERSON QUARRY	RT 44/5 PINE CREEK OMAR	SANDSTONE	5	41	1,084	65,800		
MCDOWELL	MT. VIEW RESOURCES, INC.	QUARRY NO. 1	1.5 MILES SOUTH OF THORPE	SANDSTONE						
MARION	SUNSHINE RECLAMATION, INC.	HOGGLICK QUARRY	340 HOGGLICK HOLLOW RD. FAIRMONT WV 265	GRAVEL	2	195	3,120	1,143		
MERCER	POUNDING MILL QUARRY	MERCER CRUSHED STONE	111 BLAKE HOLLOW RD. INGLESIDE	LIMESTONE	31	240	75,034	1,105,691		
MINERAL	FAIRFAX MATERIALS, INC.	SHORT GAP QUARRY	WAXLER RD. OFF 956 SHORT GAP, WV	LIMESTONE	10	184	20,008	299,328		
MONONGALIA	BUCKEYE STONE CORP.	BUCKEYE STONE CO.	RT 857	LIMESTONE	9	252	19,366	331,760		
MONONGALIA	DECKER'S CREEK LIMESTONE CO.	DECKERS CREEK MINE	RT 7 EAST	LIMESTONE	41	252	83,931	1,241,160		
MONONGALIA	GREER LIMESTONE CO.	GREER LIMESTONE MINE	RT. 7 EAST	LIMESTONE	81	252	178,834	2,138,867	2	
MONONGALIA	LAUREL AGGREGATES, INC.	CROOKED RUN	MAIDSVILLE - NEAR FORT MARTIN	LIMESTONE						
MONONGALIA	LP MINERAL, LLC	HUMPHREY QUARRY # 1	RT. 100, MAIDSVILLE, WV	LIMESTONE	43	316	36,493			
MORGAN	U. S. SILICA CO.	BERKELEY PLANT	2496 HANCOCK ROAD, BERKELEY SPRINGS, W	SANDSTONE	11	288	21,321	544,370		
PENDLETON	GREER INDUSTRIES INC.	GREER LIME COMPANY	NEAR SENECA ROCKS -- RIVERTON	LIMESTONE	55	253	33,750	887,456	1	
POCAHONTAS	APPALACHIAN AGGREGATES, LLC	MILL POINT QUARRY	MILL POINT, WV	LIMESTONE	9	45	10,443	148,730		
POCAHONTAS	BOXLEY AGGREGATES OF WV LLC	MILL POINT	RTS. 219 AND 39	LIMESTONE	9	35	6,067	84,768		
PRESTON	CRANESVILLE STONE, INC.	QUARRY	CRANESVILLE	SAND & LIMESTONE	11	243	24,177	215,406		
PRESTON	GREER INDUSTRIES, INC.	CHEAT RIVER	ROWLESBURG, WV	LIMESTONE	15	212	25,382	304,182		
RALEIGH	APPALACHIAN AGGREGATES, LLC	BECKLEY QUARRY	MT. HOPE, WV	SANDSTONE	15	94	19,391	215,483		
RALEIGH	BOXLEY AGGREGATES OF WV, L.L.C	BECKLEY PLANT	1700 SAND BRANCH ROAD, MT. HOPE, WV 2	SANDSTONE	15	54	9,316	125,413		
RALEIGH	NORTH STAR ONE, LLC	TOMMY CREEK QUARRY	NEAR RHODELL, WEST VIRGINIA	SANDSTONE						
RALEIGH	POCAHONTAS COAL COMPANY, LLC	TOMMY CREEK QUARRY	NEAR RHODELL, WEST VIRGINIA	SANDSTONE						
RANDOLPH	J. F. ALLEN CO.	AGGREGATES QUARRY	US ROUTE 33 ELKINS, WV 26241	LIMESTONE	31	198	64,625	624,855		
RANDOLPH	J. F. ALLEN CO.	MASHEY GAP QUARRY	KELLEY MOUNTAIN ROAD ELKINS, WV 26241	LIMESTONE	11	177	25,337	453,934		
RANDOLPH	J. F. ALLEN CO.	POND LICK QUARRY	US ROUTE 33 EST ELKINS, WV 26241 (NEA	LIMESTONE	1		479			
RANDOLPH	MEADOWS STONE & PAVING, INC.	MEADOWS STONE	MONTERVILLE, WV.	LIMESTONE	16	283	32,999	275,120		
RANDOLPH	SOUTHERN WV ASPHALT, INC.	KELLY MOUNTAIN	6.9 MILES EAST OF ELKINS ON OLD RT 33	LIMESTONE	13	245	21,227	385,554		
RITCHIE	MARTIN MARIETTA MATERIALS, INC	BURNING SPRINGS	OLD RT. 50, 15 MILES EAST OF PARKERSBU	LIMESTONE	27	194	45,671	426,988		
TUCKER	FAIRFAX MATERIALS, INC.	THOMAS QUARRY	RT. 219, THOMAS WV	SANDSTONE	9	121	17,230	109,318		
UPSHUR	NESCO, INC	LANE RIDGE QUARRY	SAGO BILL GROSE RD.	LIMESTONE	3	242	4,664	13,105		
WYOMING	B & L EXCAVATING CO., INC.	BOLT MOUNTAIN QUARRY	ROUTE 99 - 2.7 MILES NORTHWEST OF BOLT	SANDSTONE						



## 2017 DIRECTORY OF QUARRY ADDRESSES

ARGOS USA LLC  
MARTINSBURG  
1826 SOUTH QUEEN ST.  
MARTINSBURG WV 25401-0000  
Q00000583B

FAIRFAX MATERIALS, INC.  
CABINS QUARRY  
8490 GARRETT HIGHWAY  
OAKLAND MD 21550-0000  
Q00009573B

BOXLEY AGGREGATES OF WV, L.L.C  
LEWISBURG PLANT  
HC 40 BOX 49  
LEWISBURG WV 24901-0000  
Q00302393

JAUNT, INC.  
CHAPMANVILLE QUARRY  
P.O. BOX 626  
CHAPMANVILLE WV 25508-0000  
Q00502590

POUNDING MILL QUARRY  
MERCER CRUSHED STONE  
171 ST. CLAIR'S CROSSING  
BLUEFIELD VA 24605-0000  
Q00401296

GREER LIMESTONE CO.  
GREER LIMESTONE MINE  
P. O. BOX 1900  
MORGANTOWN WV 26507-1900  
Q00004674

GREER INDUSTRIES INC.  
GREER LIME COMPANY  
1088 GERM VALE LIMEST RD  
RIVERTON WV 26814-8573  
Q00203686A

CONTINENTAL BRICK COMPANY  
MARTINSBURG PLANT  
154 CHARLES TOWN ROAD  
MARTINSBURG WV 25405-0000  
Q00201099

FAIRFAX MATERIALS, INC.  
OURS QUARRY  
8490 GARRETT HIGHWAY  
OAKLAND MD 21550-0000  
Q00200399

R. B. S., INC.  
GREYSTONE QUARRY  
P.O. BOX 490  
WHITE SULPHUR SPRINGS WV 24986-  
Q00301687

PATTERSON EXCAVATING CO.  
PATTERSON QUARRY  
PO BOX 376  
MOUNT GAY WV 25637-0000  
Q00000684

FAIRFAX MATERIALS, INC.  
SHORT GAP QUARRY  
8490 GARRETT HIGHWAY  
OAKLAND MD 21550-0000  
Q00000383A

LAUREL AGGREGATES, INC.  
CROOKED RUN  
308 DENTS RUN RD  
MORGANTOWN WV 26501-0000  
Q00100996

APPALACHIAN AGGREGATES, LLC  
MILL POINT QUARRY  
2950 CHARLES AVE.  
DUNBAR WV 25064-0000  
Q00200698A

INWOOD QUARRY, INC.  
INWOOD  
P.O. BOX 65  
INWOOD WV 25428-0000  
Q00008973

FAIRFAX MATERIALS, INC.  
SCHERR QUARRY  
8490 GARRETT HIGHWAY  
OAKLAND MD 21550-0000  
Q00101891A

R. B. S., INC.  
SAVANNAH LANE QUARRY  
P.O. BOX 490  
WHITE SULPHUR SPGS. WV 24986-00  
Q00300490

MT. VIEW RESOURCES, INC.  
QUARRY NO. 1  
HC 32 BOX 588  
CARETTA WV 24821-0000  
Q00400103

BUCKEYE STONE CORP.  
BUCKEYE STONE CO.  
P. O. BOX 1900  
MORGANTOWN WV 26507-1900  
Q00102890

LP MINERAL, LLC  
HUMPHREY QUARRY # 1  
317 CLEVELAND AVE.  
FAIRMONT WV 26554-0000  
Q00201108

BOXLEY AGGREGATES OF WV LLC  
MILL POINT  
P.O. BOX 128  
HILLSBORO WV 24946-0000  
Q00200987C

NORTH MOUNTAIN SHALE LLC  
CARR QUARRY  
154 CHARLES TOWN RD.  
MARTINSBURG WV 25405-0000  
Q00200408

APPALACHIAN AGGREGATES, LLC  
LEWISBURG QUARRY  
2950 CHARLES AVE  
DUNBAR WV 25064-0000  
Q00302393A

MILLVILLE QUARRY, INC.  
MILLVILLE QUARRY  
57 BLAIR RD.  
HARPERS FERRY WV 25425-0000  
Q00200189

SUNSHINE RECLAMATION, INC.  
HOGLICK QUARRY  
413 W. CHURCH AVENUE  
MASONTOWN PA 15461-0000  
Q00103391B

DECKER'S CREEK LIMESTONE CO.  
DECKERS CREEK MINE  
P.O. BOX 1900  
MORGANTOWN WV 26507-1900  
Q00101792

U. S. SILICA CO.  
BERKELEY PLANT  
P.O. BOX 187  
BERKELEY SPRINGS WV 25411-0000  
Q00104091

CRANESVILLE STONE, INC.  
QUARRY  
P. O. BOX 318  
KINGWOOD WV 26537-0000  
Q00102492A

## 2017 DIRECTORY OF QUARRY ADDRESSES

GREER INDUSTRIES, INC.  
CHEAT RIVER  
P.O. BOX 1900  
MORGANTOWN WV 26507-1900  
Q00101892A

POCAHONTAS COAL COMPANY, LLC  
TOMMY CREEK QUARRY  
109 APPALACHIAN DRIVE  
BECKLEY WV 25801-0000  
Q00300305

MEADOWS STONE & PAVING, INC.  
MEADOWS STONE  
P.O BOX 10  
GASSAWAY WV 26624-0000  
Q00203586

NESCO, INC  
LANE RIDGE QUARRY  
709 MIDDLETOWN RD.  
FAIRMONT WV 26554-0000  
Q00200614

APPALACHIAN AGGREGATES, LLC  
BECKLEY QUARRY  
2950 CHARLES AVE  
DUNBAR WV 25064-0000  
Q00302286C

J. F. ALLEN CO.  
AGGREGATES QUARRY  
P.O. BOX 1602  
ELKINS WV 26241-0000  
Q00014575

SOUTHERN WV ASPHALT, INC.  
KELLY MOUNTAIN  
KELLY MOUNTAIN ROAD  
BOWDEN WV 26254-0000  
Q00200587A

B & L EXCAVATING CO., INC.  
BOLT MOUNTAIN QUARRY  
P.O. BOX 467  
LYNCO WV 24857-0467  
Q00400593

BOXLEY AGGREGATES OF WV, L.L.C  
BECKLEY PLANT  
1700 NORTH SANDBRANCH RD  
MT. HOPE WV 25880-0000  
Q00302286B

J. F. ALLEN CO.  
MASHEY GAP QUARRY  
P.O. BOX 1602  
ELKINS WV 26241-0000  
Q00201900

MARTIN MARIETTA MATERIALS, INC  
BURNING SPRINGS  
619 SAND HILL WAY  
PETROLEUM WV 26161-9503  
Q00100599

NORTH STAR ONE, LLC  
TOMMY CREEK QUARRY  
P. O. BOX 189  
RHODELL WV 25915-0000  
Q0300305-A

J. F. ALLEN CO.  
POND LICK QUARRY  
P. O. BOX 1602  
ELKINS WV 26241-0000  
Q00200902

FAIRFAX MATERIALS, INC.  
THOMAS QUARRY  
8490 GARRETT HIGHWAY  
OAKLAND MD 21550-0000  
Q00201186A

2017 WEST VIRGINIA DIRECTORY OF COAL HANDLING FACILITIES

TIPPLE ID	COMPANY	FACILITY	GENERAL LOCATION	EMP	INJ	FAT	CNTY
L00000935	ACI TYGART VALLEY	LEER PREP PLANT	GRAFTON	37			46
L00000918	ALEX ENERGY, INC.	MARMET DOCK	ONE MILE EAST	7			20
L00000402	AMHERST INDUSTRIES, INC.	CHELYAN-RIVER DOCK	NEAR CHELYAN, WV				20
L00000605	AMHERST INDUSTRIES, INC.	PORT AMHERST LOADING	CHEYLAN	2			20
L00000821	ARGUS ENERGY WV LLC	WAYNE COAL RIVER TER					50
L00000822	ARGUS ENERGY WV LLC	KIAH CREEK PREP. PL.					50
L00000909	ATLANTIC LEASECO LLC	COWEN LOADOUT	NEAR COWEN ON ERBACON ROAD	3			51
L00000949	BANDMILL COAL, LLC	RUM CREEK PREP PLANT	ETHEL	45	1		23
L00000619	BAY STAR COAL CO., INC.	BIG CRK./CL.&LOADOUT	NEAR CUCUMBER, WV	1			24
L00000988	BEN'S CREEK OPERATIONS WV LLC	GLEN ALUM PLANT	APPROX 2.16 MI NW OF WHARNCLIFFE PO OF				30
L00000369	BERYL COAL CO.	BERYL TIPPLE	BERYL	2			29
L00000970	BLACKHAWK RIVER LOGISTICS LLC	LITTLE CREEK DOCK	U.S. ROUTE 60 NEAR SHREWSBURY, WV	6			20
L00000967	BLUE CREEK MINING LLC	BLUE CREEK PREP	5 MILE HOLLOW CAMPBELLS CREEK, WV	45			20
D00011-824	BLUESTONE COAL CORPORATION	CLARK BRANCH HAUL RD	BRIDGE STREET KEYSTONE WV	15			24
L00000827	BROOKS RUN MINING COMPANY, LLC	NO. 1 PREP. PLANT	MISSOURI RUN	59			51
L00000761	C C COAL COMPANY	EAST BANK DOCK	1005 W.FIRST ST., EAST BANK, WV				20
L00000933	CAM MINING LLC	TUG FORK PREP PLANT	550 GRAPEVINE FORK	8			30
L00000947	CARETTA MINERALS, LLC	CARETTA PREP. PLANT	NEAR CARETTA, MCDOWELL COUNTY, WV	8			24
L00000840	CARTER ROAG COAL CO.	STAR BRIDGE PLANT	NEAR THE COMMUNITY OF MILL CREEK	12			42
L00000768	CEREDO SYNFUEL LLC	CEREDO SYNFUEL PLANT	MOUTH OF TWELVEPOLE CREEK ON RT. 60	15			50
L00000738	CHICOPEE COAL COMPANY, INC	OMEGA PREP. PLANT	2 MILE E. OF LIZEMORES, WV	8			8
L00000985	CM ENERGY FACILITIES, LP	COAL MT LOADOUT	COAL MT.,WV	6			55
L00000813	COAL-MAC LLC	RAGLAND LOADOUT	PINE CREEK	20			30
L00000820	COAL-MAC LLC	NO. 22 PREP. PLANT	PINE CREEK	10			23
L00000693	COALBURG CORP.	COALBURG DOCK	RT 61 S, KANAWHA RIVER MI. 75 CABIN CR	2			20
L00000057	CONSOLIDATION COAL CO.	AMONATE PREP PLANT	NEAR BERWIND, WV 24815	2			24
L00000905	CORESCO, LLC	PREP. PLANT	MAIDSVILLE, WV	42	1		31
L00001005	CYRUS RIVER TERMINAL LLC	CYRUS RIVER TERMINAL		6			50
L00000942	D&L COAL COMPANY, INC.	ROSTOSKY JOB	WV ROUTE 42/4,PINNACLE RD. ELK GARDEN,	2			29
L00000779	DELBARTON MINING COMPANY, LLC	DELBARTON PLANT	ETHEL WV	45			23
L00000914	DOCKS CREEK, LLC	DOCKS CREEK, LLC	BIG SANDY RIVER SOUTH OF CEREDO, WV	35			50
L00001007	EAGLE CREEK MINING, LLC	SNAP CREEK LOADOUT	RICH CREEK RD NEAR LYBURN (MAN) WV	4			30
L00000796	ELK RUN COAL CO., LLC	HOMER III PROCESSING	20578 DANIEL BOONE PARKWAY PEYTONA WV	20			3
L00000083	ELK RUN COAL CO., LLC.	CHESS COAL PROC. PL.	LITTLE ELK CREEK-MAIN ELK RUN PROPERTY	36			3
L00000630	ELK RUN COAL CO., LLC.	BLUE PENNANT TRANSFE	BLUE PENNANT HOLLOW - COUNTY ROUTE 3				3
L00000745	ELK RUN COAL CO., LLC.	BLACK CASTLE STOKER	2.5 MILES NW OF WILLIAMS MTN.				3
L00000793	ENDURANCE MINING COMPANY	WEST CAZY LOADOUT	4.5 MILES NW OF CLOTHIER POST OFFICE				3
L00000971	ERP ENVIRONMENTAL FUND INC.	LITTLE WHITE OAK	BLAIR				23
L00000972	ERP ENVIRONMENTAL FUND INC.	79 BETH STAION PLANT	DANVILLE				3
L00000650	FOLA COAL CO., INC.	PEACH ORCHARD PREP.	JEFFERSON DIST. ST. RT. 16	43			34
L00000804	FOLA COAL COMPANY, LLC	WINOC PREP. PLANT	HENRY, WV				8
L00000864	FRASURE CREEK MINING, LLC	PREP PLANT P-2	KINCAID	26			10
L00000865	FRASURE CREEK MINING, LLC	HUGHES CK. TERM. P-4	HUGHESSTON	3			20
L00000889	FRASURE CREEK MINING, LLC	GLENCO LOAD-OUT	KINCAID WEST VIRGINIA	3			10
L00000649	GOALS COAL CO.	NO. 10 PREP PLANT	RT 3 NEAR SUNDAIL	21			41
L00000945	GREENBRIER MINERALS, LLC	MNTEER POCAHONTAS 1	ANJEAN ROAD, WV	6			13
L00000946	GREENBRIER MINERALS, LLC	MTNEER NO 1 PREP	ANJEAN ROAD, WV	26			13
L00000957	GREENBRIER MINERALS, LLC	ELKCLICK LOADOUT	2.0 MILES EAST OF LORADO WV	13			23
L00000958	GREENBRIER MINERALS, LLC	SAUNDERS PREP PLANT	2.0 MILES EAST OF LORADO	37			23
L00000965	GUYANDOTTE MINING LLC	FANCO PLANT/ LOADOUT	RT 80 NEAR GILBERT WV	4	2		30
L00000927	HAMPDEN COAL CO., LLC	MINGO NO. 1	DONALDSON BRANCH NEAR HAMPDEN, WV	15			30
L00000928	HAMPDEN COAL CO., LLC	MINGO NO. 2	RT. 80 NEAR WEST GILBERT, WV	4			30
L00000929	HAMPDEN COAL CO., LLC	MINGO NO. 3	RT. 80 NEAR WEST GILBERT, WV	2			30
L00000814	HERNDON PROCESSING CO., LLC	KEYSTONE NO. 2 PLANT	RT 10 (1) MILE SOUTH OF HERNDON				55
L00000901	ICG BECKLEY, LLC	BECKLEY POCAHONTAS	ECCLES, WV	29			41
L00000853	ICG EASTERN, LLC	BIRCH RIVER	COWEN, WEST VIRGINIA	30			51
L00000854	ICG EASTERN, LLC	BIRCH RIVER LOADOUT	COWEN, WEST VIRGINIA	4			51
L00000960	JUSTICE LOW SEAM MINING, INC.	JC"JIM"JUSTICE II PP	ON ROUTE 16 NEAR BISHOP, VA	20		1	24
L00000966	KANAWHA EAGLE MINING, LLC	SOUTH HOLLOW PLANT	LEFT FORK OF JOES CREEK-COMFORT WV	65	1		3
L00000590	KANAWHA RIVER TERMINALS, INC.	MARMET DOCK	BELLE	10			20
L00000899	KANAWHA RIVER TERMINALS, LLC	QUINCY DOCK	QUINCY, WV	35	1		20
L00000906	KANAWHA RIVER TERMINALS, LLC	CEREDO DOCK	100 MAIN STREET & RIVER FRONT STREET,	63			50
L00000815	KEPLER PROCESSING CO., LLC	KEPLER NO. 1 P.P.	3 MILES WEST OF PINEVILLE, WV ON RT. 9	32			55
L00000374	KEYSTONE SERVICE IND., INC.	PREP PLANT	KEYSTONE, WV OFF OF RT. 52				24
L00000727	KINGSTON PROCESSING, INC.	KINGSTON PLANT	NEAR KINGSTON,WV	37	1		10
L00000801	LAW RIVER CO., LLC	CROWN HILL DOCK	RT. 61, CROWN HILL, WV	7			20
L00000100	LEXINGTON COAL COMPANY, LLC	DINGESS PROCESSING	DINGESS WV				30
L00000100	LEXINGTON COAL COMPANY, LLC	STIRRAT PREP PLANT	NEAR GLEN ALUM WV				30
L000001002	LEXINGTON COAL COMPANY, LLC	ALLOY PREPARATION					10
L00000989	LEXINGTON COAL COMPANY, LLC	ROCKSPRING PLANT	EAST LYNN WV	3			50
L00000990	LEXINGTON COAL COMPANY, LLC	BLACK BEAR PREP PLNT	NEAR GLEN ALUM WV				30
L00000991	LEXINGTON COAL COMPANY, LLC	FEATS LOADOUT	NEAR GLEN ALUM	2			30
L00000994	LEXINGTON COAL COMPANY, LLC	CHESTERFIELD PREP PL	782 ROBINSON CREEK				3
L00000995	LEXINGTON COAL COMPANY, LLC	LAUREL LOADOUT	2 MILES WEST OF CHAPMANVILLE ON RT. 10				23
L00000996	LEXINGTON COAL COMPANY, LLC	LIBERTY PROCESSING	RT 26 VAN				3
L00000997	LEXINGTON COAL COMPANY, LLC	SPOUSE CREEK PREP	4 MILES NORTH OF MATEWAN				30
L00000998	LEXINGTON COAL COMPANY, LLC	TALON LOADOUT	RT. 26 VAN				3

L00001002	LEXINGTON COAL COMPANY, LLC	ALLOY PREPARATION	2.5 MILES EAST OF BOOMER, WV				10
L00001003	LEXINGTON COAL COMPANY, LLC	FORK CREEK PREP PLAN	LONG SHOAL RD OFF 119	3			3
L00001004	LEXINGTON COAL COMPANY, LLC	SPRUCE LAUREL PREP	9 MILES OFF RT 17 ON RT 28 LAUREL RD				3
L00001006	LEXINGTON COAL COMPANY, LLC	NO. 1. PREP PLANT	2095 CAMP CREEK ROAD				34
L00000817	LITWAR PROCESSING CO., LLC	LITWAR PREP. PLANT	LITWAR	4			24
L00000646	MARFORK COAL COMPANY, LLC	MARFORK PROCESSING	COUNTY RT 3/1 NEAR PETTUS	75			41
L00000393	MARION DOCKS, INC.	MARION DOCKS	1246 MONG. RIVER	2			25
L00000976	MARSHALL COUNTY COAL COMPANY	MARSHALL CO. LOADOUT	RT. 2; 4 MILES SOUTH OF MOUNDSVILLE ON	20			26
L00000873	METTIKI COAL WV, LLC	MOUNTAIN VIEW	6 MILES NORTHEAST OF DAVIS WV	42			47
L00000846	MINGO LOGAN COAL, LLC	CARDINAL PREP. PLANT	SHARPLES	28			23
L00000704	NAVARO MINING, INC.	VENUS LOADOUT	GARY				24
L00000919	NUFAC MINING COMPANY, INC.	K-2 PLANT	TOP OF BURKES MOUNTAIN ROAD	20			55
L00000790	ORCHARD COAL CO., INC.	CRAB ORCHARD TIPPLE	CRAB ORCHARD, WEST VIRGINIA				41
L00000968	PANTHER CREEK MINING LLC	WET BRANCH PLANT	WET BRANCH ROAD, DRY BRANCH, WV	58			20
L00000969	PANTHER CREEK MINING, LLC	TOMS FORK PLANT/LDOT	DAWES, WV	39			20
L00000682	PERFORMANCE COAL COMPANY LLC	UBBM LOADOUT	RT. 3 NEAR MONTCOAL	3			41
L00000828	PINNACLE MINING CO., LLC	PINNACLE PREP PLANT	ROUTE 12/3 OF STATE ROUTE 16	45	3		55
L00000916	POCAHONTAS COAL COMPANY LLC	AFFINITY PREP. PLANT	AFFINITY ROAD MIDWAY, WV	27			41
L00000860	POCAHONTAS COAL COMPANY, LLC	EAST GULF PREP PLANT	6001 COAL CITY ROAD, RHODELL, WV				41
L00000979	POWER MOUNTAIN CONTURA, LLC	POWER MOUNTAIN PROC	OFF ROUTE 39 NUMBER 4 JERRY FORK ROAD	16	2		34
L00000837	PRIME PROCESSING, INC.	ECKMAN (DANS BR) LO	ECKMAN	12			24
L00000838	PRIME PROCESSING, INC.	ROADFORK LOADOUT	NEAT GARY 14 MOUNTAIN	9			24
L00000975	PRIME PROCESSING, INC.	ECKMAN PLANT	ECKMAN, WV	36			24
L00000987	QUINWOOD COAL COMPANY, LLC	QUINWOOD PREP. PLANT	NEAR CARL, WV	7			34
L00000802	RADERS RUN MINING, LLC	NO. 1 PREP. PLANT	NEAR RUPERT, WV	9			13
L00000984	RAMACO RESOURCES, LLC	ELK CREEK PREP PLANT	3 MILES NORTHEAST OF VERNER	40			23
L00000871	RAVEN CREST CONTRACTING, LLC	BOONE NORTH PREP. PL	ASHFORD HILL ROAD ASHFORD WV	10			3
L00000626	RAW COAL MINING CO., INC.	GARY NO. 9 LOADOUT	NEAR GARY, WV				24
L00000952	REMINGTON, LLC	REMINGTON PREP PLANT	4.5 MILES WEST ON COAL FORK RD., FROM				20
L00000993	REPUBLIC ENERGY, LLC	PAX LOAD OUT	PAX, WV	7			10
L00000986	RESERVE RESOURCE PARTNERS, INC	GAULEY EAGLE PREP					34
L00000863	RIVER POINT, LLC	RIVER POINT DOCK	MARMET, WV	11			20
L00000923	ROARING CREEK COAL CO., LLC	PREP. PLANT/LOADOUT	NEAR COMMUNITY OF ELLAMORE				42
L00000962	ROCKWELL MINING LLC	ROCK LICK PREP PLANT	POND FORK RD OFF OF RT 85	34	2		3
L00000963	ROCKWELL MINING LLC	HARRIS PREP PLANT	NEAR BALD KNOB	8			3
L00000964	ROCKWELL MINING LLC	WELLS PREP PLANT	RT 85 NEAR WHARTON WV	35			3
L00000978	ROCKWELL MINING LLC	COW CREEK COAL BLEND	COW CREEK ROAD OF POND FORK ROAD				3
L00000977	SEMINOLE WV MINING COMPLEX, LLC	MAPLE PREPARATION	RT. 61 TO ARMSTRONG CREEK RD., NEAR MO	13	1		10
L00000992	SEWELL MOUNTAIN COAL CO., LLC	MEADOW PLANT	LOOKOUT, WV				10
L00000938	SOUTH FORK COAL COMPANY, LLC	CLEARCO PREP & LDOUT	2352 CLEARCO ROAD RUPERT, WV	6			13
L00000980	SOUTHEASTERN LAND, LLC.	MILLER CREEK PREP PL	1.5 MI UP BIG BR OF STATE ROUTE 65 NEA				30
L00000841	SPARTAN MINING COMPANY, LLC	PLANT&RIVER LOADOUT	NEAR CANNELTON	40			20
L00000932	SPARTAN MINING COMPANY, LLC	PINEVILLE PROCESSING	MARIANNA WV	4			55
L00000944	STAR SERVICES, LLC	SWITCHBACK LOADOUT	1.6 MILES NORTHEAST OF ANAWALT	3			24
L00000845	STARVAGGI INDUSTRIES, INC.	HALF MOON PREP PLANT	WEIRTON, WV	1			5
L00000839	SUPERIOR PROCESSING, INC.	SUPERIOR PREP PLANT	SUPERIOR 1 MILE SOUTH OF WELCH ON US R	21			24
L00000226	TERRY EAGLE COAL CO. L.L.C.	NO. 1 PREP PLANT	DRENNEN				34
L00000896	TUNNEL RIDGE, LLC	PREP. PLANT	BATTLE RUN ROAD	44	1		35
L00000687	VANTAGE MINING CO.	LOADOUT	CRUM				50
L00000936	VINDEX ENERGY CORPORATION	VINDEX PREP PLANT	RT. 42 SOUTH MT. STORM WV 26739	3			12
L00000974	VINDEX ENERGY CORPORATION	DOBBIN RIDGE PREP	200 BUFFALO COAL RD. MT. STORM WV 2673	3			12
L00000955	WEST FORK COAL, LLC	F7 PREP PLANT	GORDON WV	5			3
L00000878	WEST VIRGINIA MINE POWER, INC.	MIDLAND TRAIL PLANT	ROCKCLIFF ROAD	14			13
L00000879	WEST VIRGINIA MINE POWER, INC.	MIDLAND TRAIL LOAD	ROCK CLIFF ROAD	3			13
L00000849	WESTWOOD MINING, INC.	NO. 6 LOADOUT	ELBERT				24
L00000890	WOLF RUN MINING COMPANY	BECKLEY POCAHONTAS	ECCLES, WV				41
L00000866	WOLF RUN MINING LLC	SENTINEL PREP PLANT	NORTH OF PHILIPPI, WV	27	1		1
L00000867	WOLF RUN MINING LLC	SAWMILL RUN P/P	1.5 MILES WEST OF TALLMANSVILLE, WV	3			49
L00000954	WV COAL RECLAMATION CO., LLC	BTM CRK REPROCESSING	NEAR KEYSTONE , WV MCDOWELL COUNTY				24
L00000999	WWMV, LLC	VENTURA PREP PLANT	SLAUGHTER CREEK ROAD, CHELYAN, WV	4			20
L00000808	XMV, INC.	NO. 31 LOADOUT	BERWIND, WV				24
L00000811	XMV, INC.	NO. 8 LOADOUT	RT. 13/3 0.4 MILES SE OF ELBERT, WV		1		24
L00000812	XMV, INC.	BLACK WOLF WASHER/LO	NEAR SKYGUSTY				24

## 2017 DIRECTORY OF COAL HANDLING FACILITIES ADDRESSES

ACI TYGART VALLEY  
LEER PREP PLANT  
1200 TYGART DRIVE  
GRAFTON WV 26354-0000  
L00000935

ARGUS ENERGY WV LLC  
WAYNE COAL RIVER TER  
P. O. BOX 190  
LOVELY KY 41231-0000  
L00000821

BAY STAR COAL CO., INC.  
BIG CRK./CL.&LOADOUT  
P.O. BOX 1084  
BLUEFIELD VA 24605-0000  
L00000619

BLUE CREEK MINING LLC  
BLUE CREEK PREP  
3228 SUMMIT SQ PL STE 180  
LEXINGTON WV 40509-0000  
L00000967

CAM MINING LLC  
TUG FORK PREP PLANT  
PO BOX 1169  
PIKEVILLE KY 41502-0000  
L00000933

CHICOPEE COAL COMPANY, INC  
OMEGA PREP. PLANT  
P.O BOX 3112  
CHARLESTON WV 25331-0000  
L00000738

ALEX ENERGY, INC.  
MARMET DOCK  
782 ROBINSON CREEK ROAD  
MADISON WV 25130-0000  
L00000918

ARGUS ENERGY WV LLC  
KIAH CREEK PREP. PL.  
P O BOX 190  
LOVELY KY 41231-0000  
L00000822

BEN'S CREEK OPERATIONS WV LLC  
GLEN ALUM PLANT  
13905 MACCORKLE AVE SE  
CHARLESTON WV 25315-0000  
L00000988

BLUESTONE COAL CORPORATION  
CLARK BRANCH HAUL RD  
PO BOX 1085  
BECKLEY WV 25802-1085  
D00011-82A

CARETTA MINERALS, LLC  
CARETTA PREP. PLANT  
119 APPALACHIAN DRIVE  
BECKLEY WV 25801-0119  
L00000947

CM ENERGY FACILITIES, LP  
COAL MT LOADOUT  
200 GEOGRE ST. SUITE 4  
BECKLEY WV 25801-0000  
L00000985

AMHERST INDUSTRIES, INC.  
CHELYAN-RIVER DOCK  
PORT AMHERST  
CHARLESTON WV 25306-0000  
L00000402

ATLANTIC LEASECO LLC  
COWEN LOADOUT  
323 FAIRVIEW HEIGHTS ROAD  
SUMMERSVILLE WV 26651-0000  
L00000909

BERYL COAL CO.  
BERYL TIPPLE  
RT.6 BOX 6192  
KEYSER WV 26726-0000  
L00000369

BROOKS RUN MINING COMPANY, LLC  
NO. 1 PREP. PLANT  
2691 LITTLE BIRCH ROAD  
SUTTON WV 26601-0000  
L00000827

CARTER ROAG COAL CO.  
STAR BRIDGE PLANT  
HC 58 BOX 200  
MILL CREEK WV 26280-0000  
L00000840

COAL-MAC LLC  
RAGLAND LOADOUT  
P. O. BOX 1050  
HOLDEN WV 25625-0000  
L00000813

AMHERST INDUSTRIES, INC.  
PORT AMHERST LOADING  
PORT AMHREST  
CHARLESTON WV 25306-0000  
L00000605

BANDMILL COAL, LLC  
RUM CREEK PREP PLANT  
P O BOX 1076  
HOLDEN WV 25625-0000  
L00000949

BLACKHAWK RIVER LOGISTICS LLC  
LITTLE CREEK DOCK  
3228 SUMMIT SQ PL STE 180  
LEXINGTON KY 40509-0000  
L00000970

C C COAL COMPANY  
EAST BANK DOCK  
1500 NORTH BIG RUN ROAD  
ASHLAND KY 41102-0000  
L00000761

CEREDO SYNFUEL LLC  
CEREDO SYNFUEL PLANT  
1550 C STREET & RT. 60  
CEREDO WV 25507-0000  
L00000768

COAL-MAC LLC  
NO. 22 PREP. PLANT  
P. O. BOX 1050  
HOLDEN WV 25625-0000  
L00000820

## 2017 DIRECTORY OF COAL HANDLING FACILITIES ADDRESSES

COALBURG CORP.  
COALBURG DOCK  
P.O. BOX 430  
CABIN CREEK WV 25035-0000  
L00000693

CONSOLIDATION COAL CO.  
AMONATE PREP PLANT  
P. O. BOX 14  
AMONATE VA 24601-0014  
L00000057

CORESCO, LLC  
PREP. PLANT  
966 CRAFTS RUN ROAD  
MAIDESVILLE WV 26541-0000  
L00000905

CYRUS RIVER TERMINAL LLC  
CYRUS RIVER TERMINAL  
PO BOX 464  
KENOVA WV 25330-0000  
L00001005

D&L COAL COMPANY, INC.  
ROSTOSKY JOB  
RT. 6 BOX 6192  
KEYSER WV 26726-0000  
L00000942

DELBARTON MINING COMPANY, LLC  
DELBARTON PLANT  
P. O. BOX 1076  
HOLDEN WV 25625-0000  
L00000779

DOCKS CREEK, LLC  
DOCKS CREEK, LLC  
P O BOX 250  
CEREDO WV 25507-0000  
L00000914

EAGLE CREEK MINING, LLC  
SNAP CREEK LOADOUT  
PO BX 1200  
ROBINSON CREEK KY 41560-0000  
L00001007

ELK RUN COAL CO., LLC  
HOMER III PROCESSING  
792 ROBINSON CREEK ROAD  
MADISON WV 25130-0000  
L00000796

ELK RUN COAL CO., LLC.  
CHESS COAL PROC. PL.  
PO BOX 497  
SYLVESTER WV 25193-0000  
L00000083

ELK RUN COAL CO., LLC.  
BLUE PENNANT TRANSFE  
P.O. BOX 497  
SYLVESTER WV 25193-0000  
L00000630

ELK RUN COAL CO., LLC.  
BLACK CASTLE STOKER  
782 ROBINSON CREEK ROAD  
MADISON WV 25130-0000  
L00000745

ENDURANCE MINING COMPANY  
WEST CAZY LOADOUT  
782 ROBINSON CREEK RD.  
MADISON WV 25130-0000  
L00000793

ERP ENVIRONMENTAL FUND INC.  
LITTLE WHITE OAK  
PO BOX 305  
MADISON WV 25130-0000  
L00000971

ERP ENVIRONMENTAL FUND INC.  
79 BETH STATION PLANT  
PO BOX 305  
MADISON WV 25130-0000  
L00000972

FOLA COAL CO., INC.  
PEACH ORCHARD PREP.  
P.O. BOX 180  
BICKMORE WV 25019-0000  
L00000650

FOLA COAL COMPANY, LLC  
WINOC PREP. PLANT  
P.O. BOX 180  
BICKMORE WV 25019-0000  
L00000804

FRASURE CREEK MINING, LLC  
PREP PLANT P-2  
PO BOX 100  
OAK HILL WV 25901-0000  
L00000864

FRASURE CREEK MINING, LLC  
HUGHES CK. TERM. P-4  
PO BOX 100  
OAK HILL WV 25901-0000  
L00000865

FRASURE CREEK MINING, LLC  
GLENCO LOAD-OUT  
PO BOX 100  
OAK HILL WV 25901-0000  
L00000889

GOALS COAL CO.  
NO. 10 PREP PLANT  
782 ROBINSON COAL CO.,LLC  
MADISON WV 25130-0000  
L00000649

GREENBRIER MINERALS, LLC  
MNTEER POCAHONTAS 1  
100 BILL BAKER WAY  
BECKLEY WV 25801-0000  
L00000945

GREENBRIER MINERALS, LLC  
MTNEER NO 1 PREP  
100 BILL BAKER WAY  
BECKLEY WV 25801-0000  
L00000946

GREENBRIER MINERALS, LLC  
ELKCLICK LOADOUT  
PO BOX 446  
MAN WV 25635-0000  
L00000957

## 2017 DIRECTORY OF COAL HANDLING FACILITIES ADDRESSES

GREENBRIER MINERALS, LLC  
SAUNDERS PREP PLANT  
P O BOX 446  
MAN WV 25635-0000  
L00000958

GUYANDOTTE MINING LLC  
FANCO PLANT/ LOADOUT  
3228 SUMMIT SQUARE PLACE  
LEXINGTON KY 40509-0000  
L00000965

HAMPDEN COAL CO., LLC  
MINGO NO. 1  
P O BOX 1389  
GILBERT WV 25621-0000  
L00000927

HAMPDEN COAL CO., LLC  
MINGO NO. 2  
3228 SUMMIT SQ. PL.STE180  
LEXINGTON KY 40509-0000  
L00000928

HAMPDEN COAL CO., LLC  
MINGO NO. 3  
3228 SUMMIT SQ. PL.STE180  
LEXINGTON KY 40509-0000  
L00000929

HERNDON PROCESSING CO., LLC  
KEYSTONE NO. 2 PLANT  
208 BUSINESS STREET  
BECKLEY WV 25801-5904  
L00000814

ICG BECKLEY, LLC  
BECKLEY POCAHONTAS  
P. O. BOX 49  
ECCLES WV 25836-0000  
L00000901

ICG EASTERN, LLC  
BIRCH RIVER  
RT. 82 WEST P.O BOX 1019  
COWEN WV 26206-0000  
L00000853

ICG EASTERN, LLC  
BIRCH RIVER LOADOUT  
RT. 82 WEST P.O. BOX 1019  
COWEN WV 26206-0000  
L00000854

JUSTICE LOW SEAM MINING, INC.  
JC"JIM"JUSTICE II PP  
PO BOX 1085  
BECKLEY WV 25801-1085  
L00000960

KANAWHA EAGLE MINING, LLC  
SOUTH HOLLOW PLANT  
3228 SUMMIT SQUARE PLACE  
LEXINGTON KY 40509-0000  
L00000966

KANAWHA RIVER TERMINALS, INC.  
MARMET DOCK  
96 QUINCY DOCK ROAD  
BELLE WV 25015-0000  
L00000590

KANAWHA RIVER TERMINALS, LLC  
QUINCY DOCK  
96 QUINCY DOCK ROAD  
BELLE WV 25015-0000  
L00000899

KANAWHA RIVER TERMINALS, LLC  
CEREDO DOCK  
P O BOX 308  
CEREDO WV 25507-0000  
L00000906

KEPLER PROCESSING CO., LLC  
KEPLER NO. 1 P.P.  
P.O. BOX 1530  
PINEVILLE WV 24874-1530  
L00000815

KEYSTONE SERVICE IND., INC.  
PREP PLANT  
PO BOX 1085  
BECKLEY WV 25802-0000  
L00000374

KINGSTON PROCESSING, INC.  
KINGSTON PLANT  
606 RESOURCE DRIVE  
SCARBRO WV 25917-0000  
L00000727

LAW RIVER CO., LLC  
CROWN HILL DOCK  
BOX 190  
HANSFORD WV 25103-0190  
L00000801

LEXINGTON COAL COMPANY, LLC  
DINGESS PROCESSING  
PO BOX 299  
SIDNEY KY 41564-0000  
L000001000

LEXINGTON COAL COMPANY, LLC  
STIRRAT PREP PLANT  
PO BOX 299  
SIDNEY KY 41564-0000  
L000001001

LEXINGTON COAL COMPANY, LLC  
ALLOY PREPARATION  
P.O. BOX 299  
SIDNEY WV 41564-0000  
L000001002

LEXINGTON COAL COMPANY, LLC  
ROCKSPRING PLANT  
PO BOX 299  
SIDNEY KY 41564-0000  
L00000989

LEXINGTON COAL COMPANY, LLC  
BLACK BEAR PREP PLNT  
PO BOX 299  
SIDNEY KY 41564-0000  
L00000990

LEXINGTON COAL COMPANY, LLC  
FEATS LOADOUT  
PO BOX 299  
SIDNEY KY 41564-0000  
L00000991

## 2017 DIRECTORY OF COAL HANDLING FACILITIES ADDRESSES

LEXINGTON COAL COMPANY, LLC CHESTERFIELD PREP PL PO BOX 299 SIDNEY KY 41564-0000 L00000994	LEXINGTON COAL COMPANY, LLC LAUREL LOADOUT PO BOX 299 SIDNEY KY 41564-0000 L00000995	LEXINGTON COAL COMPANY, LLC LIBERTY PROCESSING PO BOX 299 SIDNEY KY 41564-0000 L00000996	LEXINGTON COAL COMPANY, LLC SPOUSE CREEK PREP PO BOX 299 SIDNEY KY 41564-0000 L00000997
LEXINGTON COAL COMPANY, LLC TALON LOADOUT PO BOX 299 SIDNEY KY 41564-0000 L00000998	LEXINGTON COAL COMPANY, LLC ALLOY PREPARATION P.O. BOX 299 SIDNEY KY 41564-0000 L00001002	LEXINGTON COAL COMPANY, LLC FORK CREEK PREP PLAN PO BOX 299 SIDNEY KY 41564-0000 L00001003	LEXINGTON COAL COMPANY, LLC SPRUCE LAUREL PREP PO BOX 299 SIDNEY KY 41564-0000 L00001004
LEXINGTON COAL COMPANY, LLC NO. 1. PREP PLANT P.O. BOX 299 SIDNEY KY 41564-0000 L00001006	LITWAR PROCESSING CO., LLC LITWAR PREP. PLANT P.O. BOX 1097 HOLDEN WV 25625-1097 L00000817	MARFORK COAL COMPANY, LLC MARFORK PROCESSING P.O. BOX 457 WHITESVILLE WV 25209-0000 L00000646	MARION DOCKS, INC. MARION DOCKS 200 CHAPEL BROOK DR. BRIDGEPORT WV 26330-0000 L00000393
MARSHALL COUNTY COAL COMPANY MARSHALL CO. LOADOUT 46226 NATIONAL RD. ST. CLAIRSVILLE OH 43950-0000 L00000976	METTIKI COAL WV, LLC MOUNTAIN VIEW 293 TABLE ROCK RD. OAKLAND MD 21550-0000 L00000873	MINGO LOGAN COAL, LLC CARDINAL PREP. PLANT PO BOX E SHARPLES WV 25183-0243 L00000846	NAVARO MINING, INC. VENUS LOADOUT P.O. BOX 1335 BLUEFIELD WV 24701-1335 L00000704
NUFAC MINING COMPANY, INC. K-2 PLANT P.O. BOX 1085 BECKLEY WV 25802-1085 L00000919	ORCHARD COAL CO., INC. CRAB ORCHARD TIPPLE P.O. BOX 2178 BEAVER WV 25813-0000 L00000790	PANTHER CREEK MINING LLC WET BRANCH PLANT 3228 SUMMIT SQ PL STE 180 LEXINGTON KY 40509-0000 L00000968	PANTHER CREEK MINING, LLC TOMS FORK PLANT/LDOT 3228 SUMMIT SQ PL STE 180 LEXINGTON KY 40509-0000 L00000969
PERFORMANCE COAL COMPANY LLC UBBM LOADOUT P.O. BOX 457 WHITESVILLE WV 25209-0000 L00000682	PINNACLE MINING CO., LLC PINNACLE PREP PLANT P.O. BOX 338 PINEVILLE WV 24874-0338 L00000828	POCAHONTAS COAL COMPANY LLC AFFINITY PREP. PLANT 109 APPALACHIAN DRIVE BECKLEY WV 25801-0000 L00000916	POCAHONTAS COAL COMPANY, LLC EAST GULF PREP PLANT 109 APPALACHIAN DRIVE BECKLEY WV 25801-0000 L00000860



## 2017 DIRECTORY OF COAL HANDLING FACILITIES ADDRESSES

POWER MOUNTAIN CONTURA, LLC  
 POWER MOUNTAIN PROC  
 P.O. BOX 707  
 SUMMERSVILLE WV 26651-0000  
 L00000979

PRIME PROCESSING, INC.  
 ECKMAN (DANS BR) LO  
 640 CLOVER DEW DAIRY RD.  
 PRINCETON WV 24740-0640  
 L00000837

PRIME PROCESSING, INC.  
 ROADFORK LOADOUT  
 640 CLOVERDEW DAIRY RD.  
 PRINCETON WV 24740-0640  
 L00000838

PRIME PROCESSING, INC.  
 ECKMAN PLANT  
 640 CLOVER DEW DAIRY RD  
 PRINCETON WV 24740-0000  
 L00000975

QUINWOOD COAL COMPANY, LLC  
 QUINWOOD PREP. PLANT  
 5363 LEIVASY RD  
 LEIVASY WV 26676-0000  
 L00000987

RADERS RUN MINING, LLC  
 NO. 1 PREP. PLANT  
 HC 40, BOX 900  
 RUPERT WV 25984-0000  
 L00000802

RAMACO RESOURCES, LLC  
 ELK CREEK PREP PLANT  
 P O BOX 219  
 VERNER WV 25650-0000  
 L00000984

RAVEN CREST CONTRACTING, LLC  
 BOONE NORTH PREP. PL  
 1295 ASHFORD HILL ROAD  
 ASHFORD WV 25009-0000  
 L00000871

RAW COAL MINING CO., INC.  
 GARY NO. 9 LOADOUT  
 P.O. BOX 1082  
 BLUEFIELD VA 24605-1082  
 L00000626

REMINGTON, LLC  
 REMINGTON PREP PLANT  
 500 LEE STREET E. STE.900  
 CHARLESTON WV 26601-0000  
 L00000952

REPUBLIC ENERGY, LLC  
 PAX LOAD OUT  
 622 PACKS BRANCH RD.  
 PAX WV 25917-0000  
 L00000993

RESERVE RESOURCE PARTNERS, INC  
 GAULEY EAGLE PREP  
 314 THOMPSON AVE.  
 OAK HILL WV 25901-0000  
 L00000986

RIVER POINT, LLC  
 RIVER POINT DOCK  
 P.O. BOX E  
 MARMET WV 25365-0000  
 L00000863

ROARING CREEK COAL CO., LLC  
 PREP. PLANT/LOADOUT  
 1023 LANHAM CEMETERY RD.  
 TALLMANSVILLE WV 26237-0000  
 L00000923

ROCKWELL MINING LLC  
 ROCK LICK PREP PLANT  
 3228 SUMMIT SQ PL STE 180  
 LEXINGTON KY 40509-0000  
 L00000962

ROCKWELL MINING LLC  
 HARRIS PREP PLANT  
 3228 SUMMIT SQUARE PLACE  
 LEXINGTON KY 40509-0000  
 L00000963

ROCKWELL MINING LLC  
 WELLS PREP PLANT  
 3228 SUMMIT SQ PL STE 180  
 LEXINGTON KY 40509-0000  
 L00000964

ROCKWELL MINING LLC  
 COW CREEK COAL BLEND  
 3228 SUMMIT SQUARE PLACE  
 LEXINGTON KY 40509-0000  
 L00000978

SEMINOLE WV MINING COMPLEX,LLC  
 MAPLE PREPARATION  
 1345 ELKRIDGE ROAD  
 POWELLTON WV 25161-0000  
 L00000977

SEWELL MOUNTAIN COAL CO., LLC  
 MEADOW PLANT  
 3069 MILLER RIDGE ROAD  
 HICO WV 25854-0000  
 L00000992

SOUTH FORK COAL COMPANY, LLC  
 CLEARCO PREP & LDOUT  
 1295 ASHFORD HILL ROAD  
 ASHFORD WV 25009-0000  
 L00000938

SOUTHEASTERN LAND, LLC.  
 MILLER CREEK PREP PL  
 PO BOX 190  
 LOVELY KY 41231-0000  
 L00000980

SPARTAN MINING COMPANY, LLC  
 PLANT&RIVER LOADOUT  
 PO BOX 150  
 CANNELTON WV 25036-0000  
 L00000841

SPARTAN MINING COMPANY, LLC  
 PINEVILLE PROCESSING  
 P.O. BOX 530  
 PINEVILLE WV 24874-0530  
 L00000932

## 2017 DIRECTORY OF COAL HANDLING FACILITIES ADDRESSES

STAR SERVICES, LLC  
SWITCHBACK LOADOUT  
P.O. BOX 866  
PRINCETON WV 24740-0866  
L00000944

STARVAGGI INDUSTRIES, INC.  
HALF MOON PREP PLANT  
401 PENNSYLVANIA AVE.  
WEIRTON WV 26062-0000  
L00000845

SUPERIOR PROCESSING, INC.  
SUPERIOR PREP PLANT  
P.O. BOX 770  
BLUEFIELD WV 24701-0770  
L00000839

TERRY EAGLE COAL CO. L.L.C.  
NO. 1 PREP PLANT  
PO BOX 180  
BICKMORE WV 25019-0000  
L00000226

TUNNEL RIDGE, LLC  
PREP. PLANT  
1901 SHORT CREEK RD.  
WHEELING WV 26003-0000  
L00000896

VANTAGE MINING CO.  
LOADOUT  
P.O. BOX 299  
SIDNEY KY 41564-0000  
L00000687

VINDEX ENERGY CORPORATION  
VINDEX PREP PLANT  
265 A GLASS DRIVE  
MT. LAKE PARK MD 21550-0000  
L00000936

VINDEX ENERGY CORPORATION  
DOBBIN RIDGE PREP  
PO BOX 78  
MT. STORM WV 26739-0000  
L00000974

WEST FORK COAL, LLC  
F7 PREP PLANT  
P O BOX 5  
VAN WV 25206-0000  
L00000955

WEST VIRGINIA MINE POWER, INC.  
MIDLAND TRAIL PLANT  
P.O. BOX 574  
RUPERT WV 25984-0000  
L00000878

WEST VIRGINIA MINE POWER, INC.  
MIDLAND TRAIL LOAD  
P. O. BOX 574  
RUPERT WV 25984-0000  
L00000879

WESTWOOD MINING, INC.  
NO. 6 LOADOUT  
P.O. BOX 1084  
BLUEFIELD VA 24605-1084  
L00000849

WOLF RUN MINING COMPANY  
BECKLEY POCAHONTAS  
P. O. BOX 49  
ECCLES WV 25836-0000  
L00000890

WOLF RUN MINING LLC  
SENTINEL PREP PLANT  
21550 BARBOUR COUNTY HWY  
PHILIPPI WV 26416-0000  
L00000866

WOLF RUN MINING LLC  
SAWMILL RUN P/P  
245 ENOXY BLVD.  
TALLMANSVILLE WV 26237-0000  
L00000867

WV COAL RECLAMATION CO., LLC  
BTM CRK REPROCESSING  
60 W. ERIE ST. UNIT 801  
CHICAGO IL 60654-0000  
L00000954

WWMV, LLC  
VENTURA PREP PLANT  
315 70TH STREET, SE  
CHARLESTON WV 25304-0000  
L00000999

XMV, INC.  
NO. 31 LOADOUT  
640 CLOVER DEW DAIRY RD  
PRINCETON WV 24740-0000  
L00000808

XMV, INC.  
NO. 8 LOADOUT  
640 CLOVER DEW DAIRY RD.  
PRINCETON WV 24701-1640  
L00000811

XMV, INC.  
BLACK WOLF WASHER/LO  
640 CLOVER DEW DAIRY RD.  
PRINCETON WV 2-4740  
L00000812

2017 WEST VIRGINIA DIRECTORY OF INDEPENDENT CONTRACTORS						
COMPANY	PERMIT	EMP	HOURS	FAT	INJ	
18 KARAT, INC.	C00004675	13	2,648			
20 MILE TRANSPORT, LLC	C00008906					
3 WAY TRUCKING	C00009085	5	418			
3-D CONSTRUCTION	C00006716	2				
4-WAY TRUCKING, INC.	C00000473	1	567			
5M TRANSPORT, LLC	C00008877	3	1,285			
9THREE SOLUTIONS, INC	C00008762	1				
A CRANE RENTAL, LLC	C00008974	12	3,088			
A-POSITIVE ELECTRIC CO., INC.	C00005657					
A. & A. ENERGY, INC.	C00003680	2	702			
A. & B. FIRE SERVICES, INC.	C00008690					
A. & P. TRUCKING	C00007078	5	412			
A. & S. SANITATION, INC.	C00008606	2	78			
A. & T. TRUCKING	C00004747	2	91			
A. & W. PAINTING, LLC	C00005899					
A. & W. TRANSPORT, LLC	C00008883	4	88			
A. & Z. REPAIR, INC.	C00005991	1	3,368			
A. C. M., INC.	C00003598					
A. H. & T. TRUCKING CO.	C00006481	3	3,920			
A. J. TRUCKING, LLC	C00004143					
A. J. TRUCKING, LLC	C00008501	1				
A. J. VATER & CO., INC.	C00005814					
A. J.'s AUTO GLASS	C00004526	3	203			
A. REED EXCAVATING, LLC	C00008909	3	732			
AAA MINE SERVICE, INC.	C00005864	31	82,331			
AAA SEPTIC TANK SERVICE, INC	C00008964	6	738			
ABCO SECURITY SYSTEMS, INC.	C00005112	4	539			
ACCOUNTING BUSINESS & CONSULT.	C00006696					
ACCULAB, INC.	C00002980	12	9,681			
ACCURATE SURVEYING, INC.	C00005121	1	47			
ACE INTERNATIONAL WELDING	C00004327					
ACE TRUCKING, INC.	C00001280	23	56,449			
ACER ENVIRONMENTAL, LLC	C00008819	4	128			
ACME MACHINE & WELDING CO LLC	C00006602					
ADAMS HEATING & COOLING	C00003459	2	68			
ADDAIR TRUCKING	C00000433	1	1,121			
ADK2, LLC	C00006644	1	401			
ADMINISTRATIVE SERVICES, INC.	C00008655	15	142			
ADVANCED BUILDERS, INC.	C00005732					
ADVANCED WATER TREATMENT, INC.	C00005545					
ADVANTAGE CLEANING SERVICES	C00006790	12	16,855			
ADVANTAGE TECHNOLOGY, LLC	C00008750	2	270			
AESOP TRUCKING, INC.	C00000365	10	168			
AGAPITO ASSOCIATES, INC.	C00008737					
AIR PLACEMENT CEMENT CO.	C00002066	8	3,747			
AIRGAS MID AMERICA, INC.	C00005634					
AIRTECH, LLC	C00008985	4	480			
ALBAN TRACTOR COMPANY, INC	C00000017Q	7	2,666			
ALCO FENCE CO. OF CENTRAL WV	C00000766	4	236			

ALEX ENERGY, INC.	C00004720	1	474		
ALFRED RICE COMPANY, INC.	C00003400	2	8		
ALI CO.	C00005323	6	14,000		
ALL CRANE & EQUIP RENTAL CORP	c00001710	35	2,329		
ALL STAR CONTRACTING, LLC	C00008635	2	243		
ALL-CON, INC.	C00005941				
ALLEGHANY INVESTMENTS, LLC	C00006597	2	57		
ALLEGHENY BELTING CORP.	C00002022	148	7,526		
ALLEGHENY SURVEYS	C00006317	3	134		
ALLEN REFRACTORIES COMPANY	C00008871Q	16	665		
ALLEY TRUCKING, LLC	C00005726	3	7,800		
ALLIANCE CONSULTING, INC.	C00006697	19	12,926		
ALLIED WASTE SVCS OF NA, LLC	C00008818	2	780		
ALLIEDBARTON SECURITY SVCS LLC	C00008810				
ALMEGA COMPANY, INC.	C00000511				
ALPHA ENGINEERING SERV, INC	C00001669	2	100		
ALTAY MINING AND MINERALS LLC	C00009044				
AMALGAMATED LOGISTICS INC	C00009072	8	6,400		
AMAX TRUCKING, LLC	C00008781	1	2,285		
AMERICAN ASSOCIATES, LLC	C00008717	3	4,174		
AMERICAN COAL TESTING, INC.	C00007215				
AMERICAN ELECTRIC EQUIP., INC.	C00002891	1	214		
AMERICAN HYDRAULIC SERVICES,IN	C00008950				
AMERICAN HYDRAULICS CO.	C00001324	2	444		
AMERICAN MINE RESEARCH, INC.	C00003394	3	250		
AMERICAN TIRE, INC.	C00004398	2	560		
AMHERST MADISON, INC.	C00006833				
ANALABS, INC.	C00000290	92	2,958		
ANCHOR LONGWALL & REBUILD, INC	C00008738	97	151,886		5
ANDERSON EQUIPMENT CO.	C00000953	7	5,014		
ANDERSON EXCAVATING, LLC	C00005399	66	82,526		
ANDY & ABBY LEASING	C00003679	9	11,848		
ANTHONY GRAHAM	C00008507				
ANTHONY WADE TRUCKING	C00008826	1	398		
APOLLO MACHINE MANUFACTURING	C00004237				
APPALACHIAN CONSTRUCTION, INC.	C00002096				
APPALACHIAN ENTERPRSE SECURITY	C00005458				
APPALACHIAN LABORATORIES, INC.	C00000286	2	630		
APPALACHIAN MINERAL SVCS, INC	C00009025	2	47		
APPALACHIAN POWER CO.	C00004488				
APPALACHIAN RAILCAR SERV. INC.	C00004975	7	6,057		
APPALACHIAN SECURITY, INC	C00007716	36	57,870		
APPALACHIAN STATES ANALYTICAL	C00004462	6	308		
APPALACHIAN STREAM RESTORATION	C00007446	5	1,954		
APPALACHIAN TECHNICAL SERV INC	C00005175				
APPALACHIAN TIRE PRODUCTS, INC	C00001263	3	1,253		
APPALACHIAN TRANSFER, LLC	C00006533	30	59,780		1
APPALACHIAN WELL SURVEYS, INC.	C00008562	2	212		
ARACOMA COAL CO., INC.	C00006665	2	4,293		
ARCADIA CONTROLS, INC.	C00004227				
ARCHIE L. BASSHAM SR. TRUCKING	C00003045	2	1,808		
ARON SECURITY, INC.	C00008366	144	214,645		2

ARTICULATED SERVICES, INC.	C00005238	1	1,091		
ASA CONSTRUCTION, INC.	C00005386				
ASGCO MANUFACTURING, INC.	C00006807	2	762		
ASHLEE TRANSPORTATION INC	C00007971	1	366		
ASPEN BUILDERS, INC	C00009016	3	175		
ASTAR ABATEMENT, INC.	C00006718				
ASTECH CORP.	C00002871				
ASTER HARDWOODS, LLC	C00008862	6	3,497		
ATHA TRUCKING	C00000037				
ATLAS SERVICES CORP.	C00000820				
AUSTIN POWDER CO.	C00000374	100	69,013		
AUSTIN SALES, LLC	C00000556	31	42,377		
AUXIER TRUCKING CO.	C00003004	1	200		
AVALOTIS CORP.	C00008084				
AYERS CONSTRUCTION CO.	C00005536	8	4,431		
B & D TRUCKING	C00006929	1	340		
B AND S TRANSPORT LLC	C00009128	1	80		
B. & B. MINE SAFETY	C00005540				
B. & E. BUILDING INC.	C00007522				
B. & J. TRUCKING	C00000216	69	80,079		
B. & L. EXCAVATING CO., INC.	C00001367	2	2,340		
B. & R. GENERAL CONTRACTNG LLC	C00005753				
B. & T. TRUCKING	C00002833				
B. B. & T. TRUCKING, LLC	C00008658	24	4,285		
B. B. R. DRILLING CO., INC.	C00004874				
B. C. ENERGY	C00008661	1	512		
B. K. & K. TRUCKING	C00005908	1	261		
B. R. C. TRUCKING, LLC	C00006649	10	404		
B. T. C. TRUCKING, INC.	C00005368				
B. W. C. TRUCKING CO., INC.	C00005440	108	1,202		
B.J. HAULING & EXCAV. CO, INC	C00008348				
BABCOCK SUPPORT SERVICES (USA)	C00000020Q	1	2,953		
BAC EQUIPMENT CO.	C00008563	1	2,568		
BACK ROAD EQUIPMENT REPAIR SVC	C00008911	1	3,102		
BACKWOODS ENTERPRISES, INC.	C00008954	1	868		
BACKWOODS ENTERPRISES, LLC	C00005960				
BAILEY & WELLS, INC.	C00005106				
BAILEY ENG. & LAND SURVY, INC.	C00008725	4	86		
BAIR, GOODIE & ASSOCIATES, INC	C00005513				
BAISDEN TRUCKING	C00009111	1	64		
BAKER HUGHES OILFIELD OPER INC	C00008573				
BAKER TRUCK EQUIPMENT CO.	C00003438	1	119		
BAM TRUCKING, LLC	C00008814	12	17,680		
BARKER'S JUNK CO., INC.	C00003365	2	104		
BARRETT CONSTRUCTION, INC.	C00008747				
BAUMGARDNER ENTERPRISES, INC.	C00006662				
BAYS TRANSPORT, LLC	C00008609	2	35		
BAYSTAR COAL CO., INC	C00008775	4	7,878		
BBU SERVICES OF WV, LLC	C00005868				
BEAR CONSTRUCTION, INC.	C00006710				
BEAR CONTRACTING, LLC	C00005620				
BEAR'S SEPTIC SYS & SERV, LLC	C00008586	1	216		

BEATLE JUICE TRUCKING	C00008858	1	1,488		
BECKER/WHOLESALE MINE SUP, LLC	C00006751	1	290		
BECKLEY CRANE & CONSTR., INC.	C00005486	12	3,969		
BECKLEY DRILLING & BLASTING	C00004421	6	165		
BEDDOW WELDING	C00008959	1	81		
BEDFORD WELL DRILLNG & PUMP CO	C00005094				
BEITZEL CORP.	C00000136	56	17,162		
BELCHER SERVICES	C00009121	1	162		
BELL FARMS RECLAMATION SERVICE	C00001016	3	2,430		
BELLAIRE HARBOR SERVICE, LLC	C00009050	13			
BELMONT AGGREGATES, INC.	C00005314	6	1,612		
BELT SOLUTIONS, INC	C00008361	6	10,076		
BELT TECH, INC.	C00007231	25	21,157		
BENCHMARK ENTERPRISES, LLC	C00007275	1	208		
BENCHMARK SURVEYING, INC.	C00003303	2	94		
BENNOG, INC	C00008868	1	1,107		
BERYL COAL COMPANY	C00005584				
BEST ONE TIRE	C00005994				
BIG DIAMOND TRUCKING INC.	C00005376				
BIG FRANK'S ROLL&TOW&SCRAP MTL	C00005877				
BIG SANDY CONSTRUCTION, INC.	C00006497	3	477		
BIG SANDY TWO-WAY COMM., INC.	C00006581	2	23		
BIG VALLEY SEEDING, INC.	C00005828	7	5,025		
BILL MILLER EQUIP SALES, INC	C00005129	5	336		
BILL WISE EXCAVATING	C00004682				
BILLINGS MECHANICAL, INC.	C00004442				
BILLY R. SPONAUGLE TRUCKING	C00004483	2	441		
BINGAMON CORPORATION	C00005335				
BIT CONSTRUCTION, LLC	C00006826	24	25,575		
BKF EQUIPMENT, INC.	C00008733				
BLACK DIAMOND TRANSPORT	C00009082	1	830		
BLACK LABEL TRUCKING, LLC	C00008976	5	5,477		
BLACK THUNDER, INC.	C00007064				
BLACKBURN TRANSPORT	C00009067	1	204		
BLACKSTONE, INC	C00008915	4	5,298		
BLAIR ELECTRICAL SERVICE CO.	C00006616				
BLUE LINE STRM RESTORATION LLC	C00005751				
BLUE MOUNTAIN ENGINEERING	C00002315				
BLUE RIDGE DIESEL INJECTION	C00006549				
BLUE RIDGE ENVIRONMENTAL, LLC	C00008772				
BMS NATURAL RESOURCES INC	C00006893				
BNB HEATING & COOLING & ELECTR	C00006687	5	2,491		
BOCOOK ENGINEERING, INC.	C00005849	6	2,762		1
BODYGARD, LLC	C00005548	1	30		
BOGGS MUNICIPAL SERVICE, INC.	C00006824	1	13		
BOHICA ENTERPRISES, INC.	C00008597				
BOWSER-MORNER, INC.	C00004055				
BRADFORD BROS. ASPHALT & CONST	C00002363	26	35,490		
BRAKE SUPPLY CO., INC.	C00006675	2	2,683		
BRANDEIS MACHINERY CO.	C00002138	3	138		
BREAKAWAY, INC.	C00007593				
BRECHBUHLER SCALES	C00001385	13	2,342		

BREWER'S STEAM CLEANERS	C00001431				
BROOKVILLE SERVICES, LLC	C00006691	3	465		
BUCHANAN PUMP SERV & SUPPLY CO	C00003194	10	7,024		
BUDD'S SCALE, INC.	C00001188	6	144		
BUFFALO CREEK EXPLOSIVES, INC	C00000004Q	4	290		
BULLDOG EXCAVATING, LLC	C00005444	3	8,650		
BULLDOG TRUCKING & SERV., LLC	C00006535				
BUNDY AUGER MINING, INC.	C00003072				
BUNNER & SON'S CONTRACTING	C00001244	32	10,571		
BURNS DRILLING & EXCAVATING	C00003588	4	1,275		
BUSY BEE SEPTIC SYSTEMS, LTD	C00008333				
BWH SECURITY, LLC	C00008362	6	6,912		
C & J TRUCKING	C00007974	2	408		
C & M GIANT TIRE, LLC	C00005356	538	3,426		2
C & R TRUCKING INC	C00007968	1	644		
C L-N-C, INC.	C00008698				
C. & C. LEASING & EXCAVATING	C00005339	16	15,324		
C. & C. LINE CO., INC.	C00001672	4	1,146		
C. & L. TRANSPORT	C00008977				
C. & L. TRUCKING CO.	C00005147				
C. & L. WELDING, LLC	C00005893				
C. & M. WASTE WATER SERV., LLC	C00006854	2	385		
C. & M. WELDING	C00003576	1	3,256		
C. & P. TRUCKING, INC.	C00008857	1			
C. & T. ENTERPRISES, LLC	C00005851	5	2,336		
C. & Z. TRUCKING	C00008988	1	857		
C. A. & F. TRANSPORT, INC.	C00003704				
C. B. E. C., INC.	C00004360				
C. B. MINING, INC.	C00008702	9	2,980		
C. B. TRUCKING, INC.	C00005103	5	277		
C. K. TRUCKING	C00004353	1	521		
C. K. TRUCKING, INC.	C00005798	5	6,650		
C. M. C. ENTERPRISE, INC.	C00000763				
C. R. B. TRUCKING, INC.	C00005738	1	550		
C. R. RAILROAD CONSTR. CO.	C00004797				
C. T. L. ENGINRNG OF WV, INC.	C00005622	7	2,435		
C. V.'S TRUCKING	C00008522				
C. W. ELECTRIC CO.	C00001901	6	970		
C. W. WRIGHT CONSTR. CO., INC.	C00003524				
C. WILLIAM HETZER, INC	C00009048Q	12	5,301		
C.C.R. CONTRACTING, INC	C00008795				
C.J.'S WELL SERVICE, INC.	C00005713	10	4,962		
C.W. & S. TRANSPORT	C00009062	1	616		
CABLOCITY, INC.	C00006592				
CAIDLAKE TRANSPORT, INC	C00008987	1	154		
CALDWELL TANKS, INC.	C00005125				
CALLI TRUCKING	C00005736	1	406		
CALVIN CONTRACTORS, INC.	C00005148				
CAM MINE SERVICE, LLC	C00006628				
CAMEL TECHNOLOGIES, LLC	C00005975				
CANADIAN RIGHT OF WAY CLEARING	C00007431	2	3,490		
CANEY CREEK CONTRACTING, INC.	C00002152				

CAPITAL DOORS, INC.	C00002709	2	10		
CAPRICORN, INC.	C00006987	2	604		
CARL BELT, INC.	C00004917				
CARL LEE TRUCKING, INC	C00000278	13	932		
CARLY LEASING	C00006583	1	980		
CARNEGIE STRATEGIC DESIGN ENGR	C00006695				
CARPENTER'S REPAIR, INC.	C00006562	11	5,417		
CARTER MACHINERY CO., INC.	C00001113	59	49,042		2
CASCO USA	C00005992				
CASTLEWOOD EQUIPMENT CO, LLC	C00009066	1	320		
CAUDILL EQUIPMENT COMPANY	C00005017	1	2,407		
CBC ENGINEERS & ASSOCIATES LTD	C00006937	1	1,057		
CCC GROUP, INC.	C00005199				
CCTV TECHNOLOGY	C00008653	1	6		
CECCO, INC.	C00005478				
CECIL I. WALKER MACHINERY CO.	C00000105	64	24,841		1
CEDAR TRUCKING CO.	C00002406	64	76,584		
CENTRAL CONTRACTING, INC.	C00004215				
CENTRAL ENVIRO. SERV., LLC	C00006677				
CENTRAL HAULING INCORP.	C00003014				
CENTRIFUGAL SERVICES, INC.	C00003372	2	323		
CHAFIN TRUCKING CO.	C00001575	2	1,327		
CHAFINS CLEAR CUTTING, INC.	C00003451	2	6,378		1
CHAMPION MINE SUPPLY INC.	C00003735				
CHEMBIO SHELTER, INC.	C00006522	1	211		
CHEMSTREAM, INC.	C00006809	4	166		
CHEROKEE RESOURCES, INC.	C00005819				
CHILDER'S ENTERPRISES, INC.	C00005438	16	120		
CHIP BUZZO TRUCKING	C00005210	3	405		
CHISLER BROTHERS CONTR. LLC	C00000762	26	5,847		
CHISLER, INC.	C00002381	14	1,377		
CHRIS CHARLES TRKG., INC	C00008969				
CHRIS OUSLEY TRUCKING	C00006478	1	90		
CINTAR, INC.	C00005817				
CIRCLE S, LLC	C00006738				
CITY CRANE & EQUIPMENT, INC.	C00003250	2	25		
CIVIL & ENVIRON. CONSULT., INC	C00005667	3	64		
CK COAL CORPORATION	C00008705				
CLARK LABORATORIES, LLC	C00006653	3	4,556		
CLASSIC TRUCKING	C00005937	1	619		
CLAY TRUCKING, INC.	C00005350	152	217,007		
CLEAN HARBORS ENVRO. SERVICES	C00008773	3	376		
CLECO CORP.	C00000607	9	9,839		
CLEVELAND BROS. EQUIP. CO.	C00005784	12	9,772		
CLIMATECH, INC.	C00005897	1	300		
CLINE FAMILY TRUCKING, LLC	C00007031	2	4,340		
CLINE LUMBER	C00005986				
COAL AGE, INC.	C00005504				
COAL FILLERS, INC.	C00004609	2	1,129		
COAL POWER COAL, INC.	C00005604	2	2,068		
COAL RIVER PROCESSING, LLC	C00008777				
COAL SOURCE, LLC	C00009009	3	2,603		



COAL TRANSPORT, INC.	C00005337	2	245		
COAL-PAK TRUCKING, INC.	C00000889				
COALFIELD SERVICES, INC.	C00001125	22	13,456		
COASTAL DRILLING EAST	C00005845	103	110,562		
COBRA ELECTRIC SERVICE, LLC	C00009068				
COBRA TRANSPORT, INC.	C00005153				
CODAL TRUCKING, INC.	C00004207				
CODY ENERGY SERVICES, INC.	C00008624	2	328		
COGAR MINE SUPPLY	C00005393	3	56		
COLEMAN TRANSPORT, INC	C00008943	5	224		
COMFORTECH, LLC	C00008891	2	230		
COMMERCIAL COAL TESTING INC.	C00004105				
COMPLIANCE MONITORING LABS INC	C00004620	7	8,687		
COMPLIANCE STAFFING AGENCY LLC	C00008627	322	116,131		5
CONETEC INC.	C00005663				
CONN-WELD INDUSTRIES, INC.	C00005683	5	324		
CONTI TESTING LABORATORIES INC	C00005234	1	1,559		
CONTRACTOR SERVICES INC OF WV	C00006651				
CONTURA ENERGY SERVICES, LLC	C00008802	5	9,350		
CONVEYING SOLUTIONS, LLC	C00006618				
CONVEYOR MANUFCTRNG & SUPPLY	C00005964	1	127		
CONVEYOR SPECIALTIES, INC.	C00007227	3	1,196		
COOK TIRE, INC.	C00001794				
COOK'S EXCAVATING	C00005193				
COOK'S MANUFACTURING CO.	C00001408	135	3,533		
COOK'S SANITATION SERVICE, INC	C00002928	3	1,718		
CORLEY TRUCKING, LLC	C00006517	24	5,399		
COVE RUN CONTRACTING, LLC	C00008652				
COWIN & COMPANY, INC.	C00000188	56	67,901		
CRAIGSVILLE CONSTRUCTION, LLC	C00006698				
CRAMBLETT TRUCKING, INC.	C00004780				
CRAMER SECIRTY & INVSTGTNS LLC	C00005465	215	293,907		1
CRANE 1 SERVICES, INC.	C00005823	12	1,164		
CRANE MAN, INC.	C00006709	2	567		
CRISTE ENGINEERING SERVICES CO	C00003923	2	237		
CRISWELL TRUCKING, INC.	C00006746	2	440		
CROSIER'S SANITARY SERVICE INC	C00003182	2	267		
CROSS FIRE, INC.	C00000546	13	33,600		
CROSSLAND TRANSPORT, INC.	C00004676	2	2,804		
CROWLEY/CARPER, INC.	C00002957				
CROWN PRODUCTS & SERVICES, INC	C00008345	3	1,757		
CUCCARO PLUMBING, INC.	C00008570				
CUDD PRESSURE CONTROL	C00008928				
CULTURAL RESOURCE ANALYST, INC	C00005653	4	548		
CUMBERLAND MINE SERVICE, INC.	C00006679	12	17,541		
CUMMINS CROSSPOINT, LLC	C00005804	74	974		
CURRY SUPPLY CO.	C00005977	1	3		
CUSTOMER'S GLASS & CARPET CO.	C00005097	3	118		
D & W CONTRACTORS, LLC	C00008729	2	1,570		
D&L ADMINISTRATIVE SER. LLC	C00009057	10	3,504		
D. & E. ELECTRICAL, INC.	C00001417	1	16		
D. & G. MACHINE CO., INC.	C00001871	9	2,948		

D. & K. TRANSPORT, LLC	C00008971	1	3,200		
D. & L. FABRICATORS, LLC	C00008618				
D. & L. WELD, INC.	C00006614	27	16,786		
D. & M. CONSTRUCTION CO.	C00001956				
D. & M. PAINTING CORP.	C00007171				
D. & M. TRUCKING LLC	C00000617	3	4,092		
D. & T. TRANSPORT, LLC	C00008830				
D. & W. TRUCK LINES	C00002455	8			
D. DEEL TRUCKING, INC.	C00006801	5	7,363		
D. G. TRUCKING & EQUIP. SALES	C00002186	6	43		
D. H. GRIFFIN WRECKING CO, INC	C00008560				
D. R. PRICE ENGINEERING & LAND	C00004084				
DALE WAGNER (TRUCKING)	C00006742				
DALTON, INC.	C00005209	1	38		
DAN'S MARINE SERVICE, INC.	C00005924	8	3,957		
DANIEL'S ELECTRIC	C00001121	6	4,147		
DANIELS PROCESSING COMPANY LLC	C00009132				
DANNY STACY TRUCKING	C00002855	2	3,322		
DANNY WEBB CONSTR. CO., INC.	C00008693				
DARLENE'S HEAVY HAULING	C00000095	1	1,920		
DAVID HILL CONCRETE, INC	C00008822	1	26		
DAVID L. RYDER CONTRACTING INC	C00005616	2	908		
DAVID STANLEY CONSULTANTS, LLC	C00004781	193	204,636		2
DAYBROOK DEVELOPMENT CO.	C00001126	10	1,256		
DEAN DECKER & SON, INC.	C00005799				
DEAN HALL TRUCKING, INC.	C00006518	1	300		
DeBARR TRUCKING CO., INC.	C00005984	21	60		
DEBRICH, LLC	C00006726	12	27,130		
DECOTA CONSULTING CO., INC.	C00005244	5	3,426		
DEDICATED LINE SERVICE INC.	C00009092	4			
DEDICATED TRANSPORT, LLC	C00008637	2	18		
DeLATTRE CORPORATION	C00005702	1	58		
DELAWARE ELEVATOR, INC.	C00008686				
DELMAS CONLEY TRUCKING OF OHIO	C00008565				
DELRIK CORP., INC.	C00005155	130	90,115		
DELTA DEVELOPMENT, LLC	C00007434	1	5,800		
DELTA ELECTRIC, INC.	C00005395	4	460		
DEMPSEY CONTRACTING, INC	C00008998	5	200		
DEMTECH, LLC	C00008538				
DESKINS CONTRACTING	C00000419				
DETON, INC.	C00008696				
DETTINBURN TRANSPORT	C00001883	4	442		
DEWAR, INC.	C00001605	6	4,040		
DGI - MENARD, INC	C00009055	5	355		
DIAMOND MINING ASSOCIATES, LLC	C00008048				
DIGGER'S CONSTRUCTION, LLC	C00006768				
DIGGERS REPAIR & MAIN. SVC,LLC	C00008917	1	2,276		
DIGGING & RIGGING, INC.	C00005878	33	544		
DIRT CON	C00005442	2	160		
DIRT DESIGNS	C00008677	64	5,092		
DIVERSIFIED AIR SYSTEMS, INC.	C00006829	6	7,278		
DJ MAXX CONTRACTING, LLC	C00008981	2	2,560		

DMW TRUCKING	C00006939				
DODDRIDGE CONTROLS, INC.	C00001379	2	197		
DON VANHOOSE TRUCKING	C00004989				
DOSS ENGINEERING, INC.	C00006825	6	59		
DOSS ENTERPRISES	C00008767				
DOUBLE D. WELDING	C00008557	1	660		
DOUBLE S, LLC	C00006995				
DOUGLASS PILE CO., INC.	C00008740				
DRILL MANAGEMENT, INC.	C00006601	4	10,535		
DRIVES & CONTROLS SERV., INC.	C00005359				
DUNCAN BROTHERS DRILLING, INC.	C00000868	5	994		
DUSTER TRUCKING CO.	C00005846	7	15,160		
DYNAMIC TRANSPORT, LLC	C00004702				
DYNO NOBEL, INC.	C00005216	12	7,063		
E & R EXCAVATING	C00009084				
E SOLUTIONS, LLC	C00008899	6	262		
E. & A. ENTERPRISES, INC.	C00008739				
E. & K. METALS & CRAFT, INC.	C00007611				
E. & S. CONTRACTING, INC.	C00004096	2	28		
E. B. X.	C00006536				
EAGLE CARBON, INC.	C00005042	7	471		
EAGLES 1 INC.	C00009102	1	17		
EARTHTECH, INC	C00008359				
EAST CUMBERLAND, LLC	C00004150				
EASTERN ARROW CORP., INC.	C00005920	3	261		
EASTERN ELECTRIC, LLC	C00005171	5	526		
EASTERN KY EQUIP SALES & SERV	C00008730				
EASTERN KY HAULERS, LLC	C00008967	1	530		
EASTERN TANK & UTIL. SERS INC.	C00009099	3	70		
EATON CORPORATION	C00008736	2	52		
ECKO, INC.	C00002624	12	1,604		
ECSI, LLC	C00006842	2	130		
EDM CONTRACTING, LLC	C00008965				
EICHELBERGERS, INC.	C00009103Q	4	1,063		
EIN SERVICES LLC	C00007483				
EISENHART CRANE SERVICE, LLC	C00005933				
ELBY HARRISON TRUCKING, INC	C00008328	1	16		
ELCO MECHANICAL CONTRACTORS	C00004837				
ELDRIDGE STEAM CLEANING	C00003642	22	26,799		1
ELECTRIC LINE CO.	C00001386	1	15		
ELECTRIC MACHINE & FABRICATION	C00009027	1	122		
ELECTRO-MECHANICAL CORP.	C00008505				
ELECTRO-QUIP SERVICE CORP.	C00002123				
ELECTRONIC LABORATORIES, INC.	C00006647	1	8		
ELECTRONICS COMMUNICATIONS/WV	C00003095				
ELECTROTECH, INC.	C00000068	2	1,012		
ELITE COAL SERVICES, LLC	C00005250	41	95,081		1
ELK RUN COAL CO. LLC	C00004297	6	14,161		
ELKINS METAL RECYCLING, LLC	C00005746	1	57		
ELLIOTT SUPPLY/GLASS/CONTR INC	C00004552	1	28		
ELLIS CONTRACTING, LLC	C00008989	1			
EMORY ROTHENBUHLER & SONS, INC	C00006650				

EMPIRE CONSULTING SERVICES LLC	C00004764	2			
EMS TRANSPORT, LLC	C00005629	6	160		
ENERSYS, INC.	C00005223	8	765		
ENGEL WELDING, INC.	C00006642				
ENGLAND'S EXCAVATING, LLC	C00006783	4	6,624		
ENTERPRISE WASTE OIL CO., INC.	C00006749	1	378		
ENVIRO. BANC & EXCHANGE, LLC	C00008622				
ENVIRONMENTAL CONSTRUCTION INC	C00005436				
ENVIRONMENTAL EXCAVATING	C00007247				
ENVIRONMENTAL MONITORING, INC.	C00003433	6	3,398		
ENVIROPROBE INTEGRATED SOLUTNS	C00008742	2	175		
ENVIROSCIENCE, INC.	C00006803				
ENVIROSERVE, J.V. LTD PRTNRSHP	C00008701	5	2,292		
EQUIPCO	C00006641	2	113		
EQUIPMENT DEPOT OF OH (BONASA)	C00006569	1	61		
ERB ELECTRIC CO.	C00005194	2	40		
ERIC'S TRUCKING CO., INC.	C00004674	9	15,100		
ERIKS NORTH AMERICA	C00007469				
ERVINS AUTO REPAR & TOWING INC	C00005974				
ESLICH WRECKING CO.	C00006660				
ESS/MICON	C00001243	12	4,986		1
ESTEY ENTERPRISES & TRKG, LLC	C00005911				
EVERGREEN RECLAMATION	C00000567				
EVERGREEN RECLAMATION SERV INC	C00008373	3	760		
EXPLOSIVES EXPERTS, INC.	C00006479	1	408		
EXTREME PLASTICS PLUS	C00008353				
F.J. INDUSTRIAL, LLC	C00000015Q	7	794		
FAB TRANSPORT, LLC	C00008900	1	2,962		
FAB-CON INDUSTRIES, INC.	C00008645				
FAB-TECH CORPORATION, INC	C00006092	9	8,569		
FAIN WELDING COMPANY, INC	C00008375	4	7,747		
FAIRFAX MACHINE & WELDING, INC	C00005725				
FAIRGRIEVE TRUCKING	C00003431	2	45		
FAITH TRUCKING INC	C00005150	3	590		
FALCO DRILLING CO., INC.	C00004056				
FALCON MACHINERY INC	C00008365				
FANNIN ENTERPRISES, INC.	C00008222				
FARNHAM & PFILE CONST., INC.	C00000127				
FARRIS TRUCKING, INC. (JOHN)	C00001948	1	362		
FEATHER TRUCKING	C00004556	1	63		
FENCE RAIL FARM	C00006323	1	701		
FENNER DUNLOP CONVEYOR SYS.	C00006476	36	8,292		
FERRELL EXCAVATING CO.	C00002295	4	902		
FERRELL TRANSPORT CO.	C00004668				
FERRELL TRUCKING	C00008894	1	680		
FILTER/CLONE SALES CO.	C00002412				
FIRE PROTECTION PRODUCTS, INC	C00008790	14	1,693		
FIRE SAFETY EQUIP. SUPPLY CO.	C00005542	2	145		
FIRE-X SALES & SERVICE CORP.	C00005506	3	250		
FIRST CLASS CLEANING, INC.	C00008706				
FLAMENT MASONRY, INC.	C00008703				
FLANDERS ELECTRIC MOTOR SERV.	C00005057				

FLETCHER'S REPAIR SERVICE	C00006838	1	2,224		
FLEXIBLE STEEL LACING COMPANY	C00005869				
FLINT CONSTRUCTION, CO., INC.	C00003089				
FLSMIDTH SALT LAKE CITY, INC.	C00008654	4	368		
FLUID COMP SVCS	C00008853	9	996		
FOAMCOAT ROOFING & COATING	C00003149	5	164		
FOOTHILLS CONTRACTING, LLC	C00006844				
FORCE DRILLING, LLC	C00005979				
FOREST CONSTRUCTION CO.	C00000994	21	39,672		
FORQUER CONTRACTING	C00000125	50	20,951		
FOXFIRE CONSULTANTS, INC.	C00003669	2	752		
FOXFIRE CORPORATION	C00006507				
FRAME DRILLING CO, INC	C00008758				
FRANCIS ENTERPRISES, INC.	C00007000				
FRANK GILLILAND TRUCKING CO.	C00006821	1	316		
FREESERVICE TIRE CO., INC.	C00005664	1	190		
FREESTATE BALTIMORE, LLC	C00008939	1	251		
FRICKE MANAGEMENT & CONTR.INC	C00008808				
FRITZ-RUMER-COOKE CO., INC.	C00008710	10	2,569		
FRONTIER MANAGEMENT, LLC	C00005102				
FRONTIER RAILROAD SERV., LLC	C00008357				
FRONTIER-KEMPER CONSTRUCTORS	C00001260				
FRYE SEPTIC	C00005812				
FUCHS LUBRICANTS	C00005317	12	430		
FURMANITE AMERICA, INC.	C00005795				
G A P POLTN & ENVIR CNTL, INC.	C00002600	5	274		
G-L & SONS TRUCKING, INC.	C00000533				
G. & B. TRUCKING LLC	c00000008Q	3	1,390		
G. & L. TRUCKING	C00004829	1	1,309		
G. & S. COAL COMPANY, INC.	C00005962				
G. A. I. CONSULTANTS, INC.	C00002117				
G. C. R. TIRE CENTERS	C00007218	4	4,131		
G. E. C., INC.	C00003131	13	14,187		
G. M. S. MINE REPAIR & MAINTEN	C00001932	286	258,828		
G. RAYMOND SMITH TRUCKING	C00008679				
G. W. PEOPLES CONTRACTING CO.	C00005674				
G.A. COVEY ENGINEERING, PLLC	C00008639				
GAI-TRONICS CORP.	C00005952	2	64		
GALLAGHER COAL RESEARCH CENT.	C00003865	1	7,166		
GAMMA-METRICS	C00003639	3	1,377		
GANNETT FLEMING PROJECT	C00008603				
GARAGE DOOR OPERATORS, INC.	C00004152				
GARDNER PAINT SERVICES, INC.	C00002570				
GARRETSON'S MACHINE & FABRICTN	c00005013	2	12		
GAS FIELD SERVICES	C00006596				
GASCO DRILLING. INC.	C00007789				
GE FAIRCHILD, LLC	C00008657	3	957		
GENERAL ELECTRIC INTERNATIONAL	C00004569	3	64		
GENERATION TRUCKING, INC.	C00008669				
GENESIS RAIL SERVICES, INC	C00008636				
GEO. V. HAMILTON, INC.	C00008633				
GeoCHEMICAL TESTING	C00003595				

GeoMECHANICS, INC.	C00006781	2	156		
GEOSCAN SEISMIC SERVICES, INC.	C00006526	3	188		
GERALD FIELDS TRUCKING CO. INC	C00003548				
GIBSONS' RECLAMATION	C00004264	2	1,970		
GIL'S CONTRACTING	C00001456	7	3,505		
GILLMAN SERVICES, INC	C00009002				
GILLMANN SERVICES, INC	C00006671	19	46,444		1
GL SERVICES	C00008623				
GLOBAL MINE SERVICE	C00004350				
GLOBAL SHAFT DRILLING SERV LLC	C00008594				
GLOTFELTY ENTERPRISES, INC.	C00004192				
GLOYD LOGGING LLC	C00009075Q	2	16		
GOFF TRUCKING CO.	C00001021				
GOLCONDA, INC.	C00006693				
GOLDEN EAGLE TECHNICAL SERV.	C00003993	1	179		
GOODHART SONS INC	C00009116Q				
GOODHART SONS, INC.	C00008531	7	1,004		
GOULD'S ELECT. MOTOR REPAIR	C00003501	2	4		
GRAY-EERING, LTD.	C00006753	1	18		
GRAYLOR ENTERPRISES, LLC	C00008873	1	1,296		
GREAT PLAINS OILFIELD RENTAL	C00008932	3	6		
GREEN ACRES CONTRACTING CO INC	C00001416				
GREEN MOUNTAIN HYDROSEEDING	C00004173	3	552		
GREEN RESOURCES, INC.	C00005201				
GREEN RIDGE RECLAMATION, LLC	C00008687	3	853		
GREEN VALLEY COAL CO.	C00006609	5	4,227		
GREENBRIER MINERALS, LLC	C00009019	11	9,536		
GREENLEAF SERV. OF BECKLEY LLC	C00005946				
GREENWAY SERVICES, INC.	C00006631				
GREER'S SUPPLY COMPANY	C00007603				
GREG WILLIS TRUCKING, INC.	C00005810	1	147		
GRIFFITH CONSTRUCTION CO.	C00000035	5	1,129		
GROUND ENGINEERING CONTRACTORS	C00008676				
GROUND TECHNOLOGY, INC.	C00006849	3	81		
GUARDCO SECURITY, LLC	C00005858	51	102,028		
GULL CORPORATION	C00005825				
GUY M. TURNER, INC.	C00008598				
GUYAN HEAVY EQUIPMENT, INC.	C00004961	2	1,051		1
GUYAN SERVICE CO.	C00000554	6	4,245		
H-T-L PERMA USA L.P.	C00007524	3	524		
H. & E. TRUCKING, INC.	C00004888	9	15,603		
H. & H. WELDING	C00002009	6	7,936		
H. & S. CONTROLS & INSTR., LLC	C00008520				
H. B. MELLOTT ESTATE, INC.	C00005229	16	2,203		
H. E. NEUMANN CO.	C00008697				
H. G. CARTE ELECTRIC, INC.	C00005053	3	2,725		
H. JOHNSON TRUCKING, INC.	C00001314				
H. L. C. TRUCKING CO.	C00003740				
H. W. M. TRUCK LINES, INC.	C00005255	26	61,850		
HACKER'S CRK ENTERPRISES, INC.	C00000004				
HAINER'S AUTO GLASS	C00008918	2	30		
HALSTEAD JANITORIAL SERV. INC.	C00006506	6	7,741		

HAMILTON FENCE	C00004291	4	1,210		
HAMM EQUIPMENT, INC.	C00008671				
HAMON CORE DRILLING, INC.	C00004246	7	8,621		
HANEY BROS. TRUCKING, CO, INC.	C00000024				
HANNAH & ASSOCIATES, INC.	C00005533				
HANOVER CONTRACTING CO., LLC	C00006720				
HANOVER RESOURCES, LLC	C00005284				
HARCO TRUCKING CO., INC.	C00005573				
HARD TIMES TRUCKING, INC.	C00008707	6	7,952		
HARD TIMEZ TRANSPORT, LLC	C00008863				
HARLESS, INC.	C00008721				
HARMAC, INC.	C00000146	9	2,718		
HARRISON WESTERN CONST. CORP.	C00006685				
HARTMAN & HARTMAN, INC.	C00001269				
HARTMAN TRUCKING, LLC	C00004691	6	173		
HARTZLER TRUCKING, LLC	C00008528	4	783		
HARVEY MINE & SAFETY TRNG, LLC	C00008518				
HARVEY TRUCKING, INC.	C00001114	11	7,057		
HATCH MOTT MacDONALD	C00005358				
HATFIELD TRANSPORT, INC	C00008982	2	2,829		
HAWKEYE CONTRACTING CO., LLC	C00005343	95	212,713		
HAYMOND WELDING & REPAIR, LLC	C00008763				
HEAVY TRUCK TRANSPORT, LLC	C00008554				
HEINTZMANN CORP. & HEITECH	C00005779	9	1,792		
HENSLEY CONTRACTING, LLC	C00006728				
HENSLEY TRUCKING CO. OF	C00008893				
HENSON BROTHERS, INC.	C00003013	2	66		
HERITAGE - CRYSTAL CLEAN, LLC	C00005764	2	18		
HERITAGE ENVIRONMNTL SERV, LLC	C00009015		9,433		
HERITAGE EQUIPMENT, INC.	C00005141	10	352		
HERITAGE TECHNICAL ASSOC, INC.	C00004176	5	1,671		
HERRINGTON TRUCKING	C00000081	1	1,769		
HERTZ EQUIPMENT RENTAL CORP.	C00005818	12			
HI-LINE CO., INC.	C00002182				
HICKMAN ELECTRICAL CORP.	C00003914	4	130		
HICKS ELECTRIC CO., INC	C00008820	3	554		
HIGGINS HAULING CO., INC.	C00006724				
HIGH COUNTRY MINING, INC	C00009070	2	500		
HIGH LINE SERVICES, LLC	C00005881	6	1,484		
HIGH VOLTAGE, INC.	C00005252	19	38,294		
HIGHWAY EQUIPMENT CO.	C00000870				
HILLS FUEL TRUCKING, INC.	C00006770				
HILLS TRUCKING CO.	C00001297	8	480		
HILLSBOROUGH CONVEYOR SERVICE	C00008588				
HILLSIDE TRUCKING, INC.	C00002912	28	19,561		
HILLTOP ENERGY, INC.	C00005503				
HINERMAN EXCAVATING CO.	C00001736	4	1,979		
HINKLE TRUCKING CO.	C00001863	12	278		
HJM TRUCKING	C00009086	1	70		
HL & KM TRUCKING, LLC	C00009078	1	517		
HLS HARD-LINE SOLUTIONS, INC	C00009017	2	1,371		
HOFFMANN, INC.	C00007277				

HOLBERT TRUCKING	C00003170	8			
HOLMES ENTERPRISES, INC	C00008352	1			
HOLY SMOKE COAL, LLC	C00008368	4	5,000		
HOPKINS, INC.	C00002970	1	8		
HORN & ASSOCIATES, INC.	C00004418	7	2,819		
HOSCH CO.	C00001266	6	938		
HOTSY EQUIPMENT CO.	C00001756	1	52		
HOWARD CONCRETE PUMPING CO,INC	C00008785				
HOWARD L. BOWERS CONTRACT. CO.	C00001237				
HRANEC CORPORATION	C00005568				
HUDSON GIANT TIRES INC.	C00006703	6			
HUFFMAN LOGGING, INC.	C00005643				
HUFFMAN TRUCKING	C00000957	23	36,080		
HUGHES CONSTRUCTION	C00008550	3	682		
HUGHES SUPPLY HD SUPPLY WTRWKS	C00002645	3	119		
HUNHAR EXCAVATING, LLC	C00005526	4	9,420		
HUNT & COMPANY INC.	C00008646	2	34		
HURBERRIES MINE & AUTO SUPPLY	C00001939	3	6,043		
HURLEY CONSTRUCTION	C00003521				
HUTCHINSON BORTON, LC	C00006541				
HYRE'S WELL & PUMP SERVICE LLC	C00005588	2	356		
I. P. I., INC.	C00004467				
I. V. S. HYDRO, INC.	C00007121	12	4,319		
ICF BUILDING PRODUCTS LTD, LLC	C00006486				
IDDINGS TRUCKING, INC.	C00005635				
IMPAQ INDUSTRIAL SERVICE, INC.	C00006534				
INDEPENDENCE COAL CO.	C00004706	2	1,250		
INDEPENDENT CONTRACTORS DIST,	C00008882	4	3,365		
INDUSTRIAL CONTRACTING	C00000030				
INDUSTRIAL ELEVATOR CO., INC.	C00000954	9	2,625		
INDUSTRIAL INSULATION AND COAT	C00008855				
INDUSTRIAL RESOURCES, INC.	C00006772				
INDUSTRIAL SILOSOURCE, INC.	C00004431	8	636		
INDUSTRIAL SUPPLY SOLUTINS INC	C00006643				
INNOVATIVE WIRELESS TECH., INC	C00008755	4	543		
INSTANT GROWTH HYDROSEEDNG LLC	C00005959	6	3,518		
INTEGRATED POWER SERVICES, LLC	C00008869				
INTEGRITY SERVICES GROUP, INC	C00008878	25	12,098		
INTERNATIONAL CONVEYOR &	C00008929	59	12,270		
INTERSTATE CHEM. CO., INC.	C00000665	2	18		
INTERSTATE ENTERPRISES, INC.	C00006528				
IRON CITY INDUSTRIAL CLEANING	C00006708	4	160		
IRON COAT PAINTING & MAINT INC	C00006638	4	626		
IRON HORSE TRUCKING	C00009060				
IRVIN CONSTRUCTION SERV., INC.	C00005083	11	2,099		
J & M HAULING, LLC	C00008991	2			
J. & A. TRUCKING, LLC	C00005575	2	567		
J. & D. EXPLOSIVES, INC.	C00003304				
J. & E. TRUCKING, INC.	C00006223	9	10,154		
J. & G. SEEDING, INC.	C00001381	2	896		
J. & H. TRUCKING CO.	C00000711				
J. & I. TRUCKING, INC.	C00008379				



J. & J. DRYWALL INC	C00005719				
J. & J. ELECTRICAL SERV., LLC	C00007225	6	3,508		
J. & J. ENTERPRISE OF WV, INC.	C00008761	1	2,475		
J. & J. TRUCKING SERVICES, INC	c00008864				
J. & K. ERECTION CO., INC.	C00001673				
J. & L. PROFESSIONAL SALES INC	C00008370	2	1,000		
J. & M. TRUCKING, INC.	C00006566	2	492		
J. & R. EXCAVATING, INC	C00009014				
J. & R. PORTABLE TOILETS, INC.	C00006542	1	258		
J. & R. REPAIRS, INC.	C00004288	24	836		
J. & T. CONTRACTING, INC.	C00006046				
J. & W. TRANSFER, LLC	C00008815	7	5,295		
J. A. R. TRUCKING COMPANY	C00007591				
J. A. R. TRUCKING, LLC	C00008956	1	450		
J. C. ELECTRIC CO., INC.	C00001653				
J. F. & M. CO.	C00004946	10	1,470		
J. F. ALLEN COMPANY	C00009047				
J. H. FLETCHER & CO.	C00008673	7	1,244		
J. L. KNIGHT, JR.	C00002639	2	1,243		
J. L. MACHINE & TOOL, INC.	C00001824	1	406		
J. L. PRETZEL CONTRACTING, LLC	C00006767				
J. P. TECHNICAL SVCS. INC.	C00006056	61	72,439		3
J. R. H. TRUCKING, LTD.	C00000798	5	7,579		
J. REAM ENGINEERING CONSULTANT	C00008816				
J. S. T., INC.	C00006099	2	2,580		
J. TAYLOR CONTRACTING, INC.	C00005996	1	2,621		
J.G. CONTRACTING CO., INC.	C00008746				
JABO SUPPLY CORP.	C00003256	1	328		
JACK A. HAMILTON & ASSOC., INC	C00006589	2	179		
JACKSON'S EQUIPMENT REPAIR INC	C00009093	1	102		
JAG HEAVY HAULERS, LLC	C00008997	9	16,805		
JAG LANDSCAPING	C00008794	7	1,722		
JAMES PAUGH TRUCKING	C00004154	1	28		
JAMES RIVER EQUIPMENT VA, LLC	C00006784				
JANE LEE ENTERPRISES, INC.	C00003541	15	8,640		
JAR-BET LEASING, INC.	C00006005	20	8,400		
JAUNT, INC.	C00001897				
JAVINS CORPORATION	C00006473				
JAYDEN ENTERPRISES, LLC	C00007752	10	10,762		
JCD CORPORATION	C00008886	5	7,905		
JD'S TRUCKING & EXCAVATING INC	C00006367	14	23,634		
JEFF TRUCK & EQUIPMENT REPAIR	C00008859	1			
JEFFERDS CORP.	C00002712	7	176		
JENNA'S CRANE SERVICE, INC.	C00006234	2	472		
JENNCHEM	C00006673	202	122,343		4
JENNIFER TRUCKING CO.	C00002834	2	2,620		
JENNINGS EXCAVATING, INC.	C00004928	12	2,039		
JENSEN DRILLING CO.	C00008753				
JERMCO TRUCKING	C00006890				
JERRCO, INC.	C00005978				
JERRY'S SALVAGE, LLC	C00005243	1			
JESSICA TRUCKING	C00007621				

JIM BURDETTE CONTRACTING INC.	C00005607				
JIM CONSTRUCTION, INC.	C00006499				
JOE HUNT & ASSOCIATES, INC.	C00008662	2	214		
JOEY'S CONTRACTING INC.	C00008851	1	708		
JOHN G. RISNER (TRKG)	C00006769	1	96		
JOHNNIE L. BOSTON	C00008682	2	119		
JOHNNY WARD TRUCKING	C00009127				
JOHNSON BOILER WORKS, INC.	C00001224	14	1,150		
JOHNSON INDUSTRIES, INC.	C00006459	2	36		
JOHNSON RAILWAY SERVICE	C00000233	2	39		
JONES TRUCKING, INC.	C00000072				
JOSEPH SERVICE, LLC	C00008876	2	66		
JOY GLOBAL UG MINING, LLC	C00008349	34	7,694		
JP LEASING, INC.	C00008766				
JUSTICE BRUCE	C00006468	1			
JUSTICE TRUCKING, LLC	C00008975	4	4,619		
K & R SERVICES, INC	C00006860				
K&K PROFESSIONAL KLEANING, INC	C00008331	11	16,554		
K&K STEAM CLEANING & CONTRACT.	C00005871	4	6,674		
K-MOTION TRANSPORT, LLC	C00008224	4	1,750		
K. & H. TRUCKING	C00008799	3	116		
K. & K. REPAIR & CONSTRUCTION	C00004689				
K. & L. ENTERPRISES	C00006413				
K. C. TRANSPORT, INC.	C00006354				
K. DOLAN CORPORATION	C00007257	148	7,928		1
K. W. REESE, INC.	C00003587				
K.P. TRUCKING LLC	C00008056				
K/M SPCLTY SYS dba LUBRCTN SYS	C00003678	2	44		
KALE TRUCKING, INC.	C00001950				
KALKREUTH ROOFING/SHEET METAL	C00003061				
KANAWHA CRANE & CONSTR., INC.	C00003497				
KANAWHA RIVER TERMINALS	C00006261				
KANAWHA SCALES & SYSTEMS, INC.	C00000903	165	2,868		
KANAWHA STONE CO., INC.	C00001732				
KANAWHA TRUCKING, INC.	C00006335	12	14,714		
KANAWHA VALLEY CONSTRUCTION	C00004145				
KANAWHA VALLEY MAINTENANCE,LLC	C00007910				
KC TRANSPORT, INC	C00008340	25	53,304		
KDC TRANSPORT, LLC	C00009108	1			
KEENAN CONST. & EQUIP REPAIR	C00008341				
KELCHNER, INC	C00008787				
KELLI CORP.	C00007763				
KELLY SURVEYING	C00006448	3	783		
KELTON HOWARD TRUCKING	C00007964				
KEMPER EQUIPMENT, INC.	C00007780	1	15		
KEN & COY ROCK, INC.	C00006241	13	26,494		
KEN'S TOWING AND SERVICE, LLC	C00008619	6	883		
KENNY A. BURGESS CONSTR., LLC	C00004058	5	499		
KENTUCKY OIL & REFINERY	C00004965	5	543		
KENZIE TRUCKING	C00006750	1	104		
KESCO, INC.	C00008230	4	1,284		
KESSLER TRUCKING, INC.	C00006084				

KETCHEM CONSTRUCTION CO.	C00006462	3	716		
KEVIN STRADER TRUCKING	C00002594				
KEY POINT MINING LLC	C00006299				
KEY TELEPHONE & SECURITY	C00005857	3	222		
KEY-WAY, LLC	C00009081				
KEYROCK ENERGY INC.	C00003518	23	50,552		
KIAH CREEK TRANSPORT, LLC	C00005947				
KING TRANSPORT, INC	C00008946				
KING'S AUTO GLASS	C00004836	2	71		
KING'S TIRE SERVICE	C00000435	2	13,943		
KIRK TRUCKING CO., INC.	C00004197	7	766		
KNL, INC	C00007828				
KOORSEN FIRE AND SECURITY, INC	C00008105				
KRIST DOOR SERVICE, INC.	C00004177	4	712		
KROFF CHEMICAL CO., INC.	C00006285	9	5,138		
KRYSTAL CLINE TRUCKING	C00006884	2	1,512		
KSD ENTERPRISES, LLC	C00006388				
KUCERA PLUMB, HEATING&COOLING	C00008144	44	898		
L & JW TRUCKING, LLC	C00007785	2	447		
L. & A. CONSTRUCTION, LLC	C00009053Q	1	290		
L. & D. TRUCKING	C00004864	1	2,531		
L. & D. WELL SERVICES, INC.	C00008207				
L. & L. TREE SERVICE	C00006394				
L. & A. TRUCKING, INC	C00008898	4	840		
L. ADKINS OIL, INC.	C00008201	3	622		
L. AND D. CONTRACTORS	C00006942				
L. D. HANNA & SON, INC.	C00005948				
L. J. HUGHES & SONS	C00001231				
L. S. M. EXCAVATING, LLC	C00008306				
L.W. MINE SERVICES LLC	C00007933				
LAKE TRUCKING	C00009034	1	360		
LAMBERT CONSTRUCTION	C00007788				
LAMBERT TRUCKING OF WV, LLC	C00008759				
LAND CLEARING SPECIALIST INC	C00006944				
LANDIS TRUCKING	C00004157	1			
LANE SERVICE ENTERPRISES, INC.	C00002527				
LARRY LAMBERT EXCAVATING, INC	C00008980				
LARRY SKAGGS TRUCKING,LLC	C00006970				
LARRY'S WELDING INC	C00007398				
LAURITA EXCAVATING, INC.	C00000084	5	3,997		
LAYNE CHRISTENSEN CO.	C00005195				
LBS RELIABILITY SERVICES	C00008363	2	192		
LEE MAIN EXCAVATING	C00000751				
LEE REGER BUILDS, INC.	C00006461				
LEE SARTIN TRUCKING CO., INC.	C00000406	39	56,700		1
LEE SUPPLY CO., INC.	C00002868	3	397		
LEN MONTGOMERY	C00008968	2	409		
LESLIE EQUIPMENT CO.	C00002102	12	1,509		
LIBERTY MANAGEMENT, LLC	C00008323				
LIGHTNING CONTRACT SERVICE INC	C00004445	146	362,418		11
LINCAR, INC.	C00004690				
LINCOLN CONTRACTING & EQUIP CO	C00000130	39	7,582		

LITTLE T TRUCKING	C00007741				
LIVINGOOD EQUIPMENT, LLC	C00008274	4	6,447		
LLOYD'S ELECTRONICS, INC.	C00003272				
LOGAN CORPORATION	C00002614	3	3,738		
LOGAN WATER CARE	C00001904	1	16		
LOGI-TEC, INC	C00007916	3	575		
LONE PINE CONSTRUCTION, INC.	C00002988				
LONE WOLF NATURAL RESOURCE SER	C00006496				
LONG FLAME COAL CORP	C00009012	28	43,089		
LONG RUN TRANSPORTATION, INC	C00004357	50	21,600		
LOUIS LILLY CONTRACTING, LLC	C00007749				
LOUISA CONSTRUCTION COMPANY	C00005164	13	26,773		
LUBURGH INCORPORATED	C00000915	16	2,132		
LUMBER SALES INC.	C00006063	1	700		
LYNCH CONSTRUCTION CO., INC	C00008332				
M & J EXPLOSIVES, LLC	C00008284	4	931		
M & T CONTRACTING INC	C00006903	8	160		
M&P TRANSPORT LLC	C00009115	1	20		
M. & B. EQUIPMENT REPAIR	C00008769	1	978		
M. & D. STEAM CLEANING CO.	C00006490	2	3,262		
M. & H. SERVICES	C00007412				
M. & H. TRUCKING CO.	C00000712				
M. & J. TRUCKING CO., INC.	C00000183	3	2,766		
M. A. & A. TRUCKING	C00004138				
M. A. HESTON, INC.	C00000510	14	24,502		
M. D. TRUCKING, INC.	C00006567	3	3,218		
M. G. C., INC.	C00001764	9	8,352		
M.C.P. ENTERPRISES LLC	C00007854				
M.W. PLATT, INC.	C00008279				
MACHINERY SERVICES CORP.	C00002106	6	1,500		
MACK INDUSTRIES, INC.	C00008196				
MAD VENTURES, LLC	C00008901	2	97		
MAINTENANCE MANAGEMENT CORP.	C00002517				
MALLARD ENVIRONMENTAL SERVICES	C00007506	5	9,648		
MARC BARTRAM TRUCKING	C00006869				
MARCO CONCRETE LIFTING, INC.	C00007471				
MARCUS G. HOWARD TRUCKING	C00008209				
MARFORK COAL COMPANY LLC	C00007757	21	55,053		
MARIETTA SILOS, LLC	C00007457				
MARK A REXRODE TRUCKING, LLC	C00008849				
MARK YOUNG TRUCKING	C00006377				
MARMIC FIRE & SAFETY	C00008320	14	5,824		
MARPLE TRUCKING, INC.	C00003906	3	692		
MARSHALL MILLER & ASSOC.	C00001999	12	2,724		
MARTIN'S EQUIP. & REPAIR SERV.	C00004774				
MASONS TRANSPORT INC.	C00007501	6	4,446		
MASSEY TECHNICAL SERVICES, LLC	C00006096	1	16		
MASSIE RECLAMATION, INC.	C00001117	13	4,227		
MATNEY CONSTRUCTION CO., INC.	C00007066				
MATO CORPORATION	C00006904				
MATRIX DESIGN GROUP INC.	C00007624	17	185		
MATT RAY TRUCKING	C00006036	1			

MAX TRANSPORT, INC	C00009059	1	76		
MAXAM NORTH EAST, LLC	C00009090				
MAXIM CRANE WORKS LP	C00005641	2	19		
MAXXIM REBUILD COMPANY, LLC	C00004627	3	6,308		
MCADOO'S INC	C00008791	4	200		
McALLISTER CONSTRUCTION, LLC	C00007665				
McBRIDE REMANUFACTURING	C00003846	3	975		
McCLANAHAN SERVICE, INC.	C00001486				
McCLUNG & LOGAN EQUIP. CO.,INC	C00008305	2	552		
MCCLURE CONSTRUCTION CO., LLC	C00006415	8	12,215		
MCCOY TRUCKING	C00006945	2	245		
McHAL CORP.	C00000134	2	40		
MCKEEN SECURITY INC	C00006953	9	16,320		
McKINNEY DRILLING CO.	C00000417				
McLANAHAN CORP	C00007887	3	566		
ME TRUCKING COMPANY	C00008166				
MEADE FIRE SERVICES, LLC	C00008843				
MEC, LLC	c00006910				
MECHANICAL & CERAMIC SOLUTIONS	C00006467	11	3,273		
MEGA HIGHWALL MINING LLC	C00009098				
MESA TRUCKING	C00009030	1	421		
METALCRAFT MINING EQUIP RBLDRS	C00002214	2	32		
METALICO PITTSBURGH, INC	C00007952				
MGI, INC	C00007897	13	1,745		
MH EQUIPMENT, INC.	C00006340	2	195		
MICHAEL SKAGGS TRUCKING, INC	C00006969				
MICHAEL B. COOK	C00008724	1	1,241		
MICROLOGIC, INC	C00008827	3	211		1
MID ATLANTIC STORAGE SYSTEM IN	C00007478				
MIDWEST CONSTRUCTION SERVICES	C00008066				
MIKE CERNUTO CONTRACTING	C00007639	2	153		
MIKE DARNELL TRUCKING	C00008888	1	16		
MIKE DOVER CORPORATION	C00006446				
MILL RUN ENTERPRISES	C00002356				
MILLENNIUM TECHNOLOGIES, LLC	C00006935				
MILLER & ANDERSON INC	C00008828	2	1,044		
MILLER CONTRACTING SERVICES	C00008075	5	1,295		
MILLER ENVIRONMENTAL INC	C00009000	4	165		
MILLER TRUCKING	C00008860	2	939		
MILLER'S WELDING SERV., INC.	C00003386				
MILLS SERVICE INC.	C00008272	4	4,532		
MILTECH ANALYTICAL SERVICES	C00007986	5	4,719		
MINE BATTERY SERVICE, INC.	C00001566	3	2,069		
MINE LIFELINE, LLC	C00008281	54	46,268		5
MINE SUPPORT SERVICES, INC	C00008879	27	25,288		
MINERAL FABRIC & MACH CO, INC	C00003525	4	246		
MINERAL LABS, INC.	C00002360	94	9,915		
MINGO LEASING, INC	C00009063	2	950		
MINING CONTROLS, INC.	C00001643	2	110		
MINOVA USA INC.	C00006352				
MISTER C MOBILE PRESSURE, INC	C00006979	2	420		
MOATS TRUCKING & EXCAV., INC	C00008789				

MOBILE TRANSPORT SERVICES, INC	C00008360	1	40		
MODERN CONSTRUCTION, INC.	C00004223				
MODERN PUMP & EQUIPMENT, INC.	C00007642	3	201		
MODULAR BLDG CONSULTANTS OF WV	C00005578	2	8		
MOLE MASTER SERVICES CORP.	C00001926				
MOLISEE TRUCKING, LLC	C00008832				
MOLLETT WELDING	C00004060				
MON-VALLEY INTEGRATION, LLC.	C00006304				
MOODY AND ASSOCIATES INC	C00006852	1	68		
MOON GLOW ELECTRIC & SECURITY	C00008541				
MOORE CONCRETE PUMPING, INC.	C00004567				
MORELAND TRUCKING, INC.	C00000795	1	686		
MORGANTOWN HEATING & COOLING	C00001204	6	1,077		
MORGANTOWN MACHINE & HYDRAULIC	C00007623	2	1,290		
MORGANTOWN SEPTIC SVC PORTABLE	C00008845	1	12		
MORGANTOWN TECHNICAL SVC. INC.	C00004715	2	264		
MOTION INDUSTRIES	C00005380	2	194		
MOULDAGRAPH CORP.	C00000846	17	14,962		2
MOUNTAIN AIR COMPRESSOR, INC	C00008955	2	56		
MOUNTAIN EDGE MINING, INC.	C00003650				
MOUNTAIN STATE CO.	C00002694	2	178		
MOUNTAIN STATE RECLAMATION INC	C00007944				
MOUNTAIN STATE SECURITY, LLC	C00007685	10	10,605		
MOUNTAIN TOP CLEARING, LLC	C00006105	20	14,796		2
MOUNTAINEER CONTRACTOR, INC	C00007978				
MOUNTAINEER EXCAVATING CO.,INC	C00001026	13	16,140		
MOUNTAINEER EXCAVATING SER LLC	C00008838	4	5,886		
MOUNTAINEER GLASS, INC.	C00001203	1	209		
MOUNTAINEER INFRASTRUCTURE LLC	C00008275				
MOUNTAINEER INV. & SECURITY	C00000655	535	253,082		1
MOUNTAINEER MINE SAFETY & TRNG	C00000470	12	259		
MOUNTAINEER RESOURCES, INC.	C00000029	4	312		
MOUNTAINEER WELDING LLC	C00007536	1	1,440		
MOVIRA TRUCKING CO.	C00000695	1			
MT. VIEW RESOURCES, INC.	C00006006				
MULLINS TRUCKING LLC	C00009077				
MURRAY TRUCKING, INC.	C00004891				
MURRYSVILLE MACHINERY CO., LLC	C00008214				
N & J CONSTRUCTION CO., INC.	C00007762				
N.F. MANSUETTO & SONS, INC	C00006867				
NABORS COMPLETION & PROD. SERV	C00008225				
NALCO COMPANY	C00002701	10	2,460		
NAPIERLSKI FORESTRY ENT., INC	C00008300				
NARCO, INC.	C00003531				
NATIONAL ELECTRIC CO., INC.	C00002842				
NATIONAL QUARRY SERVICES, INC	C00000019Q	3	3,582		
NATIONAL TRAINING SERVICES	C00009036				
NAVIGATOR ENVRO & TECH SVC INC	C00008844	5	480		
NEAL AND ASSOCIATES, INC.	C00003376	10	13,270		
NECESSARY OIL COMPANY	C00007693	2	78		
NELSON BROTHERS, LLC	C00002920	45	106,328		
NEMO'S AUTO BODY, INC.	C00008301	4	613		

NEW MARK, INC.	C00002863				
NEW RIDGE MINING RECLAM. GROUP	C00002737				
NEW RIVER ELECTRICAL CORP.	C00004767				
NEW RIVER ENGINEERING, INC.	C00004432	13	19,507		
NEWPORT TRADING CO.	C00002878	1	2,851		
NEXGEN INDUSTRIAL SERVICES	C00008058	84	73,046		
NICHOLAS CONTURA, LLC	C00009001	5	7,744		
NICHOLAS ENTERPRISES, LLC	C00007668	3	403		
NICHOLS CONSTRUCTION, LLC.	C00006361				
NIDEC AVTRON AUTOMATION CORP	C00008324				
NOAH HORN WELL DRILLING, INC.	C00001712				
NOBLE ENERGY INC	C00008958	8	2,288		
NON-DESTRUCTIVE INSPECTION SPC	C00002969	5	256		
NORRIS SCREEN & MFG., LLC	C00008540				
NORTH AMERICAN BATTERY, INC.	C00001155	2	2,174		
NORTH AMERICAN DRILLERS, INC.	C00000126	48	16,399		
NORTH AMERICAN INDUSTRIAL SER	C00007884				
NORTH CENTRAL PAVING INC.	C00007510				
NORTHERN SALES COMPANY	C00008824				
NOVA, INC	C00007994	6	5,127		
NUZUM TRUCKING CO., INC.	C00000020				
O'BRIEN'S RENT-ALL & SALES INC	C00003948	6	1,119		
O'DELL'S TRUCKING CO., INC.	C00003488	8	14,700		
OHIO DRILLING CO.	C00002001	2	265		
OHIO-WEST VIRGINIA EXCAVATING	C00007981				
OLIVER REFRACTORY, INC.	C00001382				
OMEGA CEMENTING COMPANY	C00006375	5	960		
ON SITE GAS SYSTEMS, INC	C00007989	1	568		
OPAL COAL SALES, LLC	C00007816	2	1,950		
OPELL EXCAVATING, LLC	C00008880	1	8		
ORDERS CONSTRUCTION CO., INC.	C00002769				
ORICA USA, INC.	C00006384	13	336		
ORNER & SONS TRUCKING, INC.	C00008780				
ORRISON MAINTENANCE SERVICE	C00003049	1	138		
OUTLAW TRUCKING	C00008990				
OVERHEAD DOOR OF PITTSBURGH	c00007645				
P & P CONSTRUCTION, INC.	C00008291	3	8,720		
P. & A. ENGINEERS & CONSULTS.	C00002174	22	27,156		
P. I. PRODUCTS, INC.	C00003651				
P.J. DICK INCORPORATED	C00007771				
PACE ANALYTICAL SERVICES, LLC	C00008986	1	30		
PACIFICORP, LLC	C00008276				
PAL'S ELECTRIC SHOP, INC.	C00008204				
PANHANDLE BUILDERS&EXCAVATING	C00007648	5	788		
PARKER-HANNIFIN CORP	C00008978	2	434		
PARKS DRILLING CO.	C00004838				
PARSLEYS' GENERAL TIRE, INC.	C00008233	6	161		
PARSONS REPAIR	C00004338				
PATRICK'S TRUCKING	C00006918				
PAUL E. YODER TRUCKING	C00004168	1			
PAUL HARRIS TRUCKING INC	C00007954	1	515		
PAUL'S REPAIR SHOP, INC.	C00003676	19	1,394		

PAVING & RESURFACING, INC.	C00006676				
PAYNE INDUS. & FARM EQUIP. INC	C00003468				
PENN E & R, INC.	C00008198				
PENN LINE SERVICE, INC.	C00002246				
PENNWEST INDUSTRIAL TRUCKS,LLC	C00008189				
PENNY, INC.	C00000826				
PERFORMANCE INDUSTRIES, INC	C00008953	4	1,264		
PERRY COUNTY TIRE, INC.	C00009091	1	48		
PETERSBURG BLOCK INC	C00006862	1	74		
PETERSON FILTERS CORP.	C00006456	1			
PETITTO MINE EQUIPMENT, INC.	C00000110	1	43		
PETROCHEM INSULATION, INC.	C00007509				
PETROLEUM FUELING, LLC	C00006312	13	31,028		
PETROLEUM TRANSPORT, LLC	C00001033	28	15,343		
PHILLIPS MACHINE SERVICE INC	C00007824	3	145		
PILLAR INNOVATIONS, LLC	C00007663	32	10,169		
PINEVILLE PAVING, INC.	C00003310	16	30,074		
PINKERTON DRILLING INC	C00006256	3	250		
PINNACLE GROUP, LTD	C00008336	3	2,560		
PIONEER CONSULTING LLC	C00007424				
PITT CONNELLEY TRUCKING	C00006984				
POLESET, INC.	C00006463	5	4,693		
POLINO CONTRACTING INC.	C00006059	12	18,655		
POLYDECK SCREEN CORPORATION	C00006344	34			
POMPEI AND SONS INC	C00007853				
PONCOVE, INC.	C00006306	5	7,724		
PONDERA SERVICES, LLC	C00006782	1	24		
PORTER TRUCKING	C00007850	2	330		
POSKAS OIL & SUPPLY CO., INC.	C00006414	2	343		
POTESTA & ASSOCIATES, INC.	C00004199	23	678		
POWELL CONSTRUCTION CO., INC.	C00000684	17	10,519		3
POWELL CONSTRUCTION WV, LLC	C00008895	34	71,351		1
POWER PIPING COMPANY	C00008158				
POWERSCREEN MID-ATLANTIC, INC.	C00006699	4	822		
PP&J STR & GEN CON LLC	C00009095				
PRECISION PRODUCT TECH., INC.	C00006333	1	83		
PRECISION SAMPLERS, INC.	C00003280	3	3,631		
PRECISION TECHNICAL SERVICES	C00007876	2	47		
PRECISION TESTING LABORATORY	C00001406	9	2,660		
PRECISION WLDG & FABRICATION	C00007831	1	407		
PRESSURE TECH IND., CLEANING	C00007476				
PRESTON CONTRACTORS, INC.	C00006418	75	191,777		
PRIDDY'S INC.	C00001390				
PRIMARY ENERGY SERVICES, INC	C00008960	25	509		
PRIME CONTRACTING, LLC	C00008168	15	19,051		
PRIME UNDERGROUND, LLC	C00008719				
PRIME, INC	C00009056				
PRODUCTION EFFICIENCY CORP.	C00002173	10	5,555		
PROFESSIONAL HW MINING SVC,LLC	C00008335	2	1,336		
PROGRESSIVE INDUSTRIES, INC.	C00008147	2	176		
PROJECT SOLUTIONS, LLC	C00008022	3	413		
PROPERTY MAINTENANCE SVCS INC	C00006938	5	2,297		



PROSPECT VALLEY TRANSPORT	C00007683	3	372		
PROUDFOOT TRUCKING CO., LLC.	C00000790	1	75		
PULLINS EXCAVATING, INC	C00007907				
PYOTT-BOONE ELECTRONICS	C00007748	9	184		
Q.T. EQUIPMENT COMPANY	C00008160	2	218		
QUAIL RIDGE CONSTRUCTION CO.	C00002506	7	7,990		
QUALITY ENVIRONMENTAL SERVICES	C00004299	22	12,944		
QUALITY FAB, LLC	C00008044				
QUALITY MACHINE CO., INC.	C00000671	1	147		
QUALITY OIL CO.	C00007360				
QUALITY RECLAMATION SER., LLC	C00008248	13	22,442		1
QUALITY TRUCK SERVICE, LLC	C00007976	7	3,331		
QUEEN CITY RAILROAD CONST,INC	C00008872	17	12,610		
QUINWOOD COAL COMPANY, LLC	C00009074	9	7,552		
R & C HEAVY MECHANICAL	C00007802				
R & D CONSTRUCTION INC	C00008035	7	11,677		
R & R TRUCKING CO.	C00007738				
R. & B. CONTRACTING	C00003508	1	2,083		
R. & D. BROTHERS TRUCKING INC	C00008064	4	1,440		
R. & D. BROTHERS TRUCKING, INC	C00009045	3	1,441		
R. & D. RAILROAD CONSTR., INC.	C00007306	25	10,905		
R. & D. TRUCKING	C00002280				
R. & E. ELECTRIC CO., INC.	C00003294	4	1,952		
R. & R. TRUCKING	C00000075	1	409		
R. & T. TRUCKING	C00008811				
R. A. M. TRUCKING	C00003905	2	1,677		
R. C. KADYK CORPORATION	C00007020				
R. E. I. DRILLING, INC.	C00004465	2	3,050		
R. E. M. HAULING, INC.	C00007338				
R. G. JOHNSON CO., INC.	C00000001	19	3,908		1
R. H. TRUCKING	C00005767	1	690		
R. J. RECYCLING, LLC	C00007298	1	34		
R. J. W. CONSTRUCTION CO.	C00002245				
R. M. S., LTD.	C00003672	2	25		
R. M. WILSON CO., INC	c00004014	2	21		
R.A.M.E., INC	C00007841				
R/W CONNECTION, INC.	C00008285				
RADABAUGH TRUCKING, INC.	C00002851	11	1,146		
RALEIGH MINE & IND. SUPPLY CO	C00000632				
RALEIGH STEEL CONSTRUCTION INC	C00004771	8	4,596		
RAMSEY TIRE, INC	C00007458	1	203		
RAMSEY'S EXCAVATING	C00002311	12	25,745		
RAOCAT RUBBER, INC.	C00002206	12	10,795		
RATLIFF DRILLING CO., INC.	C00007347				
RAW ELECTRIC, LLC	C00008923	11	17,013		
RAW RESOURCES, LLC	C00008904	56	85,091		
RAYCO, LLC	C00007413	2	660		
RAZE INTERNATIONAL INC	C00006996				
RBT SERVICES INC	C00007792				
RCR CONSTRUCTION	C00008890	2	840		
RDD, LLC	C00007811	4	102		
REBECCA TRUCKING CO.	C00000140				

REBEKAH COAL COMPANY INC	C00006993				
RECLAIM COMPANY, LLC	C00008250				
RECO PRODUCTS & SERVICES, LLC	C00008847	3	495		
RECTRON, INC.	C00003638	3	57		
RED BONE MINING COMPANY	C00008983				
RED RIVER RANCH, LLC	C00009052	2	64		
REECE MACHINE, LLC	C00008952	2	4,726		
REECE TRUCKING INC.	C00007286	5	10,418		
REED'S EXCAVATING LLC	C00000770				
REGAN & SIERRA MANAGEMENT, LLC	C00008813	526	12,280		
REI CONSULTANTS INC.	C00006873	5	402		
REL TRANSPORT, LLC	C00009033	1	1,478		
REMBCO GEOTECHNICAL CONTRACTRS	C00005694				
RICE ELECTRIC COMPANY	C00008798	2	81		
RICHARD GOETTLE INC.	C00007632				
RICHARDS ENTERPRISES, INC.	C00000147	2	2,077		
RICHLINK EXCAVATING	C00007452				
RICHWOOD INDUSTRIES, INC.	C00005435	68	5,481		
RICK'S WELDING & CRANE SVC INC	C00008973Q	9	370		
RIFFLE TRUCKING	C00008972				
RISH EQUIPMENT CO.	C00000071	100	35,705		
RISING SUN DEVELOPING INC	C00009097	24	2,157		
RITCHIE TRUCKING & EXCATNG INC	C00007043				
RIVER SALVAGE COMPANY, INC.	C00008255				
RIVER WORKS, INC.	C00008243				
RJS & SONS, INC	C00009046				
ROBERT A. DUNN TRUCKING LLC	C00009104	2	9		
ROBERT A. KINSLEY, INC	C00007801				
ROBERTSON CONCRETE	C00008051				
ROBINSON PIPE CLEANING CO.	C00002427	2	175		
ROC INC.	C00007609	20	2,534		
ROCK & COAL CONSTRUCTION INC	C00007935	26	12,924		
ROCK HARD TRUCKING	C00007428				
ROCKING P REPAIR SERVICE, INC.	C00005691	1	2,965		
ROCKY YATES TRUCKING CO., INC	C00008060	1	172		
ROGER MCCOY TRUCKING	C00008338	1	386		
ROGERS ELECTRICAL CONTRACTING	C00008178	14	20,426		
ROGERS PETROLEUM SERVICES, INC	C00004637	7	1,230		
ROHMAC, INC.	C00007325	2	32		
ROHRIG HEAVY EQUIPMENT MAINT.	C00004543				
RONNIE LONG TRUCKING INC.	C00009120				
RONNIE SKAGGS TRUCKING, LLC	C00006730				
ROSES EXCAVATING INC	C00007957				
ROSS HATFIELD CONSTRUCTION INC	C00008200				
ROTESCO, INC.	C00002011	1	202		
ROXIE TRUCKING INC.	C00009079	2	43		
RT. 17 CONSTRUCTION, INC.	C00004457	3			
RTK TRUCKING	C00008961	1	2,780		
RUCKER CONST-REMOD & REPAIR	C00009112	1			
RUD CHAIN INC	C00007814				
RUDD EQUIPMENT	C00000669	6	2,682		
RUEN DRILLING, INC.	C00008254				

RUMBLE TRUCKING	C00008806				
RUNION TRUCKING LLC	C00009073				
RUNYON SECURITY SERVICES, INC.	C00004808	15	22,121		
RYAN ENVIRONMENTAL, LLC	C00008307				
RYAN TRUCKING, INC.	C00007635	2	92		
RYLEE TRANSPORT, LLC	C00009083	1	46		
S & S RECYCLING, INC	C00007731	2	431		
S & S SALVAGE, LLC	C00007822				
S. & D. MANAGEMENT SERV. INC.	C00007494	5	7,250		1
S. & E. CLEARING	C00005182	7	4,234		
S. & M. GLASS, INC.	C00001262	1	43		
S. & S. MECHANICAL, LLC	C00008914	1	1,920		
S. & S. SCALE, LLC	C00006226				
S. & T. WELDING, INC.	C00001051	6	228		
S. & W. INDUS./LEWIS TRUCKING	C00002116	7	120		
S. B. LINE SERVICE, INC.	C00004719	6	10,923		
S. COLLINS TRUCKING, INC	C00008326				
S. J. V. LEASING INC.	C00008831				
S. V. C., INC.	C00004112	1	124		
S.D. MYERS, INC	C00006991	2	42		
S.E.T. 101, INC	C00007865				
S.W.H. TRANSPORT, LLC	C00009041				
SABIA, INCORPORATED	C00007267	1	40		
SABRINA TRUCKING INC.	C00007348				
SAFETEK	C00006866				
SAFETY KLEEN CORP.	C00001225	14	625		
SAINT'S PAINTING COMPANY, INC.	C00008197				
SALEM ELECTRIC COMPANY	C00007262				
SALYER BRANCH TRANSPORT, LLC	C00006734	19	1,123		
SAMMONS SUPPLY & CONTRACTING	C00008112				
SAND HILL, LLC	C00008309				
SANDI, INC	C00006966				
SARTIN CONTRACTING, INC.	C00000942	1	420		
SAULS SEISMIC, INC.	C00007344	4	212		
SAVAGE SERVICES CORPORATION	C00001010	115	29,875		1
SCALE AUTOMATION SYSTEMS, INC.	C00007658	2	8		
SCHINDLER ELEVATOR	C00001479	6	1,596		
SCHNABEL ENGINEERING, LLC	C00008848	3	2,808		
SCJL CO-LEASING CORP, INC	C00007706				
SCOTT'S WELDING SERVICE, INC.	C00004828				
SD TRANSPORT	C00009069				1
SEBOLD TRUCKING, INC.	C00004167				
SECURITAS SECURITY SER.USA,INC	C00007280	9	10,406		
SECURITY AMERICA	C00002627	3	895		
SECURITY SCALE SERVICES, INC	C00000012Q	2	45		
SEDCO TRUCKING	C00006948	1			
SEI ENGINEERS, INC.	C00001960				
SELCO CONSTRUCTION SVCS, INC	C00009022	7			
SELECT SERVICES, INC.	C00007389	7	13,868		
SENEX EXPLOSIVES, INC	C00007963				
SERVICE PUMP & SUPPLY CO., INC	C00000983	3	693		
SGS NORTH AMERICA INC.	C00007290	99	44,920		

SHADOW CAT TRUCKING, INC.	C00008135				
SHAMROCK ENVIRONMENTAL CORP.	C00008259				
SHANCOAL SERVICE, LLC	C00008270	5	3,693		
SHELLY FOUNDATIONS, INC.	C00008167				
SHELTON TRUCKING COMPANY	C00008110				
SHILOH INDUSTRIAL CONTR., INC.	C00001025				
SHILOH MINING, INC	C00008874				
SHINNSTON PLUMBING	C00006386				
SHORTS SERVICE STATION, LLC	C00008963	1	581		
SHUCK CONSTRUCTION COMPANY LLC	C00007094				
SHUMAR'S WELDING & MACHINE SER	C00004617				
SIDEWAYS TRUCKING, LLC	C00008093	1	1		
SIEMENS INDUSTRY INC	C00008049	3	24		
SILVER SPUR CONVEYORS, INC.	C00007081	4	170		
SILVER STATE WIRE ROPE&RIGGING	C00008236	1	56		
SIMMONS EQUIPMENT COMPANY	C00008951				
SITES EXCAVATING & TRUCKING	C00002141	2	1,147		
SKIDMORE TRUCKING, INC.	C00002922				
SKY VIEW TRUCKING, INC	C00009029				
SLR INTERNATIONAL CORPORATION	C00008155				
SMITH & SMITH HARDWOODS	C00008310	4	177		
SMITH ELECTRICAL CONTRACTORS	C00001118	5	934		
SMITH HAULING, INC.	C00003331				
SMITH SERVICES, INC.	C00001345	5	123		
SMITH TRUCKING	C00000807	8	914		
SMOKE ENTERPRISES, LLC	C00009005	1	39		
SNF MINING, INC.	C00006657	20	13,589		
SO. COALFIELD MINE RESCUE ASSC	C00002672				
SOLES ENTERPRISES, LLC	C00008245	86	5,080		
SOLO CONSTRUCTION, LLC	C00008957	2	1,000		
SOMERSET COAL INTERNATIONAL IN	C00008765	7	4,904		
SOMERSET STEEL ERECTION CO,INC	C00007983				
SOUTHEAST WELDING, LLC	C00008223	2			
SOUTHEASTERN LAND, LLC	C00008885	7	18,127		
SOUTHERN AIR, INC.	C00008714	6	642		
SOUTHERN BUILDING SYSTEMS	C00000974	4	156		
SOUTHERN SAFETY, INC.	C00007068	2	120		
SPARKS COMMERCIAL TIRE, INC	C00008374	3	94		
SPIRIT SERVICES INC	C00006908	10	960		
SPRING CREEK ENERGY, LLC	C00007784				
SQUARE ONE CONSTRUCTION	C00006920	4	2,457		
SQUEEZE SECURTIY GROUP, INC.	C00007179	24	50,442		
SRK CONSULTING(U.S.) INC	C00009011	3	120		
STACY EQUIPMENT & REPAIRS INC.	C00007382	19	29,123	1	
STACY'S PLUMBING & ELCT CO.INC	C00008003	3	986		
STAGG RESOURCE CONSULTANTS,INC	C00001371				
STAHURA CONVEYOR PROD., INC.	C00003607	16	10,252		
STALEY COMMUNICATION INC.	C00007451	2	88		
STANDARD LABORATORIES, INC.	C00002420	159	26,833		
STANHURST, LLC	C00008905	132	156,448		
STANLEY CONSTRUCTION CO., INC	C00000014Q				
STANLEY INDUSTRIES, INC	C00008875				

STAR MINE SERVICES INC.	C00008303				
STATE EQUIPMENT, INC.	C00003460				
STEGMAN & SCHELLHASE, INC.	C00003689				
STEPHENSON TRUCKING	C00006494				
STEVE FRANCIS TRUCKING	C00007708				
STEVE'S ELECTRICAL & REPAIR	C00008134				
STEVE'S GLASS	C00008948	1	85		
STEWART SERVICES, LLC	C00008887	1	2,936		
STEWART TRUCKING INC.	C00007036	1	851		
STILTNER TRANSPORT	C00009101	1	11		
STILTNER TRUCKING, INC	C00008796	4	8,780		
STOLLINGS SERVICE CENTER	C00000917	2	1,536		
STONE PAVING, INC.	C00004865				
STOWERS FIRE & SAFETY EQUIP.	C00006343	10	5,308		
STOWERS MACHINERY CORPORATION	C0000021Q	3	327		
STRATA MINE SERVICES, LLC	C00004802	134	250,114		10
STRATA SAFETY PRODUCTS, LLC	C00008317	23	4,024		
STREAMLINE ENTERPRISES, LLC	C00008322				
STURM ENVIRONMENTAL SERVICES	C00002494				
SUB-TECHNICAL, INC.	C00004211	2	42		
SUMMERSVILLE GLASS, INC.	C00002677	2	68		
SUMMERSVILLE SAFETY LLC	C00008136				
SUMMIT ENGINEERING, INC.	C00003292	1	82		
SUMMIT HELICOPTERS, INC.	C00007696				
SUPERIOR CERAMX, INC.	C00006881				
SUPERIOR COAL SERVICES LLC	C00006268	90	168,345		6
SUPERIOR FILTER CO., INC.	C00004680	4	146		
SUPERIOR POCAHONTAS, LLC	C00009051	5	2,500		
SURE SERVICES, INC.	C00004934		280		
SURVEYOR & ASSOCIATES, INC.	C00002357	4	595		
SWN PRODUCTION CO., LLC	C00009013	6	46		
SWORMSCO, INC.	C00007282				
SYNTECH PRODUCTS CORP.	C00004114				
SYSTEM ONE HOLDINGS, LLC	C00008351				
T & W SERVICES, LLC	C00007754				
T. & A. TRANSPORT, INC.	C00008216	4	174		
T. & C. TRUCKING	C00008979	1	151		
T. & D. TRAINING, LLC	C00007877				
T. & E. MACHINE, INC.	C00001740				
T. & J. TRUCKING, COMPANY	C00000996	13	639		
T. & K. TRUCKING	C00000881				
T. & L. LEASING	C00007297	7	2,564		
T. & M. EXCAVATING, LLC	C00008804				
T. & T. AUTO & TRANSMISSION	C00007979	1	80		
T. & T. PRESSURE WASHING, LLC	C00008962	2	901		
T. M. C. AIR CONDITIONING	C00003374				
T. W. POLCE ENTERPRIZE, LLC	C0000009Q	2	135		
T.C. SERVICE	C00007653	2	166		
T.K. CONSTRUCTION, LLC	C00008213	1	149		
T.L. MARGROFF ENTERPRISES, LLC	C00007699	4	1,923		
TABOR MACHINE CO.	C00004944	41	114		
TAGGART GLOBAL,LLC	C00007701	2	92		

TAGGART SITE SERVICES LLC	C00006932	7	3,524		
TANNER TRUCKING, INC.	C00004796				
TARGET DRILLING, INC.	C00007079	2	120		
TARGET VEGETATION CONTROL, LLC	C00008325				
TARSCO BOLTED TANK, INC	C00009010				
TAZEWELL MINE SUPPLY & EQUIPMT	C00001651	1	22		
TCB, INC	C00008220	2	306		
TEAYS, INC.	C00002364P	17	21,059		1
TENNIS GOFF TRUCKING	C00000055	6	174		
TEREX UTILITIES, INC	C00008321	1	3		
TERRA TESTING, INC.	C00004450				
TERRADON CORPORATION	C00008014				
TEST BORING SERVICES, INC	C00007874	23			
TETRA TECH, INC	C00008776				
THE DANIELS COMPANY	C00001647	4	240		
THE MURPHY ELEVATOR COMPANY	C00007965				
THE W. M. BRODE COMPANY	C00007181				
THE WELDING ROD, LLC	C00007392	4	99		
THERMAL SOLUTIONS, INC	C00008203				
THERMO KING OF ROANOKE	C00007625	3	64		
THOMAS C. CONNELLEY	C00006992				
THOMPSON ELECTRIC SERVICE, INC	C00007439	2	1,041		
THRASHER ENGINEERING, INC.	C00000978	2	119		
THREE BROTHERS ELECTRIC, LLC	C00008165				
THREE D TRANSPORT	C00008355	1			
THREE-D DRILLING, INC.	C00004561	7	7,816		
THRU TUBING SOLUTIONS, INC	C00008924				
THUNDER CONTRACT SERVICES INC.	C00007107				
THYSSENKRUPP ELEVATOR COMPANY	C00002075	3	58		
TIA TRUCKING LLC	C00007767				
TIAN RECLAMATION, INC.	C00004444	8	16,924		
TIEFENBACH NORTH AMERICA, LLC	C00008812	2	167		
TIM CANTRELL TRUCKING	C00008059				
TIM REED PAINTING INC.	C00007184				
TIM W. BUZZO TRUCKING	C00000080				
TIMBERCAT ENTERPRISES, LLC	C00008263				
TINCHER SAFETY, INC.	C00002533	1	488		
TIOGA AIR HEATERS, LLC	C00008337	2	21		
TODD CASE TRUCKING	C00007024	18	680		
TODD MATNEY TRUCKING, LLC	C00008218				
TOMMY WEBB SALVAGE	C00007739	1	694		
TOP DOG TRUCKING, INC.	C00001814				
TOP NOTCH CUSTODIAL CARE, INC.	C00003186	7	7,188		
TOTAL EQUIPMENT COMPANY	C00007761	3	215		
TPR STEAM CLEANING & MINE SERV	C00008549	16	12,327		
TRACE TRANSPORT	C00007176				
TRADET, INC	C00007803	4	1,688		
TRAM CONSTRUCTION, INC.	C00003946	6			
TRAMLIN, INC.	C00005999	6	15,154		
TRANSPORTERS, LLC	C00008286	4	6,044		
TRAXX TRUCKING, LLC	C00008908	2	350		
TREAD CORPORATION	C00007390	1	26		

TREN SERVICES INC.	C00007291	16	20,671		
TREY K MINING & ELECTRIC, INC	C00008040				
TRI STATE EQUIPMENT CLEANERS	C00007758	1	1,648		
TRI-STATE CONCRETE PUMPING INC	C00007259				
TRI-STATE GEOLOGIC&MINING SERV	C00008208	1			
TRI-STATE LOCKERS	C00007430				
TRI-STATE PETROLEUM CORP	C00008930	2	264		
TRI-STATE RAIL SERVICES,INC	C00007638	8	4,116		
TRI-STATE ROOFING & SHEET METL	C00007806				
TRIAD ENGINEERING, INC.	C00001350	12	5,510		
TRIANGLE SAFETY SERVCIES INC.	C00007278	1	682		
TRIANGLE, INC.	C00008271				
TRIMBLE ENGINEERING CONST.	C00001094	5	1,221		
TRIPLE C ENTERPRISES, LLC	C00000001Q	7	6,484		
TRIPLE C TRANSPORT & REPAIR, L	C00008947	1	45		
TRIPLE J CONTRACTORS, LLC	C00008041	3	1,487		
TRUE LINE CONSTRUCTION, LLC	C00008861	5	356		
TRUE LINE, INC.	C00003167	5	3,370		
TUG VALLEY SURVEYING, INC.	C00003701	2	10,650		
TURNER EXCAVATING INC.	C00007455	15	15,030		
TWIN CITY GLASS	C00007863	2	240		
TWO WAY RADIO INC.	C00007265				
TYGART VALLEY TRUCKING & EXCAV	C00007520	6	8,191		
TYLER CONTRACTING LLC	C00007961	5	8,610		
TYLER ENTERPRISES LLC	C00007729	15	16,956		
TYLER TRUCKING COMPANY, LLC	C00007219	39	65,819		
TYSON TRUCKING, INC.	C00006337				
U. S. EQUIPMENT INC.	C00003155				
U.S. SECURITY ASSOCIATES INC	C00007818				
ULTRON, INC.	C00004701				
UNDERGROUND RESPONSE, LLC	C00007740	4	962		
UNDERWATER SERVICES, LTD.	C00002682				
UNDERWOOD METAL WORKS, LLC	C00007647	1	1,681		
UNGER'S EXCAVATING, LLC	C00000018Q	1	510		
UNITED CENTRAL IND. SUPPLY CO.	C00007122				
UNITED CONSTRUCTION CO., INC.	C00001229				
UNITED RENTALS(NORTH AMERICA)	C00008153	1	25		
UNITED TALENT, LLC	C00003785				
UNITED WASTE WATER SERVICE	C00008085	2	56		
UNIVERSAL COAL FILTERS	C00003683				
UNIVERSAL SDBLST & PAINT LLC	C00009088	2	362		
UNIVERSAL WELL SERVICES, INC	C00008927				
UNIVERSAL, INC.	C00002025				
UPPER POTOMAC RIVER COMMISSION	C00008170				
US BEARING & POWER TRANS CORP	C00007783	3	306		
UTILITIES FORESTRY SERVICES,	C00007513	11	7,355		
VALLEY ELECTRIC	C00006934				
VANBRO TRANSPORT	C00008907	3	840		
VANOVER TRUCKING, INC.	C00005107				
VECELLIO & GROGAN, INC.	C00002421				
VEOLIA ENVIRONMENTAL SERVICES	C00007700				
VERES QUALITY OF WATER, INC.	C00005556				

VERN ALLEN TIRE, INC.	C00001286	4	697		
VERTEX REFINING OH, LLC	C00008768	1	30		
VEYANCE INDUSTRIAL SERVICES	C00007815	128	14,842		
VICTOR PRODUCTS USA, INC.	C00008179	1	136		
VIKING ERECTORS CORPORATION	C00007170				
VIRCO CONTRACTING, INC.	C00008092	1	200		
VIRCO, INC.	C00004857	5	12,000		
VIRGINIA DRILLING COMPANY, LLC	C00007017	78	145,021		
W-L CONSTRUCTION & PAVING, INC	C00006990				
W. V. TRAINING ACADEMY, LLC	C00008867	1	92		
W.G. TOMKO, INC	C00007794				
W.J.CLARK SEPTIC TANK SERV.INC	C00007011				
W.L.I, INC	C00008938				
W.O.GRUBB STEEL ERECTION, INC	C00008889Q				
WACKENHUT CORP.	C00001799	42	74,950		1
WACO OIL & GAS CO., INC.	C00008249				
WAGNER CONSTRUCTION	C00009035	1			
WALLER TRUCKING LLC	C00008139				
WAMPUM HARDWARE COMPANY	C00007039				
WARWOOD ARMATURE REPAIR CO.	C00005695	16	1,228		
WATER IATROS	C00003775	3	3,488		
WATSON TRUCKING CO.	C00008937	1	726		
WAYNE'S WATER 'N' WELLS	C00007420	6	3,551		
WEAVERTOWN TRANSPORT LEASING	C00008226	9	328		
WEBNIC CONSTRUCTION SERVICE	C00000977				
WEBSTER TRUCKING INC.	C00007281	123	178,616		
WELL SERVICE GROUP INC	C00008829				
WEST CONTRACTING INC.	C00008098				
WEST RIVER CONVY & MACHINERY	C00008192	1	814		
WEST VIRGINIA RECYCLING, INC	C00009043	2	368		
WESTERN BRANCH DIESEL, INC.	C00000375	3	4,025		
WESTERN CONSTRUCTION INC.	C00007660				
WESTERN MARYLAND LUMBER, INC.	C00007336				
WESTERN OILFIELDS SUPPLY CO	C00008992	8	1,083		
WET LABS, INC	C00008091				
WHAM STEAM CLEANING	C00007453	8	14,826		
WHAYNE SUPPLY CO.	C00000845	10	1,238		
WILLIAM R. WARNER JR. TRUCKING	C00003288	7	2,109		
WILLIAMS FORESTRY & ASSOCIATES	C00007595	59	9,011		
WILLIAMSTOWN SERVICES, LLC	C00007503	5	9,917		
WILSON AUTO GLASS	C00006874	2	48		
WILSON WORKS, INC.	C00008087	3	127		
WINJEAN TRUCKING CO., INC.	C00000804				
WINTROW CONSTRUCTION CORP	C00006951				
WOLFE'S EXCAVATING, LLC	C00008369				
WOODALL TRUCKING	C00003913				
WOODCHUCKS GENERAL CONTRS. INC	C00002055	5	609		
WORLDWIDE EQUIPMENT ENTER. INC	C00000945				
WORTHINGTON SERVICES LLC	C00007271				
WRC CONSULTING, LLC	C00008896	1	144		
WRIGHT CONCRETE & CONSTRUCTION	C00007263	8	10,480		
WRIGHT CONCRETE UNDERGROUND LL	C00009024	23	22,864		



WRIGHT XPRESS CONVEYOR & VULCA	C00009023	6	5,005		
WV CASHIN RECYCLABLES, INC	C00008347				
WV ELECTRIC CORP.	C00000133	7	1,259		1
WV GLASS COMPANY, INC.	C00002362	2	60		
WV HEAVY METAL REPAIRS, LLC	C00009058	1	791		
WV PAVING, INC.	C00003098	13	493		
WV SPRING & RADIATOR	C00002938	720	24		
XOLOGIES INCORPORATED	C00008308	1	42		
XPRESS CABLE & REPAIR, INC.	C00005692	29	917		
XPRESS CONVEYOR & VULCANIZING	C00007931	3	161		
XTREME ENTERPRISES, LLC	C00008996				
XTREME WELDING	C00008764	2	1,000		
YOCKEY TRUCKING, INC.	C00007145				
YOST DRILLING, LLC	C00008242				
ZAP TECHNICAL	C00007166	1	283		
ZINKAN ENTERPRISES, INC.	C00004683	7	532		
ZINN'S SEPTIC SERVICE, LLC	C00008970	3	470		
ZIPPY'S TRANSPORT, INC.	C00003702	2	2,244		

## 2017 DIRECTORY OF INDEPENDENT CONTRACTOR ADDRESSES

18 KARAT, INC.  
211 MITCHELL ROAD  
EIGHTY FOUR PA 15330-0000  
C00004675

20 MILE TRANSPORT, LLC  
212 20 MILE CREEK  
BELVA WV 26656-0000  
C00008906

3 WAY TRUCKING  
210 DAPPER ROAD PO BX 13  
LEIVASY WV 26676-0000  
C00009085

19 KARAT, INC.  
212 MITCHELL ROAD  
EIGHTY FOUR PA 15330-0001  
C00004675

4-WAY TRUCKING, INC.  
P.O. BOX 101  
PRATT WV 25162-0000  
C00000473

5M TRANSPORT, LLC  
23491 WALDEN ROAD  
ABINGDON VA 24210-0000  
C00008877

9THREE SOLUTIONS, INC  
1281 SUNCREST TWN CNT DR  
MORGANTOWN WV 26505-0000  
C00008762

4-WAY TRUCKING, INC.  
P.O. BOX 102  
PRATT WV 25162-0001  
C00000473

A-POSITIVE ELECTRIC CO., INC.  
P. O. BOX 446  
SLOVAN PA 15078-0000  
C00005657

A. & A. ENERGY, INC.  
151 STEWART STREET  
WELCH WV 24801-0000  
C00003680

A. & B. FIRE SERVICES, INC.  
113 NORTH LANE  
BLUEFIELD VA 24605-1318  
C00008690

A-POSITIVE ELECTRIC CO., INC.  
P. O. BOX 447  
SLOVAN PA 15078-0001  
C00005657

A. & S. SANITATION, INC.  
135 CROSSTIE LANE  
TAZEWELL VA 24651-0000  
C00008606

A. & T. TRUCKING  
P. O. BOX 484  
PANTHER WV 24871-0000  
C00004747

A. & W. PAINTING, LLC  
4005 WASHINGTON ST. W.  
CHARLESTON WV 25313-0000  
C00005899

A. & S. SANITATION, INC.  
136 CROSSTIE LANE  
TAZEWELL VA 24651-0001  
C00008606

A. & Z. REPAIR, INC.  
107 POWELL DR.  
MAN WV 25635-1134  
C00005991

A. C. M., INC.  
P. O. BOX 889  
SUMMERSVILLE WV 26651-0000  
C00003598

A. H. & T. TRUCKING CO.  
P. O. BOX 1099  
GILBERT WV 25621-0000  
C00006481

A. & Z. REPAIR, INC.  
108 POWELL DR.  
MAN WV 25635-1135  
C00005991

A. J. TRUCKING, LLC  
P. O. BOX 606  
MASONTOWN PA 15461-0000  
C00008501

A. J. VATER & CO., INC.  
201 MUNSON AVENUE  
McKEES ROCKS PA 15136-0000  
C00005814

A. J.'s AUTO GLASS  
P. O. BOX 1070  
MT. GAY WV 25637-0000  
C00004526

A. J. TRUCKING, LLC  
P. O. BOX 607  
MASONTOWN PA 15461-0001  
C00008501

AAA MINE SERVICE, INC.  
18 MOUNTAIN VIEW DR.  
HAZARD KY 41701-0000  
C00005864

AAA SEPTIC TANK SERVICE, INC  
PO BOX 975  
PRINCETON WV 24740-0000  
C00008964

ABCO SECURITY SYSTEMS, INC.  
3117 KY RT. 321  
PRESTONSBURG KY 41653-0000  
C00005112

AAA MINE SERVICE, INC.  
19 MOUNTAIN VIEW DR.  
HAZARD KY 41701-0001  
C00005864

## 2017 DIRECTORY OF INDEPENDENT CONTRACTOR ADDRESSES

ACCULAB, INC.  
459 HANGING ROCK HWY STEB  
LOGAN WV 25601-0000  
C00002980

ACCURATE SURVEYING, INC.  
32 MANNING DR.  
SO. CHARLESTON WV 25309-0000  
C00005121

ACE INTERNATIONAL WELDING  
P.O. BOX 478  
BUD WV 24716-0000  
C00004327

ACCULAB, INC.  
460 HANGING ROCK HWY STEB  
LOGAN WV 25601-0001  
C00002980

ACER ENVIRONMENTAL, LLC  
4800 DUNCANS LAKE ROAD  
BUFORD GA 30519-0000  
C00008819

ACME MACHINE & WELDING CO LLC  
46 ANCHOR INN RD, BX 1099  
PUNXSUTAWNEY PA 15767-0000  
C00006602

ADAMS HEATING & COOLING  
P. O. BOX 719  
DELBARTON WV 25670-0000  
C00003459

ACER ENVIRONMENTAL, LLC  
4801 DUNCANS LAKE ROAD  
BUFORD GA 30519-0001  
C00008819

ADK2, LLC  
2015 KESSEL ROAD  
FISHER WV 26818-0000  
C00006644

ADMINISTRATIVE SERVICES, INC.  
PO BOX 4321  
CHARLESTON WV 25364-0000  
C00008655

ADVANCED BUILDERS, INC.  
P. O. BOX 684  
PERRYOPOLIS PA 15473-0000  
C00005732

ADK2, LLC  
2016 KESSEL ROAD  
FISHER WV 26818-0001  
C00006644

ADVANTAGE CLEANING SERVICES  
69100 BAYBERRY DR. STE200  
ST. CLAIRSVILLE OH 43950-0000  
C00006790

ADVANTAGE TECHNOLOGY, LLC  
950 KANAWHA BLVD E. ST100  
CHARLESTON WV 25301-0000  
C00008750

AESOP TRUCKING, INC.  
409 TACY RD.  
PHILLIPI WV 26416-0000  
C00000365

ADVANTAGE CLEANING SERVICES  
69100 BAYBERRY DR. STE201  
ST. CLAIRSVILLE OH 43950-0001  
C00006790

AIR PLACEMENT CEMENT CO.  
PO BOX 190  
BRIDGEPORT WV 26330-0000  
C00002066

AIRGAS MID AMERICA, INC.  
ONE OREGON STREET  
CHARLESTON WV 25387-0000  
C00005634

AIRTECH, LLC  
6644 TEAYS VALLEY ROAD  
SCOTT DEPOT WV 25560-0000  
C00008985

AIR PLACEMENT CEMENT CO.  
PO BOX 191  
BRIDGEPORT WV 26330-0001  
C00002066

ALCO FENCE CO. OF CENTRAL WV  
31 CORY RD.  
WHITE HALL WV 26554-0000  
C00000766

ALEX ENERGY, INC.  
2691 LITTLE BIRCH ROAD  
SUTTON WV 26601-0000  
C00004720

ALFRED RICE COMPANY, INC.  
3760 KY RT. 201  
SITKA KY 41255-0000  
C00003400

ALCO FENCE CO. OF CENTRAL WV  
32 CORY RD.  
WHITE HALL WV 26554-0001  
C00000766

ALL CRANE & EQUIP RENTAL CORP  
140 WEST 19TH ST.  
NITRO WV 25143-0000  
c00001710

ALL STAR CONTRACTING, LLC  
PO BOX 2062  
PIKEVILLE KY 41502-0000  
C00008635

ALL-CON, INC.  
124 PHILPOTT LANE  
BEAVER WV 25813-0000  
C00005941

ALL CRANE & EQUIP RENTAL CORP  
141 WEST 19TH ST.  
NITRO WV 25143-0001  
c00001710

## 2017 DIRECTORY OF INDEPENDENT CONTRACTOR ADDRESSES

ALLEGHENY BELTING CORP.  
491 JAPP RD.  
SUMMERHILL PA 15958-0000  
C00002022

ALLEGHENY SURVEYS  
237 BIRCH RIVER RD  
BIRCH RIVER WV 26610-0000  
C00006317

ALLEN REFRACTORIES COMPANY  
131 SHACKELFORD RD.  
PATASKALA OH 43062-0000  
C00008871Q

ALLEGHENY BELTING CORP.  
492 JAPP RD.  
SUMMERHILL PA 15958-0001  
C00010612

ALLIANCE CONSULTING, INC.  
124 PHILPOTT LANE  
BEAVER WV 25843-0000  
C00006697

ALLIED WASTE SVCS OF NA, LLC  
PO BOX 329  
LESAGE WV 25537-0000  
C00008818

ALLIEDBARTON SECURITY SVCS LLC  
110 CAPITOL STREET  
CHARLESTON WV 25301-0000  
C00008810

ALLIANCE CONSULTING, INC.  
125 PHILPOTT LANE  
BEAVER WV 25843-0001  
C00006697

ALPHA ENGINEERING SERV, INC  
216 BUSINESS ST.  
BECKLEY WV 25801-0000  
C00001669

ALTAY MINING AND MINERALS LLC  
401-A BIBBY STREET  
CHARLESTON WV 25301-0000  
C00009044

AMALGAMATED LOGISTICS INC  
PO BOX 254  
GLASGOW WV 25086-0000  
C00009072

ALPHA ENGINEERING SERV, INC  
217 BUSINESS ST.  
BECKLEY WV 25801-0001  
C00001669

AMERICAN ASSOCIATES, LLC  
P. O. BOX 213  
LENORE WV 25676-0000  
C00008717

AMERICAN COAL TESTING, INC.  
57 BOYTEK DR.  
CHAPMANVILLE WV 25508-0000  
C00007215

AMERICAN ELECTRIC EQUIP., INC.  
P. O. BOX 710  
BECKLEY WV 25801-0000  
C00002891

AMERICAN ASSOCIATES, LLC  
P. O. BOX 214  
LENORE WV 25676-0001  
C00008717

AMERICAN HYDRAULICS CO.  
P O BOX 26  
LOGAN WV 25601-0000  
C00001324

AMERICAN MINE RESEARCH, INC.  
P. O. BOX 234  
ROCKY GAP VA 24366-0000  
C00003394

AMERICAN TIRE, INC.  
2901 CHAPLINE ST.  
WHEELING WV 26003-0000  
C00004398

AMERICAN HYDRAULICS CO.  
P O BOX 27  
LOGAN WV 25601-0001  
C00001324

ANALABS, INC.  
P. O. BOX 1235  
CRAB ORCHARD WV 25827-0000  
C00000290

ANCHOR LONGWALL & REBUILD, INC  
46226 NATIONAL ROAD  
SAINT CLAIRSVILLE OH 43950-0000  
C00008738

ANDERSON EQUIPMENT CO.  
1 ANDY'S WAY  
SOUTH CHARLESTON WV 25309-0000  
C00000953

ANALABS, INC.  
P. O. BOX 1236  
CRAB ORCHARD WV 25827-0001  
C00000290

ANDY & ABBY LEASING  
P. O. BOX 255  
MALLORY WV 25634-0000  
C00003679

ANTHONY GRAHAM  
2946 BRUSH CREEK FALLS RD  
PRINCETON WV 24740-0000  
C00008507

ANTHONY WADE TRUCKING  
PO BOX 452  
ROSEDALE VA 24280-0000  
C00008826

ANDY & ABBY LEASING  
P. O. BOX 256  
MALLORY WV 25634-0001  
C00003679

## 2017 DIRECTORY OF INDEPENDENT CONTRACTOR ADDRESSES

APPALACHIAN CONSTRUCTION, INC.  
P. O. BOX 1787  
CHARLESTON WV 25311-0000  
C00002096

APPALACHIAN ENTERPRSE SECURITY  
P. O. BOX 1021  
GILBERT WV 25621-0000  
C00005458

APPALACHIAN LABORATORIES, INC.  
P. O. BOX 392  
BECKLEY WV 25802-0000  
C00000286

APPALACHIAN CONSTRUCTION, INC.  
P. O. BOX 1787  
CHARLESTON WV 25311-0001  
C00002096

APPALACHIAN POWER CO.  
12333 KEVIN AVE.  
ASHLAND KY 41102-0000  
C00004488

APPALACHIAN RAILCAR SERV. INC.  
P. O. BOX 800  
ELEANOR WV 25070-0000  
C00004975

APPALACHIAN SECURITY, INC  
180 TOWN MTN RD STE 110  
PIKEVILLE KY 41501-0000  
C00007716

APPALACHIAN POWER CO.  
12334 KEVIN AVE.  
ASHLAND KY 41102-0001  
C00004488

APPALACHIAN STREAM RESTORATION  
PO BOX 235  
DANVILLE WV 25053-0000  
C00007446

APPALACHIAN TECHNICAL SERV INC  
PO BX 3537 INDIAN CRK RD  
WISE VA 24293-0000  
C00005175

APPALACHIAN TIRE PRODUCTS, INC  
2907 4TH AVENUE  
CHARLESTON WV 25351-0000  
C00001263

APPALACHIAN STREAM RESTORATION  
PO BOX 236  
DANVILLE WV 25053-0001  
C00007446

APPALACHIAN WELL SURVEYS, INC.  
PO BOX 1058  
CAMBRIDGE OH 43725-0000  
C00008562

ARACOMA COAL CO., INC.  
P. O. BOX 1120  
HOLDEN WV 25625-0000  
C00006665

ARCADIA CONTROLS, INC.  
392 PLAINS CHURCH RD.  
CRANBERRY TOWNSHIP PA 16033-000  
C00004227

APPALACHIAN WELL SURVEYS, INC.  
PO BOX 1059  
CAMBRIDGE OH 43725-0001  
C00008562

ARON SECURITY, INC.  
1740 E. DUPONT AVE  
BELLE WV 25015-0000  
C00008366

ARTICULATED SERVICES, INC.  
P.O. BOX 13374  
SISSONVILLE WV 25360-0000  
C00005238

ASA CONSTRUCTION, INC.  
251 BLUE CREEK RD.  
ELKVIEW WV 25071-0000  
C00005386

ARON SECURITY, INC.  
1741 E. DUPONT AVE  
BELLE WV 25015-0001  
C00008366

ASHLEE TRANSPORTATION INC  
PO BOX 67  
LOUISA KY 41230-0000  
C00007971

ASPEN BUILDERS, INC  
2400 RITTER DRIVE  
DANIELS WV 25832-0000  
C00009016

ASTAR ABATEMENT, INC.  
P. O. BOX 13533  
SISSONVILLE WV 25360-0000  
C00006718

ASHLEE TRANSPORTATION INC  
PO BOX 68  
LOUISA KY 41230-0001  
C00007971

ASTER HARDWOODS, LLC  
62700 B. HERIDRYSBURG RD.  
BARNESVILLE OH 43713-0000  
C00008862

ATHA TRUCKING  
119 ATHA DRIVE  
BRIDGEPORT WV 26330-0000  
C00000037

ATLAS SERVICES CORP.  
1024 RT. 519, SUITE 500  
EIGHTY FOUR PA 15330-2812  
C00000820

ASTER HARDWOODS, LLC  
62701 B. HERIDRYSBURG RD.  
BARNESVILLE OH 43713-0001  
C00008862

## 2017 DIRECTORY OF INDEPENDENT CONTRACTOR ADDRESSES

AUSTIN SALES, LLC  
P. O. BOX 133  
VANSANT VA 24656-0000  
C00000556

AUXIER TRUCKING CO.  
P. O. BOX 226  
CANNELTON WV 25036-0000  
C00003004

AVALOTIS CORP.  
400 JONES ST.  
VERONA PA 15147-0000  
C00008084

AUSTIN SALES, LLC  
P. O. BOX 319  
VANSANT VA 24656-0001  
C00000556

B & D TRUCKING  
P. O. BOX 142  
IAEGER WV 24844-0142  
C00006929

B AND S TRANSPORT LLC  
1955 ANNON ROAD  
NEWBURG WV 26410-0000  
C00009128

B. & B. MINE SAFETY  
303 HILL ST.  
WILLIAMSON WV 25661-0000  
C00005540

B & D TRUCKING  
P. O. BOX 143  
IAEGER WV 24844-0143  
C00006929

B. & J. TRUCKING  
P. O. BOX 198  
PREMIER WV 24878-0000  
C00000216

B. & L. EXCAVATING CO., INC.  
P.O. BOX 467  
LYNCO WV 24857-0000  
C00001367

B. & R. GENERAL CONTRACTNG LLC  
899 JOLLYTOWN RD.  
NEW FREEPORT PA 15352-0000  
C00005753

B. & J. TRUCKING  
P. O. BOX 199  
PREMIER WV 24878-0001  
C00000216

B. B. & T. TRUCKING, LLC  
3691 GEO. WASHINGTON HWY.  
TUNNELTON WV 26444-0000  
C00008658

B. B. R. DRILLING CO., INC.  
41462 PALMER RD.  
BELMONT OH 43718-0331  
C00004874

B. C. ENERGY  
P. O. BOX 444  
KERMIT WV 25674-0000  
C00008661

B. B. & T. TRUCKING, LLC  
3692 GEO. WASHINGTON HWY.  
TUNNELTON WV 26444-0001  
C00008658

B. R. C. TRUCKING, LLC  
103 WINDY OAKS DRIVE  
BANNER KY 41603-0000  
C00006649

B. T. C. TRUCKING, INC.  
PO BOX 339  
BARTON MD 21521-0000  
C00005368

B. W. C. TRUCKING CO., INC.  
P. O. BOX 267  
IRONTON OH 45638-0000  
C00005440

B. R. C. TRUCKING, LLC  
104 WINDY OAKS DRIVE  
BANNER KY 41603-0001  
C00006649

BABCOCK SUPPORT SERVICES (USA)  
1954 GREENSPRING DR. #480  
TIMMONIUM MD 21093-0000  
C00000020Q

BAC EQUIPMENT CO.  
13675 NORTH SCENIC HWY  
ROCKY GAP VA 24366-0000  
C00008563

BACK ROAD EQUIPMENT REPAIR SVC  
560 KY RT 3188  
LANGLEY KY 41645-0000  
C00008911

BABCOCK SUPPORT SERVICES (USA)  
1955 GREENSPRING DR. #480  
TIMMONIUM MD 21093-0001  
C00000020Q

BACKWOODS ENTERPRISES, LLC  
P. O. BOX 376  
HUNDRED WV 26575-0000  
C00005960

BAILEY & WELLS, INC.  
P. O. BOX 370  
POUNDRING MILL VA 24637-0000  
C00005106

BAILEY ENG. & LAND SURVY, INC.  
P. O. BOX 155  
ROSEDALE VA 24280-0000  
C00008725

BACKWOODS ENTERPRISES, LLC  
P. O. BOX 376  
HUNDRED WV 26575-0001  
C00005960

## 2017 DIRECTORY OF INDEPENDENT CONTRACTOR ADDRESSES

BAIDEN TRUCKING  
737 DAYSTAR ROAD  
DELBARTON WV 25670-0000  
C00009111

BAKER HUGHES OILFIELD OPER INC  
2228 PHILIPPI PIKE  
CLARKSBURG WV 26301-0000  
C00008573

BAKER TRUCK EQUIPMENT CO.  
6111 ROUTE 60  
HURRICANE WV 25526-0000  
C00003438

BAIDEN TRUCKING  
738 DAYSTAR ROAD  
DELBARTON WV 25670-0001  
C00009111

BARKER'S JUNK CO., INC.  
P. O. BOX 583  
MABSCOTT WV 25871-0000  
C00003365

BARRETT CONSTRUCTION, INC.  
349 BLANKENSHIP DR.  
NORTH TAZEWELL VA 24630-0000  
C00008747

BAUMGARDNER ENTERPRISES, INC.  
1 RIVER ST, PO BOX 13  
SIDMAN PA 15955-0000  
C00006662

BARKER'S JUNK CO., INC.  
P. O. BOX 584  
MABSCOTT WV 25871-0001  
C00003365

BAYSTAR COAL CO., INC  
PO BOX 1084  
BLUEFIELD VA 24605-0000  
C00008775

BBU SERVICES OF WV, LLC  
PO BOX 169  
KENNA WV 25248-0000  
C00005868

BEAR CONSTRUCTION, INC.  
171 HILLPOINTE DR, #101  
CANONSBURG PA 15317-0000  
C00006710

BAYSTAR COAL CO., INC  
PO BOX 746  
BLUEFIELD VA 24605-0001  
C00008775

BEAR'S SEPTIC SYS & SERV, LLC  
1434 R.A.WEST HWY  
DELBARTON WV 25670-0000  
C00008586

BEATLE JUICE TRUCKING  
275 STATE HWY 194 EAST  
PIKEVILLE KY 41501-0000  
C00008858

BECKER/WHOLESALE MINE SUP, LLC  
14660 INDUSTRIAL PARK RD  
BRISTOL VA 24202-0000  
C00006751

BEAR'S SEPTIC SYS & SERV, LLC  
1435 R.A.WEST HWY  
DELBARTON WV 25670-0001  
C00008586

BECKLEY DRILLING & BLASTING  
P. O. BOX 1907  
BEAVER WV 25813-0000  
C00004421

BEDDOW WELDING  
245 RIVER DRIVE  
LOGAN WV 25601-0000  
C00008959

BEDFORD WELL DRILLNG & PUMP CO  
701 INDUSTRIAL AVE.  
BEDFORD VA 24253-0000  
C00005094

BECKLEY DRILLING & BLASTING  
P. O. BOX 1908  
BEAVER WV 25813-0001  
C00004421

BELCHER SERVICES  
98 HILLER DRIVE  
WELCH WV 24801-0000  
C00009121

BELL FARMS RECLAMATION SERVICE  
2785 SILO RD.  
SUMMERSVILLE WV 26651-0000  
C00001016

BELLAIRE HARBOR SERVICE, LLC  
PO BOX 29  
BELLAIRE OH 43906-0000  
C00009050

BELCHER SERVICES  
99 HILLER DRIVE  
WELCH WV 24801-0001  
C00009121

BELT SOLUTIONS, INC  
PO BOX 30  
WISE VA 24293-0000  
C00008361

BELT TECH, INC.  
P. O. BOX 608  
BLUEFIELD VA 24605-0000  
C00007231

BENCHMARK ENTERPRISES, LLC  
1515 GRAFTON RD.  
MORGANTOWN WV 26508-0000  
C00007275

BELT SOLUTIONS, INC  
PO BOX 31  
WISE VA 24293-0001  
C00008361

## 2017 DIRECTORY OF INDEPENDENT CONTRACTOR ADDRESSES

BENNOG, INC  
38722 NATIONAL ROAD  
MORRISTOWN OH 43759-0000  
C00008868

BERYL COAL COMPANY  
3924 BERYL RD.  
KEYSER WV 26726-0000  
C00005584

BEST ONE TIRE  
1475 JINGLE BELL RD  
LEXINGTON KY 40509-0000  
C00005994

BENNOG, INC  
38723 NATIONAL ROAD  
MORRISTOWN OH 43759-0001  
C00008868

BIG FRANK'S ROLL&TOW&SCRAP MTL  
P. O. BOX 949  
WILLIAMSON WV 25661-0000  
C00005877

BIG SANDY CONSTRUCTION, INC.  
31 EMERALD LANE  
LOUISA KY 41230-0000  
C00006497

BIG SANDY TWO-WAY COMM., INC.  
P. O. BOX 843  
PRESTONSBURG KY 41653-0000  
C00006581

BIG FRANK'S ROLL&TOW&SCRAP MTL  
P. O. BOX 950  
WILLIAMSON WV 25661-0001  
C00005877

BILL MILLER EQUIP SALES, INC  
P. O. BOX 112  
ECKHART MD 21528-0000  
C00005129

BILL WISE EXCAVATING  
899 JOLLYTOWN ROAD  
NEW FREEPORT PA 15352-0000  
C00004682

BILLINGS MECHANICAL, INC.  
P. O. BOX 316  
TOBACCOVILLE NC 27050-0316  
C00004442

BILL MILLER EQUIP SALES, INC  
P. O. BOX 113  
ECKHART MD 21528-0001  
C00005129

BINGAMON CORPORATION  
1660 LUCAS RD.  
SHINNSTON WV 26431-9706  
C00005335

BIT CONSTRUCTION, LLC  
1183 DRY HILL RD.  
BECKLEY WV 25801-0000  
C00006826

BKF EQUIPMENT, INC.  
105 LOLA LANE  
PILOT MOUNTAIN NC 27041-0000  
C00008733

BINGAMON CORPORATION  
1661 LUCAS RD.  
SHINNSTON WV 26431-9707  
C00005335

BLACK LABEL TRUCKING, LLC  
436 HELENA AVE  
DELBARTON WV 25670-0000  
C00008976

BLACK THUNDER, INC.  
P. O. BOX 761  
SKELTON WV 25919-0000  
C00007064

BLACKBURN TRANSPORT  
330 WILDWOOD DRIVE  
ULYSSES KY 41264-0000  
C00009067

BLACK LABEL TRUCKING, LLC  
437 HELENA AVE  
DELBARTON WV 25670-0001  
C00008976

BLAIR ELECTRICAL SERVICE CO.  
259 LAKEMONT PRK BLVD 200  
ALTOONA PA 16602-0000  
C00006616

BLUE LINE STRM RESTORATION LLC  
111 HONEYBEE DR.  
LOUISA KY 41230-0000  
C00005751

BLUE MOUNTAIN ENGINEERING  
11023 MASON DIXON HWY  
BURTON WV 26562-0000  
C00002315

BLAIR ELECTRICAL SERVICE CO.  
260 LAKEMONT PRK BLVD 200  
ALTOONA PA 16602-0001  
C00006616

BLUE RIDGE ENVIRONMENTAL, LLC  
10589 VETERANS MEM. HWY.  
MASONTOWN WV 26542-0000  
C00008772

BMS NATURAL RESOURCES INC  
P. O. BOX 128  
MILTON WV 25541-0000  
C00006893

BNB HEATING & COOLING & ELECTR  
55 DAVIS TRACE ROAD  
HAMLIN WV 25523-0000  
C00006687

BLUE RIDGE ENVIRONMENTAL, LLC  
10590 VETERANS MEM. HWY.  
MASONTOWN WV 26542-0001  
C00008772



## 2017 DIRECTORY OF INDEPENDENT CONTRACTOR ADDRESSES

BODYGARD, LLC  
253 LINCOLN DRIVE  
SHINNSTON WV 26431-7029  
C00005548

BOGGS MUNICIPAL SERVICE, INC.  
P. O. BOX 3466  
WISE VA 24293-0000  
C00006824

BOHICA ENTERPRISES, INC.  
HC61 70B TIMTOWN RD  
SOUTH COALTON WV 26257-0000  
C00008597

BODYGARD, LLC  
254 LINCOLN DRIVE  
SHINNSTON WV 26431-7030  
C00005548

BRADFORD BROS. ASPHALT & CONST  
P. O. BOX 428  
GLEN DANIEL WV 25844-0000  
C00002363

BRAKE SUPPLY CO., INC.  
5501 FOUNDATION BLVD.  
EVANSVILLE IN 47725-0000  
C00006675

BRANDEIS MACHINERY CO.  
BOX 309, 130 MARE CRK. RD  
STANVILLE KY 41659-0000  
C00002138

BRADFORD BROS. ASPHALT & CONST  
P. O. BOX 429  
GLEN DANIEL WV 25844-0001  
C00002363

BRECHBUHLER SCALES  
100 McJUNKIN RD.  
NITRO WV 25143-0000  
C00001385

BREWER'S STEAM CLEANERS  
1328 KELLYS CREEK ROAD  
CEDAR GROVE WV 25039-0000  
C00001431

BROOKVILLE SERVICES, LLC  
4 SO. PICKERING ST.  
BROOKVILLE PA 15825-0000  
C00006691

BRECHBUHLER SCALES  
101 McJUNKIN RD.  
NITRO WV 25143-0001  
C00001385

BUDD'S SCALE, INC.  
P. O. BOX 903  
UNIONTOWN PA 15401-0000  
C00001188

BUFFALO CREEK EXPLOSIVES, INC  
419 FOGLETOWN ROAD  
GARRETT PA 15542-0000  
C00000004Q

BULLDOG EXCAVATING, LLC  
P. O. BOX 58  
NAUGATUCK WV 25685-0000  
C00005444

BUDD'S SCALE, INC.  
P. O. BOX 904  
UNIONTOWN PA 15401-0001  
C00001188

BUNDY AUGER MINING, INC.  
2005 WEBSTER ROAD  
SUMMERSVILLE WV 26651-0000  
C00003072

BUNNER & SON'S CONTRACTING  
317 CLEVELAND AVE  
FAIRMONT WV 26554-0000  
C00001244

BURNS DRILLING & EXCAVATING  
PO BOX 41-618 CRABAPPLERD  
WINDRIDGE PA 15380-0000  
C00003588

BUNDY AUGER MINING, INC.  
2006 WEBSTER ROAD  
SUMMERSVILLE WV 26651-0001  
C00003072

BWH SECURITY, LLC  
1200 BATH AVE, STE. 150  
ASHLAND KY 41101-0000  
C00008362

C & J TRUCKING  
1222 HWY 1690  
LOUISA KY 41230-0000  
C00007974

C & M GIANT TIRE, LLC  
PO BOX 15187  
CHARLESTON WV 25365-0000  
C00005356

BWH SECURITY, LLC  
1201 BATH AVE, STE. 150  
ASHLAND KY 41101-0001  
C00008362

C L-N-C, INC.  
736 SECOND AVE.  
GALLIPOLIS OH 45631-0000  
C00008698

C. & C. LEASING & EXCAVATING  
PO BOX 1869  
OCEANA WV 24870-0000  
C00005339

C. & C. LINE CO., INC.  
P. O. BOX 1100  
BEAVER WV 25813-0000  
C00001672

C L-N-C, INC.  
737 SECOND AVE.  
GALLIPOLIS OH 45631-0001  
C00008698

## 2017 DIRECTORY OF INDEPENDENT CONTRACTOR ADDRESSES

C. & L. TRUCKING CO.  
1212 UPPR LITTLE BIRCH RD  
SUTTON WV 26601-0000  
C00005147

C. & L. WELDING, LLC  
184 PINCH RIDGE RD.  
ELKVIEW WV 25071-0000  
C00005893

C. & M. WASTE WATER SERV., LLC  
899 JOLLYTOWN RD.  
NEW FREEPORT PA 15352-0000  
C00006854

C. & L. TRUCKING CO.  
1213 UPPR LITTLE BIRCH RD  
SUTTON WV 26601-0001  
C00005147

C. & P. TRUCKING, INC.  
110 MEADOW LANE  
SOUTH POINT OH 45680-0000  
C00008857

C. & T. ENTERPRISES, LLC  
3619 WIDEN DILLE RD  
BIRCH RIVER WV 26610-0000  
C00005851

C. & Z. TRUCKING  
BOX 51C  
JOLO WV 24850-0000  
C00008988

C. & P. TRUCKING, INC.  
111 MEADOW LANE  
SOUTH POINT OH 45680-0001  
C00008857

C. B. E. C., INC.  
15144 CEDAR CREEK RD.  
MEADOWVIEW VA 24361-0000  
C00004360

C. B. MINING, INC.  
255 BERRY RD.  
WASHINGTON PA 15301-0000  
C00008702

C. B. TRUCKING, INC.  
P. O. BOX 7  
PENTRESS WV 26544-0000  
C00005103

C. B. E. C., INC.  
15145 CEDAR CREEK RD.  
MEADOWVIEW VA 24361-0001  
C00004360

C. K. TRUCKING, INC.  
PO BOX 2923  
PIKEVILLE KY 41502-0000  
C00005798

C. M. C. ENTERPRISE, INC.  
81 ALTHOUSE HILL RD.  
OAKLAND MD 21550-5904  
C00000763

C. R. B. TRUCKING, INC.  
1946 ROAD FORK  
SYDNEY KY 41564-0000  
C00005738

C. K. TRUCKING, INC.  
PO BOX 2924  
PIKEVILLE KY 41502-0001  
C00005798

C. T. L. ENGINRNG OF WV, INC.  
1091 CHAPLIN HILL ROAD  
MORGANTOWN WV 26501-0000  
C00005622

C. V.'S TRUCKING  
729 BEARDS FORK RD.  
ROBSON WV 25173-0000  
C00008522

C. W. ELECTRIC CO.  
P. O. BOX 203  
RUSH KY 41168-0000  
C00001901

C. T. L. ENGINRNG OF WV, INC.  
1092 CHAPLIN HILL ROAD  
MORGANTOWN WV 26501-0001  
C00005622

C. WILLIAM HETZER, INC  
PO BOX 506  
HAGERSTOWN MD 21741-0506  
C00009048Q

C.C.R. CONTRACTING, INC  
HCR 67 BOX 26  
COAL MOUNTAIN WV 24823-0000  
C00008795

C.J.'S WELL SERVICE, INC.  
P.O. BOX 133  
ROWE VA 24646-0000  
C00005713

C. WILLIAM HETZER, INC  
PO BOX 507  
HAGERSTOWN MD 21741-0507  
C00009048Q

CABLOCITY, INC.  
759 PARKVIEW BLVD.  
PITTSBURGH PA 15215-1335  
C00006592

CAIDLAKE TRANSPORT, INC  
19 BROOKVIEW MANOR DRIVE  
CHAPMANVILLE WV 25508-0000  
C00008987

CALDWELL TANKS, INC.  
4000 TOWER ROAD  
LOUISVILLE KY 40219-0000  
C00005125

CABLOCITY, INC.  
760 PARKVIEW BLVD.  
PITTSBURGH PA 15215-1336  
C00006592

## 2017 DIRECTORY OF INDEPENDENT CONTRACTOR ADDRESSES

CALVIN CONTRACTORS, INC.  
P. O. BOX 30  
CALVIN WV 26660-0000  
C00005148

CAM MINE SERVICE, LLC  
146 BRINAGER DRIVE  
DELBARTON WV 25670-0000  
C00006628

CAMEL TECHNOLOGIES, LLC  
1326 OHIO AVE.  
DUNBAR WV 25064-0000  
C00005975

CALVIN CONTRACTORS, INC.  
P. O. BOX 31  
CALVIN WV 26660-0001  
C00005148

CANEY CREEK CONTRACTING, INC.  
P. O. BOX 242  
MT. HOPE WV 25880-0000  
C00002152

CAPITAL DOORS, INC.  
135 ROUSH CIRCLE  
FAIRMONT WV 26554-0000  
C00002709

CAPRICORN, INC.  
179 PRICEY CREEK ROAD  
SALYERSVILLE KY 41465-0000  
C00006987

CANEY CREEK CONTRACTING, INC.  
P. O. BOX 243  
MT. HOPE WV 25880-0001  
C00002152

CARL LEE TRUCKING, INC  
HC 32, BOX 588  
CARETTA WV 24892-0000  
C00000278

CARLY LEASING  
6672 COAL MOUNTAIN ROAD  
COAL MOUNTAIN WV 24823-0000  
C00006583

CARNEGIE STRATEGIC DESIGN ENGR  
1000 OMEGA DR, STE. 1590  
PITTSBURGH PA 15205-0000  
C00006695

CARL LEE TRUCKING, INC  
HC 32, BOX 589  
CARETTA WV 24892-0001  
C00000278

CARTER MACHINERY CO., INC.  
PO BOX 3096  
SALEM VA 24153-0000  
C00001113

CASCO USA  
370 MEADOWLANDS BLVD.  
WASHINGTON PA 15301-0000  
C00005992

CASTLEWOOD EQUIPMENT CO, LLC  
PO BOX 553  
CASTLWOOD VA 24224-0000  
C00009066

CARTER MACHINERY CO., INC.  
PO BOX 3097  
SALEM VA 24153-0001  
C00001113

CBC ENGINEERS & ASSOCIATES LTD  
125 WESTPARK ROAD  
CENTERVILLE OH 45459-0000  
C00006937

CCC GROUP, INC.  
5797 DIETRICH RD.  
SAN ANTONIO TX 78220-0000  
C00005199

CCTV TECHNOLOGY  
565 MORELAND DR.  
PITTSBURGH PA 15243-0000  
C00008653

CBC ENGINEERS & ASSOCIATES LTD  
126 WESTPARK ROAD  
CENTERVILLE OH 45459-0001  
C00006937

CECIL I. WALKER MACHINERY CO.  
PO BOX 2427  
CHARLESTON WV 25329-0000  
C00000105

CEDAR TRUCKING CO.  
P. O. BOX 283  
GLASGOW WV 25086-0000  
C00002406

CENTRAL CONTRACTING, INC.  
P. O. BOX 1485  
ST. ALBANS WV 25177-0000  
C00004215

CECIL I. WALKER MACHINERY CO.  
PO BOX 2428  
CHARLESTON WV 25329-0001  
C00000105

CENTRAL HAULING INCORP.  
P. O. BOX 1137  
MORGANTOWN WV 26507-0000  
C00003014

CENTRIFUGAL SERVICES, INC.  
5595 HWY 34N  
RALEIGH IL 62977-0000  
C00003372

CHAFIN TRUCKING CO.  
P. O. BOX 208  
DELBARTON WV 25670-0208  
C00001575

CENTRAL HAULING INCORP.  
P. O. BOX 1138  
MORGANTOWN WV 26507-0001  
C00003014

## 2017 DIRECTORY OF INDEPENDENT CONTRACTOR ADDRESSES

CHAMPION MINE SUPPLY INC.  
P. O. BOX 550  
CHAMPION PA 15622-0000  
C00003735

CHEMBIO SHELTER, INC.  
169 MINE ACADEMY DRIVE  
BEAVER WV 25813-0000  
C00006522

CHEMSTREAM, INC.  
511 RAILROAD AVENUE  
HOMER CITY PA 15748-0000  
C00006809

CHAMPION MINE SUPPLY INC.  
P. O. BOX 551  
CHAMPION PA 15622-0001  
C00003735

CHILDER'S ENTERPRISES, INC.  
501 RAGLAND ROAD  
BECKLEY WV 25801-0000  
C00005438

CHIP BUZZO TRUCKING  
P. O. BOX 160  
GRANVILLE WV 26534-0000  
C00005210

CHISLER BROTHERS CONTR. LLC  
P. O. BOX 101  
PENTRESS WV 26544-0000  
C00000762

CHILDER'S ENTERPRISES, INC.  
502 RAGLAND ROAD  
BECKLEY WV 25801-0001  
C00005438

CHRIS CHARLES TRKG., INC  
PO BOX 1021  
VANSANT VA 24656-0000  
C00008969

CHRIS OUSLEY TRUCKING  
254 CECIL BRANCH  
BANNER KY 41603-0000  
C00006478

CINTAR, INC.  
1667 E. SUTTER RD. BX 478  
GLENSHAW PA 15116-0000  
C00005817

CHRIS CHARLES TRKG., INC  
PO BOX 1022  
VANSANT VA 24656-0001  
C00008969

CITY CRANE & EQUIPMENT, INC.  
3498 DENTS RUN BLVD  
MORGANTOWN WV 26501-0000  
C00003250

CIVIL & ENVIRON. CONSULT., INC  
333 BALDWIN ROAD  
PITTSBURGH PA 15205-0000  
C00005667

CK COAL CORPORATION  
P. O. BOX 1805  
GILBERT WV 25621-0000  
C00008705

CITY CRANE & EQUIPMENT, INC.  
3499 DENTS RUN BLVD  
MORGANTOWN WV 26501-0001  
C00003250

CLASSIC TRUCKING  
84 LEFT TURKEY TOP HOLLOW  
HARDY KY 41531-0000  
C00005937

CLAY TRUCKING, INC.  
P. O. BOX 783  
SUMMERSVILLE WV 26651-0000  
C00005350

CLEAN HARBORS ENVRO. SERVICES  
111 HARRIS DRIVE  
POCA WV 25159-0000  
C00008773

CLASSIC TRUCKING  
85 LEFT TURKEY TOP HOLLOW  
HARDY KY 41531-0001  
C00005937

CLEVELAND BROS. EQUIP. CO.  
4565 WILLIAM PENN HIGHWAY  
MURRYSVILLE PA 15668-0000  
C00005784

CLIMATECH, INC.  
200 BILMAR DRIVE  
PITTSBURGH PA 15205-0000  
C00005897

CLINE FAMILY TRUCKING, LLC  
P.O. BOX 486  
GILBERT WV 25621-0000  
C00007031

CLEVELAND BROS. EQUIP. CO.  
4566 WILLIAM PENN HIGHWAY  
MURRYSVILLE PA 15668-0001  
C00005784

COAL AGE, INC.  
P. O. BOX 70  
HICO WV 25854-0000  
C00005504

COAL FILLERS, INC.  
P. O. BOX 1063  
BLUEFIELD VA 24605-0000  
C00004609

COAL POWER COAL, INC.  
P. O. BOX 368  
FAIRDALE WV 25839-0000  
C00005604

COAL AGE, INC.  
P. O. BOX 70  
HICO WV 25854-0001  
C00005504

## 2017 DIRECTORY OF INDEPENDENT CONTRACTOR ADDRESSES

COAL SOURCE, LLC  
5174 ROBERTS RIDGE ROAD  
MOUNDSVILLE WV 26041-0000  
C00009009

COAL TRANSPORT, INC.  
PO BOX 190  
LOVELY KY 41231-0000  
C00005337

COAL-PAK TRUCKING, INC.  
9211 WEBSTER RD.  
SUMMERSVILLE WV 26651-0000  
C00000889

COAL SOURCE, LLC  
5175 ROBERTS RIDGE ROAD  
MOUNDSVILLE WV 26041-0001  
C00009009

COASTAL DRILLING EAST  
130 MEADOW RIDGE ROAD  
MOUNT MORRIS PA 15349-0000  
C00005845

COBRA ELECTRIC SERVICE, LLC  
888 MEADOW FORK ROAD  
HEWETT WV 25108-0000  
C00009068

COBRA TRANSPORT, INC.  
P. O. BOX 609  
FORT GAY WV 25514-0000  
C00005153

COASTAL DRILLING EAST  
131 MEADOW RIDGE ROAD  
MOUNT MORRIS PA 15349-0001  
C00005845

CODY ENERGY SERVICES, INC.  
1185 COAL HERITAGE RD.  
BLUEFIELD WV 24701-0000  
C00008624

COGAR MINE SUPPLY  
P. O. BOX 532  
BECKLEY WV 25802-0000  
C00005393

COLEMAN TRANSPORT, INC  
261 MARE CREEK ROAD  
STANVILLE KY 41659-0000  
C00008943

CODY ENERGY SERVICES, INC.  
1186 COAL HERITAGE RD.  
BLUEFIELD WV 24701-0001  
C00008624

COMMERCIAL COAL TESTING INC.  
P. O. BOX 1851  
LOGAN WV 25601-0000  
C00004105

COMPLIANCE MONITORING LABS INC  
50 CANEY BR. RD. SUITE 1  
CHAPMANVILLE WV 25508-0000  
C00004620

COMPLIANCE STAFFING AGENCY LLC  
160 TECHNOLOGY DR.,STE202  
CANONSBURG PA 15317-0000  
C00008627

COMMERCIAL COAL TESTING INC.  
P. O. BOX 1852  
LOGAN WV 25601-0001  
C00004105

CONN-WELD INDUSTRIES, INC.  
P. O. BOX 5329  
PRINCETON WV 24739-8407  
C00005683

CONTI TESTING LABORATORIES INC  
PO BOX 174  
BETHEL PARK PA 15102-0000  
C00005234

CONTRACTOR SERVICES INC OF WV  
929 CHARLESTON RD.  
SPENCER WV 25276-0000  
C00006651

CONN-WELD INDUSTRIES, INC.  
P. O. BOX 5330  
PRINCETON WV 24739-8408  
C00005683

CONVEYING SOLUTIONS, LLC  
P. O. BOX 1866  
CHARLESTON WV 25327-0000  
C00006618

CONVEYOR MANUFCTRNG & SUPPLY  
P. O. BOX 95  
MILTON WV 25541-0000  
C00005964

CONVEYOR SPECIALTIES, INC.  
29 KEARNS SPUR  
BENTLEYVILLE PA 15314-0000  
C00007227

CONVEYING SOLUTIONS, LLC  
P. O. BOX 1676  
CHARLESTON WV 25327-0001  
C00006618

COOK'S EXCAVATING  
P. O. BOX 250  
PINEVILLE WV 24874-0000  
C00005193

COOK'S MANUFACTURING CO.  
P. O. BOX 35  
JESSE WV 24849-0000  
C00001408

COOK'S SANITATION SERVICE, INC  
P. O. BOX 879  
OCEANA WV 24870-0000  
C00002928

COOK'S EXCAVATING  
P. O. BOX 250  
PINEVILLE WV 24874-0001  
C00005193

## 2017 DIRECTORY OF INDEPENDENT CONTRACTOR ADDRESSES

COVE RUN CONTRACTING, LLC  
P. O. BOX 104  
MOATSVILLE WV 26554-0000  
C00008652

COWIN & COMPANY, INC.  
P. O. BOX 19009  
BIRMINGHAM AL 35219-9009  
C00000188

CRAIGSVILLE CONSTRUCTION, LLC  
P. O. BOX 1169  
CRAIGSVILLE WV 26205-0000  
C00006698

COVE RUN CONTRACTING, LLC  
P. O. BOX 104  
MOATSVILLE WV 26554-0001  
C00008652

CRAMER SECURITY & INVSTGTNS LLC  
190 TEMPLEVIEW DRIVE  
BECKLEY WV 25801-0000  
C00005465

CRANE 1 SERVICES, INC.  
11301 B. MACCORKLE AVE  
CHARLESTON WV 25315-0000  
C00005823

CRANE MAN, INC.  
1134 JORDAN CREEK RD.  
ELKVIEW WV 25071-0000  
C00006709

CRAMER SECURITY & INVSTGTNS LLC  
191 TEMPLEVIEW DRIVE  
BECKLEY WV 25801-0001  
C00005465

CRISWELL TRUCKING, INC.  
16753 ALMOND RD.  
CATLETTSBURG KY 41129-0000  
C00006746

CROSIER'S SANITARY SERVICE INC  
P. O. BOX 250  
LANSING WV 25862-0000  
C00003182

CROSS FIRE, INC.  
P. O. BOX 2287  
BECKLEY WV 25802-0000  
C00000546

CRISWELL TRUCKING, INC.  
16754 ALMOND RD.  
CATLETTSBURG KY 41129-0001  
C00006746

CROWLEY/CARPER, INC.  
118 JUSTICE AVE.  
LOGAN WV 25601-0000  
C00002957

CROWN PRODUCTS & SERVICES, INC  
319 SO. GILLETTE AVE S303  
GILLETTE WY 82716-0000  
C00008345

CUCCARO PLUMBING, INC.  
7007 KELLY ST.  
PITTSBURGH PA 15208-0000  
C00008570

CROWLEY/CARPER, INC.  
119 JUSTICE AVE.  
LOGAN WV 25601-0001  
C00002957

CULTURAL RESOURCE ANALYST, INC  
3556 TEAYS VALLEY RD ST 3  
HURRICANE WV 25526-0000  
C00005653

CUMBERLAND MINE SERVICE, INC.  
P. O. BOX 394  
CUMBERLAND KY 40823-0000  
C00006679

CUMMINS CROSSPOINT, LLC  
602 NEW GOFF MT. RD.  
CROSS LANES WV 25313-0000  
C00005804

CULTURAL RESOURCE ANALYST, INC  
3557 TEAYS VALLEY RD ST 3  
HURRICANE WV 25526-0001  
C00005653

CUSTOMER'S GLASS & CARPET CO.  
P. O. BOX 191  
BELFRY KY 41514-0000  
C00005097

D & W CONTRACTORS, LLC  
2344 DAYBROOK RD.  
FAIRVIEW WV 26570-0000  
C00008729

D&L ADMINISTRATIVE SER. LLC  
PO BOX 686  
MATEWAN WV 25678-0000  
C00009057

CUSTOMER'S GLASS & CARPET CO.  
P. O. BOX 192  
BELFRY KY 41514-0001  
C00005097

D. & G. MACHINE CO., INC.  
P.O. BOX 31 115 WATER ST.  
MANNINGTON WV 26582-0000  
C00001871

D. & K. TRANSPORT, LLC  
107 POWELL DRIVE  
MAN WV 25635-0000  
C00008971

D. & L. FABRICATORS, LLC  
381 SLATON HOLLOW ROAD  
GRAFTON WV 26354-0000  
C00008618

D. & G. MACHINE CO., INC.  
P.O. BOX 31 115 WATER ST.  
MANNINGTON WV 26582-0001  
C00001871

## 2017 DIRECTORY OF INDEPENDENT CONTRACTOR ADDRESSES

D. & M. CONSTRUCTION CO.  
P. O. BOX 167  
ALUM CREEK WV 25003-0000  
C00001956

D. & M. PAINTING CORP.  
1500 AMITY RIDGE ROAD  
WASHINGTON PA 15301-0000  
C00007171

D. & M. TRUCKING LLC  
43 NEWMAN DRIVE  
DELBARTON WV 25670-0000  
C00000617

D. & M. CONSTRUCTION CO.  
P. O. BOX 168  
ALUM CREEK WV 25003-0001  
C00001956

D. & W. TRUCK LINES  
PO BOX 366 325 D&W LANE  
PARSONS WV 26287-0366  
C00002455

D. DEEL TRUCKING, INC.  
1027 BURR OAK RD.  
HAYSI VA 24256-0000  
C00006801

D. G. TRUCKING & EQUIP. SALES  
1282 ROBINSON CREEK RD.  
LILY KY 40740-0000  
C00002186

D. & W. TRUCK LINES  
PO BOX 366 325 D&W LANE  
PARSONS WV 26287-0367  
C00002455

D. R. PRICE ENGINEERING & LAND  
P. O. BOX 1270  
HONAKER VA 24260-0000  
C00004084

DALE WAGNER (TRUCKING)  
16805 GARRETT HIGHWAY  
OAKLAND MD 21550-0000  
C00006742

DALTON, INC.  
949 COBUN CREEK RD.  
MORGANTOWN WV 26508-0000  
C00005209

D. R. PRICE ENGINEERING & LAND  
P. O. BOX 1271  
HONAKER VA 24260-0001  
C00004084

DANIEL'S ELECTRIC  
P.O. BOX 3426  
CHARLESTON WV 25334-0000  
C00001121

DANIELS PROCESSING COMPANY LLC  
238 MARKELL DRIVE  
BLUEFIELD WV 24701-0000  
C00009132

DANNY STACY TRUCKING  
P.O. BOX 1052  
GRUNDY VA 24614-0000  
C00002855

DANIEL'S ELECTRIC  
P.O. BOX 3427  
CHARLESTON WV 25334-0001  
C00001121

DARLENE'S HEAVY HAULING  
P. O. BOX 656  
DANVILLE WV 25053-0000  
C00000095

DAVID HILL CONCRETE, INC  
PO BOX 453  
MABSCOTT WV 25871-0000  
C00008822

DAVID L. RYDER CONTRACTING INC  
P. O. BOX 447  
WHITE SULPHUR SPRINGS WV 24986-  
C00005616

DARLENE'S HEAVY HAULING  
P. O. BOX 657  
DANVILLE WV 25053-0001  
C00000095

DAYBROOK DEVELOPMENT CO.  
2656 DAYBROOK RD.  
FAIRVIEW WV 26570-0000  
C00001126

DEAN DECKER & SON, INC.  
11565 ST. RT. 676  
VINCENT OH 45784-0000  
C00005799

DEAN HALL TRUCKING, INC.  
14839 HIGHWAY 550 E.  
LACKEY KY 41643-0000  
C00006518

DAYBROOK DEVELOPMENT CO.  
2657 DAYBROOK RD.  
FAIRVIEW WV 26570-0001  
C00001126

DEBRICH, LLC  
P. O. BOX 1474  
OAK HILL WV 25901-0000  
C00006726

DECOTA CONSULTING CO., INC.  
4984 W. WASHINGTON ST.  
CROSS LANES WV 25313-0000  
C00005244

DEDICATED LINE SERVICE INC.  
PO BOX 1211  
CHAPMANVILLE WV 25508-0000  
C00009092

DEBRICH, LLC  
P. O. BOX 1475  
OAK HILL WV 25901-0001  
C00006726

**2017 DIRECTORY OF INDEPENDENT CONTRACTOR ADDRESSES**

DeLATTRE CORPORATION  
505 HUDSON AVENUE  
MONONGAHELA PA 15063-0000  
C00005702

DELAWARE ELEVATOR, INC.  
2210 ALLEN DR.  
SALISBURY MD 21801-0000  
C00008686

DELMAS CONLEY TRUCKING OF OHIO  
195 SLOCUM HTS.  
PORTSMOUTH OH 45662-0000  
C00008565

DeLATTRE CORPORATION  
506 HUDSON AVENUE  
MONONGAHELA PA 15063-0001  
C00005702

DELTA DEVELOPMENT, LLC  
120 STONE DRIVE  
PIKEVILLE KY 41501-0000  
C00007434

DELTA ELECTRIC, INC.  
P. O. BOX 1497  
LOGAN WV 25601-0000  
C00005395

DEMPSEY CONTRACTING, INC  
PO BOX 396  
LENORE WV 25676-0000  
C00008998

DELTA DEVELOPMENT, LLC  
121 STONE DRIVE  
PIKEVILLE KY 41501-0001  
C00007434

DESKINS CONTRACTING  
P. O. BOX A-2  
HOLDEN WV 25625-0000  
C00000419

DETON, INC.  
9025 E. KENYON AVE ST 200  
DENVER CO 80237-0000  
C00008696

DETTINBURN TRANSPORT  
261 GERMANY VLY LIMESTONE  
RIVERTON WV 26814-8578  
C00001883

DESKINS CONTRACTING  
P. O. BOX A-3  
HOLDEN WV 25625-0001  
C00000419

DGI - MENARD, INC  
150 EAST MAIN ST STE 500  
CARNEGIE PA 15106-0000  
C00009055

DIAMOND MINING ASSOCIATES, LLC  
301 WASHINGTON ST. - WEST  
CHARLESTON WV 25302-0000  
C00008048

DIGGER'S CONSTRUCTION, LLC  
14642 S. PRESTON HWY  
KINGWOOD WV 26537-0000  
C00006768

DGI - MENARD, INC  
151 EAST MAIN ST STE 500  
CARNEGIE PA 15106-0001  
C00009055

DIGGING & RIGGING, INC.  
6037 BUFFALO RD.  
MOUNT AIRY MD 21771-0000  
C00005878

DIRT CON  
P. O. BOX 970  
BRIDGEPORT WV 26330-0000  
C00005442

DIRT DESIGNS  
68249 MORRISTOWN FLUSH RD  
BELMONT OH 43718-0000  
C00008677

DIGGING & RIGGING, INC.  
6038 BUFFALO RD.  
MOUNT AIRY MD 21771-0001  
C00005878

DJ MAXX CONTRACTING, LLC  
1301 4TH STREET  
MOUNDSVILLE WV 26041-0000  
C00008981

DMW TRUCKING  
P. O. BOX 407  
BELCHER KY 41513-0000  
C00006939

DODDRIDGE CONTROLS, INC.  
1114 SPEEDWAY AVE.  
FAIRMONT WV 26554-0000  
C00001379

DJ MAXX CONTRACTING, LLC  
1302 4TH STREET  
MOUNDSVILLE WV 26041-0001  
C00008981

DOSS ENGINEERING, INC.  
2313 WOODLAND AVE., SW  
SOUTH CHARLESTON WV 25303-0000  
C00006825

DOSS ENTERPRISES  
7522 US HWY 19N  
JANE LEW WV 26378-0000  
C00008767

DOUBLE D. WELDING  
P. O. BOX 251  
FREEBURN KY 41528-0000  
C00008557

DOSS ENGINEERING, INC.  
2314 WOODLAND AVE., SW  
SOUTH CHARLESTON WV 25303-0001  
C00006825



## 2017 DIRECTORY OF INDEPENDENT CONTRACTOR ADDRESSES

DOUGLASS PILE CO., INC.  
P. O. BOX 431  
BRIDGEVILLE PA 15017-0000  
C00008740

DRILL MANAGEMENT, INC.  
3543 RIDGE RD.  
GLEN ROCK PA 17327-0000  
C00006601

DRIVES & CONTROLS SERV., INC.  
2003-D PATRIDGE  
TYLER TX 75701-0000  
C00005359

DOUGLASS PILE CO., INC.  
P. O. BOX 432  
BRIDGEVILLE PA 15017-0001  
C00008740

DUSTER TRUCKING CO.  
P. O. BOX 1402  
OAK HILL WV 25901-0000  
C00005846

DYNAMIC TRANSPORT, LLC  
300 DENTS RUN RD.  
MORGANTOWN WV 26501-0000  
C00004702

DYNO NOBEL, INC.  
2795 E. COTTONWOOD PRKWAY  
SALT LAKE CITY UT 84020-0000  
C00005216

DUSTER TRUCKING CO.  
P. O. BOX 1403  
OAK HILL WV 25901-0001  
C00005846

E SOLUTIONS, LLC  
PO BOX 235  
RACHEL WV 26587-0000  
C00008899

E. & A. ENTERPRISES, INC.  
P. O. BOX 631  
HOLDEN WV 25625-0000  
C00008739

E. & K. METALS & CRAFT, INC.  
PO BOX 66  
FOSTER WV 25081-0000  
C00007611

E SOLUTIONS, LLC  
PO BOX 236  
RACHEL WV 26587-0001  
C00008899

E. B. X.  
P. O. BOX 368  
LONDON KY 40743-0368  
C00006536

EAGLE CARBON, INC.  
P. O. BOX 187  
LOCHGELLY WV 25866-0000  
C00005042

EAGLES 1 INC.  
PO BOX 487  
OAKWOOD VA 24631-0000  
C00009102

E. B. X.  
P. O. BOX 6  
LONDON KY 40743-0369  
C00006536

EAST CUMBERLAND, LLC  
P. O. BOX 11180  
CHARLESTON WV 25339-0000  
C00004150

EASTERN ARROW CORP., INC.  
P. O. BOX 4108  
CHARLESTON WV 25364-0000  
C00005920

EASTERN ELECTRIC, LLC  
P. O. BOX 92  
MT. NEBO WV 26679-0000  
C00005171

EAST CUMBERLAND, LLC  
P. O. BOX 11180  
CHARLESTON WV 25339-0001  
C00004150

EASTERN KY HAULERS, LLC  
PO BOX 327  
LOVELY KY 41237-0000  
C00008967

EASTERN TANK & UTIL. SERS INC.  
145 KRIT LANE  
PRINCETON WV 24739-0000  
C00009099

EATON CORPORATION  
600A PRESTIGE PARK, STE 2  
HURRICANE WV 25526-0000  
C00008736

EASTERN KY HAULERS, LLC  
PO BOX 328  
LOVELY KY 41237-0001  
C00008967

ECSI, LLC  
340 S. BROADWAY, STE 200  
LEXINGTON KY 40508-0000  
C00006842

EDM CONTRACTING, LLC  
PO BOX 3, 47 CHURCH HILL  
HANDLEY WV 25102-0000  
C00008965

EICHELBERGERS, INC.  
107 TEXACO ROAD  
MECHANICSBURG PA 00001-7050  
C00009103Q

ECSI, LLC  
341 S. BROADWAY, STE 200  
LEXINGTON KY 40508-0001  
C00011088

## 2017 DIRECTORY OF INDEPENDENT CONTRACTOR ADDRESSES

EISENHART CRANE SERVICE, LLC  
P. O. BOX 2843  
YORK PA 17404-0000  
C00005933

ELBY HARRISON TRUCKING, INC  
7032 CLEARFORK ROAD  
BASTIAN VA 24314-0000  
C00008328

ELCO MECHANICAL CONTRACTORS  
PO BOX 349  
CHARLESTON WV 25322-0000  
C00004837

EISENHART CRANE SERVICE, LLC  
P. O. BOX 2844  
YORK PA 17404-0001  
C00005933

ELECTRIC LINE CO.  
P. O. BOX 1167  
WILLIAMSON WV 25661-0000  
C00001386

ELECTRIC MACHINE & FABRICATION  
PO BOX 277  
VARNEY WV 25696-0000  
C00009027

ELECTRO-MECHANICAL CORP.  
329 WILLIAMS ST.  
BRISTOL VA 24201-0000  
C00008505

ELECTRIC LINE CO.  
P. O. BOX 1168  
WILLIAMSON WV 25661-0001  
C00001386

ELECTRONIC LABORATORIES, INC.  
P. O. BOX 149  
LOGAN WV 25601-0000  
C00006647

ELECTRONICS COMMUNICATIONS/WV  
408 OLD GOFF MNT. ROAD  
CROSS LANES WV 25313-0000  
C00003095

ELECTROTECH, INC.  
1851 CHILDERS RUN RD.  
BUCKHANNON WV 26201-6963  
C00000068

ELECTRONIC LABORATORIES, INC.  
P. O. BOX 150  
LOGAN WV 25601-0001  
C00006647

ELK RUN COAL CO. LLC  
P. O. BOX 457  
WHITESVILLE WV 25209-0000  
C00004297

ELKINS METAL RECYCLING, LLC  
21 HIGH STREET  
ELKINS WV 26241-4083  
C00005746

ELLIOTT SUPPLY/GLASS/CONTR INC  
45 STAMPER LANE  
PIKEVILLE KY 41501-0000  
C00004552

ELK RUN COAL CO. LLC  
P. O. BOX 458  
WHITESVILLE WV 25209-0001  
C00004297

EMORY ROTHENBUHLER & SONS, INC  
47126 SUNFISH CREEK RD.  
BEALLSVILLE OH 43716-0000  
C00006650

EMPIRE CONSULTING SERVICES LLC  
P. O. BOX 1949  
LOGAN WV 25601-0000  
C00004764

EMS TRANSPORT, LLC  
P. O. BOX 126  
GAULEY BRIDGE WV 25085-0000  
C00005629

EMORY ROTHENBUHLER & SONS, INC  
47127 SUNFISH CREEK RD.  
BEALLSVILLE OH 43716-0001  
C00006650

ENGEL WELDING, INC.  
P. O. BOX 307  
ST. ALBANS WV 25177-0000  
C00006642

ENGLAND'S EXCAVATING, LLC  
P. O. BOX 472  
MULLENS WV 25882-0000  
C00006783

ENTERPRISE WASTE OIL CO., INC.  
5201 N. MIDDLEBROOK PIKE  
KNOXVILLE TN 37921-0000  
C00006749

ENGEL WELDING, INC.  
P. O. BOX 637  
ST. ALBANS WV 25177-0001  
C00006642

ENVIRONMENTAL CONSTRUCTION INC  
PO BOX 705  
SCOTT DEPOT WV 25560-0000  
C00005436

ENVIRONMENTAL EXCAVATING  
P. O. BOX 309  
LOGAN WV 25601-0000  
C00007247

ENVIRONMENTAL MONITORING, INC.  
5730 INDUSTRIAL PARK RD.  
NORTON VA 24273-0000  
C00003433

ENVIRONMENTAL CONSTRUCTION INC  
PO BOX 706  
SCOTT DEPOT WV 25560-0001  
C00005436

## 2017 DIRECTORY OF INDEPENDENT CONTRACTOR ADDRESSES

ENVIROSCIENCE, INC.  
5070 STOW ROAD  
STOW OH 44224-0000  
C00006803

ENVIROSERVE, J.V. LTD PRTNRSHIP  
4600 BROOKPARK RD.  
CLEVELAND OH 44134-0000  
C00008701

EQUIPCO  
P.O. BOX 338  
BRIDGEVILLE PA 15017-0000  
C00006641

ENVIROSCIENCE, INC.  
5071 STOW ROAD  
STOW OH 44224-0001  
C00006803

ERB ELECTRIC CO.  
500 HALL STREET, STE. 1  
BRIDGEPORT OH 43912-0000  
C00005194

ERIC'S TRUCKING CO., INC.  
P. O. BOX 728  
KERMIT WV 25674-0000  
C00004674

ERIKS NORTH AMERICA  
650 WASHINGTON RD. STE 500  
PITTSBURGH PA 15228-0000  
C00007469

ERB ELECTRIC CO.  
501 HALL STREET, STE. 1  
BRIDGEPORT OH 43912-0001  
C00005194

ESLICH WRECKING CO.  
3525 BROADWAY AVE., NE  
LOUISVILLE OH 44641-0000  
C00006660

ESS/MICON  
25 ALLEGHENY SQUARE  
GLASSPORT PA 15045-1649  
C00001243

ESTEY ENTERPRISES & TRKG, LLC  
P. O. BOX 265  
TUNNELTON WV 26444-0000  
C00005911

ESLICH WRECKING CO.  
3526 BROADWAY AVE., NE  
LOUISVILLE OH 44641-0001  
C00006660

EVERGREEN RECLAMATION SERV INC  
PO BOX 245  
ROBINSON CREEK KY 41560-0000  
C00008373

EXPLOSIVES EXPERTS, INC.  
500 DAIRY ROAD  
PARKTON MD 21120-0000  
C00006479

EXTREME PLASTICS PLUS  
360 EPIC CIRCLE DR.  
FAIRMONT WV 26554-0000  
C00008353

EVERGREEN RECLAMATION SERV INC  
PO BOX 246  
ROBINSON CREEK KY 41560-0001  
C00008373

FAB TRANSPORT, LLC  
30 MAIN AVENUE  
LOGAN WV 25601-0000  
C00008900

FAB-CON INDUSTRIES, INC.  
1201 TOWER SQUARE PLZ  
MARION IL 62959-0000  
C00008645

FAB-TECH CORPORATION, INC  
P. O. BOX 10  
MAN WV 25635-0000  
C00006092

FAB TRANSPORT, LLC  
31 MAIN AVENUE  
LOGAN WV 25601-0001  
C00008900

FAIRFAX MACHINE & WELDING, INC  
PO BX 608; 41 QUAIL RDG.  
THOMAS WV 26292-0000  
C00005725

FAIRGRIEVE TRUCKING  
17500 LOWER GEORGES CR RD  
LONACONING MD 21539-0000  
C00003431

FAITH TRUCKING INC  
35 STRINGTOWN COURT  
BURNWELL KY 41514-0000  
C00005150

FAIRFAX MACHINE & WELDING, INC  
PO BX 608; 41 QUAIL RDG.  
THOMAS WV 26292-0001  
C00005725

FALCON MACHINERY INC  
PO BOX 503  
MABSCOTT WV 25871-0000  
C00008365

FANNIN ENTERPRISES, INC.  
PO BOX 981  
ALLEN KY 41601-0000  
C00008222

FARNHAM & PFILE CONST., INC.  
250 RIVERVIEW DR.  
MONESSEN PA 15062-0000  
C00000127

FALCON MACHINERY INC  
PO BOX 1459  
MABSCOTT WV 25871-0001  
C00008365

## 2017 DIRECTORY OF INDEPENDENT CONTRACTOR ADDRESSES

FEATHER TRUCKING  
2388 BEECH RUN RD.  
ALBRIGHT WV 26519-0000  
C00004556

FENCE RAIL FARM  
2485 EGERIA ROAD  
ODD WV 25902-0000  
C00006323

FENNER DUNLOP CONVEYOR SYS.  
1000 OMEGA DRIVE STE1400  
PITTSBURGH PA 15205-0000  
C00006476

FEATHER TRUCKING  
2389 BEECH RUN RD.  
ALBRIGHT WV 26519-0001  
C00004556

FERRELL TRANSPORT CO.  
305 COON BRANCH  
GILBERT WV 25621-0000  
C00004668

FERRELL TRUCKING  
4426 NORTH FORK ROAD  
CHAPMANVILLE WV 25508-0000  
C00008894

FILTER/CLONE SALES CO.  
P.O. BOX 2086  
BARDSTOWN KY 40004-0000  
C00002412

FERRELL TRANSPORT CO.  
306 COON BRANCH  
GILBERT WV 25621-0001  
C00004668

FIRE SAFETY EQUIP. SUPPLY CO.  
P. O. BOX 638  
MARTINSBURG WV 25401-0000  
C00005542

FIRE-X SALES & SERVICE CORP.  
1011 McCAULEY COURT  
HAGERSTOWN MD 21740-7115  
C00005506

FIRST CLASS CLEANING, INC.  
661 STRIKER FORK RD.  
CHAPMANVILLE WV 25508-0000  
C00008706

FIRE SAFETY EQUIP. SUPPLY CO.  
P. O. BOX 639  
MARTINSBURG WV 25401-0001  
C00005542

FLANDERS ELECTRIC MOTOR SERV.  
P. O. BOX 23130  
EVANSVILLE IN 47724-1130  
C00005057

FLETCHER'S REPAIR SERVICE  
1230 LICK LOG ROAD  
GRUNDY VA 24614-0000  
C00006838

FLEXIBLE STEEL LACING COMPANY  
2525 WISCONSIN AVE  
DOWNERS GROVE IL 60515-4200  
C00005869

FLANDERS ELECTRIC MOTOR SERV.  
P. O. BOX 23131  
EVANSVILLE IN 47724-1131  
C00005057

FLSMIDTH SALT LAKE CITY, INC.  
16002 WINFIELD RD  
FRAZIER'S BOTTOM WV 25082-0000  
C00008654

FLUID COMP SVCS  
650 NORTH STATE STREET  
YORK PA 17403-0000  
C00008853

FOAMCOAT ROOFING & COATING  
P. O. BOX 149  
DAVISVILLE WV 26142-0000  
C00003149

FLSMIDTH SALT LAKE CITY, INC.  
16003 WINFIELD RD  
FRAZIER'S BOTTOM WV 25082-0001  
C00008654

FORCE DRILLING, LLC  
130 MEADOW RIDGE ROAD  
MOUNT MORRIS PA 15349-0000  
C00005979

FOREST CONSTRUCTION CO.  
300 SCOTTDAL AVE  
SCOTTDAL PA 15683-0000  
C00000994

FORQUER CONTRACTING  
P. O. BOX 123  
PENTRESS WV 26544-0123  
C00000125

FORCE DRILLING, LLC  
131 MEADOW RIDGE ROAD  
MOUNT MORRIS PA 15349-0001  
C00005979

FOXFIRE CORPORATION  
PO BX 553, 44 VENS RUN RD  
JANE LEW WV 26378-0000  
C00006507

FRAME DRILLING CO, INC  
PO BOX 1907  
ELKINS WV 26241-0000  
C00008758

FRANCIS ENTERPRISES, INC.  
PO BOX 2284  
WESTOVER WV 26502-0000  
C00007000

FOXFIRE CORPORATION  
PO BX 553, 44 VENS RUN RD  
JANE LEW WV 26378-0001  
C00006507

## 2017 DIRECTORY OF INDEPENDENT CONTRACTOR ADDRESSES

FREESERVICE TIRE CO., INC.  
183 LYNN ROAD  
JOHNSON CITY TN 37602-0000  
C00005664

FREESTATE BALTIMORE, LLC  
217 ELIZABETH STREET  
CUMBERLAND MD 21502-0000  
C00008939

FRICKE MANAGEMENT & CONTR.INC  
PO BOX 1556  
MURPHYSBORO IL 62966-0000  
C00008808

FREESERVICE TIRE CO., INC.  
184 LYNN ROAD  
JOHNSON CITY TN 37602-0001  
C00005664

FRONTIER MANAGEMENT, LLC  
347 RURAL ACRES DR.  
BECKLEY WV 00002-5801  
C00005102

FRONTIER RAILROAD SERV., LLC  
100 BRADY PLACE STE. 200  
NEW STANTON PA 15672-0000  
C00008357

FRONTIER-KEMPER CONSTRUCTORS  
1695 ALLEN ROAD  
EVANSVILLE IN 47710-0000  
C00001260

FRONTIER MANAGEMENT, LLC  
348 RURAL ACRES DR.  
BECKLEY WV 00002-5802  
C00005102

FUCHS LUBRICANTS  
PO BOX 450  
WAYNESBURG PA 15370-0000  
C00005317

FURMANITE AMERICA, INC.  
170 LOST PAVEMENT RD.  
PARKERSBURG WV 26101-0000  
C00005795

G A P POLTN & ENVIR CNTL, INC.  
100 GAPVAX LANE  
JOHNSTOWN PA 15904-0000  
C00002600

FUCHS LUBRICANTS  
PO BOX 451  
WAYNESBURG PA 15370-0001  
C00005317

G. & B. TRUCKING LLC  
183 WAGNER LANE  
KINGWOOD WV 26537-0000  
c00000008Q

G. & L. TRUCKING  
P.O. BOX 583  
IAEGER WV 24844-0000  
C00004829

G. & S. COAL COMPANY, INC.  
P. O. BOX 185  
BLOOMINGTON MD 21523-0000  
C00005962

G. & B. TRUCKING LLC  
184 WAGNER LANE  
KINGWOOD WV 26537-0001  
c00000008Q

G. C. R. TIRE CENTERS  
3517 7TH AVE  
CHARLESTON WV 25387-0000  
C00007218

G. E. C., INC.  
13553 N PRESTON HWY  
BRUCETON MILLS WV 26525-0000  
C00003131

G. M. S. MINE REPAIR & MAINTEN  
P. O. BOX 2446  
MT. LAKE PARK MD 21550-0000  
C00001932

G. C. R. TIRE CENTERS  
3518 7TH AVE  
CHARLESTON WV 25387-0001  
C00007218

G. W. PEOPLES CONTRACTING CO.  
600 NORTH BELL AVE.  
CARNEGIE PA 15106-0000  
C00005674

G.A. COVEY ENGINEERING, PLLC  
P.O. BOX 185  
SUTTON WV 26601-0000  
C00008639

GAI-TRONICS CORP.  
400 E. WYOMISSING AVE.  
MOHNTON PA 19540-0000  
C00005952

G. W. PEOPLES CONTRACTING CO.  
601 NORTH BELL AVE.  
CARNEGIE PA 15106-0001  
C00005674

GAMMA-METRICS  
10010 MESA RIM ROAD  
SAN DIEGO CA 92121-0000  
C00003639

GANNETT FLEMING PROJECT  
P. O. BOX 67100  
HARRISBURG PA 17106-7100  
C00008603

GARAGE DOOR OPERATORS, INC.  
P. O. BOX 128  
SCOTT DEPOT WV 25560-0000  
C00004152

GAMMA-METRICS  
10011 MESA RIM ROAD  
SAN DIEGO CA 92121-0001  
C00003639

## 2017 DIRECTORY OF INDEPENDENT CONTRACTOR ADDRESSES

GARRETSON'S MACHINE & FABRICTN  
P. O. BOX 485  
STOLLINGS WV 25646-0000  
c00005013

GAS FIELD SERVICES  
P. O. BOX 555  
ROSEDALE VA 24280-0000  
C00006596

GASCO DRILLING. INC.  
P. O. DRAWER 330  
CEDAR BLUFF VA 24609-0000  
C00007789

GARRETSON'S MACHINE & FABRICTN  
P. O. BOX 625  
STOLLINGS WV 25646-0001  
c00005013

GENERAL ELECTRIC INTERNATIONAL  
4710 HUDSON DRIVE  
STOW OH 44224-0000  
C00004569

GENERATION TRUCKING, INC.  
P. O. BOX 1207  
RICHLANDS VA 24641-0000  
C00008669

GENESIS RAIL SERVICES, INC  
1185 COAL HERITAGE RD.  
BLUEFIELD WV 24701-0000  
C00008636

GENERAL ELECTRIC INTERNATIONAL  
4711 HUDSON DRIVE  
STOW OH 44224-0001  
C00004569

GeoCHEMICAL TESTING  
2005 NO. CENTER AVE  
SOMERSET PA 15501-0000  
C00003595

GeoMECHANICS, INC.  
600 MUNIR DRIVE  
ELIZABETH PA 15037-0000  
C00006781

GEOSCAN SEISMIC SERVICES, INC.  
P. O. BOX 1009  
GRUNDY VA 24614-0000  
C00006526

GeoCHEMICAL TESTING  
2006 NO. CENTER AVE  
SOMERSET PA 15501-0001  
C00003595

GIBSONS' RECLAMATION  
779 BETHEL CHURCH RD.  
MAIDSVILLE WV 26541-0000  
C00004264

GIL'S CONTRACTING  
P. O. BOX 623  
COWEN WV 26206-0000  
C00001456

GILLMAN SERVICES, INC  
112 PROFESSIONAL PARK  
BECKLEY WV 25801-0000  
C00009002

GIBSONS' RECLAMATION  
780 BETHEL CHURCH RD.  
MAIDSVILLE WV 26541-0001  
C00004264

GL SERVICES  
411 MAIN STREET STE. 2  
MOUNT HOPE WV 25880-0000  
C00008623

GLOBAL MINE SERVICE  
P. O. BOX 188  
FAYETTE CITY PA 15438-0000  
C00004350

GLOBAL SHAFT DRILLING SERV LLC  
134 DISTRIBUTOR DR.  
MORGANTOWN WV 26501-0000  
C00008594

GL SERVICES  
412 MAIN STREET STE. 2  
MOUNT HOPE WV 25880-0001  
C00008623

GLOYD LOGGING LLC  
528 FAILING TREE TRAIL  
GREAT CACAPON WV 00002-5422  
C00009075Q

GOFF TRUCKING CO.  
56619 COLERAIN PIKE  
MARTINS FERRY OH 43935-0000  
C00001021

GOLCONDA, INC.  
P. O. BOX 177  
BETHEL PARK PA 15102-0000  
C00006693

GLOYD LOGGING LLC  
529 FAILING TREE TRAIL  
GREAT CACAPON WV 00002-5423  
C00009075Q

GOODHART SONS INC  
PO BOX 10308  
LANCASTER PA 17605-0000  
C00009116Q

GOODHART SONS, INC.  
2515 HORSESHOE RD.  
LANCASTER PA 17605-0000  
C00008531

GOULD'S ELECT. MOTOR REPAIR  
P. O. BOX 100  
INDORE WV 25111-0000  
C00003501

GOODHART SONS INC  
PO BOX 10309  
LANCASTER PA 17605-0000  
C00009116Q

## 2017 DIRECTORY OF INDEPENDENT CONTRACTOR ADDRESSES

GRAYLOR ENTERPRISES, LLC  
PO BOX 105  
NORTH MATEWAN WV 25688-0000  
C00008873

GREAT PLAINS OILFIELD RENTAL  
3401 S. RADIO ROAD  
EL RENO OK 73036-0000  
C00008932

GREEN ACRES CONTRACTING CO INC  
ONE HARTFORD PLAZA  
HARTFORD PA 06155-0000  
C00001416

GRAYLOR ENTERPRISES, LLC  
PO BOX 106  
NORTH MATEWAN WV 25688-0001  
C00008873

GREEN RESOURCES, INC.  
1920 SW 40TH TER  
CAPE CORAL FL 33914-0000  
C00005201

GREEN RIDGE RECLAMATION, LLC  
P. O. BOX 198  
PREMIER WV 24878-0198  
C00008687

GREEN VALLEY COAL CO.  
2691 LITTLE BIRCH ROAD  
SUTTON WV 26601-0000  
C00006609

GREEN RESOURCES, INC.  
1921 SW 40TH TER  
CAPE CORAL FL 33914-0001  
C00005201

GREENLEAF SERV. OF BECKLEY LLC  
P. O. BOX 524  
PROSPERITY WV 25909-0000  
C00005946

GREENWAY SERVICES, INC.  
448 CUMMINGS ST., #228  
ABINGDON VA 24210-0000  
C00006631

GREER'S SUPPLY COMPANY  
2401 A PLANTATION ROAD  
ROANOKE VA 24012-0000  
C00007603

GREENLEAF SERV. OF BECKLEY LLC  
P. O. BOX 525  
PROSPERITY WV 25909-0001  
C00005946

GRIFFITH CONSTRUCTION CO.  
P. O. BOX 80  
RAYSAL WV 24879-0080  
C00000035

GROUND ENGINEERING CONTRACTOR: GROUND TECHNOLOGY, INC.  
PO BOX 86  
MASCOT TN 37806-0000  
C00008676

GROUND TECHNOLOGY, INC.  
701 RODI ROAD FLOOR 2  
PITTSBURGH PA 15235-4559  
C00006849

GRIFFITH CONSTRUCTION CO.  
P. O. BOX 81  
RAYSAL WV 24879-0081  
C00000035

GULL CORPORATION  
P. O. BOX 271  
LEESBURG VA 20178-0000  
C00005825

GUY M. TURNER, INC.  
P. O. BOX 7776  
GREENSBORO NC 27417-0000  
C00008598

GUYAN HEAVY EQUIPMENT, INC.  
5444 INDUSTRIAL PARK ROAD  
NORTON VA 24273-0000  
C00004961

GULL CORPORATION  
P. O. BOX 15281  
LEESBURG VA 20178-0001  
C00005825

H-T-L PERMA USA L.P.  
2129 CENTER PARK DR.  
CHARLOTTE NC 28217-0000  
C00007524

H. & E. TRUCKING, INC.  
71 NELLIE REBA LANE  
CHARLESTON WV 25309-0000  
C00004888

H. & H. WELDING  
P.O. BOX 266  
SUMMERSVILLE WV 26651-0000  
C00002009

H-T-L PERMA USA L.P.  
2130 CENTER PARK DR.  
CHARLOTTE NC 28217-0001  
C00007524

H. B. MELLOTT ESTATE, INC.  
100 MELLOTT DR., STE. 100  
WARFORDSBURG PA 17267-0000  
C00005229

H. E. NEUMANN CO.  
P. O. BOX 6208  
WHEELING WV 26003-0000  
C00008697

H. G. CARTE ELECTRIC, INC.  
3010 STRINGTOWN ROAD  
HICO WV 25854-0000  
C00005053

H. B. MELLOTT ESTATE, INC.  
101 MELLOTT DR., STE. 100  
WARFORDSBURG PA 17267-0001  
C00005229

## 2017 DIRECTORY OF INDEPENDENT CONTRACTOR ADDRESSES

H. L. C. TRUCKING CO.  
P. O. BOX 127  
POWHATAN POINT OH 43942-0000  
C00003740

H. W. M. TRUCK LINES, INC.  
183 AIRPORT RD PO BX 2168  
BUCKHANNON WV 26201-0000  
C00005255

HACKER'S CRK ENTERPRISES, INC.  
6498 HACKERS CREEK RD.  
BUCKHANNON WV 26201-0000  
C00000004

H. L. C. TRUCKING CO.  
P. O. BOX 128  
POWHATAN POINT OH 43942-0001  
C00003740

HALSTEAD JANITORIAL SERV. INC.  
P. O. BOX 778  
PINCH WV 25156-0000  
C00006506

HAMILTON FENCE  
P. O. BOX 258  
RAWL WV 25691-0000  
C00004291

HAMM EQUIPMENT, INC.  
4927 SCENIC RT.  
CASPER WY 82601-0000  
C00008671

HALSTEAD JANITORIAL SERV. INC.  
P. O. BOX 262  
PINCH WV 25156-0001  
C00006506

HANEY BROS. TRUCKING, CO, INC.  
305 CHESTNUT HILL RD.  
SUMMERSVILLE WV 26651-0000  
C00000024

HANNAH & ASSOCIATES, INC.  
P. O. BOX 2058  
ELKINS WV 26241-0000  
C00005533

HANOVER CONTRACTING CO., LLC  
HC 68, BOX 456  
HANOVER WV 24839-0000  
C00006720

HANEY BROS. TRUCKING, CO, INC.  
306 CHESTNUT HILL RD.  
SUMMERSVILLE WV 26651-0001  
C00000024

HARCO TRUCKING CO., INC.  
P. O. BOX 557  
SHINNSTON WV 26431-0000  
C00005573

HARD TIMES TRUCKING, INC.  
PO BOX 1099  
GILBERT WV 25621-0000  
C00008707

HARD TIMEZ TRANSPORT, LLC  
181 GOFF DRIVE  
ALBRIGHT WV 26519-0000  
C00008863

HARCO TRUCKING CO., INC.  
P. O. BOX 558  
SHINNSTON WV 26431-0001  
C00005573

HARMAC, INC.  
P. O. BOX 104  
WINIFREDE WV 25214-0000  
C00000146

HARRISON WESTERN CONST. CORP.  
1208 QUAIL ST.  
LAKEWOOD CO 80215-0000  
C00006685

HARTMAN & HARTMAN, INC.  
67 SEAL ROAD  
EIGHTY FOUR PA 15330-1828  
C00001269

HARMAC, INC.  
P. O. BOX 105  
WINIFREDE WV 25214-0001  
C00000146

HARTZLER TRUCKING, LLC  
477 KILLBUCK LANE  
BURLINGTON WV 26710-0000  
C00008528

HARVEY MINE & SAFETY TRNG, LLC  
214 PLESSINGERS LANE  
OAKLAND MD 21550-0000  
C00008518

HARVEY TRUCKING, INC.  
5383 ASHFORD NELLIS RD.  
ASHFORD WV 25009-0000  
C00001114

HARTZLER TRUCKING, LLC  
478 KILLBUCK LANE  
BURLINGTON WV 26710-0001  
C00008528

HATFIELD TRANSPORT, INC  
2480 NOVELTY ROAD  
PENHOOK VA 24137-0000  
C00008982

HAWKEYE CONTRACTING CO., LLC  
P.O. BOX 1200  
ROBINSON CREEK KY 41560-0000  
C00005343

HAYMOND WELDING & REPAIR, LLC  
PO BOX 2301  
FAIRMONT WV 26555-0000  
C00008763

HATFIELD TRANSPORT, INC  
2481 NOVELTY ROAD  
PENHOOK VA 24137-0001  
C00008982



## 2017 DIRECTORY OF INDEPENDENT CONTRACTOR ADDRESSES

HEINTZMANN CORP. & HEITECH  
P. O. BOX 301  
CEDAR BLUFF VA 24609-0000  
C00005779

HENSLEY CONTRACTING, LLC  
3116 DAVIS RD.  
RUSH KY 41168-0000  
C00006728

HENSLEY TRUCKING CO. OF  
2075 COON CREEK ROAD  
SALYERSVILLE KY 41465-0000  
C00008893

HEINTZMANN CORP. & HEITECH  
P. O. BOX 302  
CEDAR BLUFF VA 24609-0001  
C00005779

HERITAGE - CRYSTAL CLEAN, LLC  
2175 POINT BLVD, STE. 375  
ELGIN IL 60123-9211  
C00005764

HERITAGE ENVIRONMNTL SERV, LLC  
201 SOUTH JOHNSON RD.  
HOUSTON PA 15342-0000  
C00009015

HERITAGE EQUIPMENT, INC.  
322 DRY HILL DR.  
BECKLEY WV 25801-0000  
C00005141

HERITAGE - CRYSTAL CLEAN, LLC  
2176 POINT BLVD, STE. 375  
ELGIN IL 60123-9212  
C00005764

HERRINGTON TRUCKING  
116 BRAND RD.  
MORGANTOWN WV 26501-0000  
C00000081

HERTZ EQUIPMENT RENTAL CORP.  
1000 KRAMER ST.  
SO. CHARLESTON WV 25309-0000  
C00005818

HI-LINE CO., INC.  
P. O. BOX 930  
BEAVER WV 25813-0000  
C00002182

HERRINGTON TRUCKING  
117 BRAND RD.  
MORGANTOWN WV 26501-0001  
C00000081

HICKS ELECTRIC CO., INC  
407 PROSPERITY ROAD  
MOUNT HOPE WV 25880-0000  
C00008820

HIGGINS HAULING CO., INC.  
338 SY HUFFMAN HILL  
WAYNESBURG PA 15370-0000  
C00006724

HIGH COUNTRY MINING, INC  
1076 BAPTIST VALLEY ROAD  
CEDAR BLUFF VA 24609-0000  
C00009070

HICKS ELECTRIC CO., INC  
408 PROSPERITY ROAD  
MOUNT HOPE WV 25880-0001  
C00008820

HIGH VOLTAGE, INC.  
P. O. BOX 203  
RUSH KY 41168-0000  
C00005252

HIGHWAY EQUIPMENT CO.  
22035 PERRY HIGHWAY  
ZELIENOPLE PA 16063-0000  
C00000870

HILLS FUEL TRUCKING, INC.  
P. O. BOX 148  
FRIES VA 24330-0000  
C00006770

HIGH VOLTAGE, INC.  
P. O. BOX 204  
RUSH KY 41168-0001  
C00005252

HILLSBOROUGH CONVEYOR SERVICE  
1553 E. NATIONAL PIKE  
SCENERY HILL PA 15360-0000  
C00008588

HILLSIDE TRUCKING, INC.  
319 E. MAIN ST.  
KINGWOOD WV 26537-0000  
C00002912

HILLTOP ENERGY, INC.  
6978 LINDENTREE RD. NE  
MINERAL CITY OH 44656-0000  
C00005503

HILLSBOROUGH CONVEYOR SERVICE  
1554 E. NATIONAL PIKE  
SCENERY HILL PA 15360-0001  
C00008588

HINKLE TRUCKING CO.  
261 GERMANY VALLEY LIMEST  
RIVERTON WV 26814-0000  
C00001863

HJM TRUCKING  
400 STONE BRANCH ROAD  
CHAPMANVILLE WV 25508-0000  
C00009086

HL & KM TRUCKING, LLC  
HC 73 BOX 100  
GLEN ROGERS WV 25848-0000  
C00009078

HINKLE TRUCKING CO.  
262 GERMANY VALLEY LIMEST  
RIVERTON WV 26814-0001  
C00001863

## 2017 DIRECTORY OF INDEPENDENT CONTRACTOR ADDRESSES

HOFFMANN, INC.  
6001 49TH STREET SOUTH  
MUSCATINE IA 52761-0000  
C00007277

HOLBERT TRUCKING  
P. O. BOX 247  
DILLINER PA 15237-0000  
C00003170

HOLMES ENTERPRISES, INC  
P.O. BOX 542  
CEDAR GROVE WV 25039-0000  
C00008352

HOFFMANN, INC.  
6002 49TH STREET SOUTH  
MUSCATINE IA 52761-0001  
C00007277

HOPKINS, INC.  
9653 TEAYS VALLEY RD.  
SCOTT DEPOT WV 25560-0000  
C00002970

HORN & ASSOCIATES, INC.  
216 N. MAIN ST.  
WINCHESTER KY 40391-1516  
C00004418

HOSCH CO.  
1002 INTERNATIONAL DR.  
OAKDALE PA 15071-9226  
C00001266

HOPKINS, INC.  
9654 TEAYS VALLEY RD.  
SCOTT DEPOT WV 25560-0001  
C00002970

HOWARD CONCRETE PUMPING CO,INC  
701 MILLERS RUN ROAD  
CUDDY PA 15031-0000  
C00008785

HOWARD L. BOWERS CONTRACT. CO.  
P.O. BOX 2249  
WINTERSVILLE OH 43953-0000  
C00001237

HRANEC CORPORATION  
763 ROUTE 21  
UNIONTOWN PA 15401-0000  
C00005568

HOWARD CONCRETE PUMPING CO,INC  
702 MILLERS RUN ROAD  
CUDDY PA 15031-0001  
C00008785

HUFFMAN LOGGING, INC.  
3408 FRANKLIN PIKE  
PETERSBURG WV 26847-0000  
C00005643

HUFFMAN TRUCKING  
188 SPRUCE RUN ROAD  
SUMMERSVILLE WV 26651-0000  
C00000957

HUGHES CONSTRUCTION  
2112 SAND HILL ROAD  
WHEELING WV 26003-0000  
C00008550

HUFFMAN LOGGING, INC.  
3409 FRANKLIN PIKE  
PETERSBURG WV 26847-0001  
C00005643

HUNHAR EXCAVATING, LLC  
P O BOX 385  
TALCOTT WV 24981-0000  
C00005526

HUNT & COMPANY INC.  
1121 WILLOWBROOK DRIVE  
GREENSBORO NC 27403-0000  
C00008646

HURBERRIES MINE & AUTO SUPPLY  
PO BOX 210  
COEBURN VA 24230-0000  
C00001939

HUNHAR EXCAVATING, LLC  
P O BOX 386  
TALCOTT WV 24981-0001  
C00005526

HUTCHINSON BORTON, LC  
P. O. BOX 2108  
HUTCHINSON KS 67505-0000  
C00006541

HYRE'S WELL & PUMP SERVICE LLC  
P. O. BOX 156  
ROCK CAVE WV 26234-0000  
C00005588

I. P. I., INC.  
6211 FRAME ROAD SUITE A  
ELKVIEW WV 25071-0000  
C00004467

HUTCHINSON BORTON, LC  
P. O. BOX 1796  
HUTCHINSON KS 67505-0001  
C00006541

ICF BUILDING PRODUCTS LTD, LLC  
15166 HOOPER RIDGE RD.  
MILLFIELD OH 45761-0000  
C00006486

IDDINGS TRUCKING, INC.  
741 BLUE KNOB RD  
MARIETTA OH 45750-0000  
C00005635

IMPAQ INDUSTRIAL SERVICE, INC.  
P. O. BOX 306  
FLEMINGTON WV 26347-0000  
C00006534

ICF BUILDING PRODUCTS LTD, LLC  
15167 HOOPER RIDGE RD.  
MILLFIELD OH 45761-0001  
C00006486

## 2017 DIRECTORY OF INDEPENDENT CONTRACTOR ADDRESSES

INDEPENDENT CONTRACTORS DIST,  
PO BOX 2587  
ASHLAND KY 41105-0000  
C00008882

INDUSTRIAL CONTRACTING  
P. O. BOX 2648  
FAIRMONT WV 26555-2648  
C00000030

INDUSTRIAL ELEVATOR CO., INC.  
P.O. BOX 262  
CECIL PA 15321-0000  
C00000954

INDEPENDENT CONTRACTORS DIST,  
PO BOX 2588  
ASHLAND KY 41105-0001  
C00008882

INDUSTRIAL RESOURCES, INC.  
P. O. BOX 2648  
FAIRMONT WV 26555-2648  
C00006772

INDUSTRIAL SILOSOURCE, INC.  
PO BOX 276  
WILLIAMSTOWN WV 26187-0000  
C00004431

INDUSTRIAL SUPPLY SOLUTIONS INC  
P. O. BOX 11209  
CHARLESTON WV 25339-0000  
C00006643

INDUSTRIAL RESOURCES, INC.  
P. O. BOX 2649  
FAIRMONT WV 26555-2649  
C00006772

INSTANT GROWTH HYDROSEEDNG LLC  
140 VIP DR.  
MASONTOWN WV 26542-0000  
C00005959

INTEGRATED POWER SERVICES, LLC  
4470 LUCERNE ROAD  
INDIANA PA 15701-0000  
C00008869

INTEGRITY SERVICES GROUP, INC  
190 TEMPLEVIEW DRIVE  
BECKLEY WV 25801-0000  
C00008878

INSTANT GROWTH HYDROSEEDNG LL  
141 VIP DR.  
MASONTOWN WV 26542-0001  
C00005959

INTERSTATE CHEM. CO., INC.  
1216 US HIGHWAY 19 N.  
JANE LEW WV 26378-0000  
C00000665

INTERSTATE ENTERPRISES, INC.  
210 MORGANZA RD  
CANONSBURG PA 15317-0000  
C00006528

IRON CITY INDUSTRIAL CLEANING  
PO BOX 5361  
PITTSBURGH PA 15206-0000  
C00006708

INTERSTATE CHEM. CO., INC.  
1217 US HIGHWAY 19 N.  
JANE LEW WV 26378-0001  
C00000665

IRON HORSE TRUCKING  
2294 ROADFORK  
SIDNEY KY 41564-0000  
C00009060

IRVIN CONSTRUCTION SERV., INC.  
252 CINNAMON RUN  
WYTHEVILLE VA 24382-0000  
C00005083

J & M HAULING, LLC  
PO BOX 1923  
GRUNDY VA 24614-1923  
C00008991

IRON HORSE TRUCKING  
2295 ROADFORK  
SIDNEY KY 41564-0001  
C00009060

J. & D. EXPLOSIVES, INC.  
198 INDUSTRIAL PARK RD  
MEYERSDALE PA 15552-0000  
C00003304

J. & E. TRUCKING, INC.  
273 HICKS LANE  
CHARLESTON WV 25306-0000  
C00006223

J. & G. SEEDING, INC.  
138 LITTLE CREEK RD.  
CABIN CREEK WV 25035-8014  
C00001381

J. & D. EXPLOSIVES, INC.  
199 INDUSTRIAL PARK RD  
MEYERSDALE PA 15552-0001  
C00003304

J. & I. TRUCKING, INC.  
HC 85, BOX 548  
JUMPING BRANCH WV 25969-0000  
C00008379

J. & J. DRYWALL INC  
11 PIKE DRIVE  
FAIRMONT WV 26554-0000  
C00005719

J. & J. ELECTRICAL SERV., LLC  
256 CAMP RIDGE ROAD  
WORTHINGTON WV 26591-0000  
C00007225

J. & I. TRUCKING, INC.  
HC 85, BOX 549  
JUMPING BRANCH WV 25969-0001  
C00008379

**2017 DIRECTORY OF INDEPENDENT CONTRACTOR ADDRESSES**

J. & J. TRUCKING SERVICES, INC  
 PO BOX 130  
 BLUE RIVER KY 41607-0000  
 c00008864

J. & K. ERECTION CO., INC.  
 P. O. BOX 1154  
 McMURRAY PA 15317-0000  
 C00001673

J. & L. PROFESSIONAL SALES INC  
 200 METEOR CIRCLE  
 FREEDOM PA 15042-0000  
 C00008370

J. & J. TRUCKING SERVICES, INC  
 PO BOX 131  
 BLUE RIVER KY 41607-0001  
 c00008864

J. & R. EXCAVATING, INC  
 433 J. & R. DRIVE  
 MOUNDSVILLE WV 26041-0000  
 C00009014

J. & R. PORTABLE TOILETS, INC.  
 40 UPTON CRK. RD.  
 SPURLOCKVILLE WV 25565-0000  
 C00006542

J. & R. REPAIRS, INC.  
 P. O. BOX 290  
 DANVILLE WV 25053-0000  
 C00004288

J. & R. EXCAVATING, INC  
 434 J. & R. DRIVE  
 MOUNDSVILLE WV 26041-0001  
 C00009014

J. & W. TRANSFER, LLC  
 1052 LAKE VIEW DRIVE  
 CROSS LANES WV 25313-0000  
 C00008815

J. A. R. TRUCKING COMPANY  
 1568 COLDWATER RD.  
 INEZ KY 41224-0000  
 C00007591

J. A. R. TRUCKING, LLC  
 1568 COLDWATER RD.  
 INEZ KY 41224-0000  
 C00008956

J. & W. TRANSFER, LLC  
 1053 LAKE VIEW DRIVE  
 CROSS LANES WV 25313-0001  
 C00008815

J. F. & M. CO.  
 1632 EIGHTH AVE.  
 HUNTINGTON WV 25703-0000  
 C00004946

J. F. ALLEN COMPANY  
 PO BOX 2049  
 BUCKHANNON WV 26201-0000  
 C00009047

J. H. FLETCHER & CO.  
 402 HIGH ST.  
 HUNTINGTON WV 25705-0000  
 C00008673

J. F. & M. CO.  
 1633 EIGHTH AVE.  
 HUNTINGTON WV 25703-0001  
 C00004946

J. L. MACHINE & TOOL, INC.  
 514 TYRONE ROAD  
 MORGANTOWN WV 26508-0000  
 C00001824

J. L. PRETZEL CONTRACTING, LLC  
 PO BOX 240  
 BRUCETON MILLS WV 26525-0000  
 C00006767

J. P. TECHNICAL SVCS. INC.  
 82 OSBORNE RD.  
 LONDON KY 40741-0000  
 C00006056

J. L. MACHINE & TOOL, INC.  
 515 TYRONE ROAD  
 MORGANTOWN WV 26508-0001  
 C00001824

J. REAM ENGINEERING CONSULTANT  
 252 ALPINE WAY  
 EMPORIUM PA 15834-0000  
 C00008816

J. S. T., INC.  
 P. O. BOX 646  
 GILBERT WV 25621-0000  
 C00006099

J. TAYLOR CONTRACTING, INC.  
 HC 11 BOX 810  
 WHARNCLIFFE WV 25651-0000  
 C00005996

J. REAM ENGINEERING CONSULTANT  
 253 ALPINE WAY  
 EMPORIUM PA 15834-0001  
 C00008816

JABO SUPPLY CORP.  
 PO BOX 238  
 HUNTINGTON WV 25707-0000  
 C00003256

JACK A. HAMILTON & ASSOC., INC  
 342 HIGH ST, PO BOX 471  
 FLUSHING OH 43977-0000  
 C00006589

JACKSON'S EQUIPMENT REPAIR INC  
 1366 LITTLE PRATER ROAD  
 GRUNDY VA 24614-0000  
 C00009093

JABO SUPPLY CORP.  
 PO BOX 239  
 HUNTINGTON WV 25707-0001  
 C00003256

## 2017 DIRECTORY OF INDEPENDENT CONTRACTOR ADDRESSES

JAG LANDSCAPING  
108 GILBOB STREET  
FAIRMONT WV 26554-0000  
C00008794

JAMES PAUGH TRUCKING  
192 WARD MEADOW LANE  
SWANTON MD 21561-0000  
C00004154

JAMES RIVER EQUIPMENT VA, LLC  
11043 LEADBETTER RD  
ASHLAND VA 23005-0000  
C00006784

JAG LANDSCAPING  
109 GILBOB STREET  
FAIRMONT WV 26554-0001  
C00008794

JAR-BET LEASING, INC.  
P.O. BOX 198  
PREMIER WV 24878-0000  
C00006005

JAUNT, INC.  
P.O. BOX 626  
CHAPMANVILLE WV 25508-0000  
C00001897

JAVINS CORPORATION  
2000 MORGANTOWN IND PARK  
MORGANTOWN WV 26501-0000  
C00006473

JAR-BET LEASING, INC.  
P.O. BOX 1054  
PREMIER WV 24878-0001  
C00006005

JCD CORPORATION  
35 OAKRIDGE ROAD  
DANVILLE WV 25053-0000  
C00008886

JD'S TRUCKING & EXCAVATING INC  
4641 GREENBRIER MTN. RD.  
PANTHER WV 24872-0000  
C00006367

JEFF TRUCK & EQUIPMENT REPAIR  
4359 FAIRMONT RD.  
MORGANTOWN WV 26501-0000  
C00008859

JCD CORPORATION  
36 OAKRIDGE ROAD  
DANVILLE WV 25053-0001  
C00008886

JENNA'S CRANE SERVICE, INC.  
BOX 399  
GILBERT WV 25621-0000  
C00006234

JENNCHEM  
258 KAPPA DRIVE  
PITTSBURGH PA 15238-0000  
C00006673

JENNIFER TRUCKING CO.  
HCR 60, BOX 8  
MOHAWK WV 24862-9410  
C00002834

JENNA'S CRANE SERVICE, INC.  
BOX 400  
GILBERT WV 25621-0001  
C00006234

JENSEN DRILLING CO.  
1775 HENDERSON AVENUE  
EUGENE OR 97403-0000  
C00008753

JERMCO TRUCKING  
P. O. BOX 13  
LEIVASY WV 26676-0000  
C00006890

JERRCO, INC.  
5547 CREEK HILL RD.  
ST. PAUL VA 24283-0000  
C00005978

JENSEN DRILLING CO.  
1776 HENDERSON AVENUE  
EUGENE OR 97403-0001  
C00008753

JESSICA TRUCKING  
32 SAWMILL RD.  
PINSONFORK KY 41555-0000  
C00007621

JIM BURDETTE CONTRACTING INC.  
P. O. BOX 354  
SUMMERSVILLE WV 26651-0000  
C00005607

JIM CONSTRUCTION, INC.  
P. O. BOX 3926  
CHARLESTON WV 25339-0000  
C00006499

JESSICA TRUCKING  
33 SAWMILL RD.  
PINSONFORK KY 41555-0001  
C00007621

JOEY'S CONTRACTING INC.  
13719 HWY 1690  
LOUISA KY 41230-8347  
C00008851

JOHN G. RISNER (TRKG)  
7301 EAST MOUNTAIN PKWY  
SALYERSVILLE KY 41465-0000  
C00006769

JOHNNIE L. BOSTON  
461 BOSTON DRIVE  
PENNSBORO WV 26415-0000  
C00008682

JOEY'S CONTRACTING INC.  
13720 HWY 1690  
LOUISA KY 41230-8348  
C00008851

## 2017 DIRECTORY OF INDEPENDENT CONTRACTOR ADDRESSES

JOHNSON BOILER WORKS, INC.  
53 MARSHALL STREET  
BENWOOD WV 26031-0000  
C00001224

JOHNSON INDUSTRIES, INC.  
101 PINE FORK  
PIKEVILLE KY 41501-0000  
C00006459

JOHNSON RAILWAY SERVICE  
198 NORTH MAIN STREET  
CORNELIA GA 30531-0000  
C00000233

JOHNSON BOILER WORKS, INC.  
54 MARSHALL STREET  
BENWOOD WV 26031-0001  
C00001224

JOSEPH SERVICE, LLC  
PO BOX 274  
IRONDALE OH 43932-0000  
C00008876

JOY GLOBAL UG MINING, LLC  
40 PENNWOOD PLACE, STE100  
WARRENDALE PA 15086-0000  
C00008349

JP LEASING, INC.  
PO BOX 336  
MULLENS WV 25882-0000  
C00008766

JOSEPH SERVICE, LLC  
PO BOX 275  
IRONDALE OH 43932-0001  
C00008876

JUSTICE TRUCKING, LLC  
HC 63 BOX 900  
PANTHER WV 24872-0000  
C00008975

K & R SERVICES, INC  
PO BOX 507  
WAYNESBURG PA 15370-0000  
C00006860

K&K PROFESSIONAL KLEANING, INC  
45740 ROSCO ROAD  
ST. CLAIRSVILLE OH 43950-0000  
C00008331

JUSTICE TRUCKING, LLC  
HC 63 BOX 901  
PANTHER WV 24872-0001  
C00008975

K-MOTION TRANSPORT, LLC  
PO BOX 1099  
GILBERT WV 25621-0000  
C00008224

K. & H. TRUCKING  
774 KY RT 680  
MCDOWELL KY 41647-0000  
C00008799

K. & K. REPAIR & CONSTRUCTION  
1202 Anchorage Circle  
VANSANT VA 24656-0000  
C00004689

K-MOTION TRANSPORT, LLC  
PO BOX 1100  
GILBERT WV 25621-0001  
C00008224

K. C. TRANSPORT, INC.  
P.O. BOX 69  
GILBERT WV 25621-0000  
C00006354

K. DOLAN CORPORATION  
110 CONEMAUGH STREET  
BLAIRSVILLE PA 15717-0000  
C00007257

K. W. REESE, INC.  
P. O. BOX 298  
MERCERSBURG PA 17236-0000  
C00003587

K. C. TRANSPORT, INC.  
P.O. BOX 70  
GILBERT WV 25621-0001  
C00006354

K/M SPCLTY SYS dba LUBRCTN SYS  
4998 D ELK RIVER RD SO  
ELKVIEW WV 25071-0000  
C00003678

KALE TRUCKING, INC.  
322 DRY HILL ROAD  
BECKELY WV 25801-0000  
C00001950

KALKREUTH ROOFING/SHEET METAL  
PO BOX 6399  
WHEELING WV 26003-0000  
C00003061

K/M SPCLTY SYS dba LUBRCTN SYS  
4999 D ELK RIVER RD SO  
ELKVIEW WV 25071-0001  
C00003678

KANAWHA RIVER TERMINALS  
P.O. BOX 308  
CEREDO WV 25507-0000  
C00006261

KANAWHA SCALES & SYSTEMS, INC.  
P. O. BOX 569  
POCA WV 25159-0000  
C00000903

KANAWHA STONE CO., INC.  
P. O. BOX 503  
NITRO WV 25143-0000  
C00001732

KANAWHA RIVER TERMINALS  
P.O. BOX 309  
CEREDO WV 25507-0001  
C00006261

## 2017 DIRECTORY OF INDEPENDENT CONTRACTOR ADDRESSES

KANAWHA VALLEY CONSTRUCTION  
P. O. BOX 5276  
CHARLESTON WV 25361-0000  
C00004145

KANAWHA VALLEY MAINTENANCE,LLC  
PO BOX 40015  
CHARLESTON WV 25364-0000  
C00007910

KC TRANSPORT, INC  
PO BOX 216  
ROCKY GAP VA 24366-0000  
C00008340

KANAWHA VALLEY CONSTRUCTION  
P. O. BOX 5277  
CHARLESTON WV 25361-0001  
C00004145

KEENAN CONST. & EQUIP REPAIR  
PO BOX 500  
CEDAR GROVE WV 25039-0000  
C00008341

KELCHNER, INC  
50 ADVANCED DRIVE  
SPRINGBORO OH 45066-0000  
C00008787

KELLI CORP.  
3075 POINT MARION RD.  
MORGANTOWN WV 26505-0000  
C00007763

KEENAN CONST. & EQUIP REPAIR  
PO BOX 501  
CEDAR GROVE WV 25039-0001  
C00008341

KELTON HOWARD TRUCKING  
14119 KY RT 825  
OIL SPRINGS KY 41238-0000  
C00007964

KEMPER EQUIPMENT, INC.  
5051 HORSESHOE PKE ST 200  
HONEY BROOK PA 19344-0000  
C00007780

KEN & COY ROCK, INC.  
P.O. BOX 1840  
PINEVILLE WV 24874-0000  
C00006241

KELTON HOWARD TRUCKING  
14120 KY RT 825  
OIL SPRINGS KY 41238-0001  
C00007964

KENNY A. BURGESS CONSTR., LLC  
245 Bible Church Rd  
NEW CREEK WV 26743-7005  
C00004058

KENTUCKY OIL & REFINERY  
156 KENTUCKY OIL VILLAGE  
BETSY LANE KY 41605-0000  
C00004965

KENZIE TRUCKING  
P. O. BOX 71  
WAR WV 24892-0000  
C00006750

KENNY A. BURGESS CONSTR., LLC  
246 Bible Church Rd  
NEW CREEK WV 26743-7006  
C00004058

KESSLER TRUCKING, INC.  
P.O. BOX 949  
ELKINS WV 26241-0000  
C00006084

KETCHEM CONSTRUCTION CO.  
105 KETCHEM LANE  
WAYNESBURG PA 15370-0000  
C00006462

KEVIN STRADER TRUCKING  
600 BAILES ROAD  
NETTIE WV 26681-0000  
C00002594

KESSLER TRUCKING, INC.  
P.O. BOX 950  
ELKINS WV 26241-0001  
C00006084

KEY TELEPHONE & SECURITY  
PO BOX 796  
OAK HILL WV 25901-0000  
C00005857

KEY-WAY, LLC  
201 S. MAIN ST. STE. 102  
WINCHESTER KY 40391-0000  
C00009081

KEYROCK ENERGY INC.  
P. O. BOX 1070  
BEAVER WV 25813-0000  
C00003518

KEY TELEPHONE & SECURITY  
PO BOX 797  
OAK HILL WV 25901-0001  
C00005857

KING TRANSPORT, INC  
PO BOX 466  
CHAVIES KY 41727-0000  
C00008946

KING'S AUTO GLASS  
1008 LAFAYETTE AVE  
MOUNDSVILLE WV 26041-0000  
C00004836

KING'S TIRE SERVICE  
P. O. BOX 3511  
BLUEWELL WV 24701-0000  
C00000435

KING TRANSPORT, INC  
PO BOX 467  
CHAVIES KY 41727-0001  
C00008946

## 2017 DIRECTORY OF INDEPENDENT CONTRACTOR ADDRESSES

KNL, INC  
114 FOXBOROUGH STREET  
N. TAZEWELL VA 24630-0000  
C00007828

KOORSEN FIRE AND SECURITY, INC  
2719 NORTH ARLINGTON AVE  
INDIANAPOLIS IN 46218-0000  
C00008105

KRIST DOOR SERVICE, INC.  
P.O. BOX 4405  
CHAPMANVILLE WV 25508-0000  
C00004177

KNL, INC  
115 FOXBOROUGH STREET  
N. TAZEWELL VA 24630-0001  
C00007828

KRYSTAL CLINE TRUCKING  
HC 64 BOX 824  
WELCH WV 24801-0000  
C00006884

KSD ENTERPRISES, LLC  
P.O. BOX 747  
CLARKSBURG WV 26302-0000  
C00006388

KUCERA PLUMB, HEATING&COOLING  
4150 CENTRAL AVENUE  
SHADYSIDE OH 43947-0000  
C00008144

KRYSTAL CLINE TRUCKING  
HC 64 BOX 825  
WELCH WV 24801-0001  
C00006884

L. & A. CONSTRUCTION, LLC  
PO BOX 79  
BRUNO WV 25611-0000  
C00009053Q

L. & D. TRUCKING  
P. O. BOX 28  
STOLLINGS WV 25646-0000  
C00004864

L. & D. WELL SERVICES, INC.  
P.O. BOX 1192  
VANSANT VA 24656-0000  
C00008207

L. & A. CONSTRUCTION, LLC  
PO BOX 80  
BRUNO WV 25611-0001  
C00009053Q

L. & A. TRUCKING, INC  
PO BOX 79  
BRUNO WV 25611-0000  
C00008898

L. ADKINS OIL, INC.  
P.O. BOX 190  
CRAIGSVILLE WV 26205-0000  
C00008201

L. AND D. CONTRACTORS  
100 VILLAGE DRIVE STE 200  
FAIRMONT WV 26554-0000  
C00006942

L. & A. TRUCKING, INC  
PO BOX 80  
BRUNO WV 25611-0001  
C00008898

L. J. HUGHES & SONS  
320 TURNPIKE ROAD  
SUMMERSVILLE WV 26651-0000  
C00001231

L. S. M. EXCAVATING, LLC  
PO BOX 129  
FREEBURN KY 41528-0000  
C00008306

L.W. MINE SERVICES LLC  
PO BOX 428  
KINGMONT WV 26578-0000  
C00007933

L. J. HUGHES & SONS  
321 TURNPIKE ROAD  
SUMMERSVILLE WV 26651-0001  
C00001231

LAMBERT CONSTRUCTION  
4665 JOHN NASH BLVD  
BLUEFIELD WV 24701-0000  
C00007788

LAMBERT TRUCKING OF WV, LLC  
PO BOX 401, 801 Q RD  
ARTHURDALE WV 26520-0000  
C00008759

LAND CLEARING SPECIALIST INC  
111 KELSO ROAD  
McDONALD PA 15057-0000  
C00006944

LAMBERT CONSTRUCTION  
4666 JOHN NASH BLVD  
BLUEFIELD WV 24701-0001  
C00007788

LANE SERVICE ENTERPRISES, INC.  
P. O. BOX 205  
STANAFORD WV 25927-0000  
C00002527

LARRY LAMBERT EXCAVATING, INC  
PO BOX 508  
OCEANA WV 24870-0000  
C00008980

LARRY SKAGGS TRUCKING,LLC  
216 PEACH DRIVE  
OLIVE HILL KY 41164-0000  
C00006970

LANE SERVICE ENTERPRISES, INC.  
P. O. BOX 206  
STANAFORD WV 25927-0001  
C00002527



## 2017 DIRECTORY OF INDEPENDENT CONTRACTOR ADDRESSES

LAURITA EXCAVATING, INC.  
3748 DENTS RUN BLVD. ST A  
MORGANTOWN WV 26501-0000  
C00000084

LAYNE CHRISTENSEN CO.  
1800 Hughes Landing Blvd  
THE WOODLANDS TX 77380-0000  
C00005195

LBS RELIABILITY SERVICES  
1501 REEDSDALE ST STE 500  
PITTSBURGH PA 15233-0000  
C00008363

LAURITA EXCAVATING, INC.  
3749 DENTS RUN BLVD. ST A  
MORGANTOWN WV 26501-0001  
C00000084

LEE REGER BUILDS, INC.  
P.O. BOX 1872  
SHINNSTON WV 26431-0000  
C00006461

LEE SARTIN TRUCKING CO., INC.  
P.O. BOX 968  
KERMIT WV 25674-0000  
C00000406

LEE SUPPLY CO., INC.  
P. O. BOX 35  
CHARLEROI PA 15022-0000  
C00002868

LEE REGER BUILDS, INC.  
P.O. BOX 64  
SHINNSTON WV 26431-0001  
C00006461

LESLIE EQUIPMENT CO.  
PO BOX 629  
COWEN WV 26206-0000  
C00002102

LIBERTY MANAGEMENT, LLC  
PO BOX 157  
HURRICANE WV 25526-0000  
C00008323

LIGHTNING CONTRACT SERVICE INC  
P.O. BOX 4544  
CHAPMANVILLE WV 25508-0000  
C00004445

LESLIE EQUIPMENT CO.  
PO BOX 315  
COWEN WV 26206-0001  
C00002102

LINCOLN CONTRACTING & EQUIP CO  
P. O. BOX 96  
BOSWELL PA 15531-0000  
C00000130

LITTLE T TRUCKING  
HC 68 BOX 931  
HANOVER WV 24839-0000  
C00007741

LIVINGOOD EQUIPMENT, LLC  
PO BOX 789  
GILBERT WV 25621-0000  
C00008274

LINCOLN CONTRACTING & EQUIP CO  
P. O. BOX 97  
BOSWELL PA 15531-0001  
C00000130

LOGAN CORPORATION  
20 MCJUNKIN ROAD  
NITRO WV 25143-2506  
C00002614

LOGAN WATER CARE  
P. O. BOX 425  
STOLLINGS WV 25646-0000  
C00001904

LOGI-TEC, INC  
PO BOX 579  
MURRYSVILLE PA 15668-0000  
C00007916

LOGAN CORPORATION  
21 MCJUNKIN ROAD  
NITRO WV 25143-2507  
C00002614

LONE WOLF NATURAL RESOURCE SER  
P. O. BOX 56  
NETTIE WV 26681-0000  
C00006496

LONG FLAME COAL CORP  
PO BOX 3301  
CHARLESTON WV 25333-0000  
C00009012

LONG RUN TRANSPORTATION, INC  
322 DRY HILL ROAD  
BECKLEY WV 25801-0000  
C00004357

LONE WOLF NATURAL RESOURCE SER  
P. O. BOX 57  
NETTIE WV 26681-0001  
C00006496

LOUISA CONSTRUCTION COMPANY  
P. O. BOX 178  
LOUISA KY 41230-0000  
C00005164

LUBURGH INCORPORATED  
4174 EAST PIKE  
ZANESVILLE OH 43701-0000  
C00000915

LUMBER SALES INC.  
BOX 447  
GILBERT WV 25621-0000  
C00006063

LOUISA CONSTRUCTION COMPANY  
P. O. BOX 179  
LOUISA KY 41230-0001  
C00005164

## 2017 DIRECTORY OF INDEPENDENT CONTRACTOR ADDRESSES

M & J EXPLOSIVES, LLC  
 PO BOX 1248  
 CARLISLE PA 17013-0000  
 C00008284

M & T CONTRACTING INC  
 701 CONLEY BRANCH ROAD  
 CHAPMANVILLE WV 25508-0000  
 C00006903

M&P TRANSPORT LLC  
 PO BOX 826  
 MT. GAY WV 25637-0000  
 C00009115

M & J EXPLOSIVES, LLC  
 PO BOX 1249  
 CARLISLE PA 17013-0001  
 C00008284

M. & D. STEAM CLEANING CO.  
 P. O. BOX 261  
 ACCOVILLE WV 25606-0000  
 C00006490

M. & H. SERVICES  
 201 M&H STREET  
 LOGAN WV 25601-0000  
 C00007412

M. & H. TRUCKING CO.  
 P.O. BOX 1099  
 GILBERT WV 26521-0000  
 C00000712

M. & D. STEAM CLEANING CO.  
 P. O. BOX 262  
 ACCOVILLE WV 25606-0001  
 C00006490

M. A. & A. TRUCKING  
 1101 SPLENDOR VALLEY RD  
 IAEGER WV 24844-0000  
 C00004138

M. A. HESTON, INC.  
 1131 PLEASANT VALLEY ROAD  
 FAIRMONT WV 26554-0000  
 C00000510

M. D. TRUCKING, INC.  
 5659 KY RT. 850  
 PRESTONSBURG KY 41653-0000  
 C00006567

M. A. & A. TRUCKING  
 1102 SPLENDOR VALLEY RD  
 IAEGER WV 24844-0001  
 C00004138

M.C.P. ENTERPRISES LLC  
 300 PRESTIGE PARK STE2C  
 HURRICANE WV 25526-0000  
 C00007854

M.W. PLATT, INC.  
 PO BOX 68  
 UNIONTOWN PA 15401-0000  
 C00008279

MACHINERY SERVICES CORP.  
 3625 COLONEL DRIVE  
 RICHMOND KY 40475-0000  
 C00002106

M.C.P. ENTERPRISES LLC  
 301 PRESTIGE PARK STE2C  
 HURRICANE WV 25526-0001  
 C00007854

MAD VENTURES, LLC  
 1733 MIDDLETOWN ROAD  
 SHINNSTON WV 26431-0000  
 C00008901

MAINTENANCE MANAGEMENT CORP.  
 PO BOX 362  
 POUNDING MILL VA 24637-0000  
 C00002517

MALLARD ENVIRONMENTAL SERVICES  
 POST OFFICE BOX 1298  
 SHADY SPRINGS WV 25918-0000  
 C00007506

MAD VENTURES, LLC  
 1734 MIDDLETOWN ROAD  
 SHINNSTON WV 26431-0001  
 C00008901

MARCO CONCRETE LIFTING, INC.  
 406 MACCORKLE AVENUE  
 ST. ALBANS WV 25177-0000  
 C00007471

MARCUS G. HOWARD TRUCKING  
 HC 62 BOX 410  
 SALYERSVILLE KY 41465-0000  
 C00008209

MARFORK COAL COMPANY LLC  
 PO BOX 457  
 WHITESVILLE WV 25209-0000  
 C00007757

MARCO CONCRETE LIFTING, INC.  
 407 MACCORKLE AVENUE  
 ST. ALBANS WV 25177-0001  
 C00007471

MARK A REXRODE TRUCKING, LLC  
 2778 CAPITO HILL ROAD  
 FRANKLIN WV 26807-0000  
 C00008849

MARK YOUNG TRUCKING  
 12 FURNACE STREET  
 LONACONING MD 21539-0000  
 C00006377

MARMIC FIRE & SAFETY  
 PO BOX 1086  
 JOPLIN MO 64802-0000  
 C00008320

MARK A REXRODE TRUCKING, LLC  
 2779 CAPITO HILL ROAD  
 FRANKLIN WV 26807-0001  
 C00008849

## 2017 DIRECTORY OF INDEPENDENT CONTRACTOR ADDRESSES

MARSHALL MILLER & ASSOC.  
582 INDUSTRIAL PARK ROAD  
BLUEFIELD VA 24605-0000  
C00001999

MARTIN'S EQUIP. & REPAIR SERV.  
2476 SWEENEYSBURG RD.  
BECKLEY WV 25801-0000  
C00004774

MASONS TRANSPORT INC.  
PO BOX 395  
BOLT WV 25817-0000  
C00007501

MARSHALL MILLER & ASSOC.  
583 INDUSTRIAL PARK ROAD  
BLUEFIELD VA 24605-0001  
C00001999

MASSIE RECLAMATION, INC.  
PO BOX 70  
GHENT WV 25843-0070  
C00001117

MATNEY CONSTRUCTION CO., INC.  
PO BOX 2619  
LEBANON VA 24266-0000  
C00007066

MATO CORPORATION  
PO BOX 7268  
BECKLEY WV 25802-0000  
C00006904

MASSIE RECLAMATION, INC.  
PO BOX 70  
GHENT WV 25843-0071  
C00001117

MATT RAY TRUCKING  
1031 ROCKHOUSE RD  
HATFIELD KY 41514-0000  
C00006036

MAX TRANSPORT, INC  
PO BOX 252  
BOLT WV 25817-0000  
C00009059

MAXAM NORTH EAST, LLC  
607 TENNEY MOUNTAIN HGWY  
PLYMOUTH NH 03264-0000  
C00009090

MATT RAY TRUCKING  
1032 ROCKHOUSE RD  
HATFIELD KY 41514-0001  
C00006036

MAXXIM REBUILD COMPANY, LLC  
PO BOX 1098  
HOLDEN WV 25625-0000  
C00004627

MCADOO'S INC  
1225 RT 40 W PO BOX 476  
CLAYSVILLE PA 15323-0000  
C00008791

McALLISTER CONSTRUCTION, LLC  
P.O. BOX 474  
COOL RIDGE WV 25825-0000  
C00007665

MAXXIM REBUILD COMPANY, LLC  
PO BOX 1099  
HOLDEN WV 25625-0001  
C00004627

McCLANAHAN SERVICE, INC.  
59 TEAKWOOD RD  
SISSONVILLE WV 25320-0000  
C00001486

McCLUNG & LOGAN EQUIP. CO., INC  
4601 WASHINGTON BLVD  
BALTIMORE MD 21227-0000  
C00008305

MCCLURE CONSTRUCTION CO., LLC  
P.O. BOX 77  
VENETIA PA 15367-0077  
C00006415

McCLANAHAN SERVICE, INC.  
60 TEAKWOOD RD  
SISSONVILLE WV 25320-0001  
C00001486

McHAL CORP.  
P. O. BOX 882  
FAIRMONT WV 26555-0882  
C00000134

MCKEEN SECURITY INC  
69100 BAYBERRY DR. STE200  
ST. CLAIRSVILLE OH 43950-0000  
C00006953

McKINNEY DRILLING CO.  
74 STEWART LANE  
WINFIELD WV 25213-0000  
C00000417

McHAL CORP.  
P. O. BOX 883  
FAIRMONT WV 26555-0883  
C00000134

ME TRUCKING COMPANY  
PO BOX 304  
GILBERT WV 25621-0000  
C00008166

MEADE FIRE SERVICES, LLC  
PO BOX 396  
ST PAUL VA 24283-0000  
C00008843

MEC, LLC  
130 MEADOW BRIDGE ROAD  
MOUNT MORRIS PA 15349-0000  
c00006910

ME TRUCKING COMPANY  
PO BOX 488  
GILBERT WV 25621-0001  
C00008166

## 2017 DIRECTORY OF INDEPENDENT CONTRACTOR ADDRESSES

MEGA HIGHWALL MINING LLC  
12081 VA BLVD  
ASHLAND KY 41102-0000  
C00009098

MESA TRUCKING  
PO BOX 556  
OCEANA WV 24870-0000  
C00009030

METALCRAFT MINING EQUIP RBLDRS  
P. O. BOX 94  
CRAIGSVILLE WV 26205-0000  
C00002214

MEGA HIGHWALL MINING LLC  
12082 VA BLVD  
ASHLAND KY 41102-0001  
C00009098

MGI, INC  
PO BOX 1232  
PAINTSVILLE KY 41240-0000  
C00007897

MH EQUIPMENT, INC.  
126 LAKEVIEW DRIVE  
CHARLESTON WV 25313-0000  
C00006340

MICHAEL SKAGGS TRUCKING, INC  
PO BOX 550  
GRAYSON KY 41143-0000  
C00006969

MGI, INC  
PO BOX 1233  
PAINTSVILLE KY 41240-0001  
C00007897

MICROLOGIC, INC  
PO BOX 328  
BUCKHANNON WV 26201-0000  
C00008827

MID ATLANTIC STORAGE SYSTEM IN  
1551 ROBINSON ROAD  
WASHINGTON COURT HOUSE OH 43160  
C00007478

MIDWEST CONSTRUCTION SERVICES  
5555 GULL ROAD  
KALAMAZOO MI 49048-0000  
C00008066

MICROLOGIC, INC  
PO BOX 329  
BUCKHANNON WV 26201-0001  
C00008827

MIKE DARNELL TRUCKING  
PO BOX 1044  
SALYERSVILLE KY 41465-0000  
C00008888

MIKE DOVER CORPORATION  
1201 TOWER SQUARE PLAZA  
MARION IL 62959-0000  
C00006446

MILL RUN ENTERPRISES  
276 CASTEEL ROAD  
BRUCETON MILLS WV 26525-0000  
C00002356

MIKE DARNELL TRUCKING  
PO BOX 1045  
SALYERSVILLE KY 41465-0001  
C00008888

MILLER & ANDERSON INC  
P.O. BOX 128  
CLEAR BROOK VA 22624-0000  
C00008828

MILLER CONTRACTING SERVICES  
5905 WALNUT GROVE ROAD  
CARRIER MILLS IL 62917-0000  
C00008075

MILLER ENVIRONMENTAL INC  
105 LAWRENCE STREET  
MORGANTOWN WV 26508-0000  
C00009000

MILLER & ANDERSON INC  
P.O. BOX 129  
CLEAR BROOK VA 22624-0001  
C00008828

MILLER'S WELDING SERV., INC.  
7945 AVILTON LONACONING R  
LONACONING MD 21539-0000  
C00003386

MILLS SERVICE INC.  
4899 BECKLEY ROAD  
PRINCETON WV 25922-0000  
C00008272

MILTECH ANALYTICAL SERVICES  
PO BOX 470  
HUNKER PA 15635-0000  
C00007986

MILLER'S WELDING SERV., INC.  
7946 AVILTON LONACONING R  
LONACONING MD 21539-0001  
C00003386

MINE LIFELINE, LLC  
PO BOX 4542  
CHAPMANVILLE WV 25508-0000  
C00008281

MINE SUPPORT SERVICES, INC  
PO BOX 2178  
BEAVER WV 25813-0000  
C00008879

MINERAL FABRIC & MACH CO, INC  
P. O. BOX 21  
KEYSER WV 26726-0000  
C00003525

MINE LIFELINE, LLC  
PO BOX 186  
CHAPMANVILLE WV 25508-0001  
C00008281

## 2017 DIRECTORY OF INDEPENDENT CONTRACTOR ADDRESSES

<p>MINGO LEASING, INC PO BOX 1688 GILBERT WV 25621-0000 C00009063</p>	<p>MINING CONTROLS, INC. P. O. BOX 1141 BECKLEY WV 25802-0000 C00001643</p>	<p>MINOVA USA INC. 150 SUMMER CT GEORGETOWN KY 40324-0000 C00006352</p>	<p>MINGO LEASING, INC PO BOX 1689 GILBERT WV 25621-0001 C00009063</p>
<p>MOATS TRUCKING &amp; EXCAV., INC PO BOX 96 ROCK CAVE WV 26234-0000 C00008789</p>	<p>MOBILE TRANSPORT SERVICES, INC PO BOX 1050 KERMIT WV 25674-0000 C00008360</p>	<p>MODERN CONSTRUCTION, INC. PO BOX 187 STANVILLE KY 41659-0000 C00004223</p>	<p>MOATS TRUCKING &amp; EXCAV., INC PO BOX 96 ROCK CAVE WV 26234-0001 C00008789</p>
<p>MODULAR BLDG CONSULTANTS OF WV P. O. BOX 608 POCA WV 25159-0000 C00005578</p>	<p>MOLE MASTER SERVICES CORP. 27815 STATE ROUTE 7 MARIETTA OH 45750-0000 C00001926</p>	<p>MOLISEE TRUCKING, LLC 30 WILKINS MINE ROAD MAIDSVILLE WV 26541-0000 C00008832</p>	<p>MODULAR BLDG CONSULTANTS OF WV P. O. BOX 609 POCA WV 25159-0001 C00005578</p>
<p>MON-VALLEY INTEGRATION, LLC. PO BOX 247 DELLSLOW WV 26531-0000 C00006304</p>	<p>MOODY AND ASSOCIATES INC 11548 COTTON ROAD MEADVILLE PA 16335-0000 C00006852</p>	<p>MOON GLOW ELECTRIC &amp; SECURITY P. O. BOX 67 LOWMANSVILLE KY 41232-0000 C00008541</p>	<p>MON-VALLEY INTEGRATION, LLC. PO BOX 248 DELLSLOW WV 26531-0001 C00006304</p>
<p>MORELAND TRUCKING, INC. P.O. BOX 87 MT. STORM WV 26739-0000 C00000795</p>	<p>MORGANTOWN HEATING &amp; COOLING 812 SOMERSET ST. MORGANTOWN WV 26505-0000 C00001204</p>	<p>MORGANTOWN MACHINE &amp; HYDRAULIC 437 GOSHEN ROAD MORGANTOWN WV 26508-0000 C00007623</p>	<p>MORELAND TRUCKING, INC. P.O. BOX 88 MT. STORM WV 26739-0001 C00000795</p>
<p>MORGANTOWN TECHNICAL SVC. INC. 303 MEADOW RIDGE DR. MT. MORRIS PA 15349-0000 C00004715</p>	<p>MOTION INDUSTRIES 600 PARKWAY RD. STHRGE PK CHARLESTON WV 25309-0000 C00005380</p>	<p>MOULDAGRAPH CORP. PO BOX 99 NITRO WV 25143-0000 C00000846</p>	<p>MORGANTOWN TECHNICAL SVC. INC. 304 MEADOW RIDGE DR. MT. MORRIS PA 15349-0001 C00004715</p>
<p>MOUNTAIN EDGE MINING, INC. PO BOX 2226 BECKLEY WV 25801-0000 C00003650</p>	<p>MOUNTAIN STATE CO. PO BOX O CEDER GROVE WV 25039-0000 C00002694</p>	<p>MOUNTAIN STATE RECLAMATION INC 488 ZATTO LANE DANVILLE WV 25053-0000 C00007944</p>	<p>MOUNTAIN EDGE MINING, INC. PO BOX 2227 BECKLEY WV 25801-0001 C00003650</p>

## 2017 DIRECTORY OF INDEPENDENT CONTRACTOR ADDRESSES

MOUNTAIN TOP CLEARING, LLC  
P.O. BOX 75  
FAIRDALE WV 25839-0000  
C00006105

MOUNTAINEER CONTRACTOR, INC  
PO BOX 606  
KINGWOOD WV 26537-0000  
C00007978

MOUNTAINEER EXCAVATING CO.,INC  
P.O. BOX 498  
MOUNDSVILLE WV 26041-0000  
C00001026

MOUNTAIN TOP CLEARING, LLC  
P.O. BOX 76  
FAIRDALE WV 25839-0001  
C00006105

MOUNTAINEER GLASS, INC.  
413 DUNBAR AVE  
DUNBAR WV 25064-0000  
C00001203

MOUNTAINEER INFRASTRUCTURE LLC  
2376 LANEVILLE ROAD  
DRYFORK WV 26263-0000  
C00008275

MOUNTAINEER INV. & SECURITY  
P.O. BOX 891  
ATHENS WV 24712-0891  
C00000655

MOUNTAINEER GLASS, INC.  
414 DUNBAR AVE  
DUNBAR WV 25064-0001  
C00001203

MOUNTAINEER RESOURCES, INC.  
P.O. BOX 1187  
FAIRMONT WV 26555-1187  
C00000029

MOUNTAINEER WELDING LLC  
1841 STAUNTON TURNPIKE  
PARKERSBURG WV 26104-0000  
C00007536

MOVIRA TRUCKING CO.  
287 COAL RUN  
ALBRIGHT WV 26519-0000  
C00000695

MOUNTAINEER RESOURCES, INC.  
P.O. BOX 1188  
FAIRMONT WV 26555-1188  
C00000029

MULLINS TRUCKING LLC  
1673 DORTON JENKINS HWY  
JENKINS KY 41537-8287  
C00009077

MURRAY TRUCKING, INC.  
5769 KINGWOOD PIKE  
REEDSVILLE WV 26547-0000  
C00004891

MURRYSVILLE MACHINERY CO., LLC  
350 ARONA ROAD  
NEW STANTON PA 15672-0000  
C00008214

MULLINS TRUCKING LLC  
1674 DORTON JENKINS HWY  
JENKINS KY 41537-8288  
C00009077

N.F. MANSUETTO & SONS, INC  
116 WOOD STREET  
MARTINS FERRY OH 43935-0000  
C00006867

NABORS COMPLETION & PROD. SERV  
3990 ROGERDALE  
HOUSTON TX 77042-0000  
C00008225

NALCO COMPANY  
4510 PENNSYLV AVE SUITE F  
CHARLESTON WV 25302-0000  
C00002701

N.F. MANSUETTO & SONS, INC  
117 WOOD STREET  
MARTINS FERRY OH 43935-0001  
C00006867

NARCO, INC.  
P. O. BOX 549  
SMITHERS WV 25186-0000  
C00003531

NATIONAL ELECTRIC CO., INC.  
3622 BRISTOL HIGHWAY  
JOHNSON CITY TN 37601-0000  
C00002842

NATIONAL QUARRY SERVICES, INC  
4570 FRYE BRIDGE ROAD  
CLEMMONS NC 27012-0000  
C00000019Q

NARCO, INC.  
P. O. BOX 550  
SMITHERS WV 25186-0001  
C00002153

NAVIGATOR ENVRO & TECH SVC INC  
3908 TEAYS VALLEY ROAD  
HURRICANE WV 25528-0000  
C00008844

NEAL AND ASSOCIATES, INC.  
P. O. BOX 680  
MONTCALM WV 24737-0000  
C00003376

NECESSARY OIL COMPANY  
1300 GEORGIA AVE  
BRISTOL TN 37620-0000  
C00007693

NAVIGATOR ENVRO & TECH SVC INC  
3909 TEAYS VALLEY ROAD  
HURRICANE WV 25528-0001  
C00008844

## 2017 DIRECTORY OF INDEPENDENT CONTRACTOR ADDRESSES

NEMO'S AUTO BODY, INC.  
PO BOX 307  
RAYLAND OH 43943-0000  
C00008301

NEW MARK, INC.  
P. O. BOX 249  
DELBARTON WV 25670-0000  
C00002863

NEW RIDGE MINING RECLAM. GROUP  
PO BOX 1120  
HOLDEN WV 25625-0000  
C00002737

NEMO'S AUTO BODY, INC.  
PO BOX 308  
RAYLAND OH 43943-0001  
C00008301

NEW RIVER ENGINEERING, INC.  
202 SCHOOL DRIVE  
SHREWSBURY WV 25015-0000  
C00004432

NEWPORT TRADING CO.  
P.O. BOX 1880  
BEAVER WV 25813-0000  
C00002878

NEXGEN INDUSTRIAL SERVICES  
125 LONG STREET  
RICES LANDING PA 15357-0000  
C00008058

NEW RIVER ENGINEERING, INC.  
203 SCHOOL DRIVE  
SHREWSBURY WV 25015-0001  
C00004432

NICHOLAS ENTERPRISES, LLC  
P.O. BOX 97  
REEDSVILLE WV 26547-0000  
C00007668

NICHOLS CONSTRUCTION, LLC.  
P.O. BOX 1179  
VANSANT VA 24656-0000  
C00006361

NIDEC AVTRON AUTOMATION CORP  
7555 E. PLEASANT VALLEY R  
INDEPENDENCE OH 44131-5557  
C00008324

NICHOLAS ENTERPRISES, LLC  
P.O. BOX 2261  
REEDSVILLE WV 26547-0001  
C00007668

NOBLE ENERGY INC  
1000 NOBLE ENERGY DRIVE  
CANONSBURG PA 15317-0000  
C00008958

NON-DESTRUCTIVE INSPECTION SPC  
PO BOX 220  
HURRICANE WV 25526-0000  
C00002969

NORRIS SCREEN & MFG., LLC  
21405 GOV GC PEERY HWY  
TAZEWELL VA 24651-0000  
C00008540

NOBLE ENERGY INC  
1001 NOBLE ENERGY DRIVE  
CANONSBURG PA 15317-0001  
C00008958

NORTH AMERICAN DRILLERS, INC.  
130 MEADOW RIDGE RD  
MOUNT MORRIS PA 15349-0000  
C00000126

NORTH AMERICAN INDUSTRIAL SER  
3329 TEAYS VALLEY ROAD  
HURRICANE WV 25526-0000  
C00007884

NORTH CENTRAL PAVING INC.  
5750 SALTWELL ROAD  
BRIDGEPORT WV 26330-0000  
C00007510

NORTH AMERICAN DRILLERS, INC.  
131 MEADOW RIDGE RD  
MOUNT MORRIS PA 15349-0001  
C00000126

NOVA, INC  
PO BOX 380  
ALLEN KY 41601-0000  
C00007994

NUZUM TRUCKING CO., INC.  
P.O. BOX 38  
SHINNSTON WV 26431-0000  
C00000020

O'BRIEN'S RENT-ALL & SALES INC  
PO BOX 6682  
WHEELING WV 26003-0000  
C00003948

NOVA, INC  
PO BOX 381  
ALLEN KY 41601-0001  
C00007994

OHIO DRILLING CO.  
2405 BOSTIC BLVD, S.W.  
MASSILLON OH 44647-0000  
C00002001

OHIO-WEST VIRGINIA EXCAVATING  
PO BOX 128  
POWHATAN POINT OH 43947-0000  
C00007981

OLIVER REFRACTORY, INC.  
720 5TH AVE.  
ST. ALBANS WV 25177-0000  
C00001382

OHIO DRILLING CO.  
2406 BOSTIC BLVD, S.W.  
MASSILLON OH 44647-0001  
C00002001

## 2017 DIRECTORY OF INDEPENDENT CONTRACTOR ADDRESSES

ON SITE GAS SYSTEMS, INC  
35 BUDNEY ROAD  
NEWINGTON CT 06111-0000  
C00007989

OPAL COAL SALES, LLC  
RR1 BOX 89  
DELBARTON WV 25627-0000  
C00007816

OPELL EXCAVATING, LLC  
12084 VIRGINIA BLVD  
ASHLAND KY 41102-0000  
C00008880

ON SITE GAS SYSTEMS, INC  
36 BUDNEY ROAD  
NEWINGTON CT 06111-0001  
C00007989

ORICA USA, INC.  
6324 TWINE HOLLOW ROAD  
SALEM VA 24153-0000  
C00006384

ORNER & SONS TRUCKING, INC.  
3641 CHESTNUT RIDGE ROAD  
GRANTSVILLE MD 21536-0000  
C00008780

ORRISON MAINTENANCE SERVICE  
103 RUGGLES AVENUE  
ST. CLAIRSVILLE OH 43950-0000  
C00003049

ORICA USA, INC.  
6325 TWINE HOLLOW ROAD  
SALEM VA 24153-0001  
C00006384

OVERHEAD DOOR OF PITTSBURGH  
400 POPLAR STREET  
PITTSBURGH PA 15223-0000  
c00007645

P & P CONSTRUCTION, INC.  
PO BOX 492  
ISOM KY 41824-0000  
C00008291

P. & A. ENGINEERS & CONSULTS.  
P.O. BOX 279  
LOUISA KY 41230-0000  
C00002174

OVERHEAD DOOR OF PITTSBURGH  
401 POPLAR STREET  
PITTSBURGH PA 15223-0001  
c00007645

P.J. DICK INCORPORATED  
PO BOX 6774  
PITTSBURGH PA 15212-0000  
C00007771

PACE ANALYTICAL SERVICES, LLC  
5 WESTHERIDGE DRIVE  
HURRICANE WV 25526-0000  
C00008986

PACIFICORP, LLC  
PO BOX 2708  
CHARLESTON WV 25330-0000  
C00008276

P.J. DICK INCORPORATED  
PO BOX 6775  
PITTSBURGH PA 15212-0001  
C00007771

PANHANDLE BUILDERS&EXCAVATING  
222 LANGSTON BLVD.  
MARTINSBURG WV 25404-0000  
C00007648

PARKER-HANNIFIN CORP  
270 MEADOWLANDS BLVD  
WASHINGTON PA 15301-0000  
C00008978

PARKS DRILLING CO.  
5745 AVERY ROAD  
DUBLIN OH 43016-0000  
C00004838

PANHANDLE BUILDERS&EXCAVATING  
223 LANGSTON BLVD.  
MARTINSBURG WV 25404-0001  
C00007648

PARSONS REPAIR  
465 PARSONS ROAD  
AURORA WV 26705-0000  
C00004338

PATRICK'S TRUCKING  
1412 CENTER STREET  
CATLETTSBURG KY 41129-1330  
C00006918

PAUL E. YODER TRUCKING  
238 RIVER ROAD  
GRANTSVILLE MD 21536-0000  
C00004168

PARSONS REPAIR  
466 PARSONS ROAD  
AURORA WV 26705-0001  
C00004338

PAUL'S REPAIR SHOP, INC.  
P. O. BOX 61  
BIG ROCK VA 24603-0000  
C00003676

PAVING & RESURFACING, INC.  
40 BLACKTOP ROAD  
CHARLESTON WV 25312-0000  
C00006676

PAYNE INDUS. & FARM EQUIP. INC  
P. O. BOX 370  
NORTH TAZEWELL VA 24630-0000  
C00003468

PAUL'S REPAIR SHOP, INC.  
P. O. BOX 62  
BIG ROCK VA 24603-0001  
C00003676



**2017 DIRECTORY OF INDEPENDENT CONTRACTOR ADDRESSES**

PENN LINE SERVICE, INC.  
300 SCOTTDAL AVE  
SCOTTDAL PA 15683-0000  
C00002246

PENNWEST INDUSTRIAL TRUCKS,LLC  
168 WESTEC DRIVE  
MOUNT PLEASANT PA 15666-0000  
C00008189

PENNY, INC.  
P. O. BOX 943  
GILBERT WV 25621-0943  
C00000826

PENN LINE SERVICE, INC.  
301 SCOTTDAL AVE  
SCOTTDAL PA 15683-0001  
C00002246

PERRY COUNTY TIRE, INC.  
PO BOX 660  
HAZARD KY 41701-0000  
C00009091

PETERSBURG BLOCK INC  
PO BOX 756  
PETERSBURG WV 26847-0000  
C00006862

PETERSON FILTERS CORP.  
P.O. BOX 48  
OAK HILL WV 25901-0000  
C00006456

PERRY COUNTY TIRE, INC.  
PO BOX 852  
HAZARD KY 41701-0001  
C00009091

PETROCHEM INSULATION, INC.  
901 BEAN ROAD  
SELLERSBURG IN 47172-0000  
C00007509

PETROLEUM FUELING, LLC  
P. O. BOX 459  
NITRO WV 25143-0000  
C00006312

PETROLEUM TRANSPORT, LLC  
P. O. BOX 459  
NITRO WV 25143-0000  
C00001033

PETROCHEM INSULATION, INC.  
902 BEAN ROAD  
SELLERSBURG IN 47172-0001  
C00007509

PILLAR INNOVATIONS, LLC  
92 CORPORATE DRIVE  
GARRETT MD 21536-0000  
C00007663

PINEVILLE PAVING, INC.  
P.O. BOX 1290  
PINEVILLE WV 24874-0000  
C00003310

PINKERTON DRILLING INC  
6519 DURBIN ROAD  
CATLETTSBURG KY 41129-0000  
C00006256

PILLAR INNOVATIONS, LLC  
93 CORPORATE DRIVE  
GARRETT MD 21536-0001  
C00007663

PIONEER CONSULTING LLC  
347 RURAL ACRES DRIVE  
BECKLEY WV 25801-0000  
C00007424

PITT CONNELLEY TRUCKING  
HC 61 BOX 26  
SALYERSVILLE KY 41465-0000  
C00006984

POLESET, INC.  
5355 PROSPERITY PIKE  
PROSPERITY PA 15329-0000  
C00006463

PIONEER CONSULTING LLC  
348 RURAL ACRES DRIVE  
BECKLEY WV 25801-0001  
C00007424

POLYDECK SCREEN CORPORATION  
1790 Dewberry Rd.  
SPARTANBURG SC 29307-0000  
C00006344

POMPEI AND SONS INC  
1 POMPEI LANE  
BENTLEYVILLE PA 15314-0000  
C00007853

PONCOVE, INC.  
P.O. BOX 159  
GLEN DANIEL WV 25844-0000  
C00006306

POLYDECK SCREEN CORPORATION  
1791 Dewberry Rd.  
SPARTANBURG SC 29307-0001  
C00006344

PORTER TRUCKING  
RT 1 BOX 695  
SANDY HOOK KY 41171-0000  
C00007850

POSKAS OIL & SUPPLY CO., INC.  
180 CAVITTS CREEK ROAD  
NORTH TAZEWELL VA 24630-0000  
C00006414

POTESTA & ASSOCIATES, INC.  
7012 MCCORKLE AVE. SE  
CHARLESTON WV 25304-1045  
C00004199

PORTER TRUCKING  
RT 1 BOX 696  
SANDY HOOK KY 41171-0001  
C00007850

## 2017 DIRECTORY OF INDEPENDENT CONTRACTOR ADDRESSES

POWELL CONSTRUCTION WV, LLC  
125 DYE DRIVE  
BECKLEY WV 25801-0000  
C00008895

POWER PIPING COMPANY  
436 BUTLER STREET, STE201  
PITTSBURGH PA 15223-0000  
C00008158

POWERSCREEN MID-ATLANTIC, INC.  
PO BOX 2505  
KERNERSVILLE NC 27286-0000  
C00006699

POWELL CONSTRUCTION WV, LLC  
126 DYE DRIVE  
BECKLEY WV 25801-0001  
C00008895

PRECISION PRODUCT TECH., INC.  
325 HEDGEROW CT.  
KINGSPORT TN 37663-0000  
C00006333

PRECISION SAMPLERS, INC.  
147 ELEVENTH AVE.  
SO. CHARLESTON WV 25303-0000  
C00003280

PRECISION TECHNICAL SERVICES  
248 ATHENS ROAD  
PRINCETON WV 24740-0000  
C00007876

PRECISION PRODUCT TECH., INC.  
326 HEDGEROW CT.  
KINGSPORT TN 37663-0001  
C00006333

PRECISION WLDG & FABRICATION  
715 TIMBERLAKE DRIVE  
NEW CREEK WV 26743-0000  
C00007831

PRESSURE TECH IND., CLEANING  
PO BOX 84  
WORTHINGTON KY 41183-0000  
C00007476

PRESTON CONTRACTORS, INC.  
P.O. BOX 606  
KINGWOOD WV 26537-0000  
C00006418

PRECISION WLDG & FABRICATION  
716 TIMBERLAKE DRIVE  
NEW CREEK WV 26743-0001  
C00007831

PRIMARY ENERGY SERVICES, INC  
PO BOX 1289  
CEDAR BLUFF VA 24609-0000  
C00008960

PRIME CONTRACTING, LLC  
PO BOX 325  
SCOTT DEPOT WV 25560-0000  
C00008168

PRIME UNDERGROUND, LLC  
P. O. BOX X  
HOLDEN WV 25625-0000  
C00008719

PRIMARY ENERGY SERVICES, INC  
PO BOX 639  
CEDAR BLUFF VA 24609-0001  
C00008960

PRODUCTION EFFICIENCY CORP.  
P.O. BOX 250  
RAGLAND WV 25690-0000  
C00002173

PROFESSIONAL HW MINING SVC,LLC  
330 HARPER PARK DR. STE E  
BECKLEY WV 25801-0000  
C00008335

PROGRESSIVE INDUSTRIES, INC.  
P.O. BOX 2219  
MORGANTOWN WV 26502-0000  
C00008147

PRODUCTION EFFICIENCY CORP.  
P.O. BOX 251  
RAGLAND WV 25690-0001  
C00002173

PROPERTY MAINTENANCE SVCS INC  
54440 NATIONAL ROAD  
BRIDGEPORT OH 43950-0000  
C00006938

PROSPECT VALLEY TRANSPORT  
2218 LUCAS ROAD  
SHINNSTON WV 26431-0000  
C00007683

PROUDFOOT TRUCKING CO., LLC.  
1540 NESTORVILLE RD  
PHILIPPI WV 26416-0000  
C00000790

PROPERTY MAINTENANCE SVCS INC  
54441 NATIONAL ROAD  
BRIDGEPORT OH 43950-0001  
C00006938

PYOTT-BOONE ELECTRONICS  
1459 WITTENS MILL ROAD  
NORTH TAZEWELL VA 24630-0000  
C00007748

Q.T. EQUIPMENT COMPANY  
151 W. DARTMORE AVENUE  
AKRON OH 44301-0000  
C00008160

QUAIL RIDGE CONSTRUCTION CO.  
PO BOX 1787  
CHARLESTON WV 25326-0000  
C00002506

PYOTT-BOONE ELECTRONICS  
1460 WITTENS MILL ROAD  
NORTH TAZEWELL VA 24630-0001  
C00007748

## 2017 DIRECTORY OF INDEPENDENT CONTRACTOR ADDRESSES

QUALITY FAB, LLC  
116 CACTUS CT  
MT. STERLING KY 40353-0000  
C00008044

QUALITY MACHINE CO., INC.  
P. O. BOX 878  
BRIDGEPORT WV 26330-0000  
C00000671

QUALITY OIL CO.  
PO BOX 631  
HOLDEN WV 25625-0000  
C00007360

QUALITY FAB, LLC  
117 CACTUS CT  
MT. STERLING KY 40353-0001  
C00008044

QUALITY TRUCK SERVICE, LLC  
PO BOX 125  
UNIONTOWN PA 15401-0000  
C00007976

QUEEN CITY RAILROAD CONST,INC  
2709 BYINGTON SOLWAY ROAD  
KNOXVILLE TN 37931-0000  
C00008872

QUINWOOD COAL COMPANY, LLC  
PO BOX 190  
LEIVASY WV 26676-0000  
C00009074

QUALITY TRUCK SERVICE, LLC  
PO BOX 126  
UNIONTOWN PA 15401-0001  
C00007976

R & D CONSTRUCTION INC  
PO BOX 1983  
WILLIAMSON WV 25661-0000  
C00008035

R & R TRUCKING CO.  
PO BOX 87  
LITTLE BIRCH WV 26629-0000  
C00007738

R. & B. CONTRACTING  
P. O. BOX 236  
LORADO WV 25630-0000  
C00003508

R & D CONSTRUCTION INC  
PO BOX 1809  
WILLIAMSON WV 25661-0001  
C00008035

R. & D. BROTHERS TRUCKING, INC  
4168 CLARKS VALLEY ROAD  
SWORDS CREEK VA 24649-0000  
C00009045

R. & D. RAILROAD CONSTR., INC.  
PO BOX 1299  
OLIVE HILL KY 41164-0000  
C00007306

R. & D. TRUCKING  
P. O. BOX 651  
GRANVILLE WV 26534-0000  
C00002280

R. & D. BROTHERS TRUCKING, INC  
4169 CLARKS VALLEY ROAD  
SWORDS CREEK VA 24649-0001  
C00009045

R. & R. TRUCKING  
48 ALLEN MARPLE DR.  
OAKLAND MD 21550-0000  
C00000075

R. & T. TRUCKING  
134 TOWER LANE  
MORGANTOWN WV 26501-0000  
C00008811

R. A. M. TRUCKING  
1201 GORMAN RD.  
OAKLAND MD 21550-0000  
C00003905

R. & R. TRUCKING  
49 ALLEN MARPLE DR.  
OAKLAND MD 21550-0001  
C00000075

R. E. I. DRILLING, INC.  
250 WEST BERGER LANE  
SALT LAKE CITY UT 84107-0000  
C00004465

R. E. M. HAULING, INC.  
139 REM LANE  
RUFFSDALE PA 15679-0000  
C00007338

R. G. JOHNSON CO., INC.  
25 SOUTH COLLEGE STREET  
WASHINGTON PA 15301-0000  
C00000001

R. E. I. DRILLING, INC.  
251 WEST BERGER LANE  
SALT LAKE CITY UT 84107-0001  
C00004465

R. J. RECYCLING, LLC  
300 KANAWHA AVE., S.  
NITRO WV 25143-0000  
C00007298

R. J. W. CONSTRUCTION CO.  
1384 ARBUCKLE CREEK ROAD  
LEON WV 25123-0000  
C00002245

R. M. S., LTD.  
P. O. BOX 517  
BARBOURSVILLE WV 25504-0000  
C00003672

R. J. RECYCLING, LLC  
301 KANAWHA AVE., S.  
NITRO WV 25143-0001  
C00007298

## 2017 DIRECTORY OF INDEPENDENT CONTRACTOR ADDRESSES

R.A.M.E., INC  
5 COMMERCIAL DRIVE  
WASHINGTON PA 15301-0000  
C00007841

R/W CONNECTION, INC.  
475 ELECTRIC ROAD  
SALEM VA 24153-0000  
C00008285

RADABAUGH TRUCKING, INC.  
P.O. BOX 720, 115 "E" RD  
ARTHURDALE WV 26520-0720  
C00002851

R.A.M.E., INC  
6 COMMERCIAL DRIVE  
WASHINGTON PA 15301-0001  
C00007841

RALEIGH STEEL CONSTRUCTION INC  
PO BOX 383  
MT. HOPE WV 25880-0000  
C00004771

RAMSEY TIRE, INC  
POST OFFICE BOX 670  
DANVILLE WV 25053-0000  
C00007458

RAMSEY'S EXCAVATING  
115 GRASSEY FORK ROAD  
LIZEMORE WV 25125-0000  
C00002311

RALEIGH STEEL CONSTRUCTION INC  
PO BOX 384  
MT. HOPE WV 25880-0001  
C00004771

RATLIFF DRILLING CO., INC.  
POST OFFICE BOX 487  
POUNDRING MILL VA 24637-0000  
C00007347

RAW ELECTRIC, LLC  
PO BOX 5099  
PRINCETON WV 24740-0000  
C00008923

RAW RESOURCES, LLC  
PO BOX 5099  
PRINCETON WV 24740-0000  
C00008904

RATLIFF DRILLING CO., INC.  
POST OFFICE BOX 488  
POUNDRING MILL VA 24637-0001  
C00007347

RAZE INTERNATIONAL INC  
4295 CENTRAL AVE  
SHADYSIDE OH 43947-0000  
C00006996

RBT SERVICES INC  
218 CORPORATE DRIVE  
ELIZABETHTOWN KY 42701-0000  
C00007792

RCR CONSTRUCTION  
PO BOX 424  
KERMIT WV 25674-0000  
C00008890

RAZE INTERNATIONAL INC  
4296 CENTRAL AVE  
SHADYSIDE OH 43947-0001  
C00006996

REBECCA TRUCKING CO.  
P.O. BOX 726  
IAEGER WV 24844-0726  
C00000140

REBEKAH COAL COMPANY INC  
PO BOX 111  
INDEPENDENCE WV 26374-0000  
C00006993

RECLAIM COMPANY, LLC  
P.O. BOX 2162  
FAIRMONT WV 26555-2162  
C00008250

REBECCA TRUCKING CO.  
P.O. BOX 727  
IAEGER WV 24844-0727  
C00000140

RECTRON, INC.  
P. O. BOX 1240  
WILLIAMSON WV 25661-0000  
C00003638

RED BONE MINING COMPANY  
PO BOX 60  
DELLSLOW WV 26531-0000  
C00008983

RED RIVER RANCH, LLC  
1499 MAPLE STREET  
STANTON KY 40380-0000  
C00009052

RECTRON, INC.  
P. O. BOX 1241  
WILLIAMSON WV 25661-0001  
C00003638

REECE TRUCKING INC.  
POST OFFICE BOX 1232  
BECKLEY WV 25801-0000  
C00007286

REED'S EXCAVATING LLC  
P. O. BOX 326  
MT. STORM WV 26739-0000  
C00000770

REGAN & SIERRA MANAGEMENT, LLC  
PO BOX 20  
HURRICANE WV 25526-0000  
C00008813

REECE TRUCKING INC.  
POST OFFICE BOX 1233  
BECKLEY WV 25801-0001  
C00007286

**2017 DIRECTORY OF INDEPENDENT CONTRACTOR ADDRESSES**

REL TRANSPORT, LLC  
 PO BOX 163  
 BAISDEN WV 25608-0000  
 C00009033

REMBCO GEOTECHNICAL CONTRACTR  
 P. O. BOX 23009  
 KNOXVILLE TN 37933-0000  
 C00005694

RICE ELECTRIC COMPANY  
 PO BOX 429  
 EIGHTY FOUR PA 15330-0000  
 C00008798

REL TRANSPORT, LLC  
 PO BOX 164  
 BAISDEN WV 25608-0001  
 C00009033

RICHARDS ENTERPRISES, INC.  
 P. O. BOX 729  
 OAK HILL WV 25901-0000  
 C00000147

RICHLINK EXCAVATING  
 4126 GC&P ROAD  
 VALLEY GROVE WV 26060-0000  
 C00007452

RICHWOOD INDUSTRIES, INC.  
 P. O. BOX 1298  
 HUNTINGTON WV 25714-1298  
 C00005435

RICHARDS ENTERPRISES, INC.  
 P. O. BOX 730  
 OAK HILL WV 25901-0001  
 C00000147

RIFFLE TRUCKING  
 6795 WARD ROAD  
 NETTIE WV 26681-0000  
 C00008972

RISH EQUIPMENT CO.  
 P. O. BOX 330  
 BLUEFIELD WV 24701-0000  
 C00000071

RISING SUN DEVELOPING INC  
 2555 PALUMBO DR. STE 110  
 LEXINGTON KY 40509-0000  
 C00009097

RIFFLE TRUCKING  
 6796 WARD ROAD  
 NETTIE WV 26681-0001  
 C00008972

RIVER SALVAGE COMPANY, INC.  
 4900 GRAND AVENUE  
 PITTSBURGH PA 15225-0000  
 C00008255

RIVER WORKS, INC.  
 6105 CHAPEL HILL ROAD  
 RALEIGH NC 27607-0000  
 C00008243

RJS & SONS, INC  
 4168 CLARKS VALLEY ROAD  
 SWORDS CREEK VA 24649-0000  
 C00009046

RIVER SALVAGE COMPANY, INC.  
 4901 GRAND AVENUE  
 PITTSBURGH PA 15225-0001  
 C00008255

ROBERT A. KINSLEY, INC  
 PO BOX 2886, 2700 WATER S  
 YORK PA 17405-0000  
 C00007801

ROBERTSON CONCRETE  
 5015 UNION GROVE RD  
 RUSSELLVILLE TN 37860-0000  
 C00008051

ROBINSON PIPE CLEANING CO.  
 2656 IDLEWOOD RD  
 PITTSBURGH PA 15205-0000  
 C00002427

ROBERT A. KINSLEY, INC  
 PO BOX 2886, 2700 WATER S  
 YORK PA 17405-0001  
 C00007801

ROCK & COAL CONSTRUCTION INC  
 PO BOX 203  
 RUSH KY 41168-0000  
 C00007935

ROCK HARD TRUCKING  
 45 KEENAN ROAD  
 MAIDSVILLE WV 26541-0000  
 C00007428

ROCKING P REPAIR SERVICE, INC.  
 983 UPPER VALLY ROAD  
 TAZEWELL VA 24651-0000  
 C00005691

ROCK & COAL CONSTRUCTION INC  
 PO BOX 204  
 RUSH KY 41168-0001  
 C00007935

ROGER MCCOY TRUCKING  
 PO BOX 335  
 WEBSTER SPRINGS WV 26288-0000  
 C00008338

ROGERS ELECTRICAL CONTRACTING  
 246 BUSINESS PARK DRIVE  
 FAIRMONT WV 26554-0000  
 C00008178

ROGERS PETROLEUM SERVICES, INC  
 45 STAMPER LANE  
 PIKEVILLE KY 41501-0000  
 C00004637

ROGER MCCOY TRUCKING  
 PO BOX 336  
 WEBSTER SPRINGS WV 26288-0001  
 C00008338

## 2017 DIRECTORY OF INDEPENDENT CONTRACTOR ADDRESSES

ROHRIG HEAVY EQUIPMENT MAINT.  
PO BOX 4032  
WHEELING WV 26003-0000  
C00004543

RONNIE LONG TRUCKING INC.  
759 MARROWBONE STREET  
ELKHORN KY 41522-0000  
C00009120

RONNIE SKAGGS TRUCKING, LLC  
612 SKAGGS FLAT RD.  
OLIVE HILL KY 41164-0000  
C00006730

ROHRIG HEAVY EQUIPMENT MAINT.  
PO BOX 4033  
WHEELING WV 26003-0001  
C00004543

ROSS HATFIELD CONSTRUCTION INC  
4655 HUSKY HIGHWAY  
MANNINGTON WV 26582-0000  
C00008200

ROTESCO, INC.  
150 MILNER AVENUE #25  
SCARBOROUGH, ON M1S 3R3  
C00002011

ROXIE TRUCKING INC.  
6479 CANEY CREEK ROAD  
PIKEVILLE KY 41501-0000  
C00009079

ROSS HATFIELD CONSTRUCTION INC  
4656 HUSKY HIGHWAY  
MANNINGTON WV 26582-0001  
C00008200

RTK TRUCKING  
1067 SHINY LEAF ROAD  
VANSANT VA 24656-0000  
C00008961

RUCKER CONST-REMOD & REPAIR  
151 IVY RIDGE ST.  
PRINCETON WV 24740-0000  
C00009112

RUD CHAIN INC  
PO BOX 367  
HIAWATHA IA 52233-0000  
C00007814

RTK TRUCKING  
1068 SHINY LEAF ROAD  
VANSANT VA 24656-0001  
C00008961

RUEN DRILLING, INC.  
2320 RIVER RD  
CLARK FORK ID 83811-0000  
C00008254

RUMBLE TRUCKING  
123 DUQUESNE STREET  
GREENSBORO PA 15308-0000  
C00008806

RUNION TRUCKING LLC  
795 KIRBYTON ROAD  
SETH WV 25181-0000  
C00009073

RUEN DRILLING, INC.  
2321 RIVER RD  
CLARK FORK ID 83811-0001  
C00008254

RYAN ENVIRONMENTAL, LLC  
5793 W.VETERANS MEM HWY  
BRIDGEPORT WV 26330-0000  
C00008307

RYAN TRUCKING, INC.  
1513 COAL HERITAGE RD  
IAEGER WV 24844-0000  
C00007635

RYLEE TRANSPORT, LLC  
845 SANDLICK BR. RD.  
BRUNO WV 25611-0000  
C00009083

RYAN ENVIRONMENTAL, LLC  
5794 W.VETERANS MEM HWY  
BRIDGEPORT WV 26330-0001  
C00008307

S & S SALVAGE, LLC  
PO BOX 397  
PROVIDENCE KY 42450-0000  
C00007822

S. & D. MANAGEMENT SERV. INC.  
146 BRINAGER DRIVE  
DELBARTON WV 25670-0000  
C00007494

S. & E. CLEARING  
P.O. BOX 277  
VARNEY WV 25696-0000  
C00005182

S & S SALVAGE, LLC  
PO BOX 398  
PROVIDENCE KY 42450-0001  
C00007822

S. & S. MECHANICAL, LLC  
48 WEST NAPIER DRIVE  
CHAPMANVILLE WV 25508-0000  
C00008914

S. & S. SCALE, LLC  
POST OFFICE BOX 193  
CRAB ORCHARD WV 25827-0000  
C00006226

S. & T. WELDING, INC.  
P. O. BOX 39  
PINEVILLE WV 24874-0000  
C00001051

S. & S. MECHANICAL, LLC  
49 WEST NAPIER DRIVE  
CHAPMANVILLE WV 25508-0001  
C00008914

## 2017 DIRECTORY OF INDEPENDENT CONTRACTOR ADDRESSES

S. B. LINE SERVICE, INC.  
459 PARK STREET  
OAK HILL WV 25901-0000  
C00004719

S. COLLINS TRUCKING, INC  
PO BOX 481  
POUNDRING MILL VA 24637-0000  
C00008326

S. J. V. LEASING INC.  
P.O. BOX 480  
IAEGER WV 24844-0480  
C00008831

S. B. LINE SERVICE, INC.  
460 PARK STREET  
OAK HILL WV 25901-0001  
C00004719

S.D. MYERS, INC  
180 SOUTH AVENUE  
TALLMADGE OH 44278-0000  
C00006991

S.E.T. 101, INC  
PO BOX 1433  
PRESTONSBURG KY 41653-0000  
C00007865

S.W.H. TRANSPORT, LLC  
383 ROBINS REST ROAD  
BLUEFIELD WV 24701-0000  
C00009041

S.D. MYERS, INC  
181 SOUTH AVENUE  
TALLMADGE OH 44278-0001  
C00006991

SABRINA TRUCKING INC.  
HC 68, BOX 937  
HANOVER WV 24839-0000  
C00007348

SAFETEK  
PO BOX 488  
READER WV 26167-0000  
C00006866

SAFETY KLEEN CORP.  
2600 NORTH CENTRAL EXPRES  
RICHARDSON TX 75080-0000  
C00001225

SABRINA TRUCKING INC.  
HC 68, BOX 938  
HANOVER WV 24839-0001  
C00007348

SALEM ELECTRIC COMPANY  
2011 PLEASANT VALLEY RD  
FAIRMONT WV 26554-9295  
C00007262

SALYER BRANCH TRANSPORT, LLC  
PO BOX 27  
SALYERSVILLE KY 41465-0000  
C00006734

SAMMONS SUPPLY & CONTRACTING  
P.O. BOX 262  
BAISDEN WV 25608-0000  
C00008112

SALEM ELECTRIC COMPANY  
2012 PLEASANT VALLEY RD  
FAIRMONT WV 26554-9296  
C00007262

SANDI, INC  
15 AZALEA LANE  
CHARLESTON WV 25306-0000  
C00006966

SARTIN CONTRACTING, INC.  
P. O. BOX 898  
KERMIT WV 25674-0000  
C00000942

SAULS SEISMIC, INC.  
3710 4TH AVE SO.  
BIRMINGHAM AL 35222-0000  
C00007344

SANDI, INC  
16 AZALEA LANE  
CHARLESTON WV 25306-0001  
C00006966

SCALE AUTOMATION SYSTEMS, INC.  
522 KING STREET  
DUNBAR WV 25064-0000  
C00007658

SCHINDLER ELEVATOR  
230 BILMAR DR.  
PITTSBURGH PA 15205-0000  
C00001479

SCHNABEL ENGINEERING, LLC  
3502 OVERLOOK CIRCLE  
KNOXVILLE TN 37909-0000  
C00008848

SCALE AUTOMATION SYSTEMS, INC.  
523 KING STREET  
DUNBAR WV 25064-0001  
C00007658

SCOTT'S WELDING SERVICE, INC.  
124 HAMRICK LANE  
FENWICK MOUNTAIN WV 26202-0000  
C00004828

SD TRANSPORT  
PO BOX 394  
VIRGIE KY 41572-0000  
C00009069

SEBOLD TRUCKING, INC.  
P. O. BOX 246  
GRANTSVILLE MD 21536-0000  
C00004167

SCOTT'S WELDING SERVICE, INC.  
125 HAMRICK LANE  
FENWICK MOUNTAIN WV 26202-0001  
C00004828

## 2017 DIRECTORY OF INDEPENDENT CONTRACTOR ADDRESSES

SECURITY AMERICA  
3412 CHESTERFIELD AVE  
CHARLESTON WV 25304-0000  
C00002627

SECURITY SCALE SERVICES, INC  
PO BOX 12207  
ROANOKE VA 24023-0000  
C00000012Q

SEDCO TRUCKING  
124 CLARK SCHOOL RD.  
FLAT TOP WV 25841-0000  
C00006948

SECURITY AMERICA  
3413 CHESTERFIELD AVE  
CHARLESTON WV 25304-0001  
C00002628

SELCO CONSTRUCTION SVCS, INC  
14675 INDUSTRIAL PARK RD  
BRITOL VA 24202-0000  
C00009022

SELECT SERVICES, INC.  
POST OFFICE BOX 1104  
PRINCETON WV 24740-0000  
C00007389

SENEX EXPLOSIVES, INC  
710 MILLERS RUN ROAD  
CUDDY PA 15031-0000  
C00007963

SELCO CONSTRUCTION SVCS, INC  
14676 INDUSTRIAL PARK RD  
BRITOL VA 24202-0001  
C00009022

SGS NORTH AMERICA INC.  
P O BOX 850  
SOPHIA WV 25921-0000  
C00007290

SHADOW CAT TRUCKING, INC.  
P.O. BOX 205  
KINGWOOD WV 26537-0000  
C00008135

SHAMROCK ENVIRONMENTAL CORP.  
6106 CORPORATE PARK DRIVE  
BROWNS SUMMIT NC 27214-0000  
C00008259

SGS NORTH AMERICA INC.  
P O BOX 851  
SOPHIA WV 25921-0001  
C00007290

SHELLY FOUNDATIONS, INC.  
900 ALLEGHENY AVE  
AVONMORE PA 15618-0000  
C00008167

SHELTON TRUCKING COMPANY  
P.O. BOX 344  
SWORDS CREEK VA 24649-0000  
C00008110

SHILOH INDUSTRIAL CONTR., INC.  
204 COMMERCE BLVD  
LAWRENCE PA 15055-0000  
C00001025

SHELLY FOUNDATIONS, INC.  
901 ALLEGHENY AVE  
AVONMORE PA 15618-0001  
C00008167

SHINNSTON PLUMBING  
37 CHARLES STREET  
SHINNSTON WV 26431-0000  
C00006386

SHORTS SERVICE STATION, LLC  
428 MIDLAND AVE  
BELLE WV 25015-0000  
C00008963

SHUCK CONSTRUCTION COMPANY LLC  
1549 TULIP LANE  
FAIRMONT WV 26554-0000  
C00007094

SHINNSTON PLUMBING  
38 CHARLES STREET  
SHINNSTON WV 26431-0001  
C00006386

SIDEWAYS TRUCKING, LLC  
PO BOX 1336  
SALYERSVILLE KY 41465-0000  
C00008093

SIEMENS INDUSTRY INC  
1000 DEERFIELD PRKWY  
BUFFALO GROVE IL 60089-0000  
C00008049

SILVER SPUR CONVEYORS, INC.  
PO BOX 490  
RAVEN VA 24639-0000  
C00007081

SIDEWAYS TRUCKING, LLC  
PO BOX 1337  
SALYERSVILLE KY 41465-0001  
C00008093

SIMMONS EQUIPMENT COMPANY  
PO BOX 719  
POUNDING MILL VA 24637-0000  
C00008951

SITES EXCAVATING & TRUCKING  
229 SITES LANE  
PETERSBURG WV 26847-5469  
C00002141

SKIDMORE TRUCKING, INC.  
7629 CENTRALIA RD.  
SUTTON WV 26601-0000  
C00002922

SIMMONS EQUIPMENT COMPANY  
PO BOX 720  
POUNDING MILL VA 24637-0001  
C00008951



## 2017 DIRECTORY OF INDEPENDENT CONTRACTOR ADDRESSES

SLR INTERNATIONAL CORPORATION  
8 CAPITOL STREET STE 300  
CHARLESTON WV 25301-0000  
C00008155

SMITH & SMITH HARDWOODS  
403 PICKENPAW ROAD  
SMITHFIELD WV 26437-0000  
C00008310

SMITH ELECTRICAL CONTRACTORS  
P.O. BOX 908  
GATE CITY VA 24251-0000  
C00001118

SLR INTERNATIONAL CORPORATION  
9 CAPITOL STREET STE 300  
CHARLESTON WV 25301-0001  
C00008155

SMITH SERVICES, INC.  
801 TURNPIKE IND  
PRINCETON WV 24739-0000  
C00001345

SMITH TRUCKING  
2719 MORGANTOWN ROAD  
SMITHFIELD PA 15478-0000  
C00000807

SMOKE ENTERPRISES, LLC  
13068 COAL HERITAGE ROAD  
RODERFIELD WV 24881-0000  
C00009005

SMITH SERVICES, INC.  
802 TURNPIKE IND  
PRINCETON WV 24739-0001  
C00001345

SO. COALFIELD MINE RESCUE ASSC  
PO BOX 142  
JUSTICE WV 24851-0000  
C00002672

SOLES ENTERPRISES, LLC  
1552 TULIP LANE  
FAIRMONT WV 26554-0000  
C00008245

SOLO CONSTRUCTION, LLC  
PO BOX 544  
ST. MARYS WV 02617-0000  
C00008957

SO. COALFIELD MINE RESCUE ASSC  
PO BOX 143  
JUSTICE WV 24851-0001  
C00002672

SOMERSET STEEL ERECTION CO,INC  
P.O. BOX 98  
BOSWELL PA 15531-0000  
C00007983

SOUTHEAST WELDING, LLC  
348 HENRY'S BRANCH ROAD  
LANGLEY KY 41645-0000  
C00008223

SOUTHEASTERN LAND, LLC  
PO BOX 190  
LOVELY KY 41231-0000  
C00008885

SOMERSET STEEL ERECTION CO,INC  
P.O. BOX 99  
BOSWELL PA 15531-0001  
C00007983

SOUTHERN BUILDING SYSTEMS  
2882 PIEDMONT ROAD  
CHARLESTON WV 25311-0000  
C00000974

SOUTHERN SAFETY, INC.  
PO BOX 251  
SOPHIA WV 25921-0000  
C00007068

SPARKS COMMERCIAL TIRE, INC  
PO BOX 177  
FINDLAY OH 45839-0000  
C00008374

SOUTHERN BUILDING SYSTEMS  
2883 PIEDMONT ROAD  
CHARLESTON WV 25311-0001  
C00000974

SPRING CREEK ENERGY, LLC  
PO BOX 2078  
BUCKHANNON WV 26201-0000  
C00007784

SQUARE ONE CONSTRUCTION  
PO BOX 213  
CRAB ORCHARD WV 25827-0000  
C00006920

SQUEEZE SECURTIY GROUP, INC.  
POST OFFICE BOX 1030  
BLUEFIELD VA 24605-0000  
C00007179

SPRING CREEK ENERGY, LLC  
PO BOX 1652  
BUCKHANNON WV 26201-0001  
C00007784

STACY EQUIPMENT & REPAIRS INC.  
PO BOX 424  
GILBERT WV 25621-0000  
C00007382

STACY'S PLUMBING & ELCT CO.INC  
PO BOX 67  
JUSTICE WV 24851-0000  
C00008003

STAGG RESOURCE CONSULTANTS,INC  
P. O. BOX 7028  
CROSS LANES WV 25356-0000  
C00001371

STACY EQUIPMENT & REPAIRS INC.  
PO BOX 290  
GILBERT WV 25621-0001  
C00007382

## 2017 DIRECTORY OF INDEPENDENT CONTRACTOR ADDRESSES

STALEY COMMUNICATION INC.  
2 22nd st.  
WHEELING WV 26003-0000  
C00007451

STANDARD LABORATORIES, INC.  
147 11TH AVE., STE. 100  
SO. CHARLESTON WV 25303-0000  
C00002420

STANHURST, LLC  
100 VILLAGE DRIVE STE 200  
FAIRMONT WV 26554-7986  
C00008905

STALEY COMMUNICATION INC.  
3 22nd st.  
WHEELING WV 26003-0001  
C00007451

STANLEY INDUSTRIES, INC  
587 WILLOW WAY  
FLEMINGTON WV 26347-0000  
C00008875

STAR MINE SERVICES INC.  
PO BOX 571  
MADISONVILLE KY 42431-0000  
C00008303

STATE EQUIPMENT, INC.  
P. O. BOX 3939  
CHARLESTON WV 25339-0000  
C00003460

STANLEY INDUSTRIES, INC  
588 WILLOW WAY  
FLEMINGTON WV 26347-0001  
C00008875

STEPHENSON TRUCKING  
2294 BACKUS BRANCH RD.  
SUMMERSVILLE WV 26651-0000  
C00006494

STEVE FRANCIS TRUCKING  
PO BOX 898  
BELFRY KY 41514-0000  
C00007708

STEVE'S ELECTRICAL & REPAIR  
175 INDIAN SPRING DRIVE  
CEDAR BLUFF VA 24630-0000  
C00008134

STEPHENSON TRUCKING  
2295 BACKUS BRANCH RD.  
SUMMERSVILLE WV 26651-0001  
C00006494

STEWART SERVICES, LLC  
PO BOX 664  
OCEANA WV 24870-0000  
C00008887

STEWART TRUCKING INC.  
P.O. BOX 303  
SIDNEY KY 41564-0000  
C00007036

STILTNER TRANSPORT  
288 PERSIMMON STREET  
CEDAR BLUFF VA 24609-0000  
C00009101

STEWART SERVICES, LLC  
PO BOX 665  
OCEANA WV 24870-0001  
C00008887

STOLLINGS SERVICE CENTER  
BOX 184  
STOLLINGS WV 25646-0000  
C00000917

STONE PAVING, INC.  
P. O. BOX 53  
REEDSVILLE WV 26547-0000  
C00004865

STOWERS FIRE & SAFETY EQUIP.  
364 VICTORY LANE  
WILLIAMSON WV 25661-0000  
C00006343

STOLLINGS SERVICE CENTER  
BOX 185  
STOLLINGS WV 25646-0001  
C00000917

STRATA MINE SERVICES, LLC  
130 TECHNOLOGY DRIVE  
CANONSBURG PA 15317-0000  
C00004802

STRATA SAFETY PRODUCTS, LLC  
8995 ROSWELL ROAD  
SANDY SPRINGS GA 30350-0000  
C00008317

STREAMLINE ENTERPRISES, LLC  
PO BOX 101  
RAGLAND WV 25690-0000  
C00008322

STRATA MINE SERVICES, LLC  
131 TECHNOLOGY DRIVE  
CANONSBURG PA 15317-0001  
C00004802

SUB-TECHNICAL, INC.  
PO BOX 1178  
MARS PA 16046-0000  
C00004211

SUMMERSVILLE GLASS, INC.  
1038 ARBUCKLE ROAD  
SUMMERSVILLE WV 26651-0000  
C00002677

SUMMERSVILLE SAFETY LLC  
701 BRIGHT POND ROAD  
SUMMERSVILLE WV 26651-0000  
C00008136

SUB-TECHNICAL, INC.  
PO BOX 1179  
MARS PA 16046-0001  
C00004211

## 2017 DIRECTORY OF INDEPENDENT CONTRACTOR ADDRESSES

SUMMIT HELICOPTERS, INC.  
PO BOX 909, 525 MCCLELLAN  
SALEM VA 24153-0000  
C00007696

SUPERIOR CERAMX, INC.  
PO BOX 267  
MABSCOTT WV 25871-0000  
C00006881

SUPERIOR COAL SERVICES LLC  
P.O. BOX 1025  
SUMMERSVILLE WV 26651-0000  
C00006268

SUMMIT HELICOPTERS, INC.  
PO BOX 909, 525 MCCLELLAN  
SALEM VA 24153-0001  
C00007696

SUPERIOR POCAHONTAS, LLC  
PO BOX 485  
LOGAN WV 25601-0000  
C00009051

SURE SERVICES, INC.  
P.O. BOX 5604  
PRINCETON WV 24740-0000  
C00004934

SURVEYOR & ASSOCIATES, INC.  
119 EAST HIGH STREET  
KINGWOOD WV 26537-0000  
C00002357

SUPERIOR POCAHONTAS, LLC  
PO BOX 486  
LOGAN WV 25601-0001  
C00009051

SWORMSCO, INC.  
P O BOX 99  
LISTIE PA 15549-0000  
C00007282

SYNTECH PRODUCTS CORP.  
1929 E. MANHANTTAN BLVD  
TOLEDO OH 43608-1534  
C00004114

SYSTEM ONE HOLDINGS, LLC  
210 SIXTH AVE  
PITTSBURGH PA 15222-0000  
C00008351

SWORMSCO, INC.  
P O BOX 100  
LISTIE PA 15549-0001  
C00007282

T. & A. TRANSPORT, INC.  
P. O. BOX 480  
IAEGER WV 24844-0088  
C00008216

T. & C. TRUCKING  
HC 61 BOX 19  
PAYNESVILLE WV 24873-0000  
C00008979

T. & D. TRAINING, LLC  
102 FRANCIS AVE  
BECKLEY WV 25801-0000  
C00007877

T. & A. TRANSPORT, INC.  
P. O. BOX 481  
IAEGER WV 24844-0089  
C00008216

T. & J. TRUCKING, COMPANY  
5350 LONE POLE RD  
IAEGER WV 24844-0000  
C00000996

T. & K. TRUCKING  
P. O. BOX 1099  
GILBERT WV 25621-0000  
C00000881

T. & L. LEASING  
POST OFFICE BOX 96  
NAUGATUCK WV 25685-0000  
C00007297

T. & J. TRUCKING, COMPANY  
5351 LONE POLE RD  
IAEGER WV 24844-0001  
C00000996

T. & T. AUTO & TRANSMISSION  
116 BEECH AVE  
PHILIPPI WV 26416-0000  
C00007979

T. & T. PRESSURE WASHING, LLC  
PO BOX 89  
KIMPER KY 41539-0000  
C00008962

T. M. C. AIR CONDITIONING  
44 TOWNSHIP RD 1290  
CHESAPEAKE OH 45619-0000  
C00003374

T. & T. AUTO & TRANSMISSION  
117 BEECH AVE  
PHILIPPI WV 26416-0001  
C00007979

T.C. SERVICE  
PO BOX 600  
DANVILLE WV 25053-0000  
C00007653

T.K. CONSTRUCTION, LLC  
650 N MAIN STREET  
DELTA CO 81416-0000  
C00008213

T.L. MARGROFF ENTERPRISES, LLC  
34931 GARRETT HWY  
ACCIDENT MD 21520-0000  
C00007699

T.C. SERVICE  
PO BOX 601  
DANVILLE WV 25053-0001  
C00007653

**2017 DIRECTORY OF INDEPENDENT CONTRACTOR ADDRESSES**

TAGGART GLOBAL,LLC  
4000 TOWN CENTER BLVD 200  
CANNONSBURG PA 15317-0000  
C00007701

TAGGART SITE SERVICES LLC  
4000 TOWN CENTER BLVD  
CANONSBURG PA 15317-0000  
C00006932

TANNER TRUCKING, INC.  
BOX 879  
GILBERT WV 25621-0000  
C00004796

TAGGART GLOBAL,LLC  
4001 TOWN CENTER BLVD 200  
CANNONSBURG PA 15317-0001  
C00007701

TARGET VEGETATION CONTROL, LLC  
101 HILLCREST DRIVE  
BLUEFIELD VA 24605-0000  
C00008325

TARSCO BOLTED TANK, INC  
5897 HIGHWAY 59  
GOODMAN MO 64843-0000  
C00009010

TAZEWELL MINE SUPPLY & EQUIPMT  
2094 BF BUCHANAN HWY  
TAZEWELL VA 24651-0000  
C00001651

TARGET VEGETATION CONTROL, LLC  
102 HILLCREST DRIVE  
BLUEFIELD VA 24605-0001  
C00008325

TEAYS, INC.  
P. O. BOX 414  
MT. HOPE WV 25880-0000  
C00002364P

TENNIS GOFF TRUCKING  
279 MAXWELL ROAD  
TUNNELTON WV 26444-0000  
C00000055

TEREX UTILITIES, INC  
500 OAKWOOD RD  
WATERTOWN SD 57201-0000  
C00008321

TEAYS, INC.  
P. O. BOX 415  
MT. HOPE WV 25880-0001  
C00002364P

TERRADON CORPORATION  
409 JACOBSON DRIVE  
POCA WV 25159-0000  
C00008014

TEST BORING SERVICES, INC  
181 BEAGLE CLUB ROAD  
WASHINGTON PA 15301-0000  
C00007874

TETRA TECH, INC  
4750 WEST 2100 SOUTH, 400  
SALT LAKE CITY UT 84120-0000  
C00008776

TERRADON CORPORATION  
410 JACOBSON DRIVE  
POCA WV 25159-0001  
C00008014

THE MURPHY ELEVATOR COMPANY  
128 EAST MAIN STREET  
LOUISVILLE KY 40202-0000  
C00007965

THE W. M. BRODE COMPANY  
POST OFFICE BOX 299  
NEWCOMERSTOWN OH 43832-0000  
C00007181

THE WELDING ROD, LLC  
3456 SAND FLAT ROAD  
OAKLAND MD 21550-0000  
C00007392

THE MURPHY ELEVATOR COMPANY  
129 EAST MAIN STREET  
LOUISVILLE KY 40202-0001  
C00007965

THERMO KING OF ROANOKE  
137 SIMMONS DRIVE  
CLOVERDALE VA 24077-0000  
C00007625

THOMAS C. CONNELLEY  
HC 61 BOX 11 A  
SALYERSVILLE KY 41465-0000  
C00006992

THOMPSON ELECTRIC SERVICE, INC  
P. O. BOX 511  
STOLLINGS WV 25646-0000  
C00007439

THERMO KING OF ROANOKE  
138 SIMMONS DRIVE  
CLOVERDALE VA 24077-0001  
C00007625

THREE BROTHERS ELECTRIC, LLC  
18 MARGARET STREET  
POCA WV 25159-0000  
C00008165

THREE D TRANSPORT  
6951 BLOOMINGTON ROAD  
SALYERSVILLE KY 41465-0000  
C00008355

THREE-D DRILLING, INC.  
2839 DOGTOWN RD  
REEDSVILLE WV 26547-0000  
C00004561

THREE BROTHERS ELECTRIC, LLC  
19 MARGARET STREET  
POCA WV 25159-0001  
C00008165

## 2017 DIRECTORY OF INDEPENDENT CONTRACTOR ADDRESSES

THUNDER CONTRACT SERVICES INC.  
PO BOX 4544  
CHAPMANVILLE WV 25508-0000  
C00007107

THYSSENKRUPP ELEVATOR COMPANY  
901 MORRIS ST.  
CHARLESTON WV 25301-0000  
C00002075

TIA TRUCKING LLC  
569 ROHR ROAD  
MASONTOWN WV 26542-0000  
C00007767

THUNDER CONTRACT SERVICES INC.  
PO BOX 4545  
CHAPMANVILLE WV 25508-0001  
C00007107

TIEFENBACH NORTH AMERICA, LLC  
112 CORPORATE DRIVE  
MORGANTOWN WV 26501-0000  
C00008812

TIM CANTRELL TRUCKING  
261 ONEY ROAD  
WEST LIBERTY KY 41472-0000  
C00008059

TIM REED PAINTING INC.  
275 MALL ROAD STE. 11A  
SO. WILLIAMSON KY 41503-0000  
C00007184

TIEFENBACH NORTH AMERICA, LLC  
113 CORPORATE DRIVE  
MORGANTOWN WV 26501-0001  
C00008812

TIMBERCAT ENTERPRISES, LLC  
2918 PEA RIDGE ROAD  
LONACONING MD 21539-0000  
C00008263

TINCHER SAFETY, INC.  
P O BOX 38  
CABIN CREEK WV 25035-0038  
C00002533

TIOGA AIR HEATERS, LLC  
4810 LILAC DRIVE N,  
MINNEAPOLIS MN 55429-3924  
C00008337

TIMBERCAT ENTERPRISES, LLC  
2919 PEA RIDGE ROAD  
LONACONING MD 21539-0001  
C00008263

TODD MATNEY TRUCKING, LLC  
PO BOX 153  
VANSANT VA 24656-0000  
C00008218

TOMMY WEBB SALVAGE  
PO BOX 134  
HANOVER WV 24839-0000  
C00007739

TOP DOG TRUCKING, INC.  
P. O. BOX 1099  
GILBERT WV 25621-0000  
C00001814

TODD MATNEY TRUCKING, LLC  
PO BOX 115  
VANSANT VA 24656-0001  
C00008218

TOTAL EQUIPMENT COMPANY  
46 MESA DRIVE  
ST. ALBANS WV 25177-0000  
C00007761

TPR STEAM CLEANING & MINE SERV  
PO BOX 242  
ACCOVILLE WV 25606-0242  
C00008549

TRACE TRANSPORT  
782 ROBINSON CREEK ROAD  
MADISON WV 25130-0000  
C00007176

TOTAL EQUIPMENT COMPANY  
47 MESA DRIVE  
ST. ALBANS WV 25177-0001  
C00007761

TRAM CONSTRUCTION, INC.  
P. O. BOX 250  
GARRISON KY 41141-0250  
C00003946

TRAMLINE, INC.  
P. O. BOX 1030  
BLUEFIELD VA 24605-0000  
C00005999

TRANSPORTERS, LLC  
P.O. BOX 795  
WILLIAMSON WV 25661-0000  
C00008286

TRAM CONSTRUCTION, INC.  
P. O. BOX 1810  
GARRISON KY 41141-0251  
C00003946

TREAD CORPORATION  
176 EASTPARK DRIVE  
ROANOKE VA 24019-0000  
C00007390

TREN SERVICES INC.  
POST OFFICE BOX 117  
HARTS WV 25524-0000  
C00007291

TREY K MINING & ELECTRIC, INC  
PO BOX 235  
KIMPER KY 41539-0000  
C00008040

TREAD CORPORATION  
177 EASTPARK DRIVE  
ROANOKE VA 24019-0001  
C00007390

## 2017 DIRECTORY OF INDEPENDENT CONTRACTOR ADDRESSES

TRI-STATE CONCRETE PUMPING INC  
POST OFFICE BOX 548  
BELPRE OH 45714-0000  
C00007259

TRI-STATE GEOLOGIC&MINING SERV  
741 PARK AVE, NE  
NORTON VA 24273-0000  
C00008208

TRI-STATE LOCKERS  
2201 DARTMORE STREET  
PITTSBURGH PA 15210-0000  
C00007430

TRI-STATE CONCRETE PUMPING INC  
POST OFFICE BOX 549  
BELPRE OH 45714-0001  
C00007259

TRI-STATE RAIL SERVICES,INC  
P.O. BOX 122  
WORTHINGTON KY 41183-0000  
C00007638

TRI-STATE ROOFING & SHEET METL  
PO BOX 1231  
CHARLESTON WV 25324-0000  
C00007806

TRIAD ENGINEERING, INC.  
1097 CHAYOLIN ROAD  
MORGANTOWN WV 26501-0000  
C00001350

TRI-STATE RAIL SERVICES,INC  
P.O. BOX 123  
WORTHINGTON KY 41183-0001  
C00007638

TRIANGLE, INC.  
P.O. BOX 697  
HURRICANE WV 25526-0000  
C00008271

TRIMBLE ENGINEERING CONST.  
2991 POINT MARION RD.  
MORGANTOWN WV 26505-2944  
C00001094

TRIPLE C ENTERPRISES, LLC  
39 CHILD AVENUE  
PIEDMONT WV 26750-0000  
C00000001Q

TRIANGLE, INC.  
P.O. BOX 698  
HURRICANE WV 25526-0001  
C00006083

TRIPLE J CONTRACTORS, LLC  
2637 LANTZ ROAD  
ELLAMORE WV 26267-0000  
C00008041

TRUE LINE CONSTRUCTION, LLC  
1308 OLD BRYSON ROAD  
LESTER WV 25865-0000  
C00008861

TRUE LINE, INC.  
P. O. BOX 85  
THORPE WV 24888-0000  
C00003167

TRIPLE J CONTRACTORS, LLC  
2638 LANTZ ROAD  
ELLAMORE WV 26267-0001  
C00008041

TURNER EXCAVATING INC.  
7196 POND FORK RD  
MADISON WV 25130-0000  
C00007455

TWIN CITY GLASS  
3144 CHICORY ROAD  
BLUEFIELD WV 24701-0000  
C00007863

TWO WAY RADIO INC.  
POST OFFICE BOX 634  
WYTHEVILLE VA 24382-0000  
C00007265

TURNER EXCAVATING INC.  
7197 POND FORK RD  
MADISON WV 25130-0001  
C00007455

TYLER CONTRACTING LLC  
PO BOX 800  
SETH WV 25181-0000  
C00007961

TYLER ENTERPRISES LLC  
PO BOX 89  
SETH WV 25181-0000  
C00007729

TYLER TRUCKING COMPANY, LLC  
PO BOX 85  
BLOOMINGROSE WV 25024-0000  
C00007219

TYLER CONTRACTING LLC  
PO BOX 800  
SETH WV 25181-0000  
C00007961

U. S. EQUIPMENT INC.  
PO BOX 6606  
HUNTINGTON WV 25772-0000  
C00003155

U.S. SECURITY ASSOCIATES INC  
413 WARWOOD AVE  
WHEELING WV 26003-0000  
C00007818

ULTRON, INC.  
P. O. BOX 872  
MT. VERNON IL 62864-0000  
C00004701

U. S. EQUIPMENT INC.  
PO BOX 6607  
HUNTINGTON WV 25772-0001  
C00003155

## 2017 DIRECTORY OF INDEPENDENT CONTRACTOR ADDRESSES

UNDERWATER SERVICES, LTD.  
1435 FIRST AVE SOUTH  
NITRO WV 25143-0000  
C00002682

UNDERWOOD METAL WORKS, LLC  
47 MORGANS LANE  
OAKLAND MD 21550-0000  
C00007647

UNGER'S EXCAVATING, LLC  
401 GREGORY DRIVE  
MARTINSBURG WV 25404-0000  
C00000018Q

UNDERWATER SERVICES, LTD.  
1436 FIRST AVE SOUTH  
NITRO WV 25143-0001  
C00012612

UNITED CONSTRUCTION CO., INC.  
3120 NORHTWESTERN PIKE  
PARKERSBURG WV 26104-0000  
C00001229

UNITED RENTALS(NORTH AMERICA)  
100 FIRST STAMFORD PLACE  
STAMFORD CT 06902-0000  
C00008153

UNITED TALENT, LLC  
500 LEON SULLIVAN WAY  
CHARLESTON WV 25301-0000  
C00003785

UNITED CONSTRUCTION CO., INC.  
3121 NORHTWESTERN PIKE  
PARKERSBURG WV 26104-0001  
C00001229

UNIVERSAL COAL FILTERS  
PO BOX 1659  
BECKLEY WV 25801-0000  
C00003683

UNIVERSAL SDBLST & PAINT LLC  
PO BOX 1332  
BECKLEY WV 25802-0000  
C00009088

UNIVERSAL WELL SERVICES, INC  
18360 TECHNOLOGY DRIVE  
MEADVILLE PA 16335-0000  
C00008927

UNIVERSAL COAL FILTERS  
PO BOX 1005  
BECKLEY WV 25801-0001  
C00003683

UPPER POTOMAC RIVER COMMISSION  
528 MARYLAND AVENUE  
WESTERNPORT MD 21562-0000  
C00008170

US BEARING & POWER TRANS CORP  
PO BOX 1216  
SCOTT DEPOT WV 25560-0000  
C00007783

UTILITIES FORESTRY SERVICES,  
PO BOX 1027  
CLEARFIELD PA 16830-0000  
C00007513

UPPER POTOMAC RIVER COMMISSION  
529 MARYLAND AVENUE  
WESTERNPORT MD 21562-0001  
C00008170

VANBRO TRANSPORT  
823 BROWNS FORK ROAD  
LOWMANSVILLE KY 41232-0000  
C00008907

VANOVER TRUCKING, INC.  
P. O. BOX 480  
IAEGER WV 24844-0000  
C00005107

VECELLIO & GROGAN, INC.  
PO BOX 2438  
BECKLEY WV 25801-0000  
C00002421

VANBRO TRANSPORT  
824 BROWNS FORK ROAD  
LOWMANSVILLE KY 41232-0001  
C00008907

VERES QUALITY OF WATER, INC.  
74 VERES DRIVE  
CHAPMANVILLE WV 25508-0000  
C00005556

VERN ALLEN TIRE, INC.  
PO BOX 2  
OLIVER PA 15472-0000  
C00001286

VERTEX REFINING OH, LLC  
4560 WEST PIKE  
ZANESVILLE OH 43701-0000  
C00008768

VERES QUALITY OF WATER, INC.  
75 VERES DRIVE  
CHAPMANVILLE WV 25508-0001  
C00005556

VICTOR PRODUCTS USA, INC.  
700 THOMSON PARK DRIVE  
CRANBERRY TOWNSHIP PA 16066-000  
C00008179

VIKING ERECTORS CORPORATION  
POST OFFICE BOX 1336  
MCMURRAY PA 15317-0000  
C00007170

VIRCO CONTRACTING, INC.  
P.O. BOX 4183  
CHARLESTON WV 25364-0000  
C00008092

VICTOR PRODUCTS USA, INC.  
701 THOMSON PARK DRIVE  
CRANBERRY TOWNSHIP PA 16066-001  
C00008179

## 2017 DIRECTORY OF INDEPENDENT CONTRACTOR ADDRESSES

VIRGINIA DRILLING COMPANY, LLC  
P. O. BOX 1198  
VANSANT VA 24656-0000  
C00007017

W-L CONSTRUCTION & PAVING, INC  
2786 MARTINSBURG PIKE  
STEPHENSON VA 22656-0000  
C00006990

W. V. TRAINING ACADEMY, LLC  
104 1ST AVE WEST  
MADISON WV 25130-0000  
C00008867

VIRGINIA DRILLING COMPANY, LLC  
P. O. BOX 1199  
VANSANT VA 24656-0001  
C00007017

W.J.CLARK SEPTIC TANK SERV.INC  
6519 MUD RIVER RD  
BARBOURSVILLE WV 25504-0000  
C00007011

W.L.I, INC  
530 FAIRMONT AVENUE  
FAIRMONT WV 26554-0000  
C00008938

W.O.GRUBB STEEL ERECTION, INC  
5120 JEFFERSON DAVIS HWY  
NORTH CHESTERFIELD VA 23234-000  
C00008889Q

W.J.CLARK SEPTIC TANK SERV.INC  
6520 MUD RIVER RD  
BARBOURSVILLE WV 25504-0001  
C00010865

WACO OIL & GAS CO., INC.  
P.O. BOX 397  
GLENVILLE WV 26351-0000  
C00008249

WAGNER CONSTRUCTION  
2429 CATHERINE STREET  
BRISTOL VA 24201-0000  
C00009035

WALLER TRUCKING LLC  
1601 SUNNYSIDE ROAD  
FORT GAY WV 25514-0000  
C00008139

WACO OIL & GAS CO., INC.  
P.O. BOX 398  
GLENVILLE WV 26351-0001  
C00008249

WARWOOD ARMATURE REPAIR CO.  
P. O. BOX 4008  
WHEELING WV 26003-0000  
C00005695

WATER IATROS  
P. O. BOX 132  
SURVEYOR WV 25932-0000  
C00003775

WATSON TRUCKING CO.  
5674 KY RT 825  
LEANDER KY 41222-0000  
C00008937

WARWOOD ARMATURE REPAIR CO.  
P. O. BOX 3744  
WHEELING WV 26003-0001  
C00005695

WEAVERTOWN TRANSPORT LEASING  
2 DORRINGTON ROAD  
CARNEGIE PA 15106-0000  
C00008226

WEBNIC CONSTRUCTION SERVICE  
P.O. BOX 2868  
FAIRMONT WV 26554-2868  
C00000977

WEBSTER TRUCKING INC.  
POST OFFICE BOX 811  
SUMMERSVILLE WV 26651-0000  
C00007281

WEAVERTOWN TRANSPORT LEASING  
3 DORRINGTON ROAD  
CARNEGIE PA 15106-0001  
C00008226

WEST CONTRACTING INC.  
P.O. BOX 310  
MARBLE NC 28905-0000  
C00008098

WEST RIVER CONVY & MACHINERY  
8936 DISMAL RIVER ROAD  
OAKWOOD VA 24631-0000  
C00008192

WEST VIRGINIA RECYCLING, INC  
PO BOX 350  
CHILHOWIE WV 24319-0000  
C00009043

WEST CONTRACTING INC.  
P.O. BOX 310  
MARBLE NC 28905-0001  
C00008098

WESTERN CONSTRUCTION INC.  
2586 KY RT 1428  
PRESTONBURG KY 41653-0000  
C00007660

WESTERN MARYLAND LUMBER, INC.  
POST OFFICE BOX 251  
LONACONING MD 21539-0000  
C00007336

WESTERN OILFIELDS SUPPLY CO  
385 TECHNOLOGY DRIVE  
TRIADELPHIA WV 26059-0000  
C00008992

WESTERN CONSTRUCTION INC.  
2587 KY RT 1428  
PRESTONBURG KY 41653-0001  
C00007660



## 2017 DIRECTORY OF INDEPENDENT CONTRACTOR ADDRESSES

WHAM STEAM CLEANING  
531 HENRY'S BRANCH ROAD  
LANGLEY KY 41645-0000  
C00007453

WHAYNE SUPPLY CO.  
PO BOX 2427  
CHARLESTON WV 25329-0000  
C00000845

WILLIAM R. WARNER JR. TRUCKING  
P. O. BOX 206  
CIRCLEVILLE WV 26804-0000  
C00003288

WHAM STEAM CLEANING  
532 HENRY'S BRANCH ROAD  
LANGLEY KY 41645-0001  
C00007453

WILLIAMSTOWN SERVICES, LLC  
773 FOREVER LANE  
LIGONIER PA 15658-0000  
C00007503

WILSON AUTO GLASS  
2240 MAIN STREET  
WHEELING WV 26003-0000  
C00006874

WILSON WORKS, INC.  
202 DISTRIBUTOR DRIVE  
MORGANTOWN WV 26501-0000  
C00008087

WILLIAMSTOWN SERVICES, LLC  
774 FOREVER LANE  
LIGONIER PA 15658-0001  
C00007503

WINTROW CONSTRUCTION CORP  
673 NORTON AVENUE  
BARBERTON OH 44203-0000  
C00006951

WOLFE'S EXCAVATING, LLC  
70 COLUMBIA BLVD  
CLARKSBURG WV 26301-0000  
C00008369

WOODALL TRUCKING  
216 LINCOLN AVE. EXTENSN  
CHARLEROI PA 15022-0000  
C00003913

WINTROW CONSTRUCTION CORP  
674 NORTON AVENUE  
BARBERTON OH 44203-0001  
C00006951

WORLDWIDE EQUIPMENT ENTER. INC  
P. O. BOX 171  
JANE LEW WV 26378-0000  
C00000945

WORTHINGTON SERVICES LLC  
POST OFFICE BOX 439  
WORTHINGTON WV 26591-0439  
C00007271

WRC CONSULTING, LLC  
PO BOX 188  
RODERFIELD WV 24881-0000  
C00008896

WORLDWIDE EQUIPMENT ENTER. INC  
P. O. BOX 172  
JANE LEW WV 26378-0001  
C00000945

WRIGHT CONCRETE UNDERGROUND L  
PO BOX 358  
DORTON KY 41520-0000  
C00009024

WRIGHT XPRESS CONVEYOR & VULCA  
PO BOX 358  
DORTON KY 41520-0000  
C00009023

WV CASHIN RECYCLABLES, INC  
PO BOX 336  
NITRO WV 25143-0000  
C00008347

WRIGHT CONCRETE UNDERGROUND I  
PO BOX 358  
DORTON KY 41520-0000  
C00009024

WV GLASS COMPANY, INC.  
235 RURAL ACRES DR.  
BECKLEY WV 25801-0000  
C00002362

WV HEAVY METAL REPAIRS, LLC  
149 MAYFIELD LANE  
BOLT WV 25817-0000  
C00009058

WV PAVING, INC.  
PO BOX 544  
DUNBAR WV 25064-0000  
C00003098

WV GLASS COMPANY, INC.  
236 RURAL ACRES DR.  
BECKLEY WV 25801-0001  
C00002362

XOLOGIES INCORPORATED  
PO BOX 102  
ACCIDENT MD 21520-0000  
C00008308

XPRESS CABLE & REPAIR, INC.  
P. O. BOX 1667  
COEBURN VA 24230-0000  
C00005692

XPRESS CONVEYOR & VULCANIZING  
PO BOX 1667  
COEBURN VA 24230-0000  
C00007931

XOLOGIES INCORPORATED  
PO BOX 103  
ACCIDENT MD 21520-0001  
C00008308

**2017 DIRECTORY OF INDEPENDENT CONTRACTOR ADDRESSES**

XTREME WELDING  
PO BOX 25  
GILBERT WV 25621-0000  
C00008764

YOCKEY TRUCKING, INC.  
BOX 85  
MORRISTOWN OH 43759-0000  
C00007145

YOST DRILLING, LLC  
313 STEELE HILL ROAD  
MT. MORRIS PA 15349-0000  
C00008242

XTREME WELDING  
PO BOX 26  
GILBERT WV 25621-0001  
C00008764

ZINKAN ENTERPRISES, INC.  
1919 CASE PARKWAY NORTH  
TWINSBURG OH 44087-0000  
C00004683

ZINN'S SEPTIC SERVICE, LLC  
175 CLOVERLEAF LANE  
BUCKHANNON WV 26201-0000  
C00008970

ZIPPY'S TRANSPORT, INC.  
195 RHODODENDRON TRAIL  
SCARBRO WV 25917-0000  
C00003702

ZINKAN ENTERPRISES, INC.  
1920 CASE PARKWAY NORTH  
TWINSBURG OH 44087-0001  
C00004683

# APPENDIX

- TERMS AND DEFINITIONS
- AGENCY FEE SCHEDULE
- COUNTY CODES
- COAL SEAM CODES

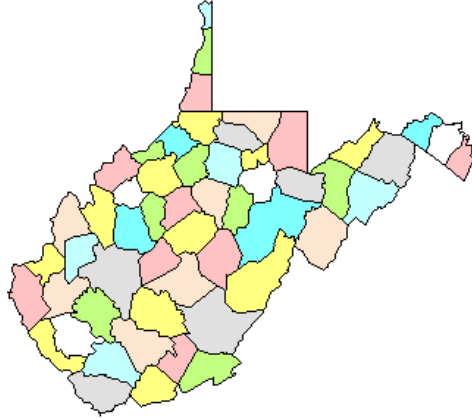

## **TERMS AND DEFINITIONS**

### **NUMBER OF MINES**

The WV Office of Miners' Health Safety and Training issues monthly and annual figures regarding the number of mines in West Virginia. The annual figure represents the total number of surface and deep mines which held valid permits during the year. Monthly figures reflect the total number of surface and deep mines with open permits (have not been permanently closed) during a month.

### **NUMBER OF COMPANIES**

This figure represents the total number of mining companies with valid permits. This does not include sub-contractors or affiliated companies. For example: Mark Coal Company may have 6 permits in its own name and another 10 permits listed in various contractors names. In the statistics collected by Miners' Health Safety and Training, Mark would be counted as one company, and the contractors as 10 other companies.

### **NUMBER OF TONS MINED, TONNAGE OR PRODUCTION**

All relate to the same thing, i.e. the amount of mineral resource extracted in the mining process. The monthly production report represents "the actual raw tonnage mined." (Code section revised 1994)

### **DELINQUENT TONNAGE**

This is tonnage reported to Health Safety and Training late, in violation of 22A-2-77 of the WV mining laws.

### **DISTRIBUTION OF TONNAGE**

This figure represents the method of shipment of coal from the mine. The reported distribution does not need to agree with reported tonnage figures, because coal may be stockpiled and shipped months after it was produced.

### **ACCIDENT**

The term accident shall mean any mine explosion, mine ignition, mine fire, or mine inundation, or injury to, or death of any person." [West Virginia Mining Laws 22A-1A-1]

The following terms relate to accidents involving injuries:

- 1) Fatal Accident. An on-the-job accident resulting in death to the victim.
- 2) Non-fatal Accident. An on-the-job accident which does not result in death to the victim. There are two classifications of non-fatal accidents:
  - a) Non-fatal Lost-time Accident -An injury which results in the injured person missing their next scheduled work shift.
  - b) No Lost-time Non-fatal Accident - The injured person remains on the job or reports for his or her next scheduled work shift.

### **NUMBER OF DAYS MINE OPERATED, or NUMBER OF DAYS WORKED**

This figure indicates the number of days in the calendar month or year that the mine actually produced coal.

**TOTAL NUMBER OF EMPLOYEE HOURS**

This figure is the total number of hours worked by all employees on the bonded area of a permit.

**AVERAGE NUMBER OF DAYS WORKED**

This figure is the total number of days worked divided by the number of reports received showing days worked.

**NUMBER OF EMPLOYEE DAYS WORKED**

This figure is the total number of employee hours divided by 7.9 for underground miners, or 7.25 for surface miners. The average work day length is based on the UMWA-BCOA contract. For the Annual report, this figure is calculated for each mine; the mine totals are summed for county totals.

**NUMBER OF TONS MINED PER DAY**

This figure is the total tons produced divided by the total number of days worked. This is calculated for each mine, then summed for county totals.

**AVERAGE DAYS PER EMPLOYEE**

This figure is calculated for each company by dividing the total employee days worked by the total number of employees.

**NUMBER OF TONS MINED PER EMPLOYEE PER DAY**

This figure is calculated for each county by dividing the total number of tons mined per day by the total number of employees.

**NUMBER OF TONS MINED PER EMPLOYEE PER YEAR**

This figure is calculated for each county by dividing the total production by the total number of employees.

**NUMBER OF EMPLOYEES**

All mines are required to report employment figures monthly. This total includes all personnel on the bonded area of the permit. From these figures, the Office of Miners' Health & Safety prepares monthly and yearly statistics. The monthly figure is simply the total number of reported employees for a given month.

The yearly figure is the average number of reported employees for the year. The average is based on the number of months the mine had reported employment. For the Annual Report, the average number of employees per mine is totaled for each county, and subsequently for the State.

Annual Report figures are higher than the monthly figures because the annual figures include employment at mines which were idle during the year and mines which permanently closed. For example, a mine may have reported twelve employees in January, and either permanently or temporarily closed for the rest of the year. The average annual employment for that mine would be shown as twelve.

Comparisons of employment statistics should take into account the various methods and requirements concerning the collection of such statistics. In past years, certain

employment figures were estimated rather than calculated, (1919 Annual Report). Also, for some years, various types of mines were exempt from the reporting requirements.

The historical differences in mine employment data compiled by the WV Office of Miners' Health Safety, and Training and that compiled by the Division of Employment Security figures can be attributed to reporting requirements. Employment Security figures represent more of an "industry" total while the Miners' Health, Safety & Training's statistics are primarily production-related. Under current mining laws, a mine is required to report only those employees working at the mine site. Employees other than those at the mine site are not required to be reported to the Miners' Health, Safety & Training; for example, mine companies with central shops, offices, and other facilities not located on a mine permit, would not include those employees in reports to the Miners' Health, Safety & Training. Another example would be tipples or prep plants or other coal handling facilities not associated directly with a mine site. At present, there are no laws requiring employees at these facilities to be reported to the Office of Miners' Health and Safety.

#### **NUMBER OF TONS MINED PER INJURY**

This is calculated for both deep and surface mines and for fatal and non-fatal injuries. The formula is the total number of tons mined divided by the total number of injuries.

#### **ACCIDENT FREQUENCY RATES**

This is calculated for both deep and surface mines for fatal and non-fatal injuries. The formula is injuries multiplied by two hundred thousand, divided by the total number of employee hours.

#### **MINER CERTIFICATION**

This is a license issued to individual miners to perform various tasks at a mine site.

## West Virginia Office of Miners' Health, Safety and Training Fee Schedule

### Publications

Type of Fee	Fee
<b>Law Books</b>	
Mine Safety Law Reference Manual (Laws and Regulations)	\$20.00
Individual Volumes	
Underground	\$ 7.00
Surface	\$ 6.00
<b>Study Guides</b>	
Underground Mine Foreman	\$17.00
Surface Mine Foreman	\$17.00
Electrical Study Guide	\$27.00

Publications may be ordered online through our website at [www.wvminesafety.org](http://www.wvminesafety.org) Prices listed above include postage. Several of our publications are now available for download from our web site.

### Examinations and Certifications

Examination	Fee
Apprentice Miner Exam/Card/Renewal (40 and 80 hour)	\$10.00
Permanent Miner Exam/Card	\$10.00
Mine Foreman Examination	\$35.00
Mine Foreman Upgrade	\$25.00
Shot Firer's Examination	\$10.00
Mine Electrician Examination/Card	\$15.00
Belt Examiner Test/Card	\$10.00
Coal Truck Driver's Examination/Card	\$10.00
Gas Testing Instructor Qualifications	n/c
Mine Rescue Team Member	n/c
Mine Rescue Instructor Certification and Card	\$35.00
80 Hour Certification Instructor	\$10.00
40 Hour Certification Instructor	\$10.00
Duplicate Cards (All certifications)	\$10.00

### Copy Work and Related Services

Service	Fee
Copying Cost	.25 per page
Computer Printout	\$18.00
Letter of Certification	\$10.00 per request
Mine Map Copy (Plotter Image)	\$10.00 each
Mine Map CD copy	\$25.00 per CD
Other Services: Specify: Data CD, Audio, Flash Drive	\$25.00

For further information, contact Miners' Health, Safety and Training at 304-558-1425 or [mineinfo@wv.gov](mailto:mineinfo@wv.gov)

**The above stated fees are subject to periodic changes**

<b>COUNTY</b>	<b>CODE</b>
BARBOUR	1
BERKELEY	2
BOONE	3
BRAXTON	4
BROOKE	5
CABELL	6
CALHOUN	7
CLAY	8
DODDRIDGE	9
FAYETTE	10
GILMER	11
GRANT	12
GREENBRIER	13
HAMPSHIRE	14
HANCOCK	15
HARDY	16
HARRISON	17
JACKSON	18
JEFFERSON	19
KANAWHA	20
LEWIS	21
LINCOLN	22
LOGAN	23
MCDOWELL	24
MARION	25
MARSHALL	26
MASON	27
MERCER	28
MINERAL	29
MINGO	30
MONONGALIA	31
MONROE	32
MORGAN	33
NICHOLAS	34
OHIO	35
PENDELTON	36
PLEASANTS	37
POCAHONTAS	38
PRESTON	39
PUTNAM	40
RALEIGH	41
RANDOLPH	42
RICHIE	43
ROANE	44
SUMMERS	45
TAYLOR	46
TUCKER	47
TYLER	48
UPSHUR	49
WAYNE	50
WEBSTER	51
WETZEL	52
WIRT	53
WOOD	54
WYOMING	55



## WEST VIRGINIA COAL SEAM CODES

CODE	SEAM
3	WINDYGAP
4	GILMORE
6	NINEVEH
5	NINEVEHA
7	HOSTETTER
8	FISH CREEK
9	DUNKARD
12	JOLLYTOWN
13	HUNDRED
15	WASHINGTON A
17	WASHINGTON
18	LITTLE WASHINGTON
19	WAYNESBURG B
20	WAYNESBURG A
23	WAYNESBURG
24	LITTLE WAYNESBURG
25	UNIONTOWN
26	LOWER UNIONTOWN
29	SEWICKLEY
33	REDSTONE
36	PITTSBURGH
37	MORANTOWN
38	LITTLE PITTSBURGH
39	SECOND LITTLE PITTSBURGH

41	FRANKLIN RIDER
42	LITTLE CLARKSBURG
46	NORMANTOWN
48	LOWER HOFFMAN
50	UPPER CLARYSVILLE
51	LOWER CLARYSVILLE
52	WELLERSBURG RIDER
53	WELLERSBURG
54	BARTON RIDER
55	ELK LICK
56	WEST MILFORD
57	FEDERAL HILL
58	DUQUESNE
60	HARLEM
62	UPPER BAKERSTOWN
63	BAKERSTOWN
67	BRUSH CREEK
70	MAHONING
71	UPPER FREEPORT
74	LOWER FREEPORT
75	UPPER KITTANNING RIDER
76	UPPER KITTANNING
80	MIDDLE KITTANNING
84	LOWER KITTANNING
87	CLARION
97	TIONESTA
99	UPPER MERCER
103	STOCKTON-LEWISTON

111	COALBURG
113	LITTLE COALBURG
117	BUFFALO CREEK
121	WINIFREDE
122	LOWER WINIFREDE
125	CHILTON A
134	CHILTON RIDER
135	CHILTON
136	LITTLE CHILTON
137	HERNSHAW
139	DINGESS
141	WILLIAMSON RIDER
142	WILLIAMSON
151	CEDAR GROVE
154	LOWER CEDAR GROVE
156	ALMA A
157	ALMA
159	LITTLE ALMA
167	PEERLESS
168	NO. 2 GAS
169	POWELLTON A
170	POWELLTON
174	MATEWAN
175	EAGLE A
176	EAGLE
177	BENS CREEK
179	LITTLE EAGLE
185	CEDAR

186	LITTLE CEDAR
195	LOWER WAREAGLE
209	GLENALUM TUNNEL
215	GILBERT A
216	GILBERT
251	DOUGLAS A
252	DOUGLAS
259	LOWER DOUGLAS
261	IAEGER B
264	IAEGER A
266	IAEGER
269	LOWER IAEGER
271	CASTLE
274	SEWELL B
275	SEWELL A
285	SEWELL
293	WELCH
301	LITTLE RALEIGH A
302	LITTLE RALEIGH
310	BECKLEY RIDER
311	BECKLEY
318	FIRE CREEK
319	LITTLE FIRE CREEK
323	POCAHONTAS 9
324	POCAHONTAS 8
325	POCAHONTAS 7
334	POCAHONTAS 6
341	POCAHONTAS 5

342	POCAHONTAS 4
343	POCAHONTAS 3 RIDER
344	POCAHONTAS 3
357	POCAHONTAS 2
359	POCAHONTAS 1
361	LANDGRAFF
362	KEYSTONE
363	SIMMONS
368	SQUIRE JIM
369	PENNINGTON
999	REFUSE PROCESSING
370	LOWER CAMPBELL CREEK
998	UNCLASSIFIED