



**JIM JUSTICE, GOVERNOR**

DEPARTMENT OF COMMERCE  
ED GAUNCH, SECRETARY

## **WEST VIRGINIA OFFICE OF MINERS' HEALTH, SAFETY AND TRAINING**



Eugene White, Director

## **2018 STATISTICAL REPORT AND DIRECTORY OF MINES**



## *State of West Virginia*

**WV Office of Miners' Health, Safety & Training**  
**Eugene White, Director**  
#7 Players Club Drive, Suite 2 ▪ Charleston, West Virginia ▪ 25311  
Telephone 304-558-1425 ▪ Fax 304-558-1282  
[www.wvminesafety.org](http://www.wvminesafety.org)

The Honorable Jim Justice  
Governor of the State of West Virginia  
State Capitol Building  
Charleston, West Virginia 25305

Dear Governor Justice:

In accordance with the provisions of Chapter 22A, Article 1A, Section 4 of the Code of West Virginia, I am pleased to submit the 2018 Annual Report and Directory of Mines for the West Virginia Office of Miners' Health, Safety and Training.

Sincerely,

A handwritten signature in black ink that reads "Eugene White".

Eugene White  
Director

EW:tmw

# West Virginia Office of Miners' Health, Safety and Training 2018 Statistical Report and Directory of Mines

## TABLE OF CONTENTS

---

<b>Administrative Section</b>	<b>1</b>
Offices and Administration	2
Regional Office Location Maps	3
Agency Financial Statement	8
Federal Grants	9
Boards and Commissions	11
<b>Safety Recognition and Awards</b>	<b>12</b>
Mountaineer Guardian Awards 2018	13
Barton B. Lay, Jr. Milestones of Safety Award Winners 1992 – 2018	15
Eustace E. Frederick Milestones of Safety Award Winners 2008-2018	15
2018 WV State Council Holmes Safety Awards	16
<b>Certifications and Examinations</b>	<b>17</b>
Certification Examination Schedule	18
Certification Actions	20
Certifications Issued by Region	21
Certifications Issued by Month	22
Certifications Revoked	23
<b>Permits and Approvals</b>	<b>24</b>
2018 Permitting Actions	25
2018 Permitting Actions by Region	26
2018 Underground Mine Permits Issued	27
2018 Surface Mine Permits Issued	28
2018 Independent Contractor Permitting Actions	29
2018 Initial CMSP Approvals	30
<b>Statistical Section</b>	<b>31</b>
<b>Accidents and Injuries</b>	<b>32</b>
2018 Summary of Injuries	33
2018 Summary of Fatal Mining Accidents	36
WV Coal Mine Disasters 1884 to Present	37
<b>Penalty Assessments, Inspections and Violations</b>	<b>41</b>
2018 Penalty Assessments	42
2018 Inspection and Violation Data	43
2018 Inspections by Type	61
2018 Safety Violations Cited for All Mines	62
2018 Independent Contractor Violations	63
<b>Coal Production and Employment</b>	<b>64</b>
2018 Open Operations in West Virginia	65
2018 Mines Producing by Quarter	66
2018 WV Mining Industry Employment	67
2018 Quarterly Coal Production by County	68
2018 Coal Distribution by County	69
2018 Quarterly Production and Employment	70
2018 Production and Employment by County	71
2018 Production by Method	72
2018 Summary of Employment Underground	73

# West Virginia Office of Miners' Health, Safety and Training 2018 Statistical Report and Directory of Mines

2018 Summary of Production and Employment	74
2018 Summary of Employment Surface	75
2018 Method of Production Surface	76
2018 Production and Employment by Seam	77
2018 Production and Employment submitted On-Line	78
2018 Quarry Production by Material	79
<b>Directory of Mines</b>	<b>80</b>
2018 Directory – Underground Mines	81
2018 Directory – Surface Mines	88
2018 Directory – Quarry Operations	95
2018 Directory – Coal Handling Facilities	97
2018 Directory – Independent Contractors	103
<b>Appendix</b>	<b>173</b>
Terms and Definitions	174
Agency Fee Schedule	177
County Codes	178
Coal Seam Codes	179

# **ADMINISTRATIVE SECTION**



**WV OFFICE OF MINERS' HEALTH, SAFETY AND TRAINING**

**OFFICES AND ADMINISTRATION**

DIRECTOR'S OFFICE  
#7 PLAYERS CLUB DRIVE, SUITE 2  
CHARLESTON, WEST VIRGINIA 25311-1626  
TELEPHONE: 304-558-1425  
FAX: 304-558-4875  
WEB SITE: [www.wvminesafety.org](http://www.wvminesafety.org)

**DIRECTOR ..... EUGENE WHITE**

**ADMINISTRATIVE SECRETARY ..... LEAH CRAVER**

**REGIONAL OFFICES**

**REGION ONE – WESTOVER**  
**Ed Peddicord, Inspector-at-Large**  
14 Commerce Drive – Suite 1  
Westover, WV 26501  
Telephone: 304-285-3268  
Fax: 304-285-3275

**REGION TWO – WELCH**  
**Ben Hamilton, Inspector-at-Large**  
830 Virginia Ave.  
Welch, WV 24801  
Telephone: 304-436-8421  
Fax: 304-436-2100

**REGION THREE – DANVILLE**  
**Wayne Pauley, Inspector-at-Large**  
137 Peach Court – Suite 2  
Danville, WV 25053  
Telephone: 304-369-7823  
Fax: 304-369-7826

**REGION FOUR – OAK HILL**  
**McKennis Browning, Inspector-at-Large**  
550 Industrial Drive  
Oak Hill, WV 25901  
Telephone: 304-469-8100  
Fax: 304-469-4059

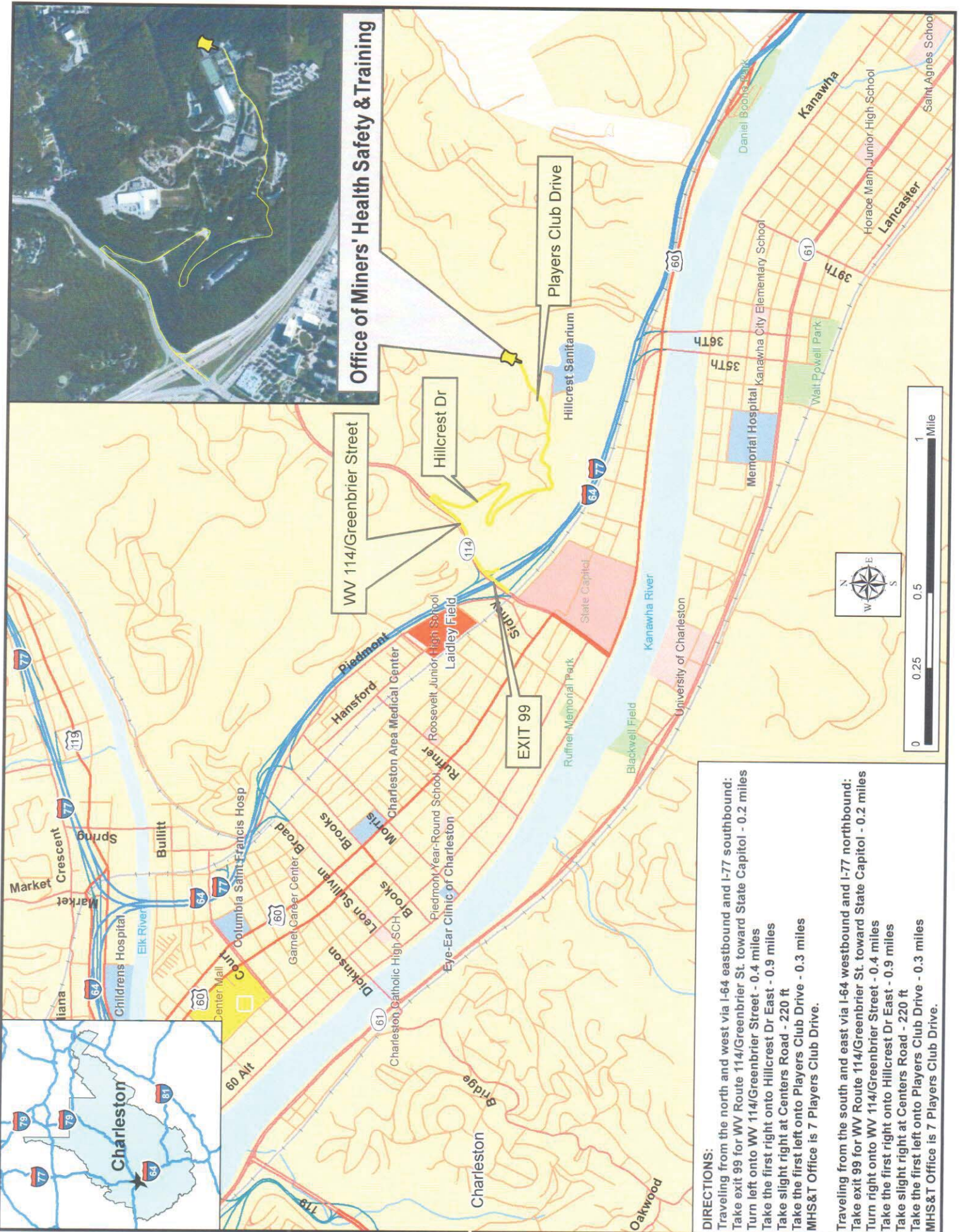

**Region One Westover Office (formerly Fairmont)**

**14 Commerce Dr.**

**Phone: 304-285-3268 Fax: 304-285-3275**

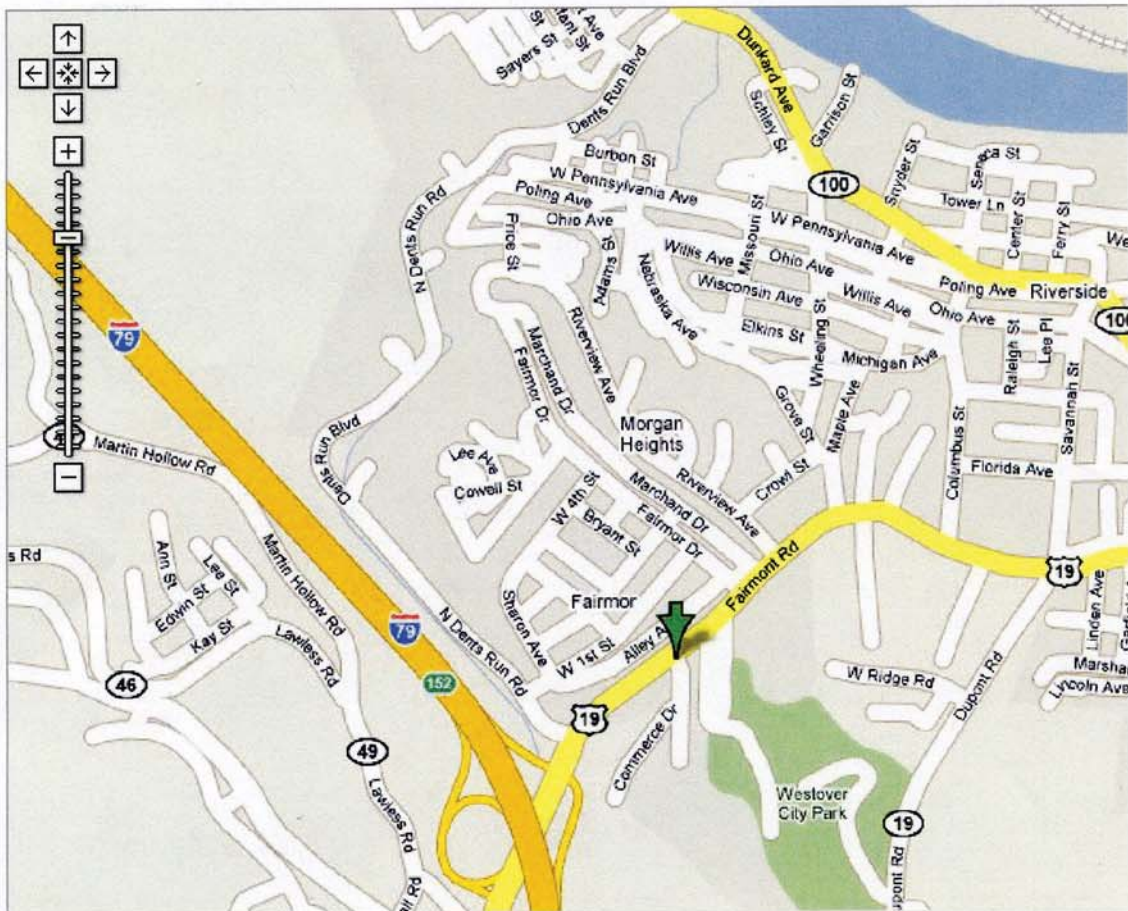

**Directions:**

**From Interstate 79 take the 152 Exit and go north on US 19 approximately 1/4 mile turn right on to Commerce Dr.**

**The office is located behind the McDonalds.**

**Map Source: Google**



**WELCH REGIONAL OFFICE**  
**830 Virginia Avenue, Welch, WV 24801**

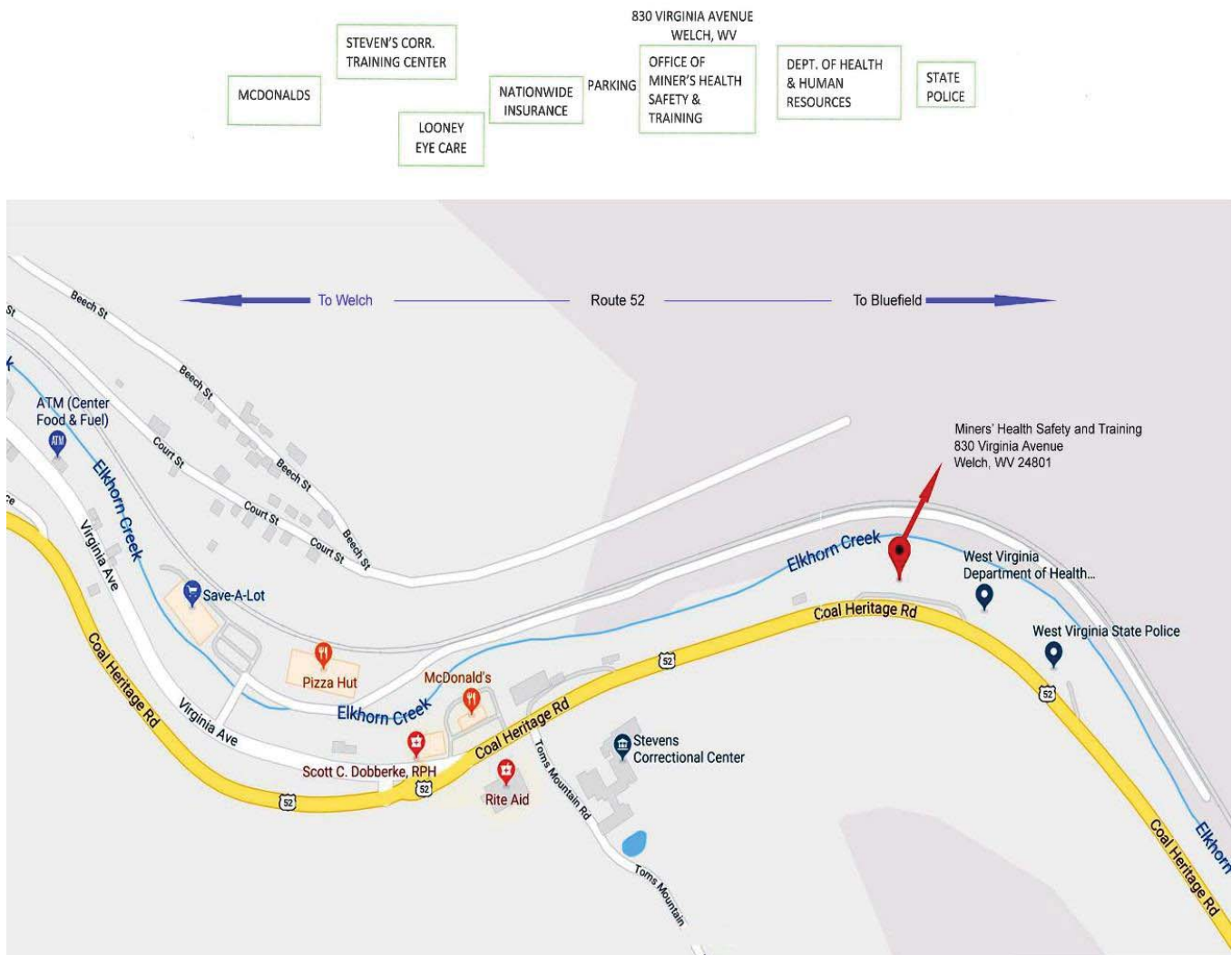

**From River Dr Ave in Pineville, WV:**

Head southeast on River Dr Ave toward Pine Ave for 0.8 mi; Turn right onto WV-16 S/Pinnacle Ave; Continue for 17.9 mi; Turn left onto Elkhorn St, Continue for 0.2 mi; Turn left onto Virginia Ave; Continue for 1.0 mi; Continue straight onto Coal Heritage Rd for 0.3 mi; Destination will be on the left

**From I-77 Exit in Princeton, WV:**

Head west on US-460 W for 4.9 mi; Turn right onto US-19 N; Continue for 331 ft, Turn left onto Glenwood Park Rd; Continue for 1.5 mi; Turn right onto Maple Acres Rd/Old U.S. 19 N Continue for 0.7mi; Maple Acres Rd/Old U.S. 19 N turns left and becomes WV-20 S. Continue for 6.5 mi; Turn right onto US-52 N Continue for 26.6 mi; Destination will be on the right

**From Route 103 in Gary, WV:**

Head west on WV-103 N for 5.5 mi; Slight right onto Coal Heritage Rd; Continue for 2.4 mi; Destination will be on the left

**From Route 52 in Gilbert, WV:**

Head southeast on US-52 S toward Central Ave for 32.7 mi; Slight left to stay on US-52 S/Coal Heritage Road, Continue for 2.4 mi; Destination will be on the left

# Danville Regional Office

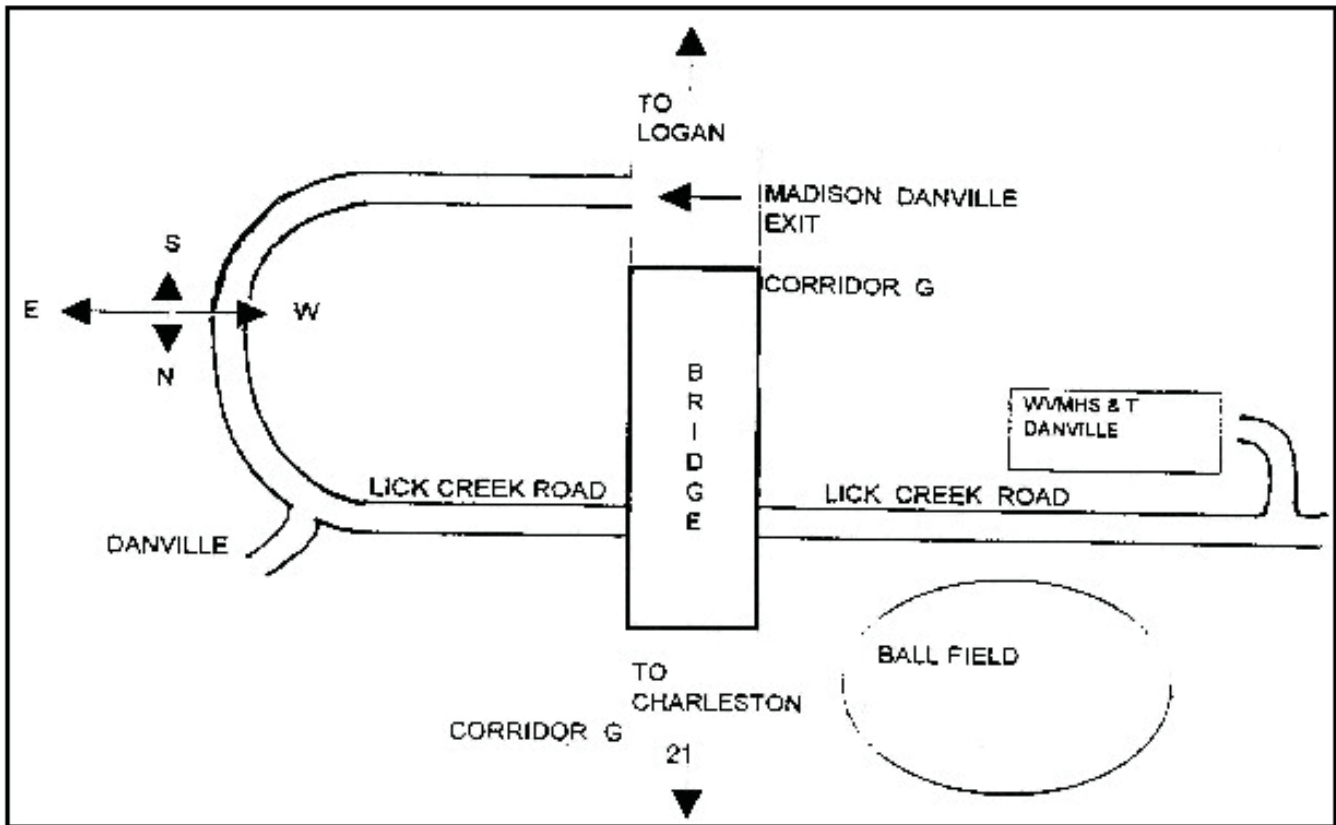

The Danville regional Office is located in the Lick Creek Professional Building at 425 Lick Creek road. Visitors coming from the South (Logan) on Route 119 (Corridor G) should exit at the Danville exit on the right, then take the first left on to Lick Creek Rd. The office is 6/10ths of a mile on the left. Visitors coming from the North (Charleston) should take the second Danville exit (left turn), then proceed with the same directions as above.

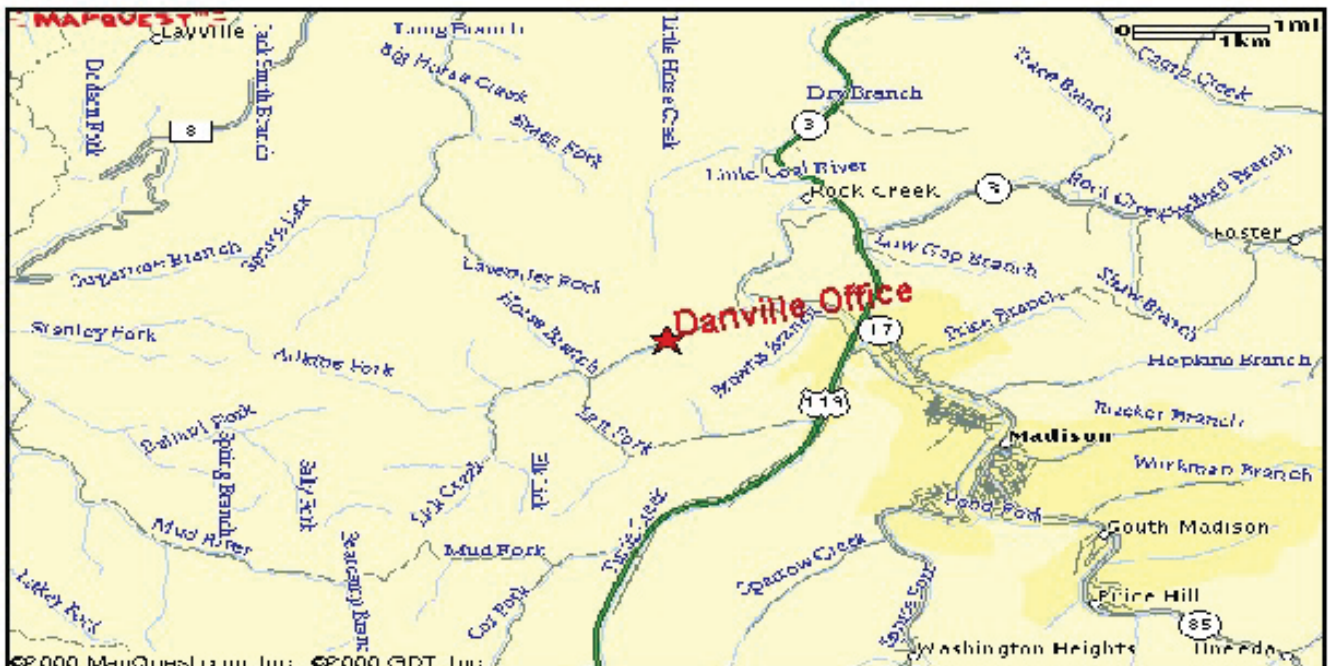

# Oak Hill Regional Office

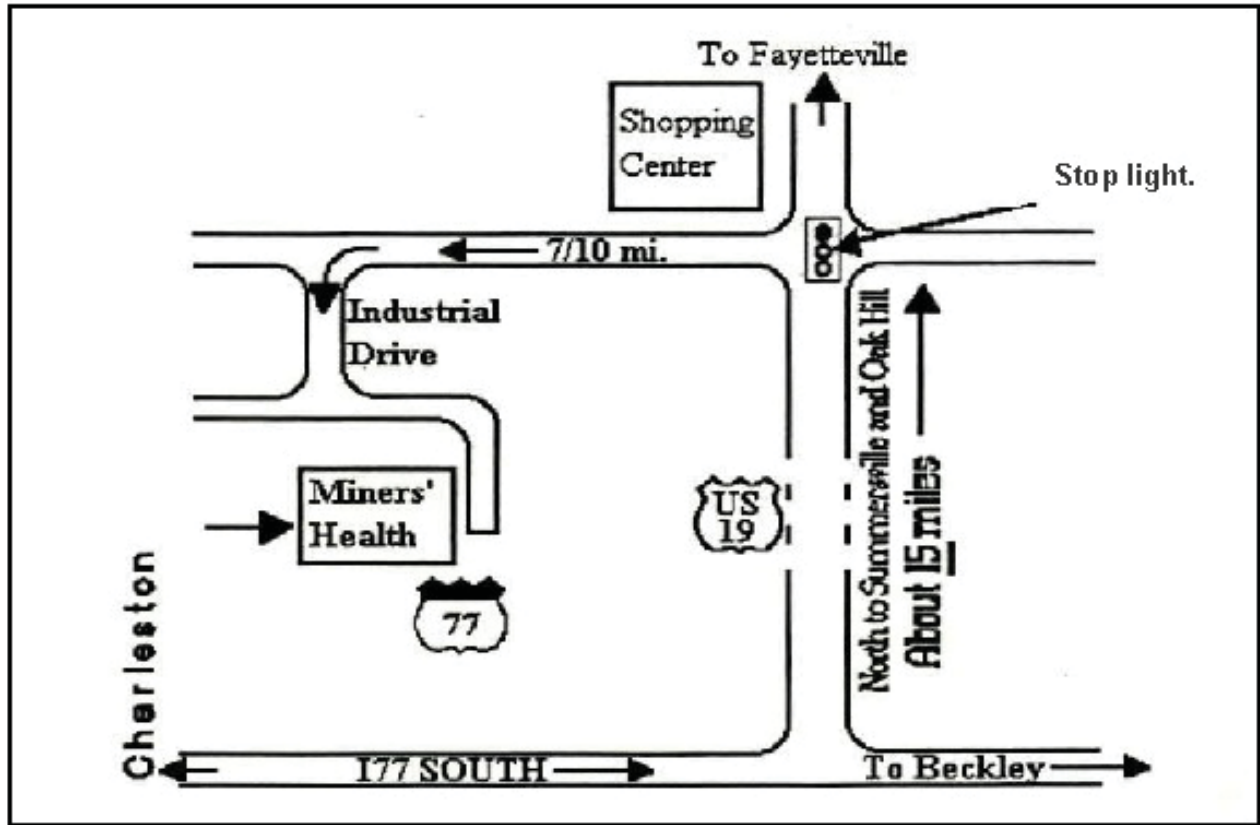

The Oak Hill regional Office is located just off US 19 at the Lochgelly Road exit. Visitors arriving from Fayetteville (North) or Beckley (South) on US 19 will take the Lochgelly Rd. exit and go to the top of the hill and turn left on Industrial Drive. At the next intersection turn left, the office is the last building on the right.



**WV OFFICE OF MINERS' HEALTH, SAFETY & TRAINING  
FISCAL YEAR 2018 SUMMARY OF BUDGET AND EXPENDITURES BY FUND**

	<u>FY 2018 Budget</u>	<u>Actual Expenditures</u>	<u>Unexpended Balance</u>
<b>General Revenue</b>			
Number of Positions = 133			
Personnel Salaries/Employee Benefits	9,055,577	7,524,643	1,530,934
Operating Expenses and Grants	2,047,692	376,582	1,671,110
<b>TOTAL</b>	<u>11,103,269</u>	<u>7,901,225</u>	<u>3,202,044</u>
<b>Consolidated Federal Funds</b>			
Number of Positions = 9			
Personnel Salaries/Employee Benefits	613,177	488,713	124,464
Operating Expenses and Grants	150,000	0	150,000
<b>TOTAL</b>	<u>763,177</u>	<u>488,713</u>	<u>274,464</u>
<b>Test Fees Fund</b>			
Number of Positions = 3			
Operating Expenses and Grants	294,001	147,462	146,539
<b>TOTAL</b>	<u>294,001</u>	<u>147,462</u>	<u>146,539</u>
<b>Permit Fees Fund</b>			
Operating Expenses and Grants	436,000	30,952	405,048
<b>TOTAL</b>	<u>436,000</u>	<u>30,952</u>	<u>405,048</u>
<b>Penalty Assessment Fees Fund</b>			
Number of Positions = 9			
Personnel Salaries/Employee Benefits	471,606	440,828	30,778
Operating Expenses and Grants	3,626,900	2,442,374	1,184,526
<b>TOTAL</b>	<u>4,098,506</u>	<u>2,883,202</u>	<u>1,215,304</u>
<b>TOTAL ALL FUNDS</b>			
Number of Positions = 157			
Personnel Salaries/Employee Benefits	10,140,360	8,454,184	1,686,176
Operating Expenses and Grants	6,554,593	2,997,369	3,557,224
<b>TOTAL</b>	<u>16,694,953</u>	<u>11,451,553</u>	<u>5,243,400</u>

**SUMMARY OF SPECIAL REVENUE RECEIPTS AND DISBURSEMENTS BY FUND**

	<u>Beginning Cash Balance</u>	<u>Receipts</u>	<u>Expenditures</u>	<u>Ending Cash Balance</u>
Test Fees Fund	1,369,489	274,220	147,462	1,496,247
Permit Fees Fund	2,174,112	86,163	30,952	2,229,323
Penalty Assessment Fees Fund	9,437,878	2,117,185	2,883,202	8,671,861
<b>TOTAL</b>	<u>12,981,479</u>	<u>2,477,568</u>	<u>3,061,615</u>	<u>12,397,432</u>

## Grant Activity Hours 2018

Code	Issue Name	Hours
1	Part 48 - Annual Refresher Training	2.00
2	Part 48 - New Miner Training	18.20
3	Prevention of Silicosis	
5	Part 49/Mine Rescue Training	4.50
6	Cert./Qualification Program JSA/BIT	5,921.31
13	Comprehensive Mine Safety Program	2,251.10
14	Supervisory Certification Program	2.50
15	Hazards of Underground Smoking	
16	Part 48 - Mine Instructor Training	1.25
17	Educational Materials Development	47.00
18	Part 46 - Annual Refresher Training	
19	Part 46 - New Miner Training	
20	Part 46 - Mine Instructor Training	
21	Contractor Education & Training	
98	Support Activities (Rpt.,Mtg.,Etc.) - not reported	644.15
	<b>Total Hours Spent on Grant in 2018</b>	<b>8,892.01</b>

## Contacts Made Under Federal State Grants Program in 2018

Grant Activity	No. of Contacts
Part 48 - Annual Refresher Training	26
Part 48 - New Miner Training	737
Prevention of Silicosis	
Part 49/Mine Rescue Training	224
Cert./Qualification Program JSA/BIT	30,612
Comprehensive Mine Safety Program	8,437
Supervisory Certification Program	102
Hazards of Underground Smoking	
Part 48 - Mine Instructor Training	28
Educational Materials Development	663
Part 46 - Annual Refresher Training	
Part 46 - New Miner Training	
Part 46 - Mine Instructor Training	
Contractor Education & Training	
<b>Total Number of Contacts in 2018</b>	<b>40,829</b>

**Note:**

Part 46 References Metal - Non Metal Mines (Quarries)

Part 48 References Coal Mines

Part 49 References Mine Rescue

## Boards and Commissions

---

### Coal Mine Safety Board of Appeals

**Coal Mine Safety Board of Appeals** is responsible for hearing appeals of notices of violations and making determinations on questions of discrimination against miners and of suspension and revocation of state-issued certifications.

Chairman: Clinton Smith

Members: Ted Hapney and Terry Hudson

**Contact:** J. C. Egnor      **Email:** [Jaucelyn.C.Egnor@wv.gov](mailto:Jaucelyn.C.Egnor@wv.gov)

**Address:** #7 Players Club Drive - Suite 2, Charleston WV 25311-1626    Telephone: 304-957-2300

Fax: 304-558-6711

---

### Mine Inspectors' Examining Board

**Mine Inspectors' Examining Board** is responsible for administering examinations for candidates for appointment as mine inspector; to maintain a register of such candidates; to hear and determine appeals of mine inspectors from suspension orders made by the Director of the Office of Miners' Health, Safety and Training.

NOTE: MIEB WAS ABSORBED BY THE BOARD OF COAL MINE HEALTH AND SAFETY JULY 1, 2017

### Board of Coal Mine Health and Safety

**Contact:** Mallory K. Yates, Secretary (304) 550-0439 - (304) 558-9105

**Email:** [Mallory.K.Yates@wv.gov](mailto:Mallory.K.Yates@wv.gov)

---

### Department of Commerce

#### Board of Coal Mine Health & Safety and Technical Review Committee

106 Dee Drive, Charleston WV 25311 (304) 550-0439

#### Coal Mine Health and Safety Board

**Members:** Carl Egnor, Chris Hamilton, Teddy Hapney, Terry Hudson, Brian Keaton, and Gary Trout

#### Technical Review Committee

**Members:** Fred Tucker and Chris Hamilton

**Secretary:** Mallory Yates Hicks (304) 550-0439 - (304) 558-9105

[Mallory.K.Yates@wv.gov](mailto:Mallory.K.Yates@wv.gov)

# SAFETY RECOGNITIONS AND AWARDS





# Mountaineer Guardian Awards 2018

## UNDERGROUND MINES

### **2018 EUSTACE E. FREDERICK MILESTONES OF SAFETY AWARD**

**ACI Tygart Valley - Leer Mine**

**Tunnel Ridge LLC - Tunnel Ridge Mine / Prep Plant Complex**

1. Ohio Co. Coal Company - Ohio County Mine
2. XMV, Inc. - #43 Mine
3. Ramco Resources, LLC - Berwind Deep Mine
4. Raw Coal Mining Co., Inc. - EDM No. 1 Mine
5. Greenbrier Minerals, LLC - Lower War Eagle Mine
6. Aracoma Coal Company, LLC - Aracoma Alma No. 1
7. Spartan Mining Company - Ruby Energy
8. Greenbrier Minerals, LLC - Powellton Mine
9. Aracoma Coal Company, LLC - Cedar Grove #2 Mine
10. Pocahontas Coal Company - Affinity Mine
11. Kingston Mining, Inc. - Kingston #2
12. ICG Beckley, LLC - Beckley Pocahontas Mine

## SURFACE MINES

### **2018 BART B. LAY, JR. MILESTONES OF SAFETY AWARD**

**Coal Mac, LLC**

**Holden #22 Surface & Plant Complex**

1. PL Mineral, LLC - Humphrey No. 7
2. Cornerstone Labor Service, Inc. - Coal Mtn. #1 Surface
3. Extra Energy, Inc. - Easter Ridge Surface
4. Extra Energy, Inc. - Grey Hawk Surface
5. Rockwell Mining, LLC - Glancy Surface Mine
6. Highland Mining Company - Reyla Surface Mine
7. South Eastern Land, LLC - Twin Branch Surface Mine #1
8. Greenbrier Minerals, LLC - Toney Fork
9. Raven Crest Contracting, LLC - Boone North #2
10. Rhino Energy, LLC - Cam Mining, LLC - Remington #3
11. Coal Mac, LLC - Holden #22 Surface & Plant Complex
12. Republic Energy, LLC - Republic Surface
13. Pocahontas Coal Co. - Tommy Creek Highwall
14. South Fork Coal Co., LLC - Lost Flats Surface Mine
15. South Fork Coal Co., LLC - Blue Knob Surface Mine

# Mountaineer Guardian Awards 2018

## **PREPARATION PLANTS**

1. Carter Roag Coal Co. - Star Bridge Plant
2. Wolf Run Mining, LLC - Sentinel Prep Plant
3. Star Services - Switchback Loadout
4. Kepler Processing Co., Inc. - Kepler #1 Prep Plant
5. Greenbrier Minerals, LLC - Elk Lick Loadout
6. Greenbrier Minerals, LLC - Saunders Prep Plant
7. Raven Crest Contracting, LLC - Bull Creek Prep Plant & Refuse
8. Coronado Coal - Mountaineer No. 1 Prep Plant

9. South Fork Coal Co. LLC - Clearco Prep Plant & Loadout

10. Panther Creek Mining, LLC - Toms Fork Plant/Loadout

## **QUARRY OPERATIONS**

1. Martin Marietta Materials, Inc. - Burning Springs Quarry
2. J. F. Allen Company - Mashey Gap Quarry
3. Appalachian Aggregates, LLC - Beckley Quarry

## **INDEPENDENT CONTRACTORS**

1. Polino Contracting
2. Ace Trucking, Inc.
3. Webster Trucking

## Milestones of Safety Award Winners

### Barton B. Lay, Jr. Milestones of Safety Award Winners 1992 - 2018

1992	Tug Valley Processing Co.	Preparation Plant
1993	Arch of West Virginia, Inc.	Wylo Mine
1994	Eastern Associated Coal Corp.	Federal No. 2
1995	Consolidation Coal Co.	Humphrey No. 7 Mine
1996	Patriot Mining Co., Inc.	Osage Mine
1997	Arch of West Virginia, Inc.	Ruffner Mine
1998	Evergreen Mining Co.	Cowen Surface Mine & Complex
1999	Kingston Mining, Inc.	Glen Alum Mine
2000	Mingo Logan Coal Co.	Mountaineer Mine
2001	Simmons Fork Mining, Inc.	Simmons Fork Surface Mine
2002	Consolidation Coal Co.	Blacksville No. 2
2003	Consolidation Coal Co.	Robinson Run No. 95 Mine
2004	Fola Coal Co., Inc.	Peach Orchard Plant
2005	Eastern Associated Coal Corp.	Federal No. 2
2006	Fola Coal Co., Inc.	Surface Mine No. 1
2007	Consolidation Coal Co.	Robinson Run Mine
2008	Phoenix Coal-Mac Mining, Inc.	Holden No. 22 Surface
2009	Simmons Fork Mining, Inc.	Ewing Fork No. 1
2010	Phoenix Coal-Mac Mining, Inc.	Holden No. 22 Surface
2011	Fola Coal Co., Inc.	Surface Mine No. 1
2012	Elk Run Coal Co. dba Republic Energy	Republic Energy Mine
2013	Phoenix Coal-Mac Mining, Inc.	Holden No. 22 Surface
2014	Catenary Coal Company	Samples Mine
2015	Phoenix Coal-Mac Mining, Inc.	Holden No. 22 Surface
2016	Phoenix Coal-Mac Mining, Inc.	Holden No. 22 Surface
	Elk Run Coal Co. dba Republic Energy	Republic Energy Mine
2017	Marfork Coal Company, Inc.	Workman Surface
2018	Coal Mac LLC	Holden No. 22 Surface & Plant Complex

### Eustace E. Frederick Milestones of Safety Award Winners 2008 - 2018

2008	Consolidation Coal Co.	Blacksville No. 2 Mine
2009	Mingo Logan Coal Co.	Mountaineer II Mine
2010	Consolidation Coal Co.	Shoemaker Mine
2011	Consolidation Coal Co.	Robinson Run No. 95 Mine
2012	McElroy Coal Company	McElroy Mine
2013	Rockspring Development, Inc.	Camp Creek Mine No. 1
	Mingo Logan Coal Co.	Mountaineer II Mine
2014	Murray American Energy, Inc.	Harrison County Coal Mine
	Consolidation Coal Co.	Robinson Run No. 95 Mine
2015	ACI Tygart Valley	Leer Mine
	Murray American Energy, Inc.	Harrison County Coal Mine
2016	Wolf Run Mining Company	Sentinel Mine
2017	ACI Tygart Valley	Leer Mine
2018	Tunnel Ridge LLC	Tunnel Ridge Mine/Prep Plant Complex
	ACI Tygart Valley	Leer Mine

## 2018 HOLMES SAFETY AWARD WINNERS

### UNDERGROUND OPERATIONS

1-25 employees.....R.S. Mining, Inc - Caretta #3 Mine  
26-49 employees.....C.K. Coal Corporation - Mine No. 5  
50-75 employees.....Brooks Run South Mining, LLC - Wyoming No. 2  
76-125 employees.....Araoma Coal Company, LLC - Aracoma Alma No. 1  
126-200 employees.....Greenbrier Minerals, LLC - Lower War Eagle Mine  
200 + employees.....Ohio County Coal Company - Ohio County Mine

### SURFACE OPERATIONS

1-10 employees.....Little Seam Mining Company, Inc - Newhall Surface Mine #2  
11-20 employees.....Extra Energy, Inc. - Low Gap Surface Mine  
21-35 employees.....Lexington Coal Company, LLC - North Surface Mine  
36-49 employees.....Greenbrier Minerals, LLC - Kuhn Ridge Surface  
50-75 employees.....Panther Creek Mining, LLC - Samples Mine

### PREPARATION PLANTS / COAL HANDLING FACILITIES

1-10 employees.....ERP Environmental Fund Inc. - 79 Beth Station Plant  
11-20 employees.....Alex Energy, Inc. - Marmet Dock  
21-35 employees.....Pocahontas Coal Company, LLC - Affinity Prep Plant  
36-49 employees.....Blue Creek Mining, LLC - Blue Creek Prep  
50-75 employees.....Marfork Coal Company, LLC - Marfork Processing

### QUARRY OPERATIONS

1-10 employees.....Appalachian Aggregates, LLC - Mill Point Quarry  
11-20 employees.....R.B.S., Inc. - Greystone Quarry  
21-35 employees.....J.F. Allen Company - Aggregates Quarry  
36-49 employees.....Decker's Creek Limestone, Co. - Decker's Creek Mine

### SPECIAL RECOGNITION TIPPLE/PREP PLANT

1 - 10 employees.....Republic Energy, LLC - Pax Load Out

### INDEPENDENT CONTRACTORS

Preston Contractors  
B. & J. Trucking  
Raw Resources, LLC  
Nelson Brothers, LLC

# CERTIFICATIONS AND EXAMINATIONS





**West Virginia Office of Miners' Health Safety and Training**

**Regional Certification Examination Schedule and Fees**

CERTIFICATION EXAMINATION	REGION ONE WESTOVER 304-285-3268	REGION TWO WELCH 304-436-8421	REGION THREE DANVILLE 304-369-7823	REGION FOUR OAK HILL 304-469-8100	EXAMINATION FEE	APPLICATION FORM
Surface Apprentice	Monday - Friday	Monday, Tuesday	Tuesday	Monday - Friday	\$10	No Form - <a href="#">Training Class Required</a>
Surface Miner	Monday - Friday	Monday, Tuesday	Wednesday	Monday - Friday	\$10	<a href="#">Miner Experience Document</a>
Underground Apprentice	Monday - Friday	Monday, Tuesday	Monday	Monday - Friday	\$10	No Form - <a href="#">Training Class Required</a>
Underground Miner	Monday - Friday	Monday, Tuesday	Wednesday	Monday - Friday	\$10	<a href="#">Miner Experience Document</a>
Shot Firer	First Friday of the Month	By Appointment	Thursday	By Appointment	\$10	<a href="#">Shot Firer Form</a>
Gas Testing	Monday - Friday	By Appointment	By Appointment	By Appointment	\$10	<a href="#">Gas Testing Form</a>
Belt Examiner	First Friday of the Month	By Appointment	Thursday	By Appointment	\$10	<a href="#">Belt Examiner Form</a>
Coal Truck Driver	Monday - Friday	Monday, Tuesday	Tuesday	Monday - Friday	\$10	<a href="#">Coal Truck Driver Form</a>
Electrical Apprentice	By Appointment	3rd Friday	3rd Friday	By Appointment	\$10	<a href="#">Apprentice Electrician Application</a>
Electrician	By Appointment	3rd Friday	3rd Friday	By Appointment	\$15	<a href="#">Electrician Application</a>
Mine Foreman	By Appointment	By Appointment	By Appointment	By Appointment	\$35	<a href="#">Underground Surface</a>
Underground Mine Foreman Upgrade	No Examination Complete <a href="#">form</a> and mail check or money order to: Attn: Mine Foreman Examiner WV Office of MHST 14 Commerce Drive - Suite 2 Westover, WV 26501	Same	Same	Same	\$10	<a href="#">Underground Mine Foreman Certification Change Form</a>
Surface Mine Foreman Upgrade	No Examination Complete <a href="#">form</a> and mail check or money order to: Attn: Mine Foreman Examiner WV Office of MHST 14 Commerce Drive - Suite 2 Westover, WV 26501	Same	Same	Same	\$10	<a href="#">Surface Mine Foreman Certification Change Form</a>
Mine Foreman - Reciprocity	Monday - Friday	By Appointment	9am Friday	By Appointment	\$35	<a href="#">Underground Surface</a>
Surface Construction Supervisor	No Examination Complete <a href="#">form</a> and mail check or money order to: Attn: Mine Foreman Examiner WV Office of MHST 14 Commerce Drive - Suite 2 Westover, WV 26501	Same	Same	Same	\$10	<a href="#">Surface Construction Supervisor Form</a>
Mine Rescue Instructor	Contact Jim Hodges at 304-469-8100 or email <a href="mailto:James.H.Hodges@wv.gov">James.H.Hodges@wv.gov</a>	Same	Same	Same	\$35	<a href="#">Mine Rescue Instructor Form</a>
Mine Rescue Team Member	By Appointment	By Appointment	By Appointment	By Appointment	\$10	

<b>40 Hour Instructor</b>	No Examination Complete <a href="#">form</a> and mail check or money order to: Attn: Harrison Stollings WV Office of MHST 137 Peach Court - Suite 2 Danville, WV 25053	Same	Same	Same	\$10	<a href="#">40 Hour Instructor Form</a>
<b>80 Hour Instructor</b>	No Examination Complete <a href="#">form</a> and mail check or money order to: Attn: Harrison Stollings WV Office of MHST 137 Peach Court - Suite 2 Danville, WV 25053	Same	Same	Same	\$10	<a href="#">80 Hour Instructor Form</a>
<b>Certified Diesel Instructor</b>	Contact Randy Bell at 304-469-8100 or email <a href="mailto:Randy.S.Bell@wv.gov">Randy.S.Bell@wv.gov</a>	Same	Same	Same	\$150	<a href="#">Diesel Instructor Form</a>

**West Virginia Office of Miners' Health, Safety and Training**  
**MINER CERTIFICATION ACTIONS - 2018**

	Examinations Passed	Examinations Failed	Examinations Administered	Reciprocity Issued	Duplicates Issued	Total Certifications Issued
Certified Electrician					8	8
Apprentice Electrician	248		248		14	262
Coal Truck Driver	186	31	217		74	260
Surface Apprentice	1,169	42	1,211		536	1,705
Underground Apprentice	905	114	1,019		638	1,543
Underground Coal Miner	509	132	641	258	454	1,170
Surface Coal Miner	386	25	411	285	283	928
Shot Firer Certificate	50	1	51		16	66
Underground Mine Foreman	249	2	251	44	70	353
Asst. Underground Mine Foreman	64		64	2	34	100
Surface Mine Foreman	53		53	46	29	125
Asst. Surface Mine Foreman	2		2			2
Shaft and Slope Superintendent	3		3			3
Shaft & Slope Examiner Foreman	3		3			3
Surface Construction Supervisor	26		26		14	40
Mine Rescue Team Member	37		37		9	46
Gas-Testing Instructor	54		54		10	64
Shaft & Slope Shot Firer	10		10			10
Belt Examiner	18	5	23		5	23
Mine-Rescue Instructor	7		7		3	10
40-Hour Instructor	16		16		6	22
80-Hour Instructor	27		27		5	32
Certified Electrician, Low/Medium/High	96		96	47	45	184
Gas Test Instr. - Const., Sh/SI Super.	2		2			2
Qualified Diesel Instructor	22		22		3	25
Qualified Clearing Crew	114		114		20	134
Cont. Ed. for Ug. MF Instr.	18		18		7	25
Safety Sensitive Personnel	2,124		2,124		245	2,369
EMT-Mining	319	1	320	94	53	460
EMT-Mining Instructor	43		43	6	2	51
<b>TOTALS</b>	<b>6,760</b>	<b>353</b>	<b>7,113</b>	<b>782</b>	<b>2,583</b>	<b>10,025</b>



## CERTIFICATES ISSUED - 2018

	REGIONAL OFFICE					
	CHARLESTON	REGION 1	REGION 2	REGION 3	REGION 4	TOTAL
Apprentice Electrician:	3	115	37	41	66	262
Truck Driver:	4	89	45	52	70	260
Apprentice Surface Miner:		44	419	605	637	1,705
Apprentice Underground Miner:		698	213	333	299	1,543
Underground Miner:	17	547	133	317	156	1,170
Surface Miner:	15	27	255	410	221	928
Shot Firer:	2	48	2	3	11	66
Underground Mine Foreman:	2	135	48	93	75	353
Asst. Underground Mine Foreman:	1	43	12	18	26	100
Surface Mine Foreman:	4	1	19	62	39	125
Asst. Surface Mine Foreman:				2		2
Shaft/Slope Superintendent				2	1	3
Shaft/Slope Examiner Foreman:		2	1			3
Surface Construction Super:		28	3	2	7	40
Mine Rescue:		20	2	18	6	46
Gas Tester:		27	5	11	21	64
Shaft/Slope Shot Firer:		6	1	2	1	10
Belt Examiner:		12		10	1	23
Mine Rescue Instructor:	1	4		3	2	10
40-Hour Instructor:		5		10	7	22
80-Hour Instructor:		13	2	11	6	32
Electrician:		87	8	63	34	192
Gas Test Inst.; Cnst., Sh/SI Super:			1	1		2
Qualified Diesel Instructor:		9			16	25
Qualified Clearing Crew:	1	6	35	52	40	134
Qualified Person, Electrical:						
Cont. Ed. for Ug. MF Instr.:		8	1	6	10	25
Safety Sensitive Personnel:	243	1,247	136	313	430	2,369
EMT - Mining	3	55	67	221	114	460
EMT - Mining Instructor		7	10	24	10	51
<b>Total Certifications Issued:</b>	<b>296</b>	<b>3,283</b>	<b>1,455</b>	<b>2,685</b>	<b>2,306</b>	<b>10,025</b>
<b>Tests Administered:</b>	<b>219</b>	<b>2,627</b>	<b>1,138</b>	<b>1,550</b>	<b>1,577</b>	<b>7,111</b>
<b>Duplicates Issued:</b>	<b>76</b>	<b>755</b>	<b>227</b>	<b>803</b>	<b>722</b>	<b>2,583</b>
<b>Reciprocity Certs. Issued:</b>	<b>1</b>	<b>172</b>	<b>132</b>	<b>459</b>	<b>18</b>	<b>782</b>
<b>Certifications Revoked:</b>	<b>12</b>	<b>97</b>	<b>115</b>	<b>191</b>	<b>194</b>	<b>609</b>

Each certification type includes duplicate and reciprocity certifications issued for that type.

# CERTIFICATIONS ISSUED IN 2018

CERTIFICATION TYPE	JAN	FEB	MAR	APR	MAY	JUN	JUL	AUG	SEP	OCT	NOV	DEC	TOT
Apprentice Electrician:	19	30	13	10	22	20	22	18	21	26	31	30	262
Truck Driver:	23	17	18	25	23	15	21	21	38	32	12	15	260
Apprentice Surface Miner:	109	145	158	156	153	142	147	178	136	136	136	109	1,705
Apprentice Underground Miner:	119	116	134	117	129	139	133	165	118	145	103	125	1,543
Underground Miner:	151	117	97	110	80	74	90	103	82	97	81	88	1,170
Surface Miner:	96	79	84	79	70	84	107	83	61	80	58	47	928
Shot Firer:	5	1	2	4	21	10	4	6	4	4	2	3	66
Underground Mine Foreman:	17	24	50	28	26	45	36	20	29	28	25	25	353
Asst. Underground Mine Foreman:	2	3	19	11	11	7	13	3	10	7	8	6	100
Surface Mine Foreman:	14	8	16	12	7	11	7	5	11	4	24	6	125
Asst. Surface Mine Foreman:						1					1		2
Shaft/Slope Superintendent:		1					1		1				3
Shaft/Slope Examiner Foreman:								2	1				3
Surface Construction Super:	2	9	2	2	2	6	2	10	2	3		2	40
Mine Rescue:		1	16	8	3	1	5	1	3	1	5	2	46
Gas Tester:	23	6	13	5	3		2	3	1	2	4	2	64
Shaft/Slope Shot Firer:		1					2	2	2	1	2		10
Belt Examiner:	2	1		7	2	3	2	1	2	2	2	1	23
Mine Rescue Instructor:			5					1	1	1	1	2	10
40-Hour Instructor:		1	3	3	4		1	1	3	2	2	2	22
80-Hour Instructor:	3		3	3	3	3	4		3	3	3	4	32
Gas Test Instr. - Const., Sh/SI:	1										1		2
Qualified Diesel Instructor:			8				1	8	4	4			25
Qualified Clearing Crew:	10	16	32	5	8	3	9	15	1	9	5	21	134
Cont. Ed. for Ug. MF Instr.:	4	3				2	3	3	2	5	2	1	25
Qualified Person - Electrical:													
Electrician:	1	7	15	25	23	8	12	7	24	18	38	14	192
Safety Sensitive Personnel:	175	187	170	178	239	178	219	273	156	228	205	161	2,369
EIMT-Mining:	27	41	41	13	14	74	33	20	49	51	64	33	460
EIMT-Mining Instructor:	4	3	3	1	2	6	1		2	12	12	5	51
<b>Total Certifications Issued:</b>	<b>807</b>	<b>817</b>	<b>902</b>	<b>800</b>	<b>845</b>	<b>832</b>	<b>877</b>	<b>949</b>	<b>766</b>	<b>899</b>	<b>827</b>	<b>704</b>	<b>10,025</b>

Tests Administered:	529	542	609	557	574	572	621	755	574	666	583	529	7,111
---------------------	-----	-----	-----	-----	-----	-----	-----	-----	-----	-----	-----	-----	-------

Duplicates Issued:	237	232	243	222	242	232	226	168	172	211	222	176	2,583
--------------------	-----	-----	-----	-----	-----	-----	-----	-----	-----	-----	-----	-----	-------

Reciprocity Certs. Issued:	102	81	81	64	63	57	63	81	57	53	48	32	782
----------------------------	-----	----	----	----	----	----	----	----	----	----	----	----	-----

## Mining Certifications Revoked in 2018

Type of Revocation	Certification Description	Number
<b>Unclassified</b>	Coal Truck Driver	1
	Surface Apprentice	1
	Underground Coal Miner	2
	Surface Coal Miner	1
		<b>5</b>
<b>Temporary</b>	Apprentice Electrician	9
	Coal Truck Driver	17
	Surface Apprentice	93
	Underground Apprentice	129
	Underground Coal Miner	110
	Surface Coal Miner	57
	Shot Firer Certificate	3
	Underground Mine Foreman	6
	Asst. Underground Mine Foreman	10
	Surface Mine Foreman	4
	Surface Construction Supervisor	2
	Mine Rescue Team Member	1
	Gas-Testing Instructor	1
	Belt Examiner	9
	Certified Electrician, Low/Medium/High	2
	Qualified Clearing Crew	6
	Safety Sensitive Personnel	37
	EMT-Mining	5
	<b>501</b>	
<b>Out-of-State Substance Abuse</b>	Coal Truck Driver	1
	Surface Apprentice	2
	Underground Apprentice	1
	Underground Coal Miner	4
	Surface Coal Miner	3
	Underground Mine Foreman	1
	<b>12</b>	
<b>Surrendered</b>	Underground Mine Foreman	1
	Certified Electrician, Low/Medium/High	1
	<b>2</b>	
<b>Permanent</b>	Surface Apprentice	1
	Underground Coal Miner	2
	Surface Coal Miner	1
	<b>4</b>	
<b>Total Revocations</b>		<b>524</b>
<b>Revoked, Since Restored</b>	Apprentice Electrician	4
	Coal Truck Driver	3
	Surface Apprentice	17
	Underground Apprentice	21
	Underground Coal Miner	20
	Surface Coal Miner	8
	Underground Mine Foreman	4
	Asst. Underground Mine Foreman	1
	Gas-Testing Instructor	1
	40-Hour Instructor	1
	80-Hour Instructor	1
	Certified Electrician, Low/Medium/High	4
	Safety Sensitive Personnel	2
EMT-Mining	1	
	<b>88</b>	
<b>Total Actions</b>		<b>612</b>

# PERMITS AND APPROVALS



**WEST VIRGINIA  
OFFICE of MINERS' HEALTH SAFETY and TRAINING**

**2018 PERMITTING ACTIONS**

**Permit Approvals**

	Type of Approval	Issued	Closed	Total
DMM-60	Underground	16	13	29
DMM-60B	Underground Production Contractor	4	2	6
DMM-60	Surface	21	20	41
DMM-60B	Surface Production Contractor	17	15	32
	Coal Loadout ID's	12	20	32
DMM-60C	Independent Contractor Permits	140	54	194
	Quarry Operations	0	0	0
<b>TOTAL</b>		<b>210</b>	<b>124</b>	<b>334</b>

**Extension of Mine Opening Approvals**

**1,705**

**Site Specific Permits**

	Type of Permit	Issued
DMM-57	Approved Inactive Status:	45
DMM-61	General Permit:	87
DMM-62	Multiple Shooting Permit:	8
DMM-63	Permit To Stop the Fan:	
DMM-64	Solid Shooting Permit:	
DMM-65	Permit To Use Propane Gas In Making Permanent Cable Splices:	
DMM-66	Multiple Shooting In Coal Only:	
DMM-67	Permit To Surface Mine Within 500 Feet of Underground Mine:	14
DMM-68	Approval To Discharge Into Underground Mine:	
DMM-70	Waiver Of Telephone Service of Communication Facility:	
DMM-71	Waiver Of the Use of an A.R.T.S.:	
DMM-72	Waiver Of Back-Up Communication System:	5
DMM-73	Waiver For Ground Monitor System - A.C.:	12
DMM-74	Waiver For Ground Monitor System - D.C.:	12
	Unclassified:	
Pillar	Permit To Drill Oil Or Gas Well Through Mines:	280
<b>TOTAL SITE SPECIFIC PERMITS</b>		<b>463</b>

**GRAND TOTAL PERMITTING ACTIONS**

**2,502**

## 2018 PERMITTING ACTIONS BY REGION

### Permit Approvals

OFFICE	UNDERGROUND	UNDERGROUND 60B	SURFACE	SURFACE 60B	COAL HANDLING FACILITIES	INDEPENDENT CONTRAC.	PILLAR PLANS	EXTENSIONS	QUARRY OPER.	SITE SPECIFIC PERMITS	TOTALS
Westover	2			2				32		2	38
Welch	4	2	4	1				76		40	127
Danville	8	2	11	1		11		120		25	178
Oak Hill	2		6	13		1		112		65	199
Charleston					140		280	1,365		51	1,836
<b>TOTAL</b>	<b>16</b>	<b>4</b>	<b>21</b>	<b>17</b>	<b>140</b>	<b>12</b>	<b>280</b>	<b>1,705</b>	<b>0</b>	<b>183</b>	<b>2,378</b>

## UNDERGROUND MINE PERMITS ISSUED - 2018

County	Company	Mine	Permit	Issued Date
LOGAN	RAMACO RESOURCES, LLC	NO. 2 GAS	U00500115	1/12/2018
LOGAN	LEXINGTON COAL COMPANY, LLC	MINE NO.6	U00502791E	5/1/2018
LOGAN	LEXINGTON COAL COMPANY, LLC	HATFIELD ENERGY	U00502194A	5/1/2018
LOGAN	LEXINGTON COAL COMPANY, LLC	MOUNTAINEER ALMA A	U00503897C	5/11/2018
LOGAN	GREENBRIER MINERALS, LLC	ELK LICK CHILTON #1	U00500109	11/8/2018
LOGAN	SELAH CORPORATION	MINE NO. 4	U0500109-A	12/28/2018
MCDOWELL	FOUR POLE MINING, LLC.	LOWER WAR EAGLE NO.1	U00300516	1/12/2018
MCDOWELL	LO DOWN ENERGY, INC.	NO. 32 MINE	U401295E-A	1/31/2018
MCDOWELL	PURE ENERGY COAL, LLC	SEWELL NO. 1 MINE	U00400206C	1/31/2018
MCDOWELL	RAYCO, LLC	MINE NO.2	U0300516-A	8/2/2018
MINGO	SOUTHEASTERN LAND, LLC	NORTHERN MINGO NO. 2	U505789-AD	2/20/2018
MINGO	SOUTHEASTERN LAND, LLC	NORTHERN MINGO NO. 1	U00505789D	2/20/2018
MINGO	SOUTHEASTERN LAND, LLC	SPRUCE CREEK MINE	U00005785D	2/26/2018
MINGO	JET COAL COMPANY INC	NO. 8	U0500204-A	4/16/2018
RALEIGH	MARFORK COAL COMPANY, LLC	BLACK EAGLE MINE	U00300118	12/21/2018
RANDOLPH	CARTER ROAG COAL COMPANY	BEECH MOUNTAIN MINE	U00201408	7/19/2018
RANDOLPH	RED BONE MINING COMPANY	BEECH MTN. DEEP MINE	U0201408-A	7/23/2018
WEBSTER	RAW COAL MINING COMPANY, INC.	SUMPTER DEEP MINE	U00200609A	12/21/2018
WYOMING	ROAD FORK DEVELOPMENT CO., LLC	KEPLER SEWELL	U00400208A	9/20/2018
WYOMING	ROCKWELL MINING, LLC	FLYING EAGLE MINE	U00300712	12/12/2018

## SURFACE MINE PERMITS ISSUED - 2018

County	Company	Mine	Permit	Issued Date
BOONE	LEXINGTON COAL COMPANY, LLC	RED CEDAR SURFACE	S00503097B	5/11/2018
BOONE	LEXINGTON COAL COMPANY, LLC	WEST CAZY SURFACE	S00503195B	5/11/2018
BOONE	LEXINGTON COAL COMPANY, LLC	MINE NO. 6	S00504090A	9/14/2018
BOONE	LEXINGTON COAL COMPANY, LLC	MINE NO. 6A	S00500812A	9/14/2018
BOONE	RAVEN CREST CONTRACTING, LLC	BOONE NORTH NO. 1	S00501701B	11/26/2018
FAYETTE	RESOURCES LIMITED, LLC	FRASURE CK/TAYLOR BR	S0301601-A	3/20/2018
FAYETTE	BUNDY AUGER MINING, INC.	SHM46 HIGHWALL MINER	S0301601-B	3/30/2018
FAYETTE	BUNDY AUGER MINING, INC.	SHM46 HIGHWALL MINER	S0301601-C	3/30/2018
FAYETTE	AMERICAN MINING GROUP, LLC	SPRING DALE SURFACE	S00300614	10/16/2018
GREENBRIER	BLACK HAWK MINING, INC	SEWELL VALLEY #1MINE	S0302013-B	4/12/2018
GREENBRIER	DENALI ENERGY GROUP, LLC	SEWELL VALLEY 2 MINE	S0301114-B	12/11/2018
KANAWHA	DENALI ENERGY GROUP, LLC	EMPIRE SURFACE MINE	S300599C-A	4/30/2018
LOGAN	EAGLE CREEK MINING, LLC	EAGLE CREEK NO. 11	S501396A-A	3/23/2018
LOGAN	MEGA HIGHWALL MINING, LLC	TONEY FORK SURFACE	S503395C-A	3/30/2018
LOGAN	GREENBRIER MINERALS, LLC	NORTH FORK WINIFREDE	S00500417	11/1/2018
LOGAN	GREENBRIER MINERALS, LLC	ELCLICK SURFACE MINE	S00501410	11/8/2018
LOGAN	CONDOR HOLDINGS LLC	CONDOR NO. 1 MINE	S00500502A	12/4/2018
MCDOWELL	GME MINING & RECLAMATION, INC.	ATWELL BRANCH SUR.	S00401711A	7/2/2018
MCDOWELL	ONYX ENERGY, LLC	WINDMILL GAP SUR.MN.	S00400310A	7/6/2018
MCDOWELL	ONYX ENERGY, LLC	WINDMILL GAP HAULRD.	O00401410A	7/6/2018
MCDOWELL	EXTRA ENERGY, INC.	BLUE EAGLE HAULROAD	O00093-83	12/27/2018
MCDOWELL	EXTRA ENERGY, INC.	BLUE EAGLE SUR. MINE	S00303412	12/27/2018
MARION	Black Hawk Mining, Inc.	Barrackville Refuse	O0100399-H	8/6/2018
MINGO	LEXINGTON COAL COMPANY, LLC	PREMIUM SURFACE NO.2	S00502099B	5/1/2018
MINGO	LEXINGTON COAL COMPANY, LLC	PREMIUM SURFACE NO.3	S00400400B	5/1/2018
MONONGALIA	BLACK HAWK MINING, INC.	3166	SQ201108-A	1/12/2018
NICHOLAS	QUINWOOD COAL COMPANY, LLC	GRASSY SURFACE MINE 1	S00300317	3/26/2018
NICHOLAS	BUNDY AUGER MINING, INC.	SHMO6 HIGHWALL MINER	S0300317-A	4/13/2018
NICHOLAS	COAL CREEK ENERGY, LLC	PEERLESS NO. 1 SUR.	S00301611A	10/24/2018
NICHOLAS	QUINWOOD COAL COMPANY, LLC	HOMINY SURFACE 1	S00300218	12/7/2018
NICHOLAS	HARLOWE MIA MINING CORP.	HOMINY SURFACE NO 1	S0300218-A	12/10/2018
RALEIGH	BUNDY AUGER MINING, INC.	BAM 7 AUGER DF HWM 2	S0301013-C	1/9/2018
RALEIGH	BUNDY AUGER MINING, INC	BAM 7 AUGER	S0300106-A	1/9/2018
RALEIGH	REPUBLIC ENERGY, LLC	WORKMAN CK/COLLINSFK	S00300208A	4/5/2018
RALEIGH	COMMONWEALTH MINING, LLC	DEVILS FORK HWM N.2	S0301013-B	5/9/2018
RALEIGH	BLACK WATER INC.	BLACK AUGER #1	S302203A-C	6/8/2018
RALEIGH	BLACK WATER, INC	BLACK WATER #1	S0301013-D	6/8/2018
WEBSTER	BROOKS RUN MINING CO., LLC	BRANDY STATION MINE	S00200205	7/26/2018



# INDEPENDENT CONTRACTORS

## 2018 Permitting Actions

	Issued	Closed	Extensions Issued	Total
January	15	11	988	1014
February	15	4	125	144
March	14	3	68	85
April	12	1	17	30
May	14	8	8	30
June	9	5	1	15
July	7	8		15
August	13	5		18
September	4	1		5
October	18	2		20
November	14	4		18
December	5	2		7
<b>Total</b>	<b>140</b>	<b>54</b>	<b>1,365</b>	<b>1,559</b>

**COMPREHENSIVE MINE SAFETY PROGRAMS  
INITIALLY APPROVED IN 2018**

REGIONAL OFFICES					
TYPE OF FACILITY	Region 1	Region 2	Region 3	Region 4	TOTAL
UNDERGROUND	2	3	5	1	11
SURFACE	1	4	4	14	23
COAL HANDLING			7	2	9
CONTRACTOR	45	27	11	17	100
<b>TOTAL</b>	<b>48</b>	<b>34</b>	<b>27</b>	<b>34</b>	<b>143</b>

# STATISTICAL SECTION



# ACCIDENTS AND INJURIES



## 2018 STATEWIDE SUMMARY OF INJURIES

	Deep	Surface	Quarry	Tipple	Total
<b>Statewide Frequency Rate</b>	3.48	1.66	1.33		3.07
<b>Number of No-Lost-Time Injuries</b>	198	23	6	23	250
<b>Number of Lost-Time Injuries</b>	410	57	8	25	500
<b>Number of Fatalities</b>	2	2	0	0	4
<b>Total Number of Injuries</b>	610	82	14	48	754

## 2018 LOST-TIME INJURIES BY DEGREE OF SEVERITY

	Deep	Surface	Quarry	Tipple	Total
<b>Death</b>	2	2	0	0	4
<b>Permanent Disability</b>	0	0	0	0	0
<b>Days Away From Work Only</b>	313	40	6	17	376
<b>Days Away / Restricted Act.</b>	94	16	2	7	119
<b>Days of Restricted Act.</b>	44	3	2	6	55
<b>No Death, Days Away, Restrict.</b>	152	19	4	18	193
<b>Occ. Illness, None of Above</b>	0	0	0	0	0
<b>Fatal / Nonfatal, Nat. Causes</b>	0	0	0	0	0
<b>Fatal / Nonfatal, Nonemployees</b>	0	0	0	0	0
<b>All Other Cases Incl 1st Aid</b>	0	0	0	0	0

## 2018 LOST-TIME INJURIES BY LOCATION

Underground	
<b>Vertical Shaft</b>	3
<b>Slope</b>	3
<b>Face</b>	158
<b>Intersection</b>	62
<b>UG Shop or Office</b>	2
<b>Other UG Location</b>	206

Surface	
<b>Independent Shops</b>	1
<b>Surface Area of UG Mine</b>	2
<b>Strip or Open Pit Mine</b>	81
<b>Tipple, Prep. Plant, Etc.</b>	48
<b>Surface Auger Operation</b>	5
<b>Culm Bank or Refuse Pile</b>	2
<b>Dredge Mining</b>	0
<b>Office Facilities</b>	0
<b>Other Surface Location</b>	3

### 2018 LOST-TIME INJURIES BY ACTIVITY

	Deep	Surface	Quarry	Tipple	Total
Reaching, Lifting, Pushing, Bending, Pulling	114	15	3	8	140
Stumbling, Tripping, Falling, Slipping	128	23	3	15	169
Machinery	51	7	2	6	66
Haulage	41	13	2		56
Handling Materials	40	2	1	2	45
Struck by Falling or Flying Object	68	8	2	9	87
Striking an Object	18	0	0	0	18
Fall of Roof	72	0	0	0	72
Fall of Face or Rib	15	0	0	0	15
Fall of Highwall or Spoil	0	0	0	0	0
Working with Hand Tools	34	6	0	6	46
Burns and Smoke Inhalation	6	0	0	0	6
Foreign Object in Eye or Other Part of Body	17	4	1	1	23
Ignition or Explosion	0	0	0	0	0
Miscellaneous	4	2	0	1	7

### 2018 LOST-TIME INJURIES BY OCCUPATION

	Deep	Surface	Quarry	Tipple	Total
Supervisor/Technical Personnel	60	5	0	2	67
Mining Machinery Operator	36	4	1	0	41
Roof Bolter	107	0	0	0	107
Face Equipment Operator	79	3	0	0	82
Maintenance Personnel	89	35	3	17	144
General Laborer, Etc.	185	5	5	9	204
Outby Equipment Operator	19	0	0	0	19
Surface Employee	8	21	3	11	43
Tipple, Prep Palnt Personnel	0	0	0	0	0
All Others	20	7	0	2	29

## 2018 LOST-TIME INJURIES BY UNDERGROUND MINING METHOD

<b>Longwall</b>	129
<b>Shortwall</b>	0
<b>Conventional</b>	0
<b>Undefined</b>	80
<b>Continuous</b>	68
<b>Other Methods</b>	2

## 2018 LOST-TIME INJURIES BY TOTAL MINING EXPERIENCE

	<b>Deep</b>	<b>Surface</b>	<b>Quarry</b>	<b>Tipple</b>	<b>Total</b>
Less Than 1 Year:	38	12	3	2	55
1 To 3 Years:	34	5	5	3	47
3.1 To 5 Years:	48	5	1	2	56
5.1 To 10 Years:	206	13	2	15	236
10.1 To 15 Years:	135	16	0	11	162
15.1 To 20 Years:	60	8	1	6	75
20.1 To 25 Years:	20	8	1	4	33
25.1 To 30 Years:	19	5	1	4	29
Greater Than 30 Years:	47	8	0	1	56

## 2018 Fatal Mining Accidents

- (1) February 6, 2018 Wolf Run Mining, LLC, Sentinel Mine (U00001583D) Barbour County, WV.
  - Victim was fatally injured while attempting to clean the scrubber system on a Joy continuous miner on February 6, 2018. The victim was positioned between the left rib, barrier side and the Joy continuous miner, located in No. 1 entry, No. 3 section. While preparations were being made to clean the scrubber system a rib roll dislodged from the coal rib with the largest portion of the rib roll striking the victim causing fatal injuries.
- (2) February 21, 2018 Bundy Auger Mining, Inc. (S0301013-A), a production contractor for Pocahontas Coal Company, LLC, Devils Fork high wall Miner #2 (S00301013) Raleigh County, WV.
  - The victim was performing electrical work in the high voltage on-board transformer enclosure on the rear of the #52 Highwall Miner. The victim was not a certified person/certified electrician and the power was not de-energized from the transformer cabinet nor was it properly locked out and suitably tagged by a qualified person/certified electrician. The victim apparently came in contact with the line side of the high voltage switch located in the transformer cabinet which resulted in a fatal electrocution.
- (3) June 5, 2018 Carter Roag Coal Company, Morgan Camp Mine (U00201297) Randolph County, WV.
  - Evidence indicates that the victim was traveling towards the surface on the No. 788 Wallace personnel carrier at 2 <sup>3</sup>/<sub>4</sub> block in the No. 4 entry, the personnel carrier struck the bottom section of a Heintzmann screw jack. Evidence indicated that the jack was lying on the mine floor and had been dislodged from its original position. The victim received blunt force injuries of the head when the jack was forced/propelled upward and struck the victim.
- (4) October 17, 2018 Princess Polly Anna & JCT Enterprises LLC, Surface Mine #1 (S00300212) Greenbrier County, WV.
  - The victim received fatal injuries when they were struck by a section of auger steel being installed in the belly pan of the Salem 1500B auger machine while employed as an auger helper.



## WV MINE DISASTERS 1884 to Present

DATE	COMPANY	MINE	LOCATION	NATURE OF ACCIDENT	NUMBER OF VICTIMS
JAN. 21, 1886	ORREL COAL COMPANY	MT. BROOK	NEWBURG	EXPLOSION	39
NOV. 20, 1894	BLANCH COAL CO.	BLANCH	STANDARD	EXPLOSION	8
MAR. 06, 1900	RED ASH COAL COMPANY	RED ASH	RED ASH	EXPLOSION	46
NOV. 02, 1900	SO. COAL & TRANSPORTATION CO.	BERRYBURG	BERRYBURG	POWDER EXPL	15
MAY. 15, 1901	GEORGE'S CREEK COAL & IRON CO.	CHATHAM	FARMINGTON	EXPLOSION	10
SEP. 15, 1902	ALGOMA COAL AND COKE	ALGOMA NO. 7	ALGOMA	EXPLOSION	17
SEP. 22, 1902	NEW CENTRAL COAL CO.	STAFFORD	STAFFORD	EXPLOSION	6
FEB. 26, 1905	GRAPEVINE COAL CO.	GRAPEVINE	WILCOE	EXPLOSION	7
MAR. 19, 1905	NEW RIVER SMOKELESS COAL CO.	RUSHRUN/REDASH	RED ASH	EXPLOSION	24
APR. 20, 1905	CABIN CREEK MINING CO.	CABIN CREEK	KAYFORD	POWDER EXPL	6
JUL. 05, 1905	TIDEWATER COAL & COKE CO.	TIDEWATER	VIVIAN	EXPLOSION	5
NOV. 04, 1905	TIDEWATER COAL & COKE CO.	TIDEWATER	VIVIAN	EXPLOSION	7
DEC. 04, 1905	CARDIFF COAL CO.	HORTON	CABIN CREEK	MINE FIRE	7
JAN. 04, 1906	COALDALE COAL & COKE CO.	COALDALE	COALDALE	EXPLOSION	22
JAN. 18, 1906	DETROIT & KANAWHA COAL CO.	DETROIT	PAINT CREEK	EXPLOSION	18
FEB. 08, 1906	STUART COLLIERY CO.	PARRAL	PARRAL	EXPLOSION	23
MAR. 22, 1906	CENTURY COAL CO.	CENTURY	CENTURY	EXPLOSION	23
DEC. 14, 1906	PULASKI IRON CO.	PULASKI	ECKMAN	POWDER EXPL	6*
JAN. 26, 1907	LORENTZ	LORENTZ	PENCO	POWDER EXPL	12
JAN. 29, 1907	STUART COLLIERY CO.	STUART	STUART	EXPLOSION	85
FEB. 04, 1907	DAVIS COAL & COKE CO.	THOMAS	THOMAS	EXPLOSION	25
MAY. 1., 1907	WHITE OAK FUEL CO.	WHIPPLE	SCARBRO	EXPLOSION	46
DEC. 06, 1907	FAIRMONT COAL CO.	MONONGAH 6 & 8	MONONGAH	EXPLOSION	361
JAN. 30, 1908	NEW RIVER VALLEY COAL CO.	BACKMAN	HAWKS NEST	EXPLOSION	9
DEC. 29, 1908	POCAHONTAS COLLIERIES CO.	LICK BRANCH	SWITCHBACK	EXPLOSION	50
JAN. 12, 1909	POCAHONTAS COLLIERIES CO.	LICK BRANCH	SWITCHBACK	EXPLOSION	67
MAR. 31, 1909	BEURY BROTHERS COAL CO.	ECHO	BEURY	DYNAMITE EXPL	16
DEC. 31, 1910	RED JACKET CONS. COAL & COKE CO.	LICK FORK	THACKER	HAULAGE	10
APR. 24, 1911	DAVIS COAL & COKE CO.	OTT NO. 20	ELK GARDEN	EXPLOSION	23
AUG. 01, 1911	STANDARD POCAHONTAS FUEL CO.	STANDARD	CAPLES	EXPLOSION	6
NOV. 18, 1911	BOTTOM CREEK COAL & COKE CO.	BOTTOM CREEK	VIVIAN	EXPLOSION	18
MAR. 26, 1912	JED COAL AND COKE CO.	JED	JED	EXPLOSION	80
JULY. 11, 1912	BEN FRANKLIN COAL CO.	PANAMA	MOUNDSVILLE	EXPLOSION	8
APR. 28, 1914	NEW RIVER COLLIERIES CO., THE	ECCLES NO. 5 & 6	ECCLES	EXPLOSION	183
JUNE. 30, 1914	SYCAMORE COAL CO.	CINDERELLA	CINDERELLA	SUFFOCATION	5
FEB. 6, 1915	NEW RIVER CO.	CARLISLE	CARLISLE	EXPLOSION	22

## WV MINE DISASTERS 1884 to Present

DATE	COMPANY	MINE	LOCATION	NATURE OF ACCIDENT	NUMBER OF VICTIMS
MAR. 2, 1915	NEW RIVER & POCAHONTAS CONSOL. CO.	LAYLAND NO. 3	LAYLAND	EXPLOSION	112
MAR. 30, 1915	HANNA COAL CO.	BOOMER NO. 2	BOOMER	EXPLOSION	23
MAR. 28, 1916	KING COAL CO.	KING NO. 28	VIVIAN	EXPLOSION	10
OCT. 19, 1916	JAMISON COAL AND COKE CO.	JAMISON NO. 7	BARRACKVILLE	EXPLOSION	10
APR. 18, 1917	HUTCHINSON COAL CO.	LYNDEN	MASON	EXPLOSION	5
DEC. 15, 1917	YUKON POCAHONTAS COAL CO.	YUKON NO. 1	SUSANNA	EXPLOSION	18
MAY. 20, 1918	MILL CREEK CANNEL MINING CO.	VILLA	CHARLESTON	MINE FIRE	13
JULY. 18, 1919	HOUSTON COLLIERIES CO.	CARSWELL	KIMBALL	EXPLOSION	7
AUG. 6, 1919	NEW RIVER AND POCAHONTAS CONSOLIDATED	WEIRWOOD	WEIRWOOD	EXPLOSION	7
MAY. 22, 1920	MALLORY COAL CO.	MALLORY NO. 3	MALLORY	ROOF FALL	5
SEPT. 23, 1922	RALEIGH-WYOMING COAL CO.	GLEN ROGERS #2	GLEN ROGERS	FALLING CAGE	5
MAR. 2, 1923	WEYANOKE COAL & COKE CO.	ARISTA	ARISTA	EXPLOSION	10
NOV. 06, 1923	RALEIGH-WYOMING COAL CO.	GLEN ROGERS	BECKLEY	EXPLOSION	27
MAR. 28, 1924	YUKON POCAHONTAS COAL CO.	YUKON NO. 2	YUKON	EXPLOSION	24
APR. 28, 1924	WHEELING STEEL CORP.	BENWOOD	BENWOOD	EXPLOSION	119
MAR. 17, 1925	BETHLEHEM MINES CORP.	BARRACKSVILLE	BARRACKSVILLE	EXPLOSION	33
JAN. 14, 1926	JAMISON COAL & COKE CO.	JAMISON NO. 8	FARMINGTON	EXPLOSION	19
MAR. 8, 1926	CRAB ORCHARD IMPROVEMENT CO.	ECCLES NO. 5	ECCLES	EXPLOSION	19
NOV. 15, 1926	GLENDALE GAS COAL CO.	MOUND SHAFT	MOUNDSVILLE	EXPLOSION	5
APR. 30, 1927	NEW ENGLAND FUEL & TRANS. CO.	FEDERAL NO. 3	EVERTTVILLE	EXPLOSION	97
MAY. 13, 1927	CENTRAL POCAHONTAS COAL CO.	SHANNON BR. 3	CAPELS	EXPLOSION	8
APR. 2, 1928	KEYSTONE COAL AND COKE CO.	KEYSTONE NO. 2	KEYSTONE	EXPLOSION	8
MAY. 22, 1928	YUKON POCAHONTAS COAL CO.	YUKON NO. 1	YUKON	EXPLOSION	17
JUNE. 20, 1928	NATIONAL FUEL CO.	NO. 1	NATIONAL	EXPLOSION	7
OCT. 22, 1928	MACALPIN COAL CO.	MCALPIN	MCALPIN	EXPLOSION	6
NOV. 30, 1928	PRINCESS POCAHONTAS COAL CORP.	PRINCESS POCAHONTAS	RODERFIELD	EXPLOSION	6
JAN. 26, 1929	KINGSTON POCAHONTAS COAL CO. INC.	KINGSTON NO. 5	KINGSTON	EXPLOSION	14
JAN. 19, 1930	LILLYBROOK COAL CO.	NO. 1	LILLYBROOK	EXPLOSION	8
MAR. 26, 1930	CROWN COAL CO.	YUKON	ARNETTSTVILLE	EXPLOSION	12
JAN. 6, 1931	RALEIGH-WYOMING COAL CO.	GLEN ROGERS #2	GLEN ROGERS	EXPLOSION	8
NOV. 3, 1931	ISLAND CREEK COAL CO.	NO. 20	WHITMAN	EXPLOSION	5
MAY. 12, 1935	BETHLEHEM MINES CORP.	NO. 41	BARRACKVILLE	FIRE IN SHAFT	6
SEPT. 2, 1936	HUTCHINSON COAL CO.	MACBETH	MACBETH	EXPLOSION	10
MAR. 11, 1937	HUTCHINSON COAL CO.	MACBETH	MACBETH	EXPLOSION	18
JAN. 10, 1940	POND CREEK POCAHONTAS COAL CO.	NO. 1	BARTLEY	EXPLOSION	91
DEC. 17, 1940	RALEIGH COAL & COKE CO.	NO. 4	RALEIGH	EXPLOSION	9

## WV MINE DISASTERS 1884 to Present

DATE	COMPANY	MINE	LOCATION	NATURE OF ACCIDENT	NUMBER OF VICTIMS
JAN. 22, 1941	KOPPERS COAL CO.	CARSWELL	CARSWELL	EXPLOSION	6
MAY. 12, 1942	CHRISTOPHER COAL CO.	CHRISTOPHER #3	OSAGE	EXPLOSION	56
MAY. 18, 1942	HITCHMAN COAL & COKE CO.	HITCHMAN	BENWOOD	EXPLOSION	5
JULY. 9, 1942	PURSGLOVE COAL MINING CO.	PURSGLOVE NO. 2	PURSGLOVE	EXPLOSION	20
DEC. 15, 1942	WYATT COAL CO.	LAING NO. 1	LAING	RUN AWAY TRIP	5
JAN. 8, 1943	PURSGLOVE COAL MINING CO.	PURSGLOVE NO. 15	PURSGLOVE	MINE FIRE	13
NOV. 8, 1943	AMERICAN ROLLING MILL CO.	NELLIS NO. 3	NELLIS	EXPLOSION	11
MAR. 25, 1944	KATHRINE COAL MINING CO.	KATHRINE NO. 4	LUMBERPORT	EXPLOSION	16
JAN. 15, 1946	NEW RIVER AND POCAHONTAS CONSOLIDATED COAL CO.	HAVACO NO. 9	HAVACO	EXPLOSION	15
AUG. 6, 1948	NEW RIVER AND POCAHONTAS CONSOLIDATED COAL CO.	BERWIND NO. 11	CAPELS	ROOF FALL	6
JAN. 18, 1951	BURNING SPRINGS COLLIERIES CO.	BURNING SPRINGS	KERMIT	GAS EXPLOSION	11
OCT. 15, 1951	TROTTER COAL CO.	BUNKER	CASSVILLE	GAS EXPLOSION	10
OCT. 31, 1951	TRUAX-TRAER COAL CO.	UNITED NO. 1	WEVACO	DUST EXPLOSION	12
NOV. 13, 1954	JAMISON COAL AND COKE CO.	NO. 9	FARMINGTON	EXPLOSION	16
FEB. 4, 1957	POCAHONTAS FUEL CO.	NO. 35	BISHOP	GAS EXPLOSION	37
DEC. 9, 1957	RALEIGH-WYOMING COAL CO.	GLEN ROGERS NO. 2	GLEN ROGERS	MOUNTAIN BUMP	5
DEC. 27, 1957	POCAHONTAS FUEL CO.	NO. 31	AMONATE	EAS EXPLOSION	11
FEB. 12, 1958	AMHERST COAL CO.	LUNDALE	LUNDALE	ROOF FALL	6
OCT. 27, 1958	POCAHONTAS FUEL CO.	NO. 35	BISHOP	GAS EXPLOSION	22
OCT. 28, 1958	OGLEBAY NORTON COAL CO.	BURTON	CRAIGSVILLE	GAS EXPLOSION	14
MAR. 8, 1960	ISLAND CREEK COAL CO.	NO. 22	HOLDEN	MINE FIRE	18
NOV. 9, 1962	ISLAND CREEK COAL CO.	NO. 28	VERDUNVILLE	HAULAGE	3
APR. 25, 1963	CLINCHFIELD COAL CO.	COMPASS NO. 2	DOLA	GAS EXPLOSION	22
SEPT. 28, 1964	ISLAND CREEK COAL CO.	NO. 6	BARTLEY	GAS EXPLOSION	3
APR. 30, 1965	MOUNTAINEER COAL CO. (Division of Consolidation Coal Co.)	CONSOL NO. 9	FARMINGTON	GAS EXPLOSION	4
MAY. 3, 1965	DOROTHY COAL CO.	NO. 1	GARRISON	ROOF FALL	3
OCT. 16, 1965	CLINCHFIELD COAL CO.	MARS NO. 2	SARDIS	MINE FIRE	7
JUL. 23, 1966	THE NEW RIVER CO.	SILTIX	MOUNT HOPE	GAS EXPLOSION	7
SEP. 10, 1966	THE VALLEY CAMP COAL	NO. 3	TRIDELPHIA	HAULAGE	4
MAY. 6, 1968	GAULEY COAL & COKE CO.	NO. 8	HOMINY FALLS	MINE INUNDATION	4
AUG. 14, 1968	AMHERST COAL CO.	LUNDALE NO. 1	LOGAN	ROOF FALL	3
NOV. 20, 1968	MOUNTAINEER COAL CO. (Division of Consolidation Coal Co.)	NO. 9	FARMINGTON	EXPLOSION	78
DEC. 12, 1968	BUFFALO MINING CO.	NO. 8B	LYBURN	MINE FIRE	3
JUN. 11, 1971	EASTERN ASSOCIATED COAL CORP.	FEDERAL NO. 2	FAIRVIEW	ROOF FALL	3
JUL. 22, 1972	CONSOLIDATION COAL CO.	BLACKSVILLE	BLACKSVILLE	MINE FIRE	9
DEC. 16, 1972	ITTMANN COAL CO.	ITTMANN NO. 3	ITTMANN	GAS EXPLOSION	5

## WV MINE DISASTERS 1884 to Present

DATE	COMPANY	MINE	LOCATION	NATURE OF ACCIDENT	NUMBER OF VICTIMS
OCT. 02, 1974	COWIN & CO. (CONTRACTORS)	MAPLE MEADOW MINE	FAIRDALE	FALLING MATERIAL	3
OCT. 07, 1974	MONTY BROS. CONST. CO. (CONTRACTOR)	BOLT SEWELL	BOLT	FALL IN SHAFT	3
JUN. 05, 1975	EASTERN ASSOC. COAL CORP.	HARRIS NO. 2	BALD KNOB	RIB FALL	3
NOV. 26, 1975	BETHLEHEM MINES CORP.	NO. 105	CENTURY	ROOF FALL	3
NOV. 07, 1980	WESTMORELAND COAL CO.	FERRELL	UNEEDA	GAS EXPLOSION	5
DEC. 03, 1981	ELK RIVER SEWELL COAL CO.	STILL HOUSE NO. 1	BERGOO	ROOF FALL	3
FEB. 06, 1986	CONSOLIDATION COAL CO.	LOVERIDGE NO. 22	FAIRVIEW	COAL STORAGE ENTRAPMENT	5
MAR. 19, 1992	CONSOLIDATION COAL CO.	BLACKSVILLE NO. 1	WANA	EXPLOSION IN SHAFT	4
JAN. 22, 2003	CENTRAL CAMBRIA DRILLING CO. (CONTRACTOR)	MCELROY MINE	GRAYSVILLE	EXPLOSION IN SHAFT	3
JAN. 2, 2006	ANKER WV MINING CO., INC.	SAGO MINE	TALLMANSVILLE	EXPLOSION AND ENTRAP.	12
APR. 5, 2010	PERFORMANCE COAL CO.	UBBMC MONTCOAL EAGLE	NAOMA	EXPLOSION	29

Note: From 1884 to 1961, accidents fatally injuring five or more employees were classed as disasters. From 1961 to date, accidents fatally injuring three or more employees are classed as disasters.

\* December 14, 1906 - This explosion killed 4 employees and 2 individuals on the surface near the mine.

# PENALTY ASSESSMENTS, INSPECTIONS AND VIOLATIONS



**West Virginia Office of Miners' Health, Safety and Training  
PENALTY ASSESSMENTS 2018**

**CURRENT STATUS OF ASSESSMENTS  
LEVIED AGAINST MINING COMPANIES IN 2018**

<b>STATUS</b>	<b>NO. OF CASES</b>	<b>ORIGINAL ASSESSMENT</b>	<b>AMOUNT PAID</b>
PAID	2,115	\$1,785,465.00	\$1,444,763.00
CURRENT	70	\$319,714.00	\$0.00
DISPUTED	3	\$2,613.00	\$509.00
DELINQUENT	304	\$87,925.00	\$207.00
VACATED	239	\$124,630.00	\$0.00
BANKRUPT	38	\$109,532.00	\$0.00
<b>TOTAL</b>	<b>2,769</b>	<b>\$2,429,879.00</b>	<b>\$1,445,479.00</b>

**CURRENT STATUS OF ASSESSMENTS  
LEVIED AGAINST INDIVIDUAL MINERS IN 2018**

<b>STATUS</b>	<b>NO. OF CASES</b>	<b>ORIGINAL ASSESSMENT</b>	<b>AMOUNT PAID</b>
PAID	24	\$2,450.00	\$2,250.00
CURRENT	1	\$100.00	\$0.00
DELINQUENT	26	\$2,100.00	\$0.00
<b>TOTAL</b>	<b>51</b>	<b>\$4,650.00</b>	<b>\$2,250.00</b>

NOTE: Tables include only 2018 assessments. Current as of 5-31-2019.

**ASSESSMENTS COLLECTED  
BY YEAR OF ASSESSMENT - 2018**

<b>ASSESSMENT YEAR</b>	<b>NO. OF CASES</b>	<b>ORIGINAL AMOUNT DUE</b>	<b>PAID AMOUNT</b>
Prior to 2016	76	\$150,227.00	\$54,268.77
2016	70	\$26,042.00	\$25,536.00
2017	603	\$632,429.00	\$556,572.00
2018	1,626	\$1,279,671.00	\$1,157,045.00
<b>TOTAL</b>	<b>2,375</b>	<b>\$2,088,369.00</b>	<b>\$1,793,421.77</b>

NOTE: Includes cases levied against companies and individuals. Current as of 5-31-2019.

## 2018 Inspections and Violations by Inspector

INSPECTION TYPE						
<b>Inspector Number*</b>	503	510	513	524	528	530
Regular Inspections	2	59	5		19	4
Other Inspections	33	18	11	6	10	2
Electrical Inspections						
Shaft and Slope Inspections						
Investigations		2			1	
Complaints	1		1			
Idle Inspections	93			5	9	
Roof Control Inspections						
Safety Contacts						
Dust Survey						
Diesel Inspection				1		
<b>Total Inspections</b>	<b>129</b>	<b>79</b>	<b>17</b>	<b>12</b>	<b>39</b>	<b>6</b>

VIOLATION TYPE						
<b>Inspector Number*</b>	503	510	513	524	528	530
Mine Maps						
Ventilation					5	
Equipment		67	4			2
Foreman			2		9	
Fireboss			1		1	1
Highwall						
Drilling						
Haulage				1		
First Aid						
Hoisting						
Coal/Rock Dust			2	1		
Roof/Face/Ribs			3	1	33	2
Explosives and Blasting						
Protective Clothing						
Transportation					19	
Excavating						
Dust (Surface)						
Compressed Gases		2				
Fire Protection						1
Electricity		5	13	1	107	
Safeguards for Mechanical Equipment		1	2			2
Surface Structures and Practices			1		1	3
Auger Mining						
Underground Workings						
Tipples & Cleaning Plants						2
Diesel				7		
Substance Abuse					11	
Misc. Safety Provisions					8	
General Safety Provisions		11			87	
Other Safety Provisions						
<b>Total Violations</b>		<b>86</b>	<b>28</b>	<b>11</b>	<b>281</b>	<b>13</b>

\*Inspector IDs have been altered so as not to identify any individual inspector.

## 2018 Inspections and Violations by Inspector

INSPECTION TYPE						
<i>Inspector Number*</i>	532	534	537	538	539	543
Regular Inspections	15	2		8	33	1
Other Inspections	9		38	1	23	
Electrical Inspections						
Shaft and Slope Inspections						
Investigations	6			52		
Complaints			2	3	1	
Idle Inspections	17					
Roof Control Inspections						
Safety Contacts						
Dust Survey						
Diesel Inspection						
<b>Total Inspections</b>	<b>47</b>	<b>2</b>	<b>40</b>	<b>64</b>	<b>57</b>	<b>1</b>

VIOLATION TYPE						
<i>Inspector Number*</i>	532	534	537	538	539	543
Mine Maps						
Ventilation	1			1	1	
Equipment	7					4
Foreman	1			8		
Fireboss	1					
Highwall						
Drilling						
Haulage						
First Aid						
Hoisting						
Coal/Rock Dust	1			27	8	
Roof/Face/Ribs	2			17	5	
Explosives and Blasting						
Protective Clothing						
Transportation	4			14		
Excavating						
Dust (Surface)						
Compressed Gases				1		
Fire Protection					7	
Electricity	6			15	33	
Safeguards for Mechanical Equipment	2			1	13	
Surface Structures and Practices	4				1	
Auger Mining						
Underground Workings					3	
Tipples & Cleaning Plants					1	
Diesel				3		
Substance Abuse	1					
Misc. Safety Provisions	13			5		
General Safety Provisions					15	
Other Safety Provisions	8			21	1	
<b>Total Violations</b>	<b>51</b>			<b>113</b>	<b>88</b>	<b>4</b>

\*Inspector IDs have been altered so as to



## 2018 Inspections and Violations by Inspector

INSPECTION TYPE						
<b>Inspector Number*</b>	546	548	553	554	557	561
Regular Inspections		3	75	37		
Other Inspections	3	2	47	29	1	1
Electrical Inspections	67					
Shaft and Slope Inspections						
Investigations	2		10	3		
Complaints			4	9		
Idle Inspections	2	1	2			
Roof Control Inspections						
Safety Contacts	22	1	3			
Dust Survey						
Diesel Inspection						
<b>Total Inspections</b>	<b>96</b>	<b>7</b>	<b>141</b>	<b>78</b>	<b>1</b>	<b>1</b>

VIOLATION TYPE						
<b>Inspector Number*</b>	546	548	553	554	557	561
Mine Maps				1		
Ventilation				5		
Equipment	18		112	21		
Foreman			3	5		
Fireboss				1		
Highwall						
Drilling						
Haulage	2		2	31		
First Aid						
Hoisting						
Coal/Rock Dust						
Roof/Face/Ribs				21		
Explosives and Blasting			1			
Protective Clothing			1	1		
Transportation	1					
Excavating						
Dust (Surface)						
Compressed Gases	9		4	22		
Fire Protection			5	22		
Electricity	243		9	120		
Safeguards for Mechanical Equipment			1			
Surface Structures and Practices	10		1	33		
Auger Mining						
Underground Workings						
Tipples & Cleaning Plants			2	23		
Diesel						
Substance Abuse			5	2		
Misc. Safety Provisions				11		
General Safety Provisions			1	30		
Other Safety Provisions			10	1		
<b>Total Violations</b>	<b>283</b>		<b>157</b>	<b>350</b>		

\*Inspector IDs have been altered so as to

## 2018 Inspections and Violations by Inspector

INSPECTION TYPE						
<b>Inspector Number*</b>	563	565	567	570	572	574
Regular Inspections	18	2		16		19
Other Inspections	9		1	13		36
Electrical Inspections						
Shaft and Slope Inspections						
Investigations	2			1	1	3
Complaints	2			1		4
Idle Inspections						
Roof Control Inspections						5
Safety Contacts						
Dust Survey						
Diesel Inspection						
<b>Total Inspections</b>	<b>31</b>	<b>2</b>	<b>1</b>	<b>31</b>	<b>1</b>	<b>67</b>

VIOLATION TYPE						
<b>Inspector Number*</b>	563	565	567	570	572	574
Mine Maps						
Ventilation	2			10		5
Equipment	3			57		22
Foreman	9			10		8
Fireboss	3			4		1
Highwall						
Drilling						
Haulage				20		
First Aid						
Hoisting				1		
Coal/Rock Dust	9			36		9
Roof/Face/Ribs	14			29		12
Explosives and Blasting						
Protective Clothing						
Transportation	25			6		9
Excavating						
Dust (Surface)						
Compressed Gases				1		
Fire Protection	1			10		
Electricity	55	1		28		10
Safeguards for Mechanical Equipment	25			7		12
Surface Structures and Practices	2					2
Auger Mining						
Underground Workings						
Tipples & Cleaning Plants				2		4
Diesel						
Substance Abuse						
Misc. Safety Provisions	13			5		3
General Safety Provisions		1				4
Other Safety Provisions	9			31		6
<b>Total Violations</b>	<b>170</b>	<b>2</b>		<b>257</b>		<b>107</b>

\*Inspector IDs have been altered so as to

## 2018 Inspections and Violations by Inspector

INSPECTION TYPE						
<b>Inspector Number*</b>	582	584	587	590	591	593
Regular Inspections	1	16	17	8	14	
Other Inspections	6	76	20	25	10	11
Electrical Inspections	58					
Shaft and Slope Inspections						
Investigations	1	11		1	11	
Complaints		16	1	2	1	1
Idle Inspections			2		2	
Roof Control Inspections						
Safety Contacts						
Dust Survey				1		
Diesel Inspection						
<b>Total Inspections</b>	<b>66</b>	<b>119</b>	<b>40</b>	<b>37</b>	<b>38</b>	<b>12</b>

VIOLATION TYPE						
<b>Inspector Number*</b>	582	584	587	590	591	593
Mine Maps						
Ventilation					16	
Equipment		122	4	48	38	
Foreman		2	1	6	24	
Fireboss				8	2	
Highwall		1				
Drilling		1				
Haulage	4	12				
First Aid		3		2		
Hoisting				2	4	
Coal/Rock Dust				16	20	
Roof/Face/Ribs				38	29	
Explosives and Blasting		2		2		
Protective Clothing						
Transportation	1	2	1	31	38	
Excavating		3				
Dust (Surface)						
Compressed Gases	4	5				
Fire Protection	4	3		7		
Electricity	103	7	2	22	69	
Safeguards for Mechanical Equipment	2			11	10	
Surface Structures and Practices	1	3		29	5	
Auger Mining						
Underground Workings						
Tipples & Cleaning Plants	14	9	1			
Diesel				5		
Substance Abuse		7	1			
Misc. Safety Provisions	1	10		3	44	
General Safety Provisions		8		6	3	
Other Safety Provisions		9	1	1	64	
<b>Total Violations</b>	<b>134</b>	<b>209</b>	<b>11</b>	<b>237</b>	<b>366</b>	

\*Inspector IDs have been altered so as to

## 2018 Inspections and Violations by Inspector

INSPECTION TYPE						
<b>Inspector Number*</b>	599	604	608	609	612	618
Regular Inspections			1	23	25	21
Other Inspections		1	3	10	23	18
Electrical Inspections						
Shaft and Slope Inspections						
Investigations						2
Complaints					6	2
Idle Inspections	13			26	8	
Roof Control Inspections						
Safety Contacts			1			
Dust Survey						
Diesel Inspection		32				
<b>Total Inspections</b>	<b>13</b>	<b>33</b>	<b>5</b>	<b>59</b>	<b>62</b>	<b>43</b>

VIOLATION TYPE						
<b>Inspector Number*</b>	599	604	608	609	612	618
Mine Maps						1
Ventilation						14
Equipment				17	29	5
Foreman						6
Fireboss						1
Highwall						
Drilling						
Haulage					8	
First Aid				1		
Hoisting						
Coal/Rock Dust					1	7
Roof/Face/Ribs				1		15
Explosives and Blasting						
Protective Clothing						
Transportation						23
Excavating						
Dust (Surface)					2	
Compressed Gases						
Fire Protection					1	
Electricity				10		30
Safeguards for Mechanical Equipment						15
Surface Structures and Practices						
Auger Mining						
Underground Workings						
Tipples & Cleaning Plants						6
Diesel		35				
Substance Abuse					1	
Misc. Safety Provisions					4	28
General Safety Provisions					1	1
Other Safety Provisions		1			7	2
<b>Total Violations</b>		<b>36</b>		<b>29</b>	<b>54</b>	<b>154</b>

\*Inspector IDs have been altered so as to

## 2018 Inspections and Violations by Inspector

INSPECTION TYPE						
<i>Inspector Number*</i>	621	626	630	634	635	636
Regular Inspections	3	38		25		3
Other Inspections	41	18	3	10		4
Electrical Inspections			48			
Shaft and Slope Inspections						
Investigations		1		1		1
Complaints		2	1	6		
Idle Inspections					5	
Roof Control Inspections						
Safety Contacts						1
Dust Survey						
Diesel Inspection	23					
<b>Total Inspections</b>	<b>67</b>	<b>59</b>	<b>52</b>	<b>42</b>	<b>5</b>	<b>9</b>

VIOLATION TYPE						
<i>Inspector Number*</i>	621	626	630	634	635	636
Mine Maps						
Ventilation		2	3			4
Equipment	6	35	1	49		
Foreman		9		4		1
Fireboss	2					5
Highwall						
Drilling						
Haulage				2		
First Aid		1		2		
Hoisting						
Coal/Rock Dust						6
Roof/Face/Ribs	1					3
Explosives and Blasting		4				
Protective Clothing						
Transportation	10					6
Excavating						
Dust (Surface)						
Compressed Gases		1		1		
Fire Protection				3		1
Electricity	4	4	130	9		14
Safeguards for Mechanical Equipment	6		1			
Surface Structures and Practices	3					
Auger Mining						
Underground Workings						
Tipples & Cleaning Plants						
Diesel	161					
Substance Abuse		6		1		
Misc. Safety Provisions	7	3		1		15
General Safety Provisions		4		4		1
Other Safety Provisions	1	1	17	8		
<b>Total Violations</b>	<b>201</b>	<b>70</b>	<b>152</b>	<b>84</b>		<b>56</b>

\*Inspector IDs have been altered so as to

## 2018 Inspections and Violations by Inspector

INSPECTION TYPE						
<b>Inspector Number*</b>	649	650	655	658	660	661
Regular Inspections	56		78	23	57	
Other Inspections	78		21	38	49	8
Electrical Inspections				1		31
Shaft and Slope Inspections						
Investigations	8		3		6	
Complaints	3		5	3	10	
Idle Inspections			4			
Roof Control Inspections		1				
Safety Contacts	107		169			
Dust Survey						
Diesel Inspection						
<b>Total Inspections</b>	<b>252</b>	<b>1</b>	<b>280</b>	<b>65</b>	<b>122</b>	<b>39</b>

VIOLATION TYPE						
<b>Inspector Number*</b>	649	650	655	658	660	661
Mine Maps				1		
Ventilation			7	15		
Equipment	6		117	13	136	
Foreman				4		
Fireboss						
Highwall						
Drilling						
Haulage	6		6		6	
First Aid			1		2	
Hoisting	2					
Coal/Rock Dust	2			24		
Roof/Face/Ribs				34		
Explosives and Blasting			9			
Protective Clothing			2		2	1
Transportation				54		1
Excavating						
Dust (Surface)			10	1		
Compressed Gases			4		1	1
Fire Protection	1		11		3	1
Electricity	2		15	87	2	86
Safeguards for Mechanical Equipment				18		5
Surface Structures and Practices	11			1		4
Auger Mining						
Underground Workings						
Tipples & Cleaning Plants			38		1	2
Diesel						
Substance Abuse	2			2		
Misc. Safety Provisions			11	17		
General Safety Provisions	7		5	4		3
Other Safety Provisions	1		14	12	36	
<b>Total Violations</b>	<b>40</b>		<b>250</b>	<b>287</b>	<b>189</b>	<b>104</b>

\*Inspector IDs have been altered so as to

## 2018 Inspections and Violations by Inspector

INSPECTION TYPE						
<i>Inspector Number*</i>	663	666	670	672	676	678
Regular Inspections		75				
Other Inspections	12	103	4	1	9	9
Electrical Inspections					39	28
Shaft and Slope Inspections						
Investigations		13				3
Complaints	1	3				
Idle Inspections						
Roof Control Inspections						
Safety Contacts	4	35				
Dust Survey						
Diesel Inspection						
<b>Total Inspections</b>	<b>17</b>	<b>229</b>	<b>4</b>	<b>1</b>	<b>48</b>	<b>40</b>

VIOLATION TYPE						
<i>Inspector Number*</i>	663	666	670	672	676	678
Mine Maps						
Ventilation						
Equipment		59				
Foreman		12			1	
Fireboss						
Highwall		1				
Drilling						
Haulage		4			5	
First Aid		1				
Hoisting						
Coal/Rock Dust					1	
Roof/Face/Ribs						
Explosives and Blasting		3				
Protective Clothing		1				
Transportation						
Excavating						
Dust (Surface)					1	
Compressed Gases		8			5	
Fire Protection		8			4	
Electricity		1			113	28
Safeguards for Mechanical Equipment		5			4	
Surface Structures and Practices		3				1
Auger Mining		1				
Underground Workings		1				
Tipples & Cleaning Plants		12			6	
Diesel						
Substance Abuse						
Misc. Safety Provisions		1			1	
General Safety Provisions		4			10	
Other Safety Provisions		5		1		
<b>Total Violations</b>		<b>130</b>		<b>1</b>	<b>151</b>	<b>29</b>

\*Inspector IDs have been altered so as to

## 2018 Inspections and Violations by Inspector

INSPECTION TYPE						
<b>Inspector Number*</b>	679	680	683	684	685	686
Regular Inspections	42	46	19		14	8
Other Inspections	92	14	8	14	12	1
Electrical Inspections				29		
Shaft and Slope Inspections						
Investigations	2	6	9			19
Complaints	5	5	3		1	2
Idle Inspections	69		9	1		
Roof Control Inspections		56				
Safety Contacts		1		3		
Dust Survey				5		
Diesel Inspection	1					
<b>Total Inspections</b>	<b>211</b>	<b>128</b>	<b>48</b>	<b>52</b>	<b>27</b>	<b>30</b>

VIOLATION TYPE						
<b>Inspector Number*</b>	679	680	683	684	685	686
Mine Maps						
Ventilation		2	14		2	23
Equipment	66	17	8	1	32	2
Foreman		1	9		3	1
Fireboss			1			
Highwall						
Drilling						
Haulage		1	2			
First Aid		1				
Hoisting						
Coal/Rock Dust		2	6			7
Roof/Face/Ribs		17	14	2	30	64
Explosives and Blasting						
Protective Clothing			1			
Transportation		1	17	1	9	25
Excavating						
Dust (Surface)						
Compressed Gases	1		1			
Fire Protection	1	2	1			
Electricity		11	25	39	38	25
Safeguards for Mechanical Equipment		2	1	2		6
Surface Structures and Practices		12	3			
Auger Mining						
Underground Workings		1				
Tipples & Cleaning Plants		1				
Diesel						5
Substance Abuse	4	1				
Misc. Safety Provisions		5	23	1	11	25
General Safety Provisions		1	9	1	6	3
Other Safety Provisions	11		7	15	6	2
<b>Total Violations</b>	<b>83</b>	<b>78</b>	<b>142</b>	<b>62</b>	<b>137</b>	<b>188</b>

\*Inspector IDs have been altered so as to



## 2018 Inspections and Violations by Inspector

INSPECTION TYPE						
<i>Inspector Number*</i>	687	688	690	691	693	704
Regular Inspections		22		1		9
Other Inspections		6	7	31	8	
Electrical Inspections			25			
Shaft and Slope Inspections						
Investigations		2		2	34	1
Complaints		1	1		1	
Idle Inspections				7		
Roof Control Inspections						
Safety Contacts					2	
Dust Survey	30	5		1	9	
Diesel Inspection					1	
<b>Total Inspections</b>	<b>30</b>	<b>36</b>	<b>33</b>	<b>42</b>	<b>55</b>	<b>10</b>

VIOLATION TYPE						
<i>Inspector Number*</i>	687	688	690	691	693	704
Mine Maps						
Ventilation		2		17	2	
Equipment		8		2		
Foreman					3	
Fireboss		1			2	
Highwall						
Drilling						
Haulage					20	
First Aid						
Hoisting						
Coal/Rock Dust	7	11	3	1	7	
Roof/Face/Ribs		1		8	22	
Explosives and Blasting						
Protective Clothing						
Transportation		3	12	3	15	
Excavating						
Dust (Surface)						
Compressed Gases						
Fire Protection		2			2	
Electricity		10	81	6	2	
Safeguards for Mechanical Equipment		7	1	1	2	
Surface Structures and Practices		5			1	
Auger Mining						
Underground Workings						
Tipples & Cleaning Plants					1	
Diesel						
Substance Abuse						
Misc. Safety Provisions		5	3	1	1	
General Safety Provisions		4				
Other Safety Provisions		15		2	8	
<b>Total Violations</b>	<b>7</b>	<b>74</b>	<b>100</b>	<b>41</b>	<b>88</b>	

\*Inspector IDs have been altered so as to

## 2018 Inspections and Violations by Inspector

INSPECTION TYPE						
<b>Inspector Number*</b>	710	719	720	723	726	727
Regular Inspections	35	21		41		11
Other Inspections	48	18	7	31	1	13
Electrical Inspections						
Shaft and Slope Inspections						
Investigations		2	2	2		21
Complaints	6	2				
Idle Inspections		1				
Roof Control Inspections			1			
Safety Contacts						
Dust Survey						
Diesel Inspection	8		36	5		
<b>Total Inspections</b>	<b>97</b>	<b>44</b>	<b>46</b>	<b>79</b>	<b>1</b>	<b>45</b>

VIOLATION TYPE						
<b>Inspector Number*</b>	710	719	720	723	726	727
Mine Maps						
Ventilation	2	1	1	2		12
Equipment	21	1		16		2
Foreman	1	1				3
Fireboss				2		
Highwall						
Drilling						
Haulage			1	8		
First Aid				1		
Hoisting						
Coal/Rock Dust	4	11	1	4		4
Roof/Face/Ribs	6	22	2	6		14
Explosives and Blasting						
Protective Clothing						
Transportation	3	42		3		17
Excavating						
Dust (Surface)						
Compressed Gases						
Fire Protection		1		7		
Electricity	32	20	6	3		11
Safeguards for Mechanical Equipment	7	17	3			
Surface Structures and Practices		3	1	1		
Auger Mining						
Underground Workings						
Tipples & Cleaning Plants	30	2		30		
Diesel	30		68	3		
Substance Abuse	1			1		
Misc. Safety Provisions		6	2			3
General Safety Provisions	4	1	3			
Other Safety Provisions	2	1	1	1		3
<b>Total Violations</b>	<b>143</b>	<b>129</b>	<b>89</b>	<b>88</b>		<b>69</b>

\*Inspector IDs have been altered so as to

## 2018 Inspections and Violations by Inspector

INSPECTION TYPE						
<i>Inspector Number*</i>	729	733	734	737	738	739
Regular Inspections			14	9	20	5
Other Inspections	12	15	17	19		8
Electrical Inspections	21	58				
Shaft and Slope Inspections		1				
Investigations	1	2	3	2	2	19
Complaints	1		1	4	1	1
Idle Inspections					2	
Roof Control Inspections			1			
Safety Contacts					2	
Dust Survey						
Diesel Inspection						
<b>Total Inspections</b>	<b>35</b>	<b>76</b>	<b>36</b>	<b>34</b>	<b>27</b>	<b>33</b>

VIOLATION TYPE						
<i>Inspector Number*</i>	729	733	734	737	738	739
Mine Maps						
Ventilation			2	10	3	9
Equipment			1	7	3	8
Foreman				8	1	2
Fireboss			2		2	2
Highwall						
Drilling						
Haulage	1		1	1		
First Aid					2	
Hoisting						
Coal/Rock Dust				4	6	8
Roof/Face/Ribs		1	7	6	18	26
Explosives and Blasting						
Protective Clothing						
Transportation	1	1	9	7	13	40
Excavating						
Dust (Surface)						
Compressed Gases	1	1	1	1	1	
Fire Protection				6	7	1
Electricity	22	18	11	14	32	32
Safeguards for Mechanical Equipment	1		2			3
Surface Structures and Practices		1	3		2	1
Auger Mining						
Underground Workings					1	
Tipples & Cleaning Plants			3	50	1	
Diesel						
Substance Abuse						
Misc. Safety Provisions			5		8	12
General Safety Provisions	2	1	1	4	4	1
Other Safety Provisions			14	7		3
<b>Total Violations</b>	<b>28</b>	<b>23</b>	<b>62</b>	<b>125</b>	<b>104</b>	<b>148</b>

\*Inspector IDs have been altered so as to

## 2018 Inspections and Violations by Inspector

INSPECTION TYPE						
<i>Inspector Number*</i>	741	742	744	745	746	747
Regular Inspections	1		3	6	19	6
Other Inspections	32	4	17	8	28	25
Electrical Inspections		33				
Shaft and Slope Inspections						
Investigations	8	5	14	25	5	5
Complaints		1	7	1	4	2
Idle Inspections					27	5
Roof Control Inspections	22					
Safety Contacts	2		1	2	1	
Dust Survey						
Diesel Inspection						
<b>Total Inspections</b>	<b>65</b>	<b>43</b>	<b>42</b>	<b>42</b>	<b>84</b>	<b>43</b>

VIOLATION TYPE						
<i>Inspector Number*</i>	741	742	744	745	746	747
Mine Maps						
Ventilation			3	2	12	4
Equipment			5	1	14	4
Foreman				1	8	2
Fireboss			1			1
Highwall						
Drilling						
Haulage						
First Aid						
Hoisting		1				1
Coal/Rock Dust			24	13	4	2
Roof/Face/Ribs	1		31	35	18	10
Explosives and Blasting						
Protective Clothing						
Transportation	1		26	57	12	9
Excavating						
Dust (Surface)						
Compressed Gases						
Fire Protection						
Electricity	2	87	14	33	47	19
Safeguards for Mechanical Equipment			1	24	10	9
Surface Structures and Practices			7	1		1
Auger Mining						
Underground Workings						
Tipples & Cleaning Plants		1		10		
Diesel						
Substance Abuse						
Misc. Safety Provisions		1	7	8	18	22
General Safety Provisions				5		5
Other Safety Provisions	1		11	1	13	7
<b>Total Violations</b>	<b>5</b>	<b>90</b>	<b>130</b>	<b>191</b>	<b>156</b>	<b>96</b>

\*Inspector IDs have been altered so as to

## 2018 Inspections and Violations by Inspector

INSPECTION TYPE						
<i>Inspector Number*</i>	748	749	750	752	754	755
Regular Inspections		6	13		7	3
Other Inspections	23	15	16		19	9
Electrical Inspections				36		
Shaft and Slope Inspections						
Investigations	6				4	
Complaints		2				
Idle Inspections						
Roof Control Inspections					13	
Safety Contacts						13
Dust Survey	13					
Diesel Inspection						1
<b>Total Inspections</b>	<b>42</b>	<b>23</b>	<b>29</b>	<b>36</b>	<b>43</b>	<b>26</b>

VIOLATION TYPE						
<i>Inspector Number*</i>	748	749	750	752	754	755
Mine Maps						
Ventilation		2	8		6	
Equipment	10	11	12	14	9	
Foreman		3	1		1	
Fireboss	2	1	4			
Highwall						
Drilling						
Haulage						
First Aid						
Hoisting						
Coal/Rock Dust	24	1	3	1	6	
Roof/Face/Ribs	9	8	10		17	
Explosives and Blasting						
Protective Clothing						
Transportation	13	8			12	
Excavating						
Dust (Surface)						
Compressed Gases	1					
Fire Protection			1	2		
Electricity	8	59	18	32	30	
Safeguards for Mechanical Equipment	2	4	9		6	
Surface Structures and Practices	2	18	1			
Auger Mining						
Underground Workings						
Tipples & Cleaning Plants			1			
Diesel	6					
Substance Abuse						
Misc. Safety Provisions	1	9	1		4	
General Safety Provisions			2		2	
Other Safety Provisions	1	8	8		5	
<b>Total Violations</b>	<b>79</b>	<b>132</b>	<b>79</b>	<b>49</b>	<b>98</b>	

\*Inspector IDs have been altered so as to

## 2018 Inspections and Violations by Inspector

INSPECTION TYPE						
<i>Inspector Number*</i>	759	760	761	762	763	766
Regular Inspections	17		11	2		24
Other Inspections	18	40	11	2	2	11
Electrical Inspections			1		23	
Shaft and Slope Inspections						
Investigations		2	8		4	9
Complaints	1		1			1
Idle Inspections					25	2
Roof Control Inspections						
Safety Contacts						
Dust Survey				55		
Diesel Inspection		20				
<b>Total Inspections</b>	<b>36</b>	<b>62</b>	<b>32</b>	<b>59</b>	<b>54</b>	<b>47</b>

VIOLATION TYPE						
<i>Inspector Number*</i>	759	760	761	762	763	766
Mine Maps	1					4
Ventilation	6	7	56			1
Equipment	24		46			15
Foreman	2		25			1
Fireboss			2			2
Highwall						
Drilling						
Haulage	3					13
First Aid	1				1	
Hoisting						
Coal/Rock Dust	1		20	82		2
Roof/Face/Ribs	7		70			15
Explosives and Blasting						
Protective Clothing	13					
Transportation	2		89			4
Excavating						
Dust (Surface)						
Compressed Gases	1					
Fire Protection	2					7
Electricity	16		150		23	18
Safeguards for Mechanical Equipment			13			4
Surface Structures and Practices	1		3		1	
Auger Mining						
Underground Workings	3					
Tipples & Cleaning Plants					1	
Diesel		15				
Substance Abuse	3					
Misc. Safety Provisions	5		29			1
General Safety Provisions	5	1	1			
Other Safety Provisions	2		9			6
<b>Total Violations</b>	<b>98</b>	<b>23</b>	<b>513</b>	<b>82</b>	<b>26</b>	<b>93</b>

\*Inspector IDs have been altered so as to

## 2018 Inspections and Violations by Inspector

INSPECTION TYPE						
<b>Inspector Number*</b>	768	769	770	771	802	806
Regular Inspections	34	12	6			62
Other Inspections	3	8	14		1	88
Electrical Inspections		1		13		
Shaft and Slope Inspections						
Investigations	1	2				3
Complaints	2	1	1			4
Idle Inspections		27			1	1
Roof Control Inspections					1	
Safety Contacts		5				
Dust Survey			29			
Diesel Inspection						1
<b>Total Inspections</b>	<b>40</b>	<b>56</b>	<b>50</b>	<b>13</b>	<b>3</b>	<b>159</b>

VIOLATION TYPE						
<b>Inspector Number*</b>	768	769	770	771	802	806
Mine Maps						
Ventilation	4		2			
Equipment	3		1	2		113
Foreman	2	1	2			3
Fireboss	1	1				
Highwall						
Drilling						
Haulage						7
First Aid						
Hoisting						
Coal/Rock Dust	3	4	11			
Roof/Face/Ribs	6	1	2			
Explosives and Blasting						1
Protective Clothing						
Transportation	3	2	6			
Excavating						
Dust (Surface)						
Compressed Gases						3
Fire Protection						2
Electricity	39	12	14	5		16
Safeguards for Mechanical Equipment	6					
Surface Structures and Practices	1	1				
Auger Mining						1
Underground Workings						
Tipples & Cleaning Plants						9
Diesel						
Substance Abuse		1				
Misc. Safety Provisions	12	2	5			3
General Safety Provisions	3	1				3
Other Safety Provisions	11	2				14
<b>Total Violations</b>	<b>94</b>	<b>28</b>	<b>43</b>	<b>7</b>		<b>175</b>

\*Inspector IDs have been altered so as to

## 2018 Inspections and Violations by Inspector

INSPECTION TYPE					
<b>Inspector Number*</b>	807	810	817	825	860
Regular Inspections	14		24	4	7
Other Inspections	14	1	1	6	6
Electrical Inspections					
Shaft and Slope Inspections					
Investigations	1	2		17	21
Complaints	2			2	3
Idle Inspections	1				
Roof Control Inspections					
Safety Contacts				1	
Dust Survey					
Diesel Inspection		30		14	
<b>Total Inspections</b>	<b>32</b>	<b>33</b>	<b>25</b>	<b>44</b>	<b>37</b>

VIOLATION TYPE					
<b>Inspector Number*</b>	807	810	817	825	860
Mine Maps					
Ventilation				3	4
Equipment	7	1	19	14	7
Foreman		1			3
Fireboss					
Highwall					
Drilling					
Haulage	1			6	
First Aid	1				
Hoisting					
Coal/Rock Dust	3	1		4	10
Roof/Face/Ribs		1		11	35
Explosives and Blasting					
Protective Clothing					
Transportation	3	9		12	13
Excavating					
Dust (Surface)					
Compressed Gases	2				
Fire Protection	1				
Electricity	16	2		10	38
Safeguards for Mechanical Equipment	6				2
Surface Structures and Practices					
Auger Mining					
Underground Workings					
Tipples & Cleaning Plants	5				
Diesel		156		37	
Substance Abuse					
Misc. Safety Provisions				6	6
General Safety Provisions	5				
Other Safety Provisions			2	2	13
<b>Total Violations</b>	<b>50</b>	<b>171</b>	<b>21</b>	<b>105</b>	<b>131</b>

\*Inspector IDs have been altered so as to



**TOTAL INSPECTIONS CONDUCTED IN 2018  
by TYPE of INSPECTION**

	<b>Underground</b>	<b>Surface</b>	<b>Quarry</b>	<b>Coal Handling</b>	<b>Independent Contractor</b>	<b>TOTAL</b>
Regular:	481	369	160	375	15	<b>1,400</b>
Investigation:	346	27	10	14	21	<b>418</b>
Complaints:	73	31	4	30	23	<b>161</b>
Electrical:	194	117	61	121	19	<b>512</b>
Shaft & Slope:		1				<b>1</b>
Roof Control:	99		1			<b>100</b>
Idle:	211	55	10	91		<b>367</b>
Safety Contact:	61	33	46	42	194	<b>376</b>
Dust Survey:	148					<b>148</b>
Diesel	165	1			7	<b>173</b>
Other:	832	251	38	155	433	<b>1,709</b>
<b>Total:</b>	<b>2,610</b>	<b>885</b>	<b>330</b>	<b>828</b>	<b>712</b>	<b>5,365</b>

## Safety Violations Cited for All Mines - 2018

Violation Type	Cited
Mine Maps:	8
Ventilation:	315
Equipment:	1,529
Foreman:	214
Fire Boss:	58
Highwalls:	2
Drilling:	1
Haulage:	174
First Aid:	20
Hoisting:	11

Violation Type	Cited
Coal/Rock Dust:	475
Roof/Face/Ribs:	813
Expl./Blasting:	22
Prot. Clothing:	22
Transportation:	748
Excavating:	3
Dust (Surface):	14
Comp. Gases:	83
Fire Protection:	138
Diesel:	531

Violation Type	Cited
Electricity:	2,530
Safe. Mech. Eq.:	294
Sf. Struct./Pract.:	189
Auger Mining:	2
Ug. Workings:	9
Tipples/Cleaning:	268
Misc. Safety Prov.:	455
Gen. Safety Prov.:	288
Other Safety Prov.:	1,010
Substance Abuse:	50

---

Violation Totals	Cited
Inspector Issued:	9,748
Computer Generated:	528
<b>Total Cited:</b>	<b>10,276</b>

## INDEPENDENT CONTRACTORS 2018 Inspections and Violations

Inspection Type	Region 1	Region 2	Region 3	Region 4	Total
Regular	0	3	7	5	<b>15</b>
Idle	0	0	0	0	<b>0</b>
Investigation	4	1	7	4	<b>21</b>
Complaint	1	13	5	4	<b>0</b>
Other	66	67	129	81	<b>433</b>
Electrical	6	1	1	2	<b>19</b>
Shaft/Slope	0	0	0	0	<b>0</b>
Roof Control	0	0	0	0	<b>0</b>
Safety Contact	34	0	0	140	<b>194</b>
Dust Survey	0	0	0	0	<b>194</b>
Diesel	0	4	0	1	<b>194</b>
<b>Total Insp.</b>	<b>111</b>	<b>89</b>	<b>149</b>	<b>237</b>	<b>586</b>

### Inspection Days

<b>Total</b>	<b>121</b>	<b>189</b>	<b>261</b>	<b>322</b>	<b>893</b>
--------------	------------	------------	------------	------------	------------

Month. Rpt. Viols.	115	73	116	71	<b>375</b>
All Other Viols.	23	109	163	197	<b>492</b>
<b>Total Viols.</b>	<b>138</b>	<b>182</b>	<b>279</b>	<b>268</b>	<b>867</b>

IPAs	0	1	1	3	<b>6</b>
Orders Issued	0	0	0	0	<b>0</b>

**COAL PRODUCTION**  
**AND**  
**EMPLOYMENT**



## Open Operations in WV in 2018

	<b>No. of Operations</b>
Underground Coal Mines	177
Surface Coal Mines	213
Quarries	71
Coal Handling Facilities	136
Independent Contractors	1,698
<b>Total Operations</b>	<b>2,295</b>

# Number of Mines Producing Each Quarter - 2018

Month	Underground	Surface	Total
Q1	64	58	122
Q2	66	59	125
Q3	68	56	124
Q4	67	66	133
<b>Average</b>	<b>66</b>	<b>60</b>	<b>126</b>

## West Virginia Coal Mining Industry Employment 2018

Operation Type	Average Employment
Underground	10,222
Surface	3,448
Independent Contractors	36,362
Coal Handling Facilities	1,577
<b>Total Employment</b>	<b>51,609</b>

## 2018 QUARTERLY COAL PRODUCTION by COUNTY

County	Q1	Q2	Q3	Q4	Total Tonnage
BARBOUR	669,221	654,487	621,556	517,008	<b>2,462,272</b>
BOONE	1,062,701	1,076,892	1,002,924	1,124,973	<b>4,267,490</b>
FAYETTE	1,046,280	1,107,765	993,467	1,003,883	<b>4,151,395</b>
GREENBRIER	247,473	275,756	166,243	228,740	<b>918,212</b>
KANAWHA	1,459,532	1,627,974	1,134,009	952,267	<b>5,173,782</b>
LINCOLN	3,765	6,997	3,354	1,429	<b>15,545</b>
LOGAN	3,189,573	3,554,087	3,356,636	3,140,963	<b>13,241,259</b>
MCDOWELL	931,143	954,969	921,247	990,377	<b>3,797,736</b>
MARION	3,189,809	3,740,946	2,671,258	3,663,475	<b>13,265,488</b>
MARSHALL	4,201,640	3,649,750	4,638,743	4,817,745	<b>17,307,878</b>
MERCER	27,455	16,029	13,284	3,754	<b>60,522</b>
MINERAL	0	0	0	453	<b>453</b>
MINGO	1,333,734	1,486,096	1,173,838	1,088,556	<b>5,082,224</b>
MONONGALIA	798,828	1,484,266	1,191,053	1,060,633	<b>4,534,780</b>
NICHOLAS	173,792	158,250	123,905	170,797	<b>626,744</b>
OHIO	3,702,265	2,930,283	3,487,144	3,238,795	<b>13,358,487</b>
RALEIGH	1,386,373	1,481,416	1,320,067	1,942,903	<b>6,130,759</b>
RANDOLPH	50,734	108,561	98,499	295,441	<b>553,235</b>
TAYLOR	939,126	942,910	871,242	691,495	<b>3,444,773</b>
TUCKER	568,750	624,523	549,137	522,615	<b>2,265,025</b>
WAYNE	3,723	0	0	2,736	<b>6,459</b>
WEBSTER	19,107	82,200	134,709	141,315	<b>377,331</b>
WYOMING	1,159,794	844,051	1,141,277	782,217	<b>3,927,339</b>
<b>TOTAL</b>	<b>26,164,818</b>	<b>26,808,208</b>	<b>25,613,592</b>	<b>26,382,570</b>	<b>104,969,188</b>



## 2018 COAL DISTRIBUTION by COUNTY

County	Rail	River	Truck	Belt	Stock-Piled	Total Tons Dist.
BOONE	662,729		1,880,501	1,822,360		4,365,590
FAYETTE	593,310		3,426,740			4,020,050
GREENBRIER	749,030	117,504	100,850			967,384
KANAWHA	361,245	1,076,302	2,235,630	2,215,389		5,888,566
LINCOLN	15,545					15,545
LOGAN	5,994,310	2,734	3,425,427	134,614		9,557,085
MCDOWELL	528,676		3,170,663		555	3,699,894
MARION	6,261,405		154,786	5,231,806		11,647,997
MARSHALL		11,433,839				11,433,839
MERCER	58,648		6,786			65,434
MINERAL			453			453
MINGO	1,107,233		3,628,754	1,373		4,737,360
MONONGALIA	2,597,969		878,589			3,476,558
NICHOLAS			77,056			77,056
OHIO		6,750,324				6,750,324
RALEIGH	4,018,268		1,711,555		12	5,729,835
RANDOLPH			376,008			376,008
TAYLOR	3,225,299					3,225,299
TUCKER	927,696		1,345,431			2,273,127
WAYNE			6,459			6,459
WEBSTER	358,224					358,224
WYOMING	3,906,792		370,391	24,505	14,359	4,316,047
<b>Total</b>	<b>31,366,379</b>	<b>19,380,703</b>	<b>22,796,079</b>	<b>9,430,047</b>	<b>14,926</b>	<b>82,988,134</b>

Note: Because coal distribution may cross annual year boundaries, total tons produced does not equal total total tons distributed in many cases.

## Quarterly Production and Employment - 2018

Month	Employment			Production		
	Underground	Surface	Total	Underground	Surface	Total
Q1	9,960	2,636	12,596	21,126,497	5,038,321	26,164,818
Q2	9,984	2,959	12,943	21,278,946	5,529,262	26,808,208
Q3	10,275	2,995	13,270	20,806,848	4,806,744	25,613,592
Q4	10,070	3,089	13,159	21,341,091	5,041,479	26,382,570

<b>10,072</b>	<b>2,920</b>	<b>12,992</b>	<b>84,553,382</b>	<b>20,415,806</b>	<b>104,969,188</b>
<b>Average Quarterly Employment</b>			<b>Total Quarterly Production</b>		

## 2018 COAL PRODUCTION and EMPLOYMENT by COUNTY

County	Employees	Surface Tonnage	Underground Tonnage	Total Tonnage
BARBOUR	324		2,462,272	2,462,272
BOONE	769	1,998,911	2,268,579	4,267,490
CLAY	14			
FAYETTE	707	2,883,521	1,267,874	4,151,395
GREENBRIER	265	691,142	227,070	918,212
HARRISON	5			
KANAWHA	959	802,836	4,370,946	5,173,782
LINCOLN	23	15,545		15,545
LOGAN	1,931	6,269,262	6,971,997	13,241,259
MCDOWELL	987	1,916,181	1,881,555	3,797,736
MARION	1,134		13,265,488	13,265,488
MARSHALL	1,343		17,307,878	17,307,878
MERCER	18	60,522		60,522
MINERAL	1	453		453
MINGO	764	2,620,644	2,461,580	5,082,224
MONONGALIA	475	3,710	4,531,070	4,534,780
NICHOLAS	160	77,056	549,688	626,744
OHIO	428		13,358,487	13,358,487
RALEIGH	1,387	1,603,712	4,527,047	6,130,759
RANDOLPH	143		553,235	553,235
TAYLOR	443		3,444,773	3,444,773
TUCKER	214		2,265,025	2,265,025
UPSHUR	28			
WAYNE	8	6,459		6,459
WEBSTER	56	377,331		377,331
WYOMING	878	1,088,521	2,838,818	3,927,339
<b>Total</b>	<b>52,161</b>	<b>20,415,806</b>	<b>84,553,382</b>	<b>104,969,188</b>

## METHOD OF COAL PRODUCTION - 2018

County	Continuous	Longwall	Underground	Auer	Surface	Total
BARBOUR	2,462,272		2,462,272			<b>2,462,272</b>
BOONE	2,268,579		2,268,579		1,998,911	<b>4,267,490</b>
FAYETTE	1,267,874		1,267,874		2,883,521	<b>4,151,395</b>
GREENBRIER	227,070		227,070		691,142	<b>918,212</b>
KANAWHA	2,950,123	933,365	4,370,946	487,458	802,836	<b>5,173,782</b>
LINCOLN					15,545	<b>15,545</b>
LOGAN	5,590,952	1,381,045	6,971,997		6,269,262	<b>13,241,259</b>
MCDOWELL	1,863,355		1,881,555	18,200	1,916,181	<b>3,797,736</b>
MARION	1,142,105	12,123,383	13,265,488			<b>13,265,488</b>
MARSHALL	1,334,399	15,973,479	17,307,878			<b>17,307,878</b>
MERCER					60,522	<b>60,522</b>
MINERAL					453	<b>453</b>
MINGO	2,461,580		2,461,580		2,620,644	<b>5,082,224</b>
MONONGALIA	514,231	4,016,839	4,531,070		3,710	<b>4,534,780</b>
NICHOLAS	549,688		549,688		77,056	<b>626,744</b>
OHIO	1,598,412	11,760,075	13,358,487			<b>13,358,487</b>
RALEIGH	4,527,047		4,527,047		1,603,712	<b>6,130,759</b>
RANDOLPH	553,235		553,235			<b>553,235</b>
TAYLOR	830,091	2,614,682	3,444,773			<b>3,444,773</b>
TUCKER	451,963	1,813,062	2,265,025			<b>2,265,025</b>
WAYNE					6,459	<b>6,459</b>
WEBSTER					377,331	<b>377,331</b>
WYOMING	1,977,411	861,407	2,838,818		1,088,521	<b>3,927,339</b>
<b>TOTAL</b>	<b>32,570,387</b>	<b>51,477,337</b>	<b>84,553,382</b>	<b>505,658</b>	<b>20,415,806</b>	<b>104,969,188</b>

## SUMMARY OF EMPLOYMENT - UNDERGROUND MINES - 2018

COUNTY	PRODUCTION	COMPANIES	MINES	EMPL	DAYS WORKED	AVG. DAYS PER EMPL	TONS MINED PER DAY	TONS PER EMPL PER DAY	TONS PER EMPL PER YEAR
BARBOUR	2,462,272	1	1	324	97,923	302	6,746	20.8	7,600
BOONE	2,268,579	6	29	496	142,649	288	7,877	15.9	4,574
BRAXTON	0	1	1	0	0	0	0	0	0
FAYETTE	1,267,874	4	6	343	83,518	243	4,533	13.2	3,696
GREENBRIER	227,070	3	8	65	19,977	307	780	12	3,493
HARRISON	0	1	1	3	53	18	0	0	0
KANAWHA	4,370,946	3	9	791	227,732	288	15,583	19.7	5,526
LOGAN	6,971,997	9	20	1,219	374,391	307	24,361	20	5,719
MCDOWELL	1,881,555	19	32	622	153,686	247	7,593	12.2	3,025
MARION	13,265,488	2	2	1,080	299,425	277	50,552	46.8	12,283
MARSHALL	17,307,878	2	2	1,343	388,993	290	68,511	51	12,887
MASON	0	1	1	0	0	0	0	0	0
MINGO	2,461,580	10	18	335	101,804	304	9,236	27.6	7,348
MONONGALIA	4,531,070	4	4	426	125,676	295	12,888	30.3	10,636
NICHOLAS	549,688	3	4	117	34,402	294	2,390	20.4	4,698
OHIO	13,358,487	1	1	428	123,477	288	51,182	119.6	31,211
RALEIGH	4,527,047	7	21	1,087	318,887	293	15,868	14.6	4,165
RANDOLPH	553,235	2	3	143	33,777	236	2,301	16.1	3,869
TAYLOR	3,444,773	1	1	443	137,808	311	9,490	21.4	7,776
TUCKER	2,265,025	1	1	214	60,637	283	8,779	41	10,584
UPSHUR	0	3	3	28	5,368	192	0	0	0
WAYNE	0	1	4	0	0	0	0	0	0
WYOMING	2,838,818	6	8	715	217,164	304	9,854	13.8	3,970
<b>TOTALS</b>	<b>84,553,382</b>	<b>91</b>	<b>180</b>	<b>10,222</b>	<b>2,947,347</b>	<b>5,367</b>	<b>308,524</b>	<b>516.4</b>	<b>143,060</b>

## 2018 PRODUCTION AND EMPLOYMENT

EMPLOYMENT	UNDERGROUND	SURFACE	TOTAL
Inside Employees:	7,473		7,473
Outside Employees:	651	2,834	3,485
Supervisory Employees:	2,098	408	2,570
Unspecified Employees:		206	
<b>Total Number of Employees:</b>	<b>10,222</b>	<b>3,448</b>	<b>13,670</b>

PRODUCTION	TOTAL
Auger:	505,658
Conventional:	
Continuous:	32,570,387
Shortwall/Longwall:	51,477,337
<b>Total Underground:</b>	<b>84,553,382</b>
<b>Total Surface:</b>	<b>20,415,806</b>
<b>Total Tonnage:</b>	<b>104,969,188</b>

DISTRIBUTION	TOTAL
Rail:	31,366,379
River:	19,380,703
Truck:	22,796,079
Belt:	9,430,047
Used Locally:	14,926
<b>Total Tons Distributed:</b>	<b>83,167,523</b>

## SUMMARY OF EMPLOYMENT - SURFACE MINES - 2018

COUNTY	PRODUCTION	COMPANIES	MINES	EMPL	DAYS WORKED	AVG. DAYS PER EMPL	TONS MINED PER DAY	TONS PER EMPL PER DAY	TONS PER EMPL PER YEAR
BARBOUR	0	1	1	0	0	0	0	0	0
BOONE	1,998,911	13	21	273	75,222	276	8,118	29.7	7,322
CLAY	0	2	2	14	3,479	249	0	0	0
FAYETTE	2,883,521	12	17	364	98,082	269	11,875	32.6	7,922
GREENBRIER	691,142	10	17	200	51,562	258	2,467	12.3	3,456
HARRISON	0	2	2	2	29	15	0	0	0
KANAWHA	802,836	10	14	168	50,447	300	2,805	16.7	4,779
LINCOLN	15,545	1	3	23	6,414	279	64	2.8	676
LOGAN	6,269,262	18	24	712	205,910	289	24,633	34.6	8,805
MCDOWELL	1,916,181	16	32	365	118,867	326	7,459	20.4	5,250
MARION	0	3	10	54	6,339	117	0	0	0
MERCER	60,522	1	5	18	6,922	385	223	12.4	3,362
MINERAL	453	1	1	1	29	29	20	20	453
MINGO	2,620,644	10	19	429	83,763	195	8,731	20.4	6,109
MONONGALIA	3,710	3	3	49	5,339	109	37	0.8	76
NICHOLAS	77,056	7	11	43	9,263	215	272	6.3	1,792
RALEIGH	1,603,712	9	16	300	75,975	253	12,035	40.1	5,346
WAYNE	6,459	3	3	8	828	104	55	6.9	807
WEBSTER	377,331	2	3	56	15,702	280	1,333	23.8	6,738
WYOMING	1,088,521	6	6	163	43,556	267	3,987	24.5	6,678
<b>TOTAL</b>	<b>20,415,806</b>	<b>130</b>	<b>210</b>	<b>3,242</b>	<b>857,728</b>	<b>4,215</b>	<b>84,114</b>	<b>304</b>	<b>69,571</b>

**SURFACE MINING METHOD of PRODUCTION - 2018  
MINES and EMPLOYMENT**

<b>METHOD</b>	<b>MINES</b>	<b>EMPLOYEES</b>	<b>PRODUCTION</b>
AUGER	30	134	304,138
COMBINATION	21	713	4,879,027
CONTOUR	76	985	4,891,470
CONTOUR AND AUGER	22	462	1,951,632
HAULROAD	3	0	0
HIGHWALL	23	181	346,728
MOUNTAINTOP REMOVAL	29	585	4,353,557
OPEN PIT	6	342	3,359,720
REFUSE	4	15	0
SURFACE - NEC	7	31	329534
<b>Total</b>	<b>221</b>	<b>3,448</b>	<b>20,415,806</b>



## 2018 COAL PRODUCTION and EMPLOYMENT by SEAM

Seam	Employees	Surface Tonnage	Underground Tonnage	Total Tonnage
ALMA	544	219,556	3,117,491	3,337,047
ALMA A	11	172,474		172,474
BECKLEY	70	241,350	16,954	258,304
BUFFALO CREEK	3	4,526		4,526
CEDAR GROVE	371	927,184	1,011,892	1,939,076
CHILTON	8			
CHILTON A	215	1,150,350		1,150,350
CLARION	503	1,433,726	2,462,272	3,895,998
COALBURG	508	4,367,413	359,926	4,727,339
DOUGLAS	172	26,091	487,699	513,790
EAGLE	1,300	194,872	5,665,524	5,860,396
FIRE CREEK	83	74,126	109,541	183,667
GLENALUM TUNNEL	67		185,512	185,512
HERNSHAW	266	390,845	769,124	1,159,969
IAEGER	21	42,564		42,564
LITTLE CHILTON	67		352,525	352,525
LITTLE FIRE CREEK	9	2,665		2,665
LOWER CEDAR GROVE	2			
LOWER KITTANNING	767	2,159,621	3,444,773	5,604,394
LOWER WAR EAGLE	184		828,513	828,513
MATEWAN	7			
MIDDLE KITTANNING	7			
NO. 2 GAS	632	110,963	2,461,887	2,572,850
PEERLESS (CAMPBELL CREEK)	227	796,200	760,893	1,557,093
PITTSBURGH	3,258	4,163	48,335,887	48,340,050
POCAHONTAS 3	1,122	60,522	4,309,453	4,369,975
POCAHONTAS 4	72		338,547	338,547
POCAHONTAS 5	31	126,187		126,187
POCAHONTAS 6	281	688,831	324,064	1,012,895
POCAHONTAS 7	64	309,463		309,463
POCAHONTAS 9	235	1,013,304	252,707	1,266,011
POWELLTON	326		1,881,810	1,881,810
REDSTONE	2			
REFUSE PROCESSING	67	143,625		143,625
SEWELL	427	245,888	1,320,443	1,566,331
SEWELL A	37	10,420		10,420
SEWICKLEY	25		127,036	127,036
SQUIRE JIM				
STOCKTON-LEWISTON (LOWER MERCE	699	3,369,210	2,355,774	5,724,984
UPPER FREEPORT	273	427,926	2,265,025	2,692,951
UPPER KITTANNING	56	377,331		377,331
WASHINGTON	28			
WAYNESBURG A	11			
WELCH	18	29,677		29,677
WILLIAMSON	208	1,145,114		1,145,114
WINIFREDE	48	149,619		149,619
Not Classified	132		1,008,110	1,008,110
<b>Total</b>	<b>52,161</b>	<b>20,415,806</b>	<b>84,553,382</b>	<b>104,969,188</b>

**NUMBER OF MONTHLY PRODUCTION AND EMPLOYMENT  
REPORTS SUBMITTED VIA THE INTERNET IN 2018**

FACILITY TYPE	NO. OF PERMITS	NO. OF REPORTS
INDEPENDENT CONTRACTOR	666	2,410
QUARRY	19	63
SURFACE COAL MINE	99	310
UNDERGROUND COAL MINE	106	394
<b>Total</b>	<b>890</b>	<b>3,177</b>

## Quarry Production by County by Material Mined - 2018

COUNTY	PERMITS	SAND	GRAVEL	SANDSTONE	LIMESTONE	SHALE	SAND-LIMEST	ALL MATERIALS
BERKELEY	2	0	0	0	0	17,717	0	17,717
GRANT	3	0	0	0	453,055	0	0	453,055
GREENBRIER	3	0	0	0	1,388,398	0	0	1,388,398
JEFFERSON	1	0	0	0	1,988,043	0	0	1,988,043
LOGAN	2	0	0	95,329	0	0	0	95,329
MARION	1	0	0	0	0	0	0	0
MASON	1	428846	130,189	0	0	0	0	559,035
MERCER	1	0	527,093	0	584272	0	0	1,111,365
MINERAL	1	0	0	0	183,179	0	114406	297,585
MONONGALIA	4	0	0	584408	3,547,709	0	0	4,132,117
MORGAN	1	406,464	0	0	0	0	0	406,464
PENDLETON	1	0	0	0	875,700	0	0	875,700
POCAHONTAS	1	0	0	0	404,714	0	0	404,714
PRESTON	2	0	0	0	265,571	0	288,316	553,887
RALEIGH	2	0	0	500,051	0	0	0	500,051
RANDOLPH	5	0	0	0	2,505,204	0	0	2,505,204
RITCHIE	1	0	0	0	704,608	0	0	704,608
TUCKER	1	0	0	131,598	0	0	0	131,598
UPSHUR	1	0	0	945	17,506	0	0	18,451
WYOMING	1	0	0	0	0	0	0	0
<b>TOTAL</b>	<b>35</b>	<b>835,310</b>	<b>657,282</b>	<b>1,312,331</b>	<b>12,917,959</b>	<b>17,717</b>	<b>402,722</b>	<b>16,143,321</b>

# DIRECTORY OF MINES



# 2018 WEST VIRGINIA DIRECTORY OF UNDERGROUND MINES

COMPANY	MINE	GENERAL LOCATION	EMP	DAYS	HOURS	PRODUCTION	SEAM	FAT	INJ	CNTY
ACI TYGART VALLEY	LEER MINE	GRAFTON	443	363	1,102,462	3,444,773	84			46
ALEX ENERGY, LLC	SUGARCAMP MINE	NEAR THE UNINCORPORATED COMMUNITY OF D					121			34
AMBUSH MINING, INC.	AMBUSH NO. 2 MINE	RT. 16, CARETTA					285			24
AMBUSH MINING, INC.	MINE NO. 3	RT. 16 - CARETTA, MCDOWELL CO., WV	14	251	26,301	42,331	285			24
ARACOMA COAL CO., LLC	CEDAR GROVE NO. 1	RUM CREEK ROAD, YOLYN, WV					151			23
ARACOMA COAL COMPANY, INC.	CEDAR GROVE #2	RT 14 RUM CREEK ROAD, APPROX. 2 MILES	66	265	157,723	549,354	151			23
ARACOMA COAL COMPANY, LLC	ARACOMA ALMA NO. 1	BANDMILL HOLLOW ROAD MELVILLE WV	125	271	297,214	778,051	157		2	23
ARACOMA COAL COMPANY, LLC	HERNSHAW MINE	BANDMILL HOLLOW RD MELVILLE WV	67	275	205,320	352,525	136		1	23
ARGUS ENERGY WV LLC	DEEP MINE NO. 7	KIAH CREEK OF EAST FORK OF 12 POLE CRE					84			50
ARGUS ENERGY WV LLC	NO. 11	KIAH CREEK OF EAST FORK OF TWELVEVE POL					111			50
ARGUS ENERGY WV, LLC	DEEP MINE NO. 8	KIAH CREEK OF EAST FORK OF TWELVEVE					111			50
B & C MINING, INC.	HORSE CREEK NO. 2	HORSE CR RD RT 1/04 SANDY RIVER DIST.M	8	60	3,840	8,064	252			24
BEN'S CREEK OPERATIONS WV LLC	ALMA MINE NO. 2	LT HAND FK RT 8/1 APPROX 3.7 NW OF WHA					157			30
BEN'S CREEK OPERATIONS WV LLC	LOWER ALMA MINE NO 6	APPROX 2.8 MILES NW OF WHARNCLIFFE PO					157			30
BEN'S CREEK OPERATIONS WV LLC	POND CREEK NO.1 MINE	APPRX 3 MILES NW OF WHARNCLIFFE OFF MI					177			30
BEN'S CREEK OPERATIONS WV LLC	UPPER CEDAR GROVE 5	LT HAND FK CO RT 8/1 APPROX 3.7 MI NW					151			30
BIG RIVER MINING, LLC	BROAD RUN MINE	NEW HAVEN, GRAHAM DISTRICT					36			27
BLUE CREEK MINING LLC	BLUE CREEK NO 1 MINE	5 MILE HOLLOW, CAMPBELLS CREEK, WV	118	288	280,791	794,495	103		2	20
BLUE CREEK MINING LLC	BLUE CREEK NO 2 MINE	5 MILE HOLLOW, CAMPBELLS CREEK, WV	62	288	141,173	490,768	103		2	20
BRIER CREEK COAL CO., LLC	BRIER CREEK NO. 1	BULLS CREEK OF EMMONS RD NEAR ASHFORD					168		1	3
BROOKS RUN MINING COMPANY, LLC	MINE NO. 4	HOLLY, WV					84			4
BROOKS RUN MINING COMPANY, LLC	STILL RUN NO.3	MULLENS, WV					334			55
BROOKS RUN SOUTH MINING CO,LLC	CUCUMBER MINE	NEAR CUCUMBER, WV					344			24
BROOKS RUN SOUTH MINING, LLC	BECKLEY MINE	SLAB FORK, WEST VIRGINIA					311			41
BROOKS RUN SOUTH MINING, LLC	MOUNTAINEER ALMA A	NEAR GLEN ALUM WV					156			30
BROOKS RUN SOUTH MINING, LLC	WYOMING NO. 2	ST. ROUTE 97 MARIANNA, WV 24859	65	269	161,916	256,423	285			55
BUCHANAN MINERALS, LLC	LAUREL FORK	NEAR BERWIND, WV IN MCDOWELL COUNTY	1	253	2,024		344			24
BUCHANAN MINERALS, LLC	MINE NO. 1	NEAR BERWIND, WV IN MCDOWELL COUNTY					368			24
BUCHANAN MINERALS, LLC	SQUIRE JIM NO. 2	NEAR BERWIND, WV IN MCDOWELL COUNTY					368			24
C & A COAL CO.	MOUNTAIN FORK NO. 1	2.2 MILES SE OF CARETTA, WV					311			24
C & A COAL CO.	MOUNTAIN FORK NO. 2	CARETTA					311			24
CARETTA MINERALS, LLC	NO. 32 MINE	ON WV RT.16 NEAR CARETTA, BIG CREEK DI					311			24
CARTER ROAG COAL COMPANY	BEECH MOUNTAIN MINE	Morgan Camp Run off of Co. Rt. 46 3.6	13	12	1,365	340	285			42
CARTER ROAG COAL COMPANY	PLEASANT HILL	NEAR THE COMMUNITY OF TALLMANVILLE	28	69	42,941		275			49
CARTER ROAG COAL COMPANY, LLC	MORGAN CAMP MINE	MORGAN CAMP RUN OFF OF COUNTY ROUTE RT	113	267	259,159	532,591	285	1	3	42
CK COAL CORPORATION	MINE NO. 5	UPPER SHEPPARDTOWN ROAD	45	243	86,430	359,926	111			30
CONSOL OF KENTUCKY INC.	ALMA NO. 1 MINE	1/2 MILE UP MILLER CREEK OFF US 119 AN					157			30
DANA MINING COMPANY, LLC	CRAWDAD NO. 1 MINE	1.5 MILES NE OF MAIDSVILLE WV ALONG RT					29			31
DELBARTON MINING COMPANY, LLC	BIAS LO. CEDAR GROVE	NEAR DINGESS					168			30
DOUBLE TAKE MINING CO., INC.	MINE NO. 1	RT. 12/3 2.5 MILES NW OF CUCUMBER, WV					311			24
EAGLE ENERGY, LLC	MINE NO. 2	6 MILES SE OF VAN					170			3
EAGLE ENERGY, LLC	MINE NO. 3	6 MILES SE OF VAN WV					170			3
ELK RUN COAL CO., LLC	LAUREL EAGLE	CLEAR FORK DISTRICT, NEAR DOROTHY					176			41
ELK RUN COAL CO., LLC	ROCKHOUSE POWELLTON	SENG CREEK- SYLVESTER					170			3
ELK RUN COAL CO., LLC	BLACK KING I-N. PORT	BLUE PENNANT RD NEAR WHITESVILLE					154			3
ELK RUN COAL CO., LLC	BLACK KNIGHT II	BLUE PENNANT ROAD-WHITESVILLE					111			3
ELK RUN COAL CO., LLC	BLACK KNIGHT II S.P.	BLUE PENNANT ROAD NEAR WHITESVILLE					111			3
ELK RUN COAL CO., LLC	BLACK QUEEN MINE	LITTLE ELK CREEK-MAIN ELK RUN PROPERTY					111			3
ELK RUN COAL CO., LLC	CASTLE MINE	LITTLE ELK CREEK NEAR SYLVESTER	1		695		167			3
ELK RUN COAL CO., LLC	HUNTER PEERLESS MINE	SENG CREEK- SYLVESTER					167			3
ELK RUN COAL CO., LLC	ROUNDBOTTOM POWELLTO	ROUNDBOTTOM HOLLOW-SYLVESTER					170			3
ELK RUN COAL COMPANY, LLC	LAUREL ALMA	CLEAR FORK DISTRICT, NEAR DOROTHY					157			41
ERP FEDERAL MINING COMPLEX,LLC	FEDERAL NO. 2	RT. 7 WEST OF MORGANTOWN TO MIRACLE RU	7	59	8,444		36			31
FOUR POLE MINING, LLC.	LOWER WAR EAGLE NO.1	ISABAN, WV					195			24
FRASURE CREEK MINING, LLC	ISABAN DEEP MINE #3	NEAR PO PANTHER					195			30
FRASURE CREEK MINING, LLC	MINE NO. 15	KINCAID, WEST VIRGINIA					176			10
FRASURE CREEK MINING, LLC	NO. 11	NEAR KINCAID, WV					167			10
GREENBRIER MINERALS, LLC	ELK LICK CHILTON #1	APPROX 13.2 MI UP BUFFALO CR RD TO ELK	8	3	192		135			23
GREENBRIER MINERALS, LLC	LOWER WAR EAGLE MINE	NEAR CYCLONE WV	178	270	474,904	825,143	195			55
GREENBRIER MINERALS, LLC	MTNEER POCAHONTAS #3	ANJEAN ROAD, WV					311			13
GREENBRIER MINERALS, LLC	MTNR POCAHONTAS NO 1	ANJEAN ROAD	59	291	158,831	227,070	334		3	13
GREENBRIER MINERALS, LLC	POCAHONTAS MINE	OFF ANJEAN ROAD	3	15	300		334			13
GREENBRIER MINERALS, LLC	POWELLTON NO. 1	2.6 MILES EAST OF LORADO WV	198	271	572,873	1,108,055	170		3	23
GREENBRIER SMOKELESS COAL, LLC	MOUNTAINEER NO. 1	ANGEAN ROAD					334			13
GREENBRIER SMOKELESS COAL, LLC	MTNEER POCAHONTAS 3	OFF ANJEAN ROAD					311			13
GREENBRIER SMOKELESS COAL, LLC	POCAHONTAS MINE	OFF ANJEAN ROAD	3	32	682		334			13
HAMPDEN COAL, LLC	BUFFALO DEEP MINE	AMHERSTDALE	88	288	159,623	270,837	137		4	23
HAMPDEN COAL, LLC	MUDDY BRIDGE	APPROX. 7 MILES FROM HUFF JUNCTION MAN	67	288	154,279	314,203	168		6	23
HAMPDEN COAL, LLC	WASHINGTON MINE	890 ACCOVILLE HOLLOW RD MAN WV	113	288	279,992	461,204	168		4	23
HARMAN BRANCH MINING, INC.	MINE NO. 2	RT 16 ON HARMAN BR. RD. CARETTA, MCDOW	27	242	45,756	99,206	285			24
HARRISON COUNTY COAL COMPANY	HARRISON COUNTY MINE	MANNINGTON	490	232	1,106,333	7,095,819	36		36	25
HAWTHORNE COAL COMPANY LLC	SAWMILL RUN MINE	SOUTHEAST OF BUCKHANNON NEAR TALLMANSV					80			49
HIGHLAND MINING COMPANY	HIGHLAND COAL HF	ETHEL	9	250	19,208		998			23
ICG BECKLEY, LLC	BECKLEY POCAHONTAS	ECCLES, WV	262	365	600,371	1,017,800	344		5	41
INDEPENDENCE COAL CO., INC	CEDAR GROVE NO. 1	MONTCOAL, WV					151			41
INDEPENDENCE COAL CO., INC	TUNNEL MINE	1.5 MILES BEHIND GOALS COAL PREP PLANT					176			41
JET COAL COMPANY INC	NO. 8	RT 52 NEAR GILBERT	29	240	74,405	38,666	168		1	30
KANAWHA EAGLE MINING LLC	COALBURG NO. 1	LEFT FORK OF JOES CREEK-COMFORT WV	10	216	23,155		111			3
KANAWHA EAGLE MINING LLC	EAGLE MINE	LEFT FORK OF JOES CREEK -COMFORT WV	125	288	291,432	805,504	176		8	3
KANAWHA EAGLE MINING LLC	PEERLESS RACHEL MINE	LEFT FORK OF JOES CREEK-COMFORT WV	108	288	245,451	760,893	167		3	3
KINGSTON MINING, INC.	GLEN ALUM MINE	MILBURN CREEK NEAR DOTHAN, WV 25917	67	263	154,060	185,512	209		2	10
KINGSTON MINING, INC.	KINGSTON NO. 2	DOTHAN, WV	110	272	263,689	417,412	252		1	10
LEXINGTON COAL COMPANY, LLC	HATFIELD ENERGY	RT 44 AT STIRRAT					156			23
LEXINGTON COAL COMPANY, LLC	MINE NO.6	NEAR DINGESS WV					156			23

# 2018 WEST VIRGINIA DIRECTORY OF UNDERGROUND MINES

LEXINGTON COAL COMPANY, LLC	MOUNTAINEER ALMA A	2 MILES WEST OF CHAPMAN ON RT 10						156		23
LITTLE EAGLE COAL COMPANY, LLC	IKE FORK 5BLOCK DEEP	RT. 16 FOLA ROAD 5.5 MILES SE OF BICKMO						84		34
LITTLE EAGLE COAL COMPANY, LLC	LICK BRANCH NO. 2	2.5 MILES EAST OF SWISS PO AT JODIE						170		10
LITTLE EAGLE COAL COMPANY, LLC	LITTLE EAGLE MINE	JEFFERSON DISTRICT						179		34
LO DOWN ENERGY, INC.	NO. 32 MINE	ON WV RT. 16 NEAR CARETTA IN BIG CREEK	17	65	10,886	16,954		311		24
MAMMOTH COAL COMPANY	SLABCAMP	NEAR MAMMOTH, WEST VIRGINIA	118	253	277,644	1,070,511		103	2	20
MARFORK COAL COMPANY, LLC	ALLEN POWELLTON MINE	3.4 MILES SE OF DOROTHY IN MARSH FORK	128	267	301,240	773,755		170	7	41
MARFORK COAL COMPANY, LLC	BECKLEY SEAM MINE	2MILES OFF RT. 1 UP WORKMANS CREEK						311		41
MARFORK COAL COMPANY, LLC	BLACK EAGLE MINE	STATE ROUTE 3, COAL RIVER ROAD, PETTUS	7		2,288			176	1	41
MARFORK COAL COMPANY, LLC	BRUSHY EAGLE	ELLIS CREEK, MONTCOAL, WV	77	251	181,834	256,080		176	2	41
MARFORK COAL COMPANY, LLC	COON CEDAR GROVE	WHITESVILLE	15		32,964			151	2	41
MARFORK COAL COMPANY, LLC	HORSE CREEK EAGLE	1.5 MILES UP HORSE CREEK ROAD OFF RT. 3	133	264	307,284	497,293		176	7	41
MARFORK COAL COMPANY, LLC	MARSH FORK	3 MILES UP PACKSVILLE ROAD OFF RT. 3						151		41
MARFORK COAL COMPANY, LLC	PANTHER EAGLE MINE	1.5 MILES UP PACKSVILLE RD OFF RT3 NR	70	266	160,566	242,535		176	5	41
MARFORK COAL COMPANY, LLC	PARKER PEERLESS MINE	APPROX. 1.5 MILES OFF RT. 3, AT SUNDIA						167		41
MARFORK COAL COMPANY, LLC	SLIP RIDGE CEDAR GRO	3 MILES UP PACKSVILLE RD RT 3 NEAR WHI	152	266	336,936	462,538		151	8	41
MARFORK COAL COMPANY, LLC	SLIP RIDGE POWELLTON	1.8 MILES SE OF COLCORD						170		41
MARFORK COAL COMPANY, LLC	WHITE QUEEN	3 MILES UP PACKSVILLE RD OFF RT 3 NEAR						168		41
MARION COUNTY COAL COMPANY	MARION COUNTY MINE	METZ, WV	590	309	1,289,066	6,169,669		36	47	25
MARSHALL COUNTY COAL COMPANY	MARSHALL COUNTY MINE	CAMERON, WV	833	254	1,936,628	11,433,839		36	64	26
METIKKI COAL LLC, (WV)	METTIKI E MINE	ROUTE 93, 6 MILES EAST OF DAVIS, WV	214	258	485,094	2,265,025		71	6	47
MIDLAND TRAIL RESOURCES, LLC	MIDLAND TRAIL NO. 3	RAINELLE						325		13
MIDLAND TRAIL RESOURCES, LLC	MIDLAND TRAIL NO. 4	RAINELLE						334		13
MINGO LOGAN COAL, LLC	MOUNTAINEER II MINE	SHARPLES	321	349	790,434	1,736,382		157	6	23
MONONGALIA COUNTY COAL COMPANY	MONONGALIA CO. MINE	WANA WV	394	360	939,241	4,404,034		36	23	31
NICHOLAS CONTURA, LLC	JERRY FORK EAGLE	OFF ROUTE 39 NUMBER 3 JERRY FORK ROAD	117	230	275,213	549,688		176	2	34
OHIO COUNTY COAL COMPANY	OHIO COUNTY MINE	GOLDEN RIDGE PORTAL	510	250	1,175,319	5,874,039		36	6	26
PANTHER CREEK MINING LLC	AMERICAN EAGLE MINE	DAWES, WV	340	294	780,414	1,516,885		176	19	20
PANTHER CREEK MINING LLC	COON HOLLOW TUNNEL	WET BRANCH AND LONGBOTTOM CREEK, CABIN	5	216	8,327			111		20
PANTHER CREEK MINING LLC	LAUREL FORK DEEP	ESKDALE, WV						121		20
PANTHER CREEK MINING LLC	WINCHESTER MINE	I-64 SHARON EXIT LEFT 6 MILES TO SAMPL	129	288	292,317	498,287		137	6	20
PAY CAR MINING, INC.	NO. 57 MINE	OFF RT. 52-CARSWELL HLW RD-COUNTY RT52	38	240	55,951	80,185		318		24
PAY CAR MINING, INC.	NO. 58	OFF US RT 52 IN BOTTOM CREEK NEAR KIMB	69	288	118,364	338,547		342		24
PEN COAL CORP./KIAH CK. DIV.	DEEP MINE NO. 3	KIAH CREEK OF EAST FORK TWELVEPOLE CRE						111		50
PERFORMANCE COMPANY LLC	MONTCOAL NO. 7	RT 3 NEAR MONTCOAL						168		41
PINNACLE MINING CO., LLC	PINNACLE MINE	ROUTE 16 PINEVILLE, WV	294	332	692,317	1,016,248		344	12	55
POCAHONTAS COAL COMPANY, LLC	AFFINITY MINE	AFFINITY ROAD, COAL CITY, WV	243	276	627,614	1,277,046		344	4	41
POCAHONTAS COAL COMPANY, LLC	JOSEPHINE NO. 2 MINE	1 MILE S.E. OF JOSEPHINE, WV						357		41
RAMACO RESOURCES, LLC	BERWIND DEEP MINE	NEAR BERWIND, WV	37	260	81,052	80,923		344	1	24
RAMACO RESOURCES, LLC	EAGLE SEAM DEEP MINE	7.1 MILES NORTHEAST OF VERNER	52	261	126,798	539,184		176	6	23
RAMACO RESOURCES, LLC	NO. 2 GAS	7.1 MILES NORTHEAST OF VERNER	41	244	76,936	259,144		168	2	23
RAMACO RESOURCES, LLC	STONECOAL BRANCH #2	ELK CREEK RD NEAR VERNER WV	64	261	154,532	603,058		157	4	23
RAW COAL MINING CO., INC.	SEWELL MINE B	COUNTY RT. 14/1, 2.2 MILES NE OF DAV	31	286	73,077	112,223		285		24
RAW COAL MINING CO., INC.	SEWELL MINE R	OFF COUNTY ROUTE 83/38, 1.83 MILES NW	12	286	31,345	94,373		285		24
RAW COAL MINING COMPANY, INC.	EDM NO. 1 MINE	SHANNON BRANCH NEAR CAPELS	25	288	57,902	71,581		285	2	24
RAW COAL MINING COMPANY, INC.	WELCH SEAM MINE	1.5m NW OF PREMIER/HONEY CAMP BR. OFF						293		24
RAYCO, LLC	MINE NO. 2	MANDY CLINE BRANCH OF ISABAN	6	20	1,800	3,370		195		24
RED BONE MINING COMPANY	BEECH MTN. DEEP MINE	2501 ROAG RD, HUTTONSVILLE, WV 26273	17	73	9,691	20,304		285		42
RED BONE MINING COMPANY	CRAWDAD #1 PORTAL B	MAIDSVILLE, WV	25	194	57,724	127,036		29	1	31
ROARING CREEK COAL CO. LLC	ROARING CREEK MINE	NEAR THE COMMUNITY OF ELLAMORE						285		49
ROCK "N" ROLL COAL CO., INC.	MINE NO. 7	TRAP FORK OF PANTHER	27	203	56,891	62,223		252		24
ROCKHOUSE CREEK DEVELOPMENT	NO. 3A	DONALDSON BRANCH NEAR HAMPDEN, WV						168		30
ROCKHOUSE CREEK DEVELOPMENT CO	NO. 2	LYBURN RICH CREEK WV						151		23
ROCKHOUSE CREEK DEVELOPMENT CO	NO. 3	GILBERT, DONALDSON BRANCH						998		30
ROCKHOUSE CREEK DEVELOPMENT CO	NO. 8	ROCKHOUSE CREEK NEAR MAN WV						168		30
ROCKHOUSE CREEK DEVELOPMENT CO	NO. 9	ROCKHOUSE CREEK NEAR MAN WV						154		23
ROCKHOUSE CREEK DEVELOPMENT LL	NO. 6A	ROCKHOUSE CREEK NEAR MAN, WV						168		23
ROCKHOUSE CREEK DEVELOPMENTLLC	3B	GILBERT BROWNING FORK RD						168		30
ROCKWELL MINING LLC	BLACK OAK MINE	HARRIS ROAD GREENWOOD WV	128	288	298,204	333,792		168	11	3
ROCKWELL MINING LLC	BLACK STALLION MINE	JARRELS BRANCH OF RT 85 WV						176		3
ROCKWELL MINING LLC	CAMPBELLS CREEK # 10	BIM WV OFF RT. 85						168		3
ROCKWELL MINING LLC	CANDICE NO. 2	RT 85 WHARTON WV, COW CREEK						998		3
ROCKWELL MINING LLC	EAGLE #3 MINE	4619 BOLT RD. 2.0 MILES FROM RT. 99 IN	55	288	118,909	222,895		176	4	55
ROCKWELL MINING LLC	GATEWAY EAGLE	SKIN FORK ROAD SKIN FORK WV	115	288	264,988	368,390		176	16	3
ROCKWELL MINING LLC	HARRIS NO. 1	NEAR BALD KNOB						176		3
ROCKWELL MINING LLC	MATEWAN TUNNEL	NEAR BALD KNOB	7	216	15,167			174		3
ROCKWELL MINING LLC	SWEET BIRCH MINE	3 MILES AT COW CREEK WV RT 85						103		3
ROCKWELL MINING LLC	WHARTON#1 TUNNELMINE	WHARTON WV						137		3
ROCKWELL MINING LLC	WORKMAN BRANCH	0.5 MILES UP WORKMAN BRANCH						998		3
ROCKWELL MINING LLC.	LIGHTFOOT #2 MINE	COW CREEK OFF WV RT 85						998		3
ROCKWELL MINING LLC.	POWELLTON TUNNEL MIN	NEAR BALD KNOB						998		3
ROCKWELL MINING LLC.	WINIFREDE #15 MINE	COW CREEK OF WV RT 85						122		3
ROCKWELL MINING, LLC	FLYING EAGLE MINE	101 KOPPERS MINE RD, KOPPERSTON, WV	7	20	2,543	2,120		176		55
RS MINING, INC.	CARETTA #3 MINE	RT. 16 0.8 MILE SW OF CARETTA, WV	20	234	39,439	91,071		285		24
SALLY ANN COAL COMPANY, INC.	MINE NO. 1	2.5 MILES EAST OF WELCH	14	279	36,697	29,356		318		24
SALLY ANN COAL COMPANY, INC.	MINE NO. 2	2.5 MILES EAST OF WELCH						318		24
SALLY ANN COAL COMPANY, INC.	MINE NO. 3	2.1 MILES SW OF KIMBALL ON RT. 52/17 O						319		24
SEMINOLE WV MINING COMPLEX LLC	MAPLE EAGLE NO 1MINE	RT. 61 TO ARMSTRONG CREEK RD., NEAR MO	166	290	250,391	664,950		176	5	10
SOUTHEASTERN LAND, LLC	ALMA NO. 1	0.5 MILE UP MILLER CR. OFF OF 119 AND	123	279	303,222	1,008,110		111	8	30
SOUTHEASTERN LAND, LLC	NORTHERN MINGO NO. 1	10 MILES OFF US 52 ON MARROWBONE CREEK						111		30
SOUTHEASTERN LAND, LLC	NORTHERN MINGO NO. 2	10 MILES OFF US 52 ON MARROWBONE CREEK						111		30
SOUTHEASTERN LAND, LLC	SPRUCE CREEK MINE	1/2 MILE UP BIG BR RD OFF ST RT 65 NE						111		30
SPARTAN MINING CO/dba/MAMMOTH	STOCKTON 130	NEAR MONTGOMERY	9		20,593			103		20
SPARTAN MINING COMPANY, LLC	HATFIELD ENERGY MINE	6 MILES ON ST RT 44 LITTLES CREEK						135		23
SPARTAN MINING COMPANY, LLC	LAUREL COALBURG TUN.	NEAR MAMMOTH	10		20,593			111		20

## 2018 WEST VIRGINIA DIRECTORY OF UNDERGROUND MINES

SPARTAN MINING COMPANY, LLC	ROAD FORK #51 MINE	3 MILES WEST OF PINEVILLE WV ON RT. 97	116	271	286,724	515,989	344		9	55
SPARTAN MINING COMPANY, LLC	ROAD FORK #52	NEAR PINEVILLE, WV					344		1	55
SPARTAN MINING COMPANY, LLC	RUBY ENERGY	RT 65 2.5 MILES NORTH OF DELBARTON	138	265	350,373	1,054,878	168		1	30
TRIPLE G COAL COMPANY, INC.	MINE NO. 1	2 MILES NORTH OF KIMBALL ON ROUTE 52/6					318			24
TUNNEL RIDGE, LLC	TUNNEL RIDGE MINE	BATTLE RUN RD	428	261	987,816	13,358,487	36		10	35
WOLF RUN MINING LLC	NO. 4 MINE	3.6 MILES SOUTH OF RT. 50 ON WV SEC RT	3	14	425		36			17
WOLF RUN MINING LLC	SENTINEL	NORTH OF PHILIPPI WV	324	365	783,381	2,462,272	87	1	9	1
WWMV, LLC	CAYMUS MINE	ORGAS	2		2,098		154			3
WWMV, LLC	SILVER OAK #1	ORGAS					137			3
XMV, INC.	43 MINE	ECKMAN, WV	86	287	192,845	252,707	323		2	24
XMV, INC.	MINE NO. 35	ELBERT, WV					344			24
XMV, INC.	MINE NO. 39	ELBERT, WV	148	287	326,545	401,447	344		2	24
XMV, INC.	MINE NO.42	ECKMAN, WV	42	198	68,769	96,994	334			24

# 2018 DIRECTORY OF UNDERGROUND MINE ADDRESSES

ACI TYGART VALLEY  
LEER MINE  
1200 TYGART DR  
GRAFTON WV 26354-0000  
U00200406A

ARACOMA COAL CO., LLC.  
CEDAR GROVE NO. 1  
PO BOX 1098  
HOLDEN WV 25625-0000  
U00500308

ARGUS ENERGY WV LLC  
DEEP MINE NO. 7  
81 ENTERPRISE DR  
DEBORD KY 41214-0000  
U00503898A

BEN'S CREEK OPERATIONS WV LLC  
ALMA MINE NO. 2  
13905 MACCORKLE AVE SE  
CHARLESTON WV 25315-0000  
U00503988C

BIG RIVER MINING, LLC  
BROAD RUN MINE  
P O BOX 960  
NEW HAVEN WV 25265-0000  
U00301605

BROOKS RUN MINING COMPANY, LLC  
MINE NO. 4  
2691 LITTLE BIRCH ROAD  
SUTTON WV 26601-0000  
U00000620F

BROOKS RUN SOUTH MINING, LLC  
MOUNTAINEER ALMA A  
PO BOX 1098  
HOLDEN WV 25625-0000  
U00503897B

BUCHANAN MINERALS, LLC  
SQUIRE JIM NO. 2  
PO BOX 0, 4425 ANJEAN RD.  
RUPERT WV 25984-0000  
U00400304C

CARTER ROAG COAL COMPANY  
BEECH MOUNTAIN MINE  
14272 ADOLPH RD  
MILL CREEK WV 26280-0000  
U00201408

CONSOL OF KENTUCKY INC.  
ALMA NO. 1 MINE  
P O BOX 9  
NAUGATUCK WV 25685-0000  
U00500705

EAGLE ENERGY, LLC  
MINE NO. 2  
PO BOX 1098  
HOLDEN WV 25130-0000  
U0003483-D

ELK RUN COAL CO., LLC.  
BLACK KING I-N. PORT  
P. O. BOX 497  
SYLVESTER WV 25193-0000  
U0506492-A

ELK RUN COAL CO., LLC.  
CASTLE MINE  
PO BOX 497  
SYLVESTER WV 25193-0000  
D00011373

ERP FEDERAL MINING COMPLEX, LLC  
FEDERAL NO. 2  
1044 MIRACLE RUN ROAD  
FAIRVIEW WV 26570-0000  
D00004563A

FRASURE CREEK MINING, LLC  
NO. 11  
PO BOX 100  
OAK HILL WV 25901-0000  
U00301206

ALEX ENERGY, LLC  
SUGARCAMP MINE  
2691 LITTLE BIRCH ROAD  
SUTTON WV 26601-0000  
U00301497

ARACOMA COAL COMPANY, INC.  
CEDAR GROVE #2  
P O BOX 1120  
HOLDEN WV 25625-0000  
U00503008

ARGUS ENERGY WV LLC  
NO. 11  
81 ENTERPRISE DR  
DEBORD KY 41214-0000  
U000501906

BEN'S CREEK OPERATIONS WV LLC  
LOWER ALMA MINE NO 6  
13905 MACCORKLE AVE SE  
CHARLESTON WV 25315-0000  
U00500508A

BLUE CREEK MINING LLC  
BLUE CREEK NO 1 MINE  
3228 SUMMIT SQ PL STE 180  
LEXINGTON KY 40509-0000  
U00301503A

BROOKS RUN MINING COMPANY, LLC  
STILL RUN NO.3  
208 BUSINESS STREET  
BECKLEY WV 25801-0000  
U00400996

BROOKS RUN SOUTH MINING, LLC  
WYOMING NO. 2  
208 BUSINESS STREET  
BECKLEY WV 25801-0000  
U00401289A

C & A COAL CO.  
MOUNTAIN FORK NO. 1  
P.O. BOX 1030  
BLUEFIELD VA 24605-1030  
U00401995

CARTER ROAG COAL COMPANY  
PLEASANT HILL  
109 APPALCHAINA DRIVE  
BECKLEY WV 25801-0000  
U00104391B

DANA MINING COMPANY, LLC  
CRAWDAD NO. 1 MINE  
966 Crafts Run RD  
Maidsville WV 26541-0000  
U00007683B

EAGLE ENERGY, LLC  
MINE NO. 3  
PO BOX 1098  
HOLDEN WV 25625-0000  
U0003483-E

ELK RUN COAL CO., LLC.  
BLACK KNIGHT II  
PO BOX 497  
SYLVESTER WV 25193-0000  
U00500994

ELK RUN COAL CO., LLC.  
HUNTER PEERLESS MINE  
P O BOX 497  
SYLVESTER WV 25193-0000  
U00502207

FOUR POLE MINING, LLC.  
LOWER WAR EAGLE NO.1  
65 CIRCLE STREET  
IAEGER WV 24844-0000  
U00300516

GREENBRIER MINERALS, LLC  
ELK LICK CHILTON #1  
PO BOX 446  
MAN WV 25635-0000  
U00500109

AMBUSH MINING, INC.  
AMBUSH NO. 2 MINE  
HC 32, BOX 588  
CARETTA WV 24892-0000  
U00016483

ARACOMA COAL COMPANY, LLC.  
ARACOMA ALMA NO. 1  
PO BOX 1098  
HOLDEN WV 25625-1120  
U00500699

ARGUS ENERGY WV, LLC  
DEEP MINE NO. 8  
81 ENTERPRISE DR  
DEBORD KY 41214-0000  
U00502392A

BEN'S CREEK OPERATIONS WV LLC  
POND CREEK NO.1 MINE  
13905 MACCORKLE AVE SE  
CHARLESTON WV 25315-0000  
U00500298C

BLUE CREEK MINING LLC  
BLUE CREEK NO 2 MINE  
3228 SUMMIT SQ PL STE 180  
LEXINGTON KY 40509-0000  
U00301603B

BROOKS RUN SOUTH MINING CO, LLC  
CUCUMBER MINE  
208 BUSINESS STREET  
BECKLEY WV 25801-0000  
U00400101

BUCHANAN MINERALS, LLC  
LAUREL FORK  
PO BOX 0, 4425 ANJEAN RD.  
RUPERT WV 25984-0000  
U00400411A

C & A COAL CO.  
MOUNTAIN FORK NO. 2  
PO BOX 1030  
BLUEFIELD VA 24605-1030  
U00401995A

CARTER ROAG COAL COMPANY, LLC  
MORGAN CAMP MINE  
14272 ADOLPH RD  
MILL CREEK WV 26280-0000  
U00201297

DELBARTON MINING COMPANY, LLC  
BIAS LO. CEDAR GROVE  
PO BOX 1098  
HOLDEN WV 25625-0000  
U00501996

ELK RUN COAL CO., LLC  
LAUREL EAGLE  
P.O. BOX 497  
SYLVESTER WV 25193-0000  
U00300894

ELK RUN COAL CO., LLC.  
BLACK KNIGHT II S.P.  
PO BOX 497  
SYLVESTER WV 25193-0000  
U0500994-A

ELK RUN COAL CO., LLC.  
ROUNDBOTTOM POWELLTO  
PO BOX 497  
SYLVESTER WV 25193-0000  
U00500305

FRASURE CREEK MINING, LLC  
ISABAN DEEP MINE #3  
PO BOX 100  
OAK HILL WV 25901-0000  
U00501706

GREENBRIER MINERALS, LLC  
LOWER WAR EAGLE MINE  
PO BOX 446  
MAN WV 25635-0000  
U00400299B

AMBUSH MINING, INC.  
MINE NO. 3  
HC 32 BOX 588  
CARETTA WV 24821-0000  
U00400604A

ARACOMA COAL COMPANY, LLC.  
HERNSHAW MINE  
PO BOX 1098  
HOLDEN WV 25625-1120  
U00500499

B & C MINING, INC.  
HORSE CREEK NO. 2  
PO BOX 611  
MONTCALM WV 24737-0000  
U00401008C

BEN'S CREEK OPERATIONS WV LLC  
UPPER CEDAR GROVE 5  
13905 MACCORKLE AVE SE  
CHARLESTON WV 25315-0000  
U503988-EA

BRIER CREEK COAL CO., LLC  
BRIER CREEK NO. 1  
1295 ASHFORD HILL ROAD  
ASHFORD WV 25009-0000  
U00500805

BROOKS RUN SOUTH MINING, LLC  
BECKLEY MINE  
208 BUSINESS STREET  
BECKLEY WV 25801-0000  
U00402199A

BUCHANAN MINERALS, LLC  
MINE NO. 1  
PO BOX 0, 4425 ANJEAN RD.  
RUPERT WV 25984-0000  
U00401308A

CARETTA MINERALS, LLC  
NO. 32 MINE  
119 APPALACHIAN DRIVE  
BECKLEY WV 25801-0000  
U00401295E

CK COAL CORPORATION  
MINE NO. 5  
P O BOX 1805  
GILBERT WV 25621-0000  
U00503108

DOUBLE TAKE MINING CO., INC.  
MINE NO. 1  
BOX 1084  
BLUEFIELD VA 24605-1084  
U00400687B

ELK RUN COAL CO., LLC  
ROCKHOUSE POWELLTON  
PO BOX 497  
SYLVESTER WV 25193-0000  
U00300294

ELK RUN COAL CO., LLC.  
BLACK QUEEN MINE  
P.O. BOX 497  
SYLVESTER WV 25193-0000  
D00010712

ELK RUN COAL COMPANY, LLC  
LAUREL ALMA  
P.O. BOX 497  
SYLVESTER WV 25193-0000  
U00301894

FRASURE CREEK MINING, LLC  
MINE NO. 15  
PO BOX 100  
OAK HILL WV 25901-0000  
U00300606

GREENBRIER MINERALS, LLC  
MTNEER POCAHONTAS #3  
P. O. BOX 0  
RUPERT WV 25984-0000  
U301205A-B



# 2018 DIRECTORY OF UNDERGROUND MINE ADDRESSES

GREENBRIER MINERALS, LLC  
MTNR POCAHONTAS NO 1  
P.O. BOX O  
RUPERT WV 25984-0000  
U00301205-B

GREENBRIER SMOKELESS COAL, LLC  
MTNEER POCAHONTAS 3  
P.O. BOX O  
RUPERT WV 25984-0000  
U00301205A

HAMPDEN COAL, LLC  
WASHINGTON MINE  
3228 SUMMIT SQ PL STE 180  
LEXINGTON KY 40509-0000  
U00501907

HIGHLAND MINING COMPANY  
HIGHLAND COAL HF  
P O BOX 1098  
HOLDEN WV 25625-0000  
U00000616

JET COAL COMPANY INC  
NO. 8  
PO BOX 276  
VIRGIE KY 41572-0000  
U0500204-A

KINGSTON MINING, INC.  
GLEN ALUM MINE  
600 RESOURCE DRIVE  
SCARBRO WV 25917-0000  
U00300496

LEXINGTON COAL COMPANY, LLC  
MOUNTAINEER ALMA A  
PO BOX 299  
SIDNEY KY 41564-0000  
U00503897C

LO DOWN ENERGY, INC.  
NO. 32 MINE  
PO BOX 246  
MULLENS WV 25882-0000  
U401295E-A

MARFORK COAL COMPANY, LLC  
BLACK EAGLE MINE  
P.O. BOX 457  
WHITESVILLE WV 25209-0000  
U00300118

MARFORK COAL COMPANY, LLC  
MARSH FORK  
P.O. BOX 457  
WHITESVILLE WV 25209-0000  
U00301394

MARFORK COAL COMPANY, LLC  
SLIP RIDGE POWELLTON  
P. O. BOX 457  
WHITESVILLE WV 25209-0000  
U00301399

METIKKI COAL LLC, (WV)  
METTIKI E MINE  
293 TABLE ROCK RD  
OAKLAND MD 21550-0000  
U00200104

MONONGALIA COUNTY COAL COMPANY  
MONONGALIA CO. MINE  
46226 NATIONAL RD  
SAINT CLAIRSVILLE OH 43950-0000  
D00005744A

PANTHER CREEK MINING LLC  
COON HOLLOW TUNNEL  
3228 SUMMIT SQ PL STE 180  
LEXINGTON KY 40509-0000  
U000003911

PAY CAR MINING, INC.  
NO. 58  
P.O. BOX 1085  
BECKLEY WV 25802-1085  
U00401098B

GREENBRIER MINERALS, LLC  
POCAHONTAS MINE  
P.O. BOX O  
RUPERT WV 25984-0000  
U300705B-A

GREENBRIER SMOKELESS COAL, LLC  
POCAHONTAS MINE  
P.O. BOX O  
RUPERT WV 25984-0000  
U00300705B

HARMAN BRANCH MINING, INC.  
MINE NO. 2  
HC 32 BOX 588  
CARETTA WV 24821-0000  
U00400604

ICG BECKLEY, LLC  
BECKLEY POCAHONTAS  
P. O. BOX 49  
ECCLES WV 25836-0000  
U00301195A

KANAWHA EAGLE MINING LLC  
COALBURG NO. 1  
3228 SUMMIT SQUARE PLACE  
LEXINGTON KY 40509-0000  
U00500302B

KINGSTON MINING, INC.  
KINGSTON NO. 2  
600 RESOURCE DRIVE  
SCARBRO WV 25917-0000  
U00300601

LITTLE EAGLE COAL COMPANY, LLC  
IKE FORK 5BLOCK DEEP  
P.O. BOX 190  
LOVELY KY 41231-0000  
U00201310

MAMMOTH COAL COMPANY  
SLABCAMP  
P.O. BOX 150  
CANNELTON WV 25036-0000  
U00301002

MARFORK COAL COMPANY, LLC  
BRUSHY EAGLE  
P.O. BOX 457  
WHITESVILLE WV 25209-0457  
U00300693B

MARFORK COAL COMPANY, LLC  
PANTHER EAGLE MINE  
P.O. BOX 457  
WHITESVILLE WV 25209-0000  
U00300398

MARFORK COAL COMPANY, LLC  
WHITE QUEEN  
P.O. BOX 457  
WHITESVILLE WV 25209-0457  
U00500393A

MIDLAND TRAIL RESOURCES, LLC  
MIDLAND TRAIL NO. 3  
P.O. BOX O  
RUPERT WV 25984-0000  
U00300797B

NICHOLAS CONTURA, LLC  
JERRY FORK EAGLE  
P.O. BOX 707  
SUMMERSVILLE WV 26651-0000  
U00300798A

PANTHER CREEK MINING LLC  
LAUREL FORK DEEP  
3228 SUMMIT SQ. PL. STE 180  
LEXINGTON KY 40509-0000  
U00300198A

PEN COAL CORP./KIAH CK. DIV.  
DEEP MINE NO. 3  
81 ENTERPRISE DR  
DEBORD KY 41214-0000  
U00502893A

GREENBRIER MINERALS, LLC  
POWELLTON NO. 1  
P O BOX 446  
MAN WV 25635-0000  
U00505392C

HAMPDEN COAL, LLC  
BUFFALO DEEP MINE  
3228 SUMMIT SQUARE PLACE  
LEXINGTON KY 40509-0000  
U00502001

HARRISON COUNTY COAL COMPANY  
HARRISON COUNTY MINE  
46226 NATIONAL RD  
SAINT CLAIRSVILLE OH 43950-0000  
D0004786SA

INDEPENDENCE COAL CO., INC  
CEDAR GROVE NO. 1  
P.O. BOX 457  
WHITESVILLE WV 25209-0000  
U00502196B

KANAWHA EAGLE MINING LLC  
EAGLE MINE  
3228 SUMMIT SQUARE PLACE  
LEXINGTON KY 40509-0000  
U017983-AC

LEXINGTON COAL COMPANY, LLC  
HATFIELD ENERGY  
PO BOX 299  
SIDNEY KY 41564-0000  
U00502194A

LITTLE EAGLE COAL COMPANY, LLC  
LICK BRANCH NO. 2  
P.O. BOX 134  
BICKMORE WV 25019-0134  
U00000288A

MARFORK COAL COMPANY, LLC  
ALLEN POWELLTON MINE  
P. O. BOX 457  
WHITESVILLE WV 25209-0000  
U00300204

MARFORK COAL COMPANY, LLC  
COON CEDAR GROVE  
P. O. BOX 457  
WHITESVILLE WV 25209-0000  
U00300900

MARFORK COAL COMPANY, LLC  
PARKER PEERLESS MINE  
P. O. BOX 457  
WHITESVILLE WV 25209-0000  
U00301406

MARION COUNTY COAL COMPANY  
MARION COUNTY MINE  
151 JOHNNY CAKE RD  
METZ WV 26585-0000  
D00000403A

MIDLAND TRAIL RESOURCES, LLC  
MIDLAND TRAIL NO. 4  
P.O. BOX O  
RUPERT WV 25984-0000  
U00300897B

OHIO COUNTY COAL COMPANY  
OHIO COUNTY MINE  
1107 GOLDEN RIDGE RD  
DALLAS WV 26036-0000  
D00004791A

PANTHER CREEK MINING LLC  
WINCHESTER MINE  
3228 SUMMIT SQ PL STE 180  
LEXINGTON KY 40509-0000  
U00300803A

PERFORMANCE COMPANY LLC  
MONTCOAL NO. 7  
P.O. BOX 457  
WHITESVILLE WV 25209-0000  
U00001383

GREENBRIER SMOKELESS COAL, LLC  
MOUNTAINEER NO. 1  
P.O. BOX O  
RUPERT WV 25984-0000  
U00301205

HAMPDEN COAL, LLC  
MUDDY BRIDGE  
PO BOX 1389  
GILBERT WV 25621-0000  
U00503596A

HAWTHORNE COAL COMPANY LLC  
SAWMILL RUN MINE  
245 ENOXY BLVD.  
TALLMANSVILLE WV 26237-0000  
D00000184

INDEPENDENCE COAL CO., INC  
TUNNEL MINE  
P.O. BOX 457  
WHITESVILLE WV 25209-0000  
U00301799

KANAWHA EAGLE MINING LLC  
PEERLESS RACHEL MINE  
3228 SUMMIT SQ PL STE 108  
LEXINGTON KY 40509-0000  
U00500504C

LEXINGTON COAL COMPANY, LLC  
MINE NO.6  
PO BOX 299  
SIDNEY KY 41564-0000  
U00502791E

LITTLE EAGLE COAL COMPANY, LLC  
LITTLE EAGLE MINE  
P.O. BOX 190  
LOVELY KY 41231-0000  
U00201495

MARFORK COAL COMPANY, LLC  
BECKLEY SEAM MINE  
P. O. BOX 457  
WHITESVILLE WV 25209-0000  
U00301708

MARFORK COAL COMPANY, LLC  
HORSE CREEK EAGLE  
P.O. BOX 457  
WHITESVILLE WV 25209-0000  
U00300104

MARFORK COAL COMPANY, LLC  
SLIP RIDGE CEDAR GRO  
P. O. BOX 457  
WHITESVILLE WV 25209-0000  
U00302100

MARSHALL COUNTY COAL COMPANY  
MARSHALL COUNTY MINE  
57 GOSHORN WOODS RD  
CAMERON WV 26033-0000  
U00003383A

MINGO LOGAN COAL, LLC  
MOUNTAINEER II MINE  
P. O. BOX E  
SHARPLES WV 25183-0000  
U00503197

PANTHER CREEK MINING LLC  
AMERICAN EAGLE MINE  
3228 SUMMIT SQ PL STE 180  
LEXINGTON KY 40509-0000  
U00000391H

PAY CAR MINING, INC.  
NO. 57 MINE  
PO BOX 1085  
BECKLEY WV 25802-0000  
U00401398C

PINNACLE MINING CO., LLC  
PINNACLE MINE  
P.O. BOX 338  
PINEVILLE WV 24874-0338  
U00020483A

# 2018 DIRECTORY OF UNDERGROUND MINE ADDRESSES

POCAHONTAS COAL COMPANY, LLC AFFINITY MINE 109 APPALACHIAN DRIVE BECKLEY WV 25801-0000 U00015282A	POCAHONTAS COAL COMPANY, LLC JOSEPHINE NO. 2 MINE 109 APPALACHIAN DRIVE BECKLEY WV 25801-0000 U00303692E	RAMACO RESOURCES, LLC BERWIND DEEP MINE PO BOX 219 VERNER WV 25650-0000 U00300816	RAMACO RESOURCES, LLC EAGLE SEAM DEEP MINE PO BOX 219 VERNER WV 25650-0000 U00500413
RAMACO RESOURCES, LLC NO. 2 GAS PO BOX 219 VERNER WV 25650-0000 U00500115	RAMACO RESOURCES, LLC STONECOAL BRANCH #2 PO BOX 219 VERNER WV 25650-0000 U000502596	RAW COAL MINING CO., INC. SEWELL MINE B P.O. BOX 1030 BLUEFIELD VA 24605-0000 U00400308A	RAW COAL MINING CO., INC. SEWELL MINE R P.O. BOX 1030 BLUEFIELD VA 24605-0000 U00401106
RAW COAL MINING COMPANY, INC. EDM NO. 1 MINE 356 SOUTH COLLEGE AVE. BLUEFIELD VA 24605-0000 U00300713	RAW COAL MINING COMPANY, INC. WELCH SEAM MINE 356 SOUTH COLLEGE AVENUE BLUEFIELD VA 24605-0000 U00400910	RAYCO, LLC MINE NO. 2 PO BOX 480 IAEGER WV 24844-0480 U0300516-A	RED BONE MINING COMPANY BEECH MTN. DEEP MINE POB 60 DELLSLOW WV 26531-0000 U0201408-A
RED BONE MINING COMPANY CRAWDAD #1 PORTAL B 966 Crafts Run Road Maidsville WV 26541-0000 U007683B-A	ROARING CREEK COAL CO. LLC ROARING CREEK MINE 14272 ADOLPH RD MILL CREEK WV 26280-0000 U00201610	ROCK "N" ROLL COAL CO., INC. MINE NO. 7 4641 GREENBRIER MTN. RD. PANTHER WV 24872-0000 U00400503	ROCKHOUSE CREEK DEVELOPMENT NO. 3A 3228 SUMMIT SQ PL STE 180 LEXINGTON KY 40509-0000 U00503199
ROCKHOUSE CREEK DEVELOPMENT CO NO. 2 3228 SUMMIT SQ PL STE 180 LEXINGTON KY 40509-0000 U00506489D	ROCKHOUSE CREEK DEVELOPMENT CO NO. 3 3228 SUMMIT SQ PL STE 180 LEXINGTON KY 40509-0000 U00503099	ROCKHOUSE CREEK DEVELOPMENT CO NO. 8 3228 SUMMIT SQ PL STE 180 LEXINGTON KY 40509-0000 U00500204	ROCKHOUSE CREEK DEVELOPMENT CO NO. 9 3228 SUMMIT SQUARE LEXINGTON KY 40509-0000 U00500501
ROCKHOUSE CREEK DEVELOPMENT LL NO. 6A 3228 SUMMIT SQ PL STE 180 LEXINGTON KY 40509-0000 U00501607	ROCKHOUSE CREEK DEVELOPMENTLLC 3B 3228 SUMMIT SQ PL STE 180 LEXINGTON KY 40509-0000 U00500412	ROCKWELL MINING LLC BLACK OAK MINE 3228 SUMMIT SQ PL STE 180 LEXINGTON KY 40509-0000 U00014982A	ROCKWELL MINING LLC BLACK STALLION MINE 3228 SUMMIT SQUARE PLACE LEXINGTON KY 40509-0000 U00501304A
ROCKWELL MINING LLC CAMPBELLS CREEK # 10 3228 SUMMIT SQUARE PLACE LEXINGTON KY 40509-0000 U014382-AD	ROCKWELL MINING LLC CANDICE NO. 2 3228 SUMMIT SQUARE STE180 LEXINGTON KY 40509-0000 U00500793B	ROCKWELL MINING LLC EAGLE #3 MINE 3228 SUMMIT SQ. PL.,ST180 LEXINGTON KY 40509-0000 U00301710B	ROCKWELL MINING LLC GATEWAY EAGLE 3228 SUMMIT SQUARE PLACE LEXINGTON KY 40509-0000 D00008482C
ROCKWELL MINING LLC HARRIS NO. 1 3228 SUMMIT SQUARE PLACE LEXINGTON KY 40509-0000 D00004345A	ROCKWELL MINING LLC MATEWAN TUNNEL 3228 SUMMIT SQ PL STE 108 LEXINGTON KY 40509-0000 U00509186A	ROCKWELL MINING LLC SWEET BIRCH MINE 3228 SUMMIT SQ PL STE. 2 LEXINGTON KY 40509-0000 U0007185-B	ROCKWELL MINING LLC WHARTON#1 TUNNELMINE 3228 SUMMIT SQUARE PLACE LEXINGTON KY 40509-0000 D00009727A
ROCKWELL MINING LLC WORKMAN BRANCH 3228 SUMMIT SQUARE STE180 LEXINGTON KY 40509-0000 U00500309A	ROCKWELL MINING LLC. LIGHTFOOT #2 MINE 3228 SUMMIT SQ PL STE 180 LEXINGTON KY 40509-0000 D00009584A	ROCKWELL MINING LLC. POWELLTON TUNNEL MIN 3228 SUMMIT SQ PL STE 180 LEXINGTON KY 40509-0000 U0500497-D	ROCKWELL MINING LLC. WINIFREDE #15 MINE 3228 SUMMIT SQ PL STE 180 LEXINGTON KY 40509-0000 U00501896B
ROCKWELL MINING, LLC FLYING EAGLE MINE 3228 SUMMIT SQ.PL.,STE180 LEXINGTON KY 40509-3228 U00300712	RS MINING, INC. CARETTA #3 MINE P.O. BOX 1090 OCEANA WV 24870-1090 U00400891B	SALLY ANN COAL COMPANY, INC. MINE NO. 1 P.O. BOX 770 BLUEFIELD WV 24701-0770 U00007384B	SALLY ANN COAL COMPANY, INC. MINE NO. 2 P.O. BOX 770 BLUEFIELD WV 24701-0770 U00007384C
SALLY ANN COAL COMPANY, INC. MINE NO. 3 PO BOX 770 BLUEFIELD WV 24701-0000 U00401007	SEMINOLE WV MINING COMPLEX LLC MAPLE EAGLE NO 1MINE 1345 ELKCRIDGE ROAD POWELLTON WV 25161-0000 U00301906A	SOUTHEASTERN LAND, LLC ALMA NO. 1 PO BOX 9 NAGATUCK WV 25685-0000 U0500705-A	SOUTHEASTERN LAND, LLC NORTHERN MINGO NO. 1 PO BOX 9 NAUGATUCK WV 25685-0000 U00505789D
SOUTHEASTERN LAND, LLC NORTHERN MINGO NO. 2 PO BOX 9 NAUGATUCK WV 25685-0000 U505789-AD	SOUTHEASTERN LAND, LLC SPRUCE CREEK MINE PO BOX 9 NAUGATUCK WV 25685-0000 U00005785D	SPARTAN MINING CO/dba/MAMMOTH STOCKTON 130 P.O. BOX 150 CANNELTON WV 25036-0000 U00304291A	SPARTAN MINING COMPANY, LLC HATFIELD ENERGY MINE P. O. BOX 1098 HOLDEN WV 25625-0000 U00502194
SPARTAN MINING COMPANY, LLC LAUREL COALBURG TUN. P.O. BOX 150 CANNELTON WV 25036-0000 U00300704	SPARTAN MINING COMPANY, LLC ROAD FORK #51 MINE RT 97 PO BOX 530 PINEVILLE WV 24874-0530 U00400105A	SPARTAN MINING COMPANY, LLC ROAD FORK #52 208 BUSINESS STREET BECKLEY WV 25801-0000 U0400105-A	SPARTAN MINING COMPANY, LLC RUBY ENERGY P. O. BOX 1098 HOLDEN WV 25625-0000 U0501996-A
TRIPLE G COAL COMPANY, INC. MINE NO. 1 P.O. BOX 770 BLUEFIELD WV 24701-0770 U00400495E	TUNNEL RIDGE, LLC TUNNEL RIDGE MINE 2596 BATTLE RUN RD TRIADLPHIA WV 26059-0000 U00018183	WOLF RUN MINING LLC NO. 4 MINE 245 ENOXY BLVD. TALLMANSVILLE WV 26237-0000 U00200202C	WOLF RUN MINING LLC SENTINEL 21550 BARBOUR COUNTY HWY. PHILIPPI WV 26416-0000 U00001583D
WWMV, LLC CAYMUS MINE 4010 MACCORKLE AVENUE CHARLESTON WV 25304-0000 U00300909	WWMV, LLC SILVER OAK #1 4010 MACCORKLE AVENUE CHARLESTON WV 25304-0000 U00300709	XMV, INC. 43 MINE 640 CLOVER DEW DAIRY ROAD PRINCETON WV 24740-0000 U00302112	XMV, INC. MINE NO. 35 640 CLOVER DEW DAIRY RD. PRINCETON WV 24739-0000 U00402291B

## 2018 DIRECTORY OF UNDERGROUND MINE ADDRESSES

XMV, INC.  
MINE NO. 39  
640 CLOVER DEW DAIRY RD.  
PRINCETON WV 24739-0000  
U00402589D

XMV, INC.  
MINE NO. 42  
640 CLOVER DEW DAIRY ROAD  
PRINCETON WV 24739-0000  
U00401109

# 2018 WEST VIRGINIA DIRECTORY OF SURFACE MINES

COMPANY	MINE	PERMIT	GENERAL LOCATION	EMP	DAYS	HOURS	PRODUCTION	SEAM	FAT	INJ	CNTY
ADMINISTRATIVE SERVICES INC.	AUGER #2	S0507586-A	DRAWDY					111			3
ADMINISTRATIVE SERVICE INC.	AUGER #1	S0501506-A	ETHEL					111			23
ALEX ENERGY, LLC	EDWIGHT SURFACE MINE	S00301299-A	2.2 MILES SOUTHEAST OF NAOMA IN MARSH	3		6,356		87			41
ALLEY TRUCKING, LLC	SALEM AUGER #41	S0502799-B	DANVILLE	2	221	5,563	37,211	111			3
AMERICAN BIT. POWER PART. L.P.	BARRACKVILLE SURFACE	S0020090-A	GRANT TOWN					17			25
AMERICAN BITUMINOUS POWER PTR.	FEDERAL #1 REFUSE	O00000583-A	GRANT TOWN					999			25
AMERICAN BITUMINOUS POWER PTR.	BARRACKVILLE	O00100399	BARRACKVILLE					999			25
AMERICAN BITUMINOUS POWER PTR.	POWER PLANT	R00103888-A	GRANT TOWN	15	365	32,279		999			25
AMERICAN MINING GROUP, LLC	SPRING DALE SURFACE	S00300614	SPRING DALE, WV					344			10
APPALACHIAN HIGHWALL MINING	DANIEL HOLLOW SURFAC	O0501604-C	SHARPLES WV					111			23
ARGUS ENERGY WV LLC	COPELEY TRACE SURFACE	S00502797-A	KIAH CREEK OF EAST FORK OF TWELVEPOLE					84			50
ARGUS ENERGY WV, LLC	TRI-COUNTY NO. 2	S00501900B	UNNAMED TRIBUTARY OF WEST FORK OF TWEL					121			30
AWARD DEVELOPMENT, LLC	WILDCAT 2 SURFACE	S00301606	LONG BOTTOM CREEK/CABIN CREEK, WV					84			20
AWARD DEVELOPMENT, LLC	Longbottom Surface	S00302107	HEAD OF SLAUGHTER CREEK					84			20
AWARD DEVELOPMENT, LLC	TWILIGHT SURFACE	S0502396-A	TWILIGHT					125			3
BAY STAR COAL CO., INC.	NEWHALL SUR. MINE #2	S00401311	NEAR CUCUMBER					311			24
BLACK HAWK MINING INC.	RALPH SIX - MINE 11	S0200810-A	228 ABPP DRIVE, GRANT TOWN, WV					17			25
BLACK HAWK MINING INC.	BARRACKVILLE SURFACE	S0200904-D	CO. RT. 250/17 1ST ST BARRACKVILLE WV					20			25
BLACK HAWK MINING, INC	SEWELL VALLEY #1MINE	S0302013-B	CORLISS/QUINWOOD					285			13
BLACK HAWK MINING, INC.	3166	SQ201108-A	RT 100 MAIDSVILLE, WV					36			31
BLACK STORM ENERGY, LLC	AMONATE AUGER II	S0400403-E	NEAR BANDY, VA IN MCDOWELL COUNTY					344			24
BLACK WATER INC.	BLACK WATER AUGER #1	S0300314-C	ANJEAN RD, RUPERT, WV	2	59	1,180		285			13
BLACK WATER INC.	BLACK AUGER #1	S302203A-C	COUNTY ROAD 331 RHODELL WV	2	97	2,940		341			41
BLACK WATER, INC	BLACK WATER #1	S0301013-D	COUNTY ROAD 331/1 RHODELL WV					334			41
BROOKS RUN MINING CO., LLC	BRANDY STATION MINE	S00200205	ERBACON, WV	5	10	527		76			51
BROOKS RUN MINING COMPANY, LLC	SEVEN PINES	S00201002	HOLLY DISTRICT NEAR ERBACON	44	283	114,568	377,331	76			51
BRUSHY FORK, LLC	BRUSHY FORK SURFACE	S00200110	PIGTAIL RUN	2		235		33			17
BUNDY AUGER MINING, INC	BAM 7 AUGER	S0300106-A	RALEIGH LOCATION: 6001 COAL CITY RD, R					334		1	41
BUNDY AUGER MINING, INC.	SHMO6 HIGHWALL MINER	S0300317-A	LEIVASY, WV					285			34
BUNDY AUGER MINING, INC.	SHM 52 HIGHWALL	S0301013-A	6001 COAL CITY ROAD, RHODELL, WV					341		1	41
BUNDY AUGER MINING, INC.	SHM46 HIGHWALL MINER	S0301601-B	KINCAID, WV					167			10
BUNDY AUGER MINING, INC.	SHM46 HIGHWALL MINER	S0301601-C	KINCAID, WV					167			10
CAM MINING, LLC	GRAPEVINE EAST SURFA	S0500707-A	550 GRAPEVINE CREEK					142			30
CAM MINING, LLC	REMINING NO. 3	S0501404-A	551 THACKER HOLLOW					142			30
CAM MINING, LLC	GRAPEVINE SOUTH SUR	S0501901-C	550 GRAPEVINE FORK					142			30
CARETTA MINERALS, LLC	RED ASH HIGHWALL #1	S00302011	HARMANS BRANCH ROAD, IAEGER, WV					252			24
CENTRAL APPALACHIA MINING LLC	REMINING 3 POND CK	S00501012	551 THACKER HOLLOW	95	88	5,574	5,362	168			30
CENTRAL APPALACHIA MINING, LLC	GRAPEVINE EAST SURFA	S00500707	550 GRAPEVINE CREEK	43	260	34,429	130,969	142			30
CENTRAL APPALACHIA MINING, LLC	MILL SEAT SURF MINE	S00500811	550 GRAPEVINE CREEK	43	259	41,213	223,948	142		1	30
CENTRAL APPALACHIA MINING, LLC	REMINING NO. 3	S00501404	551 THACKER HOLLOW	79	351	199,529	627,608	142		1	30
CENTRAL APPALACHIA MINING, LLC	GRAPEVINE SOUTH SURF	S00501901	550 GRAPEVINE FORK					142			30
CENTRAL APPALACHIA MINING, LLC	GRAPEVINE FORK SURF	S00502508	550 GRAPEVINE CREEK	43	259	54,123	162,589	142		1	30
CHAFIN BRANCH COAL CO.	SNAP CREEK NO. 1	S00501396A	RICH CREEK NEAR MAN WV					103			30
CHAFIN BRANCH COAL CO., LLC	PETE BRANCH SURFACE	S00500808	RT 80 NEAR WEST GILBERT WV					111			30
CLINE & SON STONE & GRAVEL	FRASURE CREEK NO. 7	S0400500-D	VAN	12	60	5,760	16,597	103			3
CLINE & SON STONE & GRAVEL	FALCON NO. 2 CONTOUR	S0501309-C	VAN					103			3
CM ENERGY OPERATIONS, LP	COAL MT. #1 SURFACE	S00402096A	COAL MT. WV	8	221	26,716		151			55
COAL CREEK ENERGY, LLC	PEERLESS NO 1 SUR.	S00301611A	NICHOLAS COUNTY WV	3	39	1,170		151			34
COAL CREEK ENERGY, LLC	PEERLESS NO1 SURFACE	S0301611-A						157			34
COAL RIVER MINING, LLC	MINE NO. 6A	S000500812	FORK CREEK								3
COAL RIVER MINING, LLC	MINE NO. 6	S00504090	FORK CREEK								3
COAL-MAC LLC	HOLDEN NO. 22 SURF.	S00500395B	PINE CREEK	244	262	575,450	2,271,387	103			23
COMMONWEALTH MINING, LLC	HWM #36	S00300514-C	4425 ANJEAN ROAD, RUPERT, WV 25984	13	90	20,146		325			13
COMMONWEALTH MINING, LLC	DEVILS FORK HWM N.2	S0301013-B	6001 COAL CITY ROAD, RHODELL WV 25915	31	248	31,772		334			41
COMMONWEALTH MINING, LLC	HWM #36	S0301507-B	4425 ANJEAN ROAD, RUPERT, WV 25984					359		1	13
CONDOR HOLDINGS LLC	CONDOR NO. 1 MINE	S00500502A	RUM CREEK ON KELLY MTN	6	15	3,181		103			23
CORNERSTONE LABOR SERVICES, INC	COAL MT. #1 SUR. MINE	S402096A-A	COAL MT. WV	126	286	248,924	927,184	151			55
COVINGTON COAL COMPANY LLC	COVINGTON COAL #1MIN	S00501702A	NELLIS					121			3
D. & L. COAL CO., INC.	JONES REMINE	S00200906	ELK GARDEN, WV	1	23	230	453	36			29
DENALI ENERGY GROUP, LLC	WVA-A2 REPUBLIC	S300101A-A	BOOMER, WV					84			10
DENALI ENERGY GROUP, LLC	EMPIRE SURFACE MINE	S300599C-A	ESKDALE, WV					111			20
DENALI ENERGY GROUP, LLC	WVA-A1	S301006A-A	PAX, WV					154			41
DENALI ENERGY GROUP, LLC	WVA-A2 REPUBLIC SUR	S302195A-A	SCARBRO, WV	2	40	847	6,525	84			10
DENALI ENERGY GROUP, LLC	WVA-A3 (ALLOY)	S302605A-B	BOOMER, WV	4	60	2,548	11,557	111			10
DFM COAL LLC	PATTON 11 SURFACE	S00400401B	GLEN ALUM ROAD NEAR WHARNCLIFFE WV	6	121	14,128		121			30
EAGLE CREEK MINING CO LLC	DANIEL HOLLOW SURF	O0501604-B	DANIEL HOLLOW					113			23
EAGLE CREEK MINING, LLC	EAGLE CREEK #10 MINE	S0500613-A	BOLT MOUNTAIN	21	232	55,947	105,601	168			55
EAGLE CREEK MINING, LLC	SPRUCE NO. 1 MINE	S0501397-A	SHARPLES AT MONCLO RD					103			23
EAGLE CREEK MINING, LLC	EAGLE CREEK NO. 11	S501396A-A	RICH CREEK NEAR MAN WV	22	160	40,189	180,504	103			23
EAGLE CREEK MINING, LLC	EAGLE CREEK NO. 5	S508187B-A	SHARPLES WV					103			23
ED COAL, INC.	BRIAR MOUNTAIN MINE	S0302005-A	COUNTRY ROAD 76 - LAING, ESKDALE, WV					151			20
ELK RUN COAL CO., LLC	BLACK CASTLE NO. 4	S00507586	DRAWDY	119	266	296,116	1,107,520	111		8	23
ERP ENVIRONMENTAL FUND INC.	SURFACE MINE 45	S00500207A	SPURLOCKVILLE	1	183	1,920		103		1	22
ERP ENVIRONMENTAL FUND INC.	WEST RIDGE SURFACE	S00500396B	SPURLOCKVILLE	1	188	1,920		103			22
ERP ENVIRONMENTAL FUND INC.	GUYAN	S00500701B	1.0 MILES NORTHEAST OF AMHERSTDALE WV	6	195	15,214	6,110	111			23
ERP ENVIRONMENTAL FUND INC.	CALLISTO	S00500900A	BOB WHITE	11	215	35,171	36,630	111			3
ERP ENVIRONMENTAL FUND INC.	HILLFORK	S00502799A	DANVILLE	20	228	56,030	80,727	111		1	3
ERP ENVIRONMENTAL FUND INC.	CHESTNUT OAK	S00503308A	SPURLOCKVILLE	21	242	47,468	15,545	103		3	22
ERP ENVIRONMENTAL FUND, INC.	ERP CABIN CREEK	S00302490A	NEAR KAYFORD, KANAWHA COUNTY, WV	1	119	960		84			3
EXTRA ENERGY INC.	TEA BRANCH SUR. MINE	S0400811-A	1067 BRONCO DR. PAGETON WV					344			24
EXTRA ENERGY, INC.	BLUE EAGLE HAULROAD	O00093-83	NEAR GARY					998			24
EXTRA ENERGY, INC.	GRAY HAWK SUR. MINE	S00300414	NEAR ANAWALT	82	291	219,885	498,396	334			24
EXTRA ENERGY, INC.	RED HAWK SURFACE	S00400307	NEAR WAR	4	167	5,770		319			24
EXTRA ENERGY, INC.	EASTER RIDGE SURFACE	S00400509	NEAR PAGETON, WV	105	291	409,136	679,557	323			24
EXTRA ENERGY, INC.	STATE LINE SURFACE	S00400609	NEAR JENKINJONES	5	85	5,344	2,665	319			24
EXTRA ENERGY, INC.	ECKMAN #2 STRIP	S00400705	ECKMAN	3	97	1,451		342			24
EXTRA ENERGY, INC.	DRY BRANCH SURFACE	S00400709	NEAR ANAWALT, WV					334		1	24

# 2018 WEST VIRGINIA DIRECTORY OF SURFACE MINES

EXTRA ENERGY, INC.	ECKMAN #1 SURFACE MN	S00401096B	ECKMAN							318			24
EXTRA ENERGY, INC.	CACTUS RIDGE	S00401999B	SQUIRE	3	169	1,645							24
EXTRA ENERGY, INC.	LOW GAP SURFACE MINE	S0401509-A	NEAR GARY, WV	19	280	44,154		194,648					24
EXTRA ENERGY, INC.	DAN'S BRANCH SURFACE	S00400809	ECKMAN	25	196	47,371		139,099					24
FOLA COAL COMPANY, LLC	SURFACE MINE # 1	S00301393	BICKMORE (HENRY/PLEASANT DISTRICTS)	7	60	5,636							8
FRASURE CREEK MINING, LLC	SURFACE MINE NO. 5	S00301601	NEAR KINCAID, WEST VIRGINIA								170		10
FRASURE CREEK MINING, LLC	FRASURE CREEK NO. 7	S00400500	VAN	11	246	20,795		24,998					3
FRASURE CREEK MINING, LLC	FALCON 2 CONTOUR	S00501309	GORDON WV										3
FRASURE CREEK MINING, LLC	MINE NO. 4	S00502201A	NEAR BAISDEN										30
G. S. ENERGY, LLC	GARLAND SURFACE MINE	S00400507	NEAR AVONDALE										24
GMAX, INC.	SPICE CREEK STRIP	S00401110	TAKE WV 13S FROM GARY 2.5 ML TURN RT.1										24
GME MINING & RECLAMATION, INC.	ATWELL BRANCH SUR.	S00401711A	1.2 MILES NORTHWEST OF BARTLEY, WV	7	185	9,367		19,020					24
GME MINING & RECLAMATION, INC.	ATWELL BR SUR.MINE	S0401711-A	1.2 MILES NORTHWEST OF BARTLEY, WV	8	64	2,924		7,071					24
GREENBRIER MINERALS, LLC	NORTH FORK WINIFREDE	S00500417	4 MILES NORTHEAST OF LORADO, WV	3	31	630		4,526					23
GREENBRIER MINERALS, LLC	ELKCLICK SURFACE MINE	S00501410	4 MILES NORTHEAST OF LORADO WV										23
GREENBRIER MINERALS, LLC	TONY'S FORK SURFACE	S00503395C	0.75 MILES NORTH EAST OF LORADO	87	311	241,197		832,621				1	23
GREENBRIER MINERALS, LLC	POLLOCK KNOB	S0300314-A	NEAR QUINWOOD, WV	21	287	63,629		42,564					13
GREENBRIER MINERALS, LLC	KUHN RIDGE SURFACE	S00300514-B	OFF ANJEAN ROAD	39	301	118,757		256,185					13
GREENBRIER MINERALS, LLC	MIDLAND TRAIL #1 SUR	S0301507-D	OFF ANJEAN RD	12	301	36,269		53,278					13
GREENBRIER SMOKELESS COAL	BUCK LILLY SURFACE	S00300805	OFF GREENBRIER CTRY RD 1 (ANJEAN RD) AP										13
GREENBRIER SMOKELESS COAL, LLC	POLLOCK KNOB	S00300314	NEAR QUINWOOD, WV										13
GREENBRIER SMOKELESS COAL, LLC	KUHN RIDGE SURFACE	S00300514	ROCK CLIFF ROAD, RUPERT, WV									1	13
HAMPDEN COAL, LLC	POUND MILL SURFACE	S00501110	RT 80 NEAR GILBERT WV										30
HARLOWE MIA MINING CORP.	HOMINY SURFACE NO 1	S0300218-A	LEIVASY, WV										34
HENDRICKSON EQUIPMENT, INC	WVA NO. 1	S502708A-A	FORT GAY WV										50
HIGHLAND MINING COMPANY	REYLAS SURFACE	S00501506	ETHEL	72	267	156,073		529,987					23
HOLY SMOKE COAL, LLC	KELLY HOLLOW	P00061000	LOGAN	5	267	13,400		143,625					23
ICG EASTERN, LLC	BIRCH RIVER	S00201492A	COWEN, WEST VIRGINIA	7		10,518							51
INDEPENDENCE COAL CO., LLC	RED CEDAR SURFACE	S00503097A	CLOTHIER										3
INDEPENDENCE COAL CO., LLC	WEST CAZY SURFACE	S00503195A	CLOTHIER										3
JMAC LEASING, INC.	BRIAR MOUNTAIN	S00302005	COUNTY ROAD 76, LAING, WV	8	72	2,216							20
JMAC LEASING, INC.	#1 SURFACE MINE	S00401499	ROUTE 10 SOUTH, CYCLONE, WV										55
LEXINGTON COAL COMPANY, LLC	NO.1 SURFACE MINE	S00301391B	DRENNEN, JERRY FORK ROAD	9	186	20,404							34
LEXINGTON COAL COMPANY, LLC	LILLY FORK SURFACE	S00302193A	WEST OF GILBOA POST OFFICE, HUTCHISON	5	62	3,171							34
LEXINGTON COAL COMPANY, LLC	BIG CREEK #2 SURFACE	S00302805B	FOURMILE NORTH	10	250	6,744		238,201				1	10
LEXINGTON COAL COMPANY, LLC	PREMIUM SURFACE NO.3	S00400400B	WHARNCLIFFE WV										30
LEXINGTON COAL COMPANY, LLC	MINE NO. 6A	S00500812A	LONG SHOAL RD OFF 119	22	124	22,049		55,111					3
LEXINGTON COAL COMPANY, LLC	NORTH SURFACE MINE	S00501306B	DINGESS WV	35	250	74,988		242,017				1	23
LEXINGTON COAL COMPANY, LLC	WHITE FLAME SURFACE	S00501501B	RED JACKET WV	11	250	27,041		172,474					23
LEXINGTON COAL COMPANY, LLC	SUPERIOR SURFACE	S00501798B	ETHEL WV	48	250	100,241		380,958				1	23
LEXINGTON COAL COMPANY, LLC	PREMIUM SURFACE NO.2	S00502099B	3 MILES NORTH OF WHARNCLIFFE WV										30
LEXINGTON COAL COMPANY, LLC	TWILIGHT MTR/PROGRES	S00502396A	ROBINSON CREEK	24	250	49,567		185,909				2	3
LEXINGTON COAL COMPANY, LLC	RED CEDAR SURFACE	S00503097B	7 MILES EAST OF CLOTHIER ON LONG FORK										3
LEXINGTON COAL COMPANY, LLC	WEST CAZY SURFACE	S00503195B	7 MILES EAST OF CLOTHIER ON LONG FORK										3
LEXINGTON COAL COMPANY, LLC	MINE NO. 6	S00504090A	LONG SHOAL RD OFF 119	25	124	28,987		86,713					3
LITTLE BEN TRUCKING, INC.	ATWELL BRANCH SURFAC	S00401711	ATWELL BRANCH										24
LITTLE SEAM MINING CO., INC.	NEWHALL SUR. MINE #2	S0401311-A	RT. 16 TO CUCUMBER LFT RT. 16/17 RT. ON	11	242	24,471		81,487					24
LONG FLAME COAL CORP	LONG FLAME NO. 3	S0502301-A	4 MILES OFF 119 TURN EAST ON LONG SHOAL										3
LONG FLAME COAL CORP.	4 MILE SURFACE #2	S0300405-B	FOUR MILE CREEK, STANDARD, WV	17	269	43,186		71,118					20
LONG FLAME COAL CORP.	BIG CREEK NO. 2 SUR.	S302805A-A	RT. 81 MAMMOTH, WV 25132										10
LP MINERAL, LLC	GRANT TOWN BLENDING	O000583A-C	228 ABPP DR. GRANT TOWN, WV 26574										25
LP MINERAL, LLC	HUMPHREY NO. 7	O00102292A	RT. 100, MAIDSVILLE, WV	47	233	41,908							31
LP MINERAL, LLC	BARRACKVILLE REFUSE	O0100399-F	CO RT 250/178 1ST ST BARRACKVILLE WV	11	207	3,594							25
LP MINERAL, LLC	RALPH SIX	S00200810	228 ABPP DRIVE, GRANT TOWN, WV 26574	17	278	10,488							25
LP MINERAL, LLC	BARRACKVILLE SURFACE	S0200904-C	250/17 1ST ST. BARRACKVILLE WV	11	207	4,347							25
MARFORK COAL COMPANY	SLIP RIDGE CONTOUR	S00300809	RT 3 MARSH FORK										41
MARFORK COAL COMPANY, INC	WORKMAN SURFACE MINE	S00300208	CTY RT 1 WORKMANS CREEK	206	63	114,252		327,175				2	41
MARFORK COAL COMPANY, INC	BEE TREE SURFACE	S00301004	ROUTE 3, PACKSVILLE ROAD PAST THE PREP	3		954							41
MARION DOCKS, INC.	LANTZ MINE	S00201910	119 @ CENTURY WV										1
MEGA HIGHWALL MINING, LLC	TONY FORK SURFACE	S503395C-A	0.75 MI NE OF LORADO WV	20	141	19,264		177,977					23
MIDLAND TRAIL RESOURCES, LLC	MIDLAND TRAIL MINE 1	S00301507	ROCKCLIFF ROAD NEAR RUPERT, WV										13
MINGO LOGAN COAL, LLC	DANIEL HOLLOW SURF.	O000501604	SHARPLES										23
MINGO LOGAN COAL, LLC	SPRUCE NO. 1 MINE	S00501397	2 MILES NORTHEAST OF SHARPLES, WV										23
MINGO LOGAN COAL, LLC	BEECH CREEK SURFACE	S00508187B	2 miles southwest of Sharples, WV										23
MONUMENT MINING, INC.	PUNCHEONCAMP SURFACE	S0402309-A	COUNTY ROUTE 1012	15	116	13,987		16,616					24
NEEDMORE MINING, LLC	FALL ROCK MINE NO. 8	S00301711	RT 41 S. NALLEN, WV										34
NEWGATE DEVELOPMENT OF BECKLEY	THREE MARIE MINE	S00301411	RTE 16 SOUTH OF SOPHIA TO BAILEY BRANC										41
ONYX ENERGY, LLC	GEMINI HAULROAD	O00303312	1.80 MILES SOUTHWEST OF MATOKA										28
ONYX ENERGY, LLC	WINDMILL GAP HAULRD.	O00401410A	WINDMILL GAP HAULROAD										24
ONYX ENERGY, LLC	GEMINI SURFACE MINE	S00300812	1.8 MILES SOUTHWEST MATAOKA OFF ROUTE	18	271	55,378		60,522				1	28
ONYX ENERGY, LLC	SURFACE MINE NO. 1	S00400197C	2.5 MILES NW OF MONTCALM										24
ONYX ENERGY, LLC	WINDMILL GAP SUR.MN.	S00400310A	OFF RT. 52/14 SIMMONS FORK RD. NEAR MA	21	157	34,881		57,510					24
ONYX ENERGY, LLC	WEYANOKE SURFACE	S00400409	1.5 MILES SOUTHWEST OF MATOAKA										28
ONYX ENERGY, LLC	MCCOMAS POINT SURF.	S00400807	2.5 MILES NW OF MONTCALM										28
ONYX ENERGY, LLC	MCCOMAS SURFACE NO.1	S00401808	2.5 MILES NORTHWEST OF MONTCALM										28
ONYX ENERGY, LLC	APOLLO SURFACE MINE	S00401911	2.8 MILES NORTHEAST OF ANAWALT	29	263	86,015		173,819					24
ONYX ENERGY, LLC	PUNCHEONCAMP SURFACE	S00402309	1.6 MILES NORTHEAST OF ANAWALT	10	114	7,377		16,616					24
PANTHER CREEK MINING LLC	SAMPLES MINE	S00302390A	ESKDALE, WV	140	288	352,546		731,718					20
POCAHONTAS COAL COMPANY, LLC	TC HW 1 DEVILS FORK	S00300711	3.2 MILES SOUTHWEST OF RHODELL, WV ALO										41
POCAHONTAS COAL COMPANY, LLC	DEVILS FORK HWM #2	S00301013	1.8 MILES SOUTH OF RHODELL WV ALONG CO	16	202	32,682		117,839					41
POCAHONTAS COAL COMPANY, LLC	BECKLEY HIGHWALL 2	S00301508	1.8 MILES SOUTHEAST OF ODD, WV ALONG C										41
POCAHONTAS COAL COMPANY, LLC	TOMMY CREEK MINE S.	S00302009	3 MILES SOUTHEAST OF RHODELL WV ALONG										41
POCAHONTAS COAL COMPANY, LLC	DEVILS BACKBONE	S00302012	1.86 MILES NORTHEAST OF JOSEPHINE ALON	17	140	18,464							41
POCAHONTAS COAL COMPANY, LLC	TOMMY CREEK HIGHWALL	S00302203A	3884 ODD RD., JOSEPHINE, WV	13	202	23,643		8,348					41
POWDERMILL PROCESSING, INC.	NO. 1	S00502708A	GLEN HAYES	8	118	6,627		6,459					50
POWELLTON COAL COMPANY, L.L.C.	BRIDGE FORK NO. 1	S00300400	SWISS, WEST VIRGINIA										10
PREMIUM ENERGY, LLC	SURFACE MINE NO. 3	S00400400A	WHARNCLIFFE WV										30
PREMIUM ENERGY, LLC	SURFACE MINE NO. 2	S00502099A	WHARNCLIFFE WV										23

# 2018 WEST VIRGINIA DIRECTORY OF SURFACE MINES

PRIME PROCESSING, INC.	ECKMAN COMPLEX HAURD	O0000381	ECKMAN						998			24
PRINCESS POLLY ANNA & JCT ENT	NO. 1 SURFACE MINE	S00300212	OFF ANJEAN ROAD TO BIG MOUNTAIN ROAD A	8	261	17,930	53,281	285	1			13
PRINCESS POLLYANNA COAL CO.INC	NO. 1 SURFACE MINE	S0300212-B	BIG MOUNTAIN RD, RUPERT WV 25984					285				13
PRITCHARD MINING CO., INC.	FOUR MILE MINE	S00300796B	HERNSHAW, WV	2	242	4,845		121				20
PRITCHARD MINING CO., INC.	DRY BRANCH NO. 1	S00301400	EAST BANK, WEST VIRGINIA					76				20
PRITCHARD MINING CO., INC.	LENS CK NO.1 PIT #2	S00302693	HERNSHAW					121				20
QUINWOOD COAL COMPANY, LLC	HOMINY SURFACE 1	S00300218	LEIVASY, WV	6	35	2,054	437	285				34
QUINWOOD COAL COMPANY, LLC	GRASSY SURFACE MINE1	S00300317	LEIVASY, WV	20	295	47,302	76,619	285		1		34
RAMACO RESOURCES, LLC	RAM SURFACE MINE # 1	S00500713	7.1 MILES NORTHEAST OF VERNER	34	258	84,294	219,556	157		1		23
RAVEN CREST CONTRACTING LLC	BOONE NORTH NO. 3	S00500906	ASHFORD HILL ROAD, ASHFORD WV					121				3
RAVEN CREST CONTRACTING, LLC	BOONE NORTH NO. 2	S00500803A	ASHFORD HILL RD ASHFORD WV	49	280	122,929	390,845	137		2		3
RAVEN CREST CONTRACTING, LLC	BOONE NORTH NO. 1	S00501701B	BULL CREEK AHSFORD WV	1		64		151				3
REPUBLIC ENERGY, LLC	WORKMAN CK/COLLINSFK	S00300208A	COUNT RD 1/8 WORKMAN CREEK ROAD	215	185	376,734	1,150,350	125		6		41
REPUBLIC ENERGY, LLC	EMPIRE SURFACE	S00300599C	NEAR SKITTER CREEK	12	250	28,764	152,362	111				10
REPUBLIC ENERGY, LLC	EWING FORK NO. 1	S00301803B	PAX, WV	115	262	279,635	780,561	167		5		10
REPUBLIC ENERGY, LLC	REPUBLIC SURFACE	S00302195A	NEAR SKITTER CREEK	146	251	352,588	1,389,921	84		4		10
RESERVE RESOURCE PARTNERS, INC	LOWER MUDDLETY #1	S00011685A	CALVIN, WV					84				34
RESERVE RESOURCE PARTNERS, INC	PEERLESS NO1 SURFACE	S00301611	CALVIN, WV					157				34
RESERVE RESOURCE PARTNERS, INC	SUGARCAMP SURFACE	Z00005981	TIOGA, WV					84				34
RESOURCES LIMITED, LLC	OPEN FORK #2	S0301309-A	NEAR KINCAID, WV	28	269	61,092	139,136	176				10
RESOURCES LIMITED, LLC	FRASURE CK/TAYLOR BR	S0301601-A	NEAR KINCAID, WV	3	58	1,565	15,639	167				10
REVELATION ENERGY, LLC	S11 KEYSTONE SURFACE	S00300499A	ON RUSH CREEK AT MARMET, WV					111				20
REVELATION ENERGY, LLC	KD SURFACE MINE NO 2	S00300609A	ON LEFT FORK OF RUSH CREEK AT MARMET W	1		780		111				20
REVELATION ENERGY, LLC	S7 SURFACE MINE	S00303991A	PAX, WEST VIRGINIA	12		8,055		252				10
ROCKWELL MINING LLC	GLANCY SURFACE MINE	S00400508A	NEAR BALD KNOB	95	288	253,902	1,084,170	111		2		3
ROCKWELL MINING,LLC	EAGLE SURFACE MINE	S00500613	4619 BOLT RD. 2.0 MILES FROM RT. 99 IN	8	192	16,864	55,736	176				55
RUM CREEK COAL SALES, LLC	CAMP BRANCH MINE	S00501390B	ETHEL					80				23
SCJL CO-LEASING CORP. INC.	LAURITA MINE #1	S00200111	EVERVILLE	2	101	806	3,710	36				31
SEMINOLE WV MINING COMPLEX LLC	SYCAMORE SOUTH EXT.	S00304191C	RT 61 TO ARMSTRONG CREEK RD., NEAR MON	32	229	42,815	149,619	121		1		10
SHANCOAL SERVICES, LLC	SKYWAY II MINE	S0401809-A	CAPLES	5	60	1,207	555	293				24
SKYWAY STRIP, INC.	SKYWAY III MINE	S00301912	NEAR SUPERIOR	13	290	35,954	29,122	293				24
SKYWAY STRIP, INC.	SKYWAY II MINE	S00400909	NEAR CAPLES					293				24
SOUTH FORK COAL CO., LLC	BLUE KNOB SURFACE	S00300511	9598 COLD KNOB ROAD RICHWOOD, WV 2626	46	265	65,157	98,591	285				13
SOUTH FORK COAL CO., LLC	LOST FLAT SURFACE	S00303393B	11710 COLD KNOB ROAD, RICHWOOD, WV 25	42	259	70,406	159,863	311		2		13
SOUTHEASTERN COAL, INC.	GEMINI SURFACE MINE	S0300812-A	2.8 MILES NORTHWEST OF MATOKA ON CO. R					334				55
SOUTHEASTERN COAL, INC.	MCCOMAS NO.1 AUGER	S0400409-A	MONTCALM, WV					334				24
SOUTHEASTERN LAND, LLC	FOLA COAL SURFACE	S00201293A	RT. 16 FOLA ROAD 2.3 MILES SE OF BICKM	7	150	22,196		84				8
SOUTHEASTERN LAND, LLC	TWIN BRANCH NO. 1	S00500402A	0.85 MILES NORTH FROM US-119 ON LITTLE	92	302	243,864	1,181,297	111		1		30
SOUTHEASTERN LAND, LLC	MINWAY SURFACE NO. 1	S00506291C	LAUREL BR RD OFF MINGO CO RT 3/5	28	297	77,240	288,871	111		1		30
SPARTAN MINING COMPANY, LLC	MAMMOTH COAL CO.	S0000684A	NEAR MONTGOMERY, ROUTE 60					103		1		20
STOLLINGS TRUCKING CO., INC.	SURFACE NO. 4	S00500502	LOWES MOUNTAIN					103				23
SUPERIOR PROCESSING, INC.	REFUSE OPERATION	O00400601A	SUPERIOR					999				24
TEN-A-COAL COMPANY	CHIEFTON MINE #1	S00200511	CHIEFTON COAL DIST 1 MI FROM INT CO R7					36				17
TYLER MORGAN, LLC	FOUR MILE FORK NO. 2	S00300405	FOUR MILE CREEK STANDARD, WEST VIRGINI					87				20
WARRIOR ENERGY RESOURCES LLC	SEWELL VALLEY #2	S00301114	ONE MILE WEST OF BELLBURN, WV	8	312	11,370	16,960	285				13
WARRIOR ENERGY RESOURCES LLC	SEWELL VALLEY #1	S00302013	ONE MILE WEST OF BELLBURN, WV	9	237	7,655	10,420	275		1		13

## 2018 DIRECTORY OF SURFACE MINE ADDRESSES

ADMINISTRATIVE SERVICES INC. AUGER #2 PO BOX 4321 CHARLESTON WV 25364-0000 S0507586-A	ADMINISTRATIVE SERVICE INC. AUGER #1 PO BOX 4321 CHARLESTON WV 00002-5364 S0501506-A	ALEX ENERGY, LLC EDWIGHT SURFACE MINE P. O. BOX 457 WHITESVILLE WV 25209-0000 S00301299A	ALLEY TRUCKING, LLC SALEM AUGER #41 P O BOX 47 BELFRY KY 41514-0000 S0502799-B
AMERICAN BIT. POWER PART. L.P. BARRACKVILLE SURFACE POB 159 GRANT TOWN WV 26574-0000 S00200904	AMERICAN BITUMINOUS POWER PTR. FEDERAL #1 REFUSE POB 159 GRANT TOWN WV 26574-0000 O00000583A	AMERICAN BITUMINOUS POWER PTR. BARRACKVILLE POB 159 GRANT TOWN WV 26574-0000 O00100399	AMERICAN BITUMINOUS POWER PTR. POWER PLANT POB 159 GRANT TOWN WV 26574-0000 R00103888A
AMERICAN MINING GROUP, LLC SPRING DALE SURFACE 3501 MACCORKLE AVE SE 120 CHARLESTON WV 25304-0000 S00300614	APPALACHIAN HIGHWALL MINING DANIEL HOLLOW SURFAC PO BOX 708 SALYERSVILLE KY 41465-0000 O0501604-C	ARGUS ENERGY WV LLC COPLEY TRACE SURFACE P. O. BOX 190 LOVELY KY 41231-0000 S00502797A	ARGUS ENERGY WV, LLC TRI-COUNTY NO. 2 P O BOX 190 LOVELY KY 41231-0000 S00501900B
AWARD DEVELOPMENT, LLC WILDCAT 2 SURFACE 3429 SPRINGLAKE DRIVE LEXINGTON KY 40517-0000 S00301606	AWARD DEVELOPMENT, LLC LONGBOTTOM SURFACE 3429 SPRINGLAKE DRIVE LEXINGTON KY 40519-0000 S00302107	AWARD DEVELOPMENT, LLC TWILIGHT SURFACE 3429 SPRINGLAKE DRIVE LEXINGTON KY 40517-0000 S0502396-A	BAY STAR COAL CO., INC. NEWHALL SUR. MINE #2 P.O. BOX 1084 BLUEFIELD VA 24605-0000 S00401311
BLACK HAWK MINING INC. RALPH SIX - MINE 11 221 CREEK RD RURAL VALLEY PA 16249-0000 S0200810-A	BLACK HAWK MINING INC. BARRACKVILLE SURFACE 221 CREEK RD RURAL VALLEY PA 16249-0000 S0200904-D	BLACK HAWK MINING, INC SEWELL VALLEY #1MINE 221 CREEK ROAD RURAL VALLEY PA 16249-0000 S0302013-B	BLACK HAWK MINING, INC. 3166 221 CREEK RD RURAL VALLEY PA 16249-0000 SQ201108-A
BLACK STORM ENERGY, LLC AMONATE AUGER II 2590 US HWY. 23 SOUTH PIKEVILLE KY 41501-0000 S0400403-E	BLACK WATER INC. BLACK WATER AUGER #1 P.O. BOX 207 LEWISBURG WV 24901-0000 S0300314-C	BLACK WATER INC. BLACK AUGER #1 P.O. BOX 207 LEWISBURG WV 24901-0000 S302203A-C	BLACK WATER, INC BLACK WATER #1 P.O. BOX 207 LEWISBURG WV 24901-0000 S0301013-D
BROOKS RUN MINING CO., LLC BRANDY STATION MINE 2691 LITTLE BIRCH ROAD SUTTON WV 26601-0000 S00200205	BROOKS RUN MINING COMPANY, LLC SEVEN PINES 2691 LITTLE BIRCH ROAD SUTTON WV 26601-0000 S00201002	BRUSHY FORK, LLC BRUSHY FORK SURFACE PO BOX 3698 CHARLESTON WV 25336-0000 S00200110	BUNDY AUGER MINING, INC BAM 7 AUGER 2005 WEBSTER ROAD SUMMERSVILLE WV 26651-0000 S0300106-A
BUNDY AUGER MINING, INC. SHM06 HIGHWALL MINER 2005 WEBSTER ROAD SUMMERSVILLE WV 26651-0000 S0300317-A	BUNDY AUGER MINING, INC. SHM 52 HIGHWALL 2005 WEBSTER ROAD SUMMERSVILLE WV 26651-0000 S0301013-A	BUNDY AUGER MINING, INC. SHM46 HIGHWALL MINER 2005 WEBSTER ROAD SUMMERSVILLE WV 26651-0000 S0301601-B	BUNDY AUGER MINING, INC. SHM46 HIGHWALL MINER 2005 WEBSTER ROAD SUMMERSVILLE WV 26651-0000 S0301601-C
CAM MINING, LLC GRAPEVINE EAST SURFA P O BOX 1169 PIKEVILLE KY 41502-0000 S0500707-A	CAM MINING, LLC REMINING NO. 3 P O BOX 1169 PIKEVILLE KY 41502-0000 S0501404-A	CAM MINING, LLC GRAPEVINE SOUTH SUR P O BOX 1169 PIKEVILLE KY 41502-0000 S0501901-C	CARETTA MINERALS, LLC RED ASH HIGHWALL #1 119 APPALACHIAN DRIVE BECKLEY WV 25801-0119 S00302011
CENTRAL APPALACHIA MINING LLC REMINING 3 POND CK P O BOX 1169 PIKEVILLE KY 41502-0000 S00501012	CENTRAL APPALACHIA MINING, LLC GRAPEVINE EAST SURFA P O BOX 1169 PIKEVILLE KY 41502-0000 S00500707	CENTRAL APPALACHIA MINING, LLC MILL SEAT SURF MINE P O BOX 1169 PIKEVILLE KY 41502-0000 S00500811	CENTRAL APPALACHIA MINING, LLC REMINING NO. 3 P O BOX 1169 PIKEVILLE KY 41502-0000 S00501404
CENTRAL APPALACHIA MINING, LLC GRAPEVINE SOUTH SURF P. O. BOX 1169 PIKEVILLE KY 41502-0000 S00501901	CENTRAL APPALACHIA MINING, LLC GRAPEVINE FORK SURF P.O. BOX 1169 PIKEVILLE KY 41502-0000 S00502508	CHAFIN BRANCH COAL CO. SNAP CREEK NO. 1 3228 SUMMIT SQ PL STE 180 LEXINGTON KY 40509-0000 S00501396A	CHAFIN BRANCH COAL CO., LLC PETE BRANCH SURFACE 3228 SUMMIT SQ PL STE 180 LEXINGTON KY 40509-0000 S00500808
CLINE & SON STONE & GRAVEL FRASURE CREEK NO. 7 PO BOX 374 GILBERT WV 25621-0000 S0400500-D	CLINE & SON STONE & GRAVEL FALCON NO. 2 CONTOUR PO BOX 374 GILBERT WV 25621-0000 S0501309-C	CM ENERGY OPERATIONS, LP COAL MT. #1 SURFACE 200 GEORGE ST. SUITE 4 BECKLEY WV 25801-0000 S00402096A	COAL CREEK ENERGY, LLC PEERLESS NO. 1 SUR. 9005 WEBSTER RD., SUITE A SUMMERSVILLE WV 26651-0000 S00301611A
COAL CREEK ENERGY, LLC PEERLESS NO1 SURFACE 9005 WEBSTER RD SUITE A SUMMERSVILLE WV 26651-0000 S0301611-A	COAL RIVER MINING, LLC MINE NO. 6A P O BOX 79 ALUM CREEK WV 25003-0000 S000500812	COAL RIVER MINING, LLC MINE NO. 6 P O BOX 79 ALUM CREEK WV 25003-0000 S00504090	COAL-MAC LLC HOLDEN NO. 22 SURF. PO BOX 1050 HOLDEN WV 25625-0000 S00500395B
COMMONWEALTH MINING, LLC HWM #36 330 HARPER PARK DR. STE E BECKLEY WV 25801-0000 S0300514-C	COMMONWEALTH MINING, LLC DEVILS FORK HWM N.2 330 HARPER PARK DR. STE E BECKLEY WV 25801-0000 S0301013-B	COMMONWEALTH MINING, LLC HWM #36 330 HARPER PARK DR., STE E BECKLEY WV 25801-0000 S0301507-B	CONDOR HOLDINGS LLC CONDOR NO. 1 MINE 4189 COLLINS HIGHWAY ROBINSON CREEK KY 41560-0000 S00500502A

## 2018 DIRECTORY OF SURFACE MINE ADDRESSES

CORNERSTONE LABOR SERVICES, INC COAL MT. #1 SUR.MINE PO BOX 1675 ASHLAND VA 23005-1675 S402096A-A	COVINGTON COAL COMPANY LLC COVINGTON COAL #1MIN PO BOX C MARMET WV 25365-0000 S00501702A	D. & L. COAL CO., INC. JONES REMINE 3924 BERYL RD KEYSER WV 26726-0000 S00200906	DENALI ENERGY GROUP, LLC WVA-A2 REPUBLIC 114 TANBARK RD LEXINGTON KY 40515-0000 S300101A-A
DENALI ENERGY GROUP, LLC EMPIRE SURFACE MINE 1140 TANBARK ROAD LEXINGTON KY 40515-0000 S300599C-A	DENALI ENERGY GROUP, LLC WVA-A1 1140 TANBARK RD LEXINGTON KY 40515-0000 S301006A-A	DENALI ENERGY GROUP, LLC WVA-A2 REPUBLIC SUR 1140 TANBARK RD LEXINGTON KY 40515-0000 S302195A-A	DENALI ENERGY GROUP, LLC WVA-A3 (ALLOY) 1140 TANBARK RD LEXINGTON KY 40515-0000 S302605A-B
DFM COAL LLC PATTON 11 SURFACE P O BOX 27 WHARNCLIFFE WV 25651-0000 S00400401B	EAGLE CREEK MINING CO LLC DANIEL HOLLOW SURF PO BOX 1200 ROBINSON CREEK KY 41560-0000 O0501604-B	EAGLE CREEK MINING, LLC EAGLE CREEK #10 MINE P.O. BOX 1200 ROBINSON CREEK KY 41560-1200 S0500613-A	EAGLE CREEK MINING, LLC SPRUCE NO. 1 MINE P. O. BOX 1200 ROBINSON CREEK KY 41560-0000 S0501397-A
EAGLE CREEK MINING, LLC EAGLE CREEK NO. 11 PO BOX 1200 ROBINSON CREEK KY 41560-0000 S501396A-A	EAGLE CREEK MINING, LLC EAGLE CREEK NO. 5 P O BOX 1200 ROBINSON CREEK KY 04156-0000 S508187B-A	ED COAL, INC. BRIAR MOUNTAIN MINE PO BOX 900 SANDY HOOK KY 41171-0900 S0302005-A	ELK RUN COAL CO., LLC BLACK CASTLE NO. 4 782 ROBINSON CREEK ROAD MADISON WV 00002-5130 S00507586
ERP ENVIRONMENTAL FUND INC. SURFACE MINE 45 P O BOX 305 MADISON WV 25130-0000 S00500207A	ERP ENVIRONMENTAL FUND INC. WEST RIDGE SURFACE P O BOX 305 MADISON WV 25130-0000 S00500396B	ERP ENVIRONMENTAL FUND INC. GUYAN P O BOX 305 MADISON WV 25130-0000 S00500701B	ERP ENVIRONMENTAL FUND INC. CALLISTO PO BOX 305 MADISON WV 25130-0000 S00500900A
ERP ENVIRONMENTAL FUND INC. HILLFORK PO BOX 305 MADISON WV 25130-0000 S00502799A	ERP ENVIRONMENTAL FUND INC. CHESTNUT OAK P O BOX 305 MADISON WV 25130-0000 S00503308A	ERP ENVIRONMENTAL FUND, INC. ERP CABIN CREEK P.O. BOX 305 MADISON WV 25130-0000 S00302490A	EXTRA ENERGY INC. TEA BRANCH SUR. MINE 640 CLOVER DEW DAIRY RD. PRINCETON WV 24740-0000 S0400811-A
EXTRA ENERGY, INC. BLUE EAGLE HAULROAD 640 CLOVER DEW DAIRY RD. PRINCETON WV 24740-0640 O00093-83	EXTRA ENERGY, INC. GRAY HAWK SUR. MINE 640 CLOVER DEW DAIRY RD. PRINCETON WV 24740-0000 S00300414	EXTRA ENERGY, INC. RED HAWK SURFACE 640 CLOVER DEW DAIRY ROAD PRINCETON WV 24740-0000 S00400307	EXTRA ENERGY, INC. EASTER RIDGE SURFACE 640 CLOVER DEW DAIRY RD. PRINCETON WV 24740-0000 S00400509
EXTRA ENERGY, INC. STATE LINE SURFACE 640 CLOVERDEW DAIRY ROAD PRINCETON WV 24740-0000 S00400609	EXTRA ENERGY, INC. ECKMAN #2 STRIP 640 CLOVERDEW DAIRY ROAD PRINCETON WV 24740-0000 S00400705	EXTRA ENERGY, INC. DRY BRANCH SURFACE 640 CLOVERDEW DAIRY ROAD PRINCETON WV 24740-0000 S00400709	EXTRA ENERGY, INC. ECKMAN #1 SURFACE MN 640 CLOVERDEW DAIRY ROAD PRINCETON WV 00002-4740 S00401096B
EXTRA ENERGY, INC. CACTUS RIDGE 640 CLOVERDEW DAIRY ROAD PRINCETON WV 24740-0000 S00401999B	EXTRA ENERGY, INC. LOW GAP SURFACE MINE 640 CLOVER DEW DAIRY ROAD PRINCETON WV 24740-0000 S0401509-A	EXTRA ENERGY, INC. DAN'S BRANCH SURFACE 640 CLOVER DEW DAIRY RD. PRINCETON WV 24740-0640 S00400809	FOLA COAL COMPANY, LLC SURFACE MINE # 1 P.O. BOX 190 LOVELY KY 41231-0000 S00301393
FRASURE CREEK MINING, LLC SURFACE MINE NO. 5 PO BOX 100 OAK HILL WV 25901-0000 S00301601	FRASURE CREEK MINING, LLC FRASURE CREEK NO. 7 PO BOX 100 OAK HILL WV 25901-0000 S00400500	FRASURE CREEK MINING, LLC FALCON 2 CONTOUR PO BOX 100 OAK HILL WV 25901-0000 S00501309	FRASURE CREEK MINING, LLC MINE NO. 4 PO BOX 100 OAK HILL WV 25901-0000 S00502201A
G. S. ENERGY, LLC GARLAND SURFACE MINE P.O. BOX 31 WHEELING WV 26003-0031 S00400507	GMAX, INC. SPICE CREEK STRIP 1 CARBON CENTER SUITE 501 CHESAPEAKE WV 25315-0000 S00401110	GME MINING & RECLAMATION, INC. ATWELL BRANCH SUR. HC 32 BOX 588 CARETTA WV 24892-0588 S00401711A	GME MINING & RECLAMATION, INC. ATWELL BR.SUR.MINE HC 32 BOX 588 CARETTA WV 24892-0588 S0401711-A
GREENBRIER MINERALS, LLC NORTH FORK WINIFREDE PO BOX 446 MAN WV 25635-0000 S00500417	GREENBRIER MINERALS, LLC ELKLICK SURFACE MINE PO BOX 446 MAN WV 25635-0000 S00501410	GREENBRIER MINERALS, LLC TONY'S FORK SURFACE PO BOX 446 MAN WV 25635-0000 S00503395C	GREENBRIER MINERALS, LLC POLLOCK KNOB P. O. BOX O RUPERT WV 25984-0000 S0300314-A
GREENBRIER MINERALS, LLC KUHN RIDGE SURFACE P.O. BOX O RUPERT WV 25984-0000 S0300514-B	GREENBRIER MINERALS, LLC MIDLAND TRAIL #1 SUR P.O. BOX O RUPERT WV 25984-0000 S0301507-D	GREENBRIER SMOKELESS COAL BUCK LILLY SURFACE P.O. BOX O RUPERT WV 25984-0000 S00300805	GREENBRIER SMOKELESS COAL, LLC POLLOCK KNOB P.O. BOX O RUPERT WV 25984-0000 S00300314
GREENBRIER SMOKELESS COAL, LLC KUHN RIDGE SURFACE P.O. BOX O RUPERT WV 25984-0000 S00300514	HAMPDEN COAL, LLC POUND MILL SURFACE 3228 SUMMIT SQ PL STE 180 LEXINGTON KY 40509-0000 S00501110	HARLOWE MIA MINING CORP. HOMINY SURFACE NO 1 P.O. BOX 1090 OCEANA WV 24870-0000 S0300218-A	HENDRICKSON EQUIPMENT, INC WVA NO. 1 PO BOX 249 STANVILLE KY 41659-0000 S502708A-A



## 2018 DIRECTORY OF SURFACE MINE ADDRESSES

HIGHLAND MINING COMPANY  
REYLAS SURFACE  
P O BOX 1097  
HOLDEN WV 25625-0000  
S00501506

HOLY SMOKE COAL, LLC  
KELLY HOLLOW  
PO BOX 284  
HOLDEN WV 25625-0000  
P00061000

ICG EASTERN, LLC  
BIRCH RIVER  
P.O. BOX 1019  
COWEN WV 26206-0000  
S00201492A

INDEPENDENCE COAL CO., LLC  
RED CEDAR SURFACE  
782 ROBINSON CREEK RD  
MADISON WV 25130-0000  
S00503097A

INDEPENDENCE COAL CO., LLC  
WEST CAZY SURFACE  
782 ROBINSON CREEK ROAD  
MADISON WV 25130-0000  
S00503195A

JMAC LEASING, INC.  
BRIAR MOUNTAIN  
P.O. BOX 900  
SANDY HOOK KY 41171-0000  
S00302005

JMAC LEASING, INC.  
#1 SURFACE MINE  
PO BOX 900  
SANDY HOOK KY 41171-0900  
S00401499

LEXINGTON COAL COMPANY, LLC  
NO.1 SURFACE MINE  
P.O. BOX 58370  
CHARLESTON WV 25358-0000  
S00301391B

LEXINGTON COAL COMPANY, LLC  
LILLY FORK SURFACE  
P.O. BOX 58370  
CHARLESTON WV 25358-0000  
S00302193A

LEXINGTON COAL COMPANY, LLC  
BIG CREEK #2 SURFACE  
P.O. BOX 299  
SIDNEY KY 41564-0000  
S00302605B

LEXINGTON COAL COMPANY, LLC  
PREMIUM SURFACE NO.3  
PO BOX 299  
SIDNEY KY 41564-0000  
S00400400B

LEXINGTON COAL COMPANY, LLC  
MINE NO. 6A  
PO BOX 299  
SIDNEY KY 41564-0000  
S00500812A

LEXINGTON COAL COMPANY, LLC  
NORTH SURFACE MINE  
PO BOX 299  
SIDNEY KY 41564-0000  
S00501306B

LEXINGTON COAL COMPANY, LLC  
WHITE FLAME SURFACE  
PO BOX 299  
SIDNEY KY 41564-0000  
S00501501B

LEXINGTON COAL COMPANY, LLC  
SUPERIOR SURFACE  
PO BOX 299  
SIDNEY KY 41564-0000  
S00501798B

LEXINGTON COAL COMPANY, LLC  
PREMIUM SURFACE NO.2  
PO BOX 299  
SIDNEY WV 41564-0000  
S00502099B

LEXINGTON COAL COMPANY, LLC  
TWILIGHT MTR/PROGRES  
PO BOX 299  
SIDNEY KY 41564-0000  
S00502396A

LEXINGTON COAL COMPANY, LLC  
RED CEDAR SURFACE  
PO BOX 299  
SIDNEY KY 41564-0000  
S00503097B

LEXINGTON COAL COMPANY, LLC  
WEST CAZY SURFACE  
PO BOX 299  
SIDNEY KY 41564-0000  
S00503195B

LEXINGTON COAL COMPANY, LLC  
MINE NO. 6  
PO BOX 299  
SIDNEY KY 41564-0000  
S00504090A

LITTLE BEN TRUCKING, INC.  
ATWELL BRANCH SURFAC  
P.O. BOX 202  
BARTLEY WV 24813-0202  
S00401711

LITTLE SEAM MINING CO., INC.  
NEWHALL SUR. MINE #2  
P.O. BOX 588  
CARETTA WV 24892-0588  
S0401311-A

LONG FLAME COAL CORP  
LONG FLAME NO. 3  
P O BOX 3301  
CHARLESTON WV 25333-0000  
S0502301-A

LONG FLAME COAL CORP.  
4 MILE SURFACE #2  
P.O. BOX 3301  
CHARLESTON WV 25333-0000  
S0300405-B

LONG FLAME COAL CORP.  
BIG CREEK NO. 2 SUR.  
P.O. BOX 3301  
CHARLESTON WV 25333-0000  
S302605A-A

LP MINERAL, LLC  
GRANT TOWN BLENDING  
317 CLEVELAND AVE  
FAIRMONT WV 26554-0000  
O000583A-C

LP MINERAL, LLC  
HUMPHREY NO. 7  
317 CLEVELAND AVE  
FAIRMONT WV 26554-0000  
O00102292A

LP MINERAL, LLC  
BARRACKVILLE REFUSE  
317 CLEVELAND AVE  
FAIRMONT WV 26554-0000  
O0100399-F

LP MINERAL, LLC  
RALPH SIX  
317 CLEVELAND AVE  
FAIRMONT WV 26554-0000  
S00200810

LP MINERAL, LLC  
BARRACKVILLE SURFACE  
317 CLEVELAND AVE  
FAIRMONT WV 26554-0000  
S0200904-C

MARFORK COAL COMPANY  
SLIP RIDGE CONTOUR  
P.O. BOX 457  
WHITESVILLE WV 25209-0000  
S00300809

MARFORK COAL COMPANY, INC  
WORKMAN SURFACE MINE  
4101 SLATE DRIVE  
SCARBRO WV 25917-0000  
S00300208

MARFORK COAL COMPANY, INC  
BEE TREE SURFACE  
P.O. BOX 457  
WHITESVILLE WV 25209-0000  
S00301004

MARION DOCKS, INC.  
LANTZ MINE  
200 CHAPEL BROOK DR  
BRIDGEPORT WV 26330-0000  
S00201910

MEGA HIGHWALL MINING, LLC  
TONEY FORK SURFACE  
12081 VIRGINIA BLVD  
ASHLAND KY 41102-0000  
S503395C-A

MIDLAND TRAIL RESOURCES, LLC  
MIDLAND TRAIL MINE 1  
P.O. BOX O  
RUPERT WV 02598-4000  
S00301507

MINGO LOGAN COAL, LLC  
DANIEL HOLLOW SURF.  
P O BOX E  
SHARPLES WV 25183-0000  
O000501604

MINGO LOGAN COAL, LLC  
SPRUCE NO. 1 MINE  
PO BOX E  
SHARPLES WV 25183-0000  
S00501397

MINGO LOGAN COAL, LLC  
BEECH CREEK SURFACE  
PO BOX E  
SHARPLES WV 25183-0000  
S00508187B

MONUMENT MINING, INC.  
PUNCHEONCAMP SURFACE  
PO BOX 198  
PREMIER WV 24878-0198  
S0402309-A

NEEDMORE MINING, LLC  
FALL ROCK MINE NO. 8  
42 PERSINGER RD  
SCARBRO WV 25917-0000  
S00301711

NEWGATE DEVELOPMENT OF BECKLEY  
THREE MARIE MINE  
P.O. BOX 2178  
BEAVER WV 25813-0000  
S00301411

ONYX ENERGY, LLC  
GEMINI HAULROAD  
PO BOX 5650  
PRINCETON WV 24740-5650  
O00303312

ONYX ENERGY, LLC  
WINDMILL GAP HAULRD.  
PO BOX 1363  
PRINCETON WV 24740-1363  
O00401410A

ONYX ENERGY, LLC  
GEMINI SURFACE MINE  
P.O. BOX 5650  
PRINCETON WV 24740-5650  
S00300812

ONYX ENERGY, LLC  
SURFACE MINE NO. 1  
P.O. BOX 5650  
PRINCETON WV 24740-1363  
S00400197C

ONYX ENERGY, LLC  
WINDMILL GAP SUR.MN.  
PO BOX 5650  
PRINCETON WV 24740-5650  
S00400310A

ONYX ENERGY, LLC  
WEYANOKE SURFACE  
P.O. BOX 5650  
PRINCETON WV 24740-5650  
S00400409

ONYX ENERGY, LLC  
MCCOMAS POINT SURF.  
P.O. BOX 1363  
PRINCETON WV 24740-1363  
S00400807

ONYX ENERGY, LLC  
MCCOMAS SURFACE NO.1  
P.O. BOX 5650  
PRINCETON WV 24740-5650  
S00401808

ONYX ENERGY, LLC  
APOLLO SURFACE MINE  
P.O. BOX 5650  
PRINCETON WV 24740-5650  
S00401911

ONYX ENERGY, LLC  
PUNCHEONCAMP SURFACE  
P.O. BOX 5650  
PRINCETON WV 24740-5650  
S00402309

PANTHER CREEK MINING LLC  
SAMPLES MINE  
3228 SUMMIT SQ PL STE 180  
LEXINGTON WV 40509-0000  
S00302390A

POCAHONTAS COAL COMPANY, LLC  
TC HW 1 DEVILS FORK  
109 APPALACHIAN DRIVE  
BECKLEY WV 25801-0000  
S00300711

POCAHONTAS COAL COMPANY, LLC  
DEVILS FORK HWM #2  
109 APPALACHIAN DRIVE  
BECKLEY WV 25801-0000  
S00301013

POCAHONTAS COAL COMPANY, LLC  
BECKLEY HIGHWALL 2  
109 APPALACHIAN DRIVE  
BECKLEY WV 25801-0000  
S00301508

## 2018 DIRECTORY OF SURFACE MINE ADDRESSES

POCAHONTAS COAL COMPANY, LLC TOMMY CREEK MINE S. 109 APPALACHIAN DRIVE BECKLEY WV 25801-0000 S00302009	POCAHONTAS COAL COMPANY, LLC DEVILS BACKBONE 109 APPALACHIAN DRIVE BECKLEY WV 25801-0000 S00302012	POCAHONTAS COAL COMPANY, LLC TOMMY CREEK HIGHWALL 109 APPALACHIAN DRIVE BECKLEY WV 25801-0000 S00302203A	POWDERMILL PROCESSING, INC. NO. 1 31 EMERALD LANE LOUISA KY 41230-0000 S00502708A
POWELLTON COAL COMPANY, L.L.C. BRIDGE FORK NO. 1 P.O. BOX 180 BICKMORE WV 25019-0000 S00300400	PREMIUM ENERGY, LLC SURFACE MINE NO. 3 PO BOX 1097 HOLDEN WV 25625-0000 S00400400A	PREMIUM ENERGY, LLC SURFACE MINE NO. 2 P.O. BOX 1097 HOLDEN WV 25625-0000 S00502099A	PRIME PROCESSING, INC. ECKMAN COMPLEX HAURD 640 CLOVER DEW DAIRY ROAD PRINCETON WV 24740-0640 O00000381
PRINCESS POLLY ANNA & JCT ENT NO. 1 SURFACE MINE P.O. BOX 886 LEWISBURG WV 24901-0000 S00300212	PRINCESS POLLYANNA COAL CO.INC NO. 1 SURFACE MINE P.O. BOX 886 LEWISBURG WV 24901-0000 S0300212-B	PRITCHARD MINING CO., INC. FOUR MILE MINE P. O. BOX 3311 CHARLESTON WV 25333-0000 S00300796B	PRITCHARD MINING CO., INC. DRY BRANCH NO. 1 P. O. BOX 3311 CHARLESTON WV 25333-0000 S00301400
PRITCHARD MINING CO., INC. LENS CK NO.1 PIT #2 P.O. BOX 3311 CHARLESTON WV 25333-0000 S00302693	QUINWOOD COAL COMPANY, LLC HOMINY SURFACE 1 5363 LEIVASY ROAD LEIVASY WV 26676-0000 S00300218	QUINWOOD COAL COMPANY, LLC GRASSY SURFACE MINE1 P.O. BOX 190 LEIVASY WV 26676-0000 S00300317	RAMACO RESOURCES, LLC RAM SURFACE MINE # 1 PO BOX 219 VERNER WV 25650-0000 S00500713
RAVEN CREST CONTRACTING LLC BOONE NORTH NO. 3 1295 ASHFORD HILL ROAD ASHFORD WV 25009-0000 S00500906	RAVEN CREST CONTRACTING, LLC BOONE NORTH NO. 2 1295 ASHFORD HILL ROAD ASHFORD WV 25009-0000 S00500803A	RAVEN CREST CONTRACTING, LLC BOONE NORTH NO. 1 1295 ASHFORD HILL ROAD ASHFORD WV 25009-0000 S00501701B	REPUBLIC ENERGY, LLC WORKMAN CK/COLLINSFK 4101 SLATE DRIVE SCARBRO WV 25917-0000 S00300208A
REPUBLIC ENERGY, LLC EMPIRE SURFACE 4101 SLATE DRIVE SCARBRO WV 25917-0000 S00300599C	REPUBLIC ENERGY, LLC EWING FORK NO. 1 4101 SLATE DRIVE SCARBRO WV 25917-0000 S00301803B	REPUBLIC ENERGY, LLC REPUBLIC SURFACE 4101 SLATE DRIVE SCARBRO WV 25917-0000 S00302195A	RESERVE RESOURCE PARTNERS, INC LOWER MUDDLETY #1 314 THOMPSON AVE. OAK HILL WV 25901-0000 S00011685A
RESERVE RESOURCE PARTNERS, INC PEERLESS NO1 SURFACE 314 THOMPSON AVE. OAK HILL WV 25901-0000 S00301611	RESERVE RESOURCE PARTNERS, INC SUGARCAMP SURFACE 314 THOMPSON AVE OAK HILL WV 25901-0000 Z00005981	RESOURCES LIMITED, LLC OPEN FORK #2 188 SPRUCE RUN RD SUMMERSVILLE WV 26651-0000 S0301309-A	RESOURCES LIMITED, LLC FRASURE CK/TAYLOR BR 188 SPRUCE RUN RD. SUMMERSVILLE WV 26651-0000 S0301601-A
REVELATION ENERGY, LLC S11 KEYSTONE SURFACE P.O. BOX 249 STANVILLE KY 41659-0000 S00300499A	REVELATION ENERGY, LLC KD SURFACE MINE NO 2 P.O. BOX 249 STANVILLE KY 41659-0000 S00300609A	REVELATION ENERGY, LLC S7 SURFACE MINE P.O. BOX 249 STANVILLE KY 41659-0000 S00303991A	ROCKWELL MINING LLC GLANCY SURFACE MINE 3228 SUMMIT SQUARE PLACE LEXINGTON KY 40509-0000 S00400508A
ROCKWELL MINING,LLC EAGLE SURFACE MINE 3228 SUMMIT SQ.PL STE.180 LEXINGTON KY 40509-0000 S00500613	RUM CREEK COAL SALES, LLC CAMP BRANCH MINE P. O. BOX 1096 HOLDEN WV 25625-0000 S00501390B	SCJL CO-LEASING CORP. INC. LAURITA MINE #1 356 ROTARY ST MORGANTOWN WV 26505-0000 S00200111	SEMINOLE WV MINING COMPLEX LLC SYCAMORE SOUTH EXT. 1345 ELKRIDGE ROAD POWELLTON WV 25161-0000 S00304191C
SHANCOAL SERVICES, LLC SKYWAY II MINE PO BOX 1478 GILBERT WV 25621-0000 S0401809-A	SKYWAY STRIP, INC. SKYWAY III MINE P.O. BOX 770 BLUEFIELD WV 24701-0000 S00301912	SKYWAY STRIP, INC. SKYWAY II MINE P.O. BOX 770 BLUEFIELD WV 24701-0770 S00400909	SOUTH FORK COAL CO., LLC BLUE KNOB SURFACE 1295 ASHFORD HILL RD ASHFORD WV 25009-0000 S00300511
SOUTH FORK COAL CO., LLC LOST FLAT SURFACE 1295 ASHFORD HILL RD ASHFORD WV 25009-0000 S00303393B	SOUTHEASTERN COAL, INC. GEMINI SURFACE MINE 342 CHADWICK DRIVE TAZEWELL VA 24651-0000 S0300812-A	SOUTHEASTERN COAL, INC. MCCOMAS NO.1 AUGER 342 CHADWICK DR. TAZEWELL VA 24651-0000 S0400409-A	SOUTHEASTERN LAND, LLC FOLA COAL SURFACE P.O. BOX 190 LOVELY KY 41231-0000 S00201293A
SOUTHEASTERN LAND, LLC TWIN BRANCH NO. 1 PO BOX 9 NAUGATUCK WV 25685-0000 S00500402A	SOUTHEASTERN LAND, LLC MINWAY SURFACE NO. 1 PO BOX 9 NAUGHATUCK WV 25685-0000 S00506291C	SPARTAN MINING COMPANY, LLC MAMMOTH COAL CO. P.O. BOX 150 CANNELTON WV 25036-0000 S00000684A	STOLLINGS TRUCKING CO., INC. SURFACE NO. 4 P. O. BOX 328 MT. GAY WV 25637-0000 S00500502
SUPERIOR PROCESSING, INC. REFUSE OPERATION P.O. BOX 770 BLUEFIELD WV 24701-0770 O00400601A	TEN-A-COAL COMPANY CHIEFTON MINE #1 252 ISAAC CREEK RD CLARKSBURG WV 26301-0000 S00200511	TYLER MORGAN, LLC FOUR MILE FORK NO. 2 P.O. BOX 3301 CHARLESTON WV 25333-0000 S00300405	WARRIOR ENERGY RESOURCES LLC SEWELL VALLEY #2 111 FREEPORT RD PITTSBURGH PA 15215-0000 S00301114
WARRIOR ENERGY RESOURCES LLC SEWELL VALLEY #1 111 FREEPORT ROAD PITTSBURGH PA 15215-0000 S00302013			

## 2018 WEST VIRGINIA DIRECTORY OF QUARRY OPERATIONS

COUNTY	COMPANY	MINE	GENERAL LOCATION	MATERIAL	EMP	DAYS	HOURS	PRODUCTION	INJ	FAT
BERKELEY	CONTINENTAL BRICK COMPANY	MARTINSBURG PLANT	3 MI. WEST OF I-81 ON SR 9	CLAY, SHALE	1	48	468	6,617		
BERKELEY	NORTH MOUNTAIN SHALE LLC	CARR QUARRY	NEAR GERRARDSTOWN, WV	CLAY, SHALE	2	162	905	11,100		
GRANT	FAIRFAX MATERIALS, INC.	CABINS QUARRY	RT.55 CABINS, WV	LIMESTONE						
GRANT	FAIRFAX MATERIALS, INC.	OURS QUARRY	1996 MORGENTOWN ROAD	LIMESTONE	7	62	11,082	162,125		
GRANT	FAIRFAX MATERIALS, INC.	SCHERR QUARRY	686 OLD SCHERR ROAD	SHALE & SANDSTONE	15	131	30,931	290,930		
GREENBRIER	APPALACHIAN AGGREGATES, LLC	LEWISBURG QUARRY	WILLIAMSBURG, WV	LIMESTONE	30	250	61,265	833,293		
GREENBRIER	R. B. S., INC.	GREYSTONE QUARRY	UNUS ROAD FRANKFORD	LIMESTONE	14	237	32,771	555,105		
GREENBRIER	R. B. S., INC.	SAVANNAH LANE QUARRY	NEAR FRANKFORD	LIMESTONE						
JEFFERSON	MILLVILLE QUARRY, INC.	MILLVILLE QUARRY	MILLVILLE	LIMESTONE	43	225	66,829	1,988,043		
LOGAN	JAUNT, INC.	CHAPMANVILLE QUARRY	SAWMILL ROAD AT CHAPMANVILLE	SANDSTONE	2	145	1,856	17,329		
LOGAN	PATTERSON EXCAVATING CO.	PATTERSON QUARRY	RT 44/5 PINE CREEK OMAR	SANDSTONE	5	39	936	78,000		
MARION	SUNSHINE RECLAMATION, INC.	HOGGLICK QUARRY	340 HOGGLICK HOLLOW RD, FAIRMONT WV 265	GRAVEL	1					
MASON	LETART CORP.	PLANT NO. 1	1/2 ML UPSTREAM FROM JUNCTION OF SANDHI	SAND & GRAVEL	18	247	26,283	559,035	1	
MERCER	POUNDING MILL QUARRY	MERCER CRUSHED STONE	111 BLAKE HOLLOW RD. INGLESIDE	LIMESTONE	28	258	79,581	1,111,365	2	
MINERAL	FAIRFAX MATERIALS, INC.	SHORT GAP QUARRY	WAXLER RD. OFF 956 SHORT GAP, WV	LIMESTONE	13	152	22,310	297,585		
MONONGALIA	BUCKEYESTONE CORP.	BUCKEYESTONE CO.	RT 857	LIMESTONE	11	257	50,589	364,414		
MONONGALIA	DECKER'S CREEK LIMESTONE CO.	DECKERS CREEK MINE	RT 7 EAST	LIMESTONE	47	257	108,104	1,431,838		
MONONGALIA	GREER LIMESTONE CO.	GREER LIMESTONE MINE	RT. 7 EAST	LIMESTONE	82	257	200,493	2,335,865	2	
MONONGALIA	LP MINERAL, LLC	HUMPHREY QUARRY # 1	RT. 100, MAIDSVILLE, WV	LIMESTONE	47	311	41,908			
MORGAN	U. S. SILICA CO.	BERKELEY PLANT	2496 HANCOCK ROAD, BERKELEY SPRINGS, W	SANDSTONE	10	227	21,034	406,464		
PENDLETON	GREER INDUSTRIES INC.	GREER LIME COMPANY	NEAR SENECA ROCKS -- RIVERTON	LIMESTONE	55	247	75,828	875,700	2	
POCAHONTAS	APPALACHIAN AGGREGATES, LLC	MILL POINT QUARRY	MILL POINT, WV	LIMESTONE	9	219	23,823	404,714		
PRESTON	CRANESVILLE STONE, INC.	QUARRY	CRANESVILLE	SAND & LIMESTONE	11	268	26,578	288,316		
PRESTON	GREER INDUSTRIES, INC.	CHEAT RIVER	ROWLESBURG, WV	LIMESTONE	13	257	21,181	265,571		
RALEIGH	APPALACHIAN AGGREGATES, LLC	BECKLEY QUARRY	MT. HOPE, WV	SANDSTONE	17	235	47,004	500,051	1	
RALEIGH	POCAHONTAS COAL COMPANY, LLC	TOMMY CREEK QUARRY	NEAR RHODELL, WEST VIRGINIA	SANDSTONE						
RANDOLPH	J. F. ALLEN CO.	AGGREGATES QUARRY	US ROUTE 33 ELKINS, WV 26241	LIMESTONE	33	227	80,917	1,152,827		
RANDOLPH	J. F. ALLEN CO.	MASHEY GAP QUARRY	KELLEY MOUNTAIN ROAD ELKINS, WV 26241	LIMESTONE	11	213	29,618	560,587		
RANDOLPH	J. F. ALLEN CO.	POND LICK QUARRY	US ROUTE 33 EST ELKINS, WV 26241 (NEA)	LIMESTONE	1		278			
RANDOLPH	MEADOWS STONE & PAVING, INC.	MEADOWS STONE	MONTERVILLE, WV.	LIMESTONE	15	222	25,399	177,780		
RANDOLPH	SOUTHERN WV ASPHALT, INC.	KELLY MOUNTAIN	6.9 MILES EAST OF ELKIS ON OLD RT 33	LIMESTONE	14	261	28,860	614,010		
RITCHIE	MARTIN MARIETTA MATERIALS, INC	BURNING SPRINGS	OLD RT. 50, 15 MILES EAST OF PARKERSBU	LIMESTONE	27	284	68,357	704,608		
TUCKER	FAIRFAX MATERIALS, INC.	THOMAS QUARRY	RT. 219, THOMAS WV	SANDSTONE	8	102	15,646	131,598		
UPSHUR	NESCO, INC	LANE RIDGE QUARRY	SAGO BILL GROSE RD.	LIMESTONE	3	242	4,256	18,847		
WYOMING	B & L EXCAVATING CO., INC.	BOLT MOUNTAIN QUARRY	ROUTE 99 - 2.7 MILES NORTHWEST OF BOLT	SANDSTONE						

## 2018 DIRECTORY OF QUARRY ADDRESSES

CONTINENTAL BRICK COMPANY  
MARTINSBURG PLANT  
154 CHARLES TOWN ROAD  
MARTINSBURG WV 25405-0000  
Q00201099

FAIRFAX MATERIALS, INC.  
SCHERR QUARRY  
8490 GARRETT HIGHWAY  
OAKLAND MD 21550-0000  
Q00101891A

MILLVILLE QUARRY, INC.  
MILLVILLE QUARRY  
57 BLAIR RD.  
HARPERS FERRY WV 25425-0000  
Q00200189

LETART CORP.  
PLANT NO. 1  
PO BOX 430  
GALLIPOLIS FERRY WV 25515-0000  
Q00503293

DECKER'S CREEK LIMESTONE CO.  
DECKERS CREEK MINE  
P.O. BOX 1900  
MORGANTOWN WV 26507-1900  
Q00101792

GREER INDUSTRIES INC.  
GREER LIME COMPANY  
1088 GERM VALE LIMEST RD  
RIVERTON WV 26814-8573  
Q00203686A

APPALACHIAN AGGREGATES, LLC  
BECKLEY QUARRY  
2950 CHARLES AVE  
DUNBAR WV 25064-0000  
Q00302286C

J. F. ALLEN CO.  
POND LICK QUARRY  
P. O. BOX 1602  
ELKINS WV 26241-0000  
Q00200902

FAIRFAX MATERIALS, INC.  
THOMAS QUARRY  
8490 GARRETT HIGHWAY  
OAKLAND MD 21550-0000  
Q00201186A

NORTH MOUNTAIN SHALE LLC  
CARR QUARRY  
154 CHARLES TOWN RD.  
MARTINSBURG WV 25405-0000  
Q00200408

APPALACHIAN AGGREGATES, LLC  
LEWISBURG QUARRY  
2950 CHARLES AVE  
DUNBAR WV 25064-0000  
Q00302393A

JAUNT, INC.  
CHAPMANVILLE QUARRY  
P.O. BOX 626  
CHAPMANVILLE WV 25508-0000  
Q00502590

POUNDING MILL QUARRY  
MERCER CRUSHED STONE  
171 ST. CLAIR'S CROSSING  
BLUEFIELD VA 24605-0000  
Q00401296

GREER LIMESTONE CO.  
GREER LIMESTONE MINE  
P. O. BOX 1900  
MORGANTOWN WV 26507-1900  
Q00004674

APPALACHIAN AGGREGATES, LLC  
MILL POINT QUARRY  
2950 CHARLES AVE.  
DUNBAR WV 25064-0000  
Q00200698A

POCAHONTAS COAL COMPANY, LLC  
TOMMY CREEK QUARRY  
109 APPALACHIAN DRIVE  
BECKLEY WV 25801-0000  
Q00300305

MEADOWS STONE & PAVING, INC.  
MEADOWS STONE  
P.O BOX 10  
GASSAWAY WV 26624-0000  
Q00203586

NESCO, INC  
LANE RIDGE QUARRY  
709 MIDDLETOWN RD.  
FAIRMONT WV 26554-0000  
Q00200614

FAIRFAX MATERIALS, INC.  
CABINS QUARRY  
8490 GARRETT HIGHWAY  
OAKLAND MD 21550-0000  
Q00009573B

R. B. S., INC.  
GREYSTONE QUARRY  
P.O. BOX 490  
WHITE SULPHUR SPRINGS WV 24986-  
Q00301687

PATTERSON EXCAVATING CO.  
PATTERSON QUARRY  
PO BOX 376  
MOUNT GAY WV 25637-0000  
Q00000684

FAIRFAX MATERIALS, INC.  
SHORT GAP QUARRY  
8490 GARRETT HIGHWAY  
OAKLAND MD 21550-0000  
Q00000383A

LP MINERAL, LLC  
HUMPHREY QUARRY # 1  
317 CLEVELAND AVE.  
FAIRMONT WV 26554-0000  
Q00201108

CRANESVILLE STONE, INC.  
QUARRY  
P. O. BOX 318  
KINGWOOD WV 26537-0000  
Q00102492A

J. F. ALLEN CO.  
AGGREGATES QUARRY  
P.O. BOX 1602  
ELKINS WV 26241-0000  
Q00014575

SOUTHERN WV ASPHALT, INC.  
KELLY MOUNTAIN  
KELLY MOUNTAIN ROAD  
BOWDEN WV 26254-0000  
Q00200587A

B & L EXCAVATING CO., INC.  
BOLT MOUNTAIN QUARRY  
P.O. BOX 467  
LYNCO WV 24857-0467  
Q00400593

FAIRFAX MATERIALS, INC.  
OURS QUARRY  
8490 GARRETT HIGHWAY  
OAKLAND MD 21550-0000  
Q00200399

R. B. S., INC.  
SAVANNAH LANE QUARRY  
P.O. BOX 490  
WHITE SULPHUR SPGS. WV 24986-00  
Q00300490

SUNSHINE RECLAMATION, INC.  
HOGLICK QUARRY  
425 Industrial Ave, Ste 206  
MORGANTOWN WV 26505-0000  
Q00103391B

BUCKEYE STONE CORP.  
BUCKEYE STONE CO.  
P. O. BOX 1900  
MORGANTOWN WV 26507-1900  
Q00102890

U. S. SILICA CO.  
BERKELEY PLANT  
P.O. BOX 187  
BERKELEY SPRINGS WV 25411-0000  
Q00104091

GREER INDUSTRIES, INC.  
CHEAT RIVER  
P.O. BOX 1900  
MORGANTOWN WV 26507-1900  
Q00101892A

J. F. ALLEN CO.  
MASHEY GAP QUARRY  
P.O. BOX 1602  
ELKINS WV 26241-0000  
Q00201900

MARTIN MARIETTA MATERIALS, INC  
BURNING SPRINGS  
619 SAND HILL WAY  
PETROLEUM WV 26161-9503  
Q00100599

## 2018 WEST VIRGINIA DIRECTORY OF COAL HANDLING FACILITIES

TIPPLE ID	COMPANY	FACILITY	GENERAL LOCATION	EMP	INJ	FAT	CNTY
L00000935	ACI TYGART VALLEY	LEER PREP PLANT	GRAFTON	37			46
L00000918	ALEX ENERGY, INC.	MARMET DOCK	ONE MILE EAST	7			20
L00000402	AMHERST INDUSTRIES, INC.	CHELYAN-RIVER DOCK	NEAR CHELYAN, WV				20
L00000605	AMHERST INDUSTRIES, INC.	PORT AMHERST LOADING	CHEYLAN	2			20
L00000821	ARGUS ENERGY WV LLC	WAYNE COAL RIVER TER	WAYNE				50
L00000822	ARGUS ENERGY WV LLC	KIAH CREEK PREP. PL.	WAYNE				50
L00000909	ATLANTIC LEASECO LLC	COWEN LOADOUT	NEAR COWEN ON ERBACON ROAD	3			51
L00000949	BANDMILL COAL, LLC	RUM CREEK PREP PLANT	ETHEL	45	1		23
L00000619	BAY STAR COAL CO., INC.	BIG CRK./CL.&LOADOUT	NEAR CUCUMBER, WV	1			24
L00000988	BEN'S CREEK OPERATIONS WV LLC	GLEN ALUM PLANT	APPROX 2.16 MI NW OF WHARNCLIFFE PO OF				30
L00000369	BERYL COAL CO.	BERYL TIPPLE	BERYL	2			29
L00000970	BLACKHAWK RIVER LOGISTICS LLC	LITTLE CREEK DOCK	U.S. ROUTE 60 NEAR SHREWSBURY, WV	6			20
L00000967	BLUE CREEK MINING LLC	BLUE CREEK PREP	5 MILE HOLLOW CAMPBELLS CREEK, WV	45			20
D00011-82A	BLUESTONE COAL CORPORATION	CLARK BRANCH HAUL RD	BRIDGE STREET KEYSTONE WV	15			24
L00000827	BROOKS RUN MINING COMPANY, LLC	NO. 1 PREP. PLANT	MISSOURI RUN	59			51
L00000761	C C COAL COMPANY	EAST BANK DOCK	1005 W.FIRST ST., EAST BANK, WV				20
L00000933	CAM MINING LLC	TUG FORK PREP PLANT	550 GRAPEVINE FORK	8			30
L00000947	CARETTA MINERALS, LLC	CARETTA PREP. PLANT	NEAR CARETTA, MCDOWELL COUNTY, WV	8			24
L00000840	CARTER ROAG COAL CO. LLC	STAR BRIDGE PLANT	16 MILES SOUTH OF MILL CREEK ON COUNTY	15	1		42
L00000768	CEREDO SYNFUEL LLC	CEREDO SYNFUEL PLANT	MOUTH OF TWELVEPOLE CREEK ON RT. 60	15			50
L00000738	CHICOPEE COAL COMPANY, INC	OMEGA PREP. PLANT	2 MILE E. OF LIZEMORES, WV	8			8
L00000985	CM ENERGY FACILITIES, LP	COAL MT LOADOUT	COAL MT.,WV	6			55
L00000813	COAL-MAC LLC	RAGLAND LOADOUT	PINE CREEK	20			30
L00000820	COAL-MAC LLC	NO. 22 PREP. PLANT	PINE CREEK	10			23
L00000693	COALBURG CORP.	COALBURG DOCK	RT 61 S, KANAWHA RIVER MI. 75 CABIN CR	2			20
L00000057	CONSOLIDATION COAL CO.	AMONATE PREP PLANT	NEAR BERWIND, WV 24815	2			24
L00001005	CYRUS RIVER TERMINAL LLC	CYRUS RIVER TERMINAL	CYRUS RIVER TERMINAL	6			50
L00000942	D&L COAL COMPANY, INC.	ROSTOSKY JOB	WV ROUTE 42/4,PINNACLE RD. ELK GARDEN,	2			29
L00000779	DELBARTON MINING COMPANY, LLC	DELBARTON PLANT	ETHEL WV	45	1		23
L00000914	DOCKS CREEK, LLC	DOCKS CREEK, LLC	BIG SANDY RIVER SOUTH OF CEREDO, WV	35			50
L00001007	EAGLE CREEK MINING, LLC	SNAP CREEK LOADOUT	RICH CREEK RD NEAR LYBURN (MAN) WV	4			30
L00000796	ELK RUN COAL CO., LLC	HOMER III PROCESSING	20578 DANIEL BOONE PARKWAY PEYTONA WV	20			3
L00000083	ELK RUN COAL CO., LLC.	CHESS COAL PROC. PL.	LITTLE ELK CREEK-MAIN ELK RUN PROPERTY	9			3
L00000630	ELK RUN COAL CO., LLC.	BLUE PENNANT TRANSFE	BLUE PENNANT HOLLOW - COUNTY ROUTE 3				3
L00000745	ELK RUN COAL CO., LLC.	BLACK CASTLE STOKER	2.5 MILES NW OF WILLIAMS MTN.				3
L00000793	ENDURANCE MINING COMPANY	WEST CAZY LOADOUT	4.5 MILES NW OF CLOTHIER POST OFFICE				3
L00000971	ERP ENVIRONMENTAL FUND INC.	LITTLE WHITE OAK	BLAIR				23
L00000972	ERP ENVIRONMENTAL FUND INC.	79 BETH STAION PLANT	DANVILLE				3
L00000650	FOLA COAL CO., INC.	PEACH ORCHARD PREP.	JEFFERSON DIST. ST. RT. 16	43			34
L00000804	FOLA COAL COMPANY, LLC	WINOC PREP. PLANT	HENRY, WV				8
L00000864	FRASURE CREEK MINING, LLC	PREP PLANT P-2	KINCAID	26			10
L00000865	FRASURE CREEK MINING, LLC	HUGHES CK. TERM. P-4	HUGHESTON	3			20
L00000889	FRASURE CREEK MINING, LLC	GLENCO LOAD-OUT	KINCAID WEST VIRGINIA	3			10
L00000649	GOALS COAL CO.	NO. 10 PREP PLANT	RT 3 NEAR SUNDAIL	21			41
L00000945	GREENBRIER MINERALS, LLC	MNTEER POCAHONTAS 1	ANJEAN ROAD, WV	6			13
L00000946	GREENBRIER MINERALS, LLC	MTNEER NO 1 PREP	ANJEAN ROAD, WV	26	1		13
L00000957	GREENBRIER MINERALS, LLC	ELKLICK LOADOUT	2.0 MILES EAST OF LORADO WV	16			23
L00000958	GREENBRIER MINERALS, LLC	SAUNDERS PREP PLANT	2.0 MILES EAST OF LORADO	50			23
L00000965	GUYANDOTTE MINING LLC	FANCO PLANT/ LOADOUT	RT 80 NEAR GILBERT WV	4	2		30
L00000927	HAMPDEN COAL CO., LLC	MINGO NO. 1	RT 80 NEAR WEST GILBERT WV	3			30
L00000928	HAMPDEN COAL CO., LLC	MINGO NO. 2	RT. 80 NEAR WEST GILBERT, WV	4			30
L00000929	HAMPDEN COAL CO., LLC	MINGO NO. 3	RT. 80 NEAR WEST GILBERT, WV	2			30
L00000814	HERNDON PROCESSING CO., LLC	KEYSTONE NO. 2 PLANT	RT 10 (1) MILE SOUTH OF HERNDON				55
L00000901	ICG BECKLEY, LLC	BECKLEY POCAHONTAS	ECCLES, WV	29			41
L00000853	ICG EASTERN, LLC	BIRCH RIVER	COWEN, WEST VIRGINIA	30			51
L00000854	ICG EASTERN, LLC	BIRCH RIVER LOADOUT	COWEN, WEST VIRGINIA	4			51
L00000960	JUSTICE LOW SEAM MINING, INC.	JC"JIM"JUSTICE II PP	ON ROUTE 16 NEAR BISHOP, VA	20			24
L00000966	KANAWHA EAGLE MINING, LLC	SOUTH HOLLOW PLANT	LEFT FORK OF JOES CREEK-COMFORT WV	65	3		3
L00000590	KANAWHA RIVER TERMINALS, INC.	MARMET DOCK	BELLE	10			20
L00000899	KANAWHA RIVER TERMINALS, LLC	QUINCY DOCK	QUINCY, WV	35			20
L00000906	KANAWHA RIVER TERMINALS, LLC	CEREDO DOCK	100 MAIN STREET & RIVER FRONT STREET,	63			50

## 2018 WEST VIRGINIA DIRECTORY OF COAL HANDLING FACILITIES

L00000815	KEPLER PROCESSING CO., LLC	KEPLER NO. 1 P.P.	3 MILES WEST OF PINEVILLE, WV ON RT. 9	32		55
L00000374	KEYSTONE SERVICE IND., INC.	PREP PLANT	KEYSTONE, WV OFF OF RT. 52			24
L00000727	KINGSTON PROCESSING, INC.	KINGSTON PLANT	NEAR KINGSTON, WV	37		10
L00000801	LAW RIVER CO., LLC	CROWN HILL DOCK	RT. 61, CROWN HILL, WV	7		20
L000001000	LEXINGTON COAL COMPANY, LLC	DINGESS PROCESSING	DINGESS WV			30
L000001001	LEXINGTON COAL COMPANY, LLC	STIRRAT PREP PLANT	STIRRAT WV			23
L00000989	LEXINGTON COAL COMPANY, LLC	ROCKSPRING PLANT	EAST LYNN WV	3		50
L00000990	LEXINGTON COAL COMPANY, LLC	BLACK BEAR PREP PLNT	NEAR GLEN ALUM WV			30
L00000991	LEXINGTON COAL COMPANY, LLC	FEATS LOADOUT	NEAR GLEN ALUM	2		30
L00000994	LEXINGTON COAL COMPANY, LLC	CHESTERFIELD PREP PL	782 ROBINSON CREEK			3
L00000995	LEXINGTON COAL COMPANY, LLC	LAUREL LOADOUT	2 MILES WEST OF CHAPMANVILLE ON RT. 10			23
L00000996	LEXINGTON COAL COMPANY, LLC	LIBERTY PROCESSING	RT 26 VAN			3
L00000997	LEXINGTON COAL COMPANY, LLC	SPROUSE CREEK PREP	4 MILES NORTH OF MATEWAN			30
L00000998	LEXINGTON COAL COMPANY, LLC	TALON LOADOUT	RT. 26 VAN			3
L00001002	LEXINGTON COAL COMPANY, LLC	ALLOY PREPARATION	2.5 MILES EAST OF BOOMER, WV			10
L00001003	LEXINGTON COAL COMPANY, LLC	FORK CREEK PREP PLAN	LONG SHOAL RD OFF 119	3		3
L00001004	LEXINGTON COAL COMPANY, LLC	SPRUCE LAUREL PREP	9 MILES OFF RT 17 ON RT 28 LAUREL RD			3
L00001006	LEXINGTON COAL COMPANY, LLC	NO. 1. PREP PLANT	2095 CAMP CREEK ROAD			34
L00000817	LITWAR PROCESSING CO., LLC	LITWAR PREP. PLANT	LITWAR	4		24
L00000646	MARFORK COAL COMPANY, LLC	MARFORK PROCESSING	COUNTY RT 3/1 NEAR PETTUS	75	1	41
L00000393	MARION DOCKS, INC.	MARION DOCKS	1246 MONG. RIVER	2		25
L00000976	MARSHALL COUNTY COAL COMPANY	MARSHALL CO. LOADOUT	RT. 2; 4 MILES SOUTH OF MOUNDSVILLE ON	20		26
L00000873	METTIKI COAL WV, LLC	MOUNTAIN VIEW	6 MILES NORTHEAST OF DAVIS WV	42		47
L00000846	MINGO LOGAN COAL, LLC	CARDINAL PREP. PLANT	SHARPLES	23		23
L00001009	MURRAY MAPLE EAGLE COAL, LLC	MAPLE PREP. PLANT	RT.61 TO ARMSTRONG CREEK RD. NEAR MONT	2		10
L00000704	NAVARO MINING, INC.	VENUS LOADOUT	GARY			24
L000000919	NUFAC MINING COMPANY, INC.	K-2 PLANT	TOP OF BURKES MOUNTAIN ROAD	20		55
L00000790	ORCHARD COAL CO., INC.	CRAB ORCHARD TIPPLE	CRAB ORCHARD, WEST VIRGINIA			41
L00000968	PANTHER CREEK MINING LLC	WET BRANCH PLANT	WET BRANCH ROAD, DRY BRANCH, WV	58	1	20
L00000969	PANTHER CREEK MINING, LLC	TOMS FORK PLANT/LDOT	DAWES, WV	39		20
L00000682	PERFORMANCE COAL COMPANY LLC	UBBM LOADOUT	RT. 3 NEAR MONTCOAL	3		41
L00000828	PINNACLE MINING CO., LLC	PINNACLE PREP PLANT	ROUTE 12/3 OF STATE ROUTE 16	45	7	55
L00000916	POCAHONTAS COAL COMPANY LLC	AFFINITY PREP. PLANT	AFFINITY ROAD MIDWAY, WV	27		41
L00000860	POCAHONTAS COAL COMPANY, LLC	EAST GULF PREP PLANT	6001 COAL CITY ROAD, RHODELL, WV			41
L00000979	POWER MOUNTAIN CONTURA, LLC	POWER MOUNTAIN PROC	OFF ROUTE 39 NUMBER 4 JERRY FORK ROAD	16	1	34
L00000837	PRIME PROCESSING, INC.	ECKMAN (DANS BR) LO	ECKMAN	12	1	24
L00000838	PRIME PROCESSING, INC.	ROADFORK LOADOUT	NEAT GARY 14 MOUNTAIN	9		24
L00000975	PRIME PROCESSING, INC.	ECKMAN PLANT	ECKMAN, WV	36		24
L00000987	QUINWOOD COAL COMPANY, LLC	QUINWOOD PREP. PLANT	NEAR CARL, WV	7		34
L00000802	RADERS RUN MINING, LLC	NO. 1 PREP. PLANT	NEAR RUPERT, WV	9		13
L00000984	RAMACO RESOURCES, LLC	ELK CREEK PREP PLANT	3 MILES NORTHEAST OF VERNER	40	2	23
L00000871	RAVEN CREST CONTRACTING, LLC	BOONE NORTH PREP. PL	ASHFORD HILL ROAD ASHFORD WV	10		3
L00000626	RAW COAL MINING CO., INC.	GARY NO. 9 LOADOUT	NEAR GARY, WV			24
L00000952	REMINGTON, LLC	REMINGTON PREP PLANT	4.5 MILES WEST ON COAL FORK RD., FROM			20
L00000993	REPUBLIC ENERGY, LLC	PAX LOAD OUT	PAX, WV	7		10
L00000986	RESERVE RESOURCE PARTNERS, INC	GAULEY EAGLE PREP	WERTH WV			34
L00000863	RIVER POINT, LLC	RIVER POINT DOCK	MARMET, WV	11		20
L00000923	ROARING CREEK COAL CO., LLC	PREP. PLANT/LOADOUT	NEAR COMMUNITY OF ELLAMORE			49
L00000962	ROCKWELL MINING LLC	ROCK LICK PREP PLANT	POND FORK RD OFF OF RT 85	34		3
L00000963	ROCKWELL MINING LLC	HARRIS PREP PLANT	NEAR BALD KNOB	8	1	3
L00000964	ROCKWELL MINING LLC	WELLS PREP PLANT	RT 85 NEAR WHARTON WV	35		3
L00000978	ROCKWELL MINING LLC	COW CREEK COAL BLEND	COW CREEK ROAD OF POND FORK ROAD			3
L00000992	SEWELL MOUNTAIN COAL CO., LLC	MEADOW PLANT	LOOKOUT, WV			10
L00000938	SOUTH FORK COAL COMPANY, LLC	CLEARCO PREP & LDOUT	2352 CLEARCO ROAD RUPERT, WV	6		13
L00000980	SOUTHEASTERN LAND, LLC	MILLER CREEK PREP PL	1.5 MI UP BIG BR OF STATE ROUTE 65 NEA			30
L00000841	SPARTAN MINING COMPANY, LLC	PLANT&RIVER LOADOUT	NEAR CANNELTON	40	2	20
L00000932	SPARTAN MINING COMPANY, LLC	PINEVILLE PROCESSING	MARIANNA WV	4		55
L00000944	STAR SERVICES, LLC	SWITCHBACK LOADOUT	1.6 MILES NORTHEAST OF ANAWALT	6		24
L00001008	STAR SERVICES, LLC	OLAN PROCESSING PLNT	ON COUNTY RT. 13, NEAR MCCOMAS ON CRAN	20		28
L00000839	SUPERIOR PROCESSING, INC.	SUPERIOR PREP PLANT	SUPERIOR 1 MILE SOUTH OF WELCH ON US R	21		24
L00000226	TERRY EAGLE COAL CO. L.L.C.	NO. 1 PREP PLANT	DRENNEN			34
L00000896	TUNNEL RIDGE, LLC	PREP. PLANT	BATTLE RUN ROAD	44		35
L00000687	VANTAGE MINING CO.	LOADOUT	CRUM			50

## 2018 WEST VIRGINIA DIRECTORY OF COAL HANDLING FACILITIES

L00000955	WEST FORK COAL, LLC	F7 PREP PLANT	GORDON WV	5		3
L00000878	WEST VIRGINIA MINE POWER, INC.	MIDLAND TRAIL PLANT	ROCKCLIFF ROAD	14		13
L00000879	WEST VIRGINIA MINE POWER, INC.	MIDLAND TRAIL LOAD	ROCK CLIFF ROAD	3		13
L00000849	WESTWOOD MINING, INC.	NO. 6 LOADOUT	ELBERT			24
L00000890	WOLF RUN MINING COMPANY	BECKLEY POCAHONTAS	ECCLES, WV			41
L00000866	WOLF RUN MINING LLC	SENTINEL PREP PLANT	NORTH OF PHILIPPI, WV	27		1
L00000867	WOLF RUN MINING LLC	SAWMILL RUN P/P	1.5 MILES WEST OF TALLMANSVILLE, WV	3		49
L00000954	WV COAL RECLAMATION CO., LLC	BTM CRK REPROCESSING	NEAR KEYSTONE , WV MCDOWELL COUNTY			24
L00000999	WWMV, LLC	VENTURA PREP PLANT	SLAUGHTER CREEK ROAD, CHELYAN, WV	4		20
L00000808	XMV, INC.	NO. 31 LOADOUT	BERWIND, WV			24
L00000811	XMV, INC.	NO. 8 LOADOUT	RT. 13/3 0.4 MILES SE OF ELBERT, WV			24
L00000812	XMV, INC.	BLACK WOLF WASHER/LO	NEAR SKYGUSTY			24

# 2018 DIRECTORY OF COAL HANDLING FACILITIES ADDRESSES

ACI TYGART VALLEY LEER PREP PLANT 1200 TYGART DRIVE GRAFTON WV 26354-0000 L00000935	ALEX ENERGY, INC. MARMET DOCK 782 ROBINSON CREEK ROAD MADISON WV 25130-0000 L00000918	AMHERST INDUSTRIES, INC. CHELYAN-RIVER DOCK PORT AMHERST CHARLESTON WV 25306-0000 L00000402	AMHERST INDUSTRIES, INC. PORT AMHERST LOADING PORT AMHREST CHARLESTON WV 25306-0000 L00000605
ARGUS ENERGY WV LLC WAYNE COAL RIVER TER P. O. BOX 190 LOVELY KY 41231-0000 L00000821	ARGUS ENERGY WV LLC KIAH CREEK PREP. PL. P O BOX 190 LOVELY KY 41231-0000 L00000822	ATLANTIC LEASECO LLC COWEN LOADOUT 323 FAIRVIEW HEIGHTS ROAD SUMMERSVILLE WV 26651-0000 L00000909	BANDMILL COAL, LLC RUM CREEK PREP PLANT P O BOX 1076 HOLDEN WV 25625-0000 L00000949
BAY STAR COAL CO., INC. BIG CRK./CL.&LOADOUT P.O. BOX 1084 BLUEFIELD VA 24605-0000 L00000619	BEN'S CREEK OPERATIONS WV LLC GLEN ALUM PLANT 13905 MACCORKLE AVE SE CHARLESTON WV 25315-0000 L00000988	BERYL COAL CO. BERYL TIPPLE RT.6 BOX 6192 KEYSER WV 26726-0000 L00000369	BLACKHAWK RIVER LOGISTICS LLC LITTLE CREEK DOCK 3228 SUMMIT SQ PL STE 180 LEXINGTON KY 40509-0000 L00000970
BLUE CREEK MINING LLC BLUE CREEK PREP 3228 SUMMIT SQ PL STE 180 LEXINGTON KY 40509-0000 L00000967	BLUESTONE COAL CORPORATION CLARK BRANCH HAUL RD PO BOX 1085 BECKLEY WV 25802-1085 D00011-82A	BROOKS RUN MINING COMPANY, LLC NO. 1 PREP. PLANT 2691 LITTLE BIRCH ROAD SUTTON WV 26601-0000 L00000827	C C COAL COMPANY EAST BANK DOCK 1500 NORTH BIG RUN ROAD ASHLAND KY 41102-0000 L00000761
CAM MINING LLC TUG FORK PREP PLANT PO BOX 1169 PIKEVILLE KY 41502-0000 L00000933	CARETTA MINERALS, LLC CARETTA PREP. PLANT 119 APPALACHIAN DRIVE BECKLEY WV 25801-0119 L00000947	CARTER ROAG COAL CO. LLC STAR BRIDGE PLANT 14272 ADOLPH RD MILL CREEK WV 26280-0000 L00000840	CEREDO SYNFUEL LLC CEREDO SYNFUEL PLANT 1550 C STREET & RT. 60 CEREDO WV 25507-0000 L00000768
CHICOPEE COAL COMPANY, INC OMEGA PREP. PLANT P.O BOX 3112 CHARLESTON WV 25331-0000 L00000738	CM ENERGY FACILITIES, LP COAL MT LOADOUT 200 GEOGRE ST. SUITE 4 BECKLEY WV 25801-0000 L00000985	COAL-MAC LLC RAGLAND LOADOUT P. O. BOX 1050 HOLDEN WV 25625-0000 L00000813	COAL-MAC LLC NO. 22 PREP. PLANT P. O. BOX 1050 HOLDEN WV 25625-0000 L00000820
COALBURG CORP. COALBURG DOCK P.O. BOX 430 CABIN CREEK WV 25035-0000 L00000693	CONSOLIDATION COAL CO. AMONATE PREP PLANT P. O. BOX 14 AMONATE VA 24601-0014 L00000057	CYRUS RIVER TERMINAL LLC CYRUS RIVER TERMINAL PO BOX 464 KENOVA WV 25330-0000 L00001005	D&L COAL COMPANY, INC. ROSTOSKY JOB RT. 6 BOX 6192 KEYSER WV 26726-0000 L00000942
DELBARTON MINING COMPANY, LLC DELBARTON PLANT P. O. BOX 1076 HOLDEN WV 25625-0000 L00000779	DOCKS CREEK, LLC DOCKS CREEK, LLC P O BOX 250 CEREDO WV 25507-0000 L00000914	EAGLE CREEK MINING, LLC SNAP CREEK LOADOUT PO BX 1200 ROBINSON CREEK KY 41560-0000 L00001007	ELK RUN COAL CO., LLC HOMER III PROCESSING 792 ROBINSON CREEK ROAD MADISON WV 25130-0000 L00000796
ELK RUN COAL CO., LLC. CHESS COAL PROC. PL. PO BOX 497 SYLVESTER WV 25193-0000 L00000083	ELK RUN COAL CO., LLC. BLUE PENNANT TRANSFE P.O. BOX 497 SYLVESTER WV 25193-0000 L00000630	ELK RUN COAL CO., LLC. BLACK CASTLE STOKER 782 ROBINSON CREEK ROAD MADISON WV 25130-0000 L00000745	ENDURANCE MINING COMPANY WEST CAZY LOADOUT 782 ROBINSON CREEK RD. MADISON WV 25130-0000 L00000793
ERP ENVIRONMENTAL FUND INC. LITTLE WHITE OAK PO BOX 305 MADISON WV 25130-0000 L00000971	ERP ENVIRONMENTAL FUND INC. 79 BETH STAION PLANT PO BOX 305 MADISON WV 25130-0000 L00000972	FOLA COAL CO., INC. PEACH ORCHARD PREP. P.O. BOX 180 BICKMORE WV 25019-0000 L00000650	FOLA COAL COMPANY, LLC WINOC PREP. PLANT P.O. BOX 180 BICKMORE WV 25019-0000 L00000804
FRASURE CREEK MINING, LLC PREP PLANT P-2 PO BOX 100 OAK HILL WV 25901-0000 L00000864	FRASURE CREEK MINING, LLC HUGHES CK. TERM. P-4 PO BOX 100 OAK HILL WV 25901-0000 L00000865	FRASURE CREEK MINING, LLC GLENCO LOAD-OUT PO BOX 100 OAK HILL WV 25901-0000 L00000889	GOALS COAL CO. NO. 10 PREP PLANT 782 ROBINSON COAL CO.,LLC MADISON WV 25130-0000 L00000649
GREENBRIER MINERALS, LLC MNTEER POCAHONTAS 1 P.O. BOX O RUPERT WV 25984-0000 L00000945	GREENBRIER MINERALS, LLC MTNEER NO 1 PREP P.O. BOX O RUPERT WV 25984-0000 L00000946	GREENBRIER MINERALS, LLC ELKCLICK LOADOUT PO BOX 446 MAN WV 25635-0000 L00000957	GREENBRIER MINERALS, LLC SAUNDERS PREP PLANT P O BOX 446 MAN WV 25635-0000 L00000958
GUYANDOTTE MINING LLC FANCO PLANT/ LOADOUT 3228 SUMMIT SQUARE PLACE LEXINGTON KY 40509-0000 L00000965	HAMPDEN COAL CO., LLC MINGO NO. 1 3228 SUMMIT SQ PL STE 180 LEXINGTON KY 40509-0000 L00000927	HAMPDEN COAL CO., LLC MINGO NO. 2 3228 SUMMIT SQ. PL.STE180 LEXINGTON KY 40509-0000 L00000928	HAMPDEN COAL CO., LLC MINGO NO. 3 3228 SUMMIT SQ. PL.STE180 LEXINGTON KY 40509-0000 L00000929



# 2018 DIRECTORY OF COAL HANDLING FACILITIES ADDRESSES

HERNDON PROCESSING CO., LLC KEYSTONE NO. 2 PLANT 208 BUSINESS STREET BECKLEY WV 25801-5904 L00000814	ICG BECKLEY, LLC BECKLEY POCAHONTAS P. O. BOX 49 ECCLES WV 25836-0000 L00000901	ICG EASTERN, LLC BIRCH RIVER RT. 82 WEST P.O BOX 1019 COWEN WV 26206-0000 L00000853	ICG EASTERN, LLC BIRCH RIVER LOADOUT RT. 82 WEST P.O. BOX 1019 COWEN WV 26206-0000 L00000854
JUSTICE LOW SEAM MINING, INC. JC"JIM"JUSTICE II PP PO BOX 1085 BECKLEY WV 25801-1085 L00000960	KANAWHA EAGLE MINING, LLC SOUTH HOLLOW PLANT 3228 SUMMIT SQUARE PLACE LEXINGTON KY 40509-0000 L00000966	KANAWHA RIVER TERMINALS, INC. MARMET DOCK 96 QUINCY DOCK ROAD BELLE WV 25015-0000 L00000590	KANAWHA RIVER TERMINALS, LLC QUINCY DOCK 96 QUINCY DOCK ROAD BELLE WV 25015-0000 L00000899
KANAWHA RIVER TERMINALS, LLC CEREDO DOCK P O BOX 308 CEREDO WV 25507-0000 L00000906	KEPLER PROCESSING CO., LLC KEPLER NO. 1 P.P. P.O. BOX 1530 PINEVILLE WV 24874-1530 L00000815	KEYSTONE SERVICE IND., INC. PREP PLANT PO BOX 1085 BECKLEY WV 25802-0000 L00000374	KINGSTON PROCESSING, INC. KINGSTON PLANT 606 RESOURCE DRIVE SCARBRO WV 25917-0000 L00000727
LAW RIVER CO., LLC CROWN HILL DOCK BOX 190 HANSFORD WV 25103-0190 L00000801	LEXINGTON COAL COMPANY, LLC DINGESS PROCESSING PO BOX 299 SIDNEY KY 41564-0000 L000001000	LEXINGTON COAL COMPANY, LLC STIRRAT PREP PLANT PO BOX 299 SIDNEY KY 41564-0000 L000001001	LEXINGTON COAL COMPANY, LLC ROCKSPRING PLANT PO BOX 299 SIDNEY KY 41564-0000 L00000989
LEXINGTON COAL COMPANY, LLC BLACK BEAR PREP PLNT PO BOX 299 SIDNEY KY 41564-0000 L00000990	LEXINGTON COAL COMPANY, LLC FEATS LOADOUT PO BOX 299 SIDNEY KY 41564-0000 L00000991	LEXINGTON COAL COMPANY, LLC CHESTERFIELD PREP PL PO BOX 299 SIDNEY KY 41564-0000 L00000994	LEXINGTON COAL COMPANY, LLC LAUREL LOADOUT PO BOX 299 SIDNEY KY 41564-0000 L00000995
LEXINGTON COAL COMPANY, LLC LIBERTY PROCESSING PO BOX 299 SIDNEY KY 41564-0000 L00000996	LEXINGTON COAL COMPANY, LLC SPOUSE CREEK PREP PO BOX 299 SIDNEY KY 41564-0000 L00000997	LEXINGTON COAL COMPANY, LLC TALON LOADOUT PO BOX 299 SIDNEY KY 41564-0000 L00000998	LEXINGTON COAL COMPANY, LLC ALLOY PREPARATION P.O. BOX 299 SIDNEY KY 41564-0000 L00001002
LEXINGTON COAL COMPANY, LLC FORK CREEK PREP PLAN PO BOX 299 SIDNEY KY 41564-0000 L00001003	LEXINGTON COAL COMPANY, LLC SPRUCE LAUREL PREP PO BOX 299 SIDNEY KY 41564-0000 L00001004	LEXINGTON COAL COMPANY, LLC NO. 1. PREP PLANT P.O. BOX 299 SIDNEY KY 41564-0000 L00001006	LITWAR PROCESSING CO., LLC LITWAR PREP. PLANT P.O. BOX 1097 HOLDEN WV 25625-1097 L00000817
MARFORK COAL COMPANY, LLC MARFORK PROCESSING P.O. BOX 457 WHITESVILLE WV 25209-0000 L00000646	MARION DOCKS, INC. MARION DOCKS 200 CHAPEL BROOK DR. BRIDGEPORT WV 26330-0000 L00000393	MARSHALL COUNTY COAL COMPANY MARSHALL CO. LOADOUT 46226 NATIONAL RD. ST. CLAIRSVILLE OH 43950-0000 L00000976	METTIKI COAL WV, LLC MOUNTAIN VIEW 293 TABLE ROCK RD. OAKLAND MD 21550-0000 L00000873
MINGO LOGAN COAL, LLC CARDINAL PREP. PLANT PO BOX E SHARPLES WV 25183-0243 L00000846	MURRAY MAPLE EAGLE COAL, LLC MAPLE PREP. PLANT 46226 NATIONAL ROAD ST CLAIRSVILLE OH 43950-0000 L00001009	NAVARO MINING, INC. VENUS LOADOUT P.O. BOX 1335 BLUEFIELD WV 24701-1335 L00000704	NUFAC MINING COMPANY, INC. K-2 PLANT P.O. BOX 1085 BECKLEY WV 25802-1085 L00000919
ORCHARD COAL CO., INC. CRAB ORCHARD TIPPLE P.O. BOX 2178 BEAVER WV 25813-0000 L00000790	PANTHER CREEK MINING LLC WET BRANCH PLANT 3228 SUMMIT SQ PL STE 180 LEXINGTON KY 40509-0000 L00000968	PANTHER CREEK MINING, LLC TOMS FORK PLANT/LDOT 3228 SUMMIT SQ PL STE 180 LEXINGTON KY 40509-0000 L00000969	PERFORMANCE COAL COMPANY LLC UBBM LOADOUT P.O. BOX 457 WHITESVILLE WV 25209-0000 L00000682
PINNACLE MINING CO., LLC PINNACLE PREP PLANT P.O. BOX 338 PINEVILLE WV 24874-0338 L00000828	POCAHONTAS COAL COMPANY LLC AFFINITY PREP. PLANT 109 APPALACHIAN DRIVE BECKLEY WV 25801-0000 L00000916	POCAHONTAS COAL COMPANY, LLC EAST GULF PREP PLANT 109 APPALACHIAN DRIVE BECKLEY WV 25801-0000 L00000860	POWER MOUNTAIN CONTURA, LLC POWER MOUNTAIN PROC P.O. BOX 707 SUMMERSVILLE WV 26651-0000 L00000979
PRIME PROCESSING, INC. ECKMAN (DANS BR) LO 640 CLOVER DEW DAIRY RD. PRINCETON WV 24740-0640 L00000837	PRIME PROCESSING, INC. ROADFORK LOADOUT 640 CLOVERDEW DAIRY RD. PRINCETON WV 24740-0640 L00000838	PRIME PROCESSING, INC. ECKMAN PLANT 640 CLOVER DEW DAIRY RD PRINCETON WV 24740-0000 L00000975	QUINWOOD COAL COMPANY, LLC QUINWOOD PREP. PLANT 5363 LEIVASY RD LEIVASY WV 26676-0000 L00000987
RADERS RUN MINING, LLC NO. 1 PREP. PLANT HC 40, BOX 900 RUPERT WV 25984-0000 L00000802	RAMACO RESOURCES, LLC ELK CREEK PREP PLANT P O BOX 219 VERNER WV 25650-0000 L00000984	RAVEN CREST CONTRACTING, LLC BOONE NORTH PREP. PL 1295 ASHFORD HILL ROAD ASHFORD WV 25009-0000 L00000871	RAW COAL MINING CO., INC. GARY NO. 9 LOADOUT P.O. BOX 1082 BLUEFIELD VA 24605-1082 L00000626

## 2018 DIRECTORY OF COAL HANDLING FACILITIES ADDRESSES

REMINGTON, LLC  
 REMINGTON PREP PLANT  
 500 LEE STREET E. STE.900  
 CHARLESTON WV 26601-0000  
 L00000952

ROARING CREEK COAL CO., LLC  
 PREP. PLANT/LOADOUT  
 14272 ADOLPH RD  
 MILL CREEK WV 26280-0000  
 L00000923

ROCKWELL MINING LLC  
 COW CREEK COAL BLEND  
 3228 SUMMIT SQUARE PLACE  
 LEXINGTON KY 40509-0000  
 L00000978

SPARTAN MINING COMPANY, LLC  
 PLANT&RIVER LOADOUT  
 PO BOX 150  
 CANNELTON WV 25036-0000  
 L00000841

SUPERIOR PROCESSING, INC.  
 SUPERIOR PREP PLANT  
 P.O. BOX 770  
 BLUEFIELD WV 24701-0770  
 L00000839

WEST FORK COAL, LLC  
 F7 PREP PLANT  
 P O BOX 5  
 VAN WV 25206-0000  
 L00000955

WOLF RUN MINING COMPANY  
 BECKLEY POCAHONTAS  
 P. O. BOX 49  
 ECCLES WV 25836-0000  
 L00000890

WWMV, LLC  
 VENTURA PREP PLANT  
 315 70TH STREET, SE  
 CHARLESTON WV 25304-0000  
 L00000999

REPUBLIC ENERGY, LLC  
 PAX LOAD OUT  
 622 PACKS BRANCH RD.  
 PAX WV 25917-0000  
 L00000993

ROCKWELL MINING LLC  
 ROCK LICK PREP PLANT  
 3228 SUMMIT SQ PL STE 180  
 LEXINGTON KY 40509-0000  
 L00000962

SEWELL MOUNTAIN COAL CO., LLC  
 MEADOW PLANT  
 3069 MILLER RIDGE ROAD  
 HICO WV 25854-0000  
 L00000992

SPARTAN MINING COMPANY, LLC  
 PINEVILLE PROCESSING  
 P.O. BOX 530  
 PINEVILLE WV 24874-0530  
 L00000932

TERRY EAGLE COAL CO. L.L.C.  
 NO. 1 PREP PLANT  
 PO BOX 180  
 BICKMORE WV 25019-0000  
 L00000226

WEST VIRGINIA MINE POWER, INC.  
 MIDLAND TRAIL PLANT  
 P.O. BOX 574  
 RUPERT WV 25984-0000  
 L00000878

WOLF RUN MINING LLC  
 SENTINEL PREP PLANT  
 21550 BARBOUR COUNTY HWY  
 PHILIPPI WV 26416-0000  
 L00000866

XMV, INC.  
 NO. 31 LOADOUT  
 640 CLOVER DEW DAIRY RD  
 PRINCETON WV 24740-0000  
 L00000808

RESERVE RESOURCE PARTNERS, INC  
 GAULEY EAGLE PREP  
 314 THOMPSON AVE.  
 OAK HILL WV 25901-0000  
 L00000986

ROCKWELL MINING LLC  
 HARRIS PREP PLANT  
 3228 SUMMIT SQUARE PLACE  
 LEXINGTON KY 40509-0000  
 L00000963

SOUTH FORK COAL COMPANY, LLC  
 CLEARCO PREP & LDOUT  
 1295 ASHFORD HILL ROAD  
 ASHFORD WV 25009-0000  
 L00000938

STAR SERVICES, LLC  
 SWITCHBACK LOADOUT  
 P.O. BOX 5650  
 PRINCETON WV 24740-5650  
 L00000944

TUNNEL RIDGE, LLC  
 PREP. PLANT  
 1901 SHORT CREEK RD.  
 WHEELING WV 26003-0000  
 L00000896

WEST VIRGINIA MINE POWER, INC.  
 MIDLAND TRAIL LOAD  
 P. O. BOX 574  
 RUPERT WV 25984-0000  
 L00000879

WOLF RUN MINING LLC  
 SAWMILL RUN P/P  
 245 ENOXY BLVD  
 TALLMANSVILLE WV 26237-0000  
 L00000867

XMV, INC.  
 NO. 8 LOADOUT  
 640 CLOVER DEW DAIRY RD.  
 PRINCETON WV 24701-1640  
 L00000811

RIVER POINT, LLC  
 RIVER POINT DOCK  
 P.O. BOX E  
 MARMET WV 25365-0000  
 L00000863

ROCKWELL MINING LLC  
 WELLS PREP PLANT  
 3228 SUMMIT SQ PL STE 180  
 LEXINGTON KY 40509-0000  
 L00000964

SOUTHEASTERN LAND, LLC  
 MILLER CREEK PREP PL  
 PO BOX 190  
 LOVELY KY 41231-0000  
 L00000980

STAR SERVICES, LLC  
 OLAN PROCESSING PLNT  
 150 COURTHOUSE RD. STE.302  
 PRINCETON WV 24740-0150  
 L00001008

VANTAGE MINING CO.  
 LOADOUT  
 P.O. BOX 299  
 SIDNEY KY 41564-0000  
 L00000687

WESTWOOD MINING, INC.  
 NO. 6 LOADOUT  
 P.O. BOX 1084  
 BLUEFIELD VA 24605-1084  
 L00000849

WV COAL RECLAMATION CO., LLC  
 BTM CRK REPROCESSING  
 60 W. ERIE ST. UNIT 801  
 CHICAGO IL 60654-0000  
 L00000954

XMV, INC.  
 BLACK WOLF WASHER/LO  
 640 CLOVER DEW DAIRY RD.  
 PRINCETON WV 2-4740  
 L00000812

## 2018 WEST VIRGINIA DIRECTORY OF INDEPENDENT CONTRACTORS

	COMPANY	PERMIT	EMP	HOURS	FAT	INJ
1	18 KARAT, INC.	C00004675	6	1,124		
2	20 MILE TRANSPORT, LLC	C00008906	1	405		
3	3 WAY TRUCKING	C00009085	5	1,640		1
4	3-D CONSTRUCTION	C00006716	3			
5	4-WAY TRUCKING, INC.	C00000473	1	178		
6	5M TRANSPORT, LLC	C00008877	2	996		
7	A CRANE RENTAL, LLC	C00008974	7	899		
8	A-POSITIVE ELECTRIC CO., INC.	C00005657				
9	A. & A. ENERGY, INC.	C00003680	6	500		
10	A. & B. FIRE SERVICES, INC.	C00008690				
11	A. & M. HEAVY EQUIPMENT REPAIR	C00009028				
12	A. & P. TRUCKING	C00007078	2	735		
13	A. & S. SANITATION, INC.	C00008606	2	132		
14	A. & T. TRUCKING	C00004747	2	116		
15	A. & W. PAINTING, LLC	C00005899				
16	A. & W. TRANSPORT, LLC	C00008883	4	130		
17	A. & Z. REPAIR, INC.	C00005991	1	2,558		
18	A. C. M., INC.	C00003598				
19	A. H. & T. TRUCKING CO.	C00006481	3	1,900		
20	A. J. TRUCKING, LLC	C00004143				
21	A. J. TRUCKING, LLC	C00008501	1			
22	A. J. VATER & CO., INC.	C00005814				
23	A. J.'s AUTO GLASS	C00004526	2	1,264		
24	A. REED EXCAVATING, LLC	C00008909	4	3,576		
25	AAA MINE SERVICE, INC.	C00005864	30	10,639		
26	AAA SEPTIC TANK SERVICE, INC	C00008964	6	3,039		
27	ABB INC.	C00009218				
28	ABCO SECURITY SYSTEMS, INC.	C00005112	4	103		
29	ACCOUNTING BUSINESS & CONSULT.	C00006696				
30	ACCULAB, INC.	C00002980	11	6,902		
31	ACCURATE SURVEYING, INC.	C00005121	1	89		
32	ACE INTERNATIONAL WELDING	C00004327				
33	ACE TRUCKING, INC.	C00001280	25	88,837		
34	ACER ENVIRONMENTAL, LLC	C00008819	3	24		
35	ACME MACHINE & WELDING CO LLC	C00006602				

## 2018 WEST VIRGINIA DIRECTORY OF INDEPENDENT CONTRACTORS

36	ACORD SURVEYING INC	C00009192	2	383		
37	ADAMS HEATING & COOLING	C00003459	4	55		
38	ADDAIR TRUCKING	C00000433	1	1,193		
39	ADDCAR SYSTEMS, LLC	C00009258	4	256		
40	ADK2, LLC	C00006644	1	91		
41	ADMINISTRATIVE SERVICES, INC.	C00008655	2	168		
42	ADVANCED BUILDERS, INC.	C00005732				
43	ADVANCED MASONRY INC	C00009248	8	867		
44	ADVANCED WATER TREATMENT, INC.	C00005545				
45	ADVANTAGE CLEANING SERVICES	C00006790	10	16,599		
46	ADVANTAGE TECHNOLOGY, LLC	C00008750	2	163		
47	AESOP TRUCKING, INC.	C00000365	10	156		
48	AGAPITO ASSOCIATES, INC.	C00008737				
49	AIR PLACEMENT CEMENT CO.	C00002066	7	2,326		
50	AIRGAS MID AMERICA, INC.	C00005634				
51	AIRTECH, LLC	C00008985	6	332		
52	ALBAN TRACTOR COMPANY, INC	c00000017	q 10	3,610		
53	ALCO FENCE CO. OF CENTRAL WV	C00000766				
54	ALFRED RICE COMPANY, INC.	C00003400	1	2		
55	ALI CO.	C00005323	7	12,121		1
56	ALL CRANE & EQUIP RENTAL CORP	C00001710	8	1,388		
57	ALL STAR CONTRACTING, LLC	C00008635	2	158		
58	ALL-CON, INC.	C00005941				
59	ALLEGHANY INVESTMENTS, LLC	C00006597	2	516		
60	ALLEGHENY BELTING CORP.	C00002022	95	4,213		
61	ALLEGHENY SURVEYS	C00006317	6	183		
62	ALLEN REFRACTORIES COMPANY	C00008871	Q 11	901		
63	ALLEY TRUCKING, LLC	C00005726	2	5,563		
64	ALLIANCE CONSULTING, INC.	C00006697	22	11,855		
65	ALLIED WASTE SVCS OF NA, LLC	C00008818	2	780		
66	ALLIEDBARTON SECURITY SVCS LLC	C00008810				
67	ALMEGA COMPANY, INC.	C00000511				
68	ALPHA ENGINEERING SERV, INC	C00001669	2	57		
69	ALTAY MINING AND MINERALS LLC	C00009044				
70	AMALGAMATED LOGISTICS INC	C00009072	17	26,465		
71	AMAX TRUCKING, LLC	C00008781	1	2,257		

## 2018 WEST VIRGINIA DIRECTORY OF INDEPENDENT CONTRACTORS

72	AMERAUS TRACTOR COMPANY	C00008921	3	212		1
73	AMERICAN ASSOCIATES, LLC	C00008717	8	11,918		
74	AMERICAN ELECTRIC EQUIP., INC.	C00002891	2	141		
75	AMERICAN FENCE CO LLC	C00009227				
76	AMERICAN HYDRAULIC SERVICES,IN	C00008950				
77	AMERICAN HYDRAULICS CO.	C00001324	2	419		
78	AMERICAN MINE RESEARCH, INC.	C00003394	2	171		
79	AMERICAN TIRE, INC.	C00004398	2	490		
80	AMHERST MADISON, INC.	C00006833				
81	ANALABS, INC.	C00000290	5	450		
82	ANCHOR LONGWALL & REBUILD, INC	C00008738	107	167,217		5
83	ANDERSON EQUIPMENT CO.	C00000953	10	12,358		
84	ANDERSON EXCAVATING, LLC	C00005399	109	77,530		
85	ANDY & ABBY LEASING	C00003679	9	11,761		
86	ANTHONY WADE TRUCKING	C00008826	1	644		
87	APOLLO MACHINE MANUFACTURING	C00004237				
88	APPALACHIAN CONSTRUCTION, INC.	C00002096				
89	APPALACHIAN CONTRACTING	C00009071				
90	APPALACHIAN LABORATORIES, INC.	C00000286	2	672		
91	APPALACHIAN POWER CO.	C00004488				
92	APPALACHIAN RAILCAR SERV. INC.	C00004975	5	4,090		
93	APPALACHIAN SECURITY, INC	C00007716	51	92,360		
94	APPALACHIAN STATES ANALYTICAL	C00004462	5	1,006		
95	APPALACHIAN STREAM RESTORATION	C00007446	2	626		
96	APPALACHIAN TECHNICAL SERV INC	C00005175				
97	APPALACHIAN TIRE PRODUCTS, INC	C00001263	85	5,065		
98	APPALACHIAN TRANSFER, LLC	C00006533	23	27,415		1
99	APPALACHIAN WELL SURVEYS, INC.	C00008562	2	279		
100	AQUATIC RESOURCES MGMT LLC	C00009191	33	39,111		
101	ARACOMA COAL CO., INC.	C00006665	2	4,387		
102	ARCADIA CONTROLS, INC.	C00004227				
103	ARCHIE BASSHAM TRUCKING, INC.	C00009134	2	1,322		
104	ARM SECURITY SERVICES CO LLC	C00010001	31	34,653		
105	ARM SERVICES LLC	C00009233	3	237		
106	ARON SECURITY, INC.	C00008366	124	100,074		1
107	ARTICULATED SERVICES, INC.	C00005238	1	1,344		

## 2018 WEST VIRGINIA DIRECTORY OF INDEPENDENT CONTRACTORS

108	ASGCO MANUFACTURING, INC.	C00006807	3	1,441		
109	ASHLEE TRANSPORTATION INC	C00007971	1	473		
110	ASPEN BUILDERS, INC	C00009016	3	1,172		
111	ASTAR ABATEMENT, INC.	C00006718				
112	ASTECH CORP.	C00002871				
113	ASTER HARDWOODS, LLC	C00008862				
114	ATHA TRUCKING	C00000037	3	8		
115	ATLAS SERVICES CORP.	C00000820				
116	AUSTIN POWDER CO.	C00000374	185	94,134		2
117	AUSTIN SALES, LLC	C00000556	47	48,360		
118	AUXIER TRUCKING CO.	C00003004	1	165		
119	AVALOTIS CORP.	C00008084				
120	AYERS CONSTRUCTION CO.	C00005536	6	3,961		
121	B & D TRUCKING	C00006929	2	631		
122	B & M CONSTRUCTION INC	C00009262	4	142		
123	B AND S TRANSPORT LLC	C00009128	1	320		
124	B. & B. MINE SAFETY	C00005540				
125	B. & E. BUILDING INC.	C00007522	1	40		
126	B. & J. TRUCKING	C00000216	54	48,470		
127	B. & L. EXCAVATING CO., INC.	C00001367	1	540		
128	B. & R. GENERAL CONTRACTNG LLC	C00005753				
129	B. B. R. DRILLING CO., INC.	C00004874				
130	B. C. ENERGY	C00008661	1	2,015		
131	B. K. & K. TRUCKING	C00005908	1	151		
132	B. R. C. TRUCKING, LLC	C00006649	11	337		
133	B. T. C. TRUCKING, INC.	C00005368	5			
134	B. W. C. TRUCKING CO., INC.	C00005440	83	1,033		
135	B.J. HAULING & EXCAV. CO, INC	C00008348				
136	BABCOCK SUPPORT SERVICES (USA)	C00000020	Q 1	1,404		
137	BAC EQUIPMENT CO.	C00008563	1	2,340		
138	BACK ROAD EQUIPMENT REPAIR SVC	C00008911	1	3,691		
139	BACKWOODS ENTERPRISES, INC.	C00008954				
140	BACKWOODS ENTERPRISES, LLC	C00005960	5	1,385		
141	BADGER TRUCKING INC	C00009139				
142	BAILEY ENG. & LAND SURVY, INC.	C00008725	1	13		
143	BAIR, GOODIE & ASSOCIATES, INC	C00005513				

## 2018 WEST VIRGINIA DIRECTORY OF INDEPENDENT CONTRACTORS

144	BAISDEN TRUCKING	C00009111	1	403		
145	BAKER TRUCK EQUIPMENT CO.	C00003438	1	82		
146	BAM TRUCKING, LLC	C00008814	38	91,687		
147	BARKER'S JUNK CO., INC.	C00003365	2	101		
148	BARRETT CONSTRUCTION, INC.	C00008747				
149	BARTELS DRILLING INC	C00009228	Q			
150	BARTLEY MODULAR CONST. INC.	C00009122				
151	BAUMGARDNER ENTERPRISES, INC.	C00006662				
152	BAYS TRANSPORT, LLC	C00008609	2	77		
153	BAYSTAR COAL CO., INC	C00008775	5	10,891		
154	BBU SERVICES OF WV, LLC	C00005868	7	389		
155	BEAL TRUCKING	C00009065	1	320		
156	BEAR CONTRACTING, LLC	C00005620				
157	BEAR'S SEPTIC SYS & SERV, LLC	C00008586	1	217		
158	BEATLE JUICE TRUCKING	C00008858	1	1,270		
159	BECKER/WHOLESALE MINE SUP, LLC	C00006751	1	210		
160	BECKLEY CRANE & CONSTR., INC.	C00005486	13	8,623		
161	BECKLEY DRILLING & BLASTING	C00004421				
162	BEDDOW WELDING	C00008959		251		
163	BEDFORD WELL DRILLNG & PUMP CO	C00005094				
164	BEITZEL CORP.	C00000136	32	9,269		
165	BELCHER SERVICES	C00009121	1	3,207		
166	BELL FARMS RECLAMATION SERVICE	C00001016	3	2,238		
167	BELL TRUCKING	C00007235	12	16,205		
168	BELLAIRE HARBOR SERVICE, LLC	C00009050	13			
169	BELMONT AGGREGATES, INC.	C00005314	12	1,867		
170	BELT SOLUTIONS, INC	C00008361	4	1,707		
171	BELT TECH, INC.	C00007231	27	16,097		
172	BENCHMARK ENTERPRISES, LLC	C00007275	1	203		
173	BENCHMARK SURVEYING, INC.	C00003303	2	219		
174	BENNOG, INC	C00008868	1	1,722		
175	BENTLEY DEVELOPMENT CO INC	C00010002	6	2,475		
176	BERYL COAL COMPANY	C00005584				
177	BEST ONE TIRE	C00005994				
178	BIG DIAMOND TRUCKING INC.	C00005376				
179	BIG FRANK'S ROLL&TOW&SCRAP MTL	C00005877	3	200		

## 2018 WEST VIRGINIA DIRECTORY OF INDEPENDENT CONTRACTORS

180	BIG SANDY CONSTRUCTION, INC.	C00006497	3	643		
181	BIG SANDY TWO-WAY COMM., INC.	C00006581	2	36		
182	BIG VALLEY SEEDING, INC.	C00005828	4	2,128		
183	BILL MILLER EQUIP SALES, INC	C00005129	5	824		
184	BILL WISE EXCAVATING	C00004682				
185	BILLINGS MECHANICAL, INC.	C00004442				
186	BILLY R. SPONAUGLE TRUCKING	C00004483	2	532		
187	BINGAMON CORPORATION	C00005335				
188	BIT CONSTRUCTION, LLC	C00006826	30	40,026		
189	BKF EQUIPMENT, INC.	C00008733				
190	BLACK DIAMOND TRANSPORT	C00009082	3	2,869		
191	BLACK LABEL TRUCKING, LLC	C00008976	6	7,799		
192	BLACK THUNDER, INC.	C00007064				
193	BLACKBURN TRANSPORT	C00009067	1	665		
194	BLACKSTONE, INC	C00008915	3	3,750		
195	BLAIR ELECTRICAL SERVICE CO.	C00006616				
196	BLUE GOLD MINE SERVICES LLC	C00009199	112	67,933		
197	BLUE LINE STRM RESTORATION LLC	C00005751				
198	BLUE MOUNTAIN ENGINEERING	C00002315				
199	BLUE RIDGE DIESEL INJECTION	C00006549				
200	BLUE RIDGE ENVIRONMENTAL LLC	c00009147	3	113		
201	BMS NATURAL RESOURCES INC	C00006893				
202	BNB HEATING & COOLING & ELECTR	C00006687	20	1,052		
203	BO-RU LLC	C00009170	2	217		
204	BOCOOK ENGINEERING, INC.	C00005849	9	3,866		
205	BODYGARD, LLC	C00005548	1	76		
206	BOGGS MUNICIPAL SERVICE, INC.	C00006824				
207	BOWEN ENGINEERING CORPORATION	C00009231	11	7,246		1
208	BOWSER-MORNER, INC.	c00004055				
209	BRAD MARTIN TRUCKING	C00009174	1	120		
210	BRADFORD BROS. ASPHALT & CONST	C00002363	17	27,950		
211	BRAKE SUPPLY CO., INC.	C00006675	2	3,136		
212	BRANDEIS MACHINERY CO.	C00002138	5	438		
213	BREAKAWAY, INC.	C00007593				
214	BRECHBUHLER SCALES	C00001385	13	2,319		
215	BROOKVILLE SERVICES, LLC	C00006691	3	318		



## 2018 WEST VIRGINIA DIRECTORY OF INDEPENDENT CONTRACTORS

216	BUCHANAN PUMP SERV & SUPPLY CO	C00003194	12	8,858		
217	BUDD'S SCALE, INC.	C00001188	7	144		
218	BUFFALO TRANSPORT, INC.	c00009149	6	5,856		
219	BULLDOG EXCAVATING, LLC	C00005444	3	7,630		
220	BULLDOG TRUCKING & SERV., LLC	C00006535				
221	BUNDY AUGER MINING, INC.	C00003072				
222	BUNNER & SON'S CONTRACTING	C00001244	31	15,892		
223	BURNS DRILLING & EXCAVATING	C00003588	2	260		
224	C & J TRANSPORT LLC	C00008994	2	377		
225	C & J TRUCKING	C00007974	2	232		
226	C & M GIANT TIRE, LLC	C00005356	5	3,706		
227	C & R TRUCKING INC	C00007968	1	925		
228	C AND M WELDING LLC	C00009146	1	4,320		
229	C AND S MECH AND WELD SERVICE	C00010003				
230	C L-N-C, INC.	C00008698				
231	C. & C. LEASING & EXCAVATING	C00005339	17	22,255		
232	C. & C. LINE CO., INC.	C00001672	225	2,387		
233	C. & L. TRANSPORT	C00008977				
234	C. & L. TRUCKING CO.	C00005147				
235	C. & L. WELDING, LLC	C00005893				
236	C. & M. WASTE WATER SERV., LLC	C00006854	2	427		
237	C. & P. TRUCKING, INC.	c00008857				
238	C. & T. ENTERPRISES, LLC	C00005851	4	4,728		
239	C. & Z. TRUCKING	C00008988	2	939		
240	C. A. & F. TRANSPORT, INC.	C00003704				
241	C. B. E. C., INC.	C00004360				
242	C. B. MINING, INC.	C00008702	6	3,459		
243	C. B. TRUCKING, INC.	C00005103	9	1,127		
244	C. K. TRUCKING	C00004353	1	460		1
245	C. K. TRUCKING, INC.	C00005798	5	6,150		1
246	C. M. C. ENTERPRISE, INC.	C00000763				
247	C. R. B. TRUCKING, INC.	C00005738	2	150		
248	C. R. RAILROAD CONSTR. CO.	C00004797	24	8,013		
249	C. T. L. ENGINRNG OF WV, INC.	C00005622	5	1,019		
250	C. V.'S TRUCKING	C00008522				
251	C. W. WRIGHT CONSTR. CO., INC.	c00003524				

## 2018 WEST VIRGINIA DIRECTORY OF INDEPENDENT CONTRACTORS

252	C. WILLIAM HETZER, INC	C00009048	Q 10	4,941		
253	C.J.'S WELL SERVICE, INC.	C00005713	13	11,136		
254	C.W. & S. TRANSPORT	C00009062	1	1,410		
255	CABLOCITY, INC.	C00006592				
256	CAIDLAKE TRANSPORT, INC	C00008987	3	897		
257	CALDWELL TANKS, INC.	C00005125				
258	CALLI TRUCKING	C00005736	1	400		
259	CALVIN CONTRACTORS, INC.	C00005148				
260	CAM MINE SERVICE, LLC	C00006628				
261	CAMEL TECHNOLOGIES, LLC	C00005975	2	18		
262	CANADIAN RIGHT OF WAY CLEARING	C00007431	2	3,636		
263	CANEY CREEK CONTRACTING, INC.	C00002152				
264	CAPITAL DOORS, INC.	C00002709				
265	CAPRICORN, INC.	C00006987	2	644		
266	CARL BELT, INC.	C00004917				
267	CARL LEE TRUCKING, INC	C00000278	13	882		
268	CARLY LEASING	C00006583				
269	CARNEGIE STRATEGIC DESIGN ENGR	C00006695				
270	CARPENTER'S REPAIR, INC.	C00006562	14	7,542		
271	CARTER MACHINERY CO., INC.	C00001113	79	55,769		2
272	CASCO USA	C00005992	2	60		
273	CASTLEWOOD EQUIPMENT CO, LLC	C00009066	1	160		
274	CAUDILL EQUIPMENT COMPANY	C00005017	1	1,173		
275	CAYNE TRUCKING LLC	C00009163	1	1,977		
276	CBC ENGINEERS & ASSOCIATES LTD	C00006937	1	1,002		
277	CCTV TECHNOLOGY	C00008653	1	39		
278	CECCO, INC.	C00005478	4	31		
279	CECIL I. WALKER MACHINERY CO.	c00000105	331	62,098		1
280	CEDAR TRUCKING CO.	C00002406	68	81,068		
281	CENTRAL CONTRACTING, INC.	C00004215				
282	CENTRAL HAULING INCORP.	C00003014				
283	CENTRIFUGAL SERVICES, INC.	C00003372	2	337		
284	CGM AMERICA, LLC	C00008614	5	337		
285	CHAFIN TRUCKING, INC	C00001575	1	1,365		
286	CHAFINS CLEAR CUTTING, INC.	C00003451	2	4,597		
287	CHAMPION MINE SUPPLY INC.	C00003735				

## 2018 WEST VIRGINIA DIRECTORY OF INDEPENDENT CONTRACTORS

288	CHEMBIO SHELTER, INC.	C00006522	1	276		
289	CHEMSTREAM, INC.	C00006809	6	169		
290	CHEROKEE RESOURCES, INC.	C00005819	10	5,366		
291	CHILDER'S ENTERPRISES, INC.	C00005438	18	129		
292	CHIP BUZZO TRUCKING	C00005210	3	845		
293	CHISLER BROTHERS CONTR. LLC	C00000762	26	5,426		
294	CHISLER, INC.	C00002381	7	727		
295	CHRIS CHARLES TRKG., INC	C00008969	1			
296	CHRIS OUSLEY TRUCKING	C00006478		30		
297	CINTAR, INC.	C00005817				
298	CIRCLE S, LLC	C00006738				
299	CITY CRANE & EQUIPMENT, INC.	C00003250	1	56		
300	CIVIL & ENVIRON. CONSULT., INC	C00005667	6	494		
301	CK COAL CORPORATION	C00008705				
302	CLARK LABORATORIES, LLC	C00006653	3	7,173		
303	CLASSIC TRUCKING	C00005937	1	479		
304	CLAY TRUCKING, INC.	C00005350	189	221,723		3
305	CLEAN HARBORS ENVRO. SERVICES	C00008773				
306	CLECO CORP.	C00000607	13	37,028		
307	CLEVELAND BROS. EQUIP. CO.	C00005784	11	6,652		
308	CLIMATECH, INC.	C00005897	1	227		
309	CLINE FAMILY TRUCKING, LLC	C00007031	1	1,150		
310	CLINE LUMBER	C00005986				
311	COAL AGE, INC.	C00005504				
312	COAL FILLERS, INC.	C00004609	3	956		
313	COAL POWER COAL, INC.	C00005604	3	2,533		
314	COAL RIVER PROCESSING, LLC	C00008777				
315	COAL SOURCE, LLC	C00009009	3	5,155		
316	COAL TRANSPORT, INC.	C00005337	2	245		
317	COAL-PAK TRUCKING, INC.	C00000889				
318	COALFIELD SERVICES, INC.	C00001125	26	16,767		
319	COASTAL DRILLING EAST	C00005845	153	225,076		
320	COBRA ELECTRIC SERVICE, LLC	C00009068	3	12		
321	COBRA TRANSPORT, INC.	C00005153				
322	CODAL TRUCKING, INC.	C00004207				
323	CODY ENERGY SERVICES, INC.	C00008624	3	235		

## 2018 WEST VIRGINIA DIRECTORY OF INDEPENDENT CONTRACTORS

324	COGAR MINE SUPPLY	C00005393	2	58		
325	COLEMAN TRANSPORT, INC	C00008943	5	203		
326	COLEMAN TRUCKING	C00009190	1	2		
327	COMPLIANCE MONITORING LABS INC	C00004620	7	3,925		
328	COMPLIANCE STAFFING AGENCY LLC	C00008627	377	115,637		1
329	CONETEC INC.	C00005663	45	45		
330	CONN-WELD INDUSTRIES, INC.	C00005683	11	1,028		
331	CONSTRUCTION ON ALL LEVELS LLC	C00009234				
332	CONTI TESTING LABORATORIES INC	C00005234	1	245		
333	CONTURA ENERGY SERVICES, LLC	C00008802	5	9,497		
334	CONVEYING SOLUTIONS, LLC	C00006618	4	135		
335	CONVEYOR MANUFCTRNG & SUPPLY	C00005964	1	102		
336	CONVEYOR SPECIALTIES, INC.	C00007227	4	907		
337	COOK TIRE, INC.	C00001794				
338	COOK'S EXCAVATING	C00005193				
339	COOK'S MANUFACTURING CO.	C00001408	144	4,282		
340	COOK'S SANITATION SERVICE, INC	C00002928	3	2,161		
341	CORKY WELLS ELECTRIC, INC.	C00001901	8	1,777		
342	CORLEY TRUCKING, LLC	C00006517	19	4,551		
343	COWIN & COMPANY, INC.	C00000188	61	134,106		4
344	CRAMBLETT TRUCKING, INC.	C00004780				
345	CRAMER SECURITY & INVSTGTNS LLC	C00005465	133	216,055		
346	CRANE 1 SERVICES, INC.	C00005823	8	1,139		
347	CRANE MAN, INC.	C00006709	2	261		
348	CRIDER'S CONSTRUCTION CO INC	C00009157	2	1,350		
349	CRISTE ENGINEERING SERVICES CO	C00003923	4	279		
350	CRISWELL TRUCKING, INC.	C00006746	2	428		
351	CROSIER'S SANITARY SERVICE INC	C00003182	2	444		
352	CROSS FIRE, INC.	C00000546	13	20,188		
353	CROSSLAND TRANSPORT, INC.	C00004676	1	218		
354	CROWLEY/CARPER, INC.	C00002957				
355	CROWN PRODUCTS & SERVICES, INC	C00008345	3	1,042		
356	CUDD PRESSURE CONTROL	C00008928				
357	CULTURAL RESOURCE ANALYST, INC	C00005653	3	222		
358	CUMBERLAND MINE SERVICE, INC.	C00006679	7	3,774		
359	CUMMINS CROSSPOINT, LLC	C00005804	6	598		

## 2018 WEST VIRGINIA DIRECTORY OF INDEPENDENT CONTRACTORS

360	CURRY SUPPLY CO.	C00005977	1			
361	CUSTOMER'S GLASS & CARPET CO.	C00005097	2	195		
362	D & W CONTRACTORS, LLC	C00008729	2	1,749		
363	D&L ADMINISTRATIVE SER. LLC	C00009057	9	17,204		
364	D. & E. ELECTRICAL, INC.	C00001417	1	48		
365	D. & G. MACHINE CO., INC.	C00001871	8	1,374		
366	D. & K. TRANSPORT, LLC	C00008971	2	4,962		
367	D. & L. WELD, INC.	C00006614	7	4,996		
368	D. & M. CONSTRUCTION CO.	C00001956	1	120		
369	D. & M. PAINTING CORP.	C00007171				
370	D. & M. TRUCKING LLC	C00000617	4	8,280		
371	D. & W. TRUCK LINES	C00002455	8			
372	D. DEEL TRUCKING, INC.	C00006801	5	3,400		
373	D. G. TRUCKING & EQUIP. SALES	C00002186	5	1,020		
374	D. H. GRIFFIN WRECKING CO, INC	C00008560				
375	D. R. PRICE ENGINEERING & LAND	C00004084				
376	DALTON, INC.	C00005209	1	54		
377	DAN'S MARINE SERVICE, INC.	C00005924	8	1,041		
378	DANIEL'S ELECTRIC	C00001121	6	5,480		
379	DANIELS PROCESSING COMPANY LLC	C00009132				
380	DANNY STACY TRUCKING	C00002855	1	2,335		
381	DANNY WEBB CONSTR. CO., INC.	C00008693				
382	DARLENE'S HEAVY HAULING	C00000095	1	1,920		
383	DAVID HILL CONCRETE, INC	C00008822	1	10		
384	DAVID L. RYDER CONTRACTING INC	C00005616				
385	DAVID STANLEY CONSULTANTS, LLC	C00004781	113	89,930		1
386	DAVIS ELECTRIC CO., INC.	C00004292	4	609		
387	DAYBROOK DEVELOPMENT CO.	C00001126	2	1,000		
388	DCG CONTRACTING INC	C00009158				
389	DEAN HALL TRUCKING, INC.	C00006518				
390	DeBARR TRUCKING CO., INC.	C00005984	17	9,623		
391	DEBRICH, LLC	C00006726	11	22,500		
392	DECOTA CONSULTING CO., INC.	C00005244	5	3,287		
393	DEDICATED LINE SERVICE INC.	C00009092	6	2,418		
394	DEDICATED TRANSPORT, LLC	C00008637	1	18		
395	DeLATTRE CORPORATION	C00005702				

## 2018 WEST VIRGINIA DIRECTORY OF INDEPENDENT CONTRACTORS

396	DELAWARE ELEVATOR, INC.	C00008686				
397	DELRICK CORP., INC.	C00005155	104	66,001		
398	DELTA DEVELOPMENT, LLC	C00007434	1	2,000		
399	DELTA ELECTRIC, INC.	C00005395	2	247		
400	DEMTECH, LLC	C00008538				
401	DETON, INC.	C00008696				
402	DETTINBURN TRANSPORT	C00001883	3	702		
403	DEWAR, INC.	C00001605	8	6,340		
404	DGI - MENARD, INC	C00009055				
405	DIAMOND MINING ASSOCIATES, LLC	C00008048				
406	DIGGER'S CONSTRUCTION, LLC	C00006768				
407	DIGGERS REPAIR & MAIN. SVC,LLC	C00008917				
408	DIGGING & RIGGING, INC.	C00005878	22	558		
409	DIRT DESIGNS	C00008677	59	8,220		
410	DIVERSIFIED AIR SYSTEMS, INC.	C00006829	6	7,095		
411	DJ MAXX CONTRACTING, LLC	C00008981				
412	DMW TRUCKING	C00006939	1	72		
413	DODDRIDGE CONTROLS, INC.	C00001379	3	121		
414	DON VANHOOSE TRUCKING	C00004989				
415	DOSS ENGINEERING, INC.	C00006825	6	86		
416	DOSS ENTERPRISES	C00008767				
417	DOUBLE D. WELDING	C00008557				
418	DOUBLE S, LLC	C00006995				
419	DOUGLASS PILE CO., INC.	C00008740				
420	DRILL MANAGEMENT, INC.	C00006601	4	10,204		
421	DRIVES & CONTROLS SERV., INC.	C00005359				
422	DUANE FARLEY DRILLING	C00005514				
423	DUNCAN BROTHERS DRILLING, INC.	C00000868	4	2,214		
424	DUSTER TRUCKING CO.	C00005846	5	9,080		
425	DYNAMIC TRANSPORT, LLC	C00004702				
426	DYNO NOBEL, INC.	C00005216	12	7,586		
427	E & R EXCAVATING	C00009084	2	1,764		
428	E SOLUTIONS, LLC	C00008899				
429	E. & A. ENTERPRISES, INC.	C00008739				
430	E. & K. METALS & CRAFT, INC.	C00007611				
431	E. B. X.	C00006536				

## 2018 WEST VIRGINIA DIRECTORY OF INDEPENDENT CONTRACTORS

432	EAGLE CARBON, INC.	C00005042	7	553		
433	EAGLES 1 INC.	C00009102	1	25		
434	EARTHTECH, INC	C00008359				
435	EAST CUMBERLAND, LLC	C00004150	7	4,255		
436	EASTERN ARROW CORP., INC.	C00005920				
437	EASTERN ELECTRIC, LLC	C00005171	3	252		
438	EASTERN KY EQUIP SALES & SERV	C00008730				
439	EASTERN KY HAULERS, LLC	C00008967				
440	EASTERN TANK & UTIL. SERS INC.	C00009099	2	25		
441	EATON CORPORATION	C00008736				
442	EB AND H ELECTRICAL, LLC	C00009113	9	11,209		
443	ECKO, INC.	C00002624	8	2,527		
444	ECSI, LLC	C00006842	1	20		
445	EICHELBERGERS, INC.	C00009103	Q			
446	EIN SERVICES LLC	C00007483				
447	EISENHART CRANE SERVICE, LLC	C00005933	2	136		
448	ELBY HARRISON TRUCKING, INC	C00008328	3	697		
449	ELCO MECHANICAL CONTRACTORS	C00004837				
450	ELDRIDGE STEAM CLEANING	C00003642	16	32,540		
451	ELECTRIC LINE CO.	C00001386	2	67		
452	ELECTRIC MACHINE & FABRICATION	C00009027	3	98		
453	ELECTRO-MECHANICAL CORP.	C00008505				
454	ELECTRO-QUIP SERVICE CORP.	C00002123				
455	ELECTRONIC LABORATORIES, INC.	C00006647				
456	ELECTROTECH, INC.	C00000068	1	1,096		
457	ELITE COAL SERVICES, LLC	C00005250	68	129,736		3
458	ELITE ELECTRICAL, INC	C00009006				
459	ELK RUN COAL CO. LLC	C00004297	6	13,100		
460	ELKAY CONSTRUCTION	C00000555				
461	ELKINS METAL RECYCLING, LLC	C00005746	2	88		
462	ELLIS CONTRACTING, LLC	C00008989	1	1,840		
463	EMORY ROTHENBUHLER & SONS, INC	C00006650				
464	EMPIRE CONSULTING SERVICES LLC	C00004764	2			
465	EMS TRANSPORT, LLC	C00005629	6	160		
466	ENERSYS, INC.	C00005223	8	724		
467	ENGEL WELDING, INC.	C00006642				

## 2018 WEST VIRGINIA DIRECTORY OF INDEPENDENT CONTRACTORS

468	ENGLAND'S EXCAVATING, LLC	C00006783	3	5,620		
469	ENTERPRISE WASTE OIL CO., INC.	C00006749	1	460		
470	ENVIRONMENTAL CONSTRUCTION INC	C00005436	22			
471	ENVIRONMENTAL MONITORING, INC.	C00003433	4	1,684		
472	ENVIROPROBE INTEGRATED SOLUTNS	C00008742	1	34		
473	ENVIROSCIENCE, INC.	C00006803				
474	ENVIROSERVE, J.V. LTD PRTNRSHP	C00008701	5	1,331		
475	EPIROC USA LLC	C00009165	1	70		
476	EQUIPCO	C00006641	2	14		
477	EQUIPMENT DEPOT OF OH (BONASA)	C00006569	2	107		
478	ERB ELECTRIC CO.	C00005194	3	63		
479	ERIC'S TRUCKING CO., INC.	C00004674	11	6,950		
480	ERIKS NORTH AMERICA	C00007469				
481	ERVINS AUTO REPAR & TOWING INC	C00005974				
482	ESLICH WRECKING CO.	C00006660				
483	ESS/MICON	C00001243	6	3,623		
484	ESTEY ENTERPRISES & TRKG, LLC	C00005911				
485	EVERGREEN RECLAMATION SERV INC	C00008373	3	2,110		
486	EXTREME PLASTICS PLUS	C00008353				
487	F.J. INDUSTRIAL, LLC	C00000015	Q 10	1,549		
488	FAB TRANSPORT, LLC	C00008900	3	6,488		
489	FAB-CON INDUSTRIES, INC.	C00008645	5	861		
490	FAB-TECH CORPORATION, INC	C00006092	11	9,641		
491	FAIN WELDING COMPANY, INC	C00008375	5	9,362		
492	FAIRFAX MACHINE & WELDING, INC	C00005725				
493	FAIRGRIEVE TRUCKING	C00003431	2	90		
494	FAITH TRUCKING INC	C00005150	3	122		
495	FALCO DRILLING CO., INC.	C00004056				
496	FANNIN ENTERPRISES, INC.	C00008222				
497	FARLEY DRILLING INC	C00009247	3	100		
498	FARNHAM & PFILE CONST., INC.	C00000127				
499	FARRIS TRUCKING, INC. (JOHN)	C00001948	1	279		
500	FEATHER TRUCKING	C00004556	1	60		
501	FENCE RAIL FARM	C00006323	1	423		
502	FENNER DUNLOP CONVEYOR SYS.	C00006476	34	6,560		
503	FERRELL EXCAVATING CO.	C00002295	5	758		



## 2018 WEST VIRGINIA DIRECTORY OF INDEPENDENT CONTRACTORS

504	FERRELL TRANSPORT CO.	C00004668				
505	FERRELL TRUCKING	C00008894				
506	FILTER/CLONE SALES CO.	C00002412				
507	FIRE PROTECTION PRODUCTS, INC	C00008790	14	1,773		
508	FIRE SAFETY EQUIP. SUPPLY CO.	C00005542	2	168		
509	FIRE-X SALES & SERVICE CORP.	C00005506	3	237		
510	FLAMENT MASONRY, INC.	C00008703				
511	FLANDERS ELECTRIC MOTOR SERV.	C00005057				
512	FLEXIBLE STEEL LACING COMPANY	C00005869				
513	FLINT CONSTRUCTION, CO., INC.	C00003089				
514	FLOYD'S TREE SERVICE	C00009135				
515	FLSMIDTH SALT LAKE CITY, INC.	C00008654	4	336		
516	FLUID COMP SVCS	C00008853	11	2,411		
517	FOAMCOAT ROOFING & COATING	C00003149				
518	FOOTHILLS CONTRACTING, LLC	C00006844				
519	FORCE DRILLING, LLC	C00005979				
520	FOREST CONSTRUCTION CO.	C00000994	20	39,549		
521	FORQUER CONTRACTING	C00000125		19,101		
522	FOXFIRE CONSULTANTS, INC.	C00003669	2	1,246		
523	FOXFIRE CORPORATION	C00006507				
524	FRANCIS ENTERPRISES, INC.	C00007000	1	8		
525	FREESERVICE TIRE CO., INC.	C00005664	1	25		
526	FREESTATE BALTIMORE, LLC	C00008939	2	287		
527	FRICKE MANAGEMENT & CONTR.INC	C00008808				
528	FRITZ-RUMER-COOKE CO., INC.	C00008710	14	2,877		
529	FRONTIER MANAGEMENT, LLC	C00005102				
530	FRONTIER RAILROAD SERV., LLC	C00008357				
531	FRONTIER-KEMPER CONSTRUCTORS	C00001260	8	3,602		
532	FUCHS LUBRICANTS	C00005317	8	335		
533	G A P POLTN & ENVIR CNTL, INC.	C00002600	3	306		
534	G-L & SONS TRUCKING, INC.	C00000533				
535	G. & B. TRUCKING LLC	c00000008	Q 4	5,340		
536	G. & L. TRUCKING	C00004829	2	629		
537	G. & S. COAL COMPANY, INC.	C00005962				
538	G. A. I. CONSULTANTS, INC.	C00002117				
539	G. C. R. TIRE CENTERS	C00007218	11	4,680		

## 2018 WEST VIRGINIA DIRECTORY OF INDEPENDENT CONTRACTORS

540	G. E. C., INC.	C00003131	11	8,266		
541	G. M. S. MINE REPAIR & MAINTEN	C00001932	866	523,480		2
542	G.A. COVEY ENGINEERING, PLLC	C00008639	1	8		
543	GAI-TRONICS CORP.	C00005952	1	32		
544	GALLAGHER COAL RESEARCH CENT.	C00003865	1	341		
545	GAMMA-METRICS	C00003639	2	977		
546	GANNETT FLEMING PROJECT	C00008603				
547	GARAGE DOOR OPERATORS, INC.	C00004152				
548	GARDNER PAINT SERVICES, INC.	C00002570				
549	GARRETSON'S MACHINE & FABRICTN	C00005013	1	102		
550	GAS FIELD SERVICES	C00006596				
551	GASCO DRILLING. INC.	C00007789				
552	GE FAIRCHILD, LLC	C00008657	2	126		
553	GENERAL ELECTRIC INTERNATIONAL	C00004569	4	192		
554	GENESIS RAIL SERVICES, INC	C00008636				
555	GEO. V. HAMILTON, INC.	C00008633				
556	GeoCHEMICAL TESTING	C00003595				
557	GeoMECHANICS, INC.	C00006781	2	466		
558	GEOSCAN SEISMIC SERVICES, INC.	C00006526	3	184		
559	GERALD FIELDS TRUCKING CO. INC	C00003548	9	6,471		
560	GIBSONS' RECLAMATION	C00004264	2	2,410		
561	GIL'S CONTRACTING	C00001456	5	2,009		
562	GILLMAN SERVICES, INC	C00009002				
563	GILLMANN SERVICES, INC	C00006671	13	33,883		4
564	GL SERVICES	C00008623	6	1,734		
565	GLENGARY FARM TRUCKING LLC	C00009200	3	106		
566	GLOBAL MINE SERVICE	C00004350				
567	GLOBAL SHAFT DRILLING SERV LLC	C00008594				
568	GLOTFELTY ENTERPRISES, INC.	C00004192				
569	GOFF TRUCKING CO.	C00001021				
570	GOLDEN EAGLE TECHNICAL SERV.	C00003993				
571	GOODHART SONS INC	C00009116	Q 6	816		
572	GOULD'S ELECT. MOTOR REPAIR	C00003501				
573	GRAY-EERING, LTD.	C00006753				
574	GREAT PLAINS OILFIELD RENTAL	C00008932				
575	GREEN ACRES CONTRACTING CO INC	C00001416				

## 2018 WEST VIRGINIA DIRECTORY OF INDEPENDENT CONTRACTORS

576	GREEN MOUNTAIN HYDROSEEDING	C00004173	3	492		
577	GREEN RIDGE RECLAMATION, LLC	C00008687	7	6,211		
578	GREENWAY SERVICES, INC.	C00006631				
579	GREER'S SUPPLY COMPANY	C00007603				
580	GREG WILLIS TRUCKING, INC.	C00005810	1	321		
581	GRIFFITH CONSTRUCTION CO.	C00000035				
582	GROUND ENGINEERING CONTRACTORS	C00008676				
583	GROUND TECHNOLOGY, INC.	C00006849	3	299		
584	GUARDCO SECURITY, LLC	C00005858	30	69,033		
585	GULL CORPORATION	C00005825				
586	GUY M. TURNER, INC.	C00008598				
587	GUYAN HEAVY EQUIPMENT, INC.	C00004961	1	381		
588	GUYAN SERVICE CO.	C00000554	7	6,964		
589	H & E ELECTRIC, INC.	C00009198	2	1,186		
590	H-T-L PERMA USA L.P.	C00007524	2	103		
591	H. & E. TRUCKING, INC.	C00004888	10	17,560		
592	H. & H. WELDING	c00002009	6	6,325		
593	H. & S. CONTROLS & INSTR., LLC	C00008520				
594	H. B. MELLOTT ESTATE, INC.	C00005229	12	2,310		
595	H. E. NEUMANN CO.	C00008697				
596	H. G. CARTE ELECTRIC, INC.	C00005053	6	5,393		
597	H. JOHNSON TRUCKING, INC.	C00001314				
598	H. L. C. TRUCKING CO.	C00003740				
599	H. W. M. TRUCK LINES, INC.	C00005255	5	93,568		
600	HAINER'S AUTO GLASS	C00008918	2	95		
601	HALSTEAD JANITORIAL SERV. INC.	C00006506	5	7,433		
602	HAMILTON FENCE	C00004291	4	465		
603	HAMM EQUIPMENT, INC.	C00008671				
604	HAMON CORE DRILLING, INC.	C00004246	9	14,023		
605	HANEY BROS. TRUCKING, CO, INC.	C00000024				
606	HANNAH & ASSOCIATES, INC.	C00005533				
607	HANOVER CONTRACTING CO., LLC	C00006720				
608	HANOVER RESOURCES, LLC	C00005284				
609	HARCO TRUCKING CO., INC.	C00005573				
610	HARD TIMES TRUCKING, INC.	C00008707	6	5,170		
611	HARD TIMEZ TRANSPORT, LLC	C00008863				

## 2018 WEST VIRGINIA DIRECTORY OF INDEPENDENT CONTRACTORS

612	HARLESS, INC.	C00008721				
613	HARLOWE MIA MINING CORP	C00009250				
614	HARMAC, INC.	C00000146	8	2,677		
615	HARPER DIESEL & MACH SERV INC	C00009211	3	242		
616	HARRISON WESTERN CONST. CORP.	C00006685				
617	HARTMAN & HARTMAN, INC.	C00001269				
618	HARTMAN TRUCKING, LLC	C00004691	5	132		
619	HARTZLER TRUCKING, LLC	C00008528	4	670		
620	HARVEY MINE & SAFETY TRNG, LLC	C00008518	1	144		
621	HARVEY TRUCKING, INC.	C00001114	6	1,577		
622	HATCH MOTT MacDONALD	C00005358				
623	HATFIELD TRANSPORT, INC	C00008982	3	5,572		
624	HAWKEYE CONTRACTING CO., LLC	C00005343	101	208,432		
625	HAYMOND WELDING & REPAIR, LLC	C00008763				
626	HENSLEY TRUCKING CO. OF	C00008893	1	111		
627	HENSON BROTHERS, INC.	C00003013				
628	HERITAGE - CRYSTAL CLEAN, LLC	C00005764	2	27		
629	HERITAGE ENVIRONMNTL SERV, LLC	C00009015				
630	HERITAGE EQUIPMENT, INC.	C00005141	4	99		
631	HERITAGE TECHNICAL ASSOC, INC.	C00004176	4	1,593		
632	HERRINGTON TRUCKING	C00000081	1	2,065		
633	HG ENERGY, LLC	C00009197	2	22		
634	HI-LINE CO., INC.	C00002182				
635	HICKMAN ELECTRICAL CORP.	C00003914	4	253		
636	HICKS ELECTRIC CO., INC	C00008820	4	847		
637	HIGGINS HAULING CO., INC.	C00006724	7			
638	HIGH COUNTRY MINING, INC	C00009070	2	1,080		
639	HIGH LINE SERVICES, LLC	C00005881				
640	HIGH VOLTAGE, INC.	C00005252	25	48,624		
641	HIGHWAY EQUIPMENT CO.	C00000870				
642	HILLING EXCAVATING, INC.	C00009148	1	187		
643	HILLS FUEL TRUCKING, INC.	C00006770	8	120		
644	HILLS TRUCKING CO.	C00001297	8	360		
645	HILLSIDE TRUCKING, INC.	C00002912	6	5,343		
646	HILLTOP ENERGY, INC.	C00005503				
647	HINERMAN EXCAVATING CO.	c00001736	4	4,185		

## 2018 WEST VIRGINIA DIRECTORY OF INDEPENDENT CONTRACTORS

648	HINKLE TRUCKING CO.	C00001863	12	530		
649	HL & KM TRUCKING, LLC	C00009078	1	1,286		
650	HLS HARD-LINE SOLUTIONS, INC	C00009017	4	1,929		
651	HOFFMANN, INC.	C00007277				
652	HOLBERT TRUCKING	C00003170	8	3,265		
653	HOLMES ENTERPRISES, INC	C00008352	1			
654	HOLY SMOKE COAL, LLC	C00008368	5	13,000		
655	HOPKINS, INC.	C00002970				
656	HORN & ASSOCIATES, INC.	C00004418	6	1,376		
657	HOSCH CO.	C00001266	7	1,453		
658	HOTSY EQUIPMENT CO.	c00001756	1	18		
659	HOWARD L. BOWERS CONTRACT. CO.	C00001237				
660	HPS COMPANY INC	C00009168	1	426		
661	HRANEC CORPORATION	C00005568				
662	HSI TRANSPORTATION LLC	C00009194	1	3		
663	HUDSON GIANT TIRES INC.	C00006703	5			
664	HUFFMAN LOGGING, INC.	C00005643				
665	HUFFMAN TRUCKING	C00000957	39	79,188		
666	HUGHES CONSTRUCTION	C00008550	2	741		
667	HUNHAR EXCAVATING, LLC	C00005526	6	14,040		
668	HUNT & COMPANY INC.	C00008646	1	29		
669	HURBERRIES MINE & AUTO SUPPLY	C00001939	3	3,157		
670	HURLEY CONSTRUCTION	C00003521	4	1,360		
671	HURLEY TRUCKING LLC	C00009173	1	799		
672	HUTCHINSON BORTON, LC	C00006541				
673	HYRE'S WELL & PUMP SERVICE LLC	C00005588	2	45		
674	I. P. I., INC.	C00004467				
675	I. V. S. HYDRO, INC.	C00007121	12	4,243		
676	ICF BUILDING PRODUCTS LTD, LLC	C00006486				
677	INDEPENDENT CONTRACTORS DIST,	C00008882				
678	INDUSTRIAL CONTRACTING	C00000030				
679	INDUSTRIAL ELEVATOR CO., INC.	C00000954	13	2,014		
680	INDUSTRIAL INSULATION AND COAT	C00008855				
681	INDUSTRIAL RESOURCES, INC.	C00006772				
682	INDUSTRIAL SILOSOURCE, INC.	C00004431				
683	INDUSTRIAL SUPPLY SOLUTINS INC	C00006643				

## 2018 WEST VIRGINIA DIRECTORY OF INDEPENDENT CONTRACTORS

684	INNOVATIVE WIRELESS TECH., INC	C00008755	4	614		
685	INSTANT GROWTH HYDROSEEDNG LLC	C00005959	7	660		
686	INTEGRITY SERVICES GROUP, INC	C00008878	15	12,261		
687	INTERNATIONAL CONVEYOR &	C00008929	70	10,666		
688	INTERSTATE CHEM. CO., INC.	C00000665	2	37		
689	INTERSTATE ENTERPRISES, INC.	C00006528				
690	INTERSTATE MACHINERY, INC.	C00008689				
691	IRON COAT PAINTING & MAINT INC	C00006638				
692	IRON HORSE TRUCKING	C00009060				
693	IRVIN CONSTRUCTION SERV., INC.	C00005083	8	1,539		
694	J & M HAULING, LLC	C00008991	2			
695	J LEE TRUCKING LLC	C00009201	Q			
696	J. & A. TRUCKING, LLC	C00005575	1	1		
697	J. & D. EXPLOSIVES, INC.	C00003304				
698	J. & E. TRUCKING, INC.	C00006223	11	10,450		
699	J. & G. SEEDING, INC.	C00001381	2	274		
700	J. & J. DRYWALL INC	C00005719				
701	J. & J. ELECTRICAL SERV., LLC	C00007225	6	1,670		
702	J. & J. ENTERPRISE OF WV, INC.	C00008761	3	2,585		
703	J. & J. TRUCKING SERVICES, INC	C00008864	2	1,160		
704	J. & K. ERECTION CO., INC.	C00001673				
705	J. & L. PROFESSIONAL SALES INC	C00008370	2	1,024		
706	J. & M. TRUCKING, INC.	C00006566	2	445		
707	J. & R. EXCAVATING, INC	C00009014				
708	J. & R. PORTABLE TOILETS, INC.	C00006542	1	254		
709	J. & R. REPAIRS, INC.	C00004288	15	652		
710	J. & W. TRANSFER, LLC	C00008815	7	6,083		
711	J. A. R. TRUCKING, LLC	C00008956	1	165		
712	J. C. ELECTRIC CO., INC.	C00001653				
713	J. F. & M. CO.	C00004946	5	4,696		
714	J. F. ALLEN COMPANY	C00009047				
715	J. H. FLETCHER & CO.	C00008673	7	728		
716	J. L. KNIGHT, JR.	C00002639	2	1,064		
717	J. L. MACHINE & TOOL, INC.	C00001824	1	2,121		
718	J. L. PRETZEL CONTRACTING, LLC	C00006767				
719	J. P. TECHNICAL SVCS. INC.	C00006056	24	59,038		1

## 2018 WEST VIRGINIA DIRECTORY OF INDEPENDENT CONTRACTORS

720	J. R. H. TRUCKING, LTD.	C00000798	3	703		
721	J. S. T., INC.	C00006099				
722	J. TAYLOR CONTRACTING, INC.	C00005996	1	3,081		
723	J.G. CONTRACTING CO., INC.	C00008746				
724	JABO SUPPLY CORP.	C00003256	2	304		
725	JACK A. HAMILTON & ASSOC., INC	C00006589	2	11		
726	JACKSON'S EQUIPMENT REPAIR INC	C00009093	1	470		
727	JACOB TRUCKING LLC	C00009140		10		
728	JAG COAL SERVICES, LLC	C00006823				
729	JAG HEAVY HAULERS, LLC	C00008997	25	41,270		
730	JAG LANDSCAPING	c00008794	11	2,695		
731	JAMES PAUGH TRUCKING	C00004154	1	48		
732	JAMES RIVER EQUIPMENT VA, LLC	C00006784	3	253		
733	JANE LEE ENTERPRISES, INC.	C00003541	18	16,820		
734	JAR-BET LEASING, INC.	C00006005	20	5,114		
735	JAUNT, INC.	C00001897				
736	JAVINS CORPORATION	C00006473				
737	JAYDEN ENTERPRISES, LLC	C00007752	8	14,709		
738	JCD CORPORATION	C00008886	7	10,872		
739	JD'S TRUCKING & EXCAVATING INC	C00006367	20	36,809		
740	JEFFERDS CORP.	C00002712	7	249		
741	JENNA'S CRANE SERVICE, INC.	C00006234	2	830		
742	JENNCHEM	C00006673	343	142,988		
743	JENNIFER TRUCKING CO.	C00002834	2	2,510		
744	JENNINGS EXCAVATING, INC.	C00004928	13	1,569		
745	JENSEN DRILLING CO.	C00008753				
746	JERRCO, INC.	C00005978				
747	JERRY'S SALVAGE, LLC	C00005243	1			
748	JIM BURDETTE CONTRACTING INC.	C00005607				
749	JIM CONSTRUCTION, INC.	C00006499				
750	JOE HUNT & ASSOCIATES, INC.	C00008662	3	476		
751	JOEY'S CONTRACTING INC.	C00008851	1	903		
752	JOHN G. RISNER (TRKG)	C00006769	1	125		
753	JOHNNIE L. BOSTON	C00008682	2	167		
754	JOHNNY WARD TRUCKING	C00009127	1	100		
755	JOHNSON BOILER WORKS, INC.	C00001224	10	722		

## 2018 WEST VIRGINIA DIRECTORY OF INDEPENDENT CONTRACTORS

756	JOHNSON INDUSTRIES, INC.	C00006459	2	14		
757	JOHNSON RAILWAY SERVICE	C00000233	2	143		
758	JONES TRUCKING, INC.	C00000072				
759	JOSEPH SERVICE, LLC	C00008876				
760	JOWAR READY MIX	C00009226	1	100		
761	JOY GLOBAL UG MINING, LLC	C00008349	39	15,909		
762	JT TRANSPORT LLC	C00009141	1	320		
763	JUSTICE BRUCE	C00006468	1			
764	JUSTICE TRUCKING, LLC	C00008975	7	8,431		
765	K & R SERVICES, INC	C00006860				
766	K & S TRUCKING INC	C00009207	1	51		
767	K&K PROFESSIONAL KLEANING, INC	C00008331	10	23,890		
768	K&K STEAM CLEANING & CONTRACT.	C00005871	5	5,996		
769	K-MOTION TRANSPORT, LLC	C00008224	12	31,973		
770	K. & H. TRUCKING	C00008799	4	296		
771	K. & K. REPAIR & CONSTRUCTION	C00004689				
772	K. & L. ENTERPRISES	C00006413				
773	K. C. TRANSPORT, INC.	C00006354				
774	K. DOLAN CORPORATION	C00007257	36	6,399		
775	K. W. REESE, INC.	C00003587				
776	K.P. TRUCKING LLC	C00008056				
777	K/M SPCLTY SYS dba LUBRCTN SYS	C00003678	2	217		
778	KALE TRUCKING, INC.	C00001950				
779	KALKREUTH ROOFING/SHEET METAL	C00003061				
780	KANAWHA CRANE & CONSTR., INC.	C00003497				
781	KANAWHA RIVER TERMINALS	C00006261				
782	KANAWHA SCALES & SYSTEMS, INC.	C00000903	180	3,774		
783	KANAWHA STONE CO., INC.	C00001732				
784	KANAWHA TRUCKING, INC.	C00006335	29	5,032		
785	KANAWHA VALLEY CONSTRUCTION	C00004145				
786	KANAWHA VALLEY MAINTENANCE,LLC	C00007910				
787	KC TRANSPORT, INC	C00008340	81	178,177		
788	KCS CONTRACTING LLC	C00009225	4	3,500		
789	KDC TRANSPORT, LLC	C00009108	1	19		
790	KELCHNER, INC	C00008787				
791	KELCIE C. STRADER TRUCKING	C00003742				



## 2018 WEST VIRGINIA DIRECTORY OF INDEPENDENT CONTRACTORS

792	KELLY ENTERPRISES, INC.	C00009264	3	45		
793	KELLY SURVEYING	C00006448	2	3,448		
794	KELTON HOWARD TRUCKING	C00009106	1	115		
795	KEMPER EQUIPMENT, INC.	C00007780				
796	KEN & COY ROCK, INC.	C00006241	41	67,756		2
797	KEN'S TOWING AND SERVICE, LLC	C00008619	6	900		
798	KENNY A. BURGESS CONSTR., LLC	C00004058	4	267		
799	KENTUCKY OIL & REFINERY	C00004965	5	770		
800	KENZIE TRUCKING	C00006750	1	220		
801	KESCO, INC.	C00008230	2	1,434		
802	KESSLER TRUCKING, INC.	C00006084				
803	KETCHEM CONSTRUCTION CO.	C00006462	2	330		
804	KEY TELEPHONE & SECURITY	C00005857	3	354		
805	KEY-WAY, LLC	C00009081				
806	KEYROCK ENERGY INC.	C00003518	23	47,516		2
807	KIAH CREEK TRANSPORT, LLC	C00005947				
808	KING TRANSPORT, INC	C00008946				
809	KING'S AUTO GLASS	C00004836	2	36		
810	KING'S TIRE SERVICE	C00000435	26	20,005		
811	KIRK ENVIRONMENTAL LLP	c00008884	3	292		
812	KIRK TRUCKING CO., INC.	C00004197				
813	KNL, INC	C00007828				
814	KOORSEN FIRE AND SECURITY, INC	C00008105				
815	KRIST DOOR SERVICE, INC.	C00004177	3	844		
816	KROFF CHEMICAL CO., INC.	C00006285	8	4,533		
817	KSD ENTERPRISES, LLC	C00006388				
818	KUCERA PLUMB, HEATING&COOLING	C00008144	121	1,713		
819	L & M TRUCKING LLC	C00009150	1	2		
820	L. & A. CONSTRUCTION, LLC	C00009053	Q 2	297		
821	L. & D. TRUCKING	C00004864	1	738		
822	L. & D. WELL SERVICES, INC.	C00008207				
823	L. & L. TREE SERVICE	C00006394				
824	L. & A. TRUCKING, INC	C00008898	4	420		
825	L. ADKINS OIL, INC.	C00008201	3	107		
826	L. AND D. CONTRACTORS	C00006942				
827	L. D. HANNA & SON, INC.	C00005948				

## 2018 WEST VIRGINIA DIRECTORY OF INDEPENDENT CONTRACTORS

828	L. J. HUGHES & SONS	C00001231				
829	L. S. M. EXCAVATING, LLC	C00008306	1	480		
830	L.W. MINE SERVICES LLC	C00007933				
831	LAKE TRUCKING	c00009034	1	910		
832	LAMBERT CONSTRUCTION	C00007788				
833	LAMBERT TRUCKING OF WV, LLC	C00008759				
834	LAND CLEARING SPECIALIST INC	C00006944				
835	LANDIS TRUCKING	C00004157	1			
836	LANE SERVICE ENTERPRISES, INC.	C00002527				
837	LARRY LAMBERT EXCAVATING INC	C00007896				
838	LARRY LAMBERT EXCAVATING, INC	C00008980				
839	LARRY SKAGGS TRUCKING,LLC	C00006970	1	68		
840	LAURITA EXCAVATING, INC.	C00000084	6	9,305		
841	LAYNE CHRISTENSEN CO.	C00005195				
842	LBS RELIABILITY SERVICES	C00008363	2	96		
843	LEE REGER BUILDS, INC.	C00006461	5	1,035		
844	LEE SARTIN TRUCKING CO., INC.	C00000406	37	53,900		
845	LEE SUPPLY CO., INC.	C00002868	5	472		
846	LEN MONTGOMERY	C00008968	2	498		
847	LESLIE EQUIPMENT CO.	C00002102	9	1,668		
848	LIBERTY MANAGEMENT, LLC	C00008323				
849	LIGHTNING CONTRACT SERVICE INC	C00004445	36	187,109		5
850	LINCAR, INC.	C00004690	4	1,490		
851	LINCOLN CONTRACTING & EQUIP CO	C00000130	60	8,006		
852	LITTLE T TRUCKING	C00007741				
853	LIVINGOOD EQUIPMENT, LLC	C00008274	10	19,719		
854	LL WELDING CONTRACTING, LLC	C00009180	1	2,851		
855	LLOYD'S ELECTRONICS, INC.	C00003272				
856	LOGAN CORPORATION	C00002614	3	2,370		
857	LOGAN WATER CARE	C00001904	1	26		
858	LOGI-TEC, INC	C00007916	3	633		
859	LONE PINE CONSTRUCTION, INC.	C00002988	25	12,589		
860	LONE WOLF NATURAL RESOURCE SER	C00006496				
861	LONG FLAME COAL CORP	C00009012	30	70,810		
862	LONG RUN TRANSPORTATION, INC	C00004357	42	26,594		
863	LOUGHRY TRANSPORT	C00009143	1	10		

## 2018 WEST VIRGINIA DIRECTORY OF INDEPENDENT CONTRACTORS

864	LOUIS LILLY CONTRACTING, LLC	C00007749				
865	LOUISA CONSTRUCTION COMPANY	C00005164	9	13,166		
866	LUBURGH INCORPORATED	C00000915	8	1,587		
867	LUMBER SALES LLC	C00009144	352	1,408		
868	LYKENS EQUIPMENT REPAIR, LLC	C00007745	1	360		
869	LYNCH CONSTRUCTION CO., INC	c00008332				
870	M & J EXPLOSIVES, LLC	C00008284	4	1,307		
871	M & T CONTRACTING INC	C00006903	8	400		
872	M&M GAS FIELD SERVICES INC	C00009109				
873	M&P TRANSPORT LLC	C00009115	1	350		
874	M. & B. EQUIPMENT REPAIR	C00008769	1	653		
875	M. & D. STEAM CLEANING CO.	C00006490	2	5,227		
876	M. & H. SERVICES	C00007412				
877	M. & H. TRUCKING CO.	C00000712				
878	M. & J. TRUCKING CO., INC.	C00000183	2	1,153		
879	M. A. & A. TRUCKING	C00004138	1	57		
880	M. A. HESTON, INC.	C00000510	15	28,350		
881	M. D. TRUCKING, INC.	C00006567	3	7,420		
882	M. G. C., INC.	C00001764	9	9,652		
883	M.O. LANDSCAPE & CONTRTING LLC	C00009229	1	80		
884	M.W. PLATT, INC.	C00008279				
885	MACHINERY SERVICES CORP.	C00002106	5	1,499		
886	MACK INDUSTRIES, INC.	C00008196				
887	MAD VENTURES, LLC	C00008901				
888	MADISONVILLE MINING, LLC	C00009117	3	98		
889	MAIN STREET BUILDERS LLC	c00009162	2	473		
890	MAINTENANCE MANAGEMENT CORP.	C00002517				
891	MALLARD ENVIRONMENTAL SERVICES	C00007506	6	9,607		
892	MARCO CONCRETE LIFTING, INC.	C00007471				
893	MARCUS G. HOWARD TRUCKING	C00008209				
894	MARDO MASONRY, INC	C00009275	6	60		
895	MARFORK COAL COMPANY LLC	C00007757	24	62,759		
896	MARIETTA SILOS, LLC	C00007457	2	38		
897	MARK A REXRODE TRUCKING, LLC	C00008849				
898	MARK HALE TRUCKING INC	C00009195	3	910		
899	MARK YOUNG TRUCKING	C00006377				

## 2018 WEST VIRGINIA DIRECTORY OF INDEPENDENT CONTRACTORS

900	MARMIC FIRE & SAFETY	C00008320	16	8,050		
901	MARPLE TRUCKING, INC.	C00003906				
902	MARSHALL MILLER & ASSOC.	C00001999	10	1,853		
903	MARTIN'S EQUIP. & REPAIR SERV.	C00004774				
904	MASONS TRANSPORT INC.	c00007501	6	9,513		
905	MASSEY TECHNICAL SERVICES, LLC	C00006096				
906	MASSIE RECLAMATION, INC.	C00001117	15	3,225		
907	MATNEY CONSTRUCTION CO., INC.	C00007066				
908	MATO CORPORATION	C00006904				
909	MATRIX DESIGN GROUP INC.	C00007624	4	1,700		
910	MATT RAY TRUCKING	C00006036				
911	MAX TRANSPORT, INC	C00009059	1	2,110		
912	MAXAM NORTH EAST, LLC	C00009090				
913	MAXIM CRANE WORKS LP	C00005641	5	95		
914	MAXXIM REBUILD COMPANY, LLC	C00004627	3	5,209		
915	MCADOO'S INC	C00008791	6	239		
916	McALLISTER CONSTRUCTION, LLC	C00007665				
917	McBRIDE REMANUFACTURING	C00003846	2	616		
918	McCLANAHAN SERVICE, INC.	C00001486				
919	McCLUNG & LOGAN EQUIP. CO.,INC	C00008305	4	167		
920	MCCLURE CONSTRUCTION CO., LLC	c00006415	9	2,718		
921	MCCOY TRUCKING	C00006945	2	183		
922	MCCROSSIN FOUNDATIONS, LLC	C00009155	5	1,800		
923	McHAL CORP.	C00000134				
924	MCKEEN SECURITY INC	C00006953	6	10,782		
925	McKINNEY DRILLING CO.	c00000417				
926	McLANAHAN CORP	C00007887	3	520		
927	ME TRUCKING COMPANY	C00008166				
928	MEADE FIRE SERVICES, LLC	C00008843				
929	MEAN GREEN HYDROSEEDING LLC	C00009159	1			
930	MEC, LLC	C00006910				
931	MECHANICAL & CERAMIC SOLUTIONS	C00006467	13	4,099		
932	MEGA HIGHWALL MINING LLC	C00009098	18	31,795		
933	MEPCO, LLC	C00009181	2	2,387		
934	MESA TRUCKING	C00009030	1	112		
935	METALCRAFT MINING EQUIP RBLDRS	C00002214	2	6		

## 2018 WEST VIRGINIA DIRECTORY OF INDEPENDENT CONTRACTORS

936	METALICO PITTSBURGH, INC	C00007952				
937	MGI, INC	C00007897	15	1,580		
938	MH EQUIPMENT, INC.	C00006340	3	249		
939	MICHAEL SKAGGS TRUCKING, INC	C00006969				
940	MICHAEL B. COOK	C00008724	1	2,730		
941	MICHAEL J. MAXWELL	C00007470		178		
942	MICROLOGIC, INC	C00008827				
943	MID ATLANTIC STORAGE SYSTEM IN	C00007478				
944	MIKE CERNUTO CONTRACTING	C00007639	3	419		
945	MIKE DARNELL TRUCKING	C00008888	1	22		
946	MIKE DOVER CORPORATION	C00006446				
947	MILL RUN ENTERPRISES	C00002356				
948	MILLENNIUM GROUP, LLC	C00006997	1			
949	MILLER & ANDERSON INC	C00008828				
950	MILLER CONTRACTING SERVICES	C00008075	5	604		
951	MILLER ENVIRONMENTAL INC	C00009000	19	100		
952	MILLER TRUCKING	C00008860	2	780		
953	MILLER'S WELDING SERV., INC.	C00003386				
954	MILLS SERVICE INC.	C00008272	3	6,083		
955	MILTECH ANALYTICAL SERVICES	C00007986	4	4,452		
956	MINE BATTERY SERVICE, INC.	C00001566	3	1,599		
957	MINE SUPPORT SERVICES, INC	C00008879				
958	MINERAL FABRIC & MACH CO, INC	C00003525	8	10,684		
959	MINERAL LABS, INC.	C00002360	114	10,945		
960	MINWARE INC	C00009215				
961	MINGO LEASING, INC	C00009063	2	790		
962	MINING CONTROLS, INC.	C00001643	2	96		
963	MINOVA USA INC.	C00006352				
964	MIRC CONSTRUCTION SERVICES LLC	C00009221				
965	MISTER C MOBILE PRESSURE, INC	C00006979	2	202		
966	MOBILE TRANSPORT SERVICES, INC	C00008360	1	40		
967	MODERN CONSTRUCTION, INC.	C00004223				
968	MODERN PUMP & EQUIPMENT, INC.	C00007642	4	18		
969	MODULAR BLDG CONSULTANTS OF WV	C00005578	2	2		
970	MOLE MASTER SERVICES CORP.	C00001926	4	37		
971	MOLISEE TRUCKING, LLC	C00008832				

## 2018 WEST VIRGINIA DIRECTORY OF INDEPENDENT CONTRACTORS

972	MOLLETT WELDING	C00004060	10	6,420		1
973	MON-VALLEY INTEGRATION, LLC.	C00006304	3	38		
974	MOODY AND ASSOCIATES INC	C00006852				
975	MOORE CONCRETE PUMPING, INC.	C00004567				
976	MORELAND TRUCKING, INC.	C00000795	1	224		
977	MORGANTOWN HEATING & COOLING	C00001204	5	1,102		
978	MORGANTOWN MACHINE & HYDRAULIC	C00007623	3	2,126		
979	MORGANTOWN SEPTIC SVC PORTABLE	C00008845	1	12		
980	MORGANTOWN TECHNICAL SVC. INC.	C00004715	4	318		
981	MOTION INDUSTRIES	C00005380	2	219		
982	MOULDAGRAPH CORP.	C00000846	21	23,972		1
983	MOUNTAIN AIR COMPRESSOR, INC	C00008955	2	166		
984	MOUNTAIN EDGE MINING, INC.	C00003650				
985	MOUNTAIN LANDWORKS LLC	C00009241	Q			
986	MOUNTAIN STATE CO.	C00002694	2	341		
987	MOUNTAIN STATE POWER TONG LLC	C00009243				
988	MOUNTAIN STATE RECLAMATION INC	C00007944	2	110		
989	MOUNTAIN STATE SECURITY, LLC	C00007685	11	12,706		
990	MOUNTAIN TOP CLEARING, LLC	C00006105	17	13,106		2
991	MOUNTAINEER CONTRACTOR, INC	C00007978				
992	MOUNTAINEER EXCAVATING CO.,INC	C00001026	12	13,489		1
993	MOUNTAINEER EXCAVATING SER LLC	C00008838	15	11,259		
994	MOUNTAINEER GLASS, INC.	C00001203	3	128		
995	MOUNTAINEER INFRASTRUCTURE LLC	C00008275				
996	MOUNTAINEER INV. & SECURITY	C00000655	474	238,550		
997	MOUNTAINEER MINE SAFETY & TRNG	C00000470	12	235		
998	MOUNTAINEER POWER WASHING	C00009185				
999	MOUNTAINEER RESOURCES, INC.	C00000029	5	3,008		
1000	MOUNTAINEER WELDING LLC	C00007536	1	1,816		
1001	MOVIRA TRUCKING CO.	C00000695	1			
1002	MTS COMMUNICATIONS	C00006924				
1003	MULLINS TRUCKING LLC	C00009077	4	258		
1004	MURRAY TRUCKING, INC.	C00004891				
1005	MURRYSVILLE MACHINERY CO., LLC	C00008214				
1006	N & J CONSTRUCTION CO., INC.	C00007762				
1007	N.F. MANSUETTO & SONS, INC	C00006867				

## 2018 WEST VIRGINIA DIRECTORY OF INDEPENDENT CONTRACTORS

1008	NABORS COMPLETION & PROD. SERV	C00008225				
1009	NALCO COMPANY	C00002701	10	2,453		
1010	NAPIERALSKI FORESTRY ENT., INC	C00008300				
1011	NARCO, INC.	C00003531				
1012	NATIONAL QUARRY SERVICES, INC	C00000019	Q 4	3,128		
1013	NAVIGATOR ENVRO & TECH SVC INC	C00008844	3	1,774		
1014	NEAL AND ASSOCIATES, INC.	C00003376	16	21,740		
1015	NECESSARY OIL COMPANY	C00007693	2	46		
1016	NEIGHBORS & ASSOCIATES INC	C00009205	5	360		
1017	NELSON BROTHERS, LLC	C00002920	63	111,788		
1018	NEMO'S AUTO BODY, INC.	C00008301	4	432		
1019	NEW RIVER ELECTRICAL CORP.	C00004767				
1020	NEW RIVER ENGINEERING, INC.	C00004432	18	23,586		1
1021	NEW RIVER SAFETY, LLC	C00009175	4	130		
1022	NEWPORT TRADING CO.	C00002878	1	2,679		
1023	NEXGEN INDUSTRIAL SERVICES	C00008058	87	80,858		
1024	NICHOLAS CONTURA, LLC	C00009001	5	10,662		
1025	NICHOLAS ENTERPRISES, LLC	C00007668	3	326		
1026	NICHOLS CONSTRUCTION, LLC.	C00006361				
1027	NOAH HORN WELL DRILLING, INC.	C00001712	25	4,900		
1028	NON-DESTRUCTIVE INSPECTION SPC	C00002969	4	218		
1029	NORRIS SCREEN & MFG., LLC	C00008540				
1030	NORTH AMERICAN BATTERY, INC.	C00001155	2	1,861		
1031	NORTH AMERICAN DRILLERS, INC.	C00000126	49	17,826		
1032	NORTH AMERICAN INDUSTRIAL SER	C00007884				
1033	NORTH CENTRAL PAVING INC.	C00007510				
1034	NORTHERN SALES COMPANY	C00008824				
1035	NOVA, INC	C00007994	5	7,638		
1036	NUZUM TRUCKING CO., INC.	C00000020	20			
1037	O'BRIEN'S RENT-ALL & SALES INC	c00003948	4	449		
1038	O'DELL'S TRUCKING CO., INC.	C00003488	9	6,450		
1039	ODYSSEY ENVIRONMENTAL SVC, LLC	C00009054	4	138		
1040	OHIO DRILLING CO.	C00002001	3	417		
1041	OHIO-WEST VIRGINIA EXCAVATING	C00007981				
1042	OLIVER REFRACTORY, INC.	C00001382				
1043	OMEGA CEMENTING COMPANY	C00006375	6	1,284		

## 2018 WEST VIRGINIA DIRECTORY OF INDEPENDENT CONTRACTORS

1044	ON SITE GAS SYSTEMS, INC	C00007989	1	469		
1045	ON-SITE OUTDOOR RESTROOMS	C00009179	1	380		
1046	OPAL COAL SALES, LLC	C00007816	2	300		
1047	OPELL EXCAVATING, LLC	C00008880				
1048	ORDERS CONSTRUCTION CO., INC.	C00002769				
1049	ORICA USA, INC.	C00006384	12	334		
1050	ORNER & SONS TRUCKING, INC.	C00008780				
1051	ORRISON MAINTENANCE SERVICE	C00003049	2	238		
1052	OUGHT TO CONTRACTING	C00009176				
1053	OUTLAW TRUCKING	C00008990				
1054	OVERHEAD DOOR OF PITTSBURGH	C00007645				
1055	P & P CONSTRUCTION, INC.	C00008291	3	8,023		1
1056	P. & A. ENGINEERS & CONSULTS.	C00002174	22	27,147		
1057	P. I. PRODUCTS, INC.	C00003651				
1058	P.J. DICK INCORPORATED	C00007771				
1059	PACE ANALYTICAL SERVICES, LLC	C00008986	1	24		
1060	PACIFICORP, LLC	C00008276				
1061	PAL'S ELECTRIC SHOP, INC.	C00008204				
1062	PANHANDLE BUILDERS&EXCAVATING	C00007648	3	304		
1063	PARKER-HANNIFIN CORP	C00008978	2	12		
1064	PARKS DRILLING CO.	C00004838	7	397		
1065	PARSLEYS' GENERAL TIRE, INC.	C00008233	7	506		
1066	PARSONS REPAIR	C00004338				
1067	PATRICK'S TRUCKING	C00006918				
1068	PATTERSON ENTERPRISES	C00009137	4	7,276		
1069	PATTON CONTRACTING LLC	C00009177				
1070	PAUL E. YODER TRUCKING	C00004168	1			
1071	PAUL HARRIS TRUCKING INC	C00007954	1	465		
1072	PAUL'S REPAIR SHOP, INC.	C00003676	6	2,046		
1073	PAVING & RESURFACING, INC.	C00006676	1	174		
1074	PAYNE INDUS. & FARM EQUIP. INC	C00003468				
1075	PENN E & R, INC.	C00008198				
1076	PENN LINE SERVICE, INC.	C00002246				
1077	PENNWEST INDUSTRIAL TRUCKS,LLC	C00008189	1	17		
1078	PENNY, INC.	C00000826				
1079	PERFORMANCE INDUSTRIES, INC	C00008953	10	9,563		



## 2018 WEST VIRGINIA DIRECTORY OF INDEPENDENT CONTRACTORS

1080	PERRY COUNTY TIRE, INC.	C00009091	1	158		
1081	PETERSBURG BLOCK INC	C00006862	1	61		
1082	PETERSON FILTERS CORP.	C00006456	1	160		
1083	PETITTO MINE EQUIPMENT, INC.	C00000110	2	105		
1084	PETRA DRILLING INC	C00009220				
1085	PETROCHEM INSULATION, INC.	C00007509	6	252		
1086	PETROLEUM FUELING, LLC	C00006312	13	32,065		
1087	PETROLEUM TRANSPORT, LLC	C00001033	30	15,544		
1088	PHILLIPS MACHINE SERVICE INC	C00007824	2	110		
1089	PHOENIX FED NO. 2 MINING LLC	C00009209				
1090	PILLAR INNOVATIONS, LLC	C00007663	41	9,024		
1091	PINEVILLE PAVING, INC.	C00003310	11	26,553		
1092	PINKERTON DRILLING INC	C00006256	3	517		
1093	PINNACLE GROUP, LTD	C00008336	2	3,576		
1094	PIONEER CONSULTING LLC	C00007424				
1095	PITT CONNELLEY TRUCKING	C00006984				
1096	POLESET, INC.	C00006463	4	4,652		
1097	POLINO CONTRACTING INC.	C00006059	10	15,556		
1098	POLYDECK SCREEN CORPORATION	C00006344	36			
1099	PONCOVE, INC.	C00006306	8	12,811		
1100	PONDERA SERVICES, LLC	C00006782	1	124		
1101	PORTER TRUCKING	C00007850	2	400		
1102	POSKAS OIL & SUPPLY CO., INC.	C00006414	2	2,902		
1103	POTESTA & ASSOCIATES, INC.	C00004199	14	335		
1104	POWELL CONSTRUCTION CO., INC.	C00000684	12	7,395		1
1105	POWELL CONSTRUCTION WV, LLC	C00008895	38	81,020		3
1106	POWER PIPING COMPANY	C00008158				
1107	POWERSCREEN MID-ATLANTIC, INC.	C00006699	3	179		
1108	PP&J STR & GEN CON LLC	C00009095	5	150		
1109	PRECISION DELIVERY INC	C00009214	4	288		
1110	PRECISION PRODUCT TECH., INC.	C00006333	1	99		
1111	PRECISION SAMPLERS, INC.	C00003280	3	6,825		
1112	PRECISION TECHNICAL SERVICES	C00007876				
1113	PRECISION TESTING LABORATORY	C00001406	9	2,655		
1114	PRECISION WLDG & FABRICATION	C00007831	1	96		
1115	PRESTON CONTRACTORS, INC.	C00006418	110	187,466		

## 2018 WEST VIRGINIA DIRECTORY OF INDEPENDENT CONTRACTORS

1116	PRIDDY'S INC.	c00001390				
1117	PRIMARY ENERGY SERVICES, INC	C00008960	1	453		
1118	PRIME CONTRACTING, LLC	C00008168	7	4,281		
1119	PRIME UNDERGROUND, LLC	c00008719				
1120	PRIME, INC	C00009056	5	940		
1121	PRIORITY MAIN & ELEC SERV LLC	C00009138				
1122	PRODUCTION EFFICIENCY CORP.	C00002173	14	6,984		
1123	PROFESSIONAL HW MINING SVC,LLC	C00008335	2	1,416		
1124	PROGRESSIVE INDUSTRIES, INC.	c00008147				
1125	PROJECT SOLUTIONS, LLC	C00008022	2	641		
1126	PROPERTY MAINTENANCE SVCS INC	c00006938	5	2,737		
1127	PROSPECT VALLEY TRANSPORT	C00007683	3	300		
1128	PROSPERITY TRUCKING LLC	C00009164	1	35		
1129	PROUDFOOT TRUCKING CO., LLC.	C00000790	1	81		
1130	PULLINS EXCAVATING, INC	C00007907				
1131	PYOTT-BOONE ELECTRONICS	C00007748	16	279		
1132	Q.T. EQUIPMENT COMPANY	C00008160	1	472		
1133	QUAIL RIDGE CONSTRUCTION CO.	C00002506	4	4,920		
1134	QUALITY CONVEYOR SOLUTIONS LLC	C00009003	Q 9	58		
1135	QUALITY ENVIRONMENTAL SERVICES	C00004299	18	14,047		
1136	QUALITY FAB, LLC	C00008044				
1137	QUALITY MACHINE CO., INC.	C00000671	2	94		
1138	QUALITY OIL CO.	C00007360				
1139	QUALITY RECLAMATION SER., LLC	C00008248	12	30,817		
1140	QUALITY TRUCK SERVICE, LLC	C00007976	7	3,310		
1141	QUEEN CITY RAILROAD CONST,INC	C00008872				
1142	R & C HEAVY MECHANICAL	C00007802				
1143	R & D CONSTRUCTION INC	C00008035	13	6,164		
1144	R & R TRUCKING CO.	C00007738				
1145	R. & B. CONTRACTING	C00003508	1	823		
1146	R. & D. BROTHERS TRUCKING, INC	C00009045	5	2,200		
1147	R. & D. RAILROAD CONSTR., INC.	C00007306	21	14,054		
1148	R. & D. TRUCKING	C00002280	3	2,079		
1149	R. & E. ELECTRIC CO., INC.	C00003294	7	3,461		
1150	R. & R. TRUCKING	C00000075	5	2,838		
1151	R. A. M. TRUCKING	C00003905	1	1,054		

## 2018 WEST VIRGINIA DIRECTORY OF INDEPENDENT CONTRACTORS

1152	R. C. KADYK CORPORATION	C00007020				
1153	R. E. I. DRILLING, INC.	C00004465	9	5,554		
1154	R. E. M. HAULING, INC.	C00007338				
1155	R. G. JOHNSON CO., INC.	C00000001	42	24,508		4
1156	R. H. TRUCKING	C00005767	1	700		
1157	R. J. RECYCLING, LLC	C00007298	1	94		
1158	R. J. W. CONSTRUCTION CO.	C00002245				
1159	R. M. S., LTD.	C00003672	2	17		
1160	R. M. WILSON CO., INC	c00004014	2	89		
1161	R.A.M.E., INC	C00007841	6	154		
1162	R/W CONNECTION, INC.	C00008285				
1163	RADABAUGH TRUCKING, INC.	C00002851	11	846		
1164	RALEIGH MINE & IND. SUPPLY CO	C00000632				
1165	RALEIGH STEEL CONSTRUCTION INC	C00004771	12	13,173		
1166	RAMSEY TIRE, INC	c00007458	1	241		
1167	RAMSEY'S EXCAVATING	C00002311	9	13,971		
1168	RAMSEY'S WELDING LLC	C00009145				
1169	RAOCAT RUBBER, INC.	C00002206	15	16,875		
1170	RAW ELECTRIC, LLC	C00008923	8	5,752		
1171	RAW RESOURCES, LLC	C00008904	14	12,933		
1172	RAYCO, LLC	C00007413	2	420		
1173	RAZE INTERNATIONAL INC	C00006996				
1174	RBT SERVICES INC	C00007792				
1175	RDD, LLC	C00007811	4	155		
1176	REBAR TRUCKING	C00009136	1			
1177	REBECCA TRUCKING CO.	C00000140				
1178	REBEKAH COAL COMPANY INC	C00006993				
1179	RECLAIM COMPANY, LLC	C00008250				
1180	RECO PRODUCTS & SERVICES, LLC	C00008847	4	1,217		
1181	RECTRON, INC.	C00003638	2	66		
1182	RED BONE MINING COMPANY	C00008983	5	1,202		
1183	RED RIVER RANCH, LLC	C00009052				
1184	REECE MACHINE, LLC	C00008952	4	7,915		
1185	REECE TRUCKING INC.	C00007286	4	7,928		
1186	REED'S EXCAVATING LLC	C00000770				
1187	REGAN & SIERRA MANAGEMENT, LLC	C00008813	10	28,500		

## 2018 WEST VIRGINIA DIRECTORY OF INDEPENDENT CONTRACTORS

1188	REI CONSULTANTS INC.	C00006873	2	217		
1189	REL TRANSPORT, LLC	C00009033	1	1,238		
1190	REMBCO GEOTECHNICAL CONTRACTRS	C00005694				
1191	RESOURCE TESTING, LLC	C00005266	12	603		
1192	RICE ELECTRIC COMPANY	C00008798	3	583		
1193	RICHARD GOETTLE INC.	C00007632				
1194	RICHARDS ENTERPRISES, INC.	C00000147	1	896		
1195	RICHLINK EXCAVATING	c00007452				
1196	RICHWOOD INDUSTRIES, INC.	C00005435	117	7,875		
1197	RICK'S WELDING & CRANE SVC INC	C00008973	Q 9			
1198	RISH EQUIPMENT CO.	C00000071	255	85,925		
1199	RISING SUN DEVELOPING INC	C00009097	9	824		
1200	RITCHIE TRUCKING & EXCATNG INC	C00007043				
1201	RIVER SALVAGE COMPANY, INC.	C00008255				
1202	RIVERENA CONSTRUCTION, LLC	C00007640				
1203	RJS & SONS, INC	C00009046	1	165		
1204	ROBERT A. DUNN TRUCKING LLC	C00009104	2	47		
1205	ROBERT A. KINSLEY, INC	C00007801				
1206	ROBERTSON CONCRETE	C00008051				
1207	ROBINSON PIPE CLEANING CO.	C00002427	2	358		
1208	ROC INC.	C00007609	7	1,330		
1209	ROCK & COAL CONSTRUCTION INC	C00007935	27	16,487		
1210	ROCK HARD TRUCKING	C00007428				
1211	ROCKING P REPAIR SERVICE, INC.	C00005691	1	3,473		
1212	ROGER MCCOY TRUCKING	C00008338				
1213	ROGERS ELECTRICAL CONTRACTING	C00008178	13	13,198		
1214	ROGERS PETROLEUM SERVICES, INC	C00004637	5	997		
1215	ROHMAC, INC.	C00007325	2	62		
1216	ROHRIG HEAVY EQUIPMENT MAINT.	C00004543				
1217	RONNIE LONG TRUCKING INC.	C00009120	1	875		
1218	RONNIE SKAGGS TRUCKING, LLC	C00006730				
1219	ROSES EXCAVATING INC	C00007957				
1220	ROSS HATFIELD CONSTRUCTION INC	c00008200				
1221	ROTESCO, INC.	C00002011	1	158		
1222	ROXIE TRUCKING INC.	C00009079	2	275		
1223	RT. 17 CONSTRUCTION, INC.	C00004457	3			

## 2018 WEST VIRGINIA DIRECTORY OF INDEPENDENT CONTRACTORS

1224	RTK TRUCKING	C00008961	1	1,863		
1225	RUCKER CONST-REMOD & REPAIR	C00009112	1	44		
1226	RUD CHAIN INC	C00007814				
1227	RUDD EQUIPMENT	C00000669	7	4,939		
1228	RUEN DRILLING, INC.	C00008254				
1229	RUMBLE TRUCKING	C00008806				
1230	RUNION TRUCKING LLC	C00009073	634	6,751		
1231	RUNYON SECURITY SERVICES, INC.	C00004808	13	22,364		
1232	RYAN ENVIRONMENTAL, LLC	C00008307				
1233	RYAN TRUCKING, INC.	C00007635	2	106		
1234	RYLEE TRANSPORT, LLC	C00009083	2	581		
1235	S & J TRUCKING	C00009126				
1236	S & S CONTRACTORS INC	C00009223				
1237	S & S RECYCLING, INC	C00007731	4	1,483		
1238	S & S SALVAGE, LLC	C00007822				
1239	S AND L INDUSTRIES, LLC	C00009118				
1240	S. & D. MANAGEMENT SERV. INC.	C00007494	4	1,833		
1241	S. & E. CLEARING	C00005182	5	6,592		
1242	S. & M. GLASS, INC.	C00001262	1	51		
1243	S. & S. MECHANICAL, LLC	C00008914	7	17,368		
1244	S. & S. SCALE, LLC	C00006226				
1245	S. & T. WELDING, INC.	C00001051	4	80		
1246	S. & W. INDUS./LEWIS TRUCKING	C00002116	5	620		
1247	S. B. LINE SERVICE, INC.	C00004719	5	5,676		
1248	S. J. V. LEASING INC.	C00008831	1	219		
1249	S. V. C., INC.	C00004112	1	100		
1250	S.E.T. 101, INC	C00007865				
1251	S.W.H. TRANSPORT, LLC	C00009041				
1252	SABIA, INCORPORATED	C00007267	1	64		
1253	SABRINA TRUCKING INC.	C00007348				
1254	SAFECO ENVIRONMENTAL INC	C00009154	10	337		
1255	SAFETEK	C0000686	6			
1256	SAFETY KLEEN CORP.	C00001225	13	457		
1257	SAINT'S PAINTING COMPANY, INC.	C00008197				
1258	SALEM ELECTRIC COMPANY	C00007262				
1259	SALYER BRANCH TRANSPORT, LLC	C00006734	19	1,260		

## 2018 WEST VIRGINIA DIRECTORY OF INDEPENDENT CONTRACTORS

1260	SAMMONS SUPPLY & CONTRACTING	C00008112				
1261	SAMUEL M. PATRICK	C00009212				
1262	SAMUELS TRUCKING	C00009189	1	1,891		
1263	SANDI, INC	C00006966				
1264	SARTIN CONTRACTING, INC.	C00000942	1	40		
1265	SAULS SEISMIC, INC.	C00007344	5	277		
1266	SAVAGE SERVICES CORPORATION	C00001010	117	30,184		
1267	SCHINDLER ELEVATOR	C00001479	6	1,225		
1268	SCHNABEL ENGINEERING, LLC	C00008848	3	3,744		
1269	SCHROCK FENCE COMPANY INC	C00009184	15	394		
1270	SCJL CO-LEASING CORP, INC	C00007706				
1271	SD TRANSPORT	C00009069	4	365		
1272	SEBOLD TRUCKING, INC.	C00004167				
1273	SECURITAS SECURITY SER.USA,INC	C00007280	1	2,053		
1274	SECURITY AMERICA	C00002627				
1275	SECURITY SCALE SERVICES, INC	C00000012	Q 2	18		
1276	SEDCO TRUCKING	C00006948	1			
1277	SEI ENGINEERS, INC.	C00001960				
1278	SELCO CONSTRUCTION SVCS, INC	C00009022				
1279	SELECT SERVICES, INC.	C00007389	3	3,264		
1280	SENEX EXPLOSIVES, INC	C00007963				
1281	SERVICE PUMP & SUPPLY CO., INC	C00000983	3	1,347		
1282	SGS NORTH AMERICA INC.	C00007290	80	65,899		
1283	SHADOW CAT TRUCKING, INC.	C00008135				
1284	SHAMROCK ENVIRONMENTAL CORP.	C00008259				
1285	SHANCOAL SERVICE, LLC	C00008270	5	1,208		
1286	SHELLY FOUNDATIONS, INC.	C00008167				
1287	SHELTON TRUCKING COMPANY	C00008110	6	1,480		
1288	SHILOH INDUSTRIAL CONTR., INC.	C00001025				
1289	SHILOH MINING, INC	C00008874				
1290	SHINNSTON PLUMBING	C00006386	2	48		
1291	SHORTS SERVICE STATION, LLC	C00008963	1	2,137		
1292	SHUCK CONSTRUCTION COMPANY LLC	C00007094				
1293	SIDEWAYS TRUCKING, LLC	C00008093	1	25		
1294	SIEMENS INDUSTRY INC	C00008049	3			
1295	SILVER SPUR CONVEYORS, INC.	C00007081	3	96		

## 2018 WEST VIRGINIA DIRECTORY OF INDEPENDENT CONTRACTORS

1296	SILVER STATE WIRE ROPE&RIGGING	C00008236	1	50		
1297	SIMMONS EQUIPMENT COMPANY	C00008951				
1298	SITES EXCAVATING & TRUCKING	C00002141	2	547		
1299	SKY VIEW TRUCKING, INC	c00009029	2	500		
1300	SKYVEYOR, INC	C00009166	4	95		
1301	SLR INTERNATIONAL CORPORATION	C00008155				
1302	SMC ELECTRICAL PRODUCTS INC	C00009151	8			
1303	SMILEY TRUCKING	c00009124	1	180		
1304	SMITH & SMITH HARDWOODS	C00008310				
1305	SMITH ELECTRICAL CONTRACTORS	C00001118				
1306	SMITH HAULING, INC.	C00003331				
1307	SMITH SERVICES, INC.	C00001345	3	20		
1308	SMITH TRUCKING	C00000807	8	1,747		
1309	SMOKE ENTERPRISES, LLC	C00009005	1	124		
1310	SNF MINING, INC.	C00006657	22	16,036		
1311	SNIDER & SON, LLC	C00009096				
1312	SO. COALFIELD MINE RESCUE ASSC	C00002672				
1313	SOLES ENTERPRISES, LLC	C00008245	26	3,670		
1314	SOLO CONSTRUCTION, LLC	C00008957	6	4,100		
1315	SOMERSET COAL INTERNATIONAL IN	C00008765	7	2,830		
1316	SOMERSET STEEL ERECTION CO,INC	C00007983				
1317	SOURCE CONTRACTORS	C00009242				
1318	SOUTHEAST WELDING, LLC	C00008223	2	821		
1319	SOUTHEASTERN LAND, LLC	C00008885	7	22,196		
1320	SOUTHERN AIR, INC.	C00008714	13	2,133		
1321	SOUTHERN BUILDING SYSTEMS	C00000974	4	771		
1322	SOUTHERN SAFETY, INC.	C00007068	1	120		
1323	SPARKS COMMERCIAL TIRE, INC	C00008374	3	66		
1324	SPARTAN CONSTRUCTION INC.	C00009216		8		
1325	SPIRIT SERVICES INC	C00006908	9	442		
1326	SQUARE ONE CONSTRUCTION	C00006920	6	2,775		
1327	SQUEEZE SECURTIY GROUP, INC.	C00007179	25	48,613		
1328	SRK CONSULTING(U.S.) INC	C00009011				
1329	STACY EQUIPMENT & REPAIRS INC.	C00007382	22	33,788		
1330	STACY'S PLUMBING & ELCT CO.INC	C00008003	3	1,898		
1331	STAGG RESOURCE CONSULTANTS,INC	C00001371	1	7		

## 2018 WEST VIRGINIA DIRECTORY OF INDEPENDENT CONTRACTORS

1332	STAHURA CONVEYOR PROD., INC.	C00003607	17	9,482		
1333	STALEY COMMUNICATION INC.	C00007451	2	32		
1334	STANDARD LABORATORIES, INC.	C00002420	154	27,049		
1335	STANHURST, LLC	C00008905	82	51,612		1
1336	STANLEY CONSTRUCTION CO., INC	C00000014	Q			
1337	STANLEY INDUSTRIES, INC	C00008875				
1338	STAR MINE SERVICES INC.	C00008303				
1339	STATE EQUIPMENT, INC.	C00003460				
1340	STEVE'S ELECTRICAL & REPAIR	C00008134				
1341	STEVE'S GLASS	C00008948	1	204		
1342	STEWART SERVICES, LLC	C00008887	1	2,918		
1343	STEWART TRUCKING INC.	C00007036	1	1,590		
1344	STILTNER TRANSPORT	C00009101	1	863		
1345	STILTNER TRUCKING, INC	C00008796	5	11,299		
1346	STOLLINGS SERVICE CENTER	C00000917	2	163		
1347	STONE PAVING, INC.	C00004865				
1348	STOWERS FIRE & SAFETY EQUIP.	c00006343	9	8,117		
1349	STOWERS MACHINERY CORPORATION	C00000021	Q 2	166		
1350	STRATA MINE SERVICES, LLC	C00004802	104	150,615		8
1351	STRATA SAFETY PRODUCTS, LLC	C00008317	36	3,444		
1352	STREAMLINE ENTERPRISES, LLC	C00008322				
1353	STURM ENVIRONMENTAL SERVICES	C00002494				
1354	SUB-TECHNICAL, INC.	C00004211				
1355	SUMMERSVILLE GLASS, INC.	C00002677	2	186		
1356	SUMMERSVILLE SAFETY LLC	C00008136				
1357	SUMMIT ENGINEERING, INC.	C00003292	7	994		
1358	SUMMIT HELICOPTERS, INC.	C00007696				
1359	SUNRISE CONSTRUCTION CO INC	c00009160				
1360	SUPERIOR CERAMX, INC.	C00006881				
1361	SUPERIOR COAL SERVICES LLC	C00006268	114	241,667		3
1362	SUPERIOR FILTER CO., INC.	C00004680	2	24		
1363	SUPERIOR POCAHONTAS, LLC	C00009051	22	50,378		
1364	SURE SERVICES, INC.	C00004934	3	5,880		
1365	SURVEYOR & ASSOCIATES, INC.	C00002357	3	430		
1366	SWANK CONSTRUCTION CO LLC	C00009172	20	8,222		
1367	SWEENEY TRUCKING	C00009206	1	13		



## 2018 WEST VIRGINIA DIRECTORY OF INDEPENDENT CONTRACTORS

1368	SWN PRODUCTION CO., LLC	C00009013				
1369	SWORMSCO, INC.	C00007282				
1370	SYNERGY GLOBAL GROUP, INC	C00009167	2	165		
1371	SYSTEM ONE HOLDINGS, LLC	C00008351				
1372	T & W SERVICES, LLC	C00007754				
1373	T R DAVIS INC	C00009196				
1374	T-N-T PRESSURE WASHING	C00009123	2	52		
1375	T. & A. TRANSPORT, INC.	C00008216	3	183		
1376	T. & C. INVESTMENTS, LLC	C00009039	Q 1	67		
1377	T. & C. TRUCKING	C00008979	1	465		
1378	T. & D. TRAINING, LLC	C00007877				
1379	T. & E. MACHINE, INC.	C00001740	3			
1380	T. & J. TRUCKING, COMPANY	C00000996	11	554		
1381	T. & K. TRUCKING	C00000881				
1382	T. & L. LEASING	C00007297	7	1,907		
1383	T. & M. EXCAVATING, LLC	C00008804	2	461		
1384	T. & T. AUTO & TRANSMISSION	C00007979	1	81		
1385	T. & T. PRESSURE WASHING, LLC	C00008962	2	1,427		
1386	T. W. POLCE ENTERPRIZE, LLC	C00000009	Q 1	90		
1387	T.C. SERVICE	C00007653	2	148		
1388	T.L. MARGROFF ENTERPRISES, LLC	C00007699	1	1,392		
1389	TABOR MACHINE CO.	C00004944	49	125		
1390	TAGGART GLOBAL,LLC	C00007701				
1391	TAGGART SITE SERVICES LLC	C00006932				
1392	TANNER TRUCKING, INC.	C00004796				
1393	TARGET DRILLING, INC.	C00007079	5	1,987		
1394	TARSCO BOLTED TANK, INC	C00009010	5	651		
1395	TAZEWELL MINE SUPPLY & EQUIPMT	C00001651	1	25		
1396	TCB, INC	C00008220	1	1,495		
1397	TEAYS, INC.	C00002364	P 11	11,109		
1398	TENNIS GOFF TRUCKING	C00000055	4	104		
1399	TERRA TESTING, INC.	C00004450				
1400	TERRADON CORPORATION	C00008014				
1401	TEST BORING SERVICES, INC	C00007874				
1402	TETRA TECH, INC	C00008776				
1403	THE DANIELS COMPANY	C00001647				

## 2018 WEST VIRGINIA DIRECTORY OF INDEPENDENT CONTRACTORS

1404	THE MURPHY ELEVATOR COMPANY	C00007965				
1405	THE W. M. BRODE COMPANY	C00007181				
1406	THE WELDING ROD, LLC	C00007392	7	343		
1407	THERMAL SOLUTIONS, INC	C00008203				
1408	THERMO KING OF ROANOKE	C00007625	1	12		
1409	THOMAS C. CONNELLEY	C00006992				
1410	THOMPSON ELECTRIC SERVICE, INC	C00007439	2	1,330		
1411	THRASHER ENGINEERING, INC.	C00000978	3	39		
1412	THREE D TRANSPORT	C00008355	1			
1413	THREE-D DRILLING, INC.	C00004561	8	8,887		
1414	THRU TUBING SOLUTIONS, INC	C00008924				
1415	THYSSENKRUPP ELEVATOR COMPANY	C00002075	3	283		
1416	TIA TRUCKING LLC	C00007767				
1417	TIA TRUCKING LLC	C00009142				
1418	TIAN RECLAMATION, INC.	C00004444	9	16,658		
1419	TIEFENBACH NORTH AMERICA, LLC	C00008812	2	121		
1420	TIGER TRUCKING LLC	C00009213	2	997		
1421	TIM REED PAINTING INC.	C00007184	6	120		
1422	TIM W. BUZZO TRUCKING	C00000080				
1423	TIMBERCAT ENTERPRISES, LLC	C00008263				
1424	TINCHER SAFETY, INC.	C00002533	1	45		
1425	TIOGA AIR HEATERS, LLC	C00008337				
1426	TIP TOP INDUSTRIAL SERV., INC.	C00005479				
1427	TODD CASE TRUCKING	C00007024	19	1,045		
1428	TODD MATNEY TRUCKING, LLC	C00008218				
1429	TOMMY WEBB SALVAGE	C00007739	1	641		
1430	TOP DOG TRUCKING, INC.	C00001814				
1431	TOP NOTCH CUSTODIAL CARE, INC.	C00003186	7	7,570		
1432	TOTAL COMPLIANCE TRUCKING LLC	C00009217	4	3,122		
1433	TOTAL EQUIPMENT COMPANY	C00007761	5	289		
1434	TPR STEAM CLEANING & MINE SERV	C00008549	15	9,211		
1435	TRADET, INC	C00007803	5	2,053		
1436	TRAM CONSTRUCTION, INC.	C00003946				
1437	TRAMLIN, INC.	C00005999	6	15,528		
1438	TRANSPORTERS, LLC	C00008286	10	29,539		
1439	TRAXX TRUCKING, LLC	C00008908	6	3,542		

## 2018 WEST VIRGINIA DIRECTORY OF INDEPENDENT CONTRACTORS

1440	TREAD CORPORATION	C00007390	3	17		
1441	TREN SERVICES INC.	C00007291	16	28,492		
1442	TREY K MINING & ELECTRIC, INC	C00008040				
1443	TRI COUNTY CONTRACTORS INC	C00009224				
1444	TRI STATE EQUIPMENT CLEANERS	C00007758	1	1,877		
1445	TRI-STATE CONCRETE PUMPING INC	C00007259				
1446	TRI-STATE LOCKERS	C00007430				
1447	TRI-STATE PETROLEUM CORP	C00008930	4	351		
1448	TRI-STATE RAIL SERVICES,INC	c00007638	13	11,778		
1449	TRI-STATE ROOFING & SHEET METL	C00007806				
1450	TRIAD ENGINEERING, INC.	C00001350	9	750		
1451	TRIANGLE SAFETY SERVCIES INC.	C00007278	1	255		
1452	TRIANGLE, INC.	C00008271				
1453	TRIMBLE ENGINEERING CONST.	C00001094				
1454	TRINITY REPAIR SERVICES, LLC	C00009156	2	170		
1455	TRIPLE C ENTERPRISES, LLC	C00000001	Q 6	6,068		
1456	TRIPLE C TRANSPORT & REPAIR, L	C00008947	1			
1457	TRIPLE J CONTRACTORS, LLC	C00008041	1	563		
1458	TRIPLE T TIMBERING LLC	c00009130	2	158		
1459	TRS TRANSPORT LLC	C00009129	1	461		
1460	TRUE LINE CONSTRUCTION, LLC	C00008861	3	197		
1461	TRUE LINE, INC.	C00003167	6	4,601		
1462	TRULINE GENERAL CONTRACTING	C00009246				
1463	TUCKER CONSULTING LLC	C00009187	109	66,325		3
1464	TUG VALLEY SURVEYING, INC.	C00003701	2	11,979		
1465	TURK'S TRUCKING INC	c00009153	2	2,689		
1466	TURNER EXCAVATING INC.	C00007455	16	18,060		
1467	TWO WAY RADIO INC.	C00007265	1	11		
1468	TYGART VALLEY TRUCKING & EXCAV	C00007520	6	36,345		
1469	TYLER CONTRACTING LLC	C00007961	6	7,975		
1470	TYLER ENTERPRISES LLC	C00007729	12	11,079		
1471	TYLER TRUCKING COMPANY, LLC	C00007219	35	40,746		
1472	TYSON TRUCKING, INC.	C00006337				
1473	U. S. EQUIPMENT INC.	C00003155				
1474	ULTRON, INC.	C00004701				
1475	UNDERGROUND RESPONSE, LLC	C00007740	5	1,332		

## 2018 WEST VIRGINIA DIRECTORY OF INDEPENDENT CONTRACTORS

1476	UNDERWATER SERVICES, LTD.	C00002682				
1477	UNDERWOOD METAL WORKS, LLC	C00007647	1	1,811		
1478	UNGER'S EXCAVATING, LLC	C00000018	Q 1	673		
1479	UNITED CENTRAL IND. SUPPLY CO.	C00007122				
1480	UNITED CONSTRUCTION CO., INC.	C00001229				
1481	UNITED RENTALS(NORTH AMERICA)	C00008153	1	29		
1482	UNITED TALENT, LLC	C00003785				
1483	UNITED WASTE WATER SERVICE	C00008085	2	108		
1484	UNIVERSAL COAL FILTERS	C00003683				
1485	UNIVERSAL SDBLST & PAINT LLC	C00009088	2	170		
1486	UPPER POTOMAC RIVER COMMISSION	C00008170				
1487	US BEARING & POWER TRANS CORP	C00007783	3	520		
1488	UTILITIES FORESTRY SERVICES,	C00007513	13	772		
1489	V & J REPAIR SERVICE	C00009037	2	2,769		
1490	VANBRO TRANSPORT	C00008907	2	399		
1491	VECELLIO & GROGAN, INC.	C00002421				
1492	VEOLIA ENVIRONMENTAL SERVICES	C00007700				
1493	VERES QUALITY OF WATER, INC.	C00005556				
1494	VERITAS CONTRACTING LLC	C00009188				
1495	VERN ALLEN TIRE, INC.	C00001286	3	601		
1496	VERTEX REFINING OH, LLC	C00008768	1	32		
1497	VEYANCE INDUSTRIAL SERVICES	C00007815	169	15,089		
1498	VICTOR PRODUCTS USA, INC.	C00008179	1	80		
1499	VIKING ERECTORS CORPORATION	C00007170				
1500	VIRCO CONTRACTING, INC.	C00008092				
1501	VIRCO, INC.	C00004857	9	13,700		
1502	VIRGINIA DRILLING COMPANY, LLC	C00007017	125	185,057		2
1503	W-L CONSTRUCTION & PAVING, INC	C00006990				
1504	W. V. TRAINING ACADEMY, LLC	C00008867	1	52		
1505	W.G. TOMKO, INC.	C00009266	3	74		
1506	W.J.CLARK SEPTIC TANK SERV.INC	C00007011				
1507	W.L.I, INC	C00008938				
1508	W.O.GRUBB STEEL ERECTION, INC	C00008889	Q			
1509	WACKENHUT CORP.	C00001799	43	87,945		1
1510	WACO OIL & GAS CO., INC.	C00008249				
1511	WAMPUM HARDWARE COMPANY	C00007039				

## 2018 WEST VIRGINIA DIRECTORY OF INDEPENDENT CONTRACTORS

1512	WARWOOD ARMATURE REPAIR CO.	C00005695	9	732		
1513	WATER IATROS	C00003775	4	4,154		
1514	WATSON TRUCKING CO.	C00008937	1	760		
1515	WAYNE'S WATER 'N' WELLS	C00007420	7	3,132		
1516	WEAVERTOWN TRANSPORT LEASING	C00008226	8	19		
1517	WEBSTER TRUCKING INC.	C00007281	163	244,604		
1518	WEST CONTRACTING INC.	C00008098				
1519	WEST RIVER CONVY & MACHINERY	C00008192	2	639		
1520	WEST VIRGINIA RECYCLING, INC	C00009043	2	464		
1521	WESTERN BRANCH DIESEL, INC.	C00000375	5	5,963		
1522	WESTERN CONSTRUCTION INC.	C00007660				
1523	WESTERN OILFIELDS SUPPLY CO	C00008992	7	156		
1524	WESTLAKE, INC.	C00009230	2	69		
1525	WET LABS, INC	C00008091				
1526	WHAM STEAM CLEANING	C00007453	8	17,801		
1527	WHAYNE SUPPLY CO.	C00000845	22	11,863		
1528	WILLIAM R. WARNER JR. TRUCKING	C00003288	7	2,264		
1529	WILLIAMS FORESTRY & ASSOCIATES	C00007595	59	10,727		
1530	WILLIAMSTOWN SERVICES, LLC	C00007503	35	81,622		3
1531	WILSON AUTO GLASS	C00006874	2	80		
1532	WILSON WORKS, INC.	C00008087	3	250		
1533	WINJEAN TRUCKING CO., INC.	C00000804				
1534	WINTROW CONSTRUCTION CORP	C00006951				
1535	WISCO STEEL INC.	C00009219	3	120		
1536	WOLFE'S EXCAVATING, LLC	C00008369				
1537	WOODCHUCKS GENERAL CONTRS. INC	C00002055	3	385		
1538	WORLDWIDE EQUIPMENT ENTER. INC	C00000945				
1539	WORTHINGTON SERVICES LLC	C00007271				
1540	WRIGHT CONCRETE & CONSTRUCTION	C00007263	5	1,808		
1541	WRIGHT CONCRETE UNDERGROUND LL	C00009024	13	23,435		
1542	WRIGHT XPRESS CONVEYOR & VULCA	C00009023	22	9,682		
1543	WV CASHIN RECYCLABLES, INC	C00008347				
1544	WV ELECTRIC CORP.	C00000133	13	11,002		
1545	WV GLASS COMPANY, INC.	C00002362	1	27		
1546	WV HEAVY METAL REPAIRS, LLC	C00009058	1	1,740		
1547	WV PAVING, INC.	C00003098	46	3,819		

## 2018 WEST VIRGINIA DIRECTORY OF INDEPENDENT CONTRACTORS

1548	WV SPRING & RADIATOR	C00002938	198	2,184		
1549	XOLOGIES INCORPORATED	C00008308				
1550	XP SERVICES LLC	C00010000	7	3,868		
1551	XPRESS CABLE & REPAIR, INC.	C00005692	42	1,397		
1552	XTREME ENTERPRISES, LLC	C00008996				
1553	XTREME WELDING	C00008764	5	7,343		
1554	YOCKEY TRUCKING, INC.	C00007145				
1555	YOST DRILLING, LLC	C00008242	16	2,544		
1556	ZAP TECHNICAL	C00007166	1	368		
1557	ZINKAN ENTERPRISES, INC.	C00004683				
1558	ZINN'S SEPTIC SERVICE, LLC	C00008970	3	306		
1559	ZIPPY'S TRANSPORT, INC.	C00003702	2	1,100		

# 2018 DIRECTORY OF INDEPENDENT CONTRACTOR ADDRESSES

18 KARAT, INC.  
211 MITCHELL ROAD  
EIGHTY FOUR PA 15330-0000  
C00004675

20 MILE TRANSPORT, LLC  
212 20 MILE CREEK  
BELVA WV 26656-0000  
C00008906

3 WAY TRUCKING  
210 DAPPER ROAD PO BX 13  
LEIVASY WV 26676-0000  
C00009085

3-D CONSTRUCTION  
731 MIDDLETOWN ROAD  
FAIRMONT WV 26554-0000  
C00006716

4-WAY TRUCKING, INC.  
P.O. BOX 101  
PRATT WV 25162-0000  
C00000473

5M TRANSPORT, LLC  
PO BOX 471  
CEDAR BLUFF VA 24609-0000  
C00008877

A CRANE RENTAL, LLC  
200 WASHINGTON AVE  
DRAVOSBURG PA 15034-0000  
C00008974

A-POSITIVE ELECTRIC CO., INC.  
P. O. BOX 446  
SLOVAN PA 15078-0000  
C00005657

A. & A. ENERGY, INC.  
151 STEWART STREET  
WELCH WV 24801-0000  
c00003680

A. & B. FIRE SERVICES, INC.  
113 NORTH LANE  
BLUEFIELD VA 24605-1318  
C00008690

A. & M. HEAVY EQUIPMENT REPAIR  
752 SANDLICK ROAD  
BLUEFIELD WV 24701-0000  
C00009028

A. & P. TRUCKING  
629 FAIRCHANCE RD  
MORGANTOWN WV 26508-0000  
C00007078

A. & S. SANITATION, INC.  
135 CROSSTIE LANE  
TAZEWELL VA 24651-0000  
C00008606

A. & T. TRUCKING  
P. O. BOX 484  
PANTHER WV 24871-0000  
C00004747

A. & W. PAINTING, LLC  
4005 WASHINGTON ST. W.  
CHARLESTON WV 25313-0000  
C00005899

A. & W. TRANSPORT, LLC  
7355 BLOOMINGTON RD  
SALYERSVILLE KY 41465-0000  
C00008883

A. & Z. REPAIR, INC.  
107 POWELL DR.  
MAN WV 25635-1134  
C00005991

A. C. M., INC.  
P. O. BOX 889  
SUMMERSVILLE WV 26651-0000  
C00003598

A. H. & T. TRUCKING CO.  
P. O. BOX 1021  
GILBERT WV 25621-0000  
C00006481

A. J. TRUCKING, LLC  
P. O. BOX 83  
PHILIPPI WV 26416-0000  
C00004143

A. J. TRUCKING, LLC  
P. O. BOX 606  
MASONTOWN PA 15461-0000  
C00008501

A. J. VATER & CO., INC.  
201 MUNSON AVENUE  
McKEES ROCKS PA 15136-0000  
C00005814

A. J.'s AUTO GLASS  
P. O. BOX 1070  
MT. GAY WV 25637-0000  
C00004526

A. REED EXCAVATING, LLC  
52912 SR 145  
BEALLSVILLE OH 43716-0000  
C00008909

AAA MINE SERVICE, INC.  
18 MOUNTAIN VIEW DR.  
HAZARD KY 41701-0000  
C00005864

AAA SEPTIC TANK SERVICE, INC  
PO BOX 975  
PRINCETON WV 24740-0000  
C00008964

ABB INC.  
4710 HUDSON DRIVE  
STOW OH 44224-0000  
C00009218

ABCO SECURITY SYSTEMS, INC.  
3117 KY RT. 321  
PRESTONSBURG KY 41653-0000  
C00005112

ACCOUNTING BUSINESS & CONSULT.  
2034 ORCHARD AVE  
BELLE WV 25015-0000  
C00006696

ACCULAB, INC.  
459 HANGING ROCK HWY STEB  
LOGAN WV 25601-0000  
C00002980

ACCURATE SURVEYING, INC.  
32 MANNING DR.  
SO. CHARLESTON WV 25309-0000  
C00005121

ACE INTERNATIONAL WELDING  
P.O. BOX 478  
BUD WV 24716-0000  
C00004327

ACE TRUCKING, INC.  
PO BOX 419  
DAVIN WV 25617-0000  
C00001280

ACER ENVIRONMENTAL, LLC  
4800 DUNCANS LAKE ROAD  
BUFORD GA 30519-0000  
C00008819

ACME MACHINE & WELDING CO LLC  
46 ANCHOR INN RD, BX 1099  
PUNXSUTAWNEY PA 15767-0000  
C00006602

ACORD SURVEYING INC  
616 CHURCH STREET  
SUMMERSVILLE WV 26651-0000  
C00009192

ADAMS HEATING & COOLING  
P. O. BOX 719  
DELBARTON WV 25670-0000  
C00003459

ADDAIR TRUCKING  
HC 32, BOX 304  
WAR WV 24892-0000  
C00000433

ADDCAR SYSTEMS, LLC  
NO. 1 HWM DRIVE  
ASHLAND KY 41102-0000  
C00009258

ADK2, LLC  
2015 KESSEL ROAD  
FISHER WV 26818-0000  
C00006644

ADMINISTRATIVE SERVICES, INC.  
PO BOX 4321  
CHARLESTON WV 25364-0000  
C00008655

ADVANCED BUILDERS, INC.  
P. O. BOX 684  
PERRYOPOLIS PA 15473-0000  
C00005732

ADVANCED MASONRY INC  
515 S. EIGHTY EIGHT ROAD  
CARMICHAELS PA 15320-0000  
C00009248

ADVANCED WATER TREATMENT, INC.  
P. O. BOX 847  
HINTON WV 25951-0000  
C00005545

ADVANTAGE CLEANING SERVICES  
69100 BAYBERRY DR. STE200  
ST. CLAIRSVILLE OH 43950-0000  
C00006790

ADVANTAGE TECHNOLOGY, LLC  
950 KANAWHA BLVD E. ST100  
CHARLESTON WV 25301-0000  
C00008750

AESOP TRUCKING, INC.  
490 TACY RD  
PHILLIPI WV 26416-0000  
C00000365

AGAPITO ASSOCIATES, INC.  
715 HORIZON DR., STE. 340  
GRAND JUNCTION CO 81506-0000  
C00008737

AIR PLACEMENT CEMENT CO.  
PO BOX 190  
BRIDGEPORT WV 26330-0000  
C00002066

AIRGAS MID AMERICA, INC.  
ONE OREGON STREET  
CHARLESTON WV 25387-0000  
C00005634

AIRTECH, LLC  
6644 TEAYS VALLEY ROAD  
SCOTT DEPOT WV 25560-0000  
C00008985

ALBAN TRACTOR COMPANY, INC  
8531 PULASKI HIGHWAY  
BALTIMORE MD 21237-0000  
c00000017q

ALCO FENCE CO. OF CENTRAL WV  
31 CORY RD.  
WHITE HALL WV 26554-0000  
C00000766

ALFRED RICE COMPANY, INC.  
3760 KY RT. 201  
SITKA KY 41255-0000  
C00003400

ALI CO.  
P. O. BOX 57  
KINGWOOD WV 26537-0000  
C00005323

ALL CRANE & EQUIP RENTAL CORP  
140 WEST 19TH ST.  
NITRO WV 25143-0000  
C00001710

ALL STAR CONTRACTING, LLC  
PO BOX 2062  
PIKEVILLE KY 41502-0000  
C00008635

ALL-CON, INC.  
PO BOX 1528  
BEAVER WV 25801-0000  
C00005941

ALLEGHANY INVESTMENTS, LLC  
P. O. BOX 232  
MT. STORM WV 26739-0000  
C00006597

ALLEGHENY BELTING CORP.  
491 JAPP RD.  
SUMMERHILL PA 15958-0000  
C00002022

# 2018 DIRECTORY OF INDEPENDENT CONTRACTOR ADDRESSES

ALLEGHENY SURVEYS  
237 BIRCH RIVER RD  
BIRCH RIVER WV 26610-0000  
C00006317

ALLEN REFRACTORIES COMPANY  
131 SHACKELFORD RD.  
PATASKALA OH 43062-0000  
C00008871Q

ALLEY TRUCKING, LLC  
PO BOX 47  
BELFRY KY 41514-0000  
C00005726

ALLIANCE CONSULTING, INC.  
124 PHILPOTT LANE  
BEAVER WV 25843-0000  
C00006697

ALLIED WASTE SVCS OF NA, LLC  
PO BOX 329  
LESAGE WV 25537-0000  
C00008818

ALLIEDBARTON SECURITY SVCS LLC  
110 CAPITOL STREET  
CHARLESTON WV 25301-0000  
C00008810

ALMEGA COMPANY, INC.  
1337 MCLAUGHLIN RUN ROAD  
PITTSBURGH PA 15241-3101  
C00000511

ALPHA ENGINEERING SERV, INC  
216 BUSINESS ST.  
BECKLEY WV 25801-0000  
C00001669

ALTAY MINING AND MINERALS LLC  
401-A BIBBY STREET  
CHARLESTON WV 25301-0000  
C00009044

AMALGAMATED LOGISTICS INC  
PO BOX 254  
GLASGOW WV 25086-0000  
C00009072

AMAX TRUCKING, LLC  
P. O. BOX 152  
PEYTONA WV 25154-0000  
C00008781

AMERAUS TRACTOR COMPANY  
PO BOX 625  
BLUFF CITY TN 37618-0000  
C00008921

AMERICAN ASSOCIATES, LLC  
P. O. BOX 213  
LENORE WV 25676-0000  
C00008717

AMERICAN ELECTRIC EQUIP., INC.  
P. O. BOX 710  
BECKLEY WV 25801-0000  
C00002891

AMERICAN FENCE CO LLC  
750 FAIRMONT AVE  
FAIRMONT WV 26554-0000  
C00009227

AMERICAN HYDRAULIC SERVICES, INC  
PO BOX 624  
CATLETTSBURG KY 41129-0000  
C00008950

AMERICAN HYDRAULICS CO.  
P. O. BOX 26  
LOGAN WV 25601-0000  
C00001324

AMERICAN MINE RESEARCH, INC.  
P. O. BOX 234  
ROCKY GAP VA 24366-0000  
C00003394

AMERICAN TIRE, INC.  
2901 CHAPLINE ST.  
WHEELING WV 26003-0000  
C00004398

AMHERST MADISON, INC.  
2 PORT AMHERST DR.  
CHARLESTON WV 25306-0000  
C00006833

ANALABS, INC.  
P. O. BOX 1235  
CRAB ORCHARD WV 25827-0000  
C00000290

ANCHOR LONGWALL & REBUILD, INC  
46226 NATIONAL ROAD  
SAINT CLAIRSVILLE OH 43950-0000  
C00008738

ANDERSON EQUIPMENT CO.  
1 ANDY'S WAY  
SOUTH CHARLESTON WV 25309-0000  
C00000953

ANDERSON EXCAVATING, LLC  
343 WILLIAMS RD.  
MORGANTOWN WV 26501-0000  
C00005399

ANDY & ABBY LEASING  
P. O. BOX 255  
MALLORY WV 25634-0000  
C00003679

ANTHONY WADE TRUCKING  
PO BOX 452  
ROSEDALE VA 24280-0000  
C00008826

APOLLO MACHINE MANUFACTURING  
P. O. BOX 277  
LOGAN WV 25601-0000  
C00004237

APPALACHIAN CONSTRUCTION, INC.  
P. O. BOX 1787  
CHARLESTON WV 25311-0000  
C00002096

APPALACHIAN CONTRACTING  
PO BOX 1306  
PAINTSVILLE KY 41240-0000  
C00009071

APPALACHIAN LABORATORIES, INC.  
PO BOX 392  
BECKLEY WV 25802-0000  
C00000286

APPALACHIAN POWER CO.  
12333 KEVIN AVE.  
ASHLAND KY 41102-0000  
C00004488

APPALACHIAN RAILCAR SERV. INC.  
P. O. BOX 800  
ELEANOR WV 25070-0000  
C00004975

APPALACHIAN SECURITY, INC  
180 TOWN MTN RD STE 110  
PIKEVILLE KY 41501-0000  
C00007716

APPALACHIAN STATES ANALYTICAL  
P. O. BOX 520  
SHELBIANA KY 41562-0000  
C00004462

APPALACHIAN STREAM RESTORATION  
PO BOX 235  
DANVILLE WV 25053-0000  
C00007446

APPALACHIAN TECHNICAL SERV INC  
PO BX 3537 INDIAN CRK RD  
WISE VA 24293-0000  
C00005175

APPALACHIAN TIRE PRODUCTS, INC  
2907 4TH AVENUE  
CHARLESTON WV 25351-0000  
C00001263

APPALACHIAN TRANSFER, LLC  
P. O. BOX 800  
ELEANOR WV 25070-0000  
C00006533

APPALACHIAN WELL SURVEYS, INC.  
PO BOX 1058  
CAMBRIDGE OH 43725-0000  
C00008562

AQUATIC RESOURCES MGMT LLC  
2554 PALUMBO DRIVE  
LEXINGTON KY 40509-0000  
C00009191

ARACOMA COAL CO., INC.  
P. O. BOX 1120  
HOLDEN WV 25625-0000  
C00006665

ARCADIA CONTROLS, INC.  
392 PLAINS CHURCH RD.  
CRANBERRY TOWNSHIP PA 16033-0000  
C00004227

ARCHIE BASSHAM TRUCKING, INC.  
438 SANDLICK RD  
SETH WV 25181-0000  
C00009134

ARM SECURITY SERVICES CO LLC  
2554 PALUMBO DRIVE  
LEXINGTON KY 40509-0000  
C00010001

ARM SERVICES LLC  
317 CLEVELAND AVE  
FAIRMONT WV 26554-0000  
C00009233

ARON SECURITY, INC.  
1740 E. DUPONT AVE  
BELLE WV 25015-0000  
C00008366

ARTICULATED SERVICES, INC.  
P.O. BOX 13374  
SISSONVILLE WV 25360-0000  
C00005238

ASGCO MANUFACTURING, INC.  
301 GORDON ST.  
ALLENTOWN PA 18102-0000  
C00006807

ASHLEE TRANSPORTATION INC  
PO BOX 67  
LOUISA KY 41230-0000  
C00007971

ASPEN BUILDERS, INC  
2400 RITTER DRIVE  
DANIELS WV 25832-0000  
C00009016

ASTAR ABATEMENT, INC.  
P. O. BOX 13533  
SISSONVILLE WV 25360-0000  
C00006718

ASTECH CORP.  
3400 FALCON DRIVE  
CHARLESTON WV 25312-0000  
C00002871

ASTER HARDWOODS, LLC  
62700 B. HERIDRYSBURG RD.  
BARNESVILLE OH 43713-0000  
C00008862

ATHA TRUCKING  
119 ATHA DRIVE  
BRIDGEPORT WV 26330-0000  
C00000037

ATLAS SERVICES CORP.  
1024 RT. 519, SUITE 500  
EIGHTY FOUR PA 15330-2812  
C00000820

AUSTIN POWDER CO.  
25800 SCIENCE PARK DR 300  
CLEVELAND OH 44122-0000  
C00000374

AUSTIN SALES, LLC  
P. O. BOX 133  
VANSANT VA 24656-0000  
C00000556

AUXIER TRUCKING CO.  
P. O. BOX 226  
CANNELTON WV 25036-0000  
C00003004

AVALOTIS CORP.  
400 JONES ST.  
VERONA PA 15147-0000  
C00008084

AYERS CONSTRUCTION CO.  
P. O. BOX 681  
BECKLEY WV 25802-0000  
C00005536



# 2018 DIRECTORY OF INDEPENDENT CONTRACTOR ADDRESSES

B & D TRUCKING P. O. BOX 142 IAEGER WV 24844-0142 C00006929	B & M CONSTRUCTION INC PO BOX 990 GRUNDY VA 24614-0000 C00009262	B AND S TRANSPORT LLC 1955 ANNON ROAD NEWBURG WV 26410-0000 C00009128	B. & B. MINE SAFETY 303 HILL ST. WILLIAMSON WV 25661-0000 C00005540
B. & E. BUILDING INC. 285 PINE STREET SHADY SPRINGS WV 25918-0000 C00007522	B. & J. TRUCKING P. O. BOX 198 PREMIER WV 24878-0000 C00000216	B. & L. EXCAVATING CO., INC. P.O. BOX 467 LYNCO WV 24857-0000 C00001367	B. & R. GENERAL CONTRACTING LLC 899 JOLLYTOWN RD. NEW FREEPORT PA 15352-0000 C00005753
B. B. R. DRILLING CO., INC. 41462 PALMER RD. BELMONT OH 43718-0331 C00004874	B. C. ENERGY P. O. BOX 444 KERMIT WV 25674-0000 C00008661	B. K. & K. TRUCKING P. O. BOX 4 N. TAZEVELL VA 24630-0000 C00005908	B. R. C. TRUCKING, LLC 953 BEE FORK PRESTONSBURG KY 41653-0000 C00006649
B. T. C. TRUCKING, INC. PO BOX 339 BARTON MD 21521-0000 C00005368	B. W. C. TRUCKING CO., INC. P. O. BOX 267 IRONTON OH 45638-0000 C00005440	B.J. HAULING & EXCAV. CO, INC 2824 MIDDLEWAY PIKE BUNKER HILL WV 25413-0000 C00008348	BABCOCK SUPPORT SERVICES (USA) 1954 GREENSPRING DR. #480 TIMMONIUM MD 21093-0000 C0000020Q
BAC EQUIPMENT CO. 13675 NORTH SCENIC HWY ROCKY GAP VA 24366-0000 C00008563	BACK ROAD EQUIPMENT REPAIR SVC 560 KY RT 3188 LANGLEY KY 41645-0000 C00008911	BACKWOODS ENTERPRISES, INC. 467 BURNING FORK ROAD PIKEVILLE KY 41501-0000 C00008954	BACKWOODS ENTERPRISES, LLC P. O. BOX 376 HUNDRED WV 26575-0000 C00005960
BADGER TRUCKING INC 8805 HWY 317 DEANE KY 41812-0000 C00009139	BAILEY ENG. & LAND SURVY, INC. P. O. BOX 155 ROSEDALE VA 24280-0000 C00008725	BAIR, GOODIE & ASSOCIATES, INC 153 N. BROADWAY NEW PHILADELPHIA OH 44663-0000 C00005513	BAISDEN TRUCKING 737 DAYSTAR ROAD DELBARTON WV 25670-0000 C00009111
BAKER TRUCK EQUIPMENT CO. 6111 ROUTE 60 HURRICANE WV 25526-0000 C00003438	BAM TRUCKING, LLC 5001 CARDINAL DR CHARLESTON WV 25306-0000 C00008814	BARKER'S JUNK CO., INC. P. O. BOX 583 MABSCOTT WV 25871-0000 C00003365	BARRETT CONSTRUCTION, INC. 349 BLANKENSHIP DR. NORTH TAZEVELL VA 24630-0000 C00008747
BARTELS DRILLING INC 3102 COXES CREEK RD SOMERSET PA 15501-0000 C00009228Q	BARTLEY MODULAR CONST. INC. 4079 VICTORIA LANE AVON IN 46123-0000 C00009122	BAUMGARDNER ENTERPRISES, INC. 1 RIVER ST, PO BOX 13 SIDMAN PA 15955-0000 C00006662	BAYS TRANSPORT, LLC 5147 FAR MIDDLE FORK SALYERSVILLE KY 41465-0000 C00008609
BAYSTAR COAL CO., INC PO BOX 1084 BLUEFIELD VA 24605-0000 C00008775	BBU SERVICES OF WV, LLC PO BOX 169 KENNA WV 25248-0000 C00005868	BEAL TRUCKING 1668 FAIRCHANCE ROAD MORGANTOWN WV 26508-0000 C00009065	BEAR CONTRACTING, LLC P. O. BOX 1196 BRIDGEPORT WV 26330-0000 C00005620
BEAR'S SEPTIC SYS & SERV, LLC 1434 R.A.WEST HWY DELBARTON WV 25670-0000 C00008586	BEATLE JUICE TRUCKING 275 STATE HWY 194 EAST PIKEVILLE KY 41501-0000 C00008858	BECKER/WHOLESALE MINE SUP, LLC 114 EQUITY DRIVE; STE E GREENSBURG PA 15601-0000 C00006751	BECKLEY CRANE & CONSTR., INC. 151 STANFORD MINE RD. BECKLEY WV 25801-0000 C00005486
BECKLEY DRILLING & BLASTING P. O. BOX 1907 BEAVER WV 25813-0000 C00004421	BEDDOW WELDING 245 RIVER DRIVE LOGAN WV 25601-0000 C00008959	BEDFORD WELL DRILLING & PUMP CO 701 INDUSTRIAL AVE. BEDFORD VA 24253-0000 C00005094	BEITZEL CORP. 333 CORPORATE DRIVE GRANTSVILLE MD 21536-0000 C00000136
BELCHER SERVICES 98 HILLER DRIVE WELCH WV 24801-0000 C00009121	BELL FARMS RECLAMATION SERVICE 2785 SILO RD. SUMMERSVILLE WV 26651-0000 C00001016	BELL TRUCKING 304 ELIZABETH WAY SUMMERSVILLE WV 26651-0000 C00007235	BELLAIRE HARBOR SERVICE, LLC PO BOX 29 BELLAIRE OH 43906-0000 C00009050
BELMONT AGGREGATES, INC. PO BOX 349 BRIDGEPORT OH 43912-0000 C00005314	BELT SOLUTIONS, INC PO BOX 30 WISE VA 24293-0000 C00008361	BELT TECH, INC. P. O. BOX 608 BLUEFIELD VA 24605-0000 C00007231	BENCHMARK ENTERPRISES, LLC 1515 GRAFTON RD. MORGANTOWN WV 26508-0000 C00007275
BENCHMARK SURVEYING, INC. 411 CANERY BRANCH ROAD CHAPMANVILLE WV 25508-0000 C00003303	BENNOG, INC 38722 NATIONAL ROAD MORRISTOWN OH 43759-0000 C00008868	BENTLEY DEVELOPMENT CO INC PO BOX 338 BLAIRSVILLE PA 15717-0000 C00010002	BERYL COAL COMPANY 3924 BERYL RD. KEYSER WV 26726-0000 C00005584
BEST ONE TIRE 1475 JINGLE BELL RD LEXINGTON KY 40509-0000 C00005994	BIG DIAMOND TRUCKING INC. 255 BEECH AVENUE OAK HILL WV 25901-0000 C00005376	BIG FRANK'S ROLL&TOW&SCRAP MTL P. O. BOX 949 WILLIAMSON WV 25661-0000 C00005877	BIG SANDY CONSTRUCTION, INC. 31 EMERALD LANE LOUISA KY 41230-0000 C00006497

# 2018 DIRECTORY OF INDEPENDENT CONTRACTOR ADDRESSES

BIG SANDY TWO-WAY COMM., INC.  
P. O. BOX 843  
PRESTONSBURG KY 41653-0000  
C00006581

BIG VALLEY SEEDING, INC.  
6689 GATE CITY HIGHWAY  
BRISTOL VA 24202-0000  
C00005828

BILL MILLER EQUIP SALES, INC  
P. O. BOX 112  
ECKHART MD 21528-0000  
C00005129

BILL WISE EXCAVATING  
899 JOLLYTOWN ROAD  
NEW FREEPORT PA 15352-0000  
C00004682

BILLINGS MECHANICAL, INC.  
P. O. BOX 316  
TOBACCOVILLE NC 27050-0316  
C00004442

BILLY R. SPONAUGLE TRUCKING  
P. O. BOX 837  
FRANKLIN WV 26807-0000  
C00004483

BINGAMON CORPORATION  
1660 LUCAS RD.  
SHINNSTON WV 26431-9706  
C00005335

BIT CONSTRUCTION, LLC  
1183 DRY HILL RD.  
BECKLEY WV 25801-0000  
C00006826

BKF EQUIPMENT, INC.  
105 LOLA LANE  
PILOT MOUNTAIN NC 27041-0000  
C00008733

BLACK DIAMOND TRANSPORT  
2194 FOURPOLE CREEK ROAD  
ISABAN WV 24846-0000  
C00009082

BLACK LABEL TRUCKING, LLC  
436 HELENA AVE  
DELBARTON WV 25670-0000  
C00008976

BLACK THUNDER, INC.  
P. O. BOX 761  
SKELTON WV 25919-0000  
C00007064

BLACKBURN TRANSPORT  
330 WILDWOOD DRIVE  
ULYSSES KY 41264-0000  
C00009067

BLACKSTONE, INC  
8137 RIVERFRONT RD BOX 82  
LOVELY KY 41321-0000  
C00008915

BLAIR ELECTRICAL SERVICE CO.  
259 LAKEMONT PRK BLVD 200  
ALTOONA PA 16602-0000  
C00006616

BLUE GOLD MINE SERVICES LLC  
6 MORAN CIRCLE  
FAIRMONT WV 26554-0000  
C00009199

BLUE LINE STRM RESTORATION LLC  
111 HONEYBEE DR.  
LOUISA KY 41230-0000  
C00005751

BLUE MOUNTAIN ENGINEERING  
11023 MASON DIXON HWY  
BURTON WV 26562-0000  
C00002315

BLUE RIDGE DIESEL INJECTION  
P. O. BOX 867  
SALEM VA 24153-0000  
C00006549

BLUE RIDGE ENVIRONMENTAL LLC  
10589 VETERANS MEM. HWY  
MASONTOWN WV 26542-0000  
c00009147

BMS NATURAL RESOURCES INC  
P. O. BOX 128  
MILTON WV 25541-0000  
C00006893

BNB HEATING & COOLING & ELECT  
55 DAVIS TRACE ROAD  
HAMLIN WV 25523-0000  
C00006687

BO-RU LLC  
4601 CHESTERFIELD AVE  
CHARLESTON WV 25304-0000  
C00009170

BOCOOK ENGINEERING, INC.  
312 10TH STREET  
PAINTSVILLE KY 41240-0000  
C00005849

BODYGARD, LLC  
253 LINCOLN DRIVE  
SHINNSTON WV 26431-7029  
C00005548

BOGGS MUNICIPAL SERVICE, INC.  
P. O. BOX 3466  
WISE VA 24293-0000  
C00006824

BOWEN ENGINEERING CORPORATION  
8802 N. MERIDIAN ST.  
INDIANAPOLIS IN 46260-0000  
C00009231

BOWSER-MORNER, INC.  
4518 TAYLORSVILLE RD.  
DAYTON OH 45401-0051  
c00004055

BRAD MARTIN TRUCKING  
83 CRISP LANE  
MARTIN KY 41649-0000  
C00009174

BRADFORD BROS. ASPHALT & CONST  
P. O. BOX 428  
GLEN DANIEL WV 25844-0000  
C00002363

BRAKE SUPPLY CO., INC.  
5501 FOUNDATION BLVD.  
EVANSVILLE IN 47725-0000  
C00006675

BRANDEIS MACHINERY CO.  
BOX 309, 130 MARE CRK. RD  
STANVILLE KY 41659-0000  
C00002138

BREAKAWAY, INC.  
1539 OLD TURNPIKE ROAD  
SUTTON WV 26601-0000  
C00007593

BRECHBUHLER SCALES  
100 McJUNKIN RD.  
NITRO WV 25143-0000  
C00001385

BROOKVILLE SERVICES, LLC  
4 SO. PICKERING ST.  
BROOKVILLE PA 15825-0000  
C00006691

BUCHANAN PUMP SERV & SUPPLY CO  
P. O. BOX 827  
POUND VA 24279-0000  
C00003194

BUDD'S SCALE, INC.  
P. O. BOX 903  
UNIONTOWN PA 15401-0000  
C00001188

BUFFALO TRANSPORT, INC.  
719 PHILLIPS RUN ROAD  
SUMMERSVILLE WV 26651-0000  
c00009149

BULLDOG EXCAVATING, LLC  
P. O. BOX 58  
NAUGATUCK WV 25685-0000  
C00005444

BULLDOG TRUCKING & SERV., LLC  
41 FREEMAN HILL RD.  
BRIDGEPORT WV 26330-0000  
C00006535

BUNDY AUGER MINING, INC.  
2005 WEBSTER ROAD  
SUMMERSVILLE WV 26651-0000  
C00003072

BUNNER & SON'S CONTRACTING  
317 CLEVELAND AVE  
FAIRMONT WV 26554-0000  
C00001244

BURNS DRILLING & EXCAVATING  
PO BOX 41-618 CRABAPPLERD  
WINDRIDGE PA 15380-0000  
C00003588

C & J TRANSPORT LLC  
1222 HWY 1690  
LOUISA KY 41230-0000  
C00008994

C & J TRUCKING  
1222 HWY 1690  
LOUISA KY 41230-0000  
C00007974

C & M GIANT TIRE, LLC  
PO BOX 15187  
CHARLESTON WV 25365-0000  
C00005356

C & R TRUCKING INC  
HC 61 BOX 10  
SALYERSVILLE KY 41465-0000  
C00007968

C AND M WELDING LLC  
469 LOWER STRINGTOWN  
BURNWELL KY 41514-0000  
C00009146

C AND S MECH AND WELD SERVICE  
2951 ROCKY BRANCH ROAD  
PRINCETON WV 24740-0000  
C00010003

C L-N-C, INC.  
127 STATE ST  
PROCTORVILLE OH 45669-0000  
C00008698

C. & C. LEASING & EXCAVATING  
PO BOX 1869  
OCEANA WV 24870-0000  
C00005339

C. & C. LINE CO., INC.  
P. O. BOX 1100  
BEAVER WV 25813-0000  
C00001672

C. & L. TRANSPORT  
113 CEMETERY ROAD  
BONDY VA 24602-0000  
C00008977

C. & L. TRUCKING CO.  
1212 UPPR LITTLE BIRCH RD  
SUTTON WV 26601-0000  
C00005147

C. & L. WELDING, LLC  
184 PINCH RIDGE RD.  
ELKVIEW WV 25071-0000  
C00005893

C. & M. WASTE WATER SERV., LLC  
899 JOLLYTOWN RD.  
NEW FREEPORT PA 15352-0000  
C00006854

C. & P. TRUCKING, INC.  
110 MEADOW LANE  
SOUTH POINT OH 45680-0000  
c00008857

C. & T. ENTERPRISES, LLC  
3619 WIDEN DILLE RD  
BIRCH RIVER WV 26610-0000  
C00005851

C. & Z. TRUCKING  
51C THREE FORKS ROAD  
JOLO WV 24850-0000  
C00008988

C. A. & F. TRANSPORT, INC.  
P. O. BOX 683  
BLUEFIELD WV 24701-0000  
C00003704

# 2018 DIRECTORY OF INDEPENDENT CONTRACTOR ADDRESSES

C. B. E. C., INC.  
15144 CEDAR CREEK RD.  
MEADOWVIEW VA 24361-0000  
C00004360

C. B. MINING, INC.  
255 BERRY RD.  
WASHINGTON PA 15301-0000  
C00008702

C. B. TRUCKING, INC.  
P. O. BOX 7  
PENTRESS WV 26544-0000  
C00005103

C. K. TRUCKING  
PO BOX 814  
EAST BANK WV 25067-0814  
C00004353

C. K. TRUCKING, INC.  
PO BOX 2923  
PIKEVILLE KY 41502-0000  
C00005798

C. M. C. ENTERPRISE, INC.  
81 ALTHOUSE HILL RD.  
OAKLAND MD 21550-5904  
C00000763

C. R. B. TRUCKING, INC.  
1946 ROAD FORK  
SYDNEY KY 41564-0000  
C00005738

C. R. RAILROAD CONSTR. CO.  
6600 GRANT AVENUE  
CLEVELAND OH 44105-0000  
C00004797

C. T. L. ENGINRNG OF WV, INC.  
1091 CHAPLIN HILL ROAD  
MORGANTOWN WV 26501-0000  
C00005622

C. V.'S TRUCKING  
860 BEARDS FORK ROAD  
ROBSON WV 25173-0000  
C00008522

C. W. WRIGHT CONSTR. CO., INC.  
P. O. BOX 486  
TUNNELTON WV 26444-0000  
c00003524

C. WILLIAM HETZER, INC  
PO BOX 506  
HAGERSTOWN MD 21741-0506  
C00009048Q

C.J.'S WELL SERVICE, INC.  
P.O. BOX 133  
ROWE VA 24646-0000  
C00005713

C.W. & S. TRANSPORT  
344 BAKER RIDGE ROAD  
JOLO WV 24850-0000  
C00009062

CABLOCITY, INC.  
759 PARKVIEW BLVD.  
PITTSBURGH PA 15215-1335  
C00006592

CAIDLAKE TRANSPORT, INC  
19 BROOKVIEW MANOR DRIVE  
CHAPMANVILLE WV 25508-0000  
C00008987

CALDWELL TANKS, INC.  
4000 TOWER ROAD  
LOUISVILLE KY 40219-0000  
C00005125

CALLI TRUCKING  
126 MEADOWVIEW LANE  
PIKEVILLE KY 41501-0000  
C00005736

CALVIN CONTRACTORS, INC.  
P. O. BOX 30  
CALVIN WV 26660-0000  
C00005148

CAM MINE SERVICE, LLC  
146 BRINAGER DRIVE  
DELBARTON WV 25670-0000  
C00006628

CAMEL TECHNOLOGIES, LLC  
1326 OHIO AVE.  
DUNBAR WV 25064-0000  
C00005975

CANADIAN RIGHT OF WAY CLEARING  
P. O. BOX 205  
FAIRDALE WV 25839-0205  
C00007431

CANEY CREEK CONTRACTING, INC.  
P. O. BOX 242  
MT. HOPE WV 25880-0000  
C00002152

CAPITAL DOORS, INC.  
135 ROUSH CIRCLE  
FAIRMONT WV 26554-0000  
C00002709

CAPRICORN, INC.  
179 PRICEY CREEK ROAD  
SALYERSVILLE KY 41465-0000  
C00006987

CARL BELT, INC.  
P. O. BOX 1210  
CUMBERLAND MD 21501-1210  
C00004917

CARL LEE TRUCKING, INC  
HC 32, BOX 588  
CARETTA WV 24892-0000  
C00000278

CARLY LEASING  
6672 COAL MOUNTAIN ROAD  
COAL MOUNTAIN WV 24823-0000  
C00006583

CARNEGIE STRATEGIC DESIGN ENGR  
1000 OMEGA DR, STE. 1590  
PITTSBURGH PA 15205-0000  
C00006695

CARPENTER'S REPAIR, INC.  
P. O. BOX 415  
LAKE WV 25121-0000  
C00006562

CARTER MACHINERY CO., INC.  
1330 LYNCHBURG TURNPIKE  
SALEM VA 24153-0000  
C00001113

CASCO USA  
370 MEADOWLANDS BLVD.  
WASHINGTON PA 15301-0000  
C00005992

CASTLEWOOD EQUIPMENT CO, LLC  
PO BOX 553  
CASTLWOOD VA 24224-0000  
C00009066

CAUDILL EQUIPMENT COMPANY  
5253 CLEARFORK CREEK RD  
BASTIAN VA 24314-0000  
C00005017

CAYNE TRUCKING LLC  
PO BOX 562  
VERDUNVILLE WV 25649-0000  
C00009163

CBC ENGINEERS & ASSOCIATES LTD  
125 WESTPARK ROAD  
CENTERVILLE OH 45459-0000  
C00006937

CCTV TECHNOLOGY  
565 MORELAND DR.  
PITTSBURGH PA 15243-0000  
C00008653

CECCO, INC.  
510 BLUE PRINCE ROAD  
BLUEFIELD WV 24701-0000  
C00005478

CECIL I. WALKER MACHINERY CO.  
PO BOX 2427  
CHARLESTON WV 25329-0000  
c00000105

CEDAR TRUCKING CO.  
P. O. BOX 283  
GLASGOW WV 25086-0000  
C00002406

CENTRAL CONTRACTING, INC.  
P. O. BOX 1485  
ST. ALBANS WV 25177-0000  
C00004215

CENTRAL HAULING INCORP.  
P. O. BOX 1137  
MORGANTOWN WV 26507-0000  
C00003014

CENTRIFUGAL SERVICES, INC.  
5595 HWY 34N  
RALEIGH IL 62977-0000  
C00003372

CGM AMERICA, LLC  
2045 W. PIKE ST.  
HOUSTON PA 15342-0000  
C00008614

CHAFIN TRUCKING, INC  
P. O. BOX 208  
DELBARTON WV 25670-0208  
C00001575

CHAFINS CLEAR CUTTING, INC.  
P. O. BOX 207  
LENORE WV 25676-0000  
C00003451

CHAMPION MINE SUPPLY INC.  
P. O. BOX 550  
CHAMPION PA 15622-0000  
C00003735

CHEMBIO SHELTER, INC.  
169 MINE ACADEMY DRIVE  
BEAVER WV 25813-0000  
C00006522

CHEMSTREAM, INC.  
511 RAILROAD AVENUE  
HOMER CITY PA 15748-0000  
C00006809

CHEROKEE RESOURCES, INC.  
P. O. BOX 783  
SKELTON WV 25919-0000  
C00005819

CHILDER'S ENTERPRISES, INC.  
501 RAGLAND ROAD  
BECKLEY WV 25801-0000  
C00005438

CHIP BUZZO TRUCKING  
P. O. BOX 160  
GRANVILLE WV 26534-0000  
C00005210

CHISLER BROTHERS CONTR. LLC  
P. O. BOX 101  
PENTRESS WV 26544-0000  
C00000762

CHISLER, INC.  
153 BLUE GOOSE RD.  
FAIRVIEW WV 26570-0000  
C00002381

CHRIS CHARLES TRKG., INC  
PO BOX 1021  
VANSANT VA 24656-0000  
C00008969

CHRIS OUSLEY TRUCKING  
254 CECIL BRANCH  
BANNER KY 41603-0000  
C00006478

CINTAR, INC.  
1667 E. SUTTER RD. BX 478  
GLENSHAW PA 15116-0000  
C00005817

CIRCLE S, LLC  
127 STATE ST  
PROCTORVILLE OH 45669-0000  
C00006738

CITY CRANE & EQUIPMENT, INC.  
3498 DENTS RUN BLVD  
MORGANTOWN WV 26501-0000  
C00003250

CIVIL & ENVIRON. CONSULT., INC  
333 BALDWIN ROAD  
PITTSBURGH PA 15205-0000  
C00005667

# 2018 DIRECTORY OF INDEPENDENT CONTRACTOR ADDRESSES

CK COAL CORPORATION  
P. O. BOX 1805  
GILBERT WV 25621-0000  
C00008705

CLARK LABORATORIES, LLC  
678 MT. HOREB RD  
PRINCETON WV 24739-0000  
C00006653

CLASSIC TRUCKING  
84 LEFT TURKEY TOP HOLLOW  
HARDY KY 41531-0000  
C00005937

CLAY TRUCKING, INC.  
P. O. BOX 783  
SUMMERSVILLE WV 26651-0000  
C00005350

CLEAN HARBORS ENVRO. SERVICES  
111 HARRIS DRIVE  
POCA WV 25159-0000  
C00008773

CLECO CORP.  
DRAWER A  
ROSEDALE VA 24280-0000  
C00000607

CLEVELAND BROS. EQUIP. CO.  
4565 WILLIAM PENN HIGHWAY  
MURRYSVILLE PA 15668-0000  
C00005784

CLIMATECH, INC.  
200 BILMAR DRIVE  
PITTSBURGH PA 15205-0000  
C00005897

CLINE FAMILY TRUCKING, LLC  
P.O. BOX 486  
GILBERT WV 25621-0000  
C00007031

CLINE LUMBER  
P. O. BOX 507  
IAEGER WV 24844-0000  
C00005986

COAL AGE, INC.  
P. O. BOX 70  
HICO WV 25854-0000  
C00005504

COAL FILLERS, INC.  
P. O. BOX 1063  
BLUEFIELD VA 24605-0000  
C00004609

COAL POWER COAL, INC.  
P. O. BOX 368  
FAIRDALE WV 25839-0000  
C00005604

COAL RIVER PROCESSING, LLC  
PO BOX 79  
ALUM CREEK WV 25003-0000  
C00008777

COAL SOURCE, LLC  
5174 ROBERTS RIDGE ROAD  
MOUNDSVILLE WV 26041-0000  
C00009009

COAL TRANSPORT, INC.  
PO BOX 190  
LOVELY KY 41231-0000  
C00005337

COAL-PAK TRUCKING, INC.  
9211 WEBSTER RD.  
SUMMERSVILLE WV 26651-0000  
C00000889

COALFIELD SERVICES, INC.  
3203 PEPPERS FERRY RD.  
WYTHEVILLE VA 24382-0000  
C00001125

COASTAL DRILLING EAST  
130 MEADOW RIDGE ROAD  
MOUNT MORRIS PA 15349-0000  
C00005845

COBRA ELECTRIC SERVICE, LLC  
888 MEADOW FORK ROAD  
HEWETT WV 25108-0000  
C00009068

COBRA TRANSPORT, INC.  
P. O. BOX 609  
FORT GAY WV 25514-0000  
C00005153

CODAL TRUCKING, INC.  
P. O. BOX 587  
ABINGDON VA 24212-0000  
C00004207

CODY ENERGY SERVICES, INC.  
1185 COAL HERITAGE RD.  
BLUEFIELD WV 24701-0000  
C00008624

COGAR MINE SUPPLY  
P. O. BOX 532  
BECKLEY WV 25802-0000  
C00005393

COLEMAN TRANSPORT, INC  
261 MARE CREEK ROAD  
STANVILLE KY 41659-0000  
C00008943

COLEMAN TRUCKING  
15700 WARNICK ROAD SW  
FROSTBURG MD 21532-0000  
C00009190

COMPLIANCE MONITORING LABS INC  
50 CANEY BR. RD. SUITE 1  
CHAPMANVILLE WV 25508-0000  
C00004620

COMPLIANCE STAFFING AGENCY LLC  
160 TECHNOLOGY DR., STE202  
CANONSBURG PA 15317-0000  
C00008627

CONETEC INC.  
436 COMMERCE LANE, UNIT C  
WEST BERLIN NJ 08091-0000  
C00005663

CONN-WELD INDUSTRIES, INC.  
P. O. BOX 5329  
PRINCETON WV 24739-8407  
C00005683

CONSTRUCTION ON ALL LEVELS LLC  
PO BOX 423  
HURRICANE WV 25526-0000  
C00009234

CONTI TESTING LABORATORIES INC  
PO BOX 174  
BETHEL PARK PA 15102-0000  
C00005234

CONTURA ENERGY SERVICES, LLC  
PO BOX 848  
BRISTOL TN 37621-0848  
C00008802

CONVEYING SOLUTIONS, LLC  
P. O. BOX 1866  
CHARLESTON WV 25327-0000  
C00006618

CONVEYOR MANUFCTRNG & SUPPLY  
P. O. BOX 95  
MILTON WV 25541-0000  
C00005964

CONVEYOR SPECIALTIES, INC.  
29 KEARNS SPUR  
BENTLEYVILLE PA 15314-0000  
C00007227

COOK TIRE, INC.  
P.O. BOX 970  
LONDON KY 40743-0000  
C00001794

COOK'S EXCAVATING  
P. O. BOX 250  
PINEVILLE WV 24874-0000  
C00005193

COOK'S MANUFACTURING CO.  
P. O. BOX 35  
JESSE WV 24849-0000  
C00001408

COOK'S SANITATION SERVICE, INC  
P. O. BOX 879  
OCEANA WV 24870-0000  
C00002928

CORKY WELLS ELECTRIC, INC.  
P. O. BOX 203  
RUSH KY 41168-0000  
C00001901

CORLEY TRUCKING, LLC  
50 SUNSET LN  
MABIE WV 26278-0000  
C00006517

COWIN & COMPANY, INC.  
P. O. BOX 19009  
BIRMINGHAM AL 35219-9009  
C00000188

CRAMBLETT TRUCKING, INC.  
2232 AVALON RD., NW  
CARROLLTON OH 44615-0000  
C00004780

CRAMER SECURITY & INVSTGTNS LLC  
190 TEMPLEVIEW DRIVE  
BECKLEY WV 25801-0000  
C00005465

CRANE 1 SERVICES, INC.  
11301 B. MACCORKLE AVE  
CHARLESTON WV 25315-0000  
C00005823

CRANE MAN, INC.  
1134 JORDAN CREEK RD.  
ELKVIEW WV 25071-0000  
C00006709

CRIDER'S CONSTRUCTION CO INC  
PO BOX 307  
WALLING CREEK KY 40873-0000  
C00009157

CRISTE ENGINEERING SERVICES CO  
P. O. BOX 946  
SUMMERSVILLE WV 26651-0000  
C00003923

CRISWELL TRUCKING, INC.  
16753 ALMOND RD.  
CATLETTSBURG KY 41129-0000  
C00006746

CROSIER'S SANITARY SERVICE INC  
P. O. BOX 250  
LANSING WV 25862-0000  
C00003182

CROSS FIRE, INC.  
P. O. BOX 2287  
BECKLEY WV 25802-0000  
C00000546

CROSSLAND TRANSPORT, INC.  
P. O. BOX 2287  
BECKLEY WV 25802-0000  
C00004676

CROWLEY/CARPER, INC.  
118 JUSTICE AVE.  
LOGAN WV 25601-0000  
C00002957

CROWN PRODUCTS & SERVICES, INC  
319 SO. GILLETTE AVE S303  
GILLETTE WY 82716-0000  
C00008345

CUDD PRESSURE CONTROL  
15110 ROUTE 6  
MANSFIELD PA 16933-0000  
C00008928

CULTURAL RESOURCE ANALYST, INC  
3556 TEAYS VALLEY RD ST 3  
HURRICANE WV 25526-0000  
C00005653

CUMBERLAND MINE SERVICE, INC.  
P. O. BOX 394  
CUMBERLAND KY 40823-0000  
C00006679

CUMMINS CROSSPOINT, LLC  
602 NEW GOFF MT. RD.  
CROSS LANES WV 25313-0000  
C00005804

CURRY SUPPLY CO.  
7324 WOODBURY PIKE  
ROARING SPRING PA 16673-0000  
C00005977

# 2018 DIRECTORY OF INDEPENDENT CONTRACTOR ADDRESSES

CUSTOMER'S GLASS & CARPET CO.  
P. O. BOX 191  
BELFRY KY 41514-0000  
C00005097

D & W CONTRACTORS, LLC  
2344 DAYBROOK RD.  
FAIRVIEW WV 26570-0000  
C00008729

D&L ADMINISTRATIVE SER. LLC  
PO BOX 686  
MATEWAN WV 25678-0000  
C00009057

D. & E. ELECTRICAL, INC.  
P. O. BOX 1781  
LOGAN WV 25601-0000  
C00001417

D. & G. MACHINE CO., INC.  
P.O. BOX 31 115 WATER ST.  
MANNINGTON WV 26582-0000  
C00001871

D. & K. TRANSPORT, LLC  
107 POWELL DRIVE  
MAN WV 25635-0000  
C00008971

D. & L. WELD, INC.  
301 WILSON STREET  
MARTINSBURG WV 25401-0000  
C00006614

D. & M. CONSTRUCTION CO.  
P. O. BOX 167  
ALUM CREEK WV 25003-0000  
C00001956

D. & M. PAINTING CORP.  
1500 AMITY RIDGE ROAD  
WASHINGTON PA 15301-0000  
C00007171

D. & M. TRUCKING LLC  
43 NEWMAN DRIVE  
DELBARTON WV 25670-0000  
C00000617

D. & W. TRUCK LINES  
PO BOX 366 325 D&W LANE  
PARSONS WV 26287-0366  
C00002455

D. DEEL TRUCKING, INC.  
1027 BURR OAK RD.  
HAYS VA 24256-0000  
C00006801

D. G. TRUCKING & EQUIP. SALES  
1282 ROBINSON CREEK RD.  
LILY KY 40740-0000  
C00002186

D. H. GRIFFIN WRECKING CO, INC  
4716 HILLTOP RD.  
GREENSBORO NC 27407-0000  
C00008560

D. R. PRICE ENGINEERING & LAND  
P. O. BOX 1270  
HONAKER VA 24260-0000  
C00004084

DALTON, INC.  
949 COBURN CREEK RD.  
MORGANTOWN WV 26508-0000  
C00005209

DAN'S MARINE SERVICE, INC.  
78 DANDEE DR.  
GRAFTON WV 26354-0000  
C00005924

DANIEL'S ELECTRIC  
P.O. BOX 3426  
CHARLESTON WV 25334-0000  
C00001121

DANIELS PROCESSING COMPANY LLC  
238 MARKELL DRIVE  
BLUEFIELD WV 24701-0000  
C00009132

DANNY STACY TRUCKING  
P.O. BOX 1052  
GRUNDY VA 24614-0000  
C00002855

DANNY WEBB CONSTR. CO., INC.  
P. O. BOX 267  
LOCHGELLY WV 25866-0000  
C00008693

DARLENE'S HEAVY HAULING  
P. O. BOX 656  
DANVILLE WV 25053-0000  
C00000095

DAVID HILL CONCRETE, INC  
PO BOX 453  
MABSCOTT WV 25871-0000  
C00008822

DAVID L. RYDER CONTRACTING INC  
P. O. BOX 447  
WHITE SULPHUR SPRINGS WV 24986-  
C00005616

DAVID STANLEY CONSULTANTS, LLC  
100 VILLAGE DR SUITE 200  
FAIRMONT WV 26554-9791  
C00004781

DAVIS ELECTRIC CO., INC.  
P. O. BOX 1997  
FAIRMONT WV 26995-1997  
C00004292

DAYBROOK DEVELOPMENT CO.  
2656 DAYBROOK RD.  
FAIRVIEW WV 26570-0000  
C00001126

DCG CONTRACTING INC  
229 PRICKETTS FORT RD  
FAIRMONT WV 26554-0000  
C00009158

DEAN HALL TRUCKING, INC.  
14839 HIGHWAY 550 E.  
LACKEY KY 41643-0000  
C00006518

DeBARR TRUCKING CO., INC.  
872 STAUNTON TURNPIKE  
PARKERSBURG WV 26104-0000  
C00005984

DEBRICH, LLC  
P. O. BOX 1474  
OAK HILL WV 25901-0000  
C00006726

DECOTA CONSULTING CO., INC.  
4984 W. WASHINGTON ST.  
CROSS LANES WV 25313-0000  
C00005244

DEDICATED LINE SERVICE INC.  
PO BOX 1211  
CHAPMANVILLE WV 25508-0000  
C00009092

DEDICATED TRANSPORT, LLC  
700 WEST RESOURCE DRIVE  
BROOKLYN HEIGHTS OH 44131-0000  
C00008637

DeLATTRE CORPORATION  
505 HUDSON AVENUE  
MONONGAHELA PA 15063-0000  
C00005702

DELAWARE ELEVATOR, INC.  
2210 ALLEN DR.  
SALISBURY MD 21801-0000  
C00008686

DELRIK CORP., INC.  
P. O. BOX 693  
TAZEWELL VA 24651-0000  
C00005155

DELTA DEVELOPMENT, LLC  
120 STONE DRIVE  
PIKEVILLE KY 41501-0000  
C00007434

DELTA ELECTRIC, INC.  
P. O. BOX 1497  
LOGAN WV 25601-0000  
C00005395

DEMTECH, LLC  
470 DUTCHTOWN ROAD  
BUTLER PA 16002-0000  
C00008538

DETEN, INC.  
9025 E. KENYON AVE ST 200  
DENVER CO 80237-0000  
C00008696

DETTINBURN TRANSPORT  
261 GERMANY VLY LIMESTONE  
RIVERTON WV 26814-8578  
C00001883

DEWAR, INC.  
P. O. BOX 125  
FALLS MILLS VA 24613-0000  
C00001605

DGI - MENARD, INC  
150 EAST MAIN ST STE 500  
CARNEGIE PA 15106-0000  
C00009055

DIAMOND MINING ASSOCIATES, LLC  
301 WASHINGTON ST. - WEST  
CHARLESTON WV 25302-0000  
C00008048

DIGGER'S CONSTRUCTION, LLC  
14642 S. PRESTON HWY  
KINGWOOD WV 26537-0000  
C00006768

DIGGERS REPAIR & MAIN. SVC, LLC  
14642 S. PRESTON HWY  
KINGWOOD WV 26537-0000  
C00008917

DIGGING & RIGGING, INC.  
6037 BUFFALO RD.  
MOUNT AIRY MD 21771-0000  
C00005878

DIRT DESIGNS  
67440 MORRISTOWN FLUSHING  
BLEMONT OH 43718-0000  
C00008677

DIVERSIFIED AIR SYSTEMS, INC.  
269 MEADOWLANDS BLVD.  
WASHINGTON PA 15301-0000  
C00006829

DJ MAXX CONTRACTING, LLC  
1301 4TH STREET  
MOUNDSVILLE WV 26041-0000  
C00008981

DMW TRUCKING  
P. O. BOX 407  
BELCHER KY 41513-0000  
C00006939

DODDRIDGE CONTROLS, INC.  
1114 SPEEDWAY AVE.  
FAIRMONT WV 26554-0000  
C00001379

DON VANHOOSE TRUCKING  
93 BROWNS FORK RD.  
LOWMANSVILLE KY 41232-0000  
C00004989

DOSS ENGINEERING, INC.  
2313 WOODLAND AVE., SW  
SOUTH CHARLESTON WV 25303-0000  
C00006825

DOSS ENTERPRISES  
7522 US HWY 19N  
JANE LEW WV 26378-0000  
C00008767

DOUBLE D. WELDING  
P. O. BOX 251  
FREEBURN KY 41528-0000  
C00008557

DOUBLE S, LLC  
815 MARGARET STREET  
SUMMERSVILLE WV 26651-0000  
C00006995

DOUGLASS PILE CO., INC.  
P. O. BOX 431  
BRIDGEVILLE PA 15017-0000  
C00008740

DRILL MANAGEMENT, INC.  
3543 RIDGE RD.  
GLEN ROCK PA 17327-0000  
C00006601

# 2018 DIRECTORY OF INDEPENDENT CONTRACTOR ADDRESSES

DRIVES & CONTROLS SERV., INC.  
2003-D PATRIDGE  
TYLER TX 75701-0000  
C00005359

DUANE FARLEY DRILLING  
RT 10 GULF FORK RD BX 866  
PINEVILLE WV 24874-0000  
C00005514

DUNCAN BROTHERS DRILLING, INC.  
P. O. BOX 8  
EAST PALESTINE OH 44413-0000  
C00000868

DUSTER TRUCKING CO.  
P. O. BOX 1402  
OAK HILL WV 25901-0000  
C00005846

DYNAMIC TRANSPORT, LLC  
300 DENTS RUN RD.  
MORGANTOWN WV 26501-0000  
C00004702

DYNO NOBEL, INC.  
2795 E. COTTONWOOD PRKWY  
SALT LAKE CITY UT 84020-0000  
C00005216

E & R EXCAVATING  
PO BOX 655  
NEW HAVEN WV 25265-0000  
C00009084

E SOLUTIONS, LLC  
PO BOX 647  
FAIRMONT WV 00002-6555  
C00008899

E. & A. ENTERPRISES, INC.  
P. O. BOX 631  
HOLDEN WV 25625-0000  
C00008739

E. & K. METALS & CRAFT, INC.  
PO BOX 66  
FOSTER WV 25081-0000  
C00007611

E. B. X.  
P. O. BOX 368  
LONDON KY 40743-0368  
C00006536

EAGLE CARBON, INC.  
P. O. BOX 187  
LOCHGELLY WV 25866-0000  
C00005042

EAGLES 1 INC.  
PO BOX 487  
OAKWOOD VA 24631-0000  
C00009102

EARTHTECH, INC  
966 PLEASANT HILL ROAD  
SOMERSET PA 15501-0000  
C00008359

EAST CUMBERLAND, LLC  
P. O. BOX 11180  
CHARLESTON WV 25339-0000  
C00004150

EASTERN ARROW CORP., INC.  
P. O. BOX 4108  
CHARLESTON WV 25364-0000  
C00005920

EASTERN ELECTRIC, LLC  
P. O. BOX 92  
MT. NEBO WV 26679-0000  
C00005171

EASTERN KY EQUIP SALES & SERV  
PO BOX 203  
RUSH KY 41168-0000  
C00008730

EASTERN KY HAULERS, LLC  
PO BOX 327  
LOVELY KY 41237-0000  
C00008967

EASTERN TANK & UTIL. SERS INC.  
145 KRIT LANE  
PRINCETON WV 24739-0000  
C00009099

EATON CORPORATION  
600A PRESTIGE PARK, STE 2  
HURRICANE WV 25526-0000  
C00008736

EB AND H ELECTRICAL, LLC  
PO BOX 45  
FOSTER WV 25081-0000  
C00009113

ECKO, INC.  
P.O. BOX 448  
NORTH TAZE WELL VA 24630-0000  
C00002624

ECSI, LLC  
340 S. BROADWAY, STE 200  
LEXINGTON KY 40508-0000  
C00006842

EICHELBERGERS, INC.  
107 TEXACO ROAD  
MECHANICSBURG PA 00001-7050  
C00009103Q

EIN SERVICES LLC  
113 GOFF MTN. RD.  
CROSS LANES WV 25313-0000  
C00007483

EISENHART CRANE SERVICE, LLC  
P. O. BOX 2843  
YORK PA 17404-0000  
C00005933

ELBY HARRISON TRUCKING, INC  
7032 CLEARFORK ROAD  
BASTIAN VA 24314-0000  
C00008328

ELCO MECHANICAL CONTRACTORS  
PO BOX 349  
CHARLESTON WV 25322-0000  
C00004837

ELDRIDGE STEAM CLEANING  
PO BOX 310  
CHAPMANVILLE WV 25508-0000  
C00003642

ELECTRIC LINE CO.  
P. O. BOX 1167  
WILLIAMSON WV 25661-0000  
C00001386

ELECTRIC MACHINE & FABRICATION  
PO BOX 277  
VARNEY WV 25696-0000  
C00009027

ELECTRO-MECHANICAL CORP.  
329 WILLIAMS ST.  
BRISTOL VA 24201-0000  
C00008505

ELECTRO-QUIP SERVICE CORP.  
P.O. BOX 1208  
BECKLEY WV 25801-0000  
C00002123

ELECTRONIC LABORATORIES, INC.  
P. O. BOX 149  
LOGAN WV 25601-0000  
C00006647

ELECTROTECH, INC.  
1851 CHILDERS RUN RD.  
BUCKHANNON WV 26201-6963  
C00000668

ELITE COAL SERVICES, LLC  
P. O. BOX 1025  
SUMMERSVILLE WV 26651-0000  
C00005250

ELITE ELECTRICAL, INC  
340 WESTWOOD DRIVE  
BECKLEY WV 25801-0000  
C00009006

ELK RUN COAL CO. LLC  
P. O. BOX 457  
WHITESVILLE WV 25209-0000  
C00004297

ELKAY CONSTRUCTION  
BOX 459  
LYBURN WV 25632-0000  
C00000555

ELKINS METAL RECYCLING, LLC  
21 HIGH STREET  
ELKINS WV 26241-4083  
C00005746

ELLIS CONTRACTING, LLC  
21 SWEET HARMONY LANE  
CHAPMANVILLE WV 25508-0000  
C00008989

EMORY ROTHENBUHLER & SONS, INC  
47126 SUNFISH CREEK RD.  
BEALLSVILLE OH 43716-0000  
C00006650

EMPIRE CONSULTING SERVICES LLC  
P. O. BOX 1949  
LOGAN WV 25601-0000  
C00004764

EMS TRANSPORT, LLC  
P. O. BOX 126  
GAULEY BRIDGE WV 25085-0000  
C00005629

ENERSYS, INC.  
P. O. BOX 1666  
BLUEFIELD WV 24701-0000  
C00005223

ENGEL WELDING, INC.  
P. O. BOX 307  
ST. ALBANS WV 25177-0000  
C00006642

ENGLAND'S EXCAVATING, LLC  
P. O. BOX 472  
MULLENS WV 25882-0000  
C00006783

ENTERPRISE WASTE OIL CO., INC.  
5201 N. MIDDLEBROOK PIKE  
KNOXVILLE TN 37921-0000  
C00006749

ENVIRONMENTAL CONSTRUCTION INC  
PO BOX 705  
SCOTT DEPOT WV 25560-0000  
C00005436

ENVIRONMENTAL MONITORING, INC.  
5730 INDUSTRIAL PARK RD.  
NORTON VA 24273-0000  
C00003433

ENVIROPROBE INTEGRATED SOLUTNS  
630 CROSS LANES DR.  
NITRO WV 25143-0000  
C00008742

ENVIROSCIENCE, INC.  
5070 STOW ROAD  
STOW OH 44224-0000  
C00006803

ENVIROSERVE, J.V. LTD PRTRNSHP  
7640 WHIPPLE AVE, NW  
NORTH CANTON OH 44720-0000  
C00008701

EPIROC USA LLC  
1303 GOVERNOR COURT  
ABINGDON MD 21009-0000  
C00009165

EQUIPCO  
P.O. BOX 338  
BRIDGEVILLE PA 15017-0000  
C00006641

EQUIPMENT DEPOT OF OH (BONASA)  
218 SMILEY DR.  
ST. ALBANS WV 25177-0000  
C00006569

ERB ELECTRIC CO.  
500 HALL STREET, STE. 1  
BRIDGEPORT OH 43912-0000  
C00005194

ERIC'S TRUCKING CO., INC.  
P. O. BOX 728  
KERMIT WV 25674-0000  
C00004674

ERIKS NORTH AMERICA  
650 WASHINGTON RD. STE 500  
PITTSBURGH PA 15228-0000  
C00007469

# 2018 DIRECTORY OF INDEPENDENT CONTRACTOR ADDRESSES

<p>ERVINS AUTO REPAR &amp; TOWING INC P. O. BOX 334 PURSGLOVE WV 26546-0000 C00005974</p>	<p>ESLICH WRECKING CO. 3525 BROADWAY AVE., NE LOUISVILLE OH 44641-0000 C00006660</p>	<p>ESS/MICON 25 ALLEGHENY SQUARE GLASSPORT PA 15045-1649 C00001243</p>	<p>ESTEY ENTERPRISES &amp; TRKG, LLC P. O. BOX 265 TUNNELTON WV 26444-0000 C00005911</p>
<p>EVERGREEN RECLAMATION SERV INC PO BOX 245 ROBINSON CREEK KY 41560-0000 C00008373</p>	<p>EXTREME PLASTICS PLUS 360 EPIC CIRCLE DR. FAIRMONT WV 26554-0000 C00008353</p>	<p>F.J. INDUSTRIAL, LLC 135 MUSKET DRIVE WINCHERSTER VA 22602-0000 C0000015Q</p>	<p>FAB TRANSPORT, LLC BOX 357 ANNE LAURA LANE MATEWAN WV 25678-0000 C00008900</p>
<p>FAB-CON INDUSTRIES, INC. 1201 TOWER SQUARE PLZ MARION IL 62959-0000 C00008645</p>	<p>FAB-TECH CORPORATION, INC P. O. BOX 10 MAN WV 25635-0000 C00006092</p>	<p>FAIN WELDING COMPANY, INC 51 ARROWHEAD ESTATES PIKEVILLE KY 40501-0000 C00008375</p>	<p>FAIRFAX MACHINE &amp; WELDING, INC PO BX 608; 41 QUAIL RDG. THOMAS WV 26292-0000 C00005725</p>
<p>FAIRGRIEVE TRUCKING 17500 LOWER GEORGES CR RD LONACONING MD 21539-0000 C00003431</p>	<p>FAITH TRUCKING INC 35 STRINGTOWN COURT BURNWELL KY 41514-0000 C00005150</p>	<p>FALCO DRILLING CO., INC. 13110 MIDDLETOWN IND BLVD LOUISVILLE KY 40223-0000 C00004056</p>	<p>FANNIN ENTERPRISES, INC. PO BOX 981 ALLEN KY 41601-0000 C00008222</p>
<p>FARLEY DRILLING INC PO BOX 866 PINEVILLE WV 24874-0000 C00009247</p>	<p>FARNHAM &amp; PFILE CONST., INC. 250 RIVERVIEW DR. MONESSEN PA 15062-0000 C00000127</p>	<p>FARRIS TRUCKING, INC. (JOHN) 3952 OLD LOGAN ROAD LOGAN WV 25601-0000 C00001948</p>	<p>FEATHER TRUCKING 2388 BEECH RUN RD. ALBRIGHT WV 26519-0000 C00004556</p>
<p>FENCE RAIL FARM 2485 EGERIA ROAD ODD WV 25902-0000 C00006323</p>	<p>FENNER DUNLOP CONVEYOR SYS. 1000 OMEGA DRIVE STE1400 PITTSBURGH PA 15205-0000 C00006476</p>	<p>FERRELL EXCAVATING CO. P. O. BOX 367 PECKS MILL WV 25547-0000 C00002295</p>	<p>FERRELL TRANSPORT CO. 305 COON BRANCH GILBERT WV 25621-0000 C00004668</p>
<p>FERRELL TRUCKING 4426 NORTH FORK ROAD CHAPMANVILLE WV 25508-0000 C00008894</p>	<p>FILTER/CLONE SALES CO. P.O. BOX 2086 BARDSTOWN KY 40004-0000 C00002412</p>	<p>FIRE PROTECTION PRODUCTS, INC 1115 LEXTINTON AVE CUMBERLAND MD 21502-0000 C00008790</p>	<p>FIRE SAFETY EQUIP. SUPPLY CO. P. O. BOX 638 MARTINSBURG WV 25401-0000 C00005542</p>
<p>FIRE-X SALES &amp; SERVICE CORP. 1011 McCAULEY COURT HAGERSTOWN MD 21740-7115 C00005506</p>	<p>FLAMENT MASONRY, INC. 39 MELENYZER DR. MONONGAHELA PA 15063-0000 C00008703</p>	<p>FLANDERS ELECTRIC MOTOR SERV. 8101 BAUMGART ROAD EVANSVILLE IN 47725-0000 C00005057</p>	<p>FLEXIBLE STEEL LACING COMPANY 2525 WISCONSIN AVE DOWNERS GROVE IL 60515-4200 C00005869</p>
<p>FLINT CONSTRUCTION, CO., INC. P.O.BOX 146, 1 PUBLIC RD. GASSAWAY WV 26624-0000 C00003089</p>	<p>FLOYD'S TREE SERVICE PO BOX 507 FAIRDALE WV 25839-0000 C00009135</p>	<p>FLSMIDTH SALT LAKE CITY, INC. 16002 WINFIELD RD FRAZIER'S BOTTOM WV 25082-0000 C00008654</p>	<p>FLUID COMP SVCS 650 NORTH STATE STREET YORK PA 17403-0000 C00008853</p>
<p>FOAMCOAT ROOFING &amp; COATING P. O. BOX 149 DAVISVILLE WV 26142-0000 C00003149</p>	<p>FOOTHILLS CONTRACTING, LLC P. O. BOX 368 WEST LIBERTY KY 41472-0000 C00006844</p>	<p>FORCE DRILLING, LLC 130 MEADOW RIDGE ROAD MOUNT MORRIS PA 15349-0000 C00005979</p>	<p>FOREST CONSTRUCTION CO. 300 SCOTTDALE AVE SCOTTDALE PA 15683-0000 C00000994</p>
<p>FORQUER CONTRACTING P. O. BOX 123 PENTRESS WV 26544-0123 C00000125</p>	<p>FOXFIRE CONSULTANTS, INC. PO BOX 1778 GILBERT WV 25621-0000 C00003669</p>	<p>FOXFIRE CORPORATION PO BX 553, 44 VENS RUN RD JANE LEW WV 26378-0000 C00006507</p>	<p>FRANCIS ENTERPRISES, INC. 20 MONONGAHELA AVE WESTOVER WV 00002-6501 C00007000</p>
<p>FREESERVICE TIRE CO., INC. 183 LYNN ROAD JOHNSON CITY TN 37602-0000 C00005664</p>	<p>FREESTATE BALTIMORE, LLC 217 ELIZABETH STREET CUMBERLAND MD 21502-0000 C00008939</p>	<p>FRICKE MANAGEMENT &amp; CONTR.INC PO BOX 1556 MURPHYSBORO IL 62966-0000 C00008808</p>	<p>FRITZ-RUMER-COOKE CO., INC. PO BOX 07884 COLUMBUS OH 43207-0000 C00008710</p>
<p>FRONTIER MANAGEMENT, LLC 347 RURAL ACRES DR. BECKLEY WV 00002-5801 C00005102</p>	<p>FRONTIER RAILROAD SERV., LLC 100 BRADY PLACE STE. 200 NEW STANTON PA 15672-0000 C00008357</p>	<p>FRONTIER-KEMPER CONSTRUCTORS 1695 ALLEN ROAD EVANSVILLE IN 47710-0000 C00001260</p>	<p>FUCHS LUBRICANTS PO BOX 450 WAYNESBURG PA 15370-0000 C00005317</p>
<p>G A P POLTN &amp; ENVIR CNTL, INC. 100 GAVPAX LANE JOHNSTOWN PA 15904-0000 C00002600</p>	<p>G-L &amp; SONS TRUCKING, INC. 8865 N. PRESTON HWY. ALBRIGHT WV 26519-0000 C00000533</p>	<p>G. &amp; B. TRUCKING LLC 183 WAGNER LANE KINGWOOD WV 26537-0000 c0000008Q</p>	<p>G. &amp; L. TRUCKING P.O. BOX 583 IAEGER WV 24844-0000 C00004829</p>
<p>G. &amp; S. COAL COMPANY, INC. P. O. BOX 185 BLOOMINGTON MD 21523-0000 C00005962</p>	<p>G. A. I. CONSULTANTS, INC. 300 SUMMERS ST., #1100 CHARLESTON WV 25301-0000 C00002117</p>	<p>G. C. R. TIRE CENTERS 3517 7TH AVE CHARLESTON WV 25387-0000 C00007218</p>	<p>G. E. C., INC. 13553 N PRESTON HWY BRUCETON MILLS WV 26525-0000 C00003131</p>

# 2018 DIRECTORY OF INDEPENDENT CONTRACTOR ADDRESSES

G. M. S. MINE REPAIR & MAINTEN  
P. O. BOX 2446  
MT. LAKE PARK MD 21550-0000  
C00001932

G.A. COVEY ENGINEERING, PLLC  
P.O. BOX 185  
SUTTON WV 26601-0000  
C00008639

GAI-TRONICS CORP.  
3030 KUTZTOWN RD  
READING PA 19605-2617  
C00005952

GALLAGHER COAL RESEARCH CENT.  
P. O. BOX 1227  
CRAB ORCHARD WV 25827-0000  
C00003865

GAMMA-METRICS  
10010 MESA RIM ROAD  
SAN DIEGO CA 92121-0000  
C00003639

GANNETT FLEMING PROJECT  
P. O. BOX 67100  
HARRISBURG PA 17106-7100  
C00008603

GARAGE DOOR OPERATORS, INC.  
P. O. BOX 128  
SCOTT DEPOT WV 25560-0000  
C00004152

GARDNER PAINT SERVICES, INC.  
P. O. BOX 5096  
JOHNSON CITY TN 37602-0000  
C00002570

GARRETSON'S MACHINE & FABRICTN  
P. O. BOX 485  
STOLLINGS WV 25646-0000  
C00005013

GAS FIELD SERVICES  
P. O. BOX 555  
ROSEDALE VA 24280-0000  
C00006596

GASCO DRILLING, INC.  
P. O. DRAWER 330  
CEDAR BLUFF VA 24609-0000  
C00007789

GE FAIRCHILD, LLC  
P. O. BOX 300  
GLEN LYN VA 24093-0000  
C00008657

GENERAL ELECTRIC INTERNATIONAL  
4710 HUDSON DRIVE  
STOW OH 44224-0000  
C00004569

GENESIS RAIL SERVICES, INC  
1185 COAL HERITAGE RD.  
BLUEFIELD WV 24701-0000  
C00008636

GEO. V. HAMILTON, INC.  
2 RIVER AVE.  
McKEES ROCKS PA 15136-0000  
C00008633

GeoCHEMICAL TESTING  
2005 NO. CENTER AVE  
COMERSET PA 15501-0000  
C00003595

GeoMECHANICS, INC.  
600 MUNIR DRIVE  
ELIZABETH PA 15037-0000  
C00006781

GEOSCAN SEISMIC SERVICES, INC.  
P. O. BOX 1009  
GRUNDY VA 24614-0000  
C00006526

GERALD FIELDS TRUCKING CO. INC  
3015 BRUSHY ROAD  
VARNEY KY 41571-0000  
C00003548

GIBSONS' RECLAMATION  
779 BETHEL CHURCH RD.  
MAIDSVILLE WV 26541-0000  
C00004264

GIL'S CONTRACTING  
P. O. BOX 623  
COWEN WV 26206-0000  
C00001456

GILLMAN SERVICES, INC  
112 PROFESSIONAL PARK  
BECKLEY WV 25801-0000  
C00009002

GILLMANN SERVICES, INC  
11848 ROCK LANDING DR  
NEWPORT NEWS VA 23606-0000  
C00006671

GL SERVICES  
PO BOX 24  
TERRA ALTA WV 26764-0000  
C00008623

GLENGARY FARM TRUCKING LLC  
786 SAW MILL RD  
HEDGESVILLE WV 25427-0000  
C00009200

GLOBAL MINE SERVICE  
P. O. BOX 188  
FAYETTE CITY PA 15438-0000  
C00004350

GLOBAL SHAFT DRILLING SERV LLC  
134 DISTRIBUTOR DR.  
MORGANTOWN WV 26501-0000  
C00008594

GLOTFELTY ENTERPRISES, INC.  
PO BOX 438 \* 14161 GARRET  
OAKLAND MD 21550-0000  
C00004192

GOFF TRUCKING CO.  
56619 COLERAIN PIKE  
MARTINS FERRY OH 43935-0000  
C00001021

GOLDEN EAGLE TECHNICAL SERV.  
279 BALLPRK RD., STE. 102  
CRAIGSVILLE WV 26205-0000  
C00003993

GOODHART SONS INC  
PO BOX 10308  
LANCASTER PA 17605-0000  
C00009116Q

GOULD'S ELECT. MOTOR REPAIR  
P. O. BOX 100  
INDORE WV 25111-0000  
C00003501

GRAY-EERING, LTD.  
3158 SANDY RIDGE ROAD SE  
TIPPECANOE OH 44699-0000  
C00006753

GREAT PLAINS OILFIELD RENTAL  
3401 S. RADIO ROAD  
EL RENO OK 73036-0000  
C00008932

GREEN ACRES CONTRACTING CO INC  
PO BOX 463  
SCOTTDAL PA 15683-0000  
C00001416

GREEN MOUNTAIN HYDROSEEDING  
P. O. BOX 840  
STAFFORDSVILLE KY 41256-0000  
C00004173

GREEN RIDGE RECLAMATION, LLC  
P. O. BOX 198  
PREMIER WV 24878-0198  
C00008687

GREENWAY SERVICES, INC.  
448 CUMMINGS ST., #228  
ABINGDON VA 24210-0000  
C00006631

GREER'S SUPPLY COMPANY  
2401 A PLANTATION ROAD  
ROANOKE VA 24012-0000  
C00007603

GREG WILLIS TRUCKING, INC.  
P. O. BOX 1985  
CLINTWOOD VA 24228-0000  
C00005810

GRIFFITH CONSTRUCTION CO.  
P. O. BOX 80  
RAYSAL WV 24879-0080  
C00000035

GROUND ENGINEERING CONTRACTORS  
PO BOX 86  
MASCOT TN 37806-0000  
C00008676

GROUND TECHNOLOGY, INC.  
701 RODI ROAD FLOOR 2  
PITTSBURGH PA 15235-4559  
C00006849

GUARCO SECURITY, LLC  
P. O. BOX 64  
BELFRY KY 41514-0000  
C00005858

GULL CORPORATION  
P. O. BOX 271  
LEESBURG VA 20178-0000  
C00005825

GUY M. TURNER, INC.  
P. O. BOX 7776  
GREENSBORO NC 27417-0000  
C00008598

GUYAN HEAVY EQUIPMENT, INC.  
5444 INDUSTRIAL PARK ROAD  
NORTON VA 24273-0000  
C00004961

GUYAN SERVICE CO.  
P. O. BOX 1603  
LOGAN WV 25601-0000  
C00000554

H & E ELECTRIC, INC.  
461 TABLE ROCK ROAD  
BEAVER WV 25813-0000  
C00009198

H-T-L PERMA USA L.P.  
2129 CENTER PARK DR.  
CHARLOTTE NC 28217-0000  
C00007524

H. & E. TRUCKING, INC.  
71 NELLIE REBA LANE  
CHARLESTON WV 25309-0000  
C00004888

H. & H. WELDING  
P.O. BOX 266  
SUMMERSVILLE WV 26651-0000  
c00002009

H. & S. CONTROLS & INSTR., LLC  
1747 COUNTRY CLUB RD.  
GRAFTON WV 26354-0000  
C00008520

H. B. MELLOTT ESTATE, INC.  
100 MELLOTT DR., STE. 100  
WARFORDSBURG PA 17267-0000  
C00005229

H. E. NEUMANN CO.  
P. O. BOX 6208  
WHEELING WV 26003-0000  
C00008697

H. G. CARTE ELECTRIC, INC.  
3010 STRINGTOWN ROAD  
HICO WV 25854-0000  
C00005053

H. JOHNSON TRUCKING, INC.  
5750 SALTWELL RD.  
BRIDGEPORT WV 26330-0000  
C00001314

H. L. C. TRUCKING CO.  
P. O. BOX 127  
POWHATAN POINT OH 43942-0000  
C00003740

H. W. M. TRUCK LINES, INC.  
183 AIRPORT RD PO BX 2168  
BUCKHANNON WV 26201-0000  
C00005255

HAINER'S AUTO GLASS  
292 HAINER BRANCH RD  
CHAPMANVILLE WV 25508-0000  
C00008918



# 2018 DIRECTORY OF INDEPENDENT CONTRACTOR ADDRESSES

HALSTEAD JANITORIAL SERV. INC. P. O. BOX 778 PINCH WV 25156-0000 C00006506	HAMILTON FENCE P. O. BOX 258 RAWL WV 25691-0000 C00004291	HAMM EQUIPMENT, INC. 4927 SCENIC RT. CASPER WV 82601-0000 C00008671	HAMON CORE DRILLING, INC. P. O. BOX 366 CRAIGSVILLE WV 26205-0000 C00004246
HANEY BROS. TRUCKING, CO, INC. 305 CHESTNUT HILL RD. SUMMERSVILLE WV 26651-0000 C00000024	HANNAH & ASSOCIATES, INC. P. O. BOX 2058 ELKINS WV 26241-0000 C00005533	HANOVER CONTRACTING CO., LLC HC 68, BOX 456 HANOVER WV 24839-0000 C00006720	HANOVER RESOURCES, LLC P O BX 2268 476 RAGLAND 2 BECKLEY WV 25801-0000 C00005284
HARCO TRUCKING CO., INC. P. O. BOX 557 SHINNSTON WV 26431-0000 C00005573	HARD TIMES TRUCKING, INC. PO BOX 1021 GILBERT WV 25621-0000 C00008707	HARD TIMEZ TRANSPORT, LLC 181 GOFF DRIVE ALBRIGHT WV 26519-0000 C00008863	HARLESS, INC. 1551 CLEARFORK CREEK RD. BASTIAN VA 24314-0000 C00008721
HARLOWE MIA MINING CORP PO BOX 1090 OCEANA WV 24870-0000 C00009250	HARMAC, INC. P. O. BOX 104 WINIFREDE WV 25214-0000 C00000146	HARPER DIESEL & MACH SERV INC PO BOX 1069 BEATTYVILLE KY 41311-0000 C00009211	HARRISON WESTERN CONST. CORP. 1208 QUAIL ST. LAKEWOOD CO 80215-0000 C00006685
HARTMAN & HARTMAN, INC. 67 SEAL ROAD EIGHTY FOUR PA 15330-1828 C00001269	HARTMAN TRUCKING, LLC 19151 MOUNTAINEER DR. SENECA ROCKS WV 26884-0000 C00004691	HARTZLER TRUCKING, LLC 477 KILLBUCK LANE BURLINGTON WV 26710-0000 C00008528	HARVEY MINE & SAFETY TRNG, LLC 214 PLESSINGERS LANE OAKLAND MD 21550-0000 C00008518
HARVEY TRUCKING, INC. 5383 ASHFORD NELLIS RD. ASHFORD WV 25009-0000 C00001114	HATCH MOTT MacDONALD TWO ALLEGHENY CENTER STE PITTSBURGH PA 15212-0000 C00005358	HATFIELD TRANSPORT, INC 2480 NOVELTY ROAD PENHOOK VA 24137-0000 C00008982	HAWKEYE CONTRACTING CO., LLC P.O. BOX 1200 ROBINSON CREEK KY 41560-0000 C00005343
HAYMOND WELDING & REPAIR, LLC PO BOX 2301 FAIRMONT WV 26555-0000 C00008763	HENSLEY TRUCKING CO. OF 2075 COON CREEK ROAD SALYERSVILLE KY 41465-0000 C00008893	HENSON BROTHERS, INC. PO BOX 655 NITRO WV 25143-0000 C00003013	HERITAGE - CRYSTAL CLEAN, LLC 2175 POINT BLVD, STE. 375 ELGIN IL 60123-9211 C00005764
HERITAGE ENVIRONMNTL SERV, LLC 201 SOUTH JOHNSON RD. HOUSTON PA 15342-0000 C00009015	HERITAGE EQUIPMENT, INC. 322 DRY HILL DR. BECKLEY WV 25801-0000 C00005141	HERITAGE TECHNICAL ASSOC, INC. P. O. BOX 4510 CHAPMANVILLE WV 25508-0000 C00004176	HERRINGTON TRUCKING 116 BRAND RD. MORGANTOWN WV 26501-0000 C00000081
HG ENERGY, LLC 5260 DUPONT ROAD PARKERSBURG WV 26101-0000 C00009197	HI-LINE CO., INC. P. O. BOX 930 BEAVER WV 25813-0000 C00002182	HICKMAN ELECTRICAL CORP. 701 N. 3RD STREET SUTTON WV 26601-0000 C00003914	HICKS ELECTRIC CO., INC 407 PROSPERITY ROAD MOUNT HOPE WV 25880-0000 C00008820
HIGGINS HAULING CO., INC. 338 SY HUFFMAN HILL WAYNESBURG PA 15370-0000 C00006724	HIGH COUNTRY MINING, INC 1076 BAPTIST VALLEY ROAD CEDAR BLUFF VA 24609-0000 C00009070	HIGH LINE SERVICES, LLC 113 GOFF MOUNTAIN RD. CROSS LANES WV 25313-0000 C00005881	HIGH VOLTAGE, INC. P. O. BOX 203 RUSH KY 41168-0000 C00005252
HIGHWAY EQUIPMENT CO. 22035 PERRY HIGHWAY ZELIENOPLE PA 16063-0000 C00000870	HILLING EXCAVATING, INC. 559 MOUNTAINVIEW RD MORGANTOWN WV 26508-0000 C00009148	HILLS FUEL TRUCKING, INC. P. O. BOX 148 FRIES VA 24330-0000 C00006770	HILLS TRUCKING CO. P.O. BOX 148 FRIES VA 24330-0000 C00001297
HILLSIDE TRUCKING, INC. 319 E. MAIN ST. KINGWOOD WV 26537-0000 C00002912	HILLTOP ENERGY, INC. 6978 LINDENTREE RD. NE MINERAL CITY OH 44656-0000 C00005503	HINERMAN EXCAVATING CO. P.O. BOX 66 BLACKSVILLE WV 26521-0000 c00001736	HINKLE TRUCKING CO. 261 GERMANY VALLEY LIMEST RIVERTON WV 26814-0000 C00001863
HL & KM TRUCKING, LLC HC 73 BOX 100 GLEN ROGERS WV 25848-0000 C00009078	HLS HARD-LINE SOLUTIONS, INC 53 MAIN ST. WEST DOWLING, ON POM 1R0 C00009017	HOFFMANN, INC. 6001 49TH STREET SOUTH MUSCATINE IA 52761-0000 C00007277	HOLBERT TRUCKING P. O. BOX 247 DILLINER PA 15237-0000 C00003170
HOLMES ENTERPRISES, INC P.O. BOX 542 CEDAR GROVE WV 25039-0000 C00008352	HOLY SMOKE COAL, LLC PO BOX 284 HOLDEN WV 25625-0000 C00008368	HOPKINS, INC. 9653 TEAYS VALLEY RD. SCOTT DEPOT WV 25560-0000 C00002970	HORN & ASSOCIATES, INC. 216 N. MAIN ST. WINCHESTER KY 40391-1516 C00004418
HOSCH CO. 1002 INTERNATIONAL DR. OAKDALE PA 15071-9226 C00001266	HOTSY EQUIPMENT CO. 2045 WILSON ST. DUNBAR WV 25064-0000 c00001756	HOWARD L. BOWERS CONTRACT. CO. P.O. BOX 2249 WINTERSVILLE OH 43953-0000 C00001237	HPS COMPANY INC 3207 PENNSYLVANIA AVE CHARLESTON WV 25302-0000 C00009168

# 2018 DIRECTORY OF INDEPENDENT CONTRACTOR ADDRESSES

HRANEC CORPORATION  
763 ROUTE 21  
UNIONTOWN PA 15401-0000  
C00005568

HSI TRANSPORTATION LLC  
2700 LITTLE SANDY RD  
BRUCETON MILLS WV 26525-0000  
C00009194

HUDSON GIANT TIRES INC.  
P. O. BOX 269  
PAINTSVILLE KY 41240-0000  
C00006703

HUFFMAN LOGGING, INC.  
3408 FRANKLIN PIKE  
PETERSBURG WV 26847-0000  
C00005643

HUFFMAN TRUCKING  
188 SPRUCE RUN ROAD  
SUMMERSVILLE WV 26651-0000  
C00000957

HUGHES CONSTRUCTION  
2112 SAND HILL ROAD  
WHEELING WV 26003-0000  
C00008550

HUNHAR EXCAVATING, LLC  
P O BOX 385  
TALCOTT WV 24981-0000  
C00005526

HUNT & COMPANY INC.  
1121 WILLOWBROOK DRIVE  
GREENSBORO NC 27403-0000  
C00008646

HURBERRIES MINE & AUTO SUPPLY  
PO BOX 210  
COEBURN VA 24230-0000  
C00001939

HURLEY CONSTRUCTION  
PO BOX 141  
MT. CARBON WV 25139-0000  
C00003521

HURLEY TRUCKING LLC  
PO BOX 744  
BIG ROCK VA 24603-0000  
C00009173

HUTCHINSON BORTON, LC  
P. O. BOX 2108  
HUTCHINSON KS 67505-0000  
C00006541

HYRE'S WELL & PUMP SERVICE LLC  
P. O. BOX 156  
ROCK CAVE WV 26234-0000  
C00005588

I. P. I., INC.  
6211 FRAME ROAD SUITE A  
ELKVIEW WV 25071-0000  
C00004467

I. V. S. HYDRO, INC.  
P. O. BOX 457  
INSTITUTE WV 25112-0000  
C00007121

ICF BUILDING PRODUCTS LTD, LLC  
15166 HOOPER RIDGE RD.  
MILLFIELD OH 45761-0000  
C00006486

INDEPENDENT CONTRACTORS DIST,  
PO BOX 2587  
ASHLAND KY 41105-0000  
C00008882

INDUSTRIAL CONTRACTING  
P. O. BOX 2648  
FAIRMONT WV 26555-2648  
C00000030

INDUSTRIAL ELEVATOR CO., INC.  
P.O. BOX 262  
CECIL PA 15321-0000  
C00000954

INDUSTRIAL INSULATION AND COAT  
P.O. BOX 154  
GIRARD OH 44420-0000  
C00008855

INDUSTRIAL RESOURCES, INC.  
P. O. BOX 2648  
FAIRMONT WV 26555-2648  
C00006772

INDUSTRIAL SILOSOURCE, INC.  
PO BOX 276  
WILLIAMSTOWN WV 26187-0000  
C00004431

INDUSTRIAL SUPPLY SOLUTINS INC  
P. O. BOX 11209  
CHARLESTON WV 25339-0000  
C00006643

INNOVATIVE WIRELESS TECH., INC  
1100 MAIN ST.  
LYNCHBURG VA 24504-0000  
C00008755

INSTANT GROWTH HYDROSEEDNG LLC  
140 VIP DR.  
MASONTOWN WV 26542-0000  
C00005959

INTEGRITY SERVICES GROUP, INC  
190 TEMPLEVIEW DRIVE  
BECKLEY WV 25801-0000  
C00008878

INTERNATIONAL CONVEYOR &  
72 INDUSTRIAL PARK ROAD  
BLAIRSVILLE PA 15717-0000  
C00008929

INTERSTATE CHEM. CO., INC.  
1216 US HIGHWAY 19 N.  
JANE LEW WV 26378-0000  
C00000665

INTERSTATE ENTERPRISES, INC.  
210 MORGANZA RD  
CANONSBURG PA 15317-0000  
C00006528

INTERSTATE MACHINERY, INC.  
169 ACADEMY DRIVE  
BEAVER WV 25813-0000  
C00008689

IRON COAT PAINTING & MAINT INC  
5710 W. 221ST AVE.  
BEAVER WV 25356-0000  
C00006638

IRON HORSE TRUCKING  
2294 ROADFORK  
SIDNEY KY 41564-0000  
C00009060

IRVIN CONSTRUCTION SERV., INC.  
252 CINNAMON RUN  
WYTHEVILLE VA 24382-0000  
C00005083

J & M HAULING, LLC  
PO BOX 1923  
GRUNDY VA 24614-1923  
C00008991

J LEE TRUCKING LLC  
819 NUMBER 4 RD  
TUNNELTON WV 26444-0000  
C00009201Q

J. & A. TRUCKING, LLC  
13616 BACK MTN. RD.  
DURBIN WV 26264-0000  
C00005575

J. & D. EXPLOSIVES, INC.  
198 INDUSTRIAL PARK RD  
MEYERSDALE PA 15552-0000  
C00003304

J. & E. TRUCKING, INC.  
273 HICKS LANE  
CHARLESTON WV 25306-0000  
C00006223

J. & G. SEEDING, INC.  
138 LITTLE CREEK RD.  
CABIN CREEK WV 25035-8014  
C00001381

J. & J. DRYWALL INC  
2411 PIKE DRIVE  
FAIRMONT WV 26554-0000  
C00005719

J. & J. ELECTRICAL SERV., LLC  
256 CAMP RIDGE ROAD  
WORTHINGTON WV 26591-0000  
C00007225

J. & J. ENTERPRISE OF WV, INC.  
PO BOX 23  
OCEANA WV 24870-0000  
C00008761

J. & J. TRUCKING SERVICES, INC  
PO BOX 130  
BLUE RIVER KY 41607-0000  
C00008864

J. & K. ERECTION CO., INC.  
P. O. BOX 1154  
McMURRAY PA 15317-0000  
C00001673

J. & L. PROFESSIONAL SALES INC  
200 METEOR CIRCLE  
FREEDOM PA 15042-0000  
C00008370

J. & M. TRUCKING, INC.  
10077 ST. RT. 1  
ARGILLITE KY 41121-0000  
C00006566

J. & R. EXCAVATING, INC  
433 J. & R. DRIVE  
MOUNDSVILLE WV 26041-0000  
C00009014

J. & R. PORTABLE TOILETS, INC.  
40 UPTON CRK. RD.  
SPURLOCKVILLE WV 25565-0000  
C00006542

J. & R. REPAIRS, INC.  
P. O. BOX 290  
DANVILLE WV 25053-0000  
C00004288

J. & W. TRANSFER, LLC  
1052 LAKE VIEW DRIVE  
CROSS LANES WV 25313-0000  
C00008815

J. A. R. TRUCKING, LLC  
1568 COLDWATER RD.  
INEZ KY 41224-0000  
C00008956

J. C. ELECTRIC CO., INC.  
P. O. BOX 1099  
BEAVER WV 25813-0000  
C00001653

J. F. & M. CO.  
1632 EIGHTH AVE.  
HUNTINGTON WV 25703-0000  
C00004946

J. F. ALLEN COMPANY  
PO BOX 2049  
BUCKHANNON WV 26201-0000  
C00009047

J. H. FLETCHER & CO.  
402 HIGH ST.  
HUNTINGTON WV 25705-0000  
C00008673

J. L. KNIGHT, JR.  
101 21ST STREET  
DUNBAR WV 25064-0000  
C00002639

J. L. MACHINE & TOOL, INC.  
514 TYRONE ROAD  
MORGANTOWN WV 26508-0000  
C00001824

J. L. PRETZEL CONTRACTING, LLC  
PO BOX 240  
BRUCETON MILLS WV 26525-0000  
C00006767

J. P. TECHNICAL SVCS. INC.  
82 OSBORNE RD.  
LONDON KY 40741-0000  
C00006056

J. R. H. TRUCKING, LTD.  
4001 SHADYBROOK CIRCLE  
MORGANTOWN WV 26508-0000  
C00000798

# 2018 DIRECTORY OF INDEPENDENT CONTRACTOR ADDRESSES

J. S. T., INC.  
P. O. BOX 646  
GILBERT WV 25621-0000  
C00006099

J. TAYLOR CONTRACTING, INC.  
39 CARDINAL DRIVE  
WHARNCLIFFE WV 25651-0000  
C00005996

J.G. CONTRACTING CO., INC.  
100 W. MAIN ST., STE. 200  
CARNEGIE PA 15106-0000  
C00008746

JABO SUPPLY CORP.  
5164 BRALEY ST  
HUNTINGTON WV 25705-0000  
C00003256

JACK A. HAMILTON & ASSOC., INC  
342 HIGH ST, PO BOX 471  
FLUSHING OH 43977-0000  
C00006589

JACKSON'S EQUIPMENT REPAIR INC  
1366 LITTLE PRATER ROAD  
GRUNDY VA 24614-0000  
C00009093

JACOB TRUCKING LLC  
2238 NORTH SPRING ROAD  
NORTH SPRING WV 24869-0000  
C00009140

JAG COAL SERVICES, LLC  
P. O. BOX 368  
HAMLIN WV 25523-0000  
C00006823

JAG HEAVY HAULERS, LLC  
PO BOX 424  
GILBERT WV 25621-0000  
C00008997

JAG LANDSCAPING  
108 GILBOB STREET  
FAIRMONT WV 26554-0000  
c00008794

JAMES PAUGH TRUCKING  
192 WARD MEADOW LANE  
SWANTON MD 21561-0000  
C00004154

JAMES RIVER EQUIPMENT VA, LLC  
11043 LEADBETTER RD  
ASHLAND VA 23005-0000  
C00006784

JANE LEE ENTERPRISES, INC.  
P. O. BOX 1352  
OAK HILL WV 25901-0000  
C00003541

JAR-BET LEASING, INC.  
P.O. BOX 198  
PREMIER WV 24878-0000  
C00006005

JAUNT, INC.  
P.O. BOX 626  
CHAPMANVILLE WV 25508-0000  
C00001897

JAVINS CORPORATION  
2000 MORGANTOWN IND PARK  
MORGANTOWN WV 26501-0000  
C00006473

JAYDEN ENTERPRISES, LLC  
4202 BUFFALO CRK ROAD  
WILLIAMSON WV 25661-0000  
C00007752

JCD CORPORATION  
35 OAKRIDGE ROAD  
DANVILLE WV 25053-0000  
C00008886

JD'S TRUCKING & EXCAVATING INC  
4641 GREENBRIER MTN. RD.  
PANTHER WV 24872-0000  
C00006367

JEFFERDS CORP.  
P. O. BOX 757  
ST. ALBANS WV 25177-0000  
C00002712

JENNA'S CRANE SERVICE, INC.  
BOX 399  
GILBERT WV 25621-0000  
C00006234

JENNCHEM  
321 HUFFMAN ST.  
WAYNESBURG PA 15370-0000  
C00006673

JENNIFER TRUCKING CO.  
HCR 60, BOX 8  
MOHAWK WV 24862-9410  
C00002834

JENNINGS EXCAVATING, INC.  
2255 N. MOUNTAINEER HWY  
NEWBURG WV 26410-0000  
C00004928

JENSEN DRILLING CO.  
1775 HENDERSON AVENUE  
EUGENE OR 97403-0000  
C00008753

JERRCO, INC.  
5547 CREEK HILL RD.  
ST. PAUL VA 24283-0000  
C00005978

JERRY'S SALVAGE, LLC  
P. O. BOX 35  
HORNER WV 26372-0000  
C00005243

JIM BURDETTE CONTRACTING INC.  
P. O. BOX 354  
SUMMERSVILLE WV 26651-0000  
C00005607

JIM CONSTRUCTION, INC.  
P. O. BOX 3926  
CHARLESTON WV 25339-0000  
C00006499

JOE HUNT & ASSOCIATES, INC.  
68011 VINEYARD RD  
ST CLAIRVILLE OH 43950-0000  
C00008662

JOEY'S CONTRACTING INC.  
13719 HWY 1690  
LOUISA KY 41230-8347  
C00008851

JOHN G. RISNER (TRKG)  
7301 EAST MOUNTAIN PKWY  
SALYERSVILLE KY 41465-0000  
C00006769

JOHNNIE L. BOSTON  
461 BOSTON DRIVE  
PENNSBORO WV 26415-0000  
C00008682

JOHNNY WARD TRUCKING  
735 LICK CREEK RD  
LICK CREEK KY 41540-0000  
C00009127

JOHNSON BOILER WORKS, INC.  
53 MARSHALL STREET  
BENWOOD WV 26031-0000  
C00001224

JOHNSON INDUSTRIES, INC.  
101 PINE FORK  
PIKEVILLE KY 41501-0000  
C00006459

JOHNSON RAILWAY SERVICE  
198 NORTH MAIN STREET  
CORNELIA GA 30531-0000  
C00000233

JONES TRUCKING, INC.  
517 SHADYSIDE RD  
ELK GARDEN WV 26717-0000  
C00000072

JOSEPH SERVICE, LLC  
PO BOX 274  
IRONDALE OH 43932-0000  
C00008876

JOWAR READY MIX  
202 COAL HERITAGE ROAD  
IAEGER WV 24844-0000  
C00009226

JOY GLOBAL UG MINING, LLC  
40 PENNWOOD PLACE, STE100  
WARRENDALE PA 15086-0000  
C00008349

JT TRANSPORT LLC  
PO BOX 2232  
PAINTESVILLE KY 41240-0000  
C00009141

JUSTICE BRUCE  
BOX 185  
VARNEY WV 25696-0000  
C00006468

JUSTICE TRUCKING, LLC  
HC 63 BOX 900  
PANTHER WV 24872-0000  
C00008975

K & R SERVICES, INC  
PO BOX 507  
WAYNESBURG PA 15370-0000  
C00006860

K & S TRUCKING INC  
511 VI RANCH ROAD  
BRISTOL TN 37620-0000  
C00009207

K&K PROFESSIONAL KLEANING, INC  
45740 ROSCO ROAD  
ST. CLAIRSVILLE OH 43950-0000  
C00008331

K&K STEAM CLEANING & CONTRACT.  
667 NEW CAMP ROAD  
SOUTH WILLIAMSON KY 41503-0000  
C00005871

K-MOTION TRANSPORT, LLC  
PO BOX 1099  
GILBERT WV 25621-0000  
C00008224

K. & H. TRUCKING  
774 KY RT 680  
MCDOWELL KY 41647-0000  
C00008799

K. & K. REPAIR & CONSTRUCTION  
1202 Anchorage Circle  
VANSANT VA 24656-0000  
C00004689

K. & L. ENTERPRISES  
P.O. BOX 348  
JOLO WV 24850-0000  
C00006413

K. C. TRANSPORT, INC.  
P.O. BOX 69  
GILBERT WV 25621-0000  
C00006354

K. DOLAN CORPORATION  
110 CONEMAUGH STREET  
BLAIRSVILLE PA 15717-0000  
C00007257

K. W. REESE, INC.  
P. O. BOX 298  
MERCERSBURG PA 17236-0000  
C00003587

K.P. TRUCKING LLC  
337 RIGHT FORK GREASY  
SHELBIANA KY 41562-0000  
C00008056

K/M SPCLTY SYS dba LUBRCTN SYS  
4998 D ELK RIVER RD SO  
ELKVIEW WV 25071-0000  
C00003678

KALE TRUCKING, INC.  
322 DRY HILL ROAD  
BECKELY WV 25801-0000  
C00001950

KALKREUTH ROOFING/SHEET METAL  
PO BOX 6399  
WHEELING WV 26003-0000  
C00003061

KANAWHA CRANE & CONSTR., INC.  
13702 NANCY AVENUE  
CHARLESTON WV 25315-0000  
C00003497

# 2018 DIRECTORY OF INDEPENDENT CONTRACTOR ADDRESSES

KANAWHA RIVER TERMINALS  
P. O. BOX 308  
CEREDO WV 25507-0000  
C00006261

KANAWHA SCALES & SYSTEMS, INC.  
P. O. BOX 569  
POCA WV 25159-0000  
C00000903

KANAWHA STONE CO., INC.  
P. O. BOX 503  
NITRO WV 25143-0000  
C00001732

KANAWHA TRUCKING, INC.  
P. O. BOX 813  
SUMMERSVILLE WV 26651-0000  
C00006335

KANAWHA VALLEY CONSTRUCTION  
P. O. BOX 5276  
CHARLESTON WV 25361-0000  
C00004145

KANAWHA VALLEY MAINTENANCE,LLC  
2930 PIEDMONT ROAD  
CHARLESTON WV 25311-0000  
C00007910

KC TRANSPORT, INC  
2994 COAL HERITAGE RD  
BLUEFIELD WV 24701-0000  
C00008340

KCS CONTRACTING LLC  
PO BOX 741  
KERMIT WV 25674-0000  
C00009225

KDC TRANSPORT, LLC  
16687 BENT MOUNTAIN ROAD  
SIDNEY KY 41564-0000  
C00009108

KELCHNER, INC  
50 ADVANCED DRIVE  
SPRINGBORO OH 45066-0000  
C00008787

KELCIE C. STRADER TRUCKING  
HC 79, BOX 60  
NETTIE WV 26681-0000  
C00003742

KELLY ENTERPRISES, INC.  
416 CITY AVE  
BECKLEY WV 25801-0000  
C00009264

KELLY SURVEYING  
P.O. BOX 254  
DAILEY WV 26259-0000  
C00006448

KELTON HOWARD TRUCKING  
14119 KY RT. 825  
OIL SPRINGS KY 41238-0000  
C00009106

KEMPER EQUIPMENT, INC.  
5051 HORSESHOE PKE ST 200  
HONEY BROOK PA 19344-0000  
C00007780

KEN & COY ROCK, INC.  
P.O. BOX 1840  
PINEVILLE WV 24874-0000  
C00006241

KEN'S TOWING AND SERVICE, LLC  
PO BOX 3845  
PIKEVILLE KY 41501-0000  
C00008619

KENNY A. BURGESS CONSTR., LLC  
245 Bible Church Rd  
NEW CREEK WV 26743-7005  
C00004058

KENTUCKY OIL & REFINERY  
156 KENTUCKY OIL VILLAGE  
BETSY LANE KY 41605-0000  
C00004965

KENZIE TRUCKING  
P. O. BOX 71  
WAR WV 24892-0000  
C00006750

KESCO, INC.  
215 SOUTH MAIN ST. STE 3  
ZELIENOPLE PA 16063-0000  
C00008230

KESSLER TRUCKING, INC.  
P.O. BOX 949  
ELKINS WV 26241-0000  
C00006084

KETCHEM CONSTRUCTION CO.  
105 KETCHEM LANE  
WAYNESBURG PA 15370-0000  
C00006462

KEY TELEPHONE & SECURITY  
PO BOX 796  
OAK HILL WV 25901-0000  
C00005857

KEY-WAY, LLC  
201 S. MAIN ST. STE. 102  
WINCHESTER KY 40391-0000  
C00009081

KEYROCK ENERGY INC.  
PO BOX 112  
BARBOURSVILLE WV 25504-0000  
C00003518

KIAH CREEK TRANSPORT, LLC  
PO BOX 190  
LOVELY KY 41231-0000  
C00005947

KING TRANSPORT, INC  
PO BOX 466  
CHAVIES KY 41727-0000  
C00008946

KING'S AUTO GLASS  
1008 LAFAYETTE AVE  
MOUNDSVILLE WV 26041-0000  
C00004836

KING'S TIRE SERVICE  
P. O. BOX 3511  
BLUEWELL WV 24701-0000  
C00000435

KIRK ENVIRONMENTAL LLP  
PO BOX 1783  
BEAVER WV 25813-0000  
c00008884

KIRK TRUCKING CO., INC.  
PO BOX 357  
KERMIT WV 25674-0000  
C00004197

KNL, INC  
114 FOXBOROUGH STREET  
N. TAZEWELL VA 24630-0000  
C00007828

KOORSEN FIRE AND SECURITY, INC  
2719 NORTH ARLINGTON AVE  
INDIANAPOLIS IN 46218-0000  
C00008105

KRIST DOOR SERVICE, INC.  
P.O. BOX 4405  
CHAPMANVILLE WV 25508-0000  
C00004177

KROFF CHEMICAL CO., INC.  
12 FEDERAL STREET  
PITTSBURGH PA 15212-0000  
C00006285

KSD ENTERPRISES, LLC  
P.O. BOX 747  
CLARKSBURG WV 26302-0000  
C00006388

KUCERA PLUMB, HEATING&COOLING  
4150 CENTRAL AVENUE  
SHADYSIDE OH 43947-0000  
C00008144

L & M TRUCKING LLC  
225 SALEM 5 FORKS ROAD  
BRUCETON MILLS WV 26525-0000  
C00009150

L. & A. CONSTRUCTION, LLC  
PO BOX 79  
BRUNO WV 25611-0000  
C00009053Q

L. & D. TRUCKING  
P. O. BOX 28  
STOLLINGS WV 25646-0000  
C00004864

L. & D. WELL SERVICES, INC.  
P.O. BOX 1192  
VANSANT VA 24656-0000  
C00008207

L. & L. TREE SERVICE  
P.O. BOX 351  
JOLO WV 24850-0000  
C00006394

L. & A. TRUCKING, INC  
PO BOX 79  
BRUNO WV 25611-0000  
C00008898

L. ADKINS OIL, INC.  
P.O. BOX 190  
CRAIGSVILLE WV 26205-0000  
C00008201

L. AND D. CONTRACTORS  
100 VILLAGE DRIVE STE 200  
FAIRMONT WV 26554-0000  
C00006942

L. D. HANNA & SON, INC.  
217 SKYLINE DRIVE  
LEWISBURG WV 24901-0000  
C00005948

L. J. HUGHES & SONS  
320 TURNPIKE ROAD  
SUMMERSVILLE WV 26651-0000  
C00001231

L. S. M. EXCAVATING, LLC  
PO BOX 129  
FREEBURN KY 41528-0000  
C00008306

L.W. MINE SERVICES LLC  
PO BOX 428  
KINGMONT WV 26578-0000  
C00007933

LAKE TRUCKING  
2850 WASHINGTON BLVD  
HUNTINGTON WV 25705-0000  
c00009034

LAMBERT CONSTRUCTION  
4665 JOHN NASH BLVD  
BLUEFIELD WV 24701-0000  
C00007788

LAMBERT TRUCKING OF WV, LLC  
PO BOX 401, 801 Q RD  
ARTHURDALE WV 26520-0000  
C00008759

LAND CLEARING SPECIALIST INC  
111 KELSO ROAD  
McDONALD PA 15057-0000  
C00006944

LANDIS TRUCKING  
9024 GLADES PIKE  
BERLIN PA 15530-0000  
C00004157

LANE SERVICE ENTERPRISES, INC.  
P. O. BOX 205  
STANAFORD WV 25927-0000  
C00002527

LARRY LAMBERT EXCAVATING INC  
PO BOX 185  
MATHENY WV 24860-0000  
C00007896

LARRY LAMBERT EXCAVATING, INC  
PO BOX 508  
OCEANA WV 24870-0000  
C00008980

LARRY SKAGGS TRUCKING,LLC  
216 PEACH DRIVE  
OLIVE HILL KY 41164-0000  
C00006970

LAURITA EXCAVATING, INC.  
3748 DENTS RUN BLVD. ST A  
MORGANTOWN WV 26501-0000  
C00000084

# 2018 DIRECTORY OF INDEPENDENT CONTRACTOR ADDRESSES

LAYNE CHRISTENSEN CO.  
PO BOX 639  
GRAYSON KY 41143-0000  
C00005195

LBS RELIABILITY SERVICES  
1501 REEDSDALE ST STE 500  
PITTSBURGH PA 15233-0000  
C00008363

LEE REGER BUILDS, INC.  
P.O. BOX 1872  
SHINNSTON WV 26431-0000  
C00006461

LEE SARTIN TRUCKING CO., INC.  
P.O. BOX 968  
KERMIT WV 25674-0000  
C00000406

LEE SUPPLY CO., INC.  
P. O. BOX 35  
CHARLEROI PA 15022-0000  
C00002868

LEN MONTGOMERY  
527 HUNTING CREEK ROAD  
ROUSSEAU KY 41366-0000  
C00008968

LESLIE EQUIPMENT CO.  
PO BOX 629  
COWEN WV 26206-0000  
C00002102

LIBERTY MANAGEMENT, LLC  
PO BOX 157  
HURRICANE WV 25526-0000  
C00008323

LIGHTNING CONTRACT SERVICE INC  
P.O. BOX 4544  
CHAPMANVILLE WV 25508-0000  
C00004445

LINCAR, INC.  
P. O. BOX 1891  
GRUNDY VA 24614-0000  
C00004690

LINCOLN CONTRACTING & EQUIP CO  
P. O. BOX 96  
BOSWELL PA 15531-0000  
C00000130

LITTLE T TRUCKING  
HC 68 BOX 931  
HANOVER WV 24839-0000  
C00007741

LIVINGOOD EQUIPMENT, LLC  
PO BOX 789  
GILBERT WV 25621-0000  
C00008274

LL WELDING CONTRACTING, LLC  
PO BOX 583  
CRAIGSVILLE WV 26205-0000  
C00009180

LLOYD'S ELECTRONICS, INC.  
P.O. BOX 250  
MILLWOOD WV 25262-0000  
C00003272

LOGAN CORPORATION  
20 MCJUNKIN ROAD  
NITRO WV 25143-2506  
C00002614

LOGAN WATER CARE  
P. O. BOX 425  
STOLLINGS WV 25646-0000  
C00001904

LOGI-TEC, INC  
PO BOX 579  
MURRYSVILLE PA 15668-0000  
C00007916

LONE PINE CONSTRUCTION, INC.  
83 LUSK RD  
BENTLEYVILLE PA 15314-0000  
C00002988

LONE WOLF NATURAL RESOURCE SER  
P. O. BOX 56  
NETTIE WV 26681-0000  
C00006496

LONG FLAME COAL CORP  
PO BOX 3301  
CHARLESTON WV 25333-0000  
C00009012

LONG RUN TRANSPORTATION, INC  
322 DRY HILL ROAD  
BECKLEY WV 25801-0000  
C00004357

LOUGHRY TRANSPORT  
4575 CUZZART RD  
BRUCETON MILLS WV 26525-0000  
C00009143

LOUIS LILLY CONTRACTING, LLC  
PO BOX 1445  
BEAVER WV 25813-0000  
C00007749

LOUISA CONSTRUCTION COMPANY  
P. O. BOX 178  
LOUISA KY 41230-0000  
C00005164

LUBURGH INCORPORATED  
4174 EAST PIKE  
ZANESVILLE OH 43701-0000  
C00000915

LUMBER SALES LLC  
PO BOX 447  
GILBERT WV 25621-0000  
C00009144

LYKENS EQUIPMENT REPAIR, LLC  
901 CANNON ROAD  
BRUCETON MILLS WV 26525-0000  
C00007745

LYNCH CONSTRUCTION CO., INC  
2740 POCAHONTAS TRAIL  
WHITE SULPHUR SPRINGS WV 24986-  
c00008332

M & J EXPLOSIVES, LLC  
PO BOX 1248  
CARLISLE PA 17013-0000  
C00008284

M & T CONTRACTING INC  
701 CONLEY BRANCH ROAD  
CHAPMANVILLE WV 25508-0000  
C00006903

M&M GAS FIELD SERVICES INC  
2482 MARSHVILLE ROAD  
SALEM WV 26426-0000  
C00009109

M&P TRANSPORT LLC  
PO BOX 826  
MT. GAY WV 25637-0000  
C00009115

M. & B. EQUIPMENT REPAIR  
PO BOX 361  
FAIRDALE WV 25839-0000  
C00008769

M. & D. STEAM CLEANING CO.  
P. O. BOX 261  
ACCOVILLE WV 25606-0000  
C00006490

M. & H. SERVICES  
201 M&H STREET  
LOGAN WV 25601-0000  
C00007412

M. & H. TRUCKING CO.  
P.O. BOX 1099  
GILBERT WV 26521-0000  
C00000712

M. & J. TRUCKING CO., INC.  
PO BOX 99  
IAEGER WV 24844-0000  
C00000183

M. A. & A. TRUCKING  
1101 SPLENDOR VALLEY RD  
IAEGER WV 24844-0000  
C00004138

M. A. HESTON, INC.  
1131 PLEASANT VALLEY ROAD  
FAIRMONT WV 26554-0000  
C00000510

M. D. TRUCKING, INC.  
5659 KY RT. 850  
PRESTONSBURG KY 41653-0000  
C00006567

M. G. C., INC.  
P. O. BOX 115  
BOLT WV 25817-0000  
C00001764

M.O. LANDSCAPE & CONTRTING LLC  
205 LOCUST AVE APT 107  
FAIRMONT WV 26554-0000  
C00009229

M.W. PLATT, INC.  
PO BOX 68  
UNIONTOWN PA 15401-0000  
C00008279

MACHINERY SERVICES CORP.  
3625 COLONEL DRIVE  
RICHMOND KY 40475-0000  
C00002106

MACK INDUSTRIES, INC.  
201 COLUMBIA ROAD  
VALLEY CITY OH 44280-0000  
C00008196

MAD VENTURES, LLC  
1733 MIDDLETOWN ROAD  
SHINNSTON WV 26431-0000  
C00008901

MADISONVILLE MINING, LLC  
210 E. ARCH ST.  
MADISONVILLE KY 42431-0000  
C00009117

MAIN STREET BUILDERS LLC  
PO BOX 309  
PRINCETON WV 24740-0000  
c00009162

MAINTENANCE MANAGEMENT CORP.  
PO BOX 362  
POUNDING MILL VA 24637-0000  
C00002517

MALLARD ENVIRONMENTAL SERVICES  
POST OFFICE BOX 1298  
SHADY SPRINGS WV 25918-0000  
C00007506

MARCO CONCRETE LIFTING, INC.  
406 MACCORKLE AVENUE  
ST. ALBANS WV 25177-0000  
C00007471

MARCUS G. HOWARD TRUCKING  
HC 62 BOX 410  
SALYERSVILLE KY 41465-0000  
C00008209

MARDO MASONRY, INC  
111 ANKROM ROAD  
WAYNESBURG PA 15370-0000  
C00009275

MARFORK COAL COMPANY LLC  
PO BOX 457  
WHITESVILLE WV 25209-0000  
C00007757

MARIETTA SILOS, LLC  
2417 WATERFORD ROAD  
MARIETTA OH 45750-0000  
C00007457

MARK A REXRODE TRUCKING, LLC  
2778 CAPITO HILL ROAD  
FRANKLIN WV 26807-0000  
C00008849

MARK HALE TRUCKING INC  
PO BOX 623  
ROSEDALE VA 24280-0000  
C00009195

MARK YOUNG TRUCKING  
12 FURNACE STREET  
LONACONING MD 21539-0000  
C00006377

MARMIC FIRE & SAFETY  
PO BOX 1086  
JOPLIN MO 64802-0000  
C00008320

# 2018 DIRECTORY OF INDEPENDENT CONTRACTOR ADDRESSES

MARPLE TRUCKING, INC.  
48 ALLEN MARPLE DR.  
OAKLAND MD 21550-0000  
C00003906

MARSHALL MILLER & ASSOC.  
582 INDUSTRIAL PARK ROAD  
BLUEFIELD VA 24605-0000  
C00001999

MARTIN'S EQUIP. & REPAIR SERV.  
2476 SWEENEYSBURG RD.  
BECKLEY WV 25801-0000  
C00004774

MASONS TRANSPORT INC.  
PO BOX 395  
BOLT WV 25817-0000  
c00007501

MASSEY TECHNICAL SERVICES, LLC  
10 MILLBROOK ROAD  
BRIDGEPORT WV 26330-0000  
C00006096

MASSIE RECLAMATION, INC.  
PO BOX 70  
GHENT WV 25843-0070  
C00001117

MATNEY CONSTRUCTION CO., INC.  
PO BOX 2619  
LEBANON VA 24266-0000  
C00007066

MATO CORPORATION  
PO BOX 7268  
BECKLEY WV 25802-0000  
C00006904

MATRIX DESIGN GROUP INC.  
3299 TOWER DRIVE  
NEWBURG IN 47630-0000  
C00007624

MATT RAY TRUCKING  
1031 ROCKHOUSE RD  
HATFIELD KY 41514-0000  
C00006036

MAX TRANSPORT, INC  
PO BOX 252  
BOLT WV 25817-0000  
C00009059

MAXAM NORTH EAST, LLC  
607 TENNEY MOUNTAIN HWY  
PLYMOUTH NH 03264-0000  
C00009090

MAXIM CRANE WORKS LP  
101 INDEPENDENT AVE  
NITRO WV 25143-0000  
C00005641

MAXXIM REBUILD COMPANY, LLC  
PO BOX 1098  
HOLDEN WV 25625-0000  
C00004627

MCADOO'S INC  
1225 RT 40 W PO BOX 476  
CLAYSVILLE PA 15323-0000  
C00008791

McALLISTER CONSTRUCTION, LLC  
P.O. BOX 474  
COOL RIDGE WV 25825-0000  
C00007665

McBRIDE REMANUFACTURING  
151 STEWART STREET  
WELCH WV 24801-0000  
C00003846

McCLANAHAN SERVICE, INC.  
59 TEAKWOOD RD  
SISSONVILLE WV 25320-0000  
C00001486

McCLUNG & LOGAN EQUIP. CO., INC  
4601 WASHINGTON BLVD  
BALTIMORE MD 21227-0000  
C00008305

MCCLURE CONSTRUCTION CO., LLC  
P.O. BOX 77  
VENETIA PA 15367-0077  
c00006415

MCCOY TRUCKING  
PO BOX 275  
IAEGER WV 24844-0000  
C00006945

MCCROSSIN FOUNDATIONS, LLC  
2780 BENNER PIKE  
BELLEFONTE PA 16823-0000  
C00009155

McHAL CORP.  
P. O. BOX 882  
FAIRMONT WV 26555-0882  
C00000134

MCKEEN SECURITY INC  
69100 BAYBERRY DR. STE200  
ST. CLAIRSVILLE OH 43950-0000  
C00006953

McKINNEY DRILLING CO.  
PO BOX 78  
DELMONT PA 15626-0000  
c00000417

McLANAHAN CORP  
200 WALL STREET  
HOLLIDAYSBURG PA 16648-0000  
C00007887

ME TRUCKING COMPANY  
PO BOX 304  
GILBERT WV 25621-0000  
C00008166

MEADE FIRE SERVICES, LLC  
PO BOX 396  
ST PAUL VA 24283-0000  
C00008843

MEAN GREEN HYDROSEEDING LLC  
121 STERLING DRIVE  
HURRICANE WV 25526-0000  
C00009159

MEC, LLC  
130 MEADOW BRIDGE ROAD  
MOUNT MORRIS PA 15349-0000  
C00006910

MECHANICAL & CERAMIC SOLUTIONS  
P. O. BOX 536  
CARNEGIE PA 15106-0000  
C00006467

MEGA HIGHWALL MINING LLC  
12081 VIRGINIA BLVD.  
ASHLAND KY 41102-0000  
C00009098

MEPCO, LLC  
966 CRAFTS RUN ROAD  
MAIDSVILLE WV 26541-0000  
C00009181

MESA TRUCKING  
PO BOX 556  
OCEANA WV 24870-0000  
C00009030

METALCRAFT MINING EQUIP RBLDRS  
P. O. BOX 94  
CRAIGSVILLE WV 26205-0000  
C00002214

METALICO PITTSBURGH, INC  
PO BOX 76  
BROWNSVILLE PA 15417-0000  
C00007952

MGI, INC  
PO BOX 1232  
PAINTSVILLE KY 41240-0000  
C00007897

MH EQUIPMENT, INC.  
126 LAKEVIEW DRIVE  
CHARLESTON WV 25313-0000  
C00006340

MICHAEL SKAGGS TRUCKING, INC  
PO BOX 550  
GRAYSON KY 41143-0000  
C00006969

MICHAEL B. COOK  
P. O. BOX 747  
PINEVILLE WV 24874-0000  
C00008724

MICHAEL J. MAXWELL  
6759 EAST VALLEY ROAD  
DUNLOP TN 37327-0000  
C00007470

MICROLOGIC, INC  
PO BOX 328  
BUCKHANNON WV 26201-0000  
C00008827

MID ATLANTIC STORAGE SYSTEM IN  
1551 ROBINSON ROAD  
WASHINGTON COURT HOUSE OH 43160  
C00007478

MIKE CERNUTO CONTRACTING  
P.O. BOX 1267  
CRAB ORCHARD WV 25827-0000  
C00007639

MIKE DARNELL TRUCKING  
PO BOX 1044  
SALYERSVILLE KY 41465-0000  
C00008888

MIKE DOVER CORPORATION  
1201 TOWER SQUARE PLAZA  
MARION IL 62959-0000  
C00006446

MILL RUN ENTERPRISES  
276 CASTEEL ROAD  
BRUCETON MILLS WV 26525-0000  
C00002356

MILLENNIUM GROUP, LLC  
PO BOX 3698  
CHARLESTON WV 25336-0000  
C00006997

MILLER & ANDERSON INC  
P.O. BOX 128  
CLEAR BROOK VA 22624-0000  
C00008828

MILLER CONTRACTING SERVICES  
5905 WALNUT GROVE ROAD  
CARRIER MILLS IL 62917-0000  
C00008075

MILLER ENVIRONMENTAL INC  
105 LAWRENCE STREET  
MORGANTOWN WV 26508-0000  
C00009000

MILLER TRUCKING  
HC 88 BOX 506  
GUNLOCK KY 41632-0000  
C00008860

MILLER'S WELDING SERV., INC.  
7945 AVILTON LONACONING R  
LONACONING MD 21539-0000  
C00003386

MILLS SERVICE INC.  
4899 BECKLEY ROAD  
PRINCETON WV 25922-0000  
C00008272

MILTECH ANALYTICAL SERVICES  
PO BOX 470  
HUNKER PA 15635-0000  
C00007986

MINE BATTERY SERVICE, INC.  
P.O. BOX 578  
BEAVER WV 25813-0000  
C00001566

MINE SUPPORT SERVICES, INC  
PO BOX 2178  
BEAVER WV 25813-0000  
C00008879

MINERAL FABRIC & MACH CO, INC  
P. O. BOX 21  
KEYSER WV 26726-0000  
C00003525

MINERAL LABS, INC.  
P. O. BOX 549  
SALYERSVILLE KY 41465-0000  
C00002360

MINWARE INC  
600 17TH ST STE 2800 S  
DENVER CO 80202-0000  
C00009215

# 2018 DIRECTORY OF INDEPENDENT CONTRACTOR ADDRESSES

MINGO LEASING, INC  
PO BOX 1688  
GILBERT WV 25621-0000  
C00009063

MINING CONTROLS, INC.  
P. O. BOX 1141  
BECKLEY WV 25802-0000  
C00001643

MINOVA USA INC.  
150 SUMMER CT  
GEORGETOWN KY 40324-0000  
C00006352

MIRC CONSTRUCTION SERVICES LLC  
PO BOX 465  
SCOTT DEPOT WV 25560-0000  
C00009221

MISTER C MOBILE PRESSURE, INC  
2919 NEW HAVEN CT  
FLATWOODS KY 41139-0000  
C00006979

MOBILE TRANSPORT SERVICES, INC  
PO BOX 1050  
KERMIT WV 25674-0000  
C00008360

MODERN CONSTRUCTION, INC.  
PO BOX 187  
STANVILLE KY 41659-0000  
C00004223

MODERN PUMP & EQUIPMENT, INC.  
PO BOX 200  
LIVERPOOL PA 17045-0000  
C00007642

MODULAR BLDG CONSULTANTS OF WV  
P. O. BOX 608  
POCA WV 25159-0000  
C00005578

MOLE MASTER SERVICES CORP.  
27815 STATE ROUTE 7  
MARIETTA OH 45750-0000  
C00001926

MOLISEE TRUCKING, LLC  
30 WILKINS MINE ROAD  
MAIDSVILLE WV 26541-0000  
C00008832

MOLLETT WELDING  
P. O. BOX 418  
STOLLINGS WV 25646-0000  
C00004060

MON-VALLEY INTEGRATION, LLC.  
PO BOX 247  
DELLSLOW WV 26531-0000  
C00006304

MOODY AND ASSOCIATES INC  
11548 COTTON ROAD  
MEADVILLE PA 16335-0000  
C00006852

MOORE CONCRETE PUMPING, INC.  
P. O. BOX 39  
BRIDGEVILLE PA 15017-0000  
C00004567

MORELAND TRUCKING, INC.  
P.O. BOX 87  
MT. STORM WV 26739-0000  
C00000795

MORGANTOWN HEATING & COOLING  
812 SOMERSET ST.  
MORGANTOWN WV 26505-0000  
C00001204

MORGANTOWN MACHINE & HYDRAULIC  
437 GOSHEN ROAD  
MORGANTOWN WV 26508-0000  
C00007623

MORGANTOWN SEPTIC SVC PORTABLE  
PO BOX 2205  
WESTOVER WV 26502-0000  
C00008845

MORGANTOWN TECHNICAL SVC. INC.  
303 MEADOW RIDGE DR.  
MT. MORRIS PA 15349-0000  
C00004715

MOTION INDUSTRIES  
600 PARKWAY RD. STHRGE PK  
CHARLESTON WV 25309-0000  
C00005380

MOULDAGRAPH CORP.  
PO BOX 99  
NITRO WV 25143-0000  
C00000846

MOUNTAIN AIR COMPRESSOR, INC  
PO BOX 1888  
BRISTOL TN 37621-0000  
C00008955

MOUNTAIN EDGE MINING, INC.  
PO BOX 2226  
BECKLEY WV 25801-0000  
C00003650

MOUNTAIN LANDWORKS LLC  
PO BOX 970  
BRIDGEPORT WV 26330-0000  
C00009241Q

MOUNTAIN STATE CO.  
PO BOX O  
CEDER GROVE WV 25039-0000  
C00002694

MOUNTAIN STATE POWER TONG LLC  
PO BOX 2629  
CHARLESTON WV 25329-0000  
C00009243

MOUNTAIN STATE RECLAMATION INC  
488 ZATTO LANE  
DANVILLE WV 25053-0000  
C00007944

MOUNTAIN STATE SECURITY, LLC  
PO BOX 1021  
GILBERT WV 25621-0000  
C00007685

MOUNTAIN TOP CLEARING, LLC  
P.O. BOX 75  
FAIRDALE WV 25839-0000  
C00006105

MOUNTAINEER CONTRACTOR, INC  
PO BOX 606  
KINGWOOD WV 26537-0000  
C00007978

MOUNTAINEER EXCAVATING CO.,INC  
P.O. BOX 498  
MOUNDSVILLE WV 26041-0000  
C00001026

MOUNTAINEER EXCAVATING SER LLC  
4774 COAL RIVER ROAD  
ALUM CREEK WV 25003-0000  
C00008838

MOUNTAINEER GLASS, INC.  
413 DUNBAR AVE  
DUNBAR WV 25064-0000  
C00001203

MOUNTAINEER INFRASTRUCTURE LLC  
2376 LANEVILLE ROAD  
DRYFORK WV 26263-0000  
C00008275

MOUNTAINEER INV. & SECURITY  
P.O. BOX 891  
ATHENS WV 24712-0891  
C00000655

MOUNTAINEER MINE SAFETY & TRNG  
623 INDUSTRIAL PARK RD.  
BEAVER WV 25813-0000  
C00000470

MOUNTAINEER POWER WASHING  
240 NICKEL LANE  
PRINCETON WV 24739-0000  
C00009185

MOUNTAINEER RESOURCES, INC.  
P.O. BOX 1187  
FAIRMONT WV 26555-1187  
C00000029

MOUNTAINEER WELDING LLC  
1841 STAUNTON TURNPIKE  
PARKERSBURG WV 26104-0000  
C00007536

MOVIRA TRUCKING CO.  
287 COAL RUN  
ALBRIGHT WV 26519-0000  
C00000695

MTS COMMUNICATIONS  
5546 US 23 SOUTH  
IVEL KY 41642-0000  
C00006924

MULLINS TRUCKING LLC  
1673 DORTON JENKINS HWY  
JENKINS KY 41537-8287  
C00009077

MURRAY TRUCKING, INC.  
5769 KINGWOOD PIKE  
REEDSVILLE WV 26547-0000  
C00004891

MURRYSVILLE MACHINERY CO., LLC  
350 ARONA ROAD  
NEW STANTON PA 15672-0000  
C00008214

N & J CONSTRUCTION CO., INC.  
PO BOX 1506  
GILBERT WV 25621-0000  
C00007762

N.F. MANSUETTO & SONS, INC  
116 WOOD STREET  
MARTINS FERRY OH 43935-0000  
C00006867

NABORS COMPLETION & PROD. SERV  
3990 ROGERDALE  
HOUSTON TX 77042-0000  
C00008225

NALCO COMPANY  
4510 PENNSYL AVE SUITE F  
CHARLESTON WV 25302-0000  
C00002701

NAPIERLSKI FORESTRY ENT., INC  
3748 PEACH ORCHARD RD  
STREET MD 21154-0000  
C00008300

NARCO, INC.  
P. O. BOX 549  
SMITHERS WV 25186-0000  
C00003531

NATIONAL QUARRY SERVICES, INC  
4570 FRYE BRIDGE ROAD  
CLEMMONS NC 27012-0000  
C00000019Q

NAVIGATOR ENVRO & TECH SVC INC  
3908 TEAYS VALLEY ROAD  
HURRICANE WV 25528-0000  
C00008844

NEAL AND ASSOCIATES, INC.  
P. O. BOX 680  
MONTCALM WV 24737-0000  
C00003376

NECESSARY OIL COMPANY  
1300 GEORGIA AVE  
BRISTOL TN 37620-0000  
C00007693

NEIGHBORS & ASSOCIATES INC  
3609 N 16TH STREET  
PARSONS KS 67357-0000  
C00009205

NELSON BROTHERS, LLC  
820 SHADES CR PKWY S 2000  
BIRMINGHAM AL 35209-0000  
C00002920

NEMO'S AUTO BODY, INC.  
PO BOX 307  
RAYLAND OH 43943-0000  
C00008301

NEW RIVER ELECTRICAL CORP.  
P. O. BOX 70  
CLOVERDALE VA 24077-0000  
C00004767

NEW RIVER ENGINEERING, INC.  
202 SCHOOL DRIVE  
SHREWSBURY WV 25015-0000  
C00004432

# 2018 DIRECTORY OF INDEPENDENT CONTRACTOR ADDRESSES

NEW RIVER SAFETY, LLC  
PO BOX 38  
CABIN CREEK WV 25035-0000  
C00009175

NEWPORT TRADING CO.  
P.O. BOX 1880  
BEAVER WV 25813-0000  
C00002878

NEXGEN INDUSTRIAL SERVICES  
125 LONG STREET  
RICES LANDING PA 15357-0000  
C00008058

NICHOLAS CONTURA, LLC  
PO BOX 707  
SUMMERSVILLE WV 26651-0000  
C00009001

NICHOLAS ENTERPRISES, LLC  
P.O. BOX 97  
REEDSVILLE WV 26547-0000  
C00007668

NICHOLS CONSTRUCTION, LLC.  
P.O. BOX 1179  
VANSANT VA 24656-0000  
C00006361

NOAH HORN WELL DRILLING, INC.  
P.O. BOX 269  
VANSANT VA 24656-0269  
C00001712

NON-DESTRUCTIVE INSPECTION SPC  
PO BOX 220  
HURRICANE WV 25526-0000  
C00002969

NORRIS SCREEN & MFG., LLC  
21405 GOV GC PEERY HWY  
TAZEWELL VA 24651-0000  
C00008540

NORTH AMERICAN BATTERY, INC.  
PO BOX 40  
TURTLE CREEK WV 25203-0000  
C00001155

NORTH AMERICAN DRILLERS, INC.  
130 MEADOW RIDGE RD  
MOUNT MORRIS PA 15349-0000  
C00000126

NORTH AMERICAN INDUSTRIAL SER  
3329 TEAYS VALLEY ROAD  
HURRICANE WV 25526-0000  
C00007884

NORTH CENTRAL PAVING INC.  
5750 SALTWELL ROAD  
BRIDGEPORT WV 26330-0000  
C00007510

NORTHERN SALES COMPANY  
40 HUEY RUN ROAD  
MANNINGTON WV 26582-0000  
C00008824

NOVA, INC  
PO BOX 380  
ALLEN KY 41601-0000  
C00007994

NUZUM TRUCKING CO., INC.  
P.O. BOX 38  
SHINNSTON WV 26431-0000  
C00000020

O'BRIEN'S RENT-ALL & SALES INC  
PO BOX 6682  
WHEELING WV 26003-0000  
c00003948

O'DELL'S TRUCKING CO., INC.  
P. O. BOX 565  
KERMIT WV 25674-0000  
C00003488

ODYSSEY ENVIRONMENTAL SVC, LLC  
653 JONES STREET  
YOUNGSTOWN OH 44502-0000  
C00009054

OHIO DRILLING CO.  
2405 BOSTIC BLVD, S.W.  
MASSILLON OH 44647-0000  
C00002001

OHIO-WEST VIRGINIA EXCAVATING  
PO BOX 128  
POWHATAN POINT OH 43947-0000  
C00007981

OLIVER REFRACTORY, INC.  
720 5TH AVE.  
ST. ALBANS WV 25177-0000  
C00001382

OMEGA CEMENTING COMPANY  
P.O. BOX 357  
APPLE CREEK OH 44606-0000  
C00006375

ON SITE GAS SYSTEMS, INC  
35 BUDNEY ROAD  
NEWINGTON CT 06111-0000  
C00007989

ON-SITE OUTDOOR RESTROOMS  
1850 SUNLIGHT ROAD  
FRANKFORD WV 24938-0000  
C00009179

OPAL COAL SALES, LLC  
RR1 BOX 89  
DELBARTON WV 25627-0000  
C00007816

OPELL EXCAVATING, LLC  
12084 VIRGINIA BLVD  
ASHLAND KY 41102-0000  
C00008880

ORDERS CONSTRUCTION CO., INC.  
P.O. BOX 1448  
ST. ALBANS WV 25177-0000  
C00002769

ORICA USA, INC.  
6324 TWINE HOLLOW ROAD  
SALEM VA 24153-0000  
C00006384

ORNER & SONS TRUCKING, INC.  
3641 CHESTNUT RIDGE ROAD  
GRANTSVILLE MD 21536-0000  
C00008780

ORRISON MAINTENANCE SERVICE  
105 BETHESDA ST  
BARNESVILLE OH 43713-0000  
C00003049

OUGHT TO CONTRACTING  
177 WILLOW TREE LANE  
SUMMERSVILLE WV 26651-0000  
C00009176

OUTLAW TRUCKING  
PO BOX 77  
AVONDALE WV 24811-0000  
C00008990

OVERHEAD DOOR OF PITTSBURGH  
400 POPLAR STREET  
PITTSBURGH PA 15223-0000  
C00007645

P & P CONSTRUCTION, INC.  
PO BOX 492  
ISOM KY 41824-0000  
C00008291

P. & A. ENGINEERS & CONSULTS.  
P.O. BOX 279  
LOUISA KY 41230-0000  
C00002174

P. I. PRODUCTS, INC.  
134 NEAL STREET  
BECKLEY WV 25801-0000  
C00003651

P.J. DICK INCORPORATED  
PO BOX 6774  
PITTSBURGH PA 15212-0000  
C00007771

PACE ANALYTICAL SERVICES, LLC  
PO BOX 286  
BEAVER WV 25813-0000  
C00008986

PACIFICORP, LLC  
PO BOX 2708  
CHARLESTON WV 25330-0000  
C00008276

PAL'S ELECTRIC SHOP, INC.  
1087 NAVIGATOR ROAD  
GRUNDY VA 24614-0000  
C00008204

PANHANDLE BUILDERS&EXCAVATING  
222 LANGSTON BLVD.  
MARTINSBURG WV 25404-0000  
C00007648

PARKER-HANNIFIN CORP  
270 MEADOWLANDS BLVD  
WASHINGTON PA 15301-0000  
C00008978

PARKS DRILLING CO.  
5745 AVERY ROAD  
DUBLIN OH 43016-0000  
C00004838

PARSLEYS' GENERAL TIRE, INC.  
2006 N. MAIN STREET  
LONDON KY 40741-0000  
C00008233

PARSONS REPAIR  
465 PARSONS ROAD  
AURORA WV 26705-0000  
C00004338

PATRICK'S TRUCKING  
1412 CENTER STREET  
CATLETTSBURG KY 41129-1330  
C00006918

PATTERSON ENTERPRISES  
PO BOX 101  
JUSTICE WV 24851-0000  
C00009137

PATTON CONTRACTING LLC  
PO BOX 249  
CLINTWOOD VA 24228-0000  
C00009177

PAUL E. YODER TRUCKING  
238 RIVER ROAD  
GRANTSVILLE MD 21536-0000  
C00004168

PAUL HARRIS TRUCKING INC  
331 SHORT BRANCH  
PRESTONBURG KY 41653-0000  
C00007954

PAUL'S REPAIR SHOP, INC.  
P. O. BOX 61  
BIG ROCK VA 24603-0000  
C00003676

PAVING & RESURFACING, INC.  
40 BLACKTOP ROAD  
CHARLESTON WV 25312-0000  
C00006676

PAYNE INDUS. & FARM EQUIP. INC  
P. O. BOX 370  
NORTH TAZEWELL VA 24630-0000  
C00003468

PENN E & R, INC.  
323 MAIN STREET  
NEW MARTINSVILLE WV 26155-0000  
C00008198

PENN LINE SERVICE, INC.  
300 SCOTTDAL AVE  
SCOTTDAL PA 15683-0000  
C00002246

PENNWEST INDUSTRIAL TRUCKS,LLC  
168 WESTEC DRIVE  
MOUNT PLEASANT PA 15666-0000  
C00008189

PENNY, INC.  
P. O. BOX 943  
GILBERT WV 25621-0943  
C00000826

PERFORMANCE INDUSTRIES, INC  
181 TRINITY WAY  
SUMMERSVILLE WV 26651-0000  
C00008953

PERRY COUNTY TIRE, INC.  
PO BOX 660  
HAZARD KY 41701-0000  
C00009091



# 2018 DIRECTORY OF INDEPENDENT CONTRACTOR ADDRESSES

PETERSBURG BLOCK INC  
PO BOX 756  
PETERSBURG WV 26847-0000  
C00006862

PETERSON FILTERS CORP.  
P.O. BOX 48  
OAK HILL WV 25901-0000  
C00006456

PETITTO MINE EQUIPMENT, INC.  
P.O. BOX 758  
MORGANTOWN WV 26507-0758  
C00000110

PETRA DRILLING INC  
379 GIRTY ROAD  
SHELOCTA PA 15774-0000  
C00009220

PETROCHEM INSULATION, INC.  
901 BEAN ROAD  
SELLERSBURG IN 47172-0000  
C00007509

PETROLEUM FUELING, LLC  
P. O. BOX 459  
NITRO WV 25143-0000  
C00006312

PETROLEUM TRANSPORT, LLC  
P. O. BOX 459  
NITRO WV 25143-0000  
C00001033

PHILLIPS MACHINE SERVICE INC  
367 GEORGE STREET  
BECKLEY WV 25801-0000  
C00007824

PHOENIX FED NO. 2 MINING LLC  
863 QUAIL VALLEY DRIVE  
PRINCETON WV 24740-0000  
C00009209

PILLAR INNOVATIONS, LLC  
92 CORPORATE DRIVE  
GARRETT MD 21536-0000  
C00007663

PINEVILLE PAVING, INC.  
P.O. BOX 1290  
PINEVILLE WV 24874-0000  
C00003310

PINKERTON DRILLING INC  
6519 DURBIN ROAD  
CATLETTSBURG KY 41129-0000  
C00006256

PINNACLE GROUP, LTD  
15 NORMANDY DRIVE  
WINTERSVILLE OH 43953-0000  
C00008336

PIONEER CONSULTING LLC  
347 RURAL ACRES DRIVE  
BECKLEY WV 25801-0000  
C00007424

PITT CONNELLEY TRUCKING  
HC 61 BOX 26  
SALYERSVILLE KY 41465-0000  
C00006984

POLESET, INC.  
5355 PROSPERITY PIKE  
PROSPERITY PA 15329-0000  
C00006463

POLINO CONTRACTING INC.  
P.O. BOX 230  
ELKINS WV 26241-0000  
C00006059

POLYDECK SCREEN CORPORATION  
1790 Dewberry Rd.  
SPARTANBURG SC 29307-0000  
C00006344

PONCOVE, INC.  
P.O. BOX 159  
GLEN DANIEL WV 25844-0000  
C00006306

PONDERA SERVICES, LLC  
116 DEERWOOD LANE  
PRINCETON WV 24739-0000  
C00006782

PORTER TRUCKING  
RT 1 BOX 695  
SANDY HOOK KY 41171-0000  
C00007850

POSKAS OIL & SUPPLY CO., INC.  
180 CAVITTS CREEK ROAD  
NORTH TAZEWELL VA 24630-0000  
C00006414

POTESTA & ASSOCIATES, INC.  
7012 MCCORKLE AVE. SE  
CHARLESTON WV 25304-1045  
C00004199

POWELL CONSTRUCTION CO., INC.  
3003 INDUSTRIAL DRIVE  
JOHNSON CITY TN 37604-0000  
C0000684

POWELL CONSTRUCTION WV, LLC  
125 DYE DRIVE  
BECKLEY WV 25801-0000  
C00008895

POWER PIPING COMPANY  
436 BUTLER STREET, STE201  
PITTSBURGH PA 15223-0000  
C00008158

POWERSCREEN MID-ATLANTIC, INC.  
PO BOX 2505  
KERNERSVILLE NC 27286-0000  
C00006699

PP&J STR & GEN CON LLC  
270 PEYTON CIRCLE  
WINFIELD WV 25213-9703  
C00009095

PRECISION DELIVERY INC  
153 GRACE STREET  
HINTON WV 25951-0000  
C00009214

PRECISION PRODUCT TECH., INC.  
325 HEDGEROW CT.  
KINGSPOUR TN 37663-0000  
C00006333

PRECISION SAMPLERS, INC.  
147 ELEVENTH AVE.  
SO. CHARLESTON WV 25303-0000  
C00003280

PRECISION TECHNICAL SERVICES  
248 ATHENS ROAD  
PRINCETON WV 24740-0000  
C00007876

PRECISION TESTING LABORATORY  
P. O. BOX 1985  
BECKLEY WV 25802-0000  
C00001406

PRECISION WLDG & FABRICATION  
715 TIMBERLAKE DRIVE  
NEW CREEK WV 26743-0000  
C00007831

PRESTON CONTRACTORS, INC.  
P.O. BOX 606  
KINGWOOD WV 26537-0000  
C00006418

PRIDDY'S INC.  
P. O. BOX 1213  
SOPHIA WV 25921-0000  
c00001390

PRIMARY ENERGY SERVICES, INC  
PO BOX 1289  
CEDAR BLUFF VA 24609-0000  
C00008960

PRIME CONTRACTING, LLC  
PO BOX 325  
SCOTT DEPOT WV 25560-0000  
C00008168

PRIME UNDERGROUND, LLC  
P. O. BOX X  
HOLDEN WV 25625-0000  
c00008719

PRIME, INC  
5020 KANAWHA TURNPIKE  
SOUTH CHARLESTON WV 25309-0000  
C00009056

PRIORITY MAIN & ELEC SERV LLC  
175 WHISPERING LANE  
FAYETTEVILLE WV 25840-0000  
C00009138

PRODUCTION EFFICIENCY CORP.  
P.O. BOX 250  
RAGLAND WV 25690-0000  
C00002173

PROFESSIONAL HW MINING SVC, LLC  
330 HARPER PARK DR. STE E  
BECKLEY WV 25801-0000  
C00008335

PROGRESSIVE INDUSTRIES, INC.  
P.O. BOX 2219  
MORGANTOWN WV 26502-0000  
c00008147

PROJECT SOLUTIONS, LLC  
1424 SOUTH AVENUE  
PRINCETON WV 24740-0000  
C00008022

PROPERTY MAINTENANCE SVCS INC  
54440 NATIONAL ROAD  
BRIDGEPORT OH 43950-0000  
c00006938

PROSPECT VALLEY TRANSPORT  
2218 LUCAS ROAD  
SHINNSTON WV 26431-0000  
C00007683

PROSPERITY TRUCKING LLC  
3083 GARRETT FORK ROAD  
CHAPMANVILLE WV 25508-0000  
C00009164

PROUDFOOT TRUCKING CO., LLC.  
1540 NESTORVILLE RD  
PHILIPPI WV 26416-0000  
C00000790

PULLINS EXCAVATING, INC  
PO BOX 628  
POMEROY OH 45769-0000  
C00007907

PYOTT-BOONE ELECTRONICS  
1459 WITTENS MILL ROAD  
NORTH TAZEWELL VA 24630-0000  
C00007748

Q.T. EQUIPMENT COMPANY  
151 W. DARTMORE AVENUE  
AKRON OH 44301-0000  
C00008160

QUAIL RIDGE CONSTRUCTION CO.  
PO BOX 1787  
CHARLESTON WV 25326-0000  
C00002506

QUALITY CONVEYOR SOLUTIONS LLC  
83 EXECUTIVE CIRCLE  
ROANOKE VA 24012-0000  
C00009003Q

QUALITY ENVIRONMENTAL SERVICES  
67440 FALLOURE RD.  
BELMONT OH 43718-0000  
C00004299

QUALITY FAB, LLC  
116 CACTUS CT  
MT. STERLING KY 40353-0000  
C00008044

QUALITY MACHINE CO., INC.  
P. O. BOX 878  
BRIDGEPORT WV 26330-0000  
C00000671

QUALITY OIL CO.  
PO BOX 631  
HOLDEN WV 25625-0000  
C00007360

QUALITY RECLAMATION SER., LLC  
P.O. BOX 281  
GRANT TOWN WV 26574-0000  
C00008248

QUALITY TRUCK SERVICE, LLC  
PO BOX 125  
UNIONTOWN PA 15401-0000  
C00007976

# 2018 DIRECTORY OF INDEPENDENT CONTRACTOR ADDRESSES

QUEEN CITY RAILROAD CONST. INC  
2709 BYINGTON SOLWAY ROAD  
KNOXVILLE TN 37931-0000  
C00008872

R & C HEAVY MECHANICAL  
P O BOX 167  
BLANDON PA 19510-0167  
C00007802

R & D CONSTRUCTION INC  
P O BOX 1983  
WILLIAMSON WV 25661-0000  
C00008035

R & R TRUCKING CO.  
PO BOX 87  
LITTLE BIRCH WV 26629-0000  
C00007738

R. & B. CONTRACTING  
P. O. BOX 236  
LORADO WV 25630-0000  
C00003508

R. & D. BROTHERS TRUCKING, INC  
4168 CLARKS VALLEY ROAD  
SWORDS CREEK VA 24649-0000  
C00009045

R. & D. RAILROAD CONSTR., INC.  
PO BOX 1299  
OLIVE HILL KY 41164-0000  
C00007306

R. & D. TRUCKING  
P. O. BOX 651  
GRANVILLE WV 26534-0000  
C00002280

R. & E. ELECTRIC CO., INC.  
P O BOX 203  
RUSH KY 41168-0000  
C00003294

R. & R. TRUCKING  
48 ALLEN MARPLE DR.  
OAKLAND MD 21550-0000  
C00000075

R. A. M. TRUCKING  
1201 GORMAN RD.  
OAKLAND MD 21550-0000  
C00003905

R. C. KADYK CORPORATION  
POST OFFICE BOX 733  
SAXONBURG PA 16056-0000  
C00007020

R. E. I. DRILLING, INC.  
250 WEST BERGER LANE  
SALT LAKE CITY UT 84107-0000  
C00004465

R. E. M. HAULING, INC.  
139 REM LANE  
RUFFSDALE PA 15679-0000  
C00007338

R. G. JOHNSON CO., INC.  
25 SOUTH COLLEGE STREET  
WASHINGTON PA 15301-0000  
C00000001

R. H. TRUCKING  
13350 NORTH BIG CREEK RD  
BELFRY KY 41514-0000  
C00005767

R. J. RECYCLING, LLC  
300 KANAWHA AVE., S.  
NITRO WV 25143-0000  
C00007298

R. J. W. CONSTRUCTION CO.  
1384 ARBUCKLE CREEK ROAD  
LEON WV 25123-0000  
C00002245

R. M. S., LTD.  
P. O. BOX 517  
BARBOURSVILLE WV 25504-0000  
C00003672

R. M. WILSON CO., INC  
PO BOX 6274  
WHEELING WV 26003-0000  
c00004014

R.A.M.E., INC  
5 COMMERCIAL DRIVE  
WASHINGTON PA 15301-0000  
C00007841

R/W CONNECTION, INC.  
475 ELECTRIC ROAD  
SALEM VA 24153-0000  
C00008285

RADABAUGH TRUCKING, INC.  
P.O. BOX 720, 115 "E" RD  
ARTHURDALE WV 26520-0720  
C00002851

RALEIGH MINE & IND. SUPPLY CO  
P. O. BOX 72  
MT. HOPE WV 25880-0000  
C00000632

RALEIGH STEEL CONSTRUCTION INC  
PO BOX 383  
MT. HOPE WV 25880-0000  
C00004771

RAMSEY TIRE, INC  
POST OFFICE BOX 670  
DANVILLE WV 25053-0000  
c00007458

RAMSEY'S EXCAVATING  
115 GRASSEY FORK ROAD  
LIZEMORE WV 25125-0000  
C00002311

RAMSEY'S WELDING LLC  
89 2ND STREET  
SHINNSTON WV 26431-0000  
C00009145

RAOCAT RUBBER, INC.  
P.O. BOX 58098  
CHARLESTON WV 25358-0098  
C00002206

RAW ELECTRIC, LLC  
PO BOX 5099  
PRINCETON WV 24740-0000  
C00008923

RAW RESOURCES, LLC  
PO BOX 5099  
PRINCETON WV 24740-0000  
C00008904

RAYCO, LLC  
BOX 480  
IAEGER WV 24844-0000  
C00007413

RAZE INTERNATIONAL INC  
4295 CENTRAL AVE  
SHADYSIDE OH 43947-0000  
C00006996

RBT SERVICES INC  
218 CORPORATE DRIVE  
ELIZABETHTOWN KY 42701-0000  
C00007792

RDD, LLC  
PO BOX 702  
IAEGER WV 24844-0702  
C00007811

REBAR TRUCKING  
24712 STONEY RUN RD  
WESTERNPORT MD 21562-0000  
C00009136

REBECCA TRUCKING CO.  
P.O. BOX 726  
IAEGER WV 24844-0726  
C00000140

REBEKAH COAL COMPANY INC  
PO BOX 111  
INDEPENDENCE WV 26374-0000  
C00006993

RECLAIM COMPANY, LLC  
P.O. BOX 2162  
FAIRMONT WV 26555-2162  
C00008250

RECO PRODUCTS & SERVICES, LLC  
444 14TH ST. W.  
HUNTINGTON WV 25704-0000  
C00008847

RECTRON, INC.  
P. O. BOX 1240  
WILLIAMSON WV 25661-0000  
C00003638

RED BONE MINING COMPANY  
PO BOX 60  
DELLSLOW WV 26531-0000  
C00008983

RED RIVER RANCH, LLC  
1499 MAPLE STREET  
STANTON KY 40380-0000  
C00009052

REECE MACHINE, LLC  
242 RIVERSIDE DRIVE  
LOGAN WV 25601-0000  
C00008952

REECE TRUCKING INC.  
POST OFFICE BOX 1232  
BECKLEY WV 25801-0000  
C00007286

REED'S EXCAVATING LLC  
P. O. BOX 326  
MT. STORM WV 26739-0000  
C00000770

REGAN & SIERRA MANAGEMENT, LLC  
PO BOX 20  
HURRICANE WV 25526-0000  
C00008813

REI CONSULTANTS INC.  
PO BOX 286  
BEAVER WV 25813-0000  
C00006873

REL TRANSPORT, LLC  
PO BOX 163  
BAISDEN WV 25608-0000  
C00009033

REMBCO GEOTECHNICAL CONTRACTRS  
P. O. BOX 23009  
KNOXVILLE TN 37933-0000  
C00005694

RESOURCE TESTING, LLC  
77 COAL ROAD  
BUCKHANNON WV 26201-0000  
C00005266

RICE ELECTRIC COMPANY  
PO BOX 429  
EIGHTY FOUR PA 15330-0000  
C00008798

RICHARD GOETTLE INC.  
12071 HAMILTON AVENUE  
CINCINNATI OH 45231-0000  
C00007632

RICHARDS ENTERPRISES, INC.  
P. O. BOX 729  
OAK HILL WV 25901-0000  
C00000147

RICHLINK EXCAVATING  
4126 GC&P ROAD  
VALLEY GROVE WV 26060-0000  
c00007452

RICHWOOD INDUSTRIES, INC.  
P. O. BOX 1298  
HUNTINGTON WV 25714-1298  
C00005435

RICK'S WELDING & CRANE SVC INC  
110 ADVENT DRIVE  
MARTINSBURG WV 25403-0000  
C00008973Q

RISH EQUIPMENT CO.  
P. O. BOX 330  
BLUEFIELD WV 24701-0000  
C00000071

RISING SUN DEVELOPING INC  
2555 PALUMBO DR. STE 110  
LEXINGTON KY 40509-0000  
C00009097

RITCHIE TRUCKING & EXCATNG INC  
19709 WINNERS VIEW TERR.  
FROSTBURG MD 21532-0000  
C00007043

# 2018 DIRECTORY OF INDEPENDENT CONTRACTOR ADDRESSES

RIVER SALVAGE COMPANY, INC.  
4900 GRAND AVENUE  
PITTSBURGH PA 15225-0000  
C00008255

RIVERENA CONSTRUCTION, LLC  
PO BOX 316  
STANAFORD WV 25927-0000  
C00007640

RJS & SONS, INC  
4168 CLARKS VALLEY ROAD  
SWORDS CREEK VA 24649-0000  
C00009046

ROBERT A. DUNN TRUCKING LLC  
273 TYRONE AVERY ROAD  
MORGANTOWN WV 26508-0000  
C00009104

ROBERT A. KINSLEY, INC  
PO BOX 2886, 2700 WATER S  
YORK PA 17405-0000  
C00007801

ROBERTSON CONCRETE  
5015 UNION GROVE RD  
RUSSELLVILLE TN 37860-0000  
C00008051

ROBINSON PIPE CLEANING CO.  
2656 IDLEWOOD RD  
PITTSBURGH PA 15205-0000  
C00002427

ROC INC.  
PO BOX 55  
GRAFTON WV 26354-0000  
C00007609

ROCK & COAL CONSTRUCTION INC  
PO BOX 203  
RUSH KY 41168-0000  
C00007935

ROCK HARD TRUCKING  
45 KEENAN ROAD  
MAIDSVILLE WV 26541-0000  
C00007428

ROCKING P REPAIR SERVICE, INC.  
983 UPPER VALLY ROAD  
TAZEWELL VA 24651-0000  
C00005691

ROGER MCCOY TRUCKING  
PO BOX 335  
WEBSTER SPRINGS WV 26288-0000  
C00008338

ROGERS ELECTRICAL CONTRACTING  
246 BUSINESS PARK DRIVE  
FAIRMONT WV 26554-0000  
C00008178

ROGERS PETROLEUM SERVICES, INC  
45 STAMPER LANE  
PIKEVILLE KY 41501-0000  
C00004637

ROHMAC, INC.  
POST OFFICE BOX 335  
MT. STORM WV 25739-0000  
C00007325

ROHRIG HEAVY EQUIPMENT MAINT.  
PO BOX 4032  
WHEELING WV 26003-0000  
C00004543

RONNIE LONG TRUCKING INC.  
759 MARROWBONE STREET  
ELKHORN KY 41522-0000  
C00009120

RONNIE SKAGGS TRUCKING, LLC  
612 SKAGGS FLAT RD.  
OLIVE HILL KY 41164-0000  
C00006730

ROSES EXCAVATING INC  
48411 MORNING STAR RD  
RACINE OH 45771-0000  
C00007957

ROSS HATFIELD CONSTRUCTION INC  
4655 HUSKY HIGHWAY  
MANNINGTON WV 26582-0000  
c00008200

ROTESCO, INC.  
150 MILNER AVENUE #25  
SCARBOROUGH, ON M1S 3R3  
C00002011

ROXIE TRUCKING INC.  
6479 CANEY CREEK ROAD  
PIKEVILLE KY 41501-0000  
C00009079

RT. 17 CONSTRUCTION, INC.  
239 OBADIAH LANE  
HURRICANE WV 25526-0000  
C00004457

RTK TRUCKING  
1067 SHINY LEAF ROAD  
VANSANT VA 24656-0000  
C00008961

RUCKER CONST-REMOD & REPAIR  
151 IVY RIDGE ST.  
PRINCETON WV 24740-0000  
C00009112

RUD CHAIN INC  
PO BOX 367  
HIAWATHA IA 52233-0000  
C00007814

RUDD EQUIPMENT  
POST OFFICE BOX 610  
NITRO WV 25143-0000  
C00000669

RUEN DRILLING, INC.  
2320 RIVER RD  
CLARK FORK ID 83811-0000  
C00008254

RUMBLE TRUCKING  
123 DUQUESNE STREET  
GREENSBORO PA 15308-0000  
C00008806

RUNION TRUCKING LLC  
795 KIRBYTON ROAD  
SETH WV 25181-0000  
C00009073

RUNYON SECURITY SERVICES, INC.  
P.O. BOX 359  
EAST LYNN WV 25512-0000  
C00004808

RYAN ENVIRONMENTAL, LLC  
5793 W.VETERANS MEM HWY  
BRIDGEPORT WV 26330-0000  
C00008307

RYAN TRUCKING, INC.  
1513 COAL HERITAGE RD  
IAEGER WV 24844-0000  
C00007635

RYLEE TRANSPORT, LLC  
P O BOX 26  
BRUNO WV 25611-0000  
C00009083

S & J TRUCKING  
1006 HUDSON ROAD  
ALBRIGHT WV 26519-0000  
C00009126

S & S CONTRACTORS INC  
PO BOX 306  
COEBURN VA 24230-0000  
C00009223

S & S RECYCLING, INC  
ROUTE 2 BOX 380  
DELBARTON WV 25670-0000  
C00007731

S & S SALVAGE, LLC  
501 US HWY 41-A  
PROVIDENCE KY 42450-0000  
C00007822

S AND L INDUSTRIES, LLC  
234 STATE RT. 109 N.  
CLAY KY 42404-0000  
C00009118

S. & D. MANAGEMENT SERV. INC.  
146 BRINAGER DRIVE  
DELBARTON WV 25670-0000  
C00007494

S. & E. CLEARING  
P.O. BOX 277  
VARNEY WV 25696-0000  
C00005182

S. & M. GLASS, INC.  
204 MORGANTOWN AVENUE  
FAIRMONT WV 26554-0000  
C00001262

S. & S. MECHANICAL, LLC  
48 WEST NAPIER DRIVE  
CHAPMANVILLE WV 25508-0000  
C00008914

S. & S. SCALE, LLC  
POST OFFICE BOX 193  
CRAB ORCHARD WV 25827-0000  
C00006226

S. & T. WELDING, INC.  
P. O. BOX 39  
PINEVILLE WV 24874-0000  
C00001051

S. & W. INDUS./LEWIS TRUCKING  
342 VIP DRIVE  
MASONTOWN WV 26542-0000  
C00002116

S. B. LINE SERVICE, INC.  
459 PARK STREET  
OAK HILL WV 25901-0000  
C00004719

S. J. V. LEASING INC.  
PO BOX 485  
RODERFIELD WV 24881-0000  
C00008831

S. V. C., INC.  
5200 SENECA LANE  
CROSS LANES WV 25313-0000  
C00004112

S.E.T. 101, INC  
PO BOX 1433  
PRESTONSBURG KY 41653-0000  
C00007865

S.W.H. TRANSPORT, LLC  
383 ROBINS REST ROAD  
BLUEFIELD WV 24701-0000  
C00009041

SABIA, INCORPORATED  
10915 TECHNOLOGY PLACE  
SAN DIEGO CA 92127-0000  
C00007267

SABRINA TRUCKING INC.  
HC 68, BOX 937  
HANOVER WV 24839-0000  
C00007348

SAFECO ENVIRONMENTAL INC  
3082 HWY 88  
DILLINER PA 15327-0000  
C00009154

SAFETEK  
PO BOX 488  
READER WV 26167-0000  
C00006866

SAFETY KLEEN CORP.  
2600 NORTH CENTRAL EXPRES  
RICHARDSON TX 75080-0000  
C00001225

SAINT'S PAINTING COMPANY, INC.  
P.O. BOX 239  
VENETIA PA 15367-0000  
C00008197

SALEM ELECTRIC COMPANY  
2011 PLEASANT VALLEY RD  
FAIRMONT WV 26554-9295  
C00007262

SALYER BRANCH TRANSPORT, LLC  
PO BOX 27  
SALYERSVILLE KY 41465-0000  
C00006734

SAMMONS SUPPLY & CONTRACTING  
P.O. BOX 262  
BAISDEN WV 25608-0000  
C00008112

# 2018 DIRECTORY OF INDEPENDENT CONTRACTOR ADDRESSES

SAMUEL M. PATRICK  
PO BOX 1052  
PAINTSVILLE KY 41240-0000  
C00009212

SAMUELS TRUCKING  
PO BOX 202  
INDORE WV 25111-0000  
C00009189

SANDI, INC  
15 AZALEA LANE  
CHARLESTON WV 25306-0000  
C00006966

SARTIN CONTRACTING, INC.  
P. O. BOX 898  
KERMIT WV 25674-0000  
C00000942

SAULS SEISMIC, INC.  
2879 ALTON WAY  
BIRMINGHAM AL 35210-0000  
C00007344

SAVAGE SERVICES CORPORATION  
901 W. LEGACY CENTER WAY  
MIDVALE UT 84047-0000  
C00001010

SCHINDLER ELEVATOR  
230 BILMAR DR.  
PITTSBURGH PA 15205-0000  
C00001479

SCHNABEL ENGINEERING, LLC  
3502 OVERLOOK CIRCLE  
KNOXVILLE TN 37909-0000  
C00008848

SCHROCK FENCE COMPANY INC  
153 HUMBERT LANE  
UNIONTOWN PA 15401-0000  
C00009184

SC.JL CO-LEASING CORP, INC  
356 ROTARY STREET  
MORGANTOWN WV 26505-0000  
C00007706

SD TRANSPORT  
PO BOX 394  
VIRGIE KY 41572-0000  
C00009069

SEBOLD TRUCKING, INC.  
P. O. BOX 246  
GRANTSVILLE MD 21536-0000  
C00004167

SECURITAS SECURITY SER.USA,INC  
2840 ELECTRIC RD STE 203A  
ROANOKE VA 24018-0000  
C00007280

SECURITY AMERICA  
PO BOX 4525  
CHARLESTON WV 25364-0000  
C00002627

SECURITY SCALE SERVICES, INC  
PO BOX 12207  
ROANOKE VA 24023-0000  
C00000012Q

SEDCO TRUCKING  
124 CLARK SCHOOL RD.  
FLAT TOP WV 25841-0000  
C00006948

SEI ENGINEERS, INC.  
65 HIDDEN RAVINES RD.  
POWELL OH 43065-0000  
C00001960

SELCO CONSTRUCTION SVCS, INC  
14675 INDUSTRIAL PARK RD  
BRITOL VA 24202-0000  
C00009022

SELECT SERVICES, INC.  
POST OFFICE BOX 1104  
PRINCETON WV 24740-0000  
C00007389

SENX EXPLOSIVES, INC  
710 MILLERS RUN ROAD  
CUDDY PA 15031-0000  
C00007963

SERVICE PUMP & SUPPLY CO., INC  
PO BOX 2097  
HUNTINGTON WV 25721-0000  
C00000983

SGS NORTH AMERICA INC.  
P O BOX 850  
SOPHIA WV 25921-0000  
C00007290

SHADOW CAT TRUCKING, INC.  
P.O. BOX 205  
KINGWOOD WV 26537-0000  
C00008135

SHAMROCK ENVIRONMENTAL CORP.  
6106 CORPORATE PARK DRIVE  
BROWNS SUMMIT NC 27214-0000  
C00008259

SHANCOAL SERVICE, LLC  
P.O. BOX 1478  
GILBERT WV 25621-1478  
C00008270

SHELLY FOUNDATIONS, INC.  
900 ALLEGHENY AVE  
AVONMORE PA 15618-0000  
C00008167

SHELTON TRUCKING COMPANY  
P.O. BOX 344  
SWORDS CREEK VA 24649-0000  
C00008110

SHILOH INDUSTRIAL CONTR., INC.  
204 COMMERCE BLVD  
LAWRENCE PA 15055-0000  
C00001025

SHILOH MINING, INC  
587 WILLOW WAY  
FLEMINGTON WV 26347-0000  
C00008874

SHINNSTON PLUMBING  
37 CHARLES STREET  
SHINNSTON WV 26431-0000  
C00006386

SHORTS SERVICE STATION, LLC  
PO BOX 643  
BELLE WV 25015-0000  
C00008963

SHUCK CONSTRUCTION COMPANY LLC  
1549 TULIP LANE  
FAIRMONT WV 26554-0000  
C00007094

SIDEWAYS TRUCKING, LLC  
PO BOX 1336  
SALYERSVILLE KY 41465-0000  
C00008093

SIEMENS INDUSTRY INC  
1000 DEERFIELD PRKWAY  
BUFFALO GROVE IL 60089-0000  
C00008049

SILVER SPUR CONVEYORS, INC.  
PO BOX 490  
RAVEN VA 24639-0000  
C00007081

SILVER STATE WIRE ROPE&RIGGING  
8740 S. JONES BLVD  
LAS VEGAS NV 89139-0000  
C00008236

SIMMONS EQUIPMENT COMPANY  
PO BOX 719  
POUNDRING MILL VA 24637-0000  
C00008951

SITES EXCAVATING & TRUCKING  
229 SITES LANE  
PETERSBURG WV 26847-5469  
C00002141

SKY VIEW TRUCKING, INC  
8520 ROBINSON CREEK ROAD  
VIRGIE KY 41572-0000  
c00009029

SKYVEYOR, INC  
4 PLAYERS CLUB DRIVE  
CHARLESTON WV 25311-0000  
C00009166

SLR INTERNATIONAL CORPORATION  
8 CAPITOL STREET STE 300  
CHARLESTON WV 25301-0000  
C00008155

SMC ELECTRICAL PRODUCTS INC  
PO BOX 1688  
ABINGDON VA 24212-0000  
C00009151

SMILEY TRUCKING  
16 SUNSHINE DRIVE  
GILBERT WV 25621-0000  
c00009124

SMITH & SMITH HARDWOODS  
403 PICKENPAW ROAD  
SMITHFIELD WV 26437-0000  
C00008310

SMITH ELECTRICAL CONTRACTORS  
P.O. BOX 908  
GATE CITY VA 24251-0000  
C00001118

SMITH HAULING, INC.  
PO BOX 359  
NAZARETH PA 18064-0000  
C00003331

SMITH SERVICES, INC.  
801 TURNPIKE IND  
PRINCETON WV 24739-0000  
C00001345

SMITH TRUCKING  
2719 MORGANTOWN ROAD  
SMITHFIELD PA 15478-0000  
C00008007

SMOKE ENTERPRISES, LLC  
13068 COAL HERITAGE ROAD  
RODERFIELD WV 24881-0000  
C00009005

SNF MINING, INC.  
5079 N. MAYO TRAIL  
PIKEVILLE KY 41501-0000  
C00006657

SNIDER & SON, LLC  
PO BOX 67  
DELLSLOW WV 26531-0000  
C00009096

SO. COALFIELD MINE RESCUE ASSC  
PO BOX 142  
JUSTICE WV 24851-0000  
C00002672

SOLES ENTERPRISES, LLC  
1552 TULIP LANE  
FAIRMONT WV 26554-0000  
C00008245

SOLO CONSTRUCTION, LLC  
PO BOX 544  
ST. MARYS WV 02617-0000  
C00008957

SOMERSET COAL INTERNATIONAL IN  
801 COMMONWEALTH DRIVE  
WARRENDALE PA 15086-0000  
C00008765

SOMERSET STEEL ERECTION CO,INC  
P.O. BOX 98  
BOSWELL PA 15531-0000  
C00007983

SOURCE CONTRACTORS  
204 MYSTIC DRIVE  
MORGANTOWN WV 26508-0000  
C00009242

SOUTHEAST WELDING, LLC  
348 HENRY'S BRANCH ROAD  
LANGLEY KY 41645-0000  
C00008223

SOUTHEASTERN LAND, LLC  
PO BOX 190  
LOVELY KY 41231-0000  
C00008885

SOUTHERN AIR, INC.  
848 MERCER MALL ROAD  
BLUEFIELD WV 24701-0000  
C00008714

# 2018 DIRECTORY OF INDEPENDENT CONTRACTOR ADDRESSES

SOUTHERN BUILDING SYSTEMS  
2882 PIEDMONT ROAD  
CHARLESTON WV 25311-0000  
C00000974

SOUTHERN SAFETY, INC.  
PO BOX 251  
SOPHIA WV 25921-0000  
C00007068

SPARKS COMMERCIAL TIRE, INC  
PO BOX 177  
FINDLAY OH 45839-0000  
C00008374

SPARTAN CONSTRUCTION INC.  
1619 DISTRIBUTION DRIVE  
BURLINGTON KY 41005-0000  
C00009216

SPIRIT SERVICES INC  
15801 LOCKWOOD ROAD  
WILLIAMSPORT MD 21795-0000  
C00006908

SQUARE ONE CONSTRUCTION  
PO BOX 213  
CRAB ORCHARD WV 25827-0000  
C00006920

SQUEEZE SECURITY GROUP, INC.  
POST OFFICE BOX 1030  
BLUEFIELD VA 24605-0000  
C00007179

SRK CONSULTING(U.S.) INC  
1125 17TH STREET STE 600  
DENVER CO 80403-0000  
C00009011

STACY EQUIPMENT & REPAIRS INC.  
PO BOX 424  
GILBERT WV 25621-0000  
C00007382

STACY'S PLUMBING & ELCT CO.INC  
PO BOX 67  
JUSTICE WV 24851-0000  
C00008003

STAGG RESOURCE CONSULTANTS,INC  
P. O. BOX 7028  
CROSS LANES WV 25356-0000  
C00001371

STAHURA CONVEYOR PROD., INC.  
P.O. BOX 250  
LEWISVILLE NC 27023-0000  
C00003607

STALEY COMMUNICATION INC.  
2 22nd st.  
WHEELING WV 26003-0000  
C00007451

STANDARD LABORATORIES, INC.  
147 11TH AVE., STE. 100  
SO. CHARLESTON WV 25303-0000  
C00002420

STANHURST, LLC  
100 VILLAGE DRIVE STE 200  
FAIRMONT WV 26554-7986  
C00008905

STANLEY CONSTRUCTION CO., INC  
PO BOX 1058  
ASHLAND VA 23005-4058  
C0000014Q

STANLEY INDUSTRIES, INC  
587 WILLOW WAY  
FLEMINGTON WV 26347-0000  
C00008875

STAR MINE SERVICES INC.  
PO BOX 571  
MADISONVILLE KY 42431-0000  
C00008303

STATE EQUIPMENT, INC.  
P. O. BOX 3939  
CHARLESTON WV 25339-0000  
C00003460

STEVE'S ELECTRICAL & REPAIR  
175 INDIAN SPRING DRIVE  
CEDAR BLUFF VA 24630-0000  
C00008134

STEVE'S GLASS  
334 MAIN STREET  
MEADOW BRIDGE WV 25976-0000  
C00008948

STEWART SERVICES, LLC  
PO BOX 664  
OCEANA WV 24870-0000  
C00008887

STEWART TRUCKING INC.  
P.O. BOX 303  
SIDNEY KY 41564-0000  
C00007036

STILTNER TRANSPORT  
288 PERSIMMON STREET  
CEDAR BLUFF VA 24609-0000  
C00009101

STILTNER TRUCKING, INC  
305 CEMETERY ROAD  
BANDY VA 24602-0000  
C00008796

STOLLINGS SERVICE CENTER  
BOX 184  
STOLLINGS WV 25646-0000  
C00000917

STONE PAVING, INC.  
P. O. BOX 53  
REEDSVILLE WV 26547-0000  
C00004865

STOWERS FIRE & SAFETY EQUIP.  
364 VICTORY LANE  
WILLIAMSON WV 25661-0000  
c00006343

STOWERS MACHINERY CORPORATION  
6301 OLD RUTLEDGE PIKE  
KNOXVILLE TN 37924-0000  
C00000021Q

STRATA MINE SERVICES, LLC  
130 TECHNOLOGY DRIVE  
CANONSBURG PA 15317-0000  
C00004802

STRATA SAFETY PRODUCTS, LLC  
130 TECHNOLOGY DRIVE  
CANONSBURG PA 15317-0000  
C00008317

STREAMLINE ENTERPRISES, LLC  
PO BOX 101  
RAGLAND WV 25690-0000  
C00008322

STURM ENVIRONMENTAL SERVICES  
P. O. BOX 650  
BRIDGEPORT WV 26330-0000  
C00002494

SUB-TECHNICAL, INC.  
PO BOX 1178  
MARS PA 16046-0000  
C00004211

SUMMERSVILLE GLASS, INC.  
1038 ARBUCKLE ROAD  
SUMMERSVILLE WV 26651-0000  
C00002677

SUMMERSVILLE SAFETY LLC  
701 BRIGHT POND ROAD  
SUMMERSVILLE WV 26651-0000  
C00008136

SUMMIT ENGINEERING, INC.  
PO BOX 3007  
PIKEVILLE KY 41502-0000  
C00003292

SUMMIT HELICOPTERS, INC.  
PO BOX 909, 525 MCCLELLAN  
SALEM VA 24153-0000  
C00007696

SUNRISE CONSTRUCTION CO INC  
352 MATLICK LANE  
MOATSVILLE WV 26405-0000  
c00009160

SUPERIOR CERAMX, INC.  
PO BOX 267  
MABSCOTT WV 25871-0000  
C00006881

SUPERIOR COAL SERVICES LLC  
P.O. BOX 1025  
SUMMERSVILLE WV 26651-0000  
C00006268

SUPERIOR FILTER CO., INC.  
P. O. BOX 686  
MAN WV 25635-0000  
C00004680

SUPERIOR POCAHONTAS, LLC  
PO BOX 485  
LOGAN WV 25601-0000  
C00009051

SURE SERVICES, INC.  
P.O. BOX 5604  
PRINCETON WV 24740-0000  
C00004934

SURVEYOR & ASSOCIATES, INC.  
119 EAST HIGH STREET  
KINGWOOD WV 26537-0000  
C00002357

SWANK CONSTRUCTION CO LLC  
632 HUNT VALLEY CIRCLE  
NEW KENSINGTON PA 15068-0000  
C00009172

SWEENEY TRUCKING  
117 MEADOW LAKE DRIVE  
GRANTSVILLE MD 21536-0000  
C00009206

SWN PRODUCTION CO., LLC  
179 INNOVATION DRIVE  
JANE LEW WV 26378-0000  
C00009013

SWORMSCO, INC.  
P O BOX 99  
LISTIE PA 15549-0000  
C00007282

SYNERGY GLOBAL GROUP, INC  
PO BOX 2496  
BECKLEY WV 25802-0000  
C00009167

SYSTEM ONE HOLDINGS, LLC  
210 SIXTH AVE  
PITTSBURGH PA 15222-0000  
C00008351

T & W SERVICES, LLC  
PO BOX 219  
LENORE WV 25676-0000  
C00007754

T R DAVIS INC  
3580 MCCLELLAN HIGHWAY  
BRANCHLAND WV 25506-0000  
C00009196

T-N-T PRESSURE WASHING  
510 SKYLINE DRIVE  
BEAVER WV 25813-0000  
C00009123

T. & A. TRANSPORT, INC.  
P. O. BOX 480  
IAEGER WV 24844-0088  
C00008216

T. & C. INVESTMENTS, LLC  
2126 MIDDLEWAY PIKE  
BUNKER HILL WV 25413-0000  
C00009039Q

T. & C. TRUCKING  
HC 61 BOX 19  
PAYNESVILLE WV 24873-0000  
C00008979

T. & D. TRAINING, LLC  
102 FRANCIS AVE  
BECKLEY WV 25801-0000  
C00007877

T. & E. MACHINE, INC.  
PO BOX 391  
HURRICANE WV 25526-0000  
C00001740

T. & J. TRUCKING, COMPANY  
5350 LONE POLE RD  
IAEGER WV 24844-0000  
C00000996

# 2018 DIRECTORY OF INDEPENDENT CONTRACTOR ADDRESSES

T. & K. TRUCKING  
P. O. BOX 1099  
GILBERT WV 25621-0000  
C00000881

T. & L. LEASING  
POST OFFICE BOX 96  
NAUGATUCK WV 25685-0000  
C00007297

T. & M. EXCAVATING, LLC  
P.O. BOX 305  
CANVAS WV 26662-0000  
C00008804

T. & T. AUTO & TRANSMISSION  
116 BEECH AVE  
PHILIPPI WV 26416-0000  
C00007979

T. & T. PRESSURE WASHING, LLC  
PO BOX 89  
KIMPER KY 41539-0000  
C00008962

T. W. POLCE ENTERPRIZE, LLC  
140 HILLVIEW DRIVE  
MORGANTOWN WV 26508-0000  
C00000099Q

T.C. SERVICE  
PO BOX 600  
DANVILLE WV 25053-0000  
C00007653

T.L. MARGROFF ENTERPRISES, LLC  
34931 GARRETT HWY  
ACCIDENT MD 21520-0000  
C00007699

TABOR MACHINE CO.  
1176 SHELTER ROAD  
PRINCETON WV 24739-0000  
C00004944

TAGGART GLOBAL,LLC  
4000 TOWN CENTER BLVD 200  
CANNONSBURG PA 15317-0000  
C00007701

TAGGART SITE SERVICES LLC  
4000 TOWN CENTER BLVD  
CANONSBURG PA 15317-0000  
C00006932

TANNER TRUCKING, INC.  
BOX 879  
GILBERT WV 25621-0000  
C00004796

TARGET DRILLING, INC.  
1112 GLACIER DRIVE  
SMITHTON PA 15479-0000  
C00007079

TARSCO BOLTED TANK, INC  
5897 HIGHWAY 59  
GOODMAN MO 64843-0000  
C00009010

TAZEWELL MINE SUPPLY & EQUIPMT  
2094 BF BUCHANAN HWY  
TAZEWELL VA 24651-0000  
C00001651

TCB, INC  
P.O. BOX 278  
FAYETTEVILLE WV 25840-0000  
C00008220

TEAYS, INC.  
P. O. BOX 414  
MT. HOPE WV 25880-0000  
C00002364P

TENNIS GOFF TRUCKING  
279 MAXWELL ROAD  
TUNNELTON WV 26444-0000  
C00000055

TERRA TESTING, INC.  
260 MEADOWLANDS BLVD.  
WASHINGTON PA 15301-0000  
C00004450

TERRADON CORPORATION  
409 JACOBSON DRIVE  
POCA WV 25159-0000  
C00008014

TEST BORING SERVICES, INC  
181 BEAGLE CLUB ROAD  
WASHINGTON PA 15301-0000  
C00007874

TETRA TECH, INC  
4750 WEST 2100 SOUTH, 400  
SALT LAKE CITY UT 84120-0000  
C00008776

THE DANIELS COMPANY  
238 MARKELL DR.  
BLUEFIELD WV 24701-0000  
C00001647

THE MURPHY ELEVATOR COMPANY  
128 EAST MAIN STREET  
LOUISVILLE KY 40202-0000  
C00007965

THE W. M. BRODE COMPANY  
POST OFFICE BOX 299  
NEWCOMERSTOWN OH 43832-0000  
C00007181

THE WELDING ROD, LLC  
3456 SAND FLAT ROAD  
OAKLAND MD 21550-0000  
C00007392

THERMAL SOLUTIONS, INC  
9329 COUNTY ROAD 107  
PROCTORVILLE OH 45669-0000  
C00008203

THERMO KING OF ROANOKE  
137 SIMMONS DRIVE  
CLOVERDALE VA 24077-0000  
C00007625

THOMAS C. CONNELLEY  
HC 61 BOX 11 A  
SALYERSVILLE KY 41465-0000  
C00006992

THOMPSON ELECTRIC SERVICE, INC  
P. O. BOX 511  
STOLLINGS WV 25646-0000  
C00007439

THRASHER ENGINEERING, INC.  
PO BOX 940 600 WHITE OAK  
BRIDGEPORT WV 26330-0000  
C00000978

THREE D TRANSPORT  
6951 BLOOMINGTON ROAD  
SALYERSVILLE KY 41465-0000  
C00008355

THREE-D DRILLING, INC.  
2839 DOGTOWN RD  
REEDSVILLE WV 26547-0000  
C00004561

THRU TUBING SOLUTIONS, INC  
11515 S. PORTLAND AVE  
OKLAHOMA CITY OK 73170-0000  
C00008924

THYSSENKRUPP ELEVATOR COMPANY  
901 MORRIS ST.  
CHARLESTON WV 25301-0000  
C00002075

TIA TRUCKING LLC  
569 ROHR ROAD  
MASON TOWN WV 26542-0000  
C00007767

TIA TRUCKING LLC  
569 ROHR ROAD  
MASON TOWN WV 26542-0000  
C00009142

TIAN RECLAMATION, INC.  
P. O. BOX 237  
GAULEY BRIDGE WV 25085-0000  
C00004444

TIEFENBACH NORTH AMERICA, LLC  
112 CORPORATE DRIVE  
MORGANTOWN WV 26501-0000  
C00008812

TIGER TRUCKING LLC  
PO BOX 547  
CABIN CREEK WV 25035-0000  
C00009213

TIM REED PAINTING INC.  
275 MALL ROAD STE. 11A  
SO. WILLIAMSON KY 41503-0000  
C00007184

TIM W. BUZZO TRUCKING  
P.O. BOX 475  
GRANVILLE WV 26534-0000  
C00000080

TIMBERCAT ENTERPRISES, LLC  
2160 PIGS EAR RD  
GRANTSVILLE MD 21536-0000  
C00008263

TINCHER SAFETY, INC.  
P O BOX 38  
CABIN CREEK WV 25035-0038  
C00002533

TIOGA AIR HEATERS, LLC  
4810 LILAC DRIVE N,  
MINNEAPOLIS MN 55429-3924  
C00008337

TIP TOP INDUSTRIAL SERV., INC.  
240 PEGASUS AVE  
NORTHVALE NJ 07647-0000  
C00005479

TODD CASE TRUCKING  
210 RAVEN ROCK FORK  
LOUISIA KY 41230-0000  
C00007024

TODD MATNEY TRUCKING, LLC  
PO BOX 153  
VANSANT VA 24656-0000  
C00008218

TOMMY WEBB SALVAGE  
PO BOX 134  
HANOVER WV 24839-0000  
C00007739

TOP DOG TRUCKING, INC.  
P. O. BOX 1099  
GILBERT WV 25621-0000  
C00001814

TOP NOTCH CUSTODIAL CARE, INC.  
1535 RITTER DRIVE  
DANIELS WV 25832-0000  
C00003186

TOTAL COMPLIANCE TRUCKING LLC  
2107 PARKVIEW DR  
FAIRMONT WV 26554-0000  
C00009217

TOTAL EQUIPMENT COMPANY  
46 MESA DRIVE  
ST. ALBANS WV 25177-0000  
C00007761

TPR STEAM CLEANING & MINE SERV  
PO BOX 242  
ACCOVILLE WV 25606-0242  
C00008549

TRADET, INC  
8 INDUSTRIAL PARK DR  
WHEELING WV 26003-0000  
C00007803

TRAM CONSTRUCTION, INC.  
P. O. BOX 250  
GARRISON KY 41141-0250  
C00003946

TRAMLINE, INC.  
P. O. BOX 1030  
BLUEFIELD VA 24605-0000  
C00005999

TRANSPORTERS, LLC  
P.O. BOX 795  
WILLIAMSON WV 25661-0000  
C00008286

TRAXX TRUCKING, LLC  
81 BETHLEHEM ROAD  
OAKLAND MD 21550-0000  
C00008908

TREAD CORPORATION  
176 EASTPARK DRIVE  
ROANOKE VA 24019-0000  
C00007390

# 2018 DIRECTORY OF INDEPENDENT CONTRACTOR ADDRESSES

TREN SERVICES INC. POST OFFICE BOX 117 HARTS WV 25524-0000 C00007291	TREY K MINING & ELECTRIC, INC PO BOX 235 KIMPER KY 41539-0000 C00008040	TRI COUNTY CONTRACTORS INC PO BOX 2110 CLINTWOOD VA 24228-0000 C00009224	TRI STATE EQUIPMENT CLEANERS PO BOX 1232 WESTON WV 26452-0000 C00007758
TRI-STATE CONCRETE PUMPING INC POST OFFICE BOX 548 BELPRE OH 45714-0000 C00007259	TRI-STATE LOCKERS 2201 DARTMORE STREET PITTSBURGH PA 15210-0000 C00007430	TRI-STATE PETROLEUM CORP PO BOX 4006 WHEELING WV 26003-0000 C00008930	TRI-STATE RAIL SERVICES, INC P.O. BOX 122 WORTHINGTON KY 41183-0000 c00007638
TRI-STATE ROOFING & SHEET METL PO BOX 1231 CHARLESTON WV 25324-0000 C00007806	TRIAD ENGINEERING, INC. 10541 YEATS VALLEY ROAD SCOTT DEPOT WV 25560-0000 C00001350	TRIANGLE SAFETY SERVCIES INC. POST OFFICE BOX 1050 PINEVILLE WV 24874-0000 C00007278	TRIANGLE, INC. P.O. BOX 697 HURRICANE WV 25526-0000 C00008271
TRIMBLE ENGINEERING CONST. 2991 POINT MARION RD. MORGANTOWN WV 26505-2944 C00001094	TRINITY REPAIR SERVICES, LLC 663 K FORK HAGERHILL KY 41222-0000 C00009156	TRIPLE C ENTERPRISES, LLC 39 CHILD AVENUE PIEDMONT WV 26750-0000 C0000001Q	TRIPLE C TRANSPORT & REPAIR, L 294 DREAMFIELD PL BLUEFIELD WV 24701-0000 C00008947
TRIPLE J CONTRACTORS, LLC 2637 LANTZ ROAD ELLAMORE WV 26267-0000 C00008041	TRIPLE T TIMBERING LLC PO BOX 172 BRUCETON MILLS WV 26525-0000 c00009130	TRS TRANSPORT LLC PO BOX 1593 OCEANA WV 24870-0000 C00009129	TRUE LINE CONSTRUCTION, LLC 1308 OLD BRYSON ROAD LESTER WV 25865-0000 C00008861
TRUE LINE, INC. P. O. BOX 85 THORPE WV 24888-0000 C00003167	TRULINE GENERAL CONTRACTING 107 ASHWORTH DRIVE BECKLEY WV 25801-0000 C00009246	TUCKER CONSULTING LLC 1740 E. DUPONT AVE BELLE WV 25015-0000 C00009187	TUG VALLEY SURVEYING, INC. P. O. BOX 862 WILLIAMSON WV 25661-0000 C00003701
TURK'S TRUCKING INC PO BOX 126 NETTIE WV 26681-0000 c00009153	TURNER EXCAVATING INC. 7196 POND FORK RD MADISON WV 25130-0000 C00007455	TWO WAY RADIO INC. POST OFFICE BOX 634 WYTHEVILLE VA 24382-0000 C00007265	TYGART VALLEY TRUCKING & EXCAV 355 BENNETT ROAD PHILIPPI WV 26416-0000 C00007520
TYLER CONTRACTING LLC PO BOX 800 SETH WV 25181-0000 C00007961	TYLER ENTERPRISES LLC PO BOX 89 SETH WV 25181-0000 C00007729	TYLER TRUCKING COMPANY, LLC PO BOX 85 BLOOMINGROSE WV 25024-0000 C00007219	TYSON TRUCKING, INC. P.O. BOX 773 GRUNDY VA 24614-0000 C00006337
U. S. EQUIPMENT INC. PO BOX 6606 HUNTINGTON WV 25772-0000 C00003155	ULTRON, INC. P. O. BOX 872 MT. VERNON IL 62864-0000 C00004701	UNDERGROUND RESPONSE, LLC P. O. BOX 188 FAYETTE CITY PA 15438-0000 C00007740	UNDERWATER SERVICES, LTD. 1435 FIRST AVE SOUTH NITRO WV 25143-0000 C00002682
UNDERWOOD METAL WORKS, LLC 47 MORGANS LANE OAKLAND MD 21550-0000 C00007647	UNGER'S EXCAVATING, LLC 401 GREGORY DRIVE MARTINSBURG WV 25404-0000 C00000018Q	UNITED CENTRAL IND. SUPPLY CO. 1241 VOLUNTEER PKWY S1000 BRISTOL TN 37620-0000 C00007122	UNITED CONSTRUCTION CO., INC. 3120 NORHTWESTERN PIKE PARKERSBURG WV 26104-0000 C00001229
UNITED RENTALS(NORTH AMERICA) 100 FIRST STAMFORD PLACE STAMFORD CT 06902-0000 C00008153	UNITED TALENT, LLC 500 LEON SULLIVAN WAY CHARLESTON WV 25301-0000 C00003785	UNITED WASTE WATER SERVICE 1045 REED ROAD SUITE A MONROE OH 45050-0000 C00008085	UNIVERSAL COAL FILTERS PO BOX 1659 BECKLEY WV 25801-0000 C00003683
UNIVERSAL SDBLST & PAINT LLC PO BOX 1332 BECKLEY WV 25802-0000 C00009088	UPPER POTOMAC RIVER COMMISSION 528 MARYLAND AVENUE WESTERNPORT MD 21562-0000 C00008170	US BEARING & POWER TRANS CORP PO BOX 1216 SCOTT DEPOT WV 25560-0000 C00007783	UTILITIES FORESTRY SERVICES, PO BOX 1027 CLEARFIELD PA 16830-0000 C00007513
V & J REPAIR SERVICE PO BOX 1043 WILLIAMSON WV 25661-0000 C00009037	VANBRO TRANSPORT 823 BROWNS FORK ROAD LOWMANSVILLE KY 41232-0000 C00008907	VECELLIO & GROGAN, INC. PO BOX 2438 BECKLEY WV 25801-0000 C00002421	VEOLIA ENVIRONMENTAL SERVICES 7 PARK DR-HUB INTER CNTR NITRO WV 25143-0000 C00007700
VERES QUALITY OF WATER, INC. 74 VERES DRIVE CHAPMANVILLE WV 25508-0000 C00005556	VERITAS CONTRACTING LLC 246 BUSINESS PARK DR FAIRMONT WV 26554-0000 C00009188	VERN ALLEN TIRE, INC. PO BOX 2 OLIVER PA 15472-0000 C00001286	VERTEX REFINING OH, LLC 4560 WEST PIKE ZANESVILLE OH 43701-0000 C00008768
VEYANCE INDUSTRIAL SERVICES 347 GRATTON ROAD TAZEWELL VA 24651-0000 C00007815	VICTOR PRODUCTS USA, INC. 700 THOMSON PARK DRIVE CRANBERRY TOWNSHIP PA 16066-0000 C00008179	VIKING ERECTORS CORPORATION POST OFFICE BOX 1336 MCMURRAY PA 15317-0000 C00007170	VIRCO CONTRACTING, INC. P.O. BOX 4183 CHARLESTON WV 25364-0000 C00008092

# 2018 DIRECTORY OF INDEPENDENT CONTRACTOR ADDRESSES

VIRCO, INC.  
P. O. BOX 4183  
CHARLESTON WV 25364-0000  
C00004857

VIRGINIA DRILLING COMPANY, LLC  
P. O. BOX 1198  
VANSANT VA 24656-0000  
C00007017

W-L CONSTRUCTION & PAVING, INC  
2786 MARTINSBURG PIKE  
STEPHENSON VA 22656-0000  
C00006990

W. V. TRAINING ACADEMY, LLC  
104 1ST AVE WEST  
MADISON WV 25130-0000  
C00008867

W.G. TOMKO, INC.  
2559 STATE ROUTE 88  
FINLEYVILLE PA 15332-0000  
C00009266

W.J.CLARK SEPTIC TANK SERV.INC  
6519 MUD RIVER RD  
BARBOURSVILLE WV 25504-0000  
C00007011

W.L.I. INC  
530 FAIRMONT AVENUE  
FAIRMONT WV 26554-0000  
C00008938

W.O.GRUBB STEEL ERECTION, INC  
5120 JEFFERSON DAVIS HWY  
NORTH CHESTERFIELD VA 23234-0000  
C00008899Q

WACKENHUT CORP.  
2333 MACCORKLE AVE STE200  
ST. ALBANS WV 25177-0000  
C00001799

WACO OIL & GAS CO., INC.  
P.O. BOX 397  
GLENVILLE WV 26351-0000  
C00008249

WAMPUM HARDWARE COMPANY  
636 PADEN ROAD  
NEW GALILEE PA 16141-0000  
C00007039

WARWOOD ARMATURE REPAIR CO.  
P. O. BOX 4008  
WHEELING WV 26003-0000  
C00005695

WATER IATROS  
P. O. BOX 132  
SURVEYOR WV 25932-0000  
C00003775

WATSON TRUCKING CO.  
5674 KY RT 825  
LEANDER KY 41222-0000  
C00008937

WAYNE'S WATER 'N' WELLS  
19139 GARRETT HWY.  
OAKLAND MD 21550-0000  
C00007420

WEAVERTOWN TRANSPORT LEASING  
2 DORRINGTON ROAD  
CARNEGIE PA 15106-0000  
C00008226

WEBSTER TRUCKING INC.  
POST OFFICE BOX 811  
SUMMERSVILLE WV 26651-0000  
C00007281

WEST CONTRACTING INC.  
P.O. BOX 310  
MARBLE NC 28905-0000  
C00008098

WEST RIVER CONVY & MACHINERY  
8936 DISMAL RIVER ROAD  
OAKWOOD VA 24631-0000  
C00008192

WEST VIRGINIA RECYCLING, INC  
PO BOX 350  
CHILHOWIE WV 24319-0000  
C00009043

WESTERN BRANCH DIESEL, INC.  
P. O. BOX 8245  
SOUTH CHARLESTON WV 25303-0000  
C00000375

WESTERN CONSTRUCTION INC.  
2586 KY RT 1428  
PRESTONBURG KY 41653-0000  
C00007660

WESTERN OILFIELDS SUPPLY CO  
385 TECHNOLOGY DRIVE  
TRIADDELPHIA WV 26059-0000  
C00008992

WESTLAKE, INC.  
811-A MAIN STREET EAST  
OAK HILL WV 25901-0000  
C00009230

WET LABS, INC  
488 ZATTO LANE  
DANVILLE WV 25053-0000  
C00008091

WHAM STEAM CLEANING  
531 HENRY'S BRANCH ROAD  
LANGLEY KY 41645-0000  
C00007453

WHAYNE SUPPLY CO.  
PO BOX 2427  
CHARLESTON WV 25329-0000  
C00000845

WILLIAM R. WARNER JR. TRUCKING  
P. O. BOX 206  
CIRCLEVILLE WV 26804-0000  
C00003288

WILLIAMS FORESTRY & ASSOCIATES  
POST OFFICE BOX 1543  
CALHOUN GA 30703-0000  
C00007595

WILLIAMSTOWN SERVICES, LLC  
773 FOREVER LANE  
LIGONIER PA 15658-0000  
C00007503

WILSON AUTO GLASS  
2240 MAIN STREET  
WHEELING WV 26003-0000  
C00006874

WILSON WORKS, INC.  
202 DISTRIBUTOR DRIVE  
MORGANTOWN WV 26501-0000  
C00008087

WINJEAN TRUCKING CO., INC.  
183 AIRPORT RD  
BUCKHANNON WV 26201-0000  
C00000804

WINTROW CONSTRUCTION CORP  
673 NORTON AVENUE  
BARBERTON OH 44203-0000  
C00006951

WISCO STEEL INC.  
441 MORELOCK STREET  
KINGSPORT TN 37660-0000  
C00009219

WOLFE'S EXCAVATING, LLC  
70 COLUMBIA BLVD  
CLARKSBURG WV 26301-0000  
C00008369

WOODCHUCKS GENERAL CONTRS. INC  
102 MARYLAND AVENUE  
FAIRMONT WV 26554-0000  
C00002055

WORLDWIDE EQUIPMENT ENTER. INC  
P. O. BOX 171  
JANE LEW WV 26378-0000  
C00000945

WORTHINGTON SERVICES LLC  
POST OFFICE BOX 439  
WORTHINGTON WV 26591-0439  
C00007271

WRIGHT CONCRETE & CONSTRUCTION  
POST OFFICE BOX 358  
DORTON KY 41520-0000  
C00007263

WRIGHT CONCRETE UNDERGROUND LL  
PO BOX 358  
DORTON KY 41520-0000  
C00009024

WRIGHT XPRESS CONVEYOR & VULCA  
PO BOX 358  
DORTON KY 41520-0000  
C00009023

WV CASHIN RECYCLABLES, INC  
PO BOX 336  
NITRO WV 25143-0000  
C00008347

WV ELECTRIC CORP.  
P. O. BOX 1587  
FAIRMONT WV 26555-1587  
C00000133

WV GLASS COMPANY, INC.  
235 RURAL ACRES DR.  
BECKLEY WV 25801-0000  
C00002362

WV HEAVY METAL REPAIRS, LLC  
149 MAYFIELD LANE  
BOLT WV 25817-0000  
C00009058

WV PAVING, INC.  
PO BOX 544  
DUNBAR WV 25064-0000  
C00003098

WV SPRING & RADIATOR  
PO BOX 550  
NITRO WV 25143-0000  
C00002938

XOLOGIES INCORPORATED  
PO BOX 102  
ACCIDENT MD 21520-0000  
C00008308

XP SERVICES LLC  
PO BOX 1704  
OCEANA WV 24870-0000  
C00010000

XPRESS CABLE & REPAIR, INC.  
P. O. BOX 1667  
COEBURN VA 24230-0000  
C00005692

XTREME ENTERPRISES, LLC  
PO BOX 1025  
SUMMERSVILLE WV 26651-0000  
C00008996

XTREME WELDING  
PO BOX 25  
GILBERT WV 25621-0000  
C00008764

YOCKEY TRUCKING, INC.  
BOX 85  
MORRISTOWN OH 43759-0000  
C00007145

YOST DRILLING, LLC  
313 STEELE HILL ROAD  
MT. MORRIS PA 15349-0000  
C00008242

ZAP TECHNICAL  
66 TWO WAY STREET  
HURRICANE WV 25526-0000  
C00007166

ZINKAN ENTERPRISES, INC.  
1919 CASE PARKWAY NORTH  
TWINSBURG OH 44087-0000  
C00004683

ZINN'S SEPTIC SERVICE, LLC  
175 CLOVERLEAF LANE  
BUCKHANNON WV 26201-0000  
C00008970

ZIPPY'S TRANSPORT, INC.  
195 RHODODENDRON TRAIL  
SCARBRO WV 25917-0000  
C00003702



# **APPENDIX**

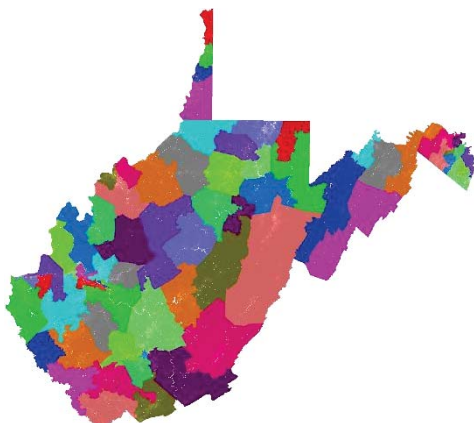

**TERMS AND DEFINITIONS**

**AGENCY FEE SCHEDULE**

**COUNTY CODES**

**COAL SEAM CODES**

## **TERMS AND DEFINITIONS**

### **NUMBER OF MINES**

The WV Office of Miners' Health Safety and Training issues monthly and annual figures regarding the number of mines in West Virginia. The annual figure represents the total number of surface and deep mines which held valid permits during the year. Monthly figures reflect the total number of surface and deep mines with open permits (have not been permanently closed) during a month.

### **NUMBER OF COMPANIES**

This figure represents the total number of mining companies with valid permits. This does not include sub-contractors or affiliated companies. For example: Mark Coal Company may have 6 permits in its own name and another 10 permits listed in various contractors names. In the statistics collected by Miners' Health Safety and Training, Mark would be counted as one company, and the contractors as 10 other companies.

### **NUMBER OF TONS MINED, TONNAGE OR PRODUCTION**

All relate to the same thing, i.e. the amount of mineral resource extracted in the mining process. The monthly production report represents "the actual raw tonnage mined." (Code section revised 1994)

### **DELINQUENT TONNAGE**

This is tonnage reported to Health Safety and Training late, in violation of 22A-2-77 of the WV mining laws.

### **DISTRIBUTION OF TONNAGE**

This figure represents the method of shipment of coal from the mine. The reported distribution does not need to agree with reported tonnage figures, because coal may be stockpiled and shipped months after it was produced.

### **ACCIDENT**

The term accident shall mean any mine explosion, mine ignition, mine fire, or mine inundation, or injury to, or death of any person." [West Virginia Mining Laws 22A-1A-1]  
The following terms relate to accidents involving injuries:

- 1) Fatal Accident. An on-the-job accident resulting in death to the victim.
- 2) Non-fatal Accident. An on-the-job accident which does not result in death to the victim. There are two classifications of non-fatal accidents:
  - a) Non-fatal Lost-time Accident -An injury which results in the injured person missing their next scheduled work shift.
  - b) No Lost-time Non-fatal Accident - The injured person remains on the job or reports for his or her next scheduled work shift.

### **NUMBER OF DAYS MINE OPERATED, or NUMBER OF DAYS WORKED**

This figure indicates the number of days in the calendar month or year that the mine actually produced coal.

**TOTAL NUMBER OF EMPLOYEE HOURS**

This figure is the total number of hours worked by all employees on the bonded area of a permit.

**AVERAGE NUMBER OF DAYS WORKED**

This figure is the total number of days worked divided by the number of reports received showing days worked.

**NUMBER OF EMPLOYEE DAYS WORKED**

This figure is the total number of employee hours divided by 7.9 for underground miners, or 7.25 for surface miners. The average work day length is based on the UMWA-BCOA contract. For the Annual report, this figure is calculated for each mine; the mine totals are summed for county totals.

**NUMBER OF TONS MINED PER DAY**

This figure is the total tons produced divided by the total number of days worked. This is calculated for each mine, then summed for county totals.

**AVERAGE DAYS PER EMPLOYEE**

This figure is calculated for each company by dividing the total employee days worked by the total number of employees.

**NUMBER OF TONS MINED PER EMPLOYEE PER DAY**

This figure is calculated for each county by dividing the total number of tons mined per day by the total number of employees.

**NUMBER OF TONS MINED PER EMPLOYEE PER YEAR**

This figure is calculated for each county by dividing the total production by the total number of employees.

**NUMBER OF EMPLOYEES**

All mines are required to report employment figures monthly. This total includes all personnel on the bonded area of the permit. From these figures, the Office of Miners' Health & Safety prepares monthly and yearly statistics. The monthly figure is simply the total number of reported employees for a given month.

The yearly figure is the average number of reported employees for the year. The average is based on the number of months the mine had reported employment. For the Annual Report, the average number of employees per mine is totaled for each county, and subsequently for the State.

Annual Report figures are higher than the monthly figures because the annual figures include employment at mines which were idle during the year and mines which permanently closed. For example, a mine may have reported twelve employees in January, and either permanently or temporarily closed for the rest of the year. The average annual employment for that mine would be shown as twelve.

Comparisons of employment statistics should take into account the various methods and requirements concerning the collection of such statistics. In past years, certain employment figures were estimated rather than calculated, (1919 Annual Report). Also, for some years, various types of mines were exempt from the reporting requirements.

The historical differences in mine employment data compiled by the WV Office of Miners' Health Safety, and Training and that compiled by the Division of Employment Security figures can be attributed to reporting requirements. Employment Security figures represent more of an "industry" total while the Miners' Health, Safety & Training's statistics are primarily production-related. Under current mining laws, a mine is required to report only those employees working at the mine site. Employees other than those at the mine site are not required to be reported to the Miners' Health, Safety & Training; for example, mine companies with central shops, offices, and other facilities not located on a mine permit, would not include those employees in reports to the Miners' Health, Safety & Training. Another example would be tipples or prep plants or other coal handling facilities not associated directly with a mine site. At present, there are no laws requiring employees at these facilities to be reported to the Office of Miners' Health and Safety.

#### **NUMBER OF TONS MINED PER INJURY**

This is calculated for both deep and surface mines and for fatal and non-fatal injuries. The formula is the total number of tons mined divided by the total number of injuries.

#### **ACCIDENT FREQUENCY RATES**

This is calculated for both deep and surface mines for fatal and non-fatal injuries. The formula is injuries multiplied by two hundred thousand, divided by the total number of employee hours.

#### **MINER CERTIFICATION**

This is a license issued to individual miners to perform various tasks at a mine site.

**West Virginia Office of Miners' Health, Safety and Training  
Fee Schedule**

**Publications**

<b>Type of Fee</b>	<b>Fee</b>
<b>Law Books</b>	
Mine Safety Law Reference Manual (Laws and Regulations)	\$20.00
Individual Volumes	
Underground	\$ 7.00
Surface	\$ 6.00
<b>Study Guides</b>	
Underground Mine Foreman	\$17.00
Surface Mine Foreman	\$17.00
Electrical Study Guide	\$27.00

Publications may be ordered online through our website at [www.wvminesafety.org](http://www.wvminesafety.org). Prices listed above include postage. Several of our publications are now available for download from our web site.

**Examinations and Certifications**

<b>Examination</b>	<b>Fee</b>
Apprentice Miner Exam/Card/Renewal (40 and 80 hour)	\$10.00
Permanent Miner Exam/Card	\$10.00
Mine Foreman Examination	\$35.00
Mine Foreman Upgrade	\$25.00
Shot Firer's Examination	\$10.00
Mine Electrician Examination/Card	\$15.00
Belt Examiner Test/Card	\$10.00
Coal Truck Driver's Examination/Card	\$10.00
Gas Testing Instructor Qualifications	n/c
Mine Rescue Team Member	n/c
Mine Rescue Instructor Certification and Card	\$35.00
80 Hour Certification Instructor	\$10.00
40 Hour Certification Instructor	\$10.00
Duplicate Cards (All certifications)	\$10.00

**Copy Work and Related Services**

<b>Service</b>	<b>Fee</b>
Copying Cost	.25 per page
Computer Printout	\$18.00
Letter of Certification	\$10.00 per request
Mine Map Copy (Plotter Image)	\$10.00 each
Mine Map CD copy	\$25.00 per CD
Other Services: Specify: Data CD, Audio, Flash Drive	\$25.00

For further information, contact Miners' Health, Safety and Training at 304-558-1425 or [mineinfo@wv.gov](mailto:mineinfo@wv.gov)

**The above stated fees are subject to periodic changes**

<b>COUNTY</b>	<b>CODE</b>
BARBOUR	1
BERKELEY	2
BOONE	3
BRAXTON	4
BROOKE	5
CABELL	6
CALHOUN	7
CLAY	8
DODDRIDGE	9
FAYETTE	10
GILMER	11
GRANT	12
GREENBRIER	13
HAMPSHIRE	14
HANCOCK	15
HARDY	16
HARRISON	17
JACKSON	18
JEFFERSON	19
KANAWHA	20
LEWIS	21
LINCOLN	22
LOGAN	23
MCDOWELL	24
MARION	25
MARSHALL	26
MASON	27
MERCER	28
MINERAL	29
MINGO	30
MONONGALIA	31
MONROE	32
MORGAN	33
NICHOLAS	34
OHIO	35
PENDELTON	36
PLEASANTS	37
POCAHONTAS	38
PRESTON	39
PUTNAM	40
RALEIGH	41
RANDOLPH	42
RICHIE	43
ROANE	44
SUMMERS	45
TAYLOR	46
TUCKER	47
TYLER	48
UPSHUR	49
WAYNE	50
WEBSTER	51
WETZEL	52
WIRT	53
WOOD	54
WYOMING	55

CODE	SEAM
3	WINDYGAP
4	GILMORE
6	NINEVEH
5	NINEVEHA
7	HOSTETTER
8	FISH CREEK
9	DUNKARD
12	JOLLYTOWN
13	HUNDRED
15	WASHINGTON A
17	WASHINGTON
18	LITTLE WASHINGTON
19	WAYNESBURG B
20	WAYNESBURG A
23	WAYNESBURG
24	LITTLE WAYNESBURG
25	UNIONTOWN
26	LOWER UNIONTOWN
29	SEWICKLEY
33	REDSTONE
36	PITTSBURGH
37	MORANTOWN
38	LITTLE PITTSBURGH
39	SECOND LITTLE PITTSBURGH
41	FRANKLIN RIDER
42	LITTLE CLARKSBURG
46	NORMANTOWN
48	LOWER HOFFMAN
50	UPPER CLARYSVILLE
51	LOWER CLARYSVILLE
52	WELLERSBURG RIDER
53	WELLERSBURG
54	BARTON RIDER
55	ELK LICK
56	WEST MILFORD
57	FEDERAL HILL
58	DUQUESNE
60	HARLEM

CODE	SEAM
62	UPPER BAKERSTOWN
63	BAKERSTOWN
67	BRUSH CREEK
70	MAHONING
71	UPPER FREEPORT
74	LOWER FREEPORT
75	UPPER KITTANNING RIDER
76	UPPER KITTANNING
80	MIDDLE KITTANNING
84	LOWER KITTANNING
87	CLARION
97	TIONESTA
99	UPPER MERCER
103	STOCKTON-LEWISTON
111	COALBURG
113	LITTLE COALBURG
117	BUFFALO CREEK
121	WINIFREDE
122	LOWER WINIFREDE
125	CHILTON A
134	CHILTON RIDER
135	CHILTON
136	LITTLE CHILTON
137	HERNSHAW
139	DINGESS
141	WILLIAMSON RIDER
142	WILLIAMSON
151	CEDAR GROVE
154	LOWER CEDAR GROVE
156	ALMA A
157	ALMA
159	LITTLE ALMA
167	PEERLESS
168	NO. 2 GAS
169	POWELLTON A
170	POWELLTON
174	MATEWAN
175	EAGLE A

CODE	SEAM
176	EAGLE
177	BENS CREEK
179	LITTLE EAGLE
185	CEDAR
186	LITTLE CEDAR
195	LOWER WAR EAGLE
209	GLENALUM TUNNEL
215	GILBERT A
216	GILBERT
251	DOUGLAS A
252	DOUGLAS
259	LOWER DOUGLAS
261	IAEGER B
264	IAEGER A
266	IAEGER
269	LOWER IAEGER
271	CASTLE
274	SEWELL B
275	SEWELL A
285	SEWELL
293	WELCH
301	LITTLE RALEIGH A
302	LITTLE RALEIGH

CODE	SEAM
310	BECKLEY RIDER
311	BECKLEY
318	FIRE CREEK
319	LITTLE FIRE CREEK
323	POCAHONTAS 9
324	POCAHONTAS 8
325	POCAHONTAS 7
334	POCAHONTAS 6
341	POCAHONTAS 5
342	POCAHONTAS 4
343	POCAHONTAS 3 RIDER
344	POCAHONTAS 3
357	POCAHONTAS 2
359	POCAHONTAS 1
361	LANDGRAFF
362	KEYSTONE
363	SIMMONS
368	SQUIRE JIM
369	PENNINGTON
999	REFUSE PROCESSING
370	LOWER CAMPBELL CREEK
998	UNCLASSIFIED