



**JIM JUSTICE, GOVERNOR**

DEPARTMENT OF COMMERCE  
ED GAUNCH, SECRETARY

**WEST VIRGINIA OFFICE OF MINERS'  
HEALTH, SAFETY AND TRAINING**



Eugene White, Director

**2019  
STATISTICAL REPORT AND  
DIRECTORY OF MINES**



## *State of West Virginia*

**WV Office of Miners' Health, Safety & Training**  
**Eugene White, Director**

#7 Players Club Drive, Suite 2 • Charleston, West Virginia • 25311  
Telephone 304-558-1425 • Fax 304-558-1282  
[minesafety.wv.gov](http://minesafety.wv.gov)

The Honorable Jim Justice  
Governor of the State of West Virginia  
State Capitol Building  
Charleston, West Virginia 25305

Dear Governor Justice:

In accordance with the provisions of Chapter 22A, Article 1A, Section 4 of the Code of West Virginia, I am pleased to submit the 2019 Annual Report and Directory of Mines for the West Virginia Office of Miners' Health, Safety and Training.

Sincerely,

A handwritten signature in blue ink that reads "Eugene White".

Eugene White  
Director

EW:Imc

**West Virginia Office of Miners' Health, Safety and Training  
2019 Statistical Report and Directory of Mines**

**TABLE OF CONTENTS**

---

<b>Administrative Section</b>	
Offices and Administration	2 "
Regional Office Location Maps	3"
Agency Financial Statement	8 "
Boards and Commissions	11
Safety Recognitions and Awards	12
Certification and Examinations	17
Certification Examination Schedule	18
Permits and Approvals	29
<b>Statistical Section</b>	
Summary of 2019 Injuries	3;
Summary of 2019 Fatal Mining Accidents	45
West Virginia Coal Mine Disasters	46
2019 Penalty Assessments	4;
Inspection and Violation Data	72
2019 Coal Production and Employment	74
2019 Monthly Coal Production by County	7:
2019 Method of Coal Production	85
Production by Seam	88
2019 Surface Mining Method of Production and Employment	8:
2019 Quarry Production by County	93
<b>Directory of Mines</b>	
2019 Directory of Underground Mines	99"
2019 Underground Operation Addresses	103
2019 Directory of Surface Mines	109
2019 Surface Mine Addresses	132
<b>West Virginia Quarry Report</b>	
2019 Directory of Quarry Mines	117
2019 Directory of Quarry Addresses	118
<b>Coal Handling (Load-outs, Preparation Plants, Tipples) Directories</b>	
2019 Directory of West Virginia coal Handling Facilities	11:
2019 Coal Handling Facility Addresses	124
<b>Independent Contractor Report</b>	
2019 Directory of Independent Contractors	12:
2019 Independent Contractors Addresses	182
<b>Appendix</b>	
Terms and Definitions	216
Agency Fee Schedule	219
County Codes	220
Seam Codes	221

# ADMINISTRATIVE SECTION





**WV OFFICE OF MINERS' HEALTH, SAFETY AND TRAINING**

**OFFICES AND ADMINISTRATION**

DIRECTOR'S OFFICE  
#7 PLAYERS CLUB DRIVE, SUITE 2  
CHARLESTON, WEST VIRGINIA 25311-1626  
TELEPHONE: 304-558-1425  
FAX: 304-558-4875  
WEB SITE: Minsafety.wv.gov

**DIRECTOR ..... EUGENE WHITE**

**DEPUTY DIRECTOR(S) ..... JOHN KINDER**

**ADMINISTRATIVE SECRETARY ..... LEAH CRAVER**

**REGIONAL OFFICES**

**REGION ONE - WESTOVER**  
**Ed Peddicord, Inspector-at-Large**  
14 Commerce Drive - Suite 1  
Westover, WV 26501  
Telephone: 304-285-3268  
Fax: 304-285-3275

**REGION TWO - WELCH**  
**Ben Hamilton, Inspector-at-Large**  
830 Virginia Avenue  
Welch, WV 24801  
Telephone: 304-436-8421  
Fax: 304-436-2100

**REGION THREE - DANVILLE**  
**Wayne Pauley, Inspector-at-Large**  
137 Peach Court - Suite 2  
Danville, WV 25053  
Telephone: 304-369-7823  
Fax: 304-369-7826

**REGION FOUR - OAK HILL**  
**McKennis Browning, Inspector-at-Large**  
337 Industrial Drive  
Oak Hill, WV 25901  
Telephone: 304-469-8100  
Fax: 304-469-4059

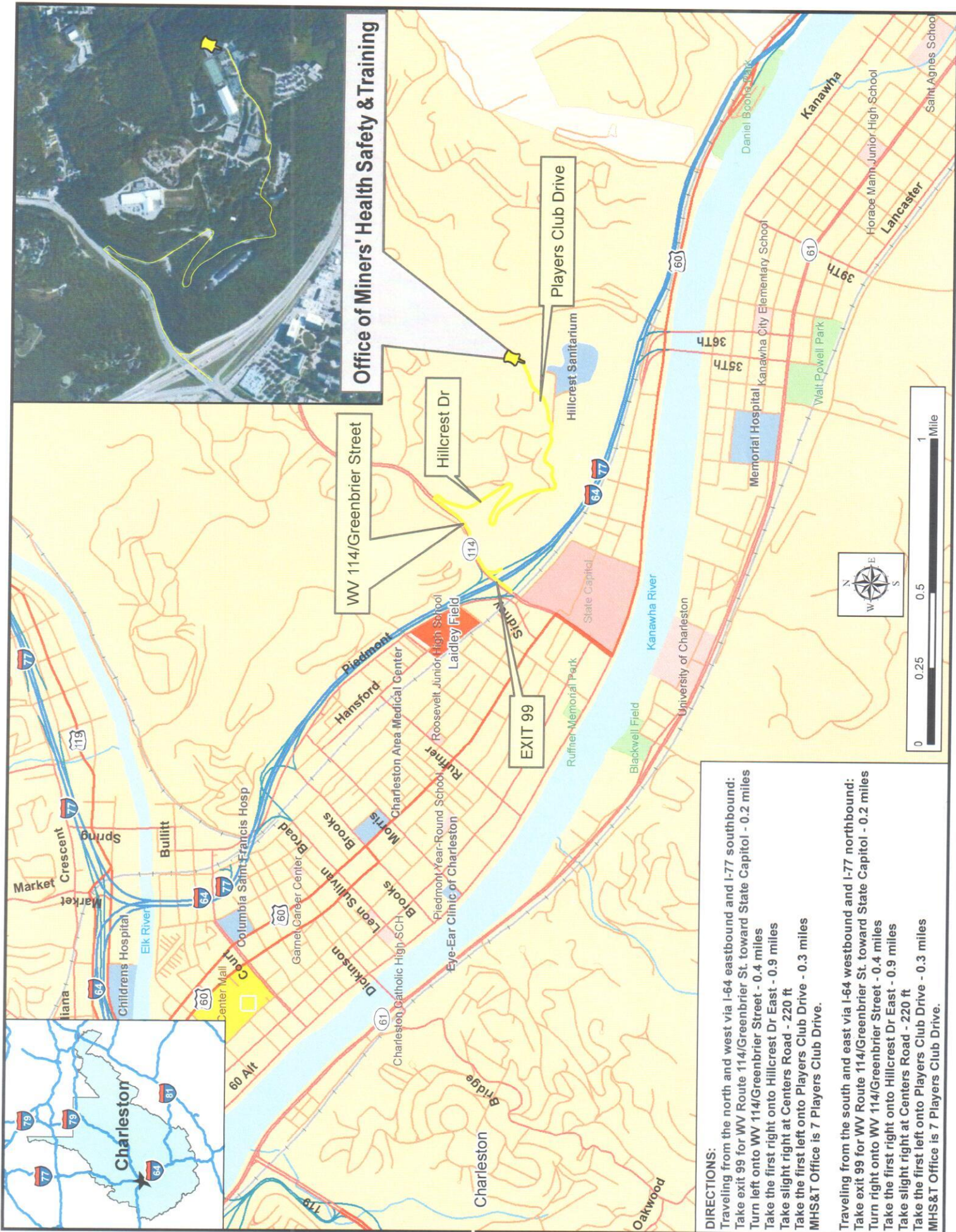



**Region One Westover Office (formerly Fairmont)**

**14 Commerce Dr.**

**Phone: 304-285-3268 Fax: 304-285-3275**

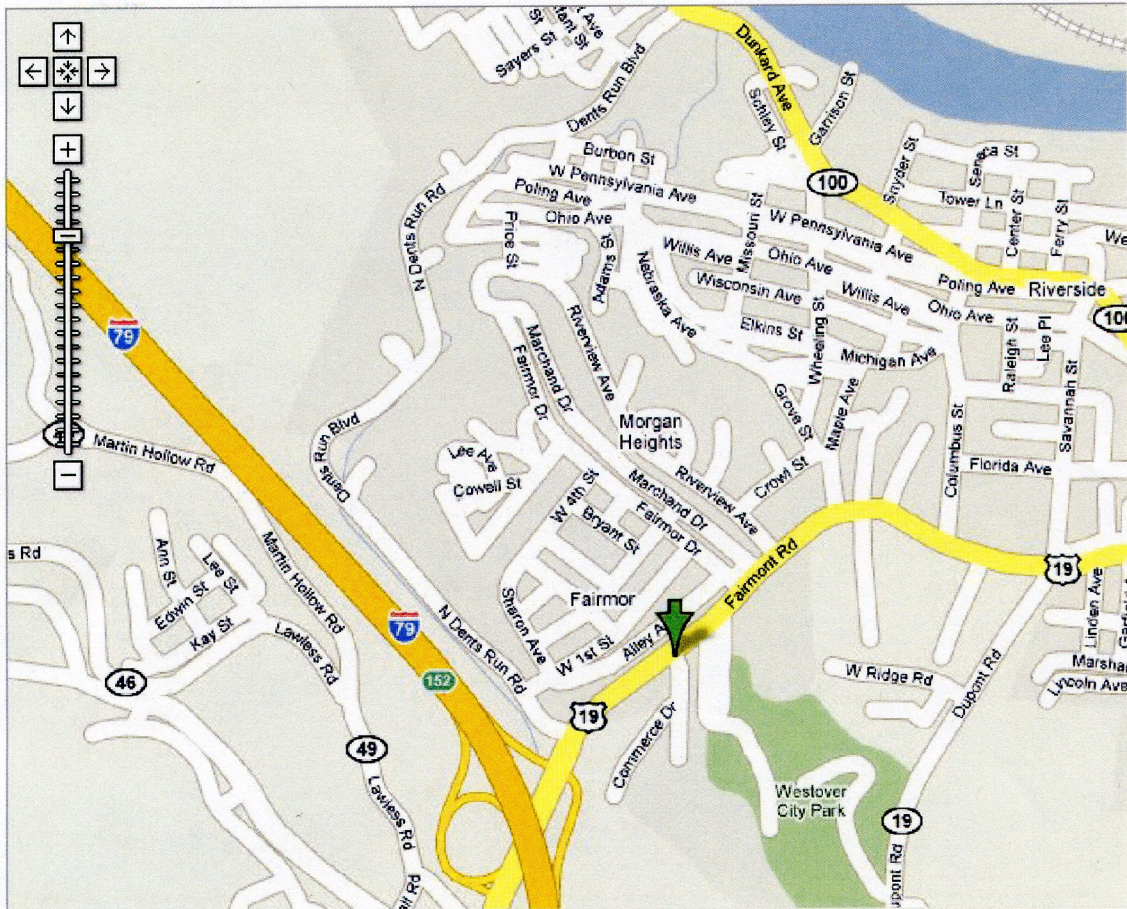

**Directions:**

**From Interstate 79 take the 152 Exit and go north on US 19 approximately 1/4 mile turn right on to Commerce Dr.**

**The office is located behind the McDonalds.**

**Map Source: Google**



**WELCH REGIONAL OFFICE**  
**830 Virginia Avenue, Welch, WV 24801**



**From River Dr Ave in Pineville, WV:**

Head southeast on River Dr Ave toward Pine Ave for 0.8 mi; Turn right onto WV-16 S/Pinnacle Ave; Continue for 17.9 mi; Turn left onto Elkhorn St, Continue for 0.2 mi; Turn left onto Virginia Ave; Continue for 1.0 mi; Continue straight onto Coal Heritage Rd for 0.3 mi; Destination will be on the left

**From I-77 Exit in Princeton, WV:**

Head west on US-460 W for 4.9 mi; Turn right onto US-19 N; Continue for 331 ft, Turn left onto Glenwood Park Rd; Continue for 1.5 mi; Turn right onto Maple Acres Rd/Old U.S. 19 N Continue for 0.7mi; Maple Acres Rd/Old U.S. 19 N turns left and becomes WV-20 S. Continue for 6.5 mi; Turn right onto US-52 N Continue for 26.6 mi; Destination will be on the right

**From Route 103 in Gary, WV:**

Head west on WV-103 N for 5.5 mi; Slight right onto Coal Heritage Rd; Continue for 2.4 mi; Destination will be on the left

**From Route 52 in Gilbert, WV:**

Head southeast on US-52 S toward Central Ave for 32.7 mi; Slight left to stay on US-52 S/Coal Heritage Road, Continue for 2.4 mi; Destination will be on the left

# Danville Regional Office

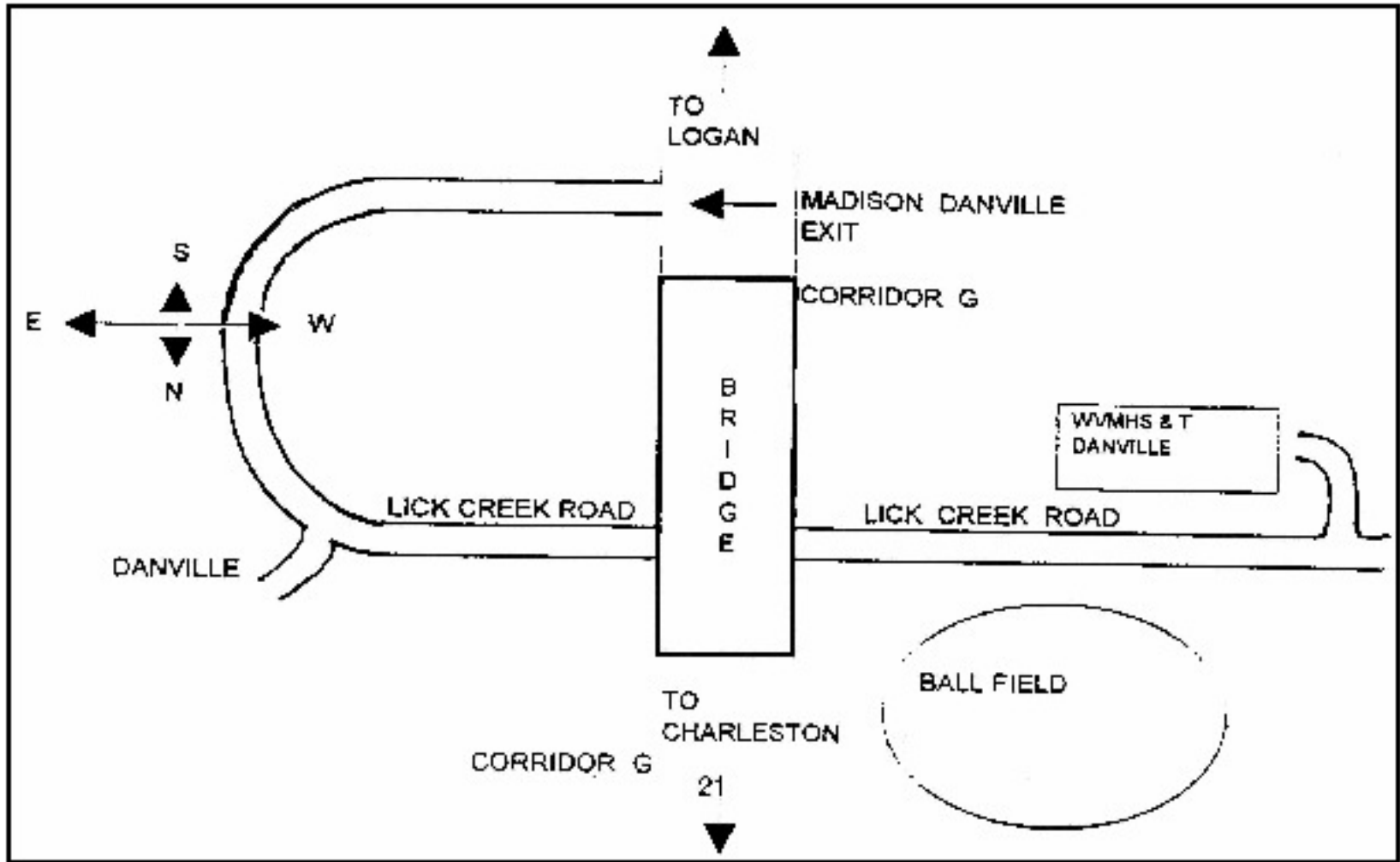

The Danville regional Office is located in the Lick Creek Professional Building at 425 Lick Creek road. Visitors coming from the South (Logan) on Route 119 (Corridor G) should exit at the Danville exit on the right, then take the first left on to Lick Creek Rd. The office is 6/10ths of a mile on the left. Visitors coming from the North (Charleston) should take the second Danville exit (left turn), then proceed with the same directions as above.

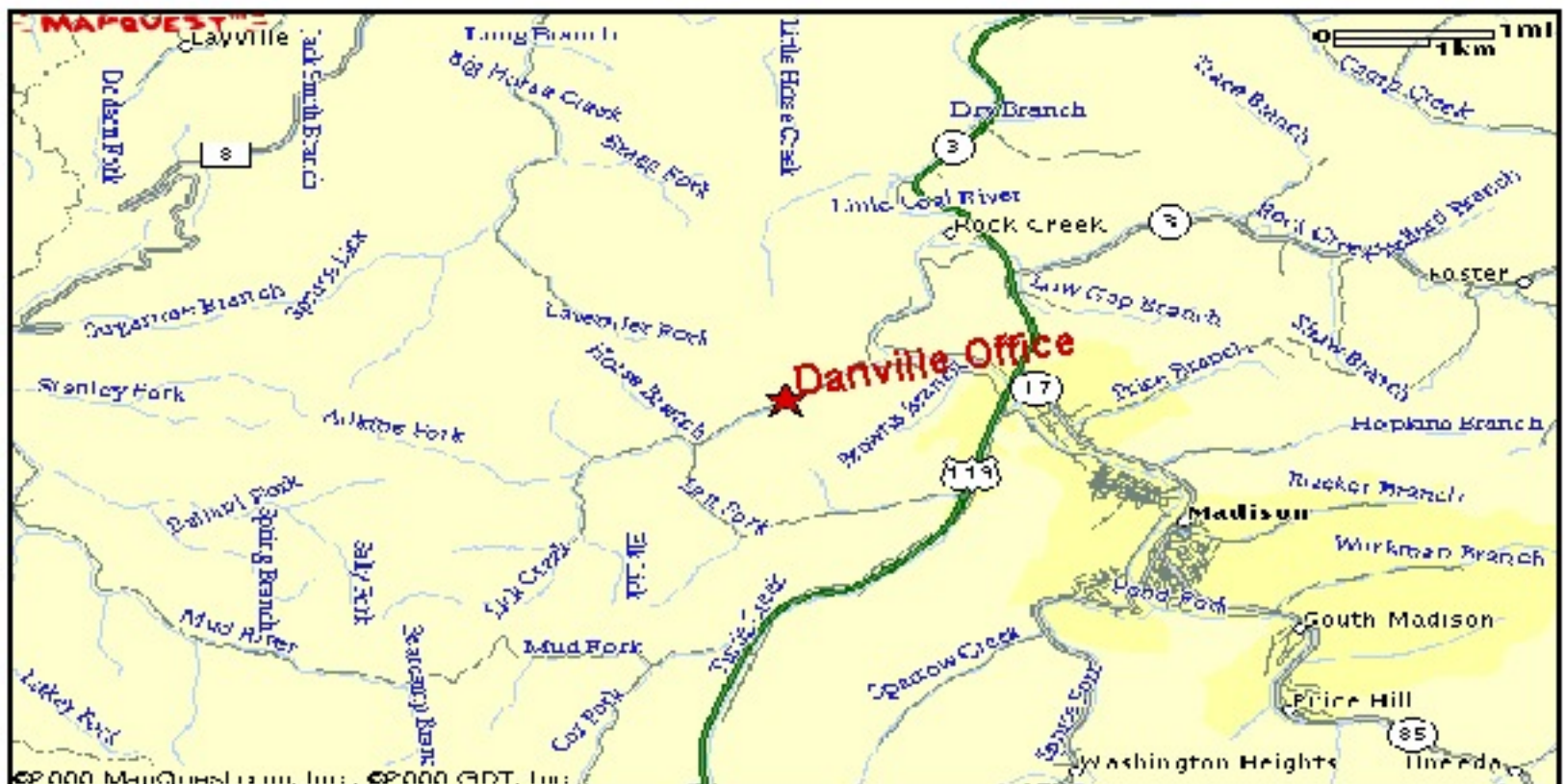

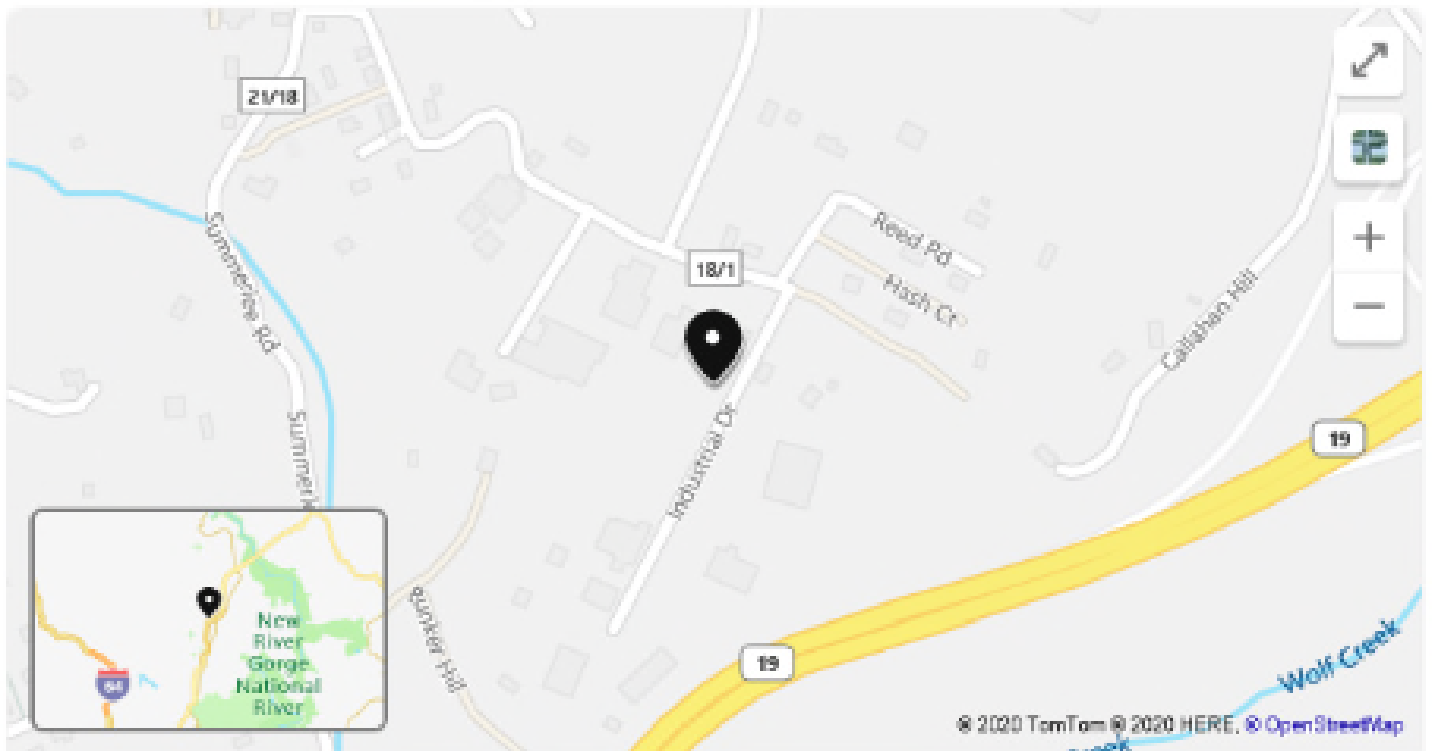

337 Industrial Dr. Oak Hill, WV 25901

 Directions

The Oak Hill regional office is located just off US 19 at the Lochgelly Road exit. Visitors arriving from Fayetteville (North) or Beckley (South) on US 19 will take the Lochgelly Rd. exit, go to the top of the hill and turn left on Industrial Drive. Turn left at the next intersection and the office will be in the first curve.

## Grant Activity Hours CY2019

Code	Issue Name	Hours
1	Part 46/48 - Annual Refresher Trng	1.00
2	Part 46/48 - New Miner Training	16.00
3	Prevention of Silicosis	42.00
5	Part 49/Mine Rescue Training	20.00
6	Cert./Qualification Testing	2,737.88
13	Comprehensive Mine Safety Program	1,034.00
14	Cert./Qualification Training	17.75
15	Hazards of Underground Smoking	10.00
16	Part 46/48 - Mine Instructor Trng	1.50
17	Educational Materials Development	23.00
22	Special Workshops	7.25
23	On-Site Locations Safety Contacts	13,273.75
24	EMT-M and EMT-M Instructor	99.25
25	Blasting Certifications	1.00
98	Support Activities (Rpt.,Mtg.,Etc.)	408.82
<b>Total Hours Spent on Grant in 2019</b>		<b>17,693.20</b>

## Contacts Made Under Federal State Grants Program in CY2019

Grant Activity	No. of Contacts
Part 46/48 - Annual Refresher Trng	41
Part 46/48 - New Miner Training	58
Prevention of Silicosis	916
Part 49/Mine Rescue Training	674
Cert./Qualification Testing	14,244
Comprehensive Mine Safety Program	4,917
Cert./Qualification Training	117
Hazards of Underground Smoking	446
Part 46/48 - Mine Instructor Trng	16
Educational Materials Development	487
Special Workshops	1,464
On-Site Locations Safety Contacts	50,399
EMT-M and EMT-M Instructor	443
Blasting Certifications	52
<b>Total Number of Contacts in FY2019</b>	<b>74,274</b>

**Note:**

Part 46 References Metal - Non Metal Mines (Quarries)

Part 48 References Coal Mines

Part 49 References Mine Rescue



## Boards and Commissions

---

### Coal Mine Safety Board of Appeals

**Coal Mine Safety Board of Appeals** is responsible for hearing appeals of notices of violations and making determinations on questions of discrimination against miners and of suspension and revocation of state-issued certifications.

Chairman: Clinton Smith

Members: Ted Hapney and Terry Hudson

**Contact:** J. C. Egnor      **Email:** [Jaucelyn.C.Egnor@wv.gov](mailto:Jaucelyn.C.Egnor@wv.gov)

**Address:** #7 Players Club Drive - Suite 2, Charleston WV 25311-1626    Telephone: 304-720-1122

Fax: 304-558-6711

---

### Mine Inspectors' Examining Board

**Mine Inspectors' Examining Board** is responsible for administering examinations for candidates for appointment as mine inspector; to maintain a register of such candidates; to hear and determine appeals of mine inspectors from suspension orders made by the Director of the Office of Miners' Health, Safety and Training.

NOTE: MIEB WAS ABSORBED BY THE BOARD OF COAL MINE HEALTH AND SAFETY JULY 1, 2017

### Board of Coal Mine Health and Safety

**Contact:** Mallory K. Yates, Secretary (304) 550-0439 - (304) 558-9105

**Email:** [Mallory.K.Yates@wv.gov](mailto:Mallory.K.Yates@wv.gov)

---

### Department of Commerce

#### Board of Coal Mine Health & Safety and Technical Review Committee

106 Dee Drive, Charleston WV 25311 (304) 550-0439

#### Coal Mine Health and Safety Board

**Administrator:** Vacant

**Members:** Carl Egnor, Chris Hamilton, Teddy Hapney, Terry Hudson, Brian Keaton, and Gary Trout

#### Technical Review Committee

**Members:** Fred Tucker and Chris Hamilton

**Secretary:** Mallory Yates Hicks (304) 550-0439 - (304) 558-9105

[Mallory.K.Yates@wv.gov](mailto:Mallory.K.Yates@wv.gov)

# SAFETY RECOGNITIONS AND AWARDS



# West Virginia Office of Miners' Health, Safety and Training

## 2018 Mountaineer Guardian Award Winners

Presented November 13, 2019

### UNDERGROUND MINES

#### 2019 EUSTACE E. FREDERICK MILESTONES OF SAFETY AWARD

ACI Tygart Valley - Leer Mine

Ohio County Coal Company – Ohio County Mine

1. Greenbrier Minerals, LLC – Lower War Eagle Mine
2. Rockwell Mining, LLC – Flying Eagle Mine
3. Ramaco Resources, LLC – Berwind Deep Mine
4. Aracoma Coal Company, Inc. – Cedar Grove #2
5. Greenbrier Minerals, LLC – Powellton No. 1
6. Mingo Logan Coal, LLC- Mountaineer II Mine
7. Spartan Mining Co., LLC – Ruby Energy
8. Pocahontas Coal Company, LLC – Affinity Mine
9. Greenbrier Minerals, LLC – Mountaineer Pocahontas No. 1 Mine

### SURFACE MINES

#### 2019 BART B. LAY, JR. MILESTONES OF SAFETY AWARD

Coal Mac, LLC

Holden #22 Surface

1. Onyx Energy, LLC – Apollo Surface Mine
2. Onyx Energy, LLC – Jupiter Surface Mine

3. Arcelor Mittal – Extra Energy's Easter Ridge Mine
4. Arcelor Mittal – Extra Energy's Gray Hawk Mine (Mill's Branch)
5. Southeastern Land, LLC – Twin Branch No. 1
6. Highland Mining Company – Reylas Surface
7. Ramaco Resources, LLC – RAM Surface Mine No. 1
8. South Fork Coal Co., LLC – Lost Flat Surface Mine
9. Greenbrier Minerals, LLC – Midland Trail No. 1 Mine

### PREPARATION PLANTS

1. ACI Tygart Valley – Leer Prep Plant
2. CM Energy Facilities, LP – Coal Mountain Loadout
3. Coal-Mac, LLC – Holden 22 Prep Plant
4. Mingo Logan Coal Co., LLC – Cardinal Prep Plant
5. CAM Mining, LLC – Tug Fork Prep Plant
6. Greenbrier Minerals, LLC – Saunders Prep Plant

### QUARRY OPERATIONS

1. J. F. Allen Company - Mashey Gap Quarry

**West Virginia Office of Miners' Health, Safety and Training**  
**2018 Mountaineer Guardian Award Winners**

**Presented November 13, 2019**

2. LP Mineral, LLC – Humphrey Quarry #1
3. Appalachian Aggregates, LLC – Lewisburg Quarry

**INDEPENDENT CONTRACTORS**

1. Preston Contractors, Inc.
2. Carter Machinery Co., Inc. – Jupiter Surface Mine, Windmill Gap Surface Mine

3. Nelson Brothers, LLC – Black Castle #4/Ramaco Resources
4. Clay Trucking, Inc. – Workman Creek/Collins Fork

**SPECIAL RECOGNITION**

1. Spartan Mining Co. – Laurel Coalburg Tunnel Mine

**Barton B. Lay, Jr. Milestones of Safety Award Winners  
1992 - 2019**

1992	Tug Valley Processing Co.	Preparation Plant
1993	Arch of West Virginia, Inc.	Wylo Mine
1994	Eastern Associated Coal Corp.	Federal No. 2
1995	Consolidation Coal Co.	Humphrey No. 7 Mine
1996	Patriot Mining Co., Inc.	Osage Mine
1997	Arch of West Virginia, Inc.	Ruffner Mine
1998	Evergreen Mining Co.	Cowen Surface Mine & Complex
1999	Kingston Mining, Inc.	Glen Alum Mine
2000	Mingo Logan Coal Co.	Mountaineer Mine
2001	Simmons Fork Mining, Inc.	Simmons Fork Surface Mine
2002	Consolidation Coal Co.	Blacksville No. 2
2003	Consolidation Coal Co.	Robinson Run No. 95 Mine
2004	Fola Coal Co., Inc.	Peach Orchard Plant
2005	Eastern Associated Coal Corp.	Federal No. 2
2006	Fola Coal Co., Inc.	Surface Mine No. 1
2007	Consolidation Coal Co.	Robinson Run Mine
2008	Phoenix Coal-Mac Mining, Inc.	Holden No. 22 Surface
2009	Simmons Fork Mining, Inc.	Ewing Fork No. 1
2010	Phoenix Coal-Mac Mining, Inc.	Holden No. 22 Surface
2011	Fola Coal Co., Inc.	Surface Mine No. 1
2012	Elk Run Coal Co. dba Republic Energy	Republic Energy Mine
2013	Phoenix Coal-Mac Mining, Inc.	Holden No. 22 Surface
2014	Catenary Coal Company	Samples Mine
2015	Phoenix Coal-Mac Mining, Inc.	Holden No. 22 Surface
2016	Phoenix Coal-Mac Mining, Inc.	Holden No. 22 Surface
	Elk Run Coal Co. dba Republic Energy	Republic Energy Mine
2017	Marfork Coal Company, Inc.	Workman Surface
2018	Coal Mac, LLC	Holden No. 22 Surface & Plant
2019	Coal Mac, LLC	Holden No. 22 Surface & Plant

**Eustace E. Frederick Milestones of Safety Award Winners  
2008 - 2019**

2008	Consolidation Coal Co.	Blacksville No. 2 Mine
2009	Mingo Logan Coal Co.	Mountaineer II Mine
2010	Consolidation Coal Co.	Shoemaker Mine
2011	Consolidation Coal Co.	Robinson Run No. 95 Mine
2012	McElroy Coal Company	McElroy Mine
2013	Rockspring Development, Inc.	Camp Creek Mine No. 1
	Mingo Logan Coal Co.	Mountaineer II Mine
2014	Murray American Energy, Inc.	Harrison County Coal Mine
	Consolidation Coal Co.	Robinson Run No. 95 Mine
2015	ACI Tygart Valley	Leer Mine
	Murray American Energy, Inc.	Harrison County Coal Mine
2016	Wolf Run Mining Company	Sentinel Mine
2017	ACI Tygart Valley	Leer Mine
2018	Tunnel Ridge, LLC	Tunnel Ridge Mine & Plant
	ACI Tygart Valley	Leer Mine
2019	ACI Tygart Valley	Leer Mine
	Ohio County Coal Company	Ohio County Mine

# CERTIFICATIONS AND EXAMINATIONS



**West Virginia Office of Miners' Health, Safety and Training  
Regional Certification Examination Schedule and Fees**

<b>CERTIFICATION EXAMINATION</b>	<b>REGION ONE WESTOVER 304-285-3268</b>	<b>REGION TWO WELCH 304-436-8421</b>	<b>REGION THREE DANVILLE 304-369-7823</b>	<b>REGION FOUR OAK HILL 304-469-8100</b>	<b>EXAM FEE</b>	<b>APPLICATION FORM</b>
<b>Surface Apprentice</b>	Monday – Friday	Monday – Friday	Monday – Friday	Monday - Friday	\$10	No Form - <a href="#">Training Class Required</a>
<b>Surface Miner</b>	Monday – Friday	Monday – Friday	Monday – Friday	Monday - Friday	\$10	<a href="#">Miner Experience Document</a>
<b>Underground Apprentice</b>	Monday – Friday	Monday – Friday	Monday – Friday	Monday - Friday	\$10	No Form - <a href="#">Training Class Required</a>
<b>Underground Miner</b>	Monday – Friday	Monday – Friday	Monday – Friday	Monday - Friday	\$10	<a href="#">Miner Experience Document</a>
<b>Shot Firer</b>	Monday – Friday	Monday – Friday	Monday – Friday	Monday – Friday	\$10	<a href="#">Shot Firer Form</a>
<b>Gas Testing</b>	Monday – Friday	By Appointment	By Appointment	By Appointment	\$10	<a href="#">Gas Testing Form</a>
<b>Belt Examiner</b>	Monday – Friday	Monday – Friday	Monday – Friday	Monday – Friday	\$10	<a href="#">Belt Examiner Form</a>
<b>Coal Truck Driver</b>	Monday – Friday	Monday – Friday	Monday – Friday	Monday - Friday	\$10	<a href="#">Coal Truck Driver Form</a>
<b>Electrical Apprentice</b>	By Appointment	By Appointment	Monday – Friday	By Appointment	\$10	<a href="#">Apprentice Electrician Application</a>
<b>Electrician</b>	By Appointment	By Appointment	By Appointment	By Appointment	\$15	<a href="#">Electrician Application</a>
<b>EMT - Miner</b>	Monday – Friday	Monday – Friday	Monday – Friday	Monday – Friday	\$10	<a href="#">EMT-M Application</a>
<b>EMT – Instructor</b>	Monday – Friday	Monday – Friday	Monday – Friday	Monday – Friday	\$10	<a href="#">EMT-M Application</a>
<b>Mine Foreman</b>	By Appointment	By Appointment	By Appointment	By Appointment	\$35	<a href="#">Underground Surface</a>
<b>Underground Mine Foreman Upgrade</b>	No Examination Mail completed form and payment to: Attn: Mine Foreman Examiner WV Office of MHST 14 Commerce Drive - Suite 2 Westover, WV 26501	Monday – Friday	Monday – Friday	Monday – Friday	\$10	<a href="#">Underground Mine Foreman Certification Change Form</a>
<b>Surface Mine Foreman Upgrade</b>	No Examination Mail completed form and payment to: Attn: Mine Foreman Examiner WV Office of MHST 14 Commerce Drive - Suite 2 Westover, WV 26501	Monday – Friday	Monday – Friday	Monday – Friday	\$10	<a href="#">Surface Mine Foreman Certification Change Form</a>
<b>Mine Foreman - Reciprocity</b>	Monday – Friday	Monday – Friday	Monday – Friday	By Appointment	\$35	<a href="#">Underground Surface</a>



**West Virginia Office of Miners' Health, Safety and Training  
Regional Certification Examination Schedule and Fees**

<b>Assistant Mine Foreman</b>	By Appointment	By Appointment	By Appointment	By Appointment	\$35	<a href="#">Underground Surface</a>
<b>Clay Mine Foreman</b>	By Appointment	By Appointment	By Appointment	By Appointment	\$35	<a href="#">Clay Mine Foreman Application</a>
<b>Shaft/Slope Superintendent</b>	By Appointment	By Appointment	By Appointment	By Appointment	\$35	<a href="#">Shaft/Slope Form</a>
<b>Shaft/Slope Examiner Foreman</b>	By Appointment	By Appointment	By Appointment	By Appointment	\$35	<a href="#">Shaft/Slope Form</a>
<b>Shaft/Slope Shot Firer</b>	Monday – Friday	Monday – Friday	Monday – Friday	Monday – Friday	\$10	<a href="#">Shaft/Slope Shot Firer Experience Form</a>
<b>Surface Construction Supervisor</b>	No Examination Mail completed form and payment to: Attn: Mine Foreman Examiner WV Office of MHST 14 Commerce Drive - Suite 2 Westover, WV 26501	No Examination Mail completed form and payment to: Attn: Mine Foreman Examiner WV Office of MHST 830 Virginia Ave. Welch, WV 24801	No Examination Mail completed form and payment to: Attn: Mine Foreman Examiner WV Office of MHST 137 Peach Ct., Suite 2 Danville, WV 25053	No Examination Mail completed form and payment to: Attn: Mine Foreman Examiner WV Office of MHST 550 Industrial Drive Oak Hill, WV 25901	\$10	<a href="#">Surface Construction Supervisor Form</a>
<b>Mine Rescue Instructor</b>	Contact Jim Hodges at 304-369-7823 or email <a href="mailto:James.H.Hodges@wv.gov">James.H.Hodges@wv.gov</a>	Same	Same	Same	\$35	<a href="#">Mine Rescue Instructor Form</a>
<b>Mine Rescue Team Member</b>	Contact Jim Hodges at 304-369-7823 or email <a href="mailto:James.H.Hodges@wv.gov">James.H.Hodges@wv.gov</a>	By Appointment	By Appointment	By Appointment	\$10	See Mr. Hodges for appropriate paperwork
<b>Gas Test Inst., Cnst., Shaft/Slope Supervisor</b>	Monday – Friday	By Appointment	By Appointment	By Appointment	\$10	<a href="#">Gas Testing Form</a>
<b>Certified Diesel Instructor</b>	Contact Randy Bell at 304-469-8100 or email <a href="mailto:Randy.S.Bell@wv.gov">Randy.S.Bell@wv.gov</a>	Same	Same	Same	\$150	<a href="#">Diesel Instructor Form</a>

**West Virginia Office of Miners' Health, Safety and Training  
Regional Certification Examination Schedule and Fees**

<b>40 Hour Instructor</b>	No Examination Mail completed form and payment to: Attn: Harrison Stollings WV Office of MHST 137 Peach Court - Suite 2 Danville, WV 25053	Same	Same	Same	\$10	<a href="#">40 Hour Instructor Form</a>
<b>80 Hour Instructor</b>	No Examination Mail completed form and payment to: Attn: Harrison Stollings WV Office of MHST 137 Peach Court - Suite 2 Danville, WV 25053	Same	Same	Same	\$10	<a href="#">80 Hour Instructor Form</a>
<b>Raised Bore/Blind Drilling Superintendent</b>	Complete form and submit to: Attn: Phil Adkins WV Office of MHST 550 Industrial Drive Oak Hill, WV 25901 He will then schedule gas test in regional office.	Same	Same	Same	\$35	<a href="#">Raised Bore / Blind Drilling Superintendent Examiner Foreman and Raised Bore / Blind Drilling Examiner Foreman</a>
<b>Raised Bore/Blind Drilling Foreman</b>	Complete form and submit to: Attn: Phil Adkins WV Office of MHST 550 Industrial Drive Oak Hill, WV 25901 He will then schedule gas test in regional office.	Same	Same	Same	\$35	<a href="#">Raised Bore / Blind Drilling Superintendent Examiner Foreman and Raised Bore / Blind Drilling Examiner Foreman</a>
<b>Qualified Clearing Crew</b>	Monday – Friday	Monday – Friday	Monday – Friday	Monday – Friday	\$10	Training certificate only

For further information, contact any Miners' Health Safety and Training office. The above stated fees and test schedule are subject to periodic changes.

We will accept payments made by credit-debit card, check, money order or cash.. We ask if you do bring cash to have the correct amount. We do not have a means of making change.

**West Virginia Office of Miners' Health, Safety and Training  
MINER CERTIFICATION ACTIONS - CY2019**

	Examinations Passed	Examinations Failed	Examinations Administered	Reciprocity Issued	Duplicates Issued	Total Certifications Issued
Certified Electrician					2	2
Apprentice Electrician	291		291		20	311
Coal Truck Driver	235	77	312		64	299
Surface Apprentice	1,285	32	1,318		359	1,644
Underground Apprentice	1,308	94	1,403		249	1,557
Underground Coal Miner	644	116	761	240	386	1,234
Surface Coal Miner	465	27	493	205	249	894
Shot Firer Certificate	50	2	52		7	57
Underground Mine Foreman	161	1	162	26	54	237
Asst. Underground Mine Foreman	41		41	3	12	56
Surface Mine Foreman	36		36	25	29	89
Asst. Surface Mine Foreman	1		1		1	2
Shaft and Slope Superintendent	15		15			15
Shaft & Slope Examiner Foreman	2		2		1	3
Surface Construction Supervisor	32		32		7	39
Mine Rescue Team Member	53		53		19	72
Gas-Testing Instructor	36		36		8	44
Shaft & Slope Shot Firer	13		13		1	14
Belt Examiner	42	19	61		6	48
Mine-Rescue Instructor	4		4		2	6
40-Hour Instructor	20		20		3	23
80-Hour Instructor	38		38		3	41
Certified Electrician, Low/Medium/High	100	28	128	24	31	154
Gas Test Instr. - Const., Sh/SI Super.	1		1			1
Qualified Diesel Instructor	36		36		4	40
Qualified Clearing Crew	98		98		17	115
Cont. Ed. for Ug. MF Instr.	27		27		2	29
Safety Sensitive Personnel	2,302		2,302		240	2,542
EMT-Mining	325		325	61	45	427
EMT-Mining Instructor	34		34	2	5	41
Raised Bore/Blind Drilling Super.	5		5		1	6
	<b>7,700</b>	<b>396</b>	<b>8,100</b>	<b>586</b>	<b>1,827</b>	<b>10,042</b>

**CERTIFICATES ISSUED - 2019**

	REGIONAL OFFICE					TOTAL
	CHARLESTON	REGION 1	REGION 2	REGION 3	REGION 4	
Apprentice Electrician:	4	136	39	91	41	311
Truck Driver:	5	122	38	65	69	299
Apprentice Surface Miner:		25	498	526	595	1,644
Apprentice Underground Miner:	1	870	137	297	252	1,557
Underground Miner:	9	614	143	263	205	1,234
Surface Miner:	6	22	236	355	275	894
Shot Firer:		49		5	3	57
Underground Mine Foreman:	4	87	28	53	65	237
Asst. Underground Mine Foreman:		31	6	6	13	56
Surface Mine Foreman:	2		15	47	25	89
Asst. Surface Mine Foreman:					2	2
Shaft/Slope Superintendent		14			1	15
Shaft/Slope Examiner Foreman:		3				3
Surface Construction Super:	1	19	3	5	11	39
Mine Rescue:		16	5	26	25	72
Gas Tester:		12	5	13	14	44
Shaft/Slope Shot Firer:		14				14
Belt Examiner:		42	1	5		48
Mine Rescue Instructor:		2			4	6
40-Hour Instructor:		5	2	11	5	23
80-Hour Instructor:		18	5	16	2	41
Electrician:	2	73	13	31	37	156
Gas Test Inst.; Cnst., Sh/SI Super:		1				1
Qualified Diesel Instructor:		22	1	10	7	40
Qualified Clearing Crew:	3	16	9	33	54	115
Qualified Person, Electrical:						
Cont. Ed. for Ug. MF Instr.:		7	2	6	14	29
Safety Sensitive Personnel:	168	1,413	139	351	471	2,542
EMT - Mining	2	50	59	149	167	427
EMT - Mining Instructor	2	5	3	20	11	41
			5		1	6
<b>Total Certifications Issued:</b>	<b>209</b>	<b>3,688</b>	<b>1,392</b>	<b>2,384</b>	<b>2,369</b>	<b>10,042</b>
<b>Tests Administered:</b>	<b>148</b>	<b>3,466</b>	<b>1,070</b>	<b>1,656</b>	<b>1,760</b>	<b>8,100</b>
<b>Duplicates Issued:</b>	<b>61</b>	<b>362</b>	<b>211</b>	<b>591</b>	<b>602</b>	<b>1,827</b>
<b>Reciprocity Certs. Issued:</b>		<b>160</b>	<b>145</b>	<b>268</b>	<b>13</b>	<b>586</b>
<b>Certifications Revoked:</b>	<b>14</b>	<b>194</b>	<b>91</b>	<b>192</b>	<b>188</b>	<b>679</b>

Each certification type includes duplicate and reciprocity certifications issued for that type.

### CERTIFICATIONS ISSUED IN 2019

CERTIFICATION TYPE	JAN	FEB	MAR	APR	MAY	JUN	JUL	AUG	SEP	OCT	NOV	DEC	TOT
Apprentice Electrician:	37	24	25	39	31	24	34	41	22	13	12	9	311
Truck Driver:	30	30	27	32	22	29	26	23	23	18	11	28	299
Apprentice Surface Miner:	173	161	183	154	172	184	153	142	133	93	62	34	1,644
Apprentice Underground Miner:	151	137	105	157	185	134	175	170	137	72	53	81	1,557
Underground Miner:	106	104	132	98	102	87	121	128	103	98	80	75	1,234
Surface Miner:	101	62	87	76	82	71	78	92	77	69	58	41	894
Shot Firer:		2	3	6	11	3	1	2	3	22	3	1	57
Underground Mine Foreman:	11	19	37	19	18	15	25	23	27	13	18	12	237
Asst. Underground Mine Foreman:	3	5	7	4	9	4	6	4	11	1	2		56
Surface Mine Foreman:	11	7	13	8	11	8	5	5	5	6	9	1	89
Asst. Surface Mine Foreman:			1	1									2
Shaft/Slope Superintendent:		2	3	1	4	1			2		2		15
Shaft/Slope Examiner Foreman:			1	1	1								3
Surface Construction Super:		1	13	4	5		3	6	3	3	1		39
Mine Rescue:	1	9	12	13	8	1	4	11		8	4	1	72
Gas Tester:	6	5	7	2	4	2	2	6	2	4	1	3	44
Shaft/Shope Shot Firer:		2		2	4	1			3		2		14
Belt Examiner:	1	3	6	7	10	11	2	5	1		2		48
Mine Rescue Instructor:			1				1		2		1	1	6
40-Hour Instructor:	1	1	5	6	1			3	1	2	2	1	23
80-Hour Instructor:	1	3	8	10	3	3		2	1	3	6	1	41
Gas Test Instr. - Const., Sh/Sl:							1						1
Qualified Diesel Instructor:						9		13	10		3	5	40
Qualified Clearing Crew:	9	21	8	8	17	17	3	7	1	4	10	10	115
Cont. Ed. for Ug. MF Instr.:				5	9	5	3	4	1			2	29
Qualified Person - Electrical:													
Electrician:	11	8	9	18	9	27	8	13	9	11	10	23	156
Safety Sensitive Personnel:	245	207	227	223	289	252	258	232	169	191	131	118	2,542
EMT-Mining:	18	21	69	71	76	3	24	40	16	44	28	17	427
EMT-Mining Instructor:		1	8	6	2	1	3	1		10	4	5	41
Raised Bore Blind Drilling Super:							3		3				6
Raised Bore Blind Dr. Foreman:													
<b>Total Certifications Issued:</b>	<b>916</b>	<b>835</b>	<b>997</b>	<b>971</b>	<b>1085</b>	<b>892</b>	<b>939</b>	<b>973</b>	<b>765</b>	<b>685</b>	<b>515</b>	<b>469</b>	<b>10,042</b>

Tests Administered:	712	683	767	770	840	689	754	828	644	568	425	420	8,100
---------------------	-----	-----	-----	-----	-----	-----	-----	-----	-----	-----	-----	-----	-------

Duplicates Issued:	192	144	228	187	236	196	158	143	109	92	84	58	1,827
--------------------	-----	-----	-----	-----	-----	-----	-----	-----	-----	----	----	----	-------

Reciprocity Certs. Issued:	55	59	37	49	56	43	73	58	49	54	32	21	586
----------------------------	----	----	----	----	----	----	----	----	----	----	----	----	-----

### Mining Certifications Revoked in 2019

Type of Revocation	Certification Description	Number
Unclassified	Surface Apprentice	1
	Underground Apprentice	1
	Underground Coal Miner	1
	Surface Coal Miner	2
		5
Temporary	Apprentice Electrician	9
	Coal Truck Driver	17
	Surface Apprentice	87
	Underground Apprentice	155
	Underground Coal Miner	126
	Surface Coal Miner	44
	Shot Firer Certificate	5
	Underground Mine Foreman	16
	Asst. Underground Mine Foreman	11
	Mine Rescue Team Member	3
	Gas-Testing Instructor	2
	Belt Examiner	4
	Certified Electrician, Low/Medium/Hi	3
	Qualified Diesel Instructor	1
	Qualified Clearing Crew	2
	Safety Sensitive Personnel	34
	EMT-Mining	7
		526
Out-of-State Substance Abuse	Coal Truck Driver	1
	Surface Apprentice	8
	Underground Apprentice	9
	Underground Coal Miner	13
	Surface Coal Miner	12
	Underground Mine Foreman	1
	Surface Mine Foreman	1
	Safety Sensitive Personnel	1
	EMT-Mining	2
	48	
Surrendered	Asst. Underground Mine Foreman	1
		1
Permanent	Apprentice Electrician	1
	Coal Truck Driver	1
	Surface Apprentice	3
	Underground Apprentice	4
	Underground Coal Miner	4
	Surface Coal Miner	1
	Asst. Underground Mine Foreman	1
	Belt Examiner	1
	Safety Sensitive Personnel	2
	18	

Withdrawn	Certified Electrician	1
	Apprentice Electrician	9
	Certified Electrician, Low/Medium/Hi	6
		16
<b>Total Revocations</b>		<b>614</b>
Revoked, Since Restored	Apprentice Electrician	2
	Coal Truck Driver	1
	Surface Apprentice	6
	Underground Apprentice	16
	Underground Coal Miner	20
	Surface Coal Miner	4
	Shot Firer Certificate	1
	Underground Mine Foreman	6
	Asst. Underground Mine Foreman	3
	Mine Rescue Team Member	1
	Belt Examiner	4
	40-Hour Instructor	1
	80-Hour Instructor	1
	Certified Electrician, Low/Medium/Hi	1
	EMT-Mining	1
	68	
<b>Total Actions</b>		<b>682</b>

# PERMITS AND APPROVALS





**WEST VIRGINIA**  
**OFFICE of MINERS' HEALTH SAFETY and TRAINING**

**2019 PERMITTING ACTIONS**

**Permit Approvals**

	Type of Approval	Issued	Closed	Total
DMM-60	Underground	12	15	27
DMM-60B	Underground Production Contractor	1	7	8
DMM-60	Surface	17	11	28
DMM-60B	Surface Production Contractor	20	19	39
	Coal Loadout ID's	4	9	13
DMM-60C	Independent Contractor Permits	144	100	244
	Quarry Operations	2	2	4
	<b>TOTAL</b>	200	163	<b>363</b>

Extension of Mine Opening Approvals	<b>1,686</b>
-------------------------------------	--------------

**Site Specific Permits**

	Type of Permit	Issued
DMM-57	Approved Inactive Status:	32
DMM-61	General Permit:	81
DMM-62	Multiple Shooting Permit:	8
DMM-63	Permit To Stop the Fan:	1
DMM-64	Solid Shooting Permit:	
DMM-65	Permit To Use Propane Gas In Making Permanent Cable Splices:	
DMM-66	Multiple Shooting In Coal Only:	
DMM-67	Permit To Surface Mine Within 500 Feet of Underground Mine:	34
DMM-68	Approval To Discharge Into Underground Mine:	
DMM-70	Waiver Of Telephone Service of Communication Facility:	
DMM-71	Waiver Of the Use of an A.R.T.S.:	
DMM-72	Waiver Of Back-Up Communication System:	3
DMM-73	Waiver For Ground Monitor System - A.C.:	15
DMM-74	Waiver For Ground Monitor System - D.C.:	15
	Unclassified:	
Pillar	Permit To Drill Oil Or Gas Well Through Mines:	394
	<b>TOTAL SITE SPECIFIC PERMITS</b>	<b>583</b>

**GRAND TOTAL PERMITTING ACTIONS** **2,632**

**2019 PERMITTING ACTIONS BY REGION**

**Permit Approvals**

<b>OFFICE</b>	<b>UNDERGROUND</b>	<b>UNDERGROUND 60B</b>	<b>SURFACE</b>	<b>SURFACE 60B</b>	<b>COAL HANDLING FACILITIES</b>	<b>INDEPENDENT CONTRAC.</b>	<b>PILLAR PLANS</b>	<b>EXTENSIONS</b>	<b>QUARRY OPER.</b>	<b>SITE SPECIFIC PERMITS</b>	<b>TOTALS</b>
Westover	2	1	1					30	1		35
Welch	5		5	8	2			77	1	28	126
Danville	3		7	3	1			130		40	184
Oak Hill	2		4	9	1			119		77	212
Charleston						144	394	1,330		44	1,868
<b>TOTAL</b>	<b>12</b>	<b>1</b>	<b>17</b>	<b>20</b>	<b>4</b>	<b>144</b>	<b>394</b>	<b>1,686</b>	<b>2</b>	<b>189</b>	<b>2,469</b>

## UNDERGROUND MINE PERMITS ISSUED - 2019

County	Company	Mine	Permit	Issued Date
BARBOUR	CENTURY MINING, LLC	LONGVIEW MINE	U00201512	2/8/2019
BRAXTON	BROOKS RUN MINING CO., LLC	JACKSON BRIDGE NO. 1	U00201208A	7/29/2019
FAYETTE	MURRAY MAPLE EAGLE COAL, LLC	MAPLE EAGLE NO1 MINE	U00301906B	5/29/2019
LOGAN	GREENBRIER MINERALS, LLC	EAGLE NO. 1 MINE	U00501311	5/20/2019
MCDOWELL	RAYCO, LLC	HORSE CREEK NO. 2	U0401008D	1/9/2019
MCDOWELL	JT MINING, INC.	SEWELL NO. 1 MINE	U0400206D	8/27/2019
MCDOWELL	TRUMP ENERGY CORP.	NO.1	U00401107E	9/13/2019
MINGO	SOUTHEASTERN LAND, LLC	ALMA NO. 1 MINE	U00500705A	1/30/2019
MINGO	SOUTHEASTERN LAND, LLC	COALBURG MINE	U00503108A	2/4/2019
MONONGALIA	PHOENIX FED. NO. 2 MINING LLC	FEDERAL NO. 2 MINE	D00004563B	1/29/2019
RANDOLPH	KNOX OPERATING, LLC	BEECH MOUNTAIN MINE	U0201408-B	5/31/2019
WYOMING	BLUESTONE OIL CORPORATION	RANGER FUEL NO.1MINE	U00070700	7/18/2019
WYOMING	CONSOL MINING COMPANY, LLC	ITMANN NO. 5 MINE	U00301318	12/26/2019

## UNDERGROUND MINE PERMITS CLOSED - 2019

County	Company	Mine	Permit	Date Closed
BOONE	EAGLE ENERGY, LLC	MINE NO. 2	U0003483-D	10/21/2019
BOONE	EAGLE ENERGY, LLC	MINE NO. 3	U0003483-E	10/21/2019
BRAXTON	BROOKS RUN MINING CO., LLC	JACKSON BRIDGE NO. 1	U00201208A	10/16/2019
FAYETTE	SEMINOLE WV MINING COMPLEX LLC	MAPLE EAGLE NO 1MINE	U00301906A	5/29/2019
LOGAN	LEXINGTON COAL COMPANY, LLC	MINE NO.6	U00502791E	9/12/2019
LOGAN	SELAH CORPORATION	MINE NO. 4	U0500109-A	12/6/2019
MCDOWELL	B & C MINING, INC.	HORSE CREEK NO. 2	U00401008C	1/9/2019
MCDOWELL	GLOW WORM COAL COMPANY	NO. 9	U00401107D	7/1/2019
MCDOWELL	PURE ENERGY COAL, LLC	SEWELL NO. 1 MINE	U00400206C	8/21/2019
MCDOWELL	XMV, INC.	MINE NO.42	U00401109	8/27/2019
MINGO	SOUTHEASTERN LAND, LLC	NORTHERN MINGO NO. 2	U505789-AD	1/30/2019
MINGO	CONSOL OF KENTUCKY INC.	ALMA NO. 1 MINE	U00500705	2/5/2019
MINGO	CK COAL CORPORATION	MINE NO. 5	U00503108	2/5/2019
MINGO	SOUTHEASTERN LAND, LLC	ALMA NO. 1	U0500705-A	2/5/2019
MINGO	JET COAL COMPANY INC	NO. 8	U0500204-A	10/30/2019
MONONGALIA	ERP FEDERAL MINING COMPLEX,LLC	FEDERAL NO. 2	D00004563A	2/26/2019
MONONGALIA	DANA MINING COMPANY, LLC	CRAWDAD NO. 1 MINE	U00007683B	3/22/2019
MONONGALIA	RED BONE MINING COMPANY	CRAWDAD #1 PORTAL B	U007683B-A	3/22/2019
RANDOLPH	RED BONE MINING COMPANY	BEECH MTN. DEEP MINE	U0201408-A	5/31/2019
WEBSTER	RAW COAL MINING COMPANY, INC.	SUMPTER DEEP MINE	U00200609A	3/26/2019
WYOMING	ROAD FORK DEVELOPMENT CO., LLC	KEPLER SEWELL	U00400208A	3/26/2019
WYOMING	PINNACLE MINING CO., LLC	PINNACLE MINE	U00020483A	11/6/2019

## SURFACE MINE PERMITS ISSUED - 2019

County	Company	Mine	Permit	Issued Date
BOONE	DENALI ENERGY GROUP, LLC	TWILIGHT SURFACE MIN	S502396A-A	5/28/2019
BOONE	DENALI ENERGY GROUP, LLC	HEWITT CREEK NO. 1	S502799A-A	9/18/2019
BOONE	DENALI ENERGY GROUP, LLC	BOONE NORTH NO. 2	S500803A-F	9/18/2019
FAYETTE	RESOURCE MANAGEMENT & RECOVERY	47 AUGER	S0300614-A	4/4/2019
FAYETTE	MURRAY MAPLE EAGLE COAL, LLC	SYCAMORE SURFACE	S00300795A	5/29/2019
FAYETTE	DENALI ENERGY GROUP, LLC	SPRING DALE NO. 1	S0300614-B	6/10/2019
FAYETTE	NICHOLAS CONTURA, LLC	BISHOP SURFACE	S00303991B	10/8/2019
GREENBRIER	BLACK HAWK MINING, INC	SEWELL VALLEY #2	S0301114-C	2/26/2019
GREENBRIER	DENALI ENERGY GROUP, LLC	KUHN RIDGE SURFACE	S0300514-D	8/7/2019
GREENBRIER	MEGA HIGHWALL MINING, LLC	MIDLAND TRAIL SUR. 1	S0301507-E	11/19/2019
KANAWHA	POINT LICK ENERGY, LLC	WITCHER CREEK SUR.	S00300107	1/29/2019
KANAWHA	HANOVER RESOURCES, LLC	WITCHER CREEK SURFAC	S0300107-A	4/10/2019
LOGAN	ED COAL, INC.	ELCLICK SURFACE MINE	S0501410-A	1/14/2019
LOGAN	G&R AUGUERING, INC.	AUGER NO. 4	S0500417-A	1/23/2019
LOGAN	COAL MAC, LLC	PAINTED ROCK SURFACE	S00500617	2/21/2019
LOGAN	G&R AUGERING, INC	AUGER NO. 4	S503395C-B	8/30/2019
MCDOWELL	MEGA HIGHWALL MINING, LLC	NO 2 CONTURE& AUGER	S401301B-A	2/21/2019
MCDOWELL	MEGA HIGHWALL MINING, LLC	RED FOX SURFACE MINE	S007282A-C	2/25/2019
MCDOWELL	BLUESTONE COAL CORPORATION	PAYNE BRANCH SURFACE	S00400399A	3/11/2019
MCDOWELL	MEGA HIGHWALL MINING, LLC	NO. 32 JOB	S400399A-B	3/11/2019
MCDOWELL	TRIPLE 7 COMMODITIES, INC.	TOTTEN RIDGE SURFACE	S00401610C	4/9/2019
MCDOWELL	COMMONWEALTH MINING, LLC	SHM #67	S400310A-A	5/23/2019
MCDOWELL	CARDINAL MINING GROUP, LLC	GARLAND SURFACE MINE	S0400507-D	6/12/2019
MCDOWELL	TAISHAN COAL, LLC	ALPHEUS COAL REF FAC	O00002084C	7/12/2019
MCDOWELL	ALLEY TRUCKING, LLC	NO. 1 AUGER	S400507D-A	7/31/2019
MCDOWELL	JHJN RESOURCES, LLC	RED ASH HIGHWALL NO1	S00302011A	7/31/2019
MCDOWELL	COMMONWEALTH MINING, LLC	HWM #36	S0300117-A	11/14/2019
MARION	LP MINERAL, LLC	MONUMENTAL MINE	S00200613	2/6/2019
MERCER	ONYX ENERGY, LLC	JUPITER SURFACE MINE	S00300117	3/7/2019
MINGO	MEGA HIGHWALL MINING, LLC	TWIN BRANCH NO. 1	S500402A-A	3/1/2019
MINGO	CAM MINING, LLC	GRAPEVINE EAST SURFA	S00500707A	9/18/2019
MINGO	CAM MINING LLC	REMINING # 3 SURFACE	S00501404A	9/18/2019

## SURFACE MINE PERMITS ISSUED - 2019

County	Company	Mine	Permit	Issued Date
NICHOLAS	BUNDY AUGER MINING, INC.	SHM46 HIGHWALL MINER	S0300218-B	2/6/2019
RALEIGH	BLACK WATER, INC.	BLACK WATER AUGER #1	S0302009-B	3/14/2019
RALEIGH	PRIME MET, INC.	SKINNED POPLAR MINE	S00401396A	5/20/2019
RALEIGH	AMBER LEA CONTRACTORS, LLC	SKINNED POPLAR MINE	S401396A-A	5/20/2019
WYOMING	PIVOTAL COAL INC.	NO. 1 MINE	S400399A-A	4/9/2019

## SURFACE MINE PERMITS CLOSED - 2019

County	Company	Mine	Permit	Date Closed
BOONE	ADMINISTRATIVE SERVICES INC.	AUGER #2	S0507586-A	11/8/2019
FAYETTE	SEMINOLE WV MINING COMPLEX LLC	SYCAMORE SOUTH EXT.	S00304191C	5/29/2019
FAYETTE	REVELATION ENERGY, LLC	S7 SURFACE MINE	S00303991A	10/8/2019
GREENBRIER	BLACK WATER INC.	BLACK WATER AUGER #1	S0300314-C	3/12/2019
GREENBRIER	BLACK HAWK MINING, INC	SEWELL VALLEY #1MINE	S0302013-B	6/19/2019
GREENBRIER	COMMONWEALTH MINING, LLC	HWM #36	S0301507-B	11/4/2019
GREENBRIER	COMMONWEALTH MINING, LLC	HWM #36	S0300514-C	11/4/2019
HARRISON	BRUSHY FORK, LLC	BRUSHY FORK SURFACE	S00200110	3/12/2019
KANAWHA	ED COAL, INC.	BRIAR MOUNTAIN MINE	S0302005-A	3/26/2019
KANAWHA	AWARD DEVELOPMENT, LLC	Longbottom Surface	S00302107	10/31/2019
KANAWHA	AWARD DEVELOPMENT, LLC	WILDCAT 2 SURFACE	S00301606	10/31/2019
LOGAN	RUM CREEK COAL SALES, LLC	CAMP BRANCH MINE	S00501390B	2/14/2019
LOGAN	G&R AUGUERING, INC.	AUGER NO. 4	S0500417-A	7/19/2019
LOGAN	ED COAL, INC.	ELCLICK SURFACE MINE	S0501410-A	12/11/2019
MCDOWELL	CARETTA MINERALS, LLC	RED ASH HIGHWALL #1	S00302011	7/31/2019
MCDOWELL	CEDAR BRANCH MINING, LLC.	NO.1	S00303512	8/1/2019
MCDOWELL	MEGA HIGHWALL MINING, LLC	NO 2 CONTURE& AUGER	S401301B-A	11/15/2019
MCDOWELL	MEGA HIGHWALL MINING, LLC	RED FOX SURFACE MINE	S007282A-C	11/15/2019
MCDOWELL	MEGA HIGHWALL MINING, LLC	NO. 32 JOB	S400399A-B	11/15/2019
MARION	Black Hawk Mining, Inc.	Barrackville Refuse	O0100399-H	4/4/2019
MERCER	ONYX ENERGY, LLC	MCCOMAS POINT SURF.	S00400807	4/26/2019
MINGO	CENTRAL APPALACHIA MINING, LLC	GRAPEVINE SOUTH SURF	S00501901	9/18/2019
MINGO	CAM MINING, LLC	GRAPEVINE SOUTH SUR	S0501901-C	9/18/2019
MINGO	CENTRAL APPALACHIA MINING, LLC	GRAPEVINE EAST SURFA	S00500707	9/18/2019
MINGO	CAM MINING, LLC	GRAPEVINE EAST SURFA	S0500707-A	9/18/2019
MINGO	CENTRAL APPALACHIA MINING, LLC	REMINING NO. 3	S00501404	9/18/2019
MINGO	CAM MINING, LLC	REMINING NO. 3	S0501404-A	9/18/2019
MINGO	CENTRAL APPALACHIA MINING, LLC	MILL SEAT SURF MINE	S00500811	9/18/2019
MINGO	CENTRAL APPALACHIA MINING, LLC	GRAPEVINE FORK SURF	S00502508	9/18/2019
MINGO	CENTRAL APPALACHIA MINING LLC	REMINING 3 POND CK	S00501012	9/18/2019
NICHOLAS	NEEDMORE MINING, LLC	FALL ROCK MINE NO. 8	S00301711	7/8/2019
RALEIGH	COMMONWEALTH MINING, LLC	DEVILS FORK HWM N.2	S0301013-B	4/1/2019

**INDEPENDENT CONTRACTORS  
2019 Permitting Actions**

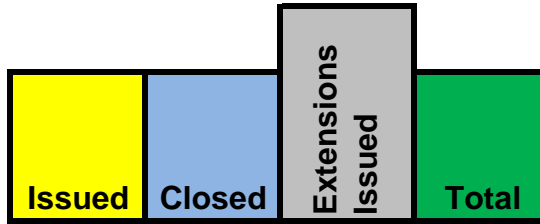

January	17	9	720	746
February	16	5	212	233
March	17	1	46	64
April	15	1	17	33
May	18	54	13	85
June	15	24	1	40
July	8			8
August	8			8
September	16			16
October	10	3		13
November	3	1		4
December	1	2		3
<b>Total</b>	<b>144</b>	<b>100</b>	<b>1,330</b>	<b>1,574</b>



**COMPREHENSIVE MINE SAFETY PROGRAMS INITIALLY APPROVED IN 2019**

	REGIONAL OFFICES				
TYPE OF FACILITY	Region 1	Region 2	Region 3	Region 4	TOTAL
UNDERGROUND	3	5		2	10
SURFACE	1	9	4	13	27
COAL HANDLING		2		1	3
CONTRACTOR	44	28	4	28	104
TOTAL	48	44	8	44	144

## 2019 STATEWIDE SUMMARY OF INJURIES

	Deep	Surface	Quarry	Tipple	TOTAL
Frequency Rate:	3.22	1.28	0.32		2.79
Number of No-Lost-Time Injuries:	184	35	5	18	242
Number of Lost-Time Injuries:	412	47	2	27	488
Number of Fatalities:	2	1	0	1	4
<b>Total Number of Injuries:</b>	<b>598</b>	<b>83</b>	<b>7</b>	<b>46</b>	<b>734</b>

# STATISTICAL SECTION

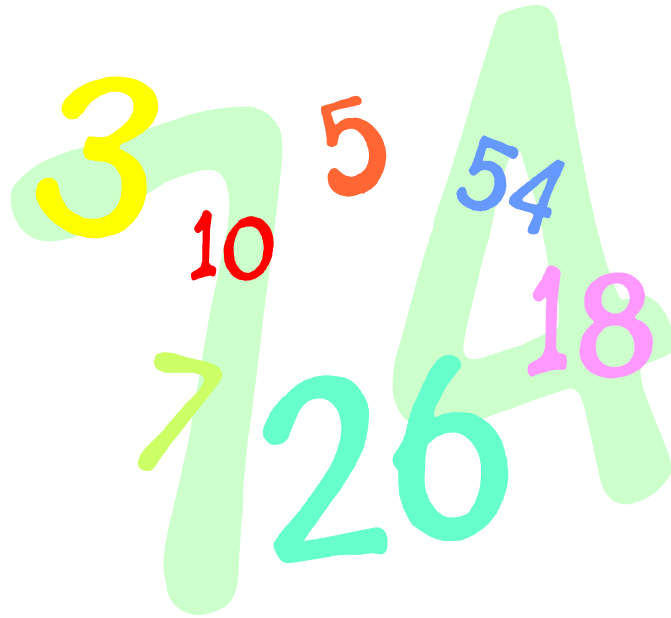

# ACCIDENTS AND INJURIES



## 2019 STATEWIDE SUMMARY OF INJURIES

	Deep	Surface	Quarry	Tipple	TOTAL
Statewide Frequency Rate	3.22	1.28	0.32		2.79
Number of No-Lost_Time Injuries	184	35	5	18	242
Number of Lost-Time Injuries	412	47	2	27	488
Number of Fatalities	2	1	0	1	4
<b>TOTAL Number of Injuries</b>	<b>598</b>	<b>83</b>	<b>7</b>	<b>46</b>	<b>734</b>

## 2019 LOST-TIME INJURIES BY DEGREE OF SEVERITY

	Deep	Surface	Quarry	Tipple	TOTAL
Death:	2	1	0	1	4
Permanent Disability:	0	0	0	0	0
Days Away From Work Only:	294	24	1	16	335
Days Away/Restricted Act.:	69	14	1	8	92
Days of Restricted Act.:	4	0	0	0	4
No Death,Days Away,Restrict.:	5	0	0	0	5
Occ. Illness, None of Above:	0	0	0	0	0
Fatal/Nonfatal, Nat. Causes:	0	0	0	0	0
Fatal/Nonfatal, Nonemployees:	0	0	0	0	0
All Other Cases Incl 1st Aid:	0	0	0	0	0

## 2019 LOST TIME INJURIES BY ACTIVITY

	Deep	Surface	Quarry	Tipple	Total
Reaching, Lifting, Pushing, Bending, Pulling	88	5	1	6	100
Stumbling, Tripping, Falling, Slipping	98	19	0	12	129
Machinery	59	5	1	1	66
Haulage	23	8	0	4	35
Handling Materials	24	1	0	0	25
Struck by Falling or Flying Object	48	2	0	2	52
Striking an Object	9	1	0	1	11
Falls of Roof	28	0	0	0	28
Fall of Face or Rib	7	0	0	0	7
Fall of Highwall or Spoil	0	0	0	0	0
Working with Hand Tools	11	2	0	1	14
Burns and Smoke Inhalation	6	1	0	0	7
Foreign Object in Eye or other Body Part	6	2	0	0	8
Ignition or Explosion	0	0	0	0	0
Miscellaneous	5	1	0	0	6
<b>Total Lost-Time Injuries/Fatalities</b>	<b>412</b>	<b>47</b>	<b>2</b>	<b>27</b>	<b>488</b>

### 2019 LOST-TIME INJURIES BY TOTAL MINING EXPERIENCE

	Deep	Surface	Quarry	Tipple	TOTAL
Less than 1 year	20	10	1	2	33
1 to 3 years	46	6	0	2	54
3.1 to 5 years	31	1	0	2	34
5.1 to 10 years	132	4	0	4	140
10.1 to 15 years	90	6	0	2	98
15.1 to 20 years	37	10	1	9	57
20.1 to 25 years	16	3	0	0	19
25.1 to 30 years	19	4	0	3	26
Greater than 30 years	18	3	0	3	24

### 2019 LOST-TIME INJURIES BY LOCATION

UNDERGROUND		SURFACE	
Vertical Shaft	7	Independent Shops	2
Slope	6	Surface Area of UG Mine	1
Face	118	Strip or Open Pit Mines	47
Intersection	37	Tipple, Prep. Plant, Etc.	20
UG Shop or Office	0	Surface Auger Operation	3
Other UG Location	98	Culm Bank or Refuse Pile	0
		Dredge Mining	0
		Surface Shaft	0
		Office Facilities	3
		Other Surface Location	2

### 2019 LOST-TIME INJURIES BY OCCUPATION

	Deep	Surface	Quarry	Tipple	TOTAL
Supervisor/Technical Personnel	42	2	0	0	44
Mining Machinery Operator	20	2	0	1	23
Roof Bolter	55	0	0	0	55
Face Equipment Operator	63	0	0	0	63
Maintenance Personnel	50	12	0	6	68
General Laborer, Etc.	136	5	2	6	149
Outby Equipment Operator	25	0	0	0	25
Surface Employee	3	19	0	10	32
Tipple, Prep Plant Personnel	0	0	0	0	0
All Others	13	6	0	4	23

**2019 LOST-TIME INJURIES BY UNDERGROUND MINING METHOD**

Method	Injuries
Longwall	75
Shortwall	0
Conventional	2
Undefined	69
Continuous	73
Continuous With Remote	164
Extended Cut Plan	2
Retreat Mining/Pillaring	2
Continuous Haulage	1
Multiple Methods	3
Other Methods	0



## 2019 INJURIES by SEAM

SEAM	NO-LOST-TIME INJURIES	LOST-TIME INJURIES	FATALITIES	TOTAL INJURIES	FREQUENCY RATE
ALMA	13	15	0	28	1.84
BECKLEY	1	4	0	5	7.16
CEDAR GROVE	9	12	0	21	2.9
CHILTON	0	5	0	5	8.83
CHILTON A	3	7	0	10	1.55
CLARION	6	12	0	18	1.47
COALBURG	7	9	0	16	1.95
DOUGLAS	2	4	0	6	1.46
EAGLE	39	47	1	87	2.95
GLENALUM TUNNEL	3	0	0	3	.0
HERNSHAW	6	12	0	18	3.68
LITTLE CHILTON	1	1	0	2	1.24
LOWER KITTANNING	6	8	0	14	0.5
LOWER WAR EAGLE	6	4	0	10	1.68
MAHONING	2	3	0	5	3.44
NO. 2 GAS	13	21	0	34	2.29
PEERLESS	2	5	0	7	1.72
PITTSBURGH	68	252	1	321	4.65
POCAHONTAS 3	15	15	0	30	1.39
POCAHONTAS 6	0	2	0	2	2.29
POCAHONTAS 7	3	2	0	5	2.12
POCAHONTAS 9	6	6	0	12	1.42
POWELLTON	8	4	0	12	0.91
SEWELL	13	12	1	26	2.83
STOCKTON-LEWISTON	8	25	0	33	3.11
UNCLASSIFIED	1	0	0	1	.0
UPPER FREEPORT	3	8	0	11	2.34
UPPER KITTANNING	0	1	0	1	1.28
WILLIAMSON	0	4	0	4	3.03
WINIFREDE	0	3	0	3	8.17
<b>Total</b>	<b>242</b>	<b>488</b>	<b>4</b>	<b>734</b>	<b>2.79</b>

## **2019 Fatal Accident Summaries**

(1) March 7, 2019 South Fork Coal Company, LLC, Blue Knob Surface (S00300511) Greenbrier County, WV. Preliminary information indicates victim received head injuries sustained during a fall from a highwall miner.

(2) August 7, 2019 Kanawha Eagle, LLC, South Hollow Preparation Plant (L00000966) Kanawha County, WV. Preliminary information indicates the victim (certified electrician) came in contact with energized electrical components.

(3) September 17, 2019 Panther Creek Mining, LLC, American Eagle Mine (U00000391H) Kanawha County, WV. Preliminary information indicates the victim (underground certified electrician) received an apparent electrical shock.

(4) December 23, 2019 Marshall County Coal Company, Marshall County Mine (U00003383A) Marshall County, WV. Preliminary information indicates the victim received head and neck injuries while repairing an underground conveyor belt.

## WV MINE DISASTERS 1884 to Present

DATE	COMPANY	MINE	LOCATION	NATURE OF ACCIDENT	NUMBER OF VICTIMS
JAN. 21, 1886	ORREL COAL COMPANY	MT. BROOK	NEWBURG	EXPLOSION	39
NOV. 20, 1894	BLANCH COAL CO.	BLANCH	STANDARD	EXPLOSION	8
MAR. 06, 1900	RED ASH COAL COMPANY	RED ASH	RED ASH	EXPLOSION	46
NOV. 02, 1900	SO. COAL & TRANSPORTATION CO.	BERRYBURG	BERRYBURG	POWDER EXPL	15
MAY. 15, 1901	GEORGE'S CREEK COAL & IRON CO.	CHATHAM	FARMINGTON	EXPLOSION	10
SEP. 15, 1902	ALGOMA COAL AND COKE	ALGOMA NO. 7	ALGOMA	EXPLOSION	17
SEP. 22, 1902	NEW CENTRAL COAL CO.	STAFFORD	STAFFORD	EXPLOSION	6
FEB. 26, 1905	GRAPEVINE COAL CO.	GRAPEVINE	WILCOE	EXPLOSION	7
MAR. 19, 1905	NEW RIVER SMOKELESS COAL CO.	RUSHRUN/REDASH	RED ASH	EXPLOSION	24
APR. 20, 1905	CABIN CREEK MINING CO.	CABIN CREEK	KAYFORD	POWDER EXPL	6
JUL. 05, 1905	TIDEWATER COAL & COKE CO.	TIDEWATER	VIVIAN	EXPLOSION	5
NOV. 04, 1905	TIDEWATER COAL & COKE CO.	TIDEWATER	VIVIAN	EXPLOSION	7
DEC. 04, 1905	CARDIFF COAL CO.	HORTON	CABIN CREEK	MINE FIRE	7
JAN. 04, 1906	COALDALE COAL & COKE CO.	COALDALE	COALDALE	EXPLOSION	22
JAN. 18, 1906	DETROIT & KANAWHA COAL CO.	DETROIT	PAINT CREEK	EXPLOSION	18
FEB. 08, 1906	STUART COLLIERY CO.	PARRAL	PARRAL	EXPLOSION	23
MAR. 22, 1906	CENTURY COAL CO.	CENTURY	CENTURY	EXPLOSION	23
DEC. 14, 1906	PULASKI IRON CO.	PULASKI	ECKMAN	POWDER EXPL	6*
JAN. 26, 1907	LORENTZ	LORENTZ	PENCO	POWDER EXPL	12
JAN. 29, 1907	STUART COLLIERY CO.	STUART	STUART	EXPLOSION	85
FEB. 04, 1907	DAVIS COAL & COKE CO.	THOMAS	THOMAS	EXPLOSION	25
MAY. 1., 1907	WHITE OAK FUEL CO.	WHIPPLE	SCARBRO	EXPLOSION	46
DEC. 06, 1907	FAIRMONT COAL CO.	MONONGAH 6 & 8	MONONGAH	EXPLOSION	361
JAN. 30, 1908	NEW RIVER VALLEY COAL CO.	BACKMAN	HAWKS NEST	EXPLOSION	9
DEC. 29, 1908	POCAHONTAS COLLIERIES CO.	LICK BRANCH	SWITCHBACK	EXPLOSION	50
JAN. 12, 1909	POCAHONTAS COLLIERIES CO.	LICK BRANCH	SWITCHBACK	EXPLOSION	67
MAR. 31, 1909	BEURY BROTHERS COAL CO.	ECHO	BEURY	DYNAMITE EXPL	16
DEC. 31, 1910	RED JACKET CONS. COAL & COKE CO.	LICK FORK	THACKER	HAULAGE	10
APR. 24, 1911	DAVIS COAL & COKE CO.	OTT NO. 20	ELK GARDEN	EXPLOSION	23
AUG. 01, 1911	STANDARD POCAHONTAS FUEL CO.	STANDARD	CAPLES	EXPLOSION	6
NOV. 18, 1911	BOTTOM CREEK COAL & COKE CO.	BOTTOM CREEK	VIVIAN	EXPLOSION	18
MAR. 26, 1912	JED COAL AND COKE CO.	JED	JED	EXPLOSION	80
JULY. 11, 1912	BEN FRANKLIN COAL CO.	PANAMA	MOUNDSVILLE	EXPLOSION	8
APR. 28, 1914	NEW RIVER COLLIERIES CO., THE	ECCLES NO. 5 & 6	ECCLES	EXPLOSION	183
JUNE. 30, 1914	SYCAMORE COAL CO.	CINDERELLA	CINDERELLA	SUFFOCATION	5
FEB. 6, 1915	NEW RIVER CO.	CARLISLE	CARLISLE	EXPLOSION	22
MAR. 2, 1915	NEW RIVER & POCAHONTAS CONSOL. CO.	LAYLAND NO. 3	LAYLAND	EXPLOSION	112

## WV MINE DISASTERS 1884 to Present

DATE	COMPANY	MINE	LOCATION	NATURE OF ACCIDENT	NUMBER OF VICTIMS
MAR. 30, 1915	HANNA COAL CO.	BOOMER NO. 2	BOOMER	EXPLOSION	23
MAR. 28, 1916	KING COAL CO.	KING NO. 28	VIVIAN	EXPLOSION	10
OCT. 19, 1916	JAMISON COAL AND COKE CO.	JAMISON NO. 7	BARRACKVILLE	EXPLOSION	10
APR. 18, 1917	HUTCHINSON COAL CO.	LYNDEN	MASON	EXPLOSION	5
DEC. 15, 1917	YUKON POCAHONTAS COAL CO.	YUKON NO. 1	SUSANNA	EXPLOSION	18
MAY. 20, 1918	MILL CREEK CANNEL MINING CO.	VILLA	CHARLESTON	MINE FIRE	13
JULY. 18, 1919	HOUSTON COLLIERIES CO.	CARSWELL	KIMBALL	EXPLOSION	7
AUG. 6, 1919	NEW RIVER AND POCAHONTAS CONSOLIDATED	WEIRWOOD	WEIRWOOD	EXPLOSION	7
MAY. 22, 1920	MALLORY COAL CO.	MALLORY NO. 3	MALLORY	ROOF FALL	5
SEPT.23, 1922	RALEIGH-WYOMING COAL CO.	GLEN ROGERS #2	GLENROGERS	FALLING CAGE	5
MAR. 2, 1923	WEYANOKE COAL & COKE CO.	ARISTA	ARISTA	EXPLOSION	10
NOV. 06, 1923	RALEIGH-WYOMING COAL CO.	GLEN ROGERS	BECKLEY	EXPLOSION	27
MAR. 28, 1924	YUKON POCAHONTAS COAL CO.	YUKON NO. 2	YUKON	EXPLOSION	24
APR. 28, 1924	WHEELING STEEL CORP.	BENWOOD	BENWOOD	EXPLOSION	119
MAR. 17, 1925	BETHLEHEM MINES CORP.	BARRACKSVILLE	BARRACKSVILLE	EXPLOSION	33
JAN. 14, 1926	JAMISON COAL & COKE CO.	JAMISON NO. 8	FARMINGTON	EXPLOSION	19
MAR. 8, 1926	CRAB ORCHARD IMPROVEMENT CO.	ECCLES NO. 5	ECCLES	EXPLOSION	19
NOV. 15, 1926	GLENDALE GAS COAL CO.	MOUND SHAFT	MOUNDSVILLE	EXPLOSION	5
APR. 30, 1927	NEW ENGLAND FUEL & TRANS. CO.	FEDERAL NO. 3	EVERTTVILLE	EXPLOSION	97
MAY. 13, 1927	CENTRAL POCAHONTAS COAL CO.	SHANNON BR. 3	CAPELS	EXPLOSION	8
APR. 2, 1928	KEYSTONE COAL AND COKE CO.	KEYSTONE NO. 2	KEYSTONE	EXPLOSION	8
MAY. 22, 1928	YUKON POCAHONTAS COAL CO.	YUKON NO. 1	YUKON	EXPLOSION	17
JUNE. 20, 1928	NATIONAL FUEL CO.	NO. 1	NATIONAL	EXPLOSION	7
OCT. 22, 1928	MACALPIN COAL CO.	MCALPIN	MCALPIN	EXPLOSION	6
NOV. 30, 1928	PRINCESS POCAHONTAS COAL CORP.	PRINCESS POCAHONTAS	RODERFIELD	EXPLOSION	6
JAN. 26, 1929	KINGSTON POCAHONTAS COAL CO. INC.	KINGSTON NO. 5	KINGSTON	EXPLOSION	14
JAN. 19, 1930	LILLYBROOK COAL CO.	NO. 1	LILLYBROOK	EXPLOSION	8
MAR. 26, 1930	CROWN COAL CO.	YUKON	ARNETTSVILLE	EXPLOSION	12
JAN. 6, 1931	RALEIGH-WYOMING COAL CO.	GLEN ROGERS #2	GLEN ROGERS	EXPLOSION	8
NOV. 3, 1931	ISLAND CREEK COAL CO.	NO. 20	WHITMAN	EXPLOSION	5
MAY. 12, 1935	BETHLEHEM MINES CORP.	NO. 41	BARRACKVILLE	FIRE IN SHAFT	6
SEPT. 2, 1936	HUTCHINSON COAL CO.	MACBETH	MACBETH	EXPLOSION	10
MAR. 11, 1937	HUTCHINSON COAL CO.	MACBETH	MACBETH	EXPLOSION	18
JAN. 10, 1940	POND CREEK POCAHONTAS COAL CO.	NO. 1	BARTLEY	EXPLOSION	91
DEC. 17, 1940	RALEIGH COAL & COKE CO.	NO. 4	RALEIGH	EXPLOSION	9
JAN. 22, 1941	KOPPERS COAL CO.	CARSWELL	CARSWELL	EXPLOSION	6
MAY. 12, 1942	CHRISTOPHER COAL CO.	CHRISTOPHER #3	OSAGE	EXPLOSION	56

## WV MINE DISASTERS 1884 to Present

DATE	COMPANY	MINE	LOCATION	NATURE OF ACCIDENT	NUMBER OF VICTIMS
MAY. 18, 1942	HITCHMAN COAL & COKE CO.	HITCHMAN	BENWOOD	EXPLOSION	5
JULY. 9, 1942	PURSGLOVE COAL MINING CO.	PURSGLOVE NO. 2	PURSGLOVE	EXPLOSION	20
DEC. 15, 1942	WYATT COAL CO.	LAING NO. 1	LAING	RUN AWAY TRIP	5
JAN. 8, 1943	PURSGLOVE COAL MINING CO.	PURSGLOVE NO. 15	PURSGLOVE	MINE FIRE	13
NOV. 8, 1943	AMERICAN ROLLING MILL CO.	NELLIS NO. 3	NELLIS	EXPLOSION	11
MAR. 25, 1944	KATHRINE COAL MINING CO.	KATHRINE NO. 4	LUMBERPORT	EXPLOSION	16
JAN. 15, 1946	NEW RIVER AND POCAHONTAS CONSOLIDATED COAL CO.	HAVACO NO. 9	HAVACO	EXPLOSION	15
AUG. 6, 1948	NEW RIVER AND POCAHONTAS CONSOLIDATED COAL CO.	BERWIND NO. 11	CAPELS	ROOF FALL	6
JAN. 18, 1951	BURNING SPRINGS COLLIERIES CO.	BURNING SPRINGS	KERMIT	GAS EXPLOSION	11
OCT. 15, 1951	TROTTER COAL CO.	BUNKER	CASSVILLE	GAS EXPLOSION	10
OCT. 31, 1951	TRUAX-TRAER COAL CO.	UNITED NO. 1	WEVACO	DUST EXPLOSION	12
NOV. 13, 1954	JAMISON COAL AND COKE CO.	NO. 9	FARMINGTON	EXPLOSION	16
FEB. 4, 1957	POCAHONTAS FUEL CO.	NO. 35	BISHOP	GAS EXPLOSION	37
DEC. 9, 1957	RALEIGH-WYOMING COAL CO.	GLEN ROGERS NO.2	GLEN ROGERS	MOUNTAIN BUMP	5
DEC. 27, 1957	POCAHONTAS FUEL CO.	NO. 31	AMONATE	EAS EXPLOSION	11
FEB. 12, 1958	AMHERST COAL CO.	LUNDALE	LUNDALE	ROOF FALL	6
OCT. 27, 1958	POCAHONTAS FUEL CO	NO. 35	BISHOP	GAS EXPLOSION	22
OCT. 28, 1958	OGLEBAY NORTON COAL CO.	BURTON	CRAIGSVILLE	GAS EXPLOSION	14
MAR. 8, 1960	ISLAND CREEK COAL CO.	NO. 22	HOLDEN	MINE FIRE	18
NOV. 9, 1962	ISLAND CREEK COAL CO.	NO. 28	VERDUNVILLE	HAULAGE	3
APR. 25, 1963	CLINCHFIELD COAL CO.	COMPASS NO. 2	DOLA	GAS EXPLOSION	22
SEPT.28, 1964	ISLAND CREEK COAL CO.	NO. 6	BARTLEY	GAS EXPLOSION	3
APR. 30, 1965	MOUNTAINEER COAL CO. (Division of Consolidation Coal Co.)	CONSOL NO. 9	FARMINGTON	GAS EXPLOSION	4
MAY. 3, 1965	DOROTHY COAL CO.	NO. 1	GARRISON	ROOF FALL	3
OCT. 16, 1965	CLINCHFIELD COAL CO.	MARS NO. 2	SARDIS	MINE FIRE	7
JUL. 23, 1966	THE NEW RIVER CO.	SILTIX	MOUNT HOPE	GAS EXPLOSION	7
SEP. 10, 1966	THE VALLEY CAMP COAL	NO. 3	TRIDELPHIA	HAULAGE	4
MAY. 6, 1968	GAULEY COAL & COKE CO.	NO. 8	HOMINY FALLS	MINE INUNDATION	4
AUG. 14, 1968	AMHERST COAL CO.	LUNDALE NO. 1	LOGAN	ROOF FALL	3
NOV. 20, 1968	MOUNTAINEER COAL CO. (Division of Consolidation Coal Co.)	NO. 9	FARMINGTON	EXPLOSION	78
DEC. 12, 1968	BUFFALO MINING CO.	NO. 8B	LYBURN	MINE FIRE	3
JUN. 11, 1971	EASTERN ASSOCIATED COAL CORP.	FEDERAL NO. 2	FAIRVIEW	ROOF FALL	3
JUL. 22, 1972	CONSOLIDATION COAL CO.	BLACKSVILLE	BLACKSVILLE	MINE FIRE	9
DEC. 16, 1972	ITMANN COAL CO.	ITMANN NO. 3	ITMANN	GAS EXPLOSION	5
OCT. 02, 1974	COWIN & CO. (CONTRACTORS)	MAPLE MEADOW MINE	FAIRDALE	FALLING MATERIAL	3
OCT. 07, 1974	MONTY BROS. CONST. CO. (CONTRACTOR)	BOLT SEWELL	BOLT	FALL IN SHAFT	3
JUN. 05, 1975	EASTERN ASSOC. COAL CORP.	HARRIS NO. 2	BALD KNOB	RIB FALL	3

## WV MINE DISASTERS 1884 to Present

DATE	COMPANY	MINE	LOCATION	NATURE OF ACCIDENT	NUMBER OF VICTIMS
NOV. 26, 1975	BETHLEHEM MINES CORP.	NO. 105	CENTURY	ROOF FALL	3
NOV. 07, 1980	WESTMORELAND COAL CO.	FERRELL	UNEEDA	GAS EXPLOSION	5
DEC. 03, 1981	ELK RIVER SEWELL COAL CO.	STILL HOUSE NO. 1	BERGOO	ROOF FALL	3
FEB. 06, 1986	CONSOLIDATION COAL CO.	LOVERIDGE NO. 22	FAIRVIEW	COAL STORAGE ENTRAPMENT	5
MAR. 19, 1992	CONSOLIDATION COAL CO.	BLACKSVILLE NO. 1	WANA	EXPLOSION IN SHAFT	4
JAN. 22, 2003	CENTRAL CAMBRIA DRILLING CO. (CONTRACTOR)	MCELROY MINE	GRAYSVILLE	EXPLOSION IN SHAFT	3
JAN. 2, 2006	ANKER WV MINING CO., INC.	SAGO MINE	TALLMANVILLE	EXPLOSION AND ENTRAP.	12
APR. 5, 2010	PERFORMANCE COAL CO.	UBBMC MONTCOAL EAGLE	NAOMA	EXPLOSION	29

Note: From 1884 to 1961, accidents fatally injuring five or more employees were classed as disasters. From 1961 to date, accidents fatally injuring three or more employees are classed as disasters.

\*December 14, 1906 - This explosion killed 4 employees and 2 individuals on the surface near the mine.

# **PENALTY ASSESSMENTS, INSPECTIONS** **AND VIOLATIONS**





**West Virginia Office of Miners' Health, Safety and Training**  
**PENALTY ASSESSMENTS 2019**

**CURRENT STATUS OF ASSESSMENTS LEVIED AGAINST MINING COMPANIES  
 IN 2019**

STATUS	NO. OF CASES	ORIGINAL ASSESSMENT	AMOUNT PAID
PAID	1,586	\$1,028,786.00	\$974,069.00
CURRENT	32	\$95,585.00	\$443.00
DISPUTED	1	\$556.00	\$144.00
DELINQUENT	396	\$84,611.00	\$50.00
VACATED	291	\$18,240.00	\$0.00
BANKRUPT	46	\$112,552.00	\$0.00
<b>TOTAL</b>	<b>2,353</b>	<b>\$1,340,330.00</b>	<b>\$974,706.00</b>

**CURRENT STATUS OF ASSESSMENTS LEVIED AGAINST INDIVIDUAL MINERS  
 IN 2019**

STATUS	NO. OF CASES	ORIGINAL ASSESSMENT	AMOUNT PAID
PAID	40	\$4,500.00	\$4,400.00
VACATED	2	\$150.00	\$0.00
DELINQUENT	10	\$1,075.00	\$0.00
<b>TOTAL</b>	<b>52</b>	<b>\$5,725.00</b>	<b>\$4,400.00</b>

NOTE: Tables include only 2018 assessments. Current as of 6-2-2020.

**ASSESSMENTS COLLECTED BY YEAR OF ASSESSMENT - 2019**

ASSESSMENT YEAR	NO. OF CASES	ORIGINAL ASSESSMENT	AMOUNT PAID
Prior to 2017	124	\$30,220.00	\$29,512.00
2017	34	\$43,601.00	\$35,457.00
2018	648	\$732,479.00	\$389,257.00
2019	1,292	\$799,415.00	\$747,806.00
<b>TOTAL</b>	<b>2,098</b>	<b>\$1,605,715.00</b>	<b>\$1,202,032.00</b>

NOTE: Includes cases levied against companies and individuals. Current as of 6-2-2020.

**2019 Inspections and Violations by Inspector**

<b>INSPECTION TYPE</b>						
<b>Inspector Number*</b>	503	510	513	524	528	530
Regular Inspections	6	35	13		29	24
Other Inspections	33	32	10	11	13	5
Electrical Inspections						
Shaft and Slope Inspections						
Investigations		1				1
Complaints		2			1	2
Idle Inspections	7			8		8
Roof Control Inspections						
Safety Contacts	22	42	9	4	22	19
Dust Survey						
Diesel Inspection			4	16		
<b>Total Inspections</b>	46	70	27	35	43	40

<b>VIOLATION TYPE</b>						
<b>Inspector Number*</b>	503	510	513	524	528	530
Mine Maps						
Ventilation					5	8
Equipment		55			14	2
Foreman		1	4		19	4
Fireboss			5		5	1
Highwall						1
Drilling						
Haulage						5
First Aid						
Hoisting						
Coal/Rock Dust			2		9	
Roof/Face/Ribs			4		28	7
Explosives and Blasting						
Protective Clothing					1	
Transportation			2		23	2
Excavating						
Dust (Surface)						
Compressed Gases		4				
Fire Protection		5				
Electricity		1	18		57	6
Safeguards for Mechanical Equipment				1	2	3
Surface Structures and Practices		2		1	2	
Auger Mining						
Underground Workings						1
Tipples & Cleaning Plants					16	
Diesel			3	33		
Substance Abuse			1			
Misc. Safety Provisions		3	2		37	
General Safety Provisions		2			101	
Other Safety Provisions		1	1		1	1
<b>Total Violations</b>		74	42	35	320	41

\*Inspector IDs have been altered so as not to identify any individual inspector.

**2019 Inspections and Violations by Inspector**

<b>INSPECTION TYPE</b>						
<b>Inspector Number*</b>	532	534	537	538	539	543
Regular Inspections	32	3		2	25	1
Other Inspections	26	1	32		42	
Electrical Inspections						
Shaft and Slope Inspections		2				
Investigations	3			12		
Complaints	3	1	2	1	1	
Idle Inspections	5					1
Roof Control Inspections						
Safety Contacts	33	2			45	
Dust Survey						
Diesel Inspection						
<b>Total Inspections</b>	69	7	34	15	68	2

<b>VIOLATION TYPE</b>						
<b>Inspector Number*</b>	532	534	537	538	539	543
Mine Maps						
Ventilation	3					
Equipment	6				1	
Foreman	1			4		
Fireboss						
Highwall						
Drilling						
Haulage			3			
First Aid						
Hoisting					1	
Coal/Rock Dust	3			10		
Roof/Face/Ribs	4		2	5	1	
Explosives and Blasting						
Protective Clothing	1					
Transportation	3			4		
Excavating						
Dust (Surface)						
Compressed Gases	4					
Fire Protection						
Electricity	20		2	3	25	
Safeguards for Mechanical Equipment	2				12	
Surface Structures and Practices	4					
Auger Mining						
Underground Workings						
Tipples & Cleaning Plants	1				1	
Diesel						
Substance Abuse						
Misc. Safety Provisions	5					
General Safety Provisions	3		2	2	9	
Other Safety Provisions	11		7	3		
<b>Total Violations</b>	71		16	31	50	

\*Inspector IDs have been altered so as not to identify any individual inspector.

**2019 Inspections and Violations by Inspector**

<b>INSPECTION TYPE</b>						
<b>Inspector Number*</b>	546	548	553	554	565	570
Regular Inspections		8	35	8	1	28
Other Inspections	20	5	62	37		33
Electrical Inspections	70					
Shaft and Slope Inspections						
Investigations	3		3	2		2
Complaints			7	3		
Idle Inspections						
Roof Control Inspections						
Safety Contacts	38		51	30		23
Dust Survey						
Diesel Inspection						
<b>Total Inspections</b>	93	13	107	50	1	63

<b>VIOLATION TYPE</b>						
<b>Inspector Number*</b>	546	548	553	554	565	570
Mine Maps						
Ventilation						5
Equipment	5		197	3		28
Foreman			1			1
Fireboss						9
Highwall						
Drilling						
Haulage	1		1	3		2
First Aid			1			
Hoisting						
Coal/Rock Dust						13
Roof/Face/Ribs				2		8
Explosives and Blasting			8			
Protective Clothing			3	1		
Transportation	1			8		5
Excavating						
Dust (Surface)			1			
Compressed Gases	3		10	2		
Fire Protection			15	11		5
Electricity	171		16	50		29
Safeguards for Mechanical Equipment						5
Surface Structures and Practices	9			8		
Auger Mining						
Underground Workings						
Tipples & Cleaning Plants				13		13
Diesel						
Substance Abuse				4		
Misc. Safety Provisions			1	16		1
General Safety Provisions			7	12		4
Other Safety Provisions			9	4		6
<b>Total Violations</b>	190		270	137		135

\*Inspector IDs have been altered so as not to identify any individual inspector.

**2019 Inspections and Violations by Inspector**

<b>INSPECTION TYPE</b>						
<b>Inspector Number*</b>	574	584	590	591	593	604
Regular Inspections	21		20	15		
Other Inspections	36	6	12	27	28	
Electrical Inspections						
Shaft and Slope Inspections						
Investigations	5		3	4		
Complaints	2	1	1	3		
Idle Inspections	1			15		
Roof Control Inspections	4					
Safety Contacts	27	1	22	22	27	12
Dust Survey						
Diesel Inspection			1			42
<b>Total Inspections</b>	<b>69</b>	<b>7</b>	<b>37</b>	<b>64</b>	<b>28</b>	<b>42</b>

<b>VIOLATION TYPE</b>						
<b>Inspector Number*</b>	574	584	590	591	593	604
Mine Maps	1		1	4		
Ventilation	3		4	15		
Equipment	11		20	17		
Foreman	12		6	22		
Fireboss			9	5		
Highwall						
Drilling						
Haulage						
First Aid						
Hoisting						
Coal/Rock Dust	5		4	28		
Roof/Face/Ribs	14		5	72		
Explosives and Blasting						
Protective Clothing	1					
Transportation	1		12	59		
Excavating						
Dust (Surface)						
Compressed Gases						
Fire Protection	1		4	4		
Electricity	9		28	103		
Safeguards for Mechanical Equipment	2		6	28		
Surface Structures and Practices	1		5	7		
Auger Mining						
Underground Workings						
Tipples & Cleaning Plants	3		8			
Diesel			3			16
Substance Abuse						
Misc. Safety Provisions	3			52		
General Safety Provisions	2		3	2		
Other Safety Provisions	2		2	60		
<b>Total Violations</b>	<b>71</b>		<b>120</b>	<b>478</b>		<b>16</b>

\*Inspector IDs have been altered so as not to identify any individual inspector.

**2019 Inspections and Violations by Inspector**

<b>INSPECTION TYPE</b>						
<b>Inspector Number*</b>	609	612	618	621	630	634
Regular Inspections	48	51	15	3		
Other Inspections	36	40	34	19	10	14
Electrical Inspections					49	
Shaft and Slope Inspections						
Investigations		1	2	2	1	
Complaints	2	6	2	1	1	
Idle Inspections		5		3		
Roof Control Inspections			2			
Safety Contacts	37	65	14	26	28	13
Dust Survey						
Diesel Inspection				19		
<b>Total Inspections</b>	<b>86</b>	<b>103</b>	<b>55</b>	<b>47</b>	<b>61</b>	<b>14</b>

<b>VIOLATION TYPE</b>						
<b>Inspector Number*</b>	609	612	618	621	630	634
Mine Maps						
Ventilation			7	10		
Equipment	2	11	11	5	4	
Foreman		2	5	3		
Fireboss			1			
Highwall						
Drilling						
Haulage		2				
First Aid						
Hoisting						
Coal/Rock Dust			4	10		
Roof/Face/Ribs	3		8	3		
Explosives and Blasting		1				
Protective Clothing						
Transportation			22	31		
Excavating						
Dust (Surface)		2				
Compressed Gases				2		
Fire Protection		3			2	
Electricity	11		15	27	131	
Safeguards for Mechanical Equipment			21	8		
Surface Structures and Practices			1	1		
Auger Mining						
Underground Workings						
Tipples & Cleaning Plants			1			
Diesel				137		
Substance Abuse						
Misc. Safety Provisions		3	12	7		
General Safety Provisions		3	2			
Other Safety Provisions		2	5	1	7	
<b>Total Violations</b>	<b>16</b>	<b>29</b>	<b>115</b>	<b>245</b>	<b>144</b>	

\*Inspector IDs have been altered so as not to identify any individual inspector.

**2019 Inspections and Violations by Inspector**

<b>INSPECTION TYPE</b>						
<b>Inspector Number*</b>	635	649	655	658	660	663
Regular Inspections		58	88	30	78	
Other Inspections	1	122	170	14	38	30
Electrical Inspections						
Shaft and Slope Inspections		1				
Investigations		7	5	2	5	
Complaints		4	3		2	
Idle Inspections	2		4			
Roof Control Inspections						
Safety Contacts		139	169	12	59	30
Dust Survey						
Diesel Inspection						
<b>Total Inspections</b>	<b>3</b>	<b>192</b>	<b>270</b>	<b>46</b>	<b>123</b>	<b>30</b>

<b>VIOLATION TYPE</b>						
<b>Inspector Number*</b>	635	649	655	658	660	663
Mine Maps						
Ventilation				3		
Equipment		13	124	5	129	
Foreman				3		
Fireboss				1		
Highwall						
Drilling						
Haulage		2	2		5	
First Aid					3	
Hoisting		1				
Coal/Rock Dust			1	5		
Roof/Face/Ribs				17		
Explosives and Blasting		2	16		2	
Protective Clothing		1	4		5	
Transportation				14		
Excavating						
Dust (Surface)			8		3	
Compressed Gases		1	11		1	
Fire Protection		1	11		2	
Electricity		4	24	47	2	
Safeguards for Mechanical Equipment		3		6		
Surface Structures and Practices		6	1	5		
Auger Mining					1	
Underground Workings						
Tipples & Cleaning Plants		14	18			
Diesel						
Substance Abuse		1				
Misc. Safety Provisions				5		
General Safety Provisions		8	2		2	
Other Safety Provisions		4	10	5	6	
<b>Total Violations</b>		<b>61</b>	<b>232</b>	<b>116</b>	<b>161</b>	

\*Inspector IDs have been altered so as not to identify any individual inspector.

**2019 Inspections and Violations by Inspector**

<b>INSPECTION TYPE</b>						
<b>Inspector Number*</b>	666	669	672	676	679	680
Regular Inspections	72	2			54	22
Other Inspections	135	9	14		29	12
Electrical Inspections	1		5	11		
Shaft and Slope Inspections						
Investigations	3		1		3	5
Complaints					2	1
Idle Inspections					26	
Roof Control Inspections						70
Safety Contacts	124	8	5		47	61
Dust Survey						
Diesel Inspection						
<b>Total Inspections</b>	<b>211</b>	<b>11</b>	<b>20</b>	<b>11</b>	<b>114</b>	<b>110</b>

<b>VIOLATION TYPE</b>						
<b>Inspector Number*</b>	666	669	672	676	679	680
Mine Maps	2					
Ventilation	1					6
Equipment	78		3		49	23
Foreman	6				1	2
Fireboss		1				
Highwall						
Drilling						
Haulage	2	1		1		2
First Aid					1	
Hoisting						
Coal/Rock Dust		1				1
Roof/Face/Ribs		1				21
Explosives and Blasting						
Protective Clothing	4					
Transportation		1				1
Excavating						
Dust (Surface)	1					
Compressed Gases	2			1	1	1
Fire Protection	6				3	
Electricity		2	15	21	1	13
Safeguards for Mechanical Equipment	3		1	1		3
Surface Structures and Practices	5					8
Auger Mining	1					
Underground Workings						
Tipples & Cleaning Plants	1					
Diesel	1					
Substance Abuse					1	
Misc. Safety Provisions	1					1
General Safety Provisions	1	2		2		1
Other Safety Provisions	5	1			1	1
<b>Total Violations</b>	<b>120</b>	<b>10</b>	<b>19</b>	<b>26</b>	<b>58</b>	<b>84</b>

\*Inspector IDs have been altered so as not to identify any individual inspector.



**2019 Inspections and Violations by Inspector**

<b>INSPECTION TYPE</b>						
<b>Inspector Number*</b>	683	685	686	687	688	689
Regular Inspections	18	49	6	6	35	
Other Inspections	8	24	8	8	25	37
Electrical Inspections						
Shaft and Slope Inspections						
Investigations	6	6	37		2	
Complaints	2	2	2		2	
Idle Inspections	4					
Roof Control Inspections				1		
Safety Contacts	8	35	6	21	20	20
Dust Survey				16		
Diesel Inspection						
<b>Total Inspections</b>	<b>38</b>	<b>81</b>	<b>53</b>	<b>31</b>	<b>64</b>	<b>37</b>

<b>VIOLATION TYPE</b>						
<b>Inspector Number*</b>	683	685	686	687	688	689
Mine Maps						
Ventilation	10	1	24			
Equipment	19	9	4	1	5	
Foreman	4	3	3			
Fireboss	5	2			2	
Highwall						
Drilling						
Haulage	4					
First Aid				1	1	
Hoisting	4					
Coal/Rock Dust	3		11	8		
Roof/Face/Ribs	13	3	93		1	
Explosives and Blasting						
Protective Clothing	11					
Transportation	22	5	52			
Excavating						
Dust (Surface)						
Compressed Gases	3			1		
Fire Protection	3			1		
Electricity	31	19	21	2	3	
Safeguards for Mechanical Equipment	2	2	6		2	
Surface Structures and Practices	4			1		
Auger Mining						
Underground Workings						
Tipples & Cleaning Plants		3		1	3	
Diesel	2		12			
Substance Abuse						
Misc. Safety Provisions	22	5	22		2	
General Safety Provisions	7	1	13		1	
Other Safety Provisions	3				1	
<b>Total Violations</b>	<b>172</b>	<b>53</b>	<b>261</b>	<b>16</b>	<b>21</b>	

\*Inspector IDs have been altered so as not to identify any individual inspector.

**2019 Inspections and Violations by Inspector**

<b>INSPECTION TYPE</b>						
<b>Inspector Number*</b>	690	691	693	696	704	710
Regular Inspections	3		2		10	8
Other Inspections	13	3	12			15
Electrical Inspections	19			1		
Shaft and Slope Inspections						
Investigations			19		1	
Complaints	1					3
Idle Inspections						
Roof Control Inspections						
Safety Contacts	28	1	5			3
Dust Survey			1			
Diesel Inspection						3
<b>Total Inspections</b>	<b>36</b>	<b>3</b>	<b>34</b>	<b>1</b>	<b>11</b>	<b>29</b>

<b>VIOLATION TYPE</b>						
<b>Inspector Number*</b>	690	691	693	696	704	710
Mine Maps						
Ventilation						1
Equipment	1		4			30
Foreman			7			1
Fireboss			1	1		
Highwall						
Drilling						
Haulage			5			
First Aid						
Hoisting						
Coal/Rock Dust			6			1
Roof/Face/Ribs			11			
Explosives and Blasting						
Protective Clothing						
Transportation	1		19			
Excavating						
Dust (Surface)						
Compressed Gases			1			
Fire Protection			2			
Electricity	35		1	1		2
Safeguards for Mechanical Equipment			3			2
Surface Structures and Practices			2			
Auger Mining						
Underground Workings						
Tipples & Cleaning Plants			1			
Diesel						
Substance Abuse						
Misc. Safety Provisions	2		1			1
General Safety Provisions			1			
Other Safety Provisions			1		1	3
<b>Total Violations</b>	<b>39</b>		<b>66</b>	<b>2</b>	<b>1</b>	<b>41</b>

\*Inspector IDs have been altered so as not to identify any individual inspector.

### 2019 Inspections and Violations by Inspector

INSPECTION TYPE						
<i>Inspector Number*</i>	719	720	723	727	729	733
Regular Inspections	3		49	9		
Other Inspections		4	26	14	14	10
Electrical Inspections					21	51
Shaft and Slope Inspections						
Investigations		2	1	17	1	1
Complaints	1		2	3		1
Idle Inspections			3			
Roof Control Inspections			1			
Safety Contacts		3	22	9	4	4
Dust Survey						
Diesel Inspection	1	32	4			
<b>Total Inspections</b>	<b>5</b>	<b>38</b>	<b>86</b>	<b>43</b>	<b>36</b>	<b>63</b>

VIOLATION TYPE						
<i>Inspector Number*</i>	719	720	723	727	729	733
Mine Maps						
Ventilation		2	3	8	1	
Equipment		1	44	1		1
Foreman	1		1	1		
Fireboss			1	2		
Highwall						
Drilling						
Haulage	2	1			1	
First Aid			2			
Hoisting						
Coal/Rock Dust	3	2	3	14	1	
Roof/Face/Ribs	1	2	10	10		2
Explosives and Blasting						
Protective Clothing		2				
Transportation	4	2	6	18	1	3
Excavating						
Dust (Surface)						
Compressed Gases			1			1
Fire Protection			1		1	
Electricity		2	20	14	29	14
Safeguards for Mechanical Equipment	1			1		
Surface Structures and Practices						
Auger Mining						
Underground Workings						
Tipples & Cleaning Plants			9			
Diesel		72	4			
Substance Abuse						
Misc. Safety Provisions	2	6		3	2	
General Safety Provisions		4			1	3
Other Safety Provisions				11		
<b>Total Violations</b>	<b>14</b>	<b>96</b>	<b>105</b>	<b>83</b>	<b>37</b>	<b>24</b>

\*Inspector IDs have been altered so as not to identify any individual inspector.

**2019 Inspections and Violations by Inspector**

<b>INSPECTION TYPE</b>						
<b>Inspector Number*</b>	734	737	738	739	741	744
Regular Inspections	33	20	28	11		5
Other Inspections	31	14	20	7	35	27
Electrical Inspections		6				
Shaft and Slope Inspections						
Investigations	2			9	7	19
Complaints	1		1	3		6
Idle Inspections			8			
Roof Control Inspections	4				37	
Safety Contacts	29	19	14	10	25	17
Dust Survey		1				
Diesel Inspection						
<b>Total Inspections</b>	<b>71</b>	<b>41</b>	<b>57</b>	<b>30</b>	<b>79</b>	<b>57</b>

<b>VIOLATION TYPE</b>						
<b>Inspector Number*</b>	734	737	738	739	741	744
Mine Maps	2					
Ventilation	14	1	6	11		6
Equipment	17	9	5	7		4
Foreman	3	1	2	2		4
Fireboss	4			1		
Highwall						
Drilling						
Haulage	11					
First Aid	3					
Hoisting						
Coal/Rock Dust	2	2	1	2		26
Roof/Face/Ribs	14	2	10	33	1	14
Explosives and Blasting						
Protective Clothing						
Transportation	31	3	5	12		35
Excavating	1					
Dust (Surface)						
Compressed Gases	1					
Fire Protection	6	3	6	1		
Electricity	55	16	34	31		27
Safeguards for Mechanical Equipment	11		1	1		3
Surface Structures and Practices	2		1	1		1
Auger Mining	1					
Underground Workings						
Tipples & Cleaning Plants	3	1				
Diesel						
Substance Abuse						
Misc. Safety Provisions	18		6	8		7
General Safety Provisions	2	1	2			
Other Safety Provisions	7		2			3
<b>Total Violations</b>	<b>208</b>	<b>39</b>	<b>81</b>	<b>110</b>	<b>1</b>	<b>130</b>

\*Inspector IDs have been altered so as not to identify any individual inspector.

**2019 Inspections and Violations by Inspector**

<b>INSPECTION TYPE</b>						
<b>Inspector Number*</b>	745	746	747	748	749	750
Regular Inspections	6	26	23	1	19	25
Other Inspections	12	9	8	24	13	31
Electrical Inspections				17		
Shaft and Slope Inspections						
Investigations	14	11	4	1	2	1
Complaints	5		1	1		1
Idle Inspections		27			1	
Roof Control Inspections	2					
Safety Contacts	10	17	21	38	9	25
Dust Survey				1		
Diesel Inspection						
<b>Total Inspections</b>	<b>39</b>	<b>73</b>	<b>36</b>	<b>45</b>	<b>35</b>	<b>58</b>

<b>VIOLATION TYPE</b>						
<b>Inspector Number*</b>	745	746	747	748	749	750
Mine Maps						
Ventilation	6	17	7	1	4	4
Equipment	4	15	8	3	7	11
Foreman	2	9	16		1	2
Fireboss		1	1	1		2
Highwall						
Drilling						
Haulage						2
First Aid						1
Hoisting				1		
Coal/Rock Dust	23	9	7	3	8	6
Roof/Face/Ribs	42	41	22		6	19
Explosives and Blasting						
Protective Clothing						
Transportation	54	29	11	7	7	4
Excavating						
Dust (Surface)						
Compressed Gases				1		
Fire Protection	1	4	5	3		3
Electricity	46	70	76	75	55	30
Safeguards for Mechanical Equipment	6	5	13	1	3	4
Surface Structures and Practices	1		5		2	
Auger Mining						
Underground Workings						
Tipples & Cleaning Plants			6			3
Diesel	2					
Substance Abuse			1			
Misc. Safety Provisions	15	14	21	1	10	5
General Safety Provisions	3	1	2	2	1	6
Other Safety Provisions	3	23	26	1	4	4
<b>Total Violations</b>	<b>208</b>	<b>238</b>	<b>227</b>	<b>100</b>	<b>108</b>	<b>105</b>

\*Inspector IDs have been altered so as not to identify any individual inspector.

**2019 Inspections and Violations by Inspector**

<b>INSPECTION TYPE</b>						
<b>Inspector Number*</b>	752	754	755	760	762	766
Regular Inspections	1	5	14		6	39
Other Inspections	18	51	34	24	28	17
Electrical Inspections	40			1		
Shaft and Slope Inspections				7		
Investigations	1	2		5	1	
Complaints				1		1
Idle Inspections					2	
Roof Control Inspections		8				1
Safety Contacts	32	13	16	10	31	18
Dust Survey					34	
Diesel Inspection				23		
<b>Total Inspections</b>	<b>60</b>	<b>66</b>	<b>48</b>	<b>61</b>	<b>71</b>	<b>58</b>

<b>VIOLATION TYPE</b>						
<b>Inspector Number*</b>	752	754	755	760	762	766
Mine Maps		1				
Ventilation		1		2	1	
Equipment	8	9		2	7	3
Foreman						1
Fireboss						1
Highwall						
Drilling						
Haulage				2		4
First Aid						
Hoisting						
Coal/Rock Dust		5			27	
Roof/Face/Ribs	3	6				2
Explosives and Blasting						
Protective Clothing						
Transportation		12				2
Excavating						
Dust (Surface)						1
Compressed Gases		1				
Fire Protection					2	2
Electricity	28	16			10	6
Safeguards for Mechanical Equipment		4			3	
Surface Structures and Practices		1			4	1
Auger Mining						
Underground Workings						
Tipples & Cleaning Plants						1
Diesel				20		3
Substance Abuse						1
Misc. Safety Provisions		1			6	1
General Safety Provisions						
Other Safety Provisions	1			1	4	1
<b>Total Violations</b>	<b>40</b>	<b>57</b>		<b>27</b>	<b>64</b>	<b>30</b>

\*Inspector IDs have been altered so as not to identify any individual inspector.

**2019 Inspections and Violations by Inspector**

<b>INSPECTION TYPE</b>						
<b>Inspector Number*</b>	768	769	770	771	772	773
Regular Inspections	28	14	9	2		
Other Inspections	18	29	43	14	16	17
Electrical Inspections				62	16	70
Shaft and Slope Inspections					2	
Investigations	1	1		1	2	
Complaints	1	2	1			
Idle Inspections		3				
Roof Control Inspections						
Safety Contacts	33	18	58	30	31	48
Dust Survey			58			
Diesel Inspection			3			
<b>Total Inspections</b>	<b>48</b>	<b>49</b>	<b>114</b>	<b>79</b>	<b>36</b>	<b>87</b>

<b>VIOLATION TYPE</b>						
<b>Inspector Number*</b>	768	769	770	771	772	773
Mine Maps						
Ventilation			1		1	
Equipment	7		54	7		2
Foreman						
Fireboss						
Highwall						
Drilling						
Haulage	1					
First Aid						
Hoisting						
Coal/Rock Dust	2		54			
Roof/Face/Ribs						
Explosives and Blasting						
Protective Clothing						
Transportation	1			2		
Excavating						
Dust (Surface)						
Compressed Gases	1			3	2	
Fire Protection						1
Electricity	8		7	50	25	91
Safeguards for Mechanical Equipment	2		1	3		
Surface Structures and Practices				2		
Auger Mining				1		
Underground Workings						
Tipples & Cleaning Plants	2		10			1
Diesel						
Substance Abuse		2				
Misc. Safety Provisions	6	2		4		
General Safety Provisions	2	7	1	1		
Other Safety Provisions	11	3	2	3		
<b>Total Violations</b>	<b>43</b>	<b>14</b>	<b>130</b>	<b>76</b>	<b>28</b>	<b>95</b>

\*Inspector IDs have been altered so as not to identify any individual inspector.

**2019 Inspections and Violations by Inspector**

<b>INSPECTION TYPE</b>						
<b>Inspector Number*</b>	<b>774</b>	<b>775</b>	<b>776</b>	<b>777</b>	<b>778</b>	<b>779</b>
Regular Inspections	19	33	1			5
Other Inspections	10	32	8	48	71	25
Electrical Inspections						
Shaft and Slope Inspections						
Investigations	3	2	5	62		15
Complaints		3	1			2
Idle Inspections	2					
Roof Control Inspections						
Safety Contacts	19	35	11	109	13	11
Dust Survey						7
Diesel Inspection						
<b>Total Inspections</b>	<b>34</b>	<b>70</b>	<b>15</b>	<b>110</b>	<b>71</b>	<b>54</b>

<b>VIOLATION TYPE</b>						
<b>Inspector Number*</b>	<b>774</b>	<b>775</b>	<b>776</b>	<b>777</b>	<b>778</b>	<b>779</b>
Mine Maps						1
Ventilation	14		5			4
Equipment	13	98				12
Foreman	10					22
Fireboss	2					6
Highwall	1					
Drilling						
Haulage	5	1				
First Aid						
Hoisting						4
Coal/Rock Dust	2		14			50
Roof/Face/Ribs	62		18			42
Explosives and Blasting						
Protective Clothing						2
Transportation	15		19			52
Excavating						
Dust (Surface)		1				
Compressed Gases		4				10
Fire Protection	1	2				1
Electricity	74	2	11			70
Safeguards for Mechanical Equipment	8		1			6
Surface Structures and Practices	5					6
Auger Mining						
Underground Workings						
Tipplers & Cleaning Plants	5					1
Diesel						
Substance Abuse						
Misc. Safety Provisions	27		2			27
General Safety Provisions			1			6
Other Safety Provisions	12	1				15
<b>Total Violations</b>	<b>256</b>	<b>109</b>	<b>71</b>			<b>337</b>

\*Inspector IDs have been altered so as not to identify any individual inspector.



**2019 Inspections and Violations by Inspector**

<b>INSPECTION TYPE</b>						
<b>Inspector Number*</b>	780	781	782	783	784	785
Regular Inspections					58	
Other Inspections	24	32	23	36	80	15
Electrical Inspections	56					47
Shaft and Slope Inspections						
Investigations	1	28	3	11	3	3
Complaints					4	
Idle Inspections					29	
Roof Control Inspections						
Safety Contacts	55	58	26	47	65	33
Dust Survey						
Diesel Inspection						
<b>Total Inspections</b>	<b>81</b>	<b>60</b>	<b>26</b>	<b>47</b>	<b>174</b>	<b>65</b>

<b>VIOLATION TYPE</b>						
<b>Inspector Number*</b>	780	781	782	783	784	785
Mine Maps						
Ventilation						
Equipment	1				85	1
Foreman						
Fireboss						
Highwall						
Drilling						
Haulage					7	1
First Aid						
Hoisting						1
Coal/Rock Dust						
Roof/Face/Ribs						
Explosives and Blasting						
Protective Clothing					5	
Transportation						1
Excavating						
Dust (Surface)					1	
Compressed Gases						
Fire Protection					9	2
Electricity	22				9	129
Safeguards for Mechanical Equipment					1	
Surface Structures and Practices					3	1
Auger Mining						
Underground Workings						
Tipples & Cleaning Plants	1				14	
Diesel						
Substance Abuse						
Misc. Safety Provisions					3	1
General Safety Provisions					6	7
Other Safety Provisions					1	2
<b>Total Violations</b>	<b>24</b>				<b>144</b>	<b>146</b>

\*Inspector IDs have been altered so as not to identify any individual inspector.

**2019 Inspections and Violations by Inspector**

<b>INSPECTION TYPE</b>						
<b>Inspector Number*</b>	786	787	788	789	790	806
Regular Inspections	7	15		5		104
Other Inspections	4	16	21	2	11	80
Electrical Inspections			51		39	
Shaft and Slope Inspections						
Investigations	2			1	1	6
Complaints				1		2
Idle Inspections					6	
Roof Control Inspections						
Safety Contacts	8	9	37	6	24	66
Dust Survey						
Diesel Inspection						
<b>Total Inspections</b>	13	31	72	9	57	192

<b>VIOLATION TYPE</b>						
<b>Inspector Number*</b>	786	787	788	789	790	806
Mine Maps						
Ventilation	4					
Equipment	4			3	4	170
Foreman	2					2
Fireboss						
Highwall						
Drilling						
Haulage						5
First Aid						6
Hoisting					1	
Coal/Rock Dust	3					
Roof/Face/Ribs	5			3	1	
Explosives and Blasting						
Protective Clothing						
Transportation	6			22	1	
Excavating						1
Dust (Surface)						
Compressed Gases					2	6
Fire Protection	4			1		9
Electricity	28		29	26	86	9
Safeguards for Mechanical Equipment	2			19		
Surface Structures and Practices	2			1		5
Auger Mining						
Underground Workings						
Tipples & Cleaning Plants					1	10
Diesel	1					
Substance Abuse						1
Misc. Safety Provisions	5					8
General Safety Provisions						5
Other Safety Provisions	3		1	2		9
<b>Total Violations</b>	69		30	77	96	246

\*Inspector IDs have been altered so as not to identify any individual inspector.

**2019 Inspections and Violations by Inspector**

<b>INSPECTION TYPE</b>						
<b>Inspector Number*</b>	807	808	810	815	817	822
Regular Inspections	34			1	60	
Other Inspections	11	12	4	19	42	2
Electrical Inspections		4				
Shaft and Slope Inspections						
Investigations	2	1			5	
Complaints	1				6	
Idle Inspections	6					
Roof Control Inspections						
Safety Contacts	21	6	1	13	64	2
Dust Survey						
Diesel Inspection			32			
<b>Total Inspections</b>	<b>54</b>	<b>17</b>	<b>36</b>	<b>20</b>	<b>113</b>	<b>2</b>

<b>VIOLATION TYPE</b>						
<b>Inspector Number*</b>	807	808	810	815	817	822
Mine Maps						
Ventilation				1		
Equipment	2		4	4	32	
Foreman				1		
Fireboss						
Highwall						
Drilling						
Haulage	3				11	
First Aid	1					
Hoisting						
Coal/Rock Dust	5			2		
Roof/Face/Ribs	6			1		
Explosives and Blasting						
Protective Clothing						
Transportation			13	6		
Excavating						
Dust (Surface)						
Compressed Gases	2	2			2	
Fire Protection					1	
Electricity	31	20	4	6	3	
Safeguards for Mechanical Equipment	15		7	1	1	
Surface Structures and Practices				3		
Auger Mining						
Underground Workings						
Tipples & Cleaning Plants	1					
Diesel			181			
Substance Abuse						
Misc. Safety Provisions	2		4	1	7	
General Safety Provisions	10			1	7	
Other Safety Provisions	1		1		6	
<b>Total Violations</b>	<b>79</b>	<b>22</b>	<b>214</b>	<b>27</b>	<b>70</b>	

\*Inspector IDs have been altered so as not to identify any individual inspector.

**2019 Inspections and Violations by Inspector**

<b>INSPECTION TYPE</b>		
<b>Inspector Number*</b>	825	831
Regular Inspections	4	
Other Inspections	17	
Electrical Inspections		
Shaft and Slope Inspections	1	
Investigations	9	
Complaints		
Idle Inspections		
Roof Control Inspections		
Safety Contacts	14	
Dust Survey		11
Diesel Inspection	18	
<b>Total Inspections</b>	49	11

<b>VIOLATION TYPE</b>		
<b>Inspector Number*</b>	825	831
Mine Maps		
Ventilation		
Equipment	27	
Foreman	4	
Fireboss		
Highwall		
Drilling		
Haulage	6	
First Aid		
Hoisting		
Coal/Rock Dust	13	22
Roof/Face/Ribs	16	
Explosives and Blasting		
Protective Clothing	1	
Transportation	26	
Excavating		
Dust (Surface)		
Compressed Gases	1	
Fire Protection		
Electricity	38	
Safeguards for Mechanical Equipment		
Surface Structures and Practices	1	
Auger Mining		
Underground Workings		
Tipples & Cleaning Plants	1	
Diesel	14	
Substance Abuse		
Misc. Safety Provisions	8	
General Safety Provisions	5	
Other Safety Provisions	1	
<b>Total Violations</b>	162	22

\*Inspector IDs have been altered so as not to identify any individual inspector.

**TOTAL INSPECTIONS CONDUCTED IN 2019  
by TYPE of INSPECTION**

	<b>Underground</b>	<b>Surface</b>	<b>Quarry</b>	<b>Coal Handling</b>	<b>Independent Contractor</b>	<b>TOTAL</b>
Regular:	629	459	150	430	18	1,686
Investigation:	258	112	3	21	22	416
Complaints:	66	25	3	9	15	118
Electrical:	195	210	66	141	25	637
Shaft & Slope:	4				9	13
Roof Control:	125		5			130
Idle:	87	35	17	37		176
Safety Contact:	947	796	120	434	505	2802
Dust Survey:	129					129
Diesel	196				2	198
Other:	963	638	66	266	671	2,604
<b>Total:</b>	<b>2,652</b>	<b>1479</b>	<b>310</b>	<b>904</b>	<b>762</b>	<b>6,107</b>

**Safety Violations Cited for All Mines - 2019**

<b>Violation Type</b>	<b>Cited</b>
Mine Maps:	12
Ventilation:	231
Equipment:	1,585
Foreman:	202
Fire Boss:	70
Highwalls:	2
Drilling:	
Haulage:	104
First Aid:	20
Hoisting:	13

<b>Violation Type</b>	<b>Cited</b>
Coal/Rock Dust:	436
Roof/Face/Ribs:	720
Expl./Blasting:	29
Prot. Clothing:	42
Transportation:	698
Excavating:	2
Dust (Surface):	18
Comp. Gases:	88
Fire Protection:	148
Diesel:	504

<b>Violation Type</b>	<b>Cited</b>
Electricity:	2,398
Safe. Mech. Eq.:	248
Sf. Struct./Pract.:	121
Auger Mining:	4
Ug. Workings:	1
Tipples/Cleaning:	167
Misc. Safety Prov.:	437
Gen. Safety Prov.:	282
Other Safety Prov.:	633
Substance Abuse:	12

<b>Violation Totals</b>	<b>Cited</b>
Inspector Issued:	8,924
Computer Generated:	303
<b>Total Cited:</b>	<b>9,227</b>

**INDEPENDENT CONTRACTORS  
2019 Inspections and Violations**

<b>Inspection Type</b>	<b>Region 1</b>	<b>Region 2</b>	<b>Region 3</b>	<b>Region 4</b>	<b>Total</b>
Regular	4	0	5	9	18
Idle	0	0	0		
Investigation	13	4	3	2	22
Complaint	0	5	10		
Other	207	85	167	212	671
Electrical	16	1	1	7	25
Shaft/Slope	9	0	0		9
Roof Control	0	0	0		
Safety Contact	180	48	108	169	505
Dust Survey	0	0	0		505
Diesel	2	0	0		505
<b>Total Insp.</b>	<b>251</b>	<b>95</b>	<b>186</b>	<b>230</b>	<b>762</b>

<b>Inspection Days</b>					
<b>Total</b>	<b>330</b>	<b>222</b>	<b>243</b>	<b>358</b>	<b>1,153</b>

<b>Month. Rpt. Viols.</b>	<b>84</b>	<b>56</b>	<b>90</b>	<b>73</b>	<b>303</b>
<b>All Other Viols.</b>	<b>70</b>	<b>148</b>	<b>146</b>	<b>232</b>	<b>596</b>
<b>Total Viols.</b>	<b>154</b>	<b>204</b>	<b>236</b>	<b>305</b>	<b>899</b>

<b>IPAs</b>	<b>5</b>	<b>1</b>	<b>2</b>	<b>6</b>	<b>14</b>
<b>Orders Issued</b>	<b>1</b>	<b>0</b>	<b>0</b>		<b>1</b>

**COAL PRODUCTION**  
**AND**  
**EMPLOYMENT**





## Open Operations in WV in 2019

	No. of Operations
Underground Coal Mines	168
Surface Coal Mines	215
Quarries	72
Coal Handling Facilities	130
Independent Contractors	1,749
<b>Total Operations</b>	<b>2,334</b>

**TOP 25 COAL-PRODUCING COMPANIES IN WEST VIRGINIA IN 2019**

<b>RANK</b>	<b>COMPANY NAME</b>	<b>PRODUCTION</b>
1	MARSHALL COUNTY COAL COMPANY	11,718,744
2	TUNNEL RIDGE, LLC	7,474,896
3	OHIO COUNTY COAL COMPANY	6,600,583
4	HARRISON COUNTY COAL COMPANY	6,497,707
5	MARION COUNTY COAL COMPANY	5,962,845
6	ACI TYGART VALLEY	4,744,551
7	MONONGALIA COUNTY COAL COMPANY	4,469,056
8	REPUBLIC ENERGY, LLC	3,798,936
9	POCAHONTAS COAL COMPANY, LLC	3,351,042
10	PANTHER CREEK MINING LLC	2,594,034
11	GREENBRIER MINERALS, LLC	2,536,733
12	WOLF RUN MINING COMPANY	2,429,053
13	COAL MAC DBA PHOENIX COAL MAC	2,230,608
14	SOUTHEASTERN LAND, LLC	2,189,142
15	METTIKI COAL LLC, (WV)	2,059,608
16	ROCKWELL MINING LLC	2,007,511
17	MARFORK COAL CO., INC.	1,849,665
18	RAMACO RESOURCES, LLC	1,794,489
19	KANAWHA EAGLE MINING LLC	1,659,884
20	LEXINGTON COAL COMPANY, LLC	1,570,327
21	SPARTAN MINING COMPANY	1,518,034
22	CORNERSTONE LABOR SERVICES, INC	1,487,300
23	ARACOMA COAL COMPANY, LLC.	1,415,337
24	BLUE CREEK MINING LLC	1,338,028
25	MINGO LOGAN COAL CO.	1,176,209

**LARGEST MINES IN WEST VIRGINIA - 2019**

**TEN LARGEST UNDERGROUND MINES RANKED BY PRODUCTION - 2019**

<b>RANK</b>	<b>COMPANY NAME</b>	<b>MINE NAME</b>	<b>COUNTY</b>	<b>PRODUCTION</b>	<b>EMPL</b>
1	MARSHALL COUNTY COAL COMPANY	MARSHALL COUNTY MINE	MARSHALL	11,718,744	856
2	TUNNEL RIDGE, LLC	TUNNEL RIDGE MINE	OHIO	7,474,896	446
3	OHIO COUNTY COAL COMPANY	OHIO COUNTY MINE	MARSHALL	6,600,583	496
4	HARRISON COUNTY COAL COMPANY	HARRISON COUNTY MINE	WETZEL	6,497,707	493
5	MARION COUNTY COAL COMPANY	MARION COUNTY MINE	MARION	5,962,845	565
6	ACI TYGART VALLEY	LEER MINE	TAYLOR	4,744,551	444
7	MONONGALIA COUNTY COAL COMPAN	MONONGALIA CO. MINE	MONONGALIA	4,469,056	403
8	POCAHONTAS COAL COMPANY, LLC	AFFINITY MINE	RALEIGH	2,983,670	262
9	WOLF RUN MINING LLC	SENTINEL	BARBOUR	2,429,053	424
10	METTIKI COAL LLC, (WV)	METTIKI E MINE	TUCKER	2,059,608	242

**LARGEST MINES IN WEST VIRGINIA - 2019**

**TEN LARGEST SURFACE MINES RANKED BY PRODUCTION - 2019**

<b>RANK</b>	<b>COMPANY NAME</b>	<b>PERMIT NO.</b>	<b>COUNTY</b>	<b>PRODUCTION</b>	<b>EMPL</b>
1	COAL-MAC LLC	S00500395B	LOGAN	2,230,608	240
2	REPUBLIC ENERGY, LLC	S00300208A	RALEIGH	1,678,025	244
3	CORNERSTONE LABOR SERVICES, INC	S402096A-A	WYOMING	1,487,300	134
4	REPUBLIC ENERGY, LLC	S00302195A	FAYETTE	1,185,076	140
5	SOUTHEASTERN LAND, LLC	S00500402A	MINGO	1,157,747	90
6	PANTHER CREEK MINING LLC	S00302390A	KANAWHA	914,672	138
7	REPUBLIC ENERGY, LLC	S00301803B	FAYETTE	797,359	120
8	ROCKWELL MINING LLC	S00400508A	BOONE	744,395	108
9	ELK RUN COAL CO., LLC	S00507586	LOGAN	644,471	67
10	GREENBRIER MINERALS, LLC	S00503395C	LOGAN	617,756	69

## West Virginia Coal Mining Industry Employment 2019

Operation Type	Average Employment
Underground	10,659
Surface	3,792
Independent Contractors	38,066
Coal Handling Facilities	1,492
<b>Total Employment</b>	<b>54,009</b>

## 2019 QUARTERLY COAL PRODUCTION by COUNTY

County	Q1	Q2	Q3	Q4	Total Tonnage
BARBOUR	691,726	728,218	526,590	482,519	2,429,053
BOONE	1,070,418	1,228,307	879,530	1,057,086	4,235,341
FAYETTE	851,300	878,251	862,598	617,038	3,209,187
GREENBRIER	153,012	279,853	257,067	180,078	870,010
KANAWHA	1,418,983	1,452,384	1,087,558	1,391,577	5,350,502
LOGAN	3,201,257	3,095,039	2,921,618	2,288,153	11,506,067
MCDOWELL	915,046	1,064,278	982,042	894,009	3,855,375
MARION	1,796,109	1,401,380	1,282,224	1,483,132	5,962,845
MARSHALL	4,342,377	5,487,588	4,427,966	4,061,396	18,319,327
MERCER	22,572	43,361	0	89,958	155,891
MINERAL	769	1,132	470	622	2,993
MINGO	1272496	1650803	1408592	978599	5310490
MONONGALIA	1,389,160	1,262,783	638,918	1,182,143	4,473,004
NICHOLAS	157,068	183,934	168,993	203,105	713,100
OHIO	2,030,154	1,705,543	1,792,901	1,946,298	7,474,896
RALEIGH	1,998,737	1,972,470	1,989,485	1,958,557	7,919,249
RANDOLPH	314,044	305,593	253,148	323,386	1,196,171
TAYLOR	862,735	1,101,873	1,736,823	1,043,120	4,744,551
TUCKER	489,706	596,077	533,447	440,378	2,059,608
WAYNE	2,851	0	0	0	2,851
WEBSTER	127,571	169940	132190	43,874	473,575
WETZEL	1,922,080	1,564,034	1,231,494	1,780,099	6,497,707
WYOMING	922,384	967,368	876,962	779,863	3,546,577
<b>TOTAL</b>	<b>25,952,555</b>	<b>27,140,209</b>	<b>23,990,616</b>	<b>23,224,990</b>	<b>100,308,370</b>

## 2019 COAL DISTRIBUTION by COUNTY

County	Rail	River	Truck	Belt	Stock-Piled	Tons Dist.
BOONE	2,269,456	139,476	1,819,622	330,492		4,559,046
FAYETTE	32,217	7,798	1,858,872			1,898,887
GREENBRIER	628,457	13,549	149,787			791,793
KANAWHA	545,071	202,170	2,070,418	1,925,881		4,743,540
LOGAN	4,801,332		3,694,768	178,839	38,446	8,713,385
MCDOWELL	772,234		2,885,389			3,657,623
MARION	5,766,229		198,518			5,964,747
MARSHALL		9,043,418				9,043,418
MERCER	96,733		24,115			120,848
MINERAL			2,993			2,993
MINGO	966,266		3,984,840	1,485	57,185	5,009,776
MONONGALIA	3,220,947		468,375			3,689,322
NICHOLAS			153,266			153,266
OHIO		7,346,882				7,346,882
RALEIGH	3,665,379		1,418,635		12	5,084,026
RANDOLPH	45,688	14,016	1,060,104			1,119,808
TAYLOR	4,183,159					4,183,159
TUCKER	898,956		1,166,803			2,065,759
WAYNE			2,851			2,851
WEBSTER	473,575					473,575
WETZEL	776,795			5,288,471		6,065,266
WYOMING	2,192,419		639,112			2,831,531
<b>Total</b>	<b>31,334,913</b>	<b>16,767,309</b>	<b>21,598,468</b>	<b>7,725,168</b>	<b>95,643</b>	<b>77,521,501</b>

Note: Because coal distribution may cross annual year boundaries, total tons produced does not equal total total tons distributed in many cases.

**2019 COAL PRODUCTION and EMPLOYMENT by COUNTY**

<b>County</b>	<b>Employees</b>	<b>Surface Tonnage</b>	<b>Underground Tonnage</b>	<b>Total Tonnage</b>
BARBOUR	426		2,429,053	2,429,053
BOONE	775	1,951,453	2,283,888	4,235,341
CLAY	11			
FAYETTE	615	2,316,875	892,312	3,209,187
GREENBRIER	269	671,649	198,361	870,010
KANAWHA	996	1,284,560	4,065,942	5,350,502
LINCOLN	14			
LOGAN	2,051	5,612,946	5,893,121	11,506,067
MCDOWELL	1,107	1,918,715	1,936,660	3,855,375
MARION	616		5,962,845	5,962,845
MARSHALL	1,352		18,319,327	18,319,327
MERCER	34	155,891		155,891
MINERAL	3	2,993		2,993
MINGO	1,092	3,333,620	1,976,870	5,310,490
MONONGALIA	456	3,948	4,469,056	4,473,004
NICHOLAS	161	153,266	559,834	713,100
OHIO	446		7,474,896	7,474,896
RALEIGH	1,547	2,045,397	5,873,852	7,919,249
RANDOLPH	181		1,196,171	1,196,171
TAYLOR	444		4,744,551	4,744,551
TUCKER	242		2,059,608	2,059,608
WAYNE	5	2,851		2,851
WEBSTER	55	473,575		473,575
WETZEL	493		6,497,707	6,497,707
WYOMING	687	1,487,300	2,059,277	3,546,577
<b>Total</b>	<b>14,078</b>	<b>21,415,039</b>	<b>78,893,331</b>	<b>100,308,370</b>



### Quarterly Production and Employment - 2019

Month	Employment			Production		
	Underground	Surface	Total	Underground	Surface	Total
Q1	10,245	3,177	13,422	20,850,121	5,213,038	26,063,159
Q2	10,338	3,352	13,690	20,819,001	6,399,013	27,218,014
Q3	10,408	3,130	13,538	18,716,491	5,330,575	24,047,066
Q4	9,759	2,865	12,624	18,507,718	4,760,120	23,267,838
	10,188	3,131	13,319	78,893,331	21,415,039	100,308,370
	<b>Average Quarterly Employment</b>			<b>Total Quarterly Production</b>		

## Number of Mines Producing Each Month - 2019

<b>Month</b>	<b>Underground</b>	<b>Surface</b>	<b>Total</b>
Q1	69	65	134
Q2	70	67	137
Q3	68	57	125
Q4	67	58	125
<b>Average</b>	<b>69</b>	<b>62</b>	<b>130</b>

**METHOD OF COAL PRODUCTION - 2019**

<b>County</b>	<b>Continuous</b>	<b>Longwall</b>	<b>Underground</b>	<b>Surface</b>	<b>Total</b>
BARBOUR	2,429,053		2,429,053		2,429,053
BOONE	2,283,888		2,283,888	1,951,453	4,235,341
FAYETTE	892,312		892,312	2,316,875	3,209,187
GREENBRIER	198,361		198,361	671,649	870,010
KANAWHA	2,958,007	1,107,935	4,065,942	1,284,560	5,350,502
LOGAN	5,091,883	799,318	5,893,121	5,612,946	11,506,067
MCDOWELL	1,957,349		1,936,660	1,918,715	3,855,375
MARION	696,869	5,265,976	5,962,845		5,962,845
MARSHALL	643,163	17,676,164	18,319,327		18,319,327
MERCER				155,891	155,891
MINERAL				2,993	2,993
MINGO	1,976,870		1,976,870	3,333,620	5,310,490
MONONGALIA	396,633	4,072,423	4,469,056	3,948	4,473,004
NICHOLAS	559,834		559,834	153,266	713,100
OHIO	755,630	6,719,266	7,474,896		7,474,896
RALEIGH	5,873,852		5,873,852	2,045,397	7,919,249
RANDOLPH	1,196,172		1,196,171		1,196,171
TAYLOR	785,685	3,958,866	4,744,551		4,744,551
TUCKER	436,337	1,623,269	2,059,608		2,059,608
WAYNE				2,851	2,851
WEBSTER				473,575	473,575
WETZEL	523,983	5,973,724	6,497,707		6,497,707
WYOMING	2,059,277		2,059,277	1,487,300	3,546,577
<b>TOTAL</b>	<b>31,715,158</b>	<b>47,196,941</b>	<b>78,893,331</b>	<b>21,415,039</b>	<b>100,308,370</b>

## SUMMARY OF EMPLOYMENT - UNDERGROUND MINES - 2019

COUNTY	PRODUCTION	COMPANIES	MINES	EMPLOYEES	DAYS WORKED	AVG. DAYS PER EMPLOYEE	TONS MINED PER DAY	TONS PER EMPLOYEE PER DAY	TONS PER EMPLOYEE PER YEAR
BARBOUR	2,429,053	2	2	426	120,976	284	6,901	16.2	5,702
BOONE	2,283,888	6	29	470	139,754	297	7,930	16.9	4,859
FAYETTE	892,312	5	6	271	81,446	301	4,702	17.4	3,293
GREENBRIER	198,361	3	6	70	21,777	311	729	10.4	2,834
KANAWHA	4,065,942	3	9	775	238,418	308	14,844	19.2	5,246
LOGAN	5,893,121	9	22	1,383	400,483	290	22,775	16.5	4,261
MCDOWELL	1,936,660	18	33	623	169,336	272	7,984	12.8	3,109
MARION	5,962,845	1	1	565	155,922	276	23,851	42.2	10,554
MARSHALL	18,319,327	2	2	1,352	615,340	455	67,560	50	13,550
MASON	0	1	1	0	0	0	0	0	0
MINGO	1,976,870	8	17	430	89,306	208	10,259	23.9	4,597
MONONGALIA	4,469,056	1	1	403	120,988	300	12,414	30.8	11,089
NICHOLAS	559,834	2	3	126	38,230	303	2,342	18.6	4,443
OHIO	7,474,896	1	1	446	124,399	279	20,764	46.6	16,760
RALEIGH	5,873,852	6	19	1,209	331,397	274	21,882	18.1	4,858
RANDOLPH	1,196,171	3	3	181	49,206	272	4,517	25	6,609
TAYLOR	4,744,551	1	1	444	140,328	316	13,070	29.4	10,686
TUCKER	2,059,608	1	1	242	63,031	260	8,109	33.5	8,511
UPSHUR	0	2	2	0	0	0	0	0	0
WAYNE	0	1	4	0	0	0	0	0	0
WETZEL	6,497,707	1	1	493	137,837	280	29,269	59.4	13,180
WYOMING	2,059,277	8	10	537	165,237	308	7,693	14.3	3,835
	<b>78,893,331</b>	<b>86</b>	<b>175</b>	<b>10,446</b>	<b>3,203,411</b>	<b>5,594</b>	<b>287,595</b>	<b>501.2</b>	<b>137,976</b>

## 2019 UNDERGROUND QUARTERLY COAL PRODUCTION by COUNTY

County	Q1	Q2	Q3	Q4	Total Tonnage
BARBOUR	691,726	728,218	526,590	482,519	<b>2,429,053</b>
BOONE	600,381	581,260	547,585	554,662	<b>2,283,888</b>
FAYETTE	260,410	224,637	267,312	139,953	<b>892,312</b>
GREENBRIER	54,909	65,545	49,702	28,205	<b>198,361</b>
KANAWHA	1,090,664	1,023,167	970,152	981,959	<b>4,065,942</b>
LOGAN	1,674,801	1,652,828	1,464,674	1,100,818	<b>5,893,121</b>
MCDOWELL	486,785	502,062	506,378	441,435	<b>1,936,660</b>
MARION	1,796,109	1,401,380	1,282,224	1,483,132	<b>5,962,845</b>
MARSHALL	4,342,377	5,487,588	4,427,966	4,061,396	<b>18,319,327</b>
MINGO	631,639	491,628	426,031	427,572	<b>1,976,870</b>
MONONGALIA	1,389,160	1,262,783	638,918	1,178,195	<b>4,469,056</b>
NICHOLAS	142,462	131,837	117,815	167,720	<b>559,834</b>
OHIO	2,030,154	1,705,543	1,792,901	1,946,298	<b>7,474,896</b>
RALEIGH	1,530,842	1,443,941	1,436,702	1,462,367	<b>5,873,852</b>
RANDOLPH	314,044	305,593	253,148	323,386	<b>1,196,171</b>
TAYLOR	862,735	1,101,873	1,736,823	1,043,120	<b>4,744,551</b>
TUCKER	489,706	596,077	533,447	440,378	<b>2,059,608</b>
WETZEL	1,922,080	1,564,034	1,231,494	1,780,099	<b>6,497,707</b>
WYOMING	539,137	549,007	506,629	464,504	<b>2,059,277</b>
<b>TOTAL</b>	<b>20,850,121</b>	<b>20,819,001</b>	<b>18,716,491</b>	<b>18,507,718</b>	<b>78,893,331</b>

## 2019 COAL PRODUCTION and EMPLOYMENT by SEAM

Seam	Employees	Surface Tonnage	Underground Tonnage	Total Tonnage
ALMA	638	290,793	2,899,325	3,190,118
ALMA A	21	181,164		181,164
BECKLEY	112	228,494	115,987	344,481
BUFFALO CREEK	7	18,807		18,807
CEDAR GROVE	398	1,597,906	637,896	2,235,802
CHILTON	137		284714	284714
CHILTON A	244	1,678,025		1,678,025
CLARION	566	1,084,474	2,429,053	3,513,527
COALBURG	475	3,585,560	264,276	3,849,836
DOUGLAS	146	11,725	502,283	514,008
EAGLE	1,317		5,457,494	5,457,494
FIRE CREEK	153	337,562	147,669	485,231
GLENALUM TUNNEL	70		186,528	186,528
HERNSHAW	237	219,898	586,247	806,145
IAEGER	14			
LITTLE CHILTON	65		338,601	338,601
LITTLE FIRE CREEK	79	282,369		282,369
LOWER KITTANNING	743	2,102,599	4,744,551	6,847,150
LOWER WAR EAGLE	193		752,654	752,654
MAHONING	42	272,770		272,770
MATEWAN	3			
NO. 2 GAS	641	4,912	2,140,796	2,145,708
PEERLESS (CAMPBELL CREEK)	225	797,359	715,708	1,513,067
PITTSBURGH	3280	6,941	42,723,831	42,730,772
POCAHONTAS 3	954	25,490	5,174,173	5,199,663
POCAHONTAS 4	18		41,390	41,390
POCAHONTAS 5	33	364865		364,865
POCAHONTAS 6	242	558,303	198,361	756,664
POCAHONTAS 7	74	339,689		339,689
POCAHONTAS 9	238	606,909	362,972	969,881
POWELLTON	361	38,217	1,660,417	1,698,634
REFUSE PROCESSING	78	85,549		85,549
SEWELL	480	468,844	1,913,901	2,382,745
STOCKTON-LEWISTON (LOWER MERCER)	751	3,929,638	2,386,580	6,316,218
UNCLASSIFIED	10			
UPPER FREEPORT	256	42,018	2,059,608	2,101,626
UPPER KITTANNING	136	843,463		843,463
WASHINGTON	23			
WAYNESBURG	2			
WAYNESBURG A	4			
WELCH	23	65,852		65,852
WILLIAMSON	436	1,344,844		1,344,844
WINIFREDE	34			
Not Classified	119		1,68,316	168,316
<b>Total</b>	<b>14,078</b>	<b>21,415,039</b>	<b>78,893,331</b>	<b>100,308,370</b>

**SUMMARY OF EMPLOYMENT - SURFACE MINES - 2019**

COUNTY	PRODUCTION	COMPANIES	MINES	EMPL	DAYS WORKED	AVG. DAYS PER EMPLOYEE	TONS MINED PER DAY	TONS PER EMPLOYEE PER DAY	TONS PER EMPLOYEE PER YEAR
BARBOUR	0	1	1	0	0	0	0	0	0
BOONE	1,951,453	9	19	305	97,054	318	7,547	25	6,398
CLAY	0	2	2	11	3,460	315	0	0	0
FAYETTE	2,316,875	14	19	344	92,051	268	10,467	30	6,735
GREENBRIER	671,649	10	16	199	52,368	263	3,154	16	3,375
HARRISON	0	2	2	0	0	0	0	0	0
KANAWHA	1,284,560	11	14	221	67,005	303	4,563	21	5,812
LINCOLN	0	1	3	14	5,030	359	0	0	0
LOGAN	5,612,946	18	27	668	192,000	287	22,758	34	8,403
MCDOWELL	1,918,715	21	40	484	121,139	250	9,274	19	3,964
MARION	0	3	11	51	7,385	145	0	0	0
MERCER	155,891	1	6	34	6,423	189	753	22.1	4,585
MINERAL	2993	1	1	3	299	100	15	5	998
MINGO	3,333,620	11	21	662	99,080	150	16,754	25	5,036
MONONGALIA	3,948	3	3	53	5,386	102	44	0.8	74
NICHOLAS	153,266	7	12	35	7,168	205	817	23.3	4,379
RALEIGH	2,045,397	10	21	338	93,055	275	8,207	24	6,051
WAYNE	2,851	2	2	5	276	55	45	9	570
WEBSTER	473,575	2	3	55	17,355	316	2,006	37	8,610
WYOMING	1,487,300	6	6	150	48,092	321	5,550	37	9,915
<b>Totals</b>	<b>21,415,039</b>	<b>135</b>	<b>229</b>	<b>3,632</b>	<b>914,626</b>	<b>4,221</b>	<b>91,954</b>	<b>328</b>	<b>74,905</b>

**SURFACE MINING METHOD of PRODUCTION - 2019  
MINES and EMPLOYMENT**

<b>METHOD</b>	<b>MINES</b>	<b>EMPLOYEES</b>	<b>PRODUCTION</b>
AUGER	30	75	212,526
COMBINATION	25	737	4,786,542
CONTOUR	74	1,318	5,039,620
CONTOUR AND AUGER	29	416	2,260,451
HAULROAD	3	0	0
HIGHWALL	27	154	995,804
MOUNTAINTOP REMOVAL	26	614	4,779,833
OPEN PIT	7	361	2,981,944
REFUSE	5	16	0
SURFACE - NEC	8	101	358,319
<b>Total</b>	<b>234</b>	<b>3,792</b>	<b>21,415,039</b>



**2019 SURFACE QUARTERLY COAL PRODUCTION by COUNTY**

<b>County</b>	<b>Q1</b>	<b>Q2</b>	<b>Q3</b>	<b>Q4</b>	<b>Total Tonnage</b>
BOONE	470,037	647,047	331,945	502,424	<b>1,951,453</b>
FAYETTE	590,890	653,614	595,286	477,085	<b>2,316,875</b>
GREENBRIER	98,103	214,308	207,365	151,873	<b>671,649</b>
KANAWHA	328,319	429,217	117,406	409,618	<b>1,284,560</b>
LOGAN	1,526,456	1,442,211	1,456,944	1,187,335	<b>5,612,946</b>
MCDOWELL	428,261	562,216	475,664	452,574	<b>1,918,715</b>
MERCER	22,572	43,361	0	89,958	<b>155,891</b>
MINERAL	769	1132	470	622	<b>2993</b>
MINGO	640,857	1,159,175	982,561	551,027	<b>3,333,620</b>
MONONGALIA	0	0	0	3,948	<b>3,948</b>
NICHOLAS	14,606	52,097	51,178	35,385	<b>153,266</b>
RALEIGH	467,895	528,529	552,783	496,190	<b>2,045,397</b>
WAYNE	2,851	0	0	0	<b>2,851</b>
WEBSTER	127,571	169,940	132,190	43,874	<b>473,575</b>
WYOMING	383,247	418,361	370,333	315,359	<b>1,487,300</b>
<b>Totals</b>	<b>5,102,434</b>	<b>6,321,208</b>	<b>5,274,125</b>	<b>4,717,272</b>	<b>21,415,039</b>

## METHOD OF PRODUCTION - SURFACE MINES - 2019

	OPEN PIT	CONTOUR	COMBINATION	AUGER	HIGHWALL	MOUNTAIN TOP	CONTOUR and AUGER	NOT CLASSIFIED	TOTAL
BARBOUR			0						0
BOONE	744,395	328,223	134,135	4,419		467,511	0	272,770	1,951,453
FAYETTE		38,217	2,120,911	0	0	132,257	25,490		2,316,875
GREENBRIER	0	662,546	0	0	7,697		1,406		671,649
KANAWHA		914,672		0		0	369,888		1,284,560
LOGAN	2,230,608	1,455,300	698,406	10,648	53,853	180,213	898,369	85,549	5,612,946
MCDOWELL		110,803	155,065	46,474	27,985	1,064,734	513,654	0	1,918,715
MERCER		155,891				0			155,891
MINERAL	2,993								2,993
MINGO		1,349,756	0	0	538,897	1,444,967			3,333,620
MONONGALIA	3,948			0				0	3,948
NICHOLAS		0	0	150,985	0	0	2,281		153,266
RALEIGH		0	1,678,025	0	367,372	0	0		2,045,397
WAYNE		0				2,851			2,851
WEBSTER		24,212				0	449,363		473,575
WYOMING		0		0		1,487,300			1,487,300
<b>TOTAL</b>	<b>2,981,944</b>	<b>5,039,620</b>	<b>4,786,542</b>	<b>212,526</b>	<b>995,804</b>	<b>4,779,833</b>	<b>2,260,451</b>	<b>358,319</b>	<b>21,415,039</b>

## Quarry Production by County by Material Mined - 2019

COUNTY	PERMITS	SAND	GRAVEL	SANDSTONE	LIMESTONE	SHALE	SAND-LIMESTONE	ALL MATERIALS
BERKELEY	4	0	0	0	2,583,202	28,828	0	2,612,030
GRANT	4	0	0	0	240,868	0	0	240,868
GREENBRIER	3	0	0	0	1,527,605	0	0	1,527,605
HARRISON	1	0	0	0	178,393	0	0	178,393
JEFFERSON	1	0	0	0	1,622,432	0	756,785	2,379,217
LOGAN	2	0	0	82,400	0	0	0	82,400
MASON	1	66,213	26,394	0	0	0	0	92,607
MERCER	2	0	0	0	1,212,047	0	0	1,212,047
MINERAL	1	0	0	0	179,733	0	0	179,733
MONONGALIA	4	0	0	0	4,301,878	0	0	4,301,878
MORGAN	1	450,429	0	0	0	0	0	450,429
PENDLETON	1	0	0	0	857,570	0	0	857,570
POCAHONTAS	1	0	0	0	529,040	0	0	529,040
PRESTON	2	0	0	0	467,659	0	350,573	818,232
RALEIGH	2	0	0	625,983	0	0	0	625,983
RANDOLPH	5	0	0	0	1,228,185	0	432,061	1,660,246
RITCHIE	1	0	0	0	664,238	0	0	664,238
TUCKER	1	0	0	3,836	0	0	0	3,836
UPSHUR	1	0	0	18,654	2,575	0	0	21,229
<b>TOTAL</b>	<b>38</b>	<b>516,642</b>	<b>26,394</b>	<b>730,873</b>	<b>15,595,425</b>	<b>28,828</b>	<b>1,539,419</b>	<b>18,437,581</b>

## 2019 PRODUCTION AND EMPLOYMENT

EMPLOYMENT	UNDERGROUND	SURFACE	TOTAL
Inside Employees:	7,886		7,886
Outside Employees:	770	3,199	3,969
Supervisory Employees:	1,790	433	2,223
<b>Total Number of Employees:</b>	<b>10,446</b>	<b>3,632</b>	<b>14,078</b>

PRODUCTION			TOTAL
Auger:			
Conventional:			
Continuous:			31,715,158
Shortwall/Longwall:			47,196,941
Total Underground:			78,893,331
Total Surface:			21,415,039
<b>Total Tonnage:</b>			<b>100,308,370</b>

DISTRIBUTION			TOTAL
Rail:			31,334,913
River:			16,767,309
Truck:			21,598,468
Belt:			7,725,168
Used Locally:			95,643
<b>Total Tons Distributed:</b>			<b>77,521,501</b>

**NUMBER OF MONTHLY PRODUCTION AND EMPLOYMENT  
REPORTS SUBMITTED VIA THE INTERNET IN 2019**

FACILITY TYPE	NO. OF PERMITS	NO. OF REPORTS
INDEPENDENT CONTRACTOR	643	2,365
QUARRY	23	87
SURFACE COAL MINE	111	376
UNDERGROUND COAL MINE	122	448
<b>Total</b>	<b>899</b>	<b>3,276</b>

**SUMMARY OF REPORTS  
RECAPITULATION OF DATA  
PRODUCTION - DISTRIBUTION  
2019**

	UNDERGROUND MINES	SURFACE MINES	INDEPENDENT CONTRACTORS	GRAND TOTALS
<b>COMPANIES/MINES:</b>				
NUMBER OF COMPANIES REPORTED	75	103	1,557	1,735
NUMBER OF MINES REPORTED	178	234	1,557	1,969
PRODUCTION	78,893,331	21,415,039	NA	100,308,370

**DISTRIBUTION**

COAL SHIPPED BY RAIL	26,340,823	4,994,090	NA	31,334,913
COAL SHIPPED BY RIVER	16,609,235	158,074	NA	16,767,309
COAL SHIPPED BY TRUCK	8,157,003	13,441,465	NA	21,598,468
COAL SHIPPED BY BELT	7,723,683	1,485	NA	7,725,168
LOCAL TRADE OR STOCKED	12	95,631	NA	95,643

**EMPLOYMENT - INJURIES**

EMPLOYEES	10,446	3,632	38,066	52,144
FATAL INJURIES	2	1	0	3
TONS PER FATAL	39,446,666	21,415,039	NA	33,436,123
NON-FATAL LOST-TIME INJURIES	412	47	54	513
TONS PER NON-FATAL INJURY	191,489	455,639	NA	218,537
REPORTED EMPLOYEE HOURS	25,627,279	7,415,794	9,773,343	42,816,416
NON-FATAL FREQUENCY RATE	3.22	1.27	1.11	2.40
FATAL FREQUENCY RATE	0.02	0.03	NA	0.01

**Notes:** **Distribution** is initial method of shipment from mine. Because distribution may cross annual year boundaries, total tons produced does not equal total tons distributed. **Total Fatalities** includes all fatalities at coal mines. Tons Per Non-Fatal Injury does not include contractor injuries, as these are already counted as an underground or surface injury.

## COMPARATIVE DATA 2016 - 2019

	2016	2017	2018	2019
<b><u>NUMBER OF MINES</u></b>				
UNDERGROUND	226	196	182	168
SURFACE	220	227	221	215
<b><u>METHOD OF PRODUCTION</u></b>				
CONTINUOUS	24,140,867	31,212,500	32,570,387	31,715,158
LONGWALL	50,311,465	54,085,272	51,477,337	47,196,941
AUGER/OTHER			505,658	
SURFACE	13,974,837	19,737,043	20,415,806	21,415,039
<b>TOTAL</b>	<b>88,427,169</b>	<b>105,034,815</b>	<b>104,969,188</b>	<b>100,308,370</b>
<b><u>INJURY DATA</u></b>				
<b>FATAL INJURIES</b>				
UNDERGROUND	3	5	2	2
SURFACE	0	1	2	1
PREPARATION	0	1	0	1
INDEPENDENT CONTRACTOR	0	0	0	0
<b>TOTAL</b>	<b>3</b>	<b>7</b>	<b>4</b>	<b>4</b>
TONS MINED PER FATAL	29,475,723	15,004,974	26,242,297	25,077,093
<b><u>NON-FATAL LOST-TIME INJURIES</u></b>				
UNDERGROUND	348	458	410	412
SURFACE	32	33	57	47
INDEPENDENT CONTRACTOR	32	62	53	54
COAL HANDLING FACILITY	22	23	25	27
<b>TOTAL</b>	<b>402</b>	<b>514</b>	<b>492</b>	<b>486</b>
UNDERGROUND & SURFACE EMPL. HOURS	22,941,765	28,696,952	30,440,558	33,043,073
CONTRACTOR EMPL. HOURS	6,409,941	8,750,874	9,699,679	9,773,343
TOTAL EMPLOYEE HOURS	29,351,706	37,447,826	40,140,237	42,816,416
TONS MINED PER INJURY	219,968	204,348	213,352	206,396
FATAL FREQUENCY RATE	0.02	0.04	0.02	0.02
NON-FATAL FREQUENCY RATE	2.74	2.75	2.45	2.27

**Note:** Total Non-Fatal Lost-Time Injuries does not include contractor injuries because they are also counted at the mine permit.

# DIRECTORY OF MINES





**2019 WEST VIRGINIA DIRECTORY OF UNDERGROUND MINES**

COMPANY	MINE	GENERAL LOCATION	EMP	DAYS	HOURS	PRODUCTION	SEAM	FAT	INJ	CNTY
ACI TYGART VALLEY	LEER MINE	GRAFTON	444	363	1,122,624	4,744,551	84		1	46
AMBUSH MINING, INC.	AMBUSH NO. 2 MINE	RT. 16, CARETTA					285			24
AMBUSH MINING, INC.	MINE NO. 3	RT. 16 - CARETTA, MCDOWELL CO., WV	13	245	23,324	43,361	285			24
ARACOMA COAL CO., LLC.	CEDAR GROVE NO. 1	BANDMILL HOLLOW RD					151			23
ARACOMA COAL COMPANY, INC.	CEDAR GROVE #2	RT 14 RUM CREEK ROAD, APPROX. 2 MILES	67	251	151,935	400,440	151		2	23
ARACOMA COAL COMPANY, LLC.	ARACOMA ALMA NO. 1	BANDMILL HOLLOW ROAD MELVILLE WV	124	256	313,562	676,296	157		3	23
ARACOMA COAL COMPANY, LLC.	HERNSHAW MINE	BANDMILL HOLLOW RD MELVILLE WV	65	254	158,144	338,601	136		1	23
ARGUS ENERGY WV LLC	DEEP MINE NO. 7	KIAH CREEK OF EAST FORK OF 12 POLE CRE					84			50
ARGUS ENERGY WV LLC	NO. 11	KIAH CREEK OF EAST FORK OF TWELEVE POL					111			50
ARGUS ENERGY WV, LLC	DEEP MINE NO. 8	KIAH CREEK OF EAST FORK OF TWELVEPOLE					111			50
BEN'S CREEK OPERATIONS WV LLC	ALMA MINE NO. 2	LT HAND FK RT 8/1 APPROX 3.7 NW OF WHA					157			30
BEN'S CREEK OPERATIONS WV LLC	LOWER ALMA MINE NO 6	APPROX 2.8 MILES NW OF WHARNCLIFFE PO					157			30
BEN'S CREEK OPERATIONS WV LLC	POND CREEK NO.1 MINE	APPRX 3 MILES NW OF WHARNCLIFFE OFF MI					177			30
BEN'S CREEK OPERATIONS WV LLC	UPPER CEDAR GROVE 5	LT HAND FK CO RT 8/1 APPROX 3.7 MI NW					151			30
BIG RIVER MINING, LLC	BROAD RUN MINE	NEW HAVEN, GRAHAM DISTRICT					36			27
BLUE CREEK MINING LLC	BLUE CREEK NO 1 MINE	5 MILE HOLLOW, CAMPBELLS CREEK, WV	115	288	278,458	999,119	103		5	20
BLUE CREEK MINING LLC	BLUE CREEK NO 2 MINE	5 MILE HOLLOW, CAMPBELLS CREEK, WV	59	276	145,455	338,909	103		6	20
BRIER CREEK COAL CO., LLC	BRIER CREEK NO. 1	BULLS CREEK OF EMMONS RD NEAR ASHFORD					168			3
BROOKS RUN MINING COMPANY, LLC	STILL RUN NO.3	MULLENS, WV					334			55
BROOKS RUN SOUTH MINING, LLC	BECKLEY MINE	SLAB FORK, WEST VIRGINIA					311			41
BROOKS RUN SOUTH MINING, LLC	HORSE CREEK NO. 1	NEAR IAEGER, WV					252			24
BROOKS RUN SOUTH MINING, LLC	LOWER WAR EAGLE	NEAR PANTHER, WEST VIRGINIA					195			24
BROOKS RUN SOUTH MINING, LLC	WYOMING NO. 2	ST. ROUTE 97 MARIANNA, WV 24859	68	259	169,440	222,238	285		2	55
BUCHANAN MINERALS, LLC	LAUREL FORK	NEAR BERWIND, WV IN MCDOWELL COUNTY	1	253	2,024		344			24
BUCHANAN MINERALS, LLC	MINE NO. 1	NEAR BERWIND, WV IN MCDOWELL COUNTY					368			24
BUCHANAN MINERALS, LLC	SQUIRE JIM NO. 2	NEAR BERWIND, WV IN MCDOWELL COUNTY					368			24
C & A COAL CO.	MOUNTAIN FORK NO. 1	2.2 MILES SE OF CARETTA, WV					311			24
C & A COAL CO.	MOUNTAIN FORK NO. 2	CARETTA					311			24
CARETTA MINERALS, LLC	NO. 32 MINE	ON WV RT.16 NEAR CARETTA, BIG CREEK DI					311			24
CARTER ROAG COAL COMPANY	BEECH MOUNTAIN MINE	Morgan Camp Run off of Co. Rt. 46 3.6	18	46		7,007	285			42
CARTER ROAG COAL COMPANY, LLC	MORGAN CAMP MINE	MORGAN CAMP RUN OFF OF CO. ROUTE RT. 4	146	288	358,411	1,136,468	285		6	42
CENTURY MINING, LLC	LONGVIEW MINE	WEST 1.24 MILES FROM VOLGA P.O.	2	231	2,788		84		1	1
CK COAL CORPORATION	MINE NO. 5	UPPER SHEPPARDTOWN ROAD	32	17	3,627	13,344	111			30
CONSOL MINING COMPANY, LLC	ITMANN NO. 5 MINE	ITMANN, WV 1201 STILL RUN					344			55
DELBARTON MINING COMPANY, LLC	BIAS LO. CEDAR GROVE	NEAR DINGESS					151			30
DOUBLE TAKE MINING CO., INC.	MINE NO. 1	RT. 12/3 2.5 MILES NW OF CUCUMBER, WV					311			24
EAGLE ENERGY, LLC	MINE NO. 2	6 MILES SE OF VAN					170			3
EAGLE ENERGY, LLC	MINE NO. 3	6 MILES SE OF VAN WV					170			3
ELK RUN COAL CO., LLC	LAUREL EAGLE	CLEAR FORK DISTRICT, NEAR DOROTHY					176			41
ELK RUN COAL CO., LLC	ROCKHOUSE POWELLTON	SENG CREEK- SYLVESTER					170			3
ELK RUN COAL CO., LLC.	BLACK KING I-N. PORT	BLUE PENNANT RD NEAR WHITESVILLE					151			3
ELK RUN COAL CO., LLC.	BLACK KNIGHT II	BLUE PENNANT ROAD-WHITESVILLE					111			3
ELK RUN COAL CO., LLC.	BLACK KNIGHT II S.P.	BLUE PENNANT ROAD NEAR WHITESVILLE					111			3
ELK RUN COAL CO., LLC.	BLACK QUEEN MINE	LITTLE ELK CREEK-MAIN ELK RUN PROPERTY					111			3
ELK RUN COAL CO., LLC.	CASTLE MINE	LITTLE ELK CREEK NEAR SYLVESTER					167			3
ELK RUN COAL CO., LLC.	HUNTER PEERLESS MINE	SENG CREEK- SYLVESTER					167			3
ELK RUN COAL CO., LLC.	ROUNDBOTTOM POWELLTO	ROUNDBOTTOM HOLLOW-SYLVESTER					170			3

**2019 WEST VIRGINIA DIRECTORY OF UNDERGROUND MINES**

COMPANY	MINE	GENERAL LOCATION	EMP	DAYS	HOURS	PRODUCTION	SEAM	FAT	INJ	CNTY
ELK RUN COAL COMPANY, LLC	LAUREL ALMA	CLEAR FORK DISTRICT, NEAR DOROTHY					157			41
FOUR POLE MINING, LLC.	LOWER WAR EAGLE NO.1	ISABAN, WV					195			24
FRASURE CREEK MINING, LLC	ISABAN DEEP MINE #3	NEAR PO PANTHER					195			30
FRASURE CREEK MINING, LLC	MINE NO. 15	KINCAID, WEST VIRGINIA					176			10
FRASURE CREEK MINING, LLC	NO. 11	NEAR KINCAID, WV					167			10
FRONTIER COAL COMPANY	DOUBLE CAMP NO. 1	OFF RT.97,COAL MTN RD., 6 MI TURN RT-M		100			177			55
GREENBRIER MINERALS, LLC	EAGLE NO. 1 MINE	NEAR CRANCO WV	52	153	66,253	187,562	135			23
GREENBRIER MINERALS, LLC	ELK LICK CHILTON #1	APPROX 13.2 MI UP BUFFALO CR RD TO ELK	46	156	64,082	68,260	135	2		23
GREENBRIER MINERALS, LLC	LOWER WAR EAGLE MINE	NEAR CYCLONE WV	186	253	461,800	695,862	195	4		55
GREENBRIER MINERALS, LLC	MTNR POCAHONTAS NO 1	ANJEAN ROAD	68	272	172,881	198,361	334	2		13
GREENBRIER MINERALS, LLC	POWELLTON NO. 1	2.6 MILES EAST OF LORADO WV	221	253	556,317	1,036,842	170	3		23
GREENBRIER SMOKELESS COAL, LLC	MOUNTAINEER NO. 1	ANGEAN ROAD					334			13
GREENBRIER SMOKELESS COAL, LLC	MTNEER POCAHONTAS 3	OFF ANJEAN ROAD					311			13
GREENBRIER SMOKELESS COAL, LLC	POCAHONTAS MINE	OFF ANJEAN ROAD	2	64	1,334		334			13
HAMPDEN COAL, LLC	BUFFALO DEEP MINE	AMHERSTDALE	86	236	204,152	178,839	137	10		23
HAMPDEN COAL, LLC	MUDDY BRIDGE	APPROX. 7 MILES FROM HUFF JUCTION MAN	63	236	159,318	226,098	168	1		23
HAMPDEN COAL, LLC	WASHINGTON MINE	890 ACCOVILLE HOLLOW RD MAN WV	109	288	283,496	259,627	168	4		23
HARMAN BRANCH MINING, INC.	MINE NO. 2	RT 16 ON HARMAN BR. RD. CARETTA, MCDOW	22	232	39,224	112,876	285			24
HARRISON COUNTY COAL COMPANY	HARRISON COUNTY MINE	WALLACE	493	222	1,102,694	6,497,707	36	26		52
HAWTHORNE COAL COMPANY LLC	SAWMILL RUN MINE	SOUTHEAST OF BUCKHANNON NEAR TALLMAN SV					80			49
HIGHLAND MINING COMPANY	HIGHLAND COAL HF	FREEZE FORK ROAD	10	242	18,603		998			23
ICG BECKLEY, LLC	BECKLEY POCAHONTAS	ECCLES, WV	287	365	614,702	1,040,517	344	4		41
INDEPENDENCE COAL CO., INC	TUNNEL MINE	1.5 MILES BEHIND GOALS COAL PREP PLANT					176			41
JET COAL COMPANY INC	NO. 8	RT 52 NEAR GILBERT	45	68	29,020	35,066	168			30
KANAWHA EAGLE MINING LLC	COALBURG NO. 1	LEFT FORK OF JOES CREEK-COMFORT WV	11	144	13,495		111			3
KANAWHA EAGLE MINING LLC	EAGLE MINE	LEFT FORK OF JOES CREEK -COMFORT WV	128	288	316,337	944,176	176	2		3
KANAWHA EAGLE MINING LLC	PEERLESS RACHEL MINE	LEFT FORK OF JOES CREEK-COMFORT WV	105	288	249,749	715,708	167	4		3
KINGSTON MINING, INC.	GLEN ALUM MINE	MILBURN CREEK NEAR DOTHAN, WV 25917	70	266	164,984	186,528	209			10
KINGSTON MINING, INC.	KINGSTON NO. 2	DOTHAN, WV	110	269	265,211	433,846	252	1		10
KNOX OPERATING, LLC	BEECH MOUNTAIN MINE	NEAR HELVETIA, WV	17	135	21,147	36,689	285			42
LEXINGTON COAL COMPANY, LLC	HATFIELD ENERGY	RT 44 AT STIRRAT					156			23
LEXINGTON COAL COMPANY, LLC	MINE NO.6	NEAR DINGESS WV					156			23
LEXINGTON COAL COMPANY, LLC	MOUNTAINEER ALMA A	2 MILES WEST OF CHAPMAN ON RT 10					156			23
LITTLE EAGLE COAL COMPANY, LLC	IKE FORK 5BLOCK DEEP	RT.16 FOLA ROAD 5.5 MILES SE OF BICKMO					84			34
LITTLE EAGLE COAL COMPANY, LLC	LICK BRANCH NO. 2	2.5 MILES EAST OF SWISS PO AT JODIE					170			10
LITTLE EAGLE COAL COMPANY, LLC	LITTLE EAGLE MINE	JEFFERSON DISTRICT					179			34
LO DOWN ENERGY, INC.	NO. 32 MINE	ON WV RT.16 NEAR CARETTA IN BIG CREEK	43	194	57,731	115,987	311	1		24
MAMMOTH COAL COMPANY	SLABCAMP	NEAR MAMMOTH, WEST VIRGINIA	107	243	276,409	1,048,552	103	3		20
MARFORK COAL COMPANY, LLC	ALLEN POWELLTON MINE	3.4 MILES SE OF DOROTHY IN MARSH FORK	135	203	307,488	623,575	170	1		41
MARFORK COAL COMPANY, LLC	BECKLEY SEAM MINE	2MILES OFF RT. 1 UP WORKMANS CREEK					311			41
MARFORK COAL COMPANY, LLC	BLACK EAGLE MINE	STATE ROUTE 3, COAL RIVER ROAD, PETTUS	52	255	131,711	128,943	176			41
MARFORK COAL COMPANY, LLC	BRUSHY EAGLE	ELLIS CREEK, MONTCOAL, WV	73	202	145,915	125,253	176	2		41
MARFORK COAL COMPANY, LLC	COON CEDAR GROVE	WHITESVILLE	22		45,802		151	1		41
MARFORK COAL COMPANY, LLC	HORSE CREEK EAGLE	1.5 MILES UP HORSE CREE ROAD OFF RT. 3	141	208	311,055	524,907	176	5		41
MARFORK COAL COMPANY, LLC	MARSH FORK	3 MILES UP PACKSVILLE ROAD OFF RT. 3					151			41
MARFORK COAL COMPANY, LLC	PANTHER EAGLE MINE	1.5 MILES UP PACKSVILLE RD OFF RT3 NR	91	256	167,943	209,531	176	1		41
MARFORK COAL COMPANY, LLC	PARKER PEERLESS MINE	APPROX. 1.5 MILES OFF RT. 3, AT SUNDIA					167			41

**2019 WEST VIRGINIA DIRECTORY OF UNDERGROUND MINES**

COMPANY	MINE	GENERAL LOCATION	EMP	DAYS	HOURS	PRODUCTION	SEAM	FAT	INJ	CNTY
MARFORK COAL COMPANY, LLC	SLIP RIDGE CEDAR GRO	3 MILES UP PACKSVILLE RD RT 3 NEAR WHI	146	210	291,292	237,456	151		4	41
MARFORK COAL COMPANY, LLC	SLIP RIDGE POWELLTON	1.8 MILES SE OF COLCORD					170			41
MARFORK COAL COMPANY, LLC	WHITE QUEEN	3 MILES UP PACKSVILLE RD OFF RT 3 NEAR					168			41
MARION COUNTY COAL COMPANY	MARION COUNTY MINE	METZ	565	250	1,247,373	5,962,845	36		41	25
MARSHALL COUNTY COAL COMPANY	MARSHALL COUNTY MINE	CAMERON, WV	856	284	1,987,388	11,718,744	36	1	96	26
METTIKI COAL LLC, (WV)	METTIKI E MINE	ROUTE 93, 6 MILES EAST OF DAVIS, WV	242	254	504,246	2,059,608	71		8	47
MIDLAND TRAIL RESOURCES, LLC	MIDLAND TRAIL NO. 3	RAINELLE					325			13
MIDLAND TRAIL RESOURCES, LLC	MIDLAND TRAIL NO. 4	RAINELLE					334			13
MINGO LOGAN COAL, LLC	MOUNTAINEER II MINE	SHARPLES	322	333	763,798	1,176,209	157		4	23
MONONGALIA COUNTY COAL COMPANY	MONONGALIA CO. MINE	WANA, WV	403	360	967,901	4,469,056	36		30	31
MURRAY MAPLE EAGLE COAL, LLC	MAPLE EAGLE NO1 MINE	RT. 61 TO ARMSTRONG CREEK RD.,NEAR MON	91	179	114,938	172,053	176			10
NICHOLAS CONTURA, LLC	JERRY FORK EAGLE	OFF ROUTE 39 NUMBER 3 JERRY FORK ROAD	126	239	305,838	559,834	176		3	34
NON-PERMITTED FACILITIES	MULTIPLE									
OHIO COUNTY COAL COMPANY	OHIO COUNTY MINE	GOLDEN RIDGE PORTAL	496	251	2,935,334	6,600,583	36		21	26
PANTHER CREEK MINING LLC	AMERICAN EAGLE MINE	DAWES, WV	348	292	850,646	1,271,954	176	1	12	20
PANTHER CREEK MINING LLC	COON HOLLOW TUNNEL	WET BRANCH AND LONGBOTTOM CREEK, CABIN	14	288	42,224		111			20
PANTHER CREEK MINING LLC	LAUREL FORK DEEP	ESKDALE, WV					121			20
PANTHER CREEK MINING LLC	WINCHESTER MINE	I-64 SHARON EXIT LEFT 6 MILES TO SAMPL	107	276	269,138	407,408	137		2	20
PAY CAR MINING, INC.	NO. 57 MINE	OFF RT. 52-CARSWELL HLW RD-COUNTY RT52	43	230	64,936	108,191	318			24
PAY CAR MINING, INC.	NO. 58	OFF US RT 52 IN BOTTOM CREEK NEAR KIMB	18	272	50,315	41,390	342			24
PEN COAL CORP./KIAH CK. DIV.	DEEP MINE NO. 3	KIAH CREEK OF EAST FORK TWELVEPOLE CRE					111			50
PINNACLE MINING CO., LLC	PINNACLE MINE	ROUTE 16 PINEVILLE, WV	5		3,300		344			55
POCAHONTAS COAL COMPANY, LLC	AFFINITY MINE	AFFINITY ROAD, COAL CITY, WV	262	288	635,271	2,983,670	344		3	41
POCAHONTAS COAL COMPANY, LLC	JOSEPHINE NO. 2 MINE	1 MILE S.E. OF JOSEPHINE, WV					357			41
RAMACO RESOURCES, LLC	BERWIND DEEP MINE	NEAR BERWIND, WV	65	266	160,935	188,241	344		1	24
RAMACO RESOURCES, LLC	EAGLE SEAM DEEP MINE	7.1 MILES NORTHEAST OF VERNER	56	257	129,628	488,334	176		2	23
RAMACO RESOURCES, LLC	NO. 2 GAS	ELK CREEK RD NEAR VERNER WV	52	257	134,368	273,544	168			23
RAMACO RESOURCES, LLC	STONECOAL BRANCH #2	ELK CREEK RD NEAR VERNER WV	71	260	154,616	553,577	157		2	23
RAW COAL MINING CO., INC.	SEWELL MINE B	COUNTY RT. 14/1, 2.2 MILES NE OF DAV	34	274	72,343	111,843	285		1	24
RAW COAL MINING CO., INC.	SEWELL MINE R	OFF COUNTY ROUTE 83/38, 1.83 MILES NW	13	255	31,909	82,004	285			24
RAW COAL MINING COMPANY, INC.	EDM NO. 1 MINE	SHANNON BRANCH NEAR CAPELS	24	272	51,032	50,468	285		1	24
RAW COAL MINING COMPANY, INC.	WELCH SEAM MINE	1.5m NW OF PREMIER/HONEY CAMP BR. OFF					293			24
RAYCO, LLC	HORSE CREEK NO. 2	HORSE CREEK RD. RT. 1/04	7	234	11,055	36,103	252			24
RED BONE MINING COMPANY	BEECH MTN. DEEP MINE	2501 ROAG RD, HUTTONSVILLE, WV 26273	20	109	14,092	16,007	285			42
ROARING CREEK COAL CO. LLC	ROARING CREEK MINE	NEAR THE COMMUNITY OF ELLAMORE					285			49
ROCK "N" ROLL COAL CO., INC.	MINE NO. 7	TRAP FORK OF PANTHER	23	92	39,901	32,334	252			24
ROCKHOUSE CREEK DEVELOPMENT	NO. 3A	DONALDSON BRANCH NEAR HAMPDEN, WV					168			30
ROCKHOUSE CREEK DEVELOPMENT CO	NO. 2	LYBURN RICH CREEK WV					151			23
ROCKHOUSE CREEK DEVELOPMENT CO	NO. 3	GILBERT, DONALDSON BRANCH					998			30
ROCKHOUSE CREEK DEVELOPMENT CO	NO. 8	ROCKHOUSE CREEK NEAR MAN WV					168			30
ROCKHOUSE CREEK DEVELOPMENT CO	NO. 9	ROCKHOUSE CREEK NEAR MAN WV					154			23
ROCKHOUSE CREEK DEVELOPMENT LL	NO. 6A	ROCKHOUSE CREEK NEAR MAN, WV					168			23
ROCKHOUSE CREEK DEVELOPMENTLLC	3B	GILBERT BROWNING FORK RD					168			30
ROCKWELL MINING LLC	BLACK OAK MINE	HARRIS ROAD GREENWOOD WV	147	288	342,637	330,492	168		8	3
ROCKWELL MINING LLC	BLACK STALLION MINE	JARRELS BRANCH OF RT 85 WV					176			3
ROCKWELL MINING LLC	CAMPBELLS CREEK # 10	BIM WV OFF RT. 85					168			3
ROCKWELL MINING LLC	CANDICE NO. 2	RT 85 WHARTON WV, COW CREEK					998			3

**2019 WEST VIRGINIA DIRECTORY OF UNDERGROUND MINES**

COMPANY	MINE	GENERAL LOCATION	EMP	DAYS	HOURS	PRODUCTION	SEAM	FAT	INJ	CNTY
ROCKWELL MINING LLC	EAGLE #3 MINE	4619 BOLT RD. 2.0 MILES FROM RT. 99 IN	73	288	180,863	331,992	176		5	55
ROCKWELL MINING LLC	GATEWAY EAGLE	SKIN FORK ROAD SKIN FORK WV	76	288	184,323	293,512	176		9	3
ROCKWELL MINING LLC	HARRIS NO. 1	NEAR BALD KNOB					176			3
ROCKWELL MINING LLC	MATEWAN TUNNEL	NEAR BALD KNOB	3	216	11,490		174			3
ROCKWELL MINING LLC	SWEET BIRCH MINE	3 MILES AT COW CREEK WV RT 85					103			3
ROCKWELL MINING LLC	WHARTON#1 TUNNELMINE	WHARTON WV					137			3
ROCKWELL MINING LLC	WORKMAN BRANCH	0.5 MILES UP WORKMAN BRANCH					998			3
ROCKWELL MINING LLC.	LIGHTFOOT #2 MINE	COW CREEK OFF WV RT 85					998			3
ROCKWELL MINING LLC.	POWELLTON TUNNEL MIN	NEAR BALD KNOB					998			3
ROCKWELL MINING LLC.	WINIFREDE #15 MINE	COW CREEK OF WV RT 85					122			3
ROCKWELL MINING, LLC	FLYING EAGLE MINE	101 KOPPERS MINE RD. KOPPERSTON, WV	59	288	143,534	307,120	176			55
RS MINING, INC.	CARETTA #3 MINE	RT. 16 0.8 MILE SW OF CARETTA, WV	23	230	59,110	94,940	285			24
SALLY ANN COAL COMPANY, INC.	MINE NO. 1	2.5 MILES EAST OF WELCH	14	281	34,795	39,478	318			24
SALLY ANN COAL COMPANY, INC.	MINE NO. 2	2.5 MILES EAST OF WELCH					318			24
SALLY ANN COAL COMPANY, INC.	MINE NO. 3	2.1 MILES SW OF KIMBALL ON RT. 52/17 O					319			24
SELAH CORPORATION	MINE NO. 4	APPROX 13.2 BUFFALO CR RD, ELK LICL LO	39	144	45,593	28,892	135		3	23
SEMINOLE WV MINING COMPLEX LLC	MAPLE EAGLE NO 1MINE	RT. 61 TO ARMSTRONG CREEK RD., NEAR MO	179	70	106,437	99,885	176		5	10
SOUTHEASTERN LAND, LLC	ALMA NO. 1	0.5 MILE UP MILLER CR. OFF OF 119 AND	119	71	61,962	168,316			2	30
SOUTHEASTERN LAND, LLC	ALMA NO. 1 MINE	0.5 MILE UP MILLER CREEK OFF 119 AND U	77	211	150,324	324,927	157		4	30
SOUTHEASTERN LAND, LLC	COALBURG MINE	2.4 MILES OFF US 119 UPPER SHEPPARDSTO	33	250	71,957	250,932	111		1	30
SOUTHEASTERN LAND, LLC	NORTHERN MINGO NO. 1	10 MILES OFF US 52 ON MARROWBONE CREEK					111			30
SOUTHEASTERN LAND, LLC	SPRUCE CREEK MINE	10 MI OF US 52 ON MARROWBONE CR RD MIN					111			30
SPARTAN MINING CO/dba/MAMMOTH	STOCKTON 130	NEAR MONTGOMERY	12		22,508		103			20
SPARTAN MINING COMPANY, LLC	LAUREL COALBURG TUN.	NEAR MAMMOTH	13		22,508		111			20
SPARTAN MINING COMPANY, LLC	ROAD FORK #51 MINE	3 MILES WEST OF PINEVILLE WV ON RT. 97	123	269	306,878	502,065	344		2	55
SPARTAN MINING COMPANY, LLC	ROAD FORK #52	3 MILES WEST OF PINEVILLE, WV ON RT. 97	23		56,077		344			55
SPARTAN MINING COMPANY, LLC	RUBY ENERGY	RT 65 2.5 MILES NORTH OF DELBARTON	145	265	335,596	1,015,969	168		2	30
TRIPLE G COAL COMPANY, INC.	MINE NO. 1	2 MILES NORTH OF KIMBALL ON ROUTE 52/6					318			24
TUNNEL RIDGE, LLC	TUNNEL RIDGE MINE	SCHOOLHOUSE LN, VALLEY GROVE WV 26060	446	360	995,190	7,474,896	36		21	35
WOLF RUN MINING LLC	SENTINEL	NORTH OF PHILIPPI WV	424	352	965,019	2,429,053	87		7	1
WWMV, LLC	CAYMUS MINE	ORGAS					154			3
WWMV, LLC	SILVER OAK #1	ORGAS					137			3
XMV, INC.	43 MINE	ECKMAN, WV	110	258	256,727	362,972	323		3	24
XMV, INC.	MINE NO. 35	ELBERT, WV	2		2,760		344			24
XMV, INC.	MINE NO. 39	ELBERT, WV	160	260	383,772	459,680	344		4	24
XMV, INC.	MINE NO.42	ECKMAN, WV	1		1,740		334			24

## 2019 DIRECTORY OF UNDERGROUND MINE ADDRESSES

ACI TYGART VALLEY  
LEER MINE  
1200 TYGART DR  
GRAFTON WV 26354-0000  
U00200406A

ARACOMA COAL COMPANY, INC.  
CEDAR GROVE #2  
PO BOX 1098  
HOLDEN WV 25625-0000  
U000503008

ARGUS ENERGY WV LLC  
NO. 11  
81 ENTERPRISE DR  
DEBORD KY 41214-0000  
U000501906

BEN'S CREEK OPERATIONS WV LLC  
POND CREEK NO.1 MINE  
13905 MACCORKLE AVE SE  
CHARLESTON WV 25315-0000  
U00500298C

BLUE CREEK MINING LLC  
BLUE CREEK NO 2 MINE  
3228 SUMMIT SQ PL STE 180  
LEXINGTON KY 40509-0000  
U00301603B

BROOKS RUN SOUTH MINING, LLC  
HORSE CREEK NO. 1  
208 BUSINESS STREET  
BECKLEY WV 25801-0000  
U00401207A

BUCHANAN MINERALS, LLC  
MINE NO. 1  
PO BOX 0, 4425 ANJEAN RD.  
RUPERT WV 25984-0000  
U00401308A

CARETTA MINERALS, LLC  
NO. 32 MINE  
119 APPALACHIAN DRIVE  
BECKLEY WV 25801-0000  
U00401295E

AMBUSH MINING, INC.  
AMBUSH NO. 2 MINE  
HC 32, BOX 588  
CARETTA WV 24892-0000  
U00016483

ARACOMA COAL COMPANY, LLC.  
ARACOMA ALMA NO. 1  
PO BOX 1098  
HOLDEN WV 25625-1120  
U00500699

ARGUS ENERGY WV, LLC  
DEEP MINE NO. 8  
81 ENTERPRISE DR  
DEBORD KY 41214-0000  
U00502392A

BEN'S CREEK OPERATIONS WV LLC  
UPPER CEDAR GROVE 5  
13905 MACCORKLE AVE SE  
CHARLESTON WV 25315-0000  
U503988-EA

BRIER CREEK COAL CO., LLC  
BRIER CREEK NO. 1  
1295 ASHFORD HILL ROAD  
ASHFORD WV 25009-0000  
U00500805

BROOKS RUN SOUTH MINING, LLC  
LOWER WAR EAGLE  
208 BUSINESS STREET  
BECKLEY WV 25801-0000  
U00401908A

BUCHANAN MINERALS, LLC  
SQUIRE JIM NO. 2  
PO BOX 0, 4425 ANJEAN RD.  
RUPERT WV 25984-0000  
U00400304C

CARTER ROAG COAL COMPANY  
BEECH MOUNTAIN MINE  
14272 ADOLPH RD  
MILL CREEK WV 26280-0000  
U00201408

AMBUSH MINING, INC.  
MINE NO. 3  
HC 32 BOX 588  
CARETTA WV 24821-0000  
U00400604A

ARACOMA COAL COMPANY, LLC.  
HERNSHAW MINE  
PO BOX 1098  
HOLDEN WV 25625-1120  
U00500499

BEN'S CREEK OPERATIONS WV LLC  
ALMA MINE NO. 2  
13905 MACCORKLE AVE SE  
CHARLESTON WV 25315-0000  
U00503988C

BIG RIVER MINING, LLC  
BROAD RUN MINE  
P O BOX 960  
NEW HAVEN WV 25265-0000  
U00301605

BROOKS RUN MINING COMPANY, LLC  
STILL RUN NO.3  
208 BUSINESS STREET  
BECKLEY WV 25801-0000  
U00400996

BROOKS RUN SOUTH MINING, LLC  
WYOMING NO. 2  
208 BUSINESS STREET  
BECKLEY WV 25801-0000  
U00401289A

C & A COAL CO.  
MOUNTAIN FORK NO. 1  
P.O. BOX 1030  
BLUEFIELD VA 24605-1030  
U00401995

CARTER ROAG COAL COMPANY, LLC  
MORGAN CAMP MINE  
14272 ADOLPH RD  
MILL CREEK WV 26280-5194  
U00201297

ARACOMA COAL CO., LLC.  
CEDAR GROVE NO. 1  
PO BOX 1098  
HOLDEN WV 25625-0000  
U00500308

ARGUS ENERGY WV LLC  
DEEP MINE NO. 7  
81 ENTERPRISE DR  
DEBORD KY 41214-0000  
U00503898A

BEN'S CREEK OPERATIONS WV LLC  
LOWER ALMA MINE NO 6  
13905 MACCORKLE AVE SE  
CHARLESTON WV 25315-0000  
U00500508A

BLUE CREEK MINING LLC  
BLUE CREEK NO 1 MINE  
3228 SUMMIT SQ PL STE 180  
LEXINGTON KY 40509-0000  
U00301503A

BROOKS RUN SOUTH MINING, LLC  
BECKLEY MINE  
208 BUSINESS STREET  
BECKLEY WV 25801-0000  
U00402199A

BUCHANAN MINERALS, LLC  
LAUREL FORK  
PO BOX 0, 4425 ANJEAN RD.  
RUPERT WV 25984-0000  
U00400411A

C & A COAL CO.  
MOUNTAIN FORK NO. 2  
PO BOX 1030  
BLUEFIELD VA 24605-1030  
U00401995A

CENTURY MINING, LLC  
LONGVIEW MINE  
POB 279  
VOLGA WV 26238-0279  
U00201512

## 2019 DIRECTORY OF UNDERGROUND MINE ADDRESSES

CK COAL CORPORATION  
MINE NO. 5  
P O BOX 1805  
GILBERT WV 25621-0000  
U00503108

EAGLE ENERGY, LLC  
MINE NO. 2  
PO BOX 1098  
HOLDEN WV 25130-0000  
U0003483-D

ELK RUN COAL CO., LLC.  
BLACK KING I-N. PORT  
P. O. BOX 497  
SYLVESTER WV 25193-0000  
U0506492-A

ELK RUN COAL CO., LLC.  
CASTLE MINE  
PO BOX 497  
SYLVESTER WV 25193-0000  
D00011373

FOUR POLE MINING, LLC.  
LOWER WAR EAGLE NO.1  
65 CIRCLE STREET  
IAEGER WV 24844-0000  
U00300516

FRONTIER COAL COMPANY  
DOUBLE CAMP NO. 1  
P.O. BOX 2178  
BEAVER WV 25813-2178  
U00400107

GREENBRIER MINERALS, LLC  
MTNR POCAHONTAS NO 1  
4425 ANJEAN ROAD  
RUPERT WV 25984-0000  
U0301205-B

GREENBRIER SMOKELESS COAL, LLC  
POCAHONTAS MINE  
4425 ANJEAN ROAD  
RUPERT WV 25984-0000  
U00300705B

CONSOL MINING COMPANY, LLC  
ITMANN NO. 5 MINE  
1000 CONSOL ENERGY DRIVE  
CANONSBURG PA 15317-1000  
U00301318

EAGLE ENERGY, LLC  
MINE NO. 3  
PO BOX 1098  
HOLDEN WV 25625-0000  
U0003483-E

ELK RUN COAL CO., LLC.  
BLACK KNIGHT II  
PO BOX 497  
SYLVESTER WV 25193-0000  
U00500994

ELK RUN COAL CO., LLC.  
HUNTER PEERLESS MINE  
P O BOX 497  
SYLVESTER WV 25193-0000  
U00502207

FRASURE CREEK MINING, LLC  
ISABAN DEEP MINE #3  
PO BOX 100  
OAK HILL WV 25901-0000  
U00501706

GREENBRIER MINERALS, LLC  
EAGLE NO. 1 MINE  
PO BOX 446  
MAN WV 25635-0000  
U00501311

GREENBRIER MINERALS, LLC  
POWELLTON NO. 1  
P O BOX 446  
MAN WV 25635-0000  
U00505392C

HAMPDEN COAL, LLC  
BUFFALO DEEP MINE  
3228 SUMMIT SQUARE PLACE  
LEXINGTON KY 40509-0000  
U00502001

DELBARTON MINING COMPANY, LLC  
BIAS LO. CEDAR GROVE  
PO BOX 1098  
HOLDEN WV 25625-0000  
U00501996

ELK RUN COAL CO., LLC  
LAUREL EAGLE  
P.O. BOX 497  
SYLVESTER WV 25193-0000  
U00300894

ELK RUN COAL CO., LLC.  
BLACK KNIGHT II S.P.  
PO BOX 497  
SYLVESTER WV 25193-0000  
U0500994-A

ELK RUN COAL CO., LLC.  
ROUNDBOTTOM POWELLTO  
PO BOX 497  
SYLVESTER WV 25193-0000  
U00500305

FRASURE CREEK MINING, LLC  
MINE NO. 15  
PO BOX 100  
OAK HILL WV 25901-0000  
U00300606

GREENBRIER MINERALS, LLC  
ELK LICK CHILTON #1  
PO BOX 446  
MAN WV 25635-0000  
U00500109

GREENBRIER SMOKELESS COAL, LLC  
MOUNTAINEER NO. 1  
4425 ANJEAN ROAD  
RUPERT WV 25984-0000  
U00301205

HAMPDEN COAL, LLC  
MUDDY BRIDGE  
PO BOX 1389  
GILBERT WV 25621-0000  
U00503596A

DOUBLE TAKE MINING CO., INC.  
MINE NO. 1  
BOX 1084  
BLUEFIELD VA 24605-1084  
U00400687B

ELK RUN COAL CO., LLC  
ROCKHOUSE POWELLTON  
PO BOX 497  
SYLVESTER WV 25193-0000  
U00300294

ELK RUN COAL CO., LLC.  
BLACK QUEEN MINE  
P.O. BOX 497  
SYLVESTER WV 25193-0000  
D00010712

ELK RUN COAL COMPANY, LLC  
LAUREL ALMA  
P.O. BOX 497  
SYLVESTER WV 25193-0000  
U00301894

FRASURE CREEK MINING, LLC  
NO. 11  
PO BOX 100  
OAK HILL WV 25901-0000  
U00301206

GREENBRIER MINERALS, LLC  
LOWER WAR EAGLE MINE  
PO BOX 446  
MAN WV 25635-0446  
U00400299B

GREENBRIER SMOKELESS COAL, LLC  
MTNEER POCAHONTAS 3  
4425 ANJEAN ROAD  
RUPERT WV 25984-0000  
U00301205A

HAMPDEN COAL, LLC  
WASHINGTON MINE  
3228 SUMMIT SQ PL STE 180  
LEXINGTON KY 40509-0000  
U00501907

## 2019 DIRECTORY OF UNDERGROUND MINE ADDRESSES

HARMAN BRANCH MINING, INC.  
MINE NO. 2  
HC 32 BOX 588  
CARETTA WV 24821-0000  
U00400604

ICG BECKLEY, LLC  
BECKLEY POCAHONTAS  
P. O. BOX 49  
ECCLES WV 25836-0000  
U00301195A

KANAWHA EAGLE MINING LLC  
EAGLE MINE  
3228 SUMMIT SQUARE PLACE  
LEXINGTON KY 40509-0000  
U017983-AC

KNOX OPERATING, LLC  
BEECH MOUNTAIN MINE  
1531 W PINE HILL RD  
LONDON KY 40744-0000  
U0201408-B

LITTLE EAGLE COAL COMPANY, LLC  
IKE FORK 5BLOCK DEEP  
81 ENTRPRIZE DRIVE  
DEBORD KY 41214-0000  
U00201310

MAMMOTH COAL COMPANY  
SLABCAMP  
P.O. BOX 150  
CANNELTON WV 25036-0000  
U00301002

MARFORK COAL COMPANY, LLC  
BRUSHY EAGLE  
P.O. BOX 457  
WHITESVILLE WV 25209-0457  
U00300693B

MARFORK COAL COMPANY, LLC  
PANTHER EAGLE MINE  
P.O. BOX 457  
WHITESVILLE WV 25209-0000  
U00300398

HARRISON COUNTY COAL COMPANY  
HARRISON COUNTY MINE  
46226 NATIONAL RD  
SAINT CLAIRSVILLE OH 43950-0000  
D0004786SA

INDEPENDENCE COAL CO., INC  
TUNNEL MINE  
P.O. BOX 457  
WHITESVILLE WV 25209-0000  
U00301799

KANAWHA EAGLE MINING LLC  
PEERLESS RACHEL MINE  
3228 SUMMIT SQ PL STE 108  
LEXINGTON KY 40509-0000  
U00500504C

LEXINGTON COAL COMPANY, LLC  
HATFIELD ENERGY  
PO BOX 299  
SIDNEY KY 41564-0000  
U00502194A

LITTLE EAGLE COAL COMPANY, LLC  
LICK BRANCH NO. 2  
P.O. BOX 134  
BICKMORE WV 25019-0134  
U00000288A

MARFORK COAL COMPANY, LLC  
ALLEN POWELLTON MINE  
P. O. BOX 457  
WHITESVILLE WV 25209-0000  
U00300204

MARFORK COAL COMPANY, LLC  
COON CEDAR GROVE  
P. O. BOX 457  
WHITESVILLE WV 25209-0000  
U00300900

MARFORK COAL COMPANY, LLC  
PARKER PEERLESS MINE  
P. O. BOX 457  
WHITESVILLE WV 25209-0000  
U00301406

HAWTHORNE COAL COMPANY LLC  
SAWMILL RUN MINE  
245 ENOXY BLVD  
TALLMANSVILLE WV 26237-0000  
D00000184

JET COAL COMPANY INC  
NO. 8  
PO BOX 276  
VIRGIE KY 41572-0000  
U0500204-A

KINGSTON MINING, INC.  
GLEN ALUM MINE  
600 RESOURCE DRIVE  
SCARBRO WV 25917-0000  
U00300496

LEXINGTON COAL COMPANY, LLC  
MINE NO.6  
PO BOX 299  
SIDNEY KY 41564-0000  
U00502791E

LITTLE EAGLE COAL COMPANY, LLC  
LITTLE EAGLE MINE  
81 ENTERPRIZE DRIVE  
DEBORD KY 41214-0000  
U00201495

MARFORK COAL COMPANY, LLC  
BECKLEY SEAM MINE  
P. O. BOX 457  
WHITESVILLE WV 25209-0000  
U00301708

MARFORK COAL COMPANY, LLC  
HORSE CREEK EAGLE  
P.O. BOX 457  
WHITESVILLE WV 25209-0000  
U00300104

MARFORK COAL COMPANY, LLC  
SLIP RIDGE CEDAR GRO  
P. O. BOX 457  
WHITESVILLE WV 25209-0000  
U00302100

HIGHLAND MINING COMPANY  
HIGHLAND COAL HF  
P O BOX 1098  
HOLDEN WV 25625-0000  
U00000616

KANAWHA EAGLE MINING LLC  
COALBURG NO. 1  
3228 SUMMIT SQUARE PLACE  
LEXINGTON KY 40509-0000  
U00500302B

KINGSTON MINING, INC.  
KINGSTON NO. 2  
600 RESOURCE DRIVE  
SCARBRO WV 25917-0000  
U00300601

LEXINGTON COAL COMPANY, LLC  
MOUNTAINEER ALMA A  
PO BOX 299  
SIDNEY KY 41564-0000  
U00503897C

LO DOWN ENERGY, INC.  
NO. 32 MINE  
PO BOX 246  
MULLENS WV 25882-0246  
U401295E-A

MARFORK COAL COMPANY, LLC  
BLACK EAGLE MINE  
P.O. BOX 457  
WHITESVILLE WV 25209-0000  
U00300118

MARFORK COAL COMPANY, LLC  
MARSH FORK  
P.O. BOX 457  
WHITESVILLE WV 25209-0000  
U00301394

MARFORK COAL COMPANY, LLC  
SLIP RIDGE POWELLTON  
P. O. BOX 457  
WHITESVILLE WV 25209-0000  
U00301399

## 2019 DIRECTORY OF UNDERGROUND MINE ADDRESSES

MARFORK COAL COMPANY, LLC  
 WHITE QUEEN  
 P.O. BOX 457  
 WHITESVILLE WV 25209-0457  
 U00500393A

MIDLAND TRAIL RESOURCES, LLC  
 MIDLAND TRAIL NO. 3  
 4425 ANJEAN ROAD  
 RUPERT WV 25984-0000  
 U00300797B

MURRAY MAPLE EAGLE COAL, LLC  
 MAPLE EAGLE NO1 MINE  
 1345 ELK RIDGE ROAD  
 POWELLTON WV 25161-0000  
 U00301906B

PANTHER CREEK MINING LLC  
 AMERICAN EAGLE MINE  
 3228 SUMMIT SQ PL STE 180  
 LEXINGTON KY 40509-0000  
 U00000391H

PAY CAR MINING, INC.  
 NO. 57 MINE  
 PO BOX 2178  
 BEAVER WV 25813-2178  
 U00401398C

POCAHONTAS COAL COMPANY, LLC  
 AFFINITY MINE  
 109 APPALACHIAN DRIVE  
 BECKLEY WV 25801-0000  
 U00015282A

RAMACO RESOURCES, LLC  
 NO. 2 GAS  
 PO BOX 219  
 VERNER WV 25650-0000  
 U00500115

RAW COAL MINING COMPANY, INC.  
 EDM NO. 1 MINE  
 356 SOUTH COLLEGE AVE.  
 BLUEFIELD VA 24605-0000  
 U00300713

MARION COUNTY COAL COMPANY  
 MARION COUNTY MINE  
 151 JOHNNY CAKE RD  
 METZ WV 26585-0000  
 D00000403A

MIDLAND TRAIL RESOURCES, LLC  
 MIDLAND TRAIL NO. 4  
 4425 ANJEAN ROAD  
 RUPERT WV 25984-0000  
 U00300897B

NICHOLAS CONTURA, LLC  
 JERRY FORK EAGLE  
 P.O. BOX 707  
 SUMMERSVILLE WV 26651-0000  
 U00300798A

PANTHER CREEK MINING LLC  
 COON HOLLOW TUNNEL  
 3228 SUMMIT SQ PL STE 180  
 LEXINGTON KY 40509-0000  
 U00000391I

PAY CAR MINING, INC.  
 NO. 58  
 P.O. BOX 2178  
 BEAVER WV 25813-2178  
 U00401098B

POCAHONTAS COAL COMPANY, LLC  
 JOSEPHINE NO. 2 MINE  
 109 APPALACHIAN DRIVE  
 BECKLEY WV 25801-0000  
 U00303692E

RAMACO RESOURCES, LLC  
 STONECOAL BRANCH #2  
 PO BOX 219  
 VERNER WV 25650-0000  
 U000502596

RAW COAL MINING COMPANY, INC.  
 WELCH SEAM MINE  
 356 SOUTH COLLEGE AVENUE  
 BLUEFIELD VA 24605-0000  
 U00400910

MARSHALL COUNTY COAL COMPANY  
 MARSHALL COUNTY MINE  
 57 GOSHORN WOODS RD  
 CAMERON WV 26033-0000  
 U00003383A

MINGO LOGAN COAL, LLC  
 MOUNTAINEER II MINE  
 P. O. BOX E  
 SHARPLES WV 25183-0000  
 U00503197

NON-PERMITTED FACILITIES  
 MULTIPLE  
 U999999999

PANTHER CREEK MINING LLC  
 LAUREL FORK DEEP  
 3228 SUMMIT SQ. PL. STE180  
 LEXINGTON KY 40509-0000  
 U00300198A

PEN COAL CORP./KIAH CK. DIV.  
 DEEP MINE NO. 3  
 81 ENTERPRISE DR  
 DEBORD KY 41214-0000  
 U00502893A

RAMACO RESOURCES, LLC  
 BERWIND DEEP MINE  
 PO BOX 219  
 VERNER WV 25650-0000  
 U00300816

RAW COAL MINING CO., INC.  
 SEWELL MINE B  
 P.O. BOX 1030  
 BLUEFIELD VA 24605-0000  
 U00400308A

RAYCO, LLC  
 HORSE CREEK NO. 2  
 PO BOX 480  
 IAEGER WV 24844-0480  
 U0401008D

METTIKI COAL LLC, (WV)  
 METTIKI E MINE  
 293 TABLE ROCK RD  
 OAKLAND MD 21550-0000  
 U00200104

MONONGALIA COUNTY COAL COMPANY  
 MONONGALIA CO. MINE  
 46226 NATIONAL RD  
 SAINT CLAIRSVILLE OH 43950-0000  
 D00005744A

OHIO COUNTY COAL COMPANY  
 OHIO COUNTY MINE  
 1107 GOLDEN RIDGE RD  
 DALLAS WV 26036-0000  
 D00004791A

PANTHER CREEK MINING LLC  
 WINCHESTER MINE  
 3228 SUMMIT SQ PL STE 180  
 LEXINGTON KY 40509-0000  
 U00300803A

PINNACLE MINING CO., LLC  
 PINNACLE MINE  
 P.O. BOX 338  
 PINEVILLE WV 24874-0338  
 U00020483A

RAMACO RESOURCES, LLC  
 EAGLE SEAM DEEP MINE  
 PO BOX 219  
 VERNER WV 25650-0000  
 U00500413

RAW COAL MINING CO., INC.  
 SEWELL MINE R  
 P.O. BOX 1030  
 BLUEFIELD VA 24605-0000  
 U00401106

RED BONE MINING COMPANY  
 BEECH MTN. DEEP MINE  
 POB 60  
 DELLSLOW WV 26531-0000  
 U0201408-A



## 2019 DIRECTORY OF UNDERGROUND MINE ADDRESSES

ROARING CREEK COAL CO. LLC  
ROARING CREEK MINE  
14272 ADOLPH RD  
MILL CREEK WV 26280-0000  
U00201610

ROCK "N" ROLL COAL CO., INC.  
MINE NO. 7  
4641 GREENBRIER MTN. RD.  
PANTHER WV 24872-0000  
U00400503

ROCKHOUSE CREEK DEVELOPMENT  
NO. 3A  
3228 SUMMIT SQ PL STE 180  
LEXINGTON KY 40509-0000  
U00503199

ROCKHOUSE CREEK DEVELOPMENT CO  
NO. 2  
3228 SUMMIT SQ PL STE 180  
LEXINGTON KY 40509-0000  
U00506489D

ROCKHOUSE CREEK DEVELOPMENT CO  
NO. 3  
3228 SUMMIT SQ PL STE 180  
LEXINGTON KY 40509-0000  
U00503099

ROCKHOUSE CREEK DEVELOPMENT CO  
NO. 8  
3228 SUMMIT SQ PL STE 180  
LEXINGTON KY 40509-0000  
U00500204

ROCKHOUSE CREEK DEVELOPMENT CO  
NO. 9  
3228 SUMMIT SQUARE  
LEXINGTON KY 40509-0000  
U00500501

ROCKHOUSE CREEK DEVELOPMENT LL  
NO. 6A  
3228 SUMMIT SQ PL STE 180  
LEXINGTON KY 40509-0000  
U00501607

ROCKHOUSE CREEK DEVELOPMENTLLC  
3B  
3228 SUMMIT SQ PL STE 180  
LEXINGTON KY 40509-0000  
U00500412

ROCKWELL MINING LLC  
BLACK OAK MINE  
3228 SUMMIT SQ PL STE 180  
LEXINGTON KY 40509-0000  
U00014982A

ROCKWELL MINING LLC  
BLACK STALLION MINE  
3228 SUMMIT SQUARE PLACE  
LEXINGTON KY 40509-0000  
U00501304A

ROCKWELL MINING LLC  
CAMPBELLS CREEK # 10  
3228 SUMMIT SQUARE PLACE  
LEXINGTON KY 40509-0000  
U014382-AD

ROCKWELL MINING LLC  
CANDICE NO. 2  
3228 SUMMIT SQUARE STE180  
LEXINGTON KY 40509-0000  
U00500793B

ROCKWELL MINING LLC  
EAGLE #3 MINE  
3228 SUMMIT SQ. PL.,ST180  
LEXINGTON KY 40509-0000  
U00301710B

ROCKWELL MINING LLC  
GATEWAY EAGLE  
3228 SUMMIT SQUARE PLACE  
LEXINGTON KY 40509-0000  
D00008482C

ROCKWELL MINING LLC  
HARRIS NO. 1  
3228 SUMMIT SQUARE PLACE  
LEXINGTON KY 40509-0000  
D00004345A

ROCKWELL MINING LLC  
MATEWAN TUNNEL  
3228 SUMMIT SQ PL STE 108  
LEXINGTON KY 40509-0000  
U00509186A

ROCKWELL MINING LLC  
SWEET BIRCH MINE  
3228 SUMMIT SQ PL STE. 2  
LEXINGTON KY 40509-0000  
U0007185-B

ROCKWELL MINING LLC  
WHARTON#1 TUNNELMINE  
3228 SUMMIT SQUARE PLACE  
LEXINGTON KY 40509-0000  
D00009727A

ROCKWELL MINING LLC  
WORKMAN BRANCH  
3228 SUMMIT SQUARE STE180  
LEXINGTON KY 40509-0000  
U00500309A

ROCKWELL MINING LLC.  
LIGHTFOOT #2 MINE  
3228 SUMMIT SQ PL STE 180  
LEXINGTON KY 40509-0000  
D00009584A

ROCKWELL MINING LLC.  
POWELLTON TUNNEL MIN  
3228 SUMMIT SQ PL STE 180  
LEXINGTON KY 40509-0000  
U0500497-D

ROCKWELL MINING LLC.  
WINIFREDE #15 MINE  
3228 SUMMIT SQ PL STE 180  
LEXINGTON KY 40509-0000  
U00501896B

ROCKWELL MINING, LLC  
FLYING EAGLE MINE  
3228 SUMMIT SQ.PL.,STE180  
LEXINGTON KY 40509-3228  
U00300712

RS MINING, INC.  
CARETTA #3 MINE  
P.O. BOX 1090  
OCEANA WV 24870-1090  
U00400891B

SALLY ANN COAL COMPANY, INC.  
MINE NO. 1  
P.O. BOX 770  
BLUEFIELD WV 24701-0770  
U00007384B

SALLY ANN COAL COMPANY, INC.  
MINE NO. 2  
P.O. BOX 770  
BLUEFIELD WV 24701-0770  
U00007384C

SALLY ANN COAL COMPANY, INC.  
MINE NO. 3  
PO BOX 770  
BLUEFIELD WV 24701-0000  
U00401007

SELAH CORPORATION  
MINE NO. 4  
PO BOX 1375  
GILBERT WV 25621-0000  
U0500109-A

SEMINOLE WV MINING COMPLEX LLC  
MAPLE EAGLE NO 1MINE  
1345 ELKRIDGE ROAD  
POWELLTON WV 25161-0000  
U00301906A

SOUTHEASTERN LAND, LLC  
ALMA NO. 1  
PO BOX 9  
NAGATUCK WV 25685-0000  
U0500705-A

SOUTHEASTERN LAND, LLC  
ALMA NO. 1 MINE  
PO BOX 9  
NAUGATUCK WV 25685-0000  
U00500705A

## 2019 DIRECTORY OF UNDERGROUND MINE ADDRESSES

SOUTHEASTERN LAND, LLC  
COALBURG MINE  
PO BOX 9  
NAUGATUCK WV 25685-0000  
U00503108A

SPARTAN MINING COMPANY, LLC  
LAUREL COALBURG TUN.  
P.O. BOX 150  
CANNELTON WV 25036-0000  
U00300704

TRIPLE G COAL COMPANY, INC.  
MINE NO. 1  
P.O. BOX 770  
BLUEFIELD WV 24701-0770  
U00400495E

WWMV, LLC  
SILVER OAK #1  
4010 MACCORKLE AVENUE SE  
CHARLESTON WV 25304-0000  
U00300709

XMV, INC.  
MINE NO.42  
640 CLOVER DEW DAIRY ROAD  
PRINCETON WV 24739-0000  
U00401109

SOUTHEASTERN LAND, LLC  
NORTHERN MINGO NO. 1  
PO BOX 9  
NAUGATUCK WV 25685-0000  
U00505789D

SPARTAN MINING COMPANY, LLC  
ROAD FORK #51 MINE  
208 BUSINESS STREET  
BECKLEY WV 25801-0208  
U00400105A

TUNNEL RIDGE, LLC  
TUNNEL RIDGE MINE  
184 SCHOOLHOUSE LN  
VALLEY GROVE WV 26060-0000  
U00018183

XMV, INC.  
43 MINE  
640 CLOVER DEW DAIRY RD  
PRINCETON WV 24739-6828  
U00302112

SOUTHEASTERN LAND, LLC  
SPRUCE CREEK MINE  
PO BOX 9  
NAUGATUCK WV 25685-0000  
U00005785D

SPARTAN MINING COMPANY, LLC  
ROAD FORK #52  
208 BUSINESS STREET  
BECKLEY WV 25801-0000  
U0400105-A

WOLF RUN MINING LLC  
SENTINEL  
21550 BARBOUR COUNTY HWY  
PHILIPPI WV 26416-0000  
U00001583D

XMV, INC.  
MINE NO. 35  
640 CLOVER DEW DAIRY RD.  
PRINCETON WV 24739-0000  
U00402291B

SPARTAN MINING CO/dba/MAMMOTH  
STOCKTON 130  
P.O. BOX 150  
CANNELTON WV 25036-0000  
U00304291A

SPARTAN MINING COMPANY, LLC  
RUBY ENERGY  
P. O. BOX 1098  
HOLDEN WV 25625-0000  
U0501996-A

WWMV, LLC  
CAYMUS MINE  
4010 MACCORKLE AVENUE SE  
CHARLESTON WV 25304-0000  
U00300909

XMV, INC.  
MINE NO. 39  
640 CLOVER DEW DAIRY RD.  
PRINCETON WV 24739-0000  
U00402589D

## 2019 WEST VIRGINIA DIRECTORY OF SURFACE MINES

COMPANY	MINE	PERMIT	GENERAL LOCATION	EMP	DAYS	HOURS	PRODUCTION	SEAM	FAT	INJ	CNTY
ADMINISTRATIVE SERVICES INC.	AUGER #2	S0507586-A	DRAWDY					111			3
ADMINISTRATIVE SERVICE INC.	AUGER #1	S0501506-A	ETHEL					111			23
ALEX ENERGY, LLC	EDWIGHT SURFACE MINE	S00301299A	2.2 MILES SOUTHEAST OF NAOMA IN MARSH	8		13,341		87			41
ALLEY TRUCKING, LLC	SALEM AUGER #41	S0502799-B	DANVILLE	2	28	635	4,419	111			3
ALLEY TRUCKING, LLC	NO. 1 AUGER	S400507D-A	NEAR AVONDALE, WV	1	14	200	1,228	252			24
AMBER LEA CONTRACTORS, LLC	SKINNED POPLAR MINE	S401396A-A	NEAR GLEN ROGERS					252			41
AMERICAN BIT. POWER PART. L.P.	BARRACKVILLE SURFACE	S00200904	GRANT TOWN					999			25
AMERICAN BITUMINOUS POWER PTR.	FEDERAL #1 REFUSE	O0000583A	GRANT TOWN					999			25
AMERICAN BITUMINOUS POWER PTR.	BARRACKVILLE	O00100399	BARRACKVILLE					999			25
AMERICAN BITUMINOUS POWER PTR.	POWER PLANT	R00103888A	GRANT TOWN	15	365	34,810		999			25
AMERICAN MINING GROUP, LLC	SPRING DALE SURFACE	S00300614	SPRING DALE, WV	8	151	7,603	25,490	344			10
ARGUS ENERGY WV LLC	COPLEY TRACE SURFACE	S00502797A	KIAH CREEK OF EAST FORK OF TWELVEPOLE					84			50
ARGUS ENERGY WV, LLC	TRI-COUNTY NO. 2	S00501900B	UNNAMED TRIBUTARY OF WEST FORK OF TWEL					121			30
AWARD DEVELOPMENT, LLC	WILDCAT 2 SURFACE	S00301606	LONG BOTTOM CREEK/CABIN CREEK, WV					84			20
AWARD DEVELOPMENT, LLC	LONGBOTTOM SURFACE	S00302107	HEAD OF SLAUGHTER CREEK					84			20
BAY STAR COAL CO., INC.	NEWHALL SUR. MINE #2	S00401311	NEAR CUCUMBER					311			24
BLACK HAWK MINING INC.	RALPH SIX - MINE 11	S0200810-A	228 ABPP DRIVE, GRANT TOWN, WV					17			25
BLACK HAWK MINING INC.	BARRACKVILLE SURFACE	S0200904-D	CO. RT. 250/17 1ST ST BARRACKVILLE WV					20			25
BLACK HAWK MINING, INC	SEWELL VALLEY #2	S0301114-C	CORLISS/QUINWOOD					285			13
BLACK HAWK MINING, INC	SEWELL VALLEY #1MINE	S0302013-B	CORLISS/QUINWOOD					285			13
BLACK HAWK MINING, INC.		3166 SQ201108-A	RT 100 MAIDSVILLE, WV					36			31
BLACK WATER INC.	BLACK WATER AUGER #1	S302203A-C	COUNTY ROAD 331 RHODELL WV	2	225	4,480		341			41
BLACK WATER, INC	BLACK WATER #1	S0301013-D	COUNTY ROAD 33/1 RHODELL WV					334			41
BLACK WATER, INC.	BLACK WATER AUGER #1	S0302009-B	COUNTY ROAD 33-1 RHODELL, WV					334			41
BLUESTONE COAL CORP.	RED FOX SURFACE MINE	S00007282A	NEAR BISHOP VA ON WV-VA STATE LINES	25	125	41,944	99,423	319			24
BLUESTONE COAL CORPORATION	PAYNE BRANCH SURFACE	S00400399A	ON BURKE MTN. ON PAYNE BRANCH IN BARKE			125		293			24
BROOKS RUN MINING CO., LLC	BRANDY STATION MINE	S00200205	ERBACON, WV	6	72	3,928	24,212	76			51
BROOKS RUN MINING COMPANY, LLC	SEVEN PINES	S00201002	HOLLY DISTRICT NEAR ERBACON	42	269	123,497	449,363	76	1	51	
BRUSHY FORK, LLC	BRUSHY FORK SURFACE	S00200110	PIGTAIL RUN					33			17
BUNDY AUGER MINING, INC	BAM 7 AUGER	S0300106-A	RALEIGH LOCATION: 6001 COAL CITY RD, R					334			41
BUNDY AUGER MINING, INC.	SHM46 HIGHWALL MINER	S0300218-B	LEIVASY, WV					285	1	34	
BUNDY AUGER MINING, INC.	SHM06 HIGHWALL MINER	S0300317-A	LEIVASY, WV					285	1	34	
BUNDY AUGER MINING, INC.	SHM46 HIGHWALL MINER	S0301601-B	KINCAID, WV					167	1	10	
BUNDY AUGER MINING, INC.	SHM46 HIGHWALL MINER	S0301601-C	KINCAID, WV					167			10
CAM MINING LLC	REMINING # 3 SURFACE	S00501404A	550 GRAPEVINE CREEK	62	55	40,542	137,012	142			30
CAM MINING, LLC	GRAPEVINE EAST SURFA	S00500707A	550 GRAPEVINE CREEK	65	62	18,291	75,351	142			30
CAM MINING, LLC	GRAPEVINE EAST SURFA	S0500707-A	550 GRAPEVINE CREEK	77	91	12,088	48,615	142			30
CAM MINING, LLC	REMINING NO. 3	S0501404-A	551 THACKER HOLLOW	80	183	111,465	320,130	142	1	30	
CAM MINING, LLC	GRAPEVINE SOUTH SUR	S0501901-C	550 GRAPEVINE FORK					142	1	30	
CARETTA MINERALS, LLC	RED ASH HIGHWALL #1	S00302011	HARMANS BRANCH ROAD, IAEGER, WV					252			24
CENTRAL APPALACHIA MINING LLC	REMINING 3 POND CK	S00501012	551 THACKER HOLLOW	77	181	10,212	4,912	168			30
CENTRAL APPALACHIA MINING, LLC	GRAPEVINE EAST SURFA	S00500707	550 GRAPEVINE CREEK	76	270	30,940	134,544	142	1	30	
CENTRAL APPALACHIA MINING, LLC	MILL SEAT SURF MINE	S00500811	550 GRAPEVINE CREEK	76	270	12,538	54,208	142			30
CENTRAL APPALACHIA MINING, LLC	REMINING NO. 3	S00501404	551 THACKER HOLLOW	77	181	109,022	302,772	142	1	30	
CENTRAL APPALACHIA MINING, LLC	GRAPEVINE SOUTH SURF	S00501901	550 GRAPEVINE FORK					142			30
CENTRAL APPALACHIA MINING, LLC	GRAPEVINE FORK SURF	S00502508	550 GRAPEVINE CREEK	76	270	97,459	272,212	142			30
CHAFIN BRANCH COAL CO.	SNAP CREEK NO. 1	S00501396A	RICH CREEK NEAR MAN WV	23	72	17,727		103			30
CHAFIN BRANCH COAL CO., LLC	PETE BRANCH SURFACE	S00500808	RT 80 NEAR WEST GILBERT WV					111			30
CHESTNUT LAND HOLDINGS, LLC	DALTON BR. REFUSE IMP	S0021483F	BISHOP, WV	15	125	5,784		36			24
CLINE & SON STONE & GRAVEL	FRASURE CREEK NO. 7	S0400500-D	VAN					103			3
CLINE & SON STONE & GRAVEL	FALCON NO. 2 CONTOUR	S0501309-C	VAN					103			3
CM ENERGY OPERATIONS, LP	COAL MT. #1 SURFACE	S00402096A	COAL MT. WV	12	201	32,782		151	1	55	
COAL CREEK ENERGY, LLC	PEERLESS NO. 1 SUR.	S00301611A	NICHOLAS COUNTY WV	3	90	1,400	2,281	151			34
COAL-MAC LLC	HOLDEN NO. 22 SURF.	S00500395B	ROCKHOUSE FORK OF PIGEON CREEK	240	285	598,743	2,230,608	103	7	23	
COMMONWEALTH MINING, LLC	HWM #36	S0300117-A	ROCK, WV	7	45	3,476		323			24
COMMONWEALTH MINING, LLC	HWM #36	S0300514-C	4425 ANJEAN ROAD, RUPERT, WV 25984					325			13
COMMONWEALTH MINING, LLC	DEVILS FORK HWM N.2	S0301013-B	6001 COAL CITY ROAD, RHODELL WV 25915	28	50	9,706		334			41
COMMONWEALTH MINING, LLC	HWM #36	S0301507-B	4425 ANJEAN ROAD, RUPERT, WV 25984	7	94	7,031		359			13
COMMONWEALTH MINING, LLC	SHM #67	S400310A-A	MAYBEURY	11	225	18,198		318			24
CONDOR HOLDINGS LLC	CONDOR NO. 1 MINE	S00500502A	RUM CREEK ON KELLY MTN	27	72	16,571	43,688	103			23
CORNERSTONE LABOR SERVICES, INC	COAL MT. #1 SUR.MINE	S402096A-A	COAL MT. WV	134	268	349,312	1,487,300	151			55
COVINGTON COAL COMPANY LLC	COVINGTON COAL #1MIN	S00501702A	NELLIS					121			3
D. & L. COAL CO., INC.	JONES REMINE	S00200906	ELK GARDEN, WV	3	203	2,393	2,993	36			29
DENALI ENERGY GROUP, LLC	WVA-A2 REPUBLIC	S300101A-A	BOOMER, WV					84			10
DENALI ENERGY GROUP, LLC	EMPIRE SURFACE MINE	S300599C-A	ESKDALE, WV					111			20
DENALI ENERGY GROUP, LLC	WVA-A1	S301006A-A	PAX, WV					154			41
DENALI ENERGY GROUP, LLC	WVA-A2 REPUBLIC SUR	S302195A-A	SCARBRO, WV					84			10
DENALI ENERGY GROUP, LLC	WVA-A3 (ALLOY)	S302605A-B	BOOMER, WV					111			10
DFM COAL LLC	PATTON 11 SURFACE	S00400401B	GLEN ALUM ROAD NEAR WHARNCLIFFE WV	3	20	9,751		121			30
EAGLE CREEK MINING CO LLC	DANIEL HOLLOW SURF	O0501604-B	DANIEL HOLLOW					113			23
EAGLE CREEK MINING, LLC	EAGLE CREEK #10 MINE	S0500613-A	BOLT MOUNTAIN	1	20	610		168			55
EAGLE CREEK MINING, LLC	SPRUCE NO. 1 MINE	S0501397-A	SHARPLES AT MONCLO RD					103			23
EAGLE CREEK MINING, LLC	EAGLE CREEK NO. 11	S501396A-A	RICH CREEK NEAR MAN WV	26	262	61,670	180,213	103			23
EAGLE CREEK MINING, LLC	EAGLE CREEK NO. 5	S508187B-A	SHARPLES WV					103			23
ED COAL, INC.	ELKCLICK SURFACE MINE	S0501410-A	NEAR LORADO	29	255	61,797	280,613	103			23
ELK RUN COAL CO., LLC	BLACK CASTLE NO. 4	S00507586	DRAWDY	67	241	176,492	644,471	111			23
ERP ENVIRONMENTAL FUND INC.	SURFACE MINE 45	S00500207A	SPURLOCKVILLE	1	187	1,920		103			22
ERP ENVIRONMENTAL FUND INC.	WEST RIDGE SURFACE	S00500396B	SPURLOCKVILLE	1	183	1,920		103			22
ERP ENVIRONMENTAL FUND INC.	GUYAN	S00500701B	1.0 MILES NORTHEAST OF AMHERSTDALE WV	4	167	8,888	90	111			23
ERP ENVIRONMENTAL FUND INC.	CALLISTO	S00500900A	BOB WHITE	19	239	55,331	56,511	111			3
ERP ENVIRONMENTAL FUND INC.	HILLFORK	S00502799A	DANVILLE	18	224	51,665	77,624	111	1	3	
ERP ENVIRONMENTAL FUND INC.	CHESTNUT OAK	S00503308A	SPURLOCKVILLE	12	246	36,398		103			22
ERP ENVIRONMENTAL FUND, INC.	ERP CABIN CREEK	S00302490A	NEAR KAYFORD, KANAWHA COUNTY, WV					84			3
EXTRA ENERGY, INC.	BLUE EAGLE HAULROAD	O00093-83	NEAR GARY					998			24
EXTRA ENERGY, INC.	GRAY HAWK SUR. MINE	S00300414	NEAR ANAWALT	90	261	225,419	358,402	334			24
EXTRA ENERGY, INC.	BLUE EAGLE SUR. MINE	S00303412	NEAR GARY, WV	20	261	48,714	122,227	311			24
EXTRA ENERGY, INC.	RED HAWK SURFACE	S00400307	NEAR WAR	2	4	78		319			24
EXTRA ENERGY, INC.	EASTER RIDGE SURFACE	S00400509	NEAR PAGETON, WV	103	261	251,901	487,737	323	1	24	
EXTRA ENERGY, INC.	STATE LINE SURFACE	S00400609	NEAR JENKINJONES	7	98	6,237	15,519	319			24
EXTRA ENERGY, INC.	ECKMAN #2 STRIP	S00400705	NEAR PAGETON					342			24
EXTRA ENERGY, INC.	DRY BRANCH SURFACE	S00400709	NEAR ANAWALT, WV					334			24
EXTRA ENERGY, INC.	ECKMAN #1 SURFACE MN	S00401096B	ECKMAN					318			24
EXTRA ENERGY, INC.	CACTUS RIDGE	S00401999B	SQUIRE	3	36	739		344			24
EXTRA ENERGY, INC.	LOW GAP SURFACE MINE	S0401509-A	NEAR GARY, WV	16	213	34,603	119,172	323			24
EXTRA ENERGY, INC.	DAN'S BRANCH SURFACE	S00400809	ECKMAN	2	18	360		323			24

2019 WEST VIRGINIA DIRECTORY OF SURFACE MINES

COMPANY	MINE	PERMIT	GENERAL LOCATION	EMP	DAYS	HOURS	PRODUCTION	SEAM	FAT	INJ	CNTY
FOLA COAL COMPANY, LLC	SURFACE MINE # 1	S00301393	BICKMORE (HENRY/PLEASANT DISTRICTS)					80			8
FRASURE CREEK MINING, LLC	SURFACE MINE NO. 5	S00301601	NEAR KINCAID, WEST VIRGINIA	5	31	1,122	38,217	170			10
FRASURE CREEK MINING, LLC	FRASURE CREEK NO. 7	S00400500	VAN					84			3
FRASURE CREEK MINING, LLC	FALCON 2 CONTOUR	S00501309	GORDON WV					103			3
FRASURE CREEK MINING, LLC	MINE NO. 4	S00502201A	NEAR BAISDEN					157			30
G&R AUGERING, INC	AUGER NO. 4	S503395C-B	LORADO/TONY FORK SURFACE	3	11	243	1,998	103			23
G&R AUGERING, INC.	AUGER NO. 4	S0500417-A	4 MILES NORTHEAST OF LORADO WV	4	100	2,051	8,650	117			23
G. S. ENERGY, LLC	GARLAND SURFACE MINE	S00400507	NEAR AVONDALE					252			24
GME MINING & RECLAMATION, INC.	ATWELL BRANCH SUR.	S00401711A	1.2 MILES NORTHWEST OF BARTLEY, WV	4	189	5,173	10,497	252			24
GREENBRIER MINERALS, LLC	NORTH FORK WINIFREDE	S00500417	4 MILES NORTHEAST OF LORADO, WV	3	91	1,144	10,157	117			23
GREENBRIER MINERALS, LLC	ELKCLICK SURFACE MINE	S00501410	0.75 MILES NORTHEAST OF LORADO, WV					111			23
GREENBRIER MINERALS, LLC	TONY'S FORK SURFACE	S00503395C	0.75 MILES NORTH EAST OF LORADO	69	274	179,796	617,756	87		3	23
GREENBRIER MINERALS, LLC	POLLOCK KNOB	S0300314-A	NEAR QUINWOOD, WV	14	76	10,496		266			13
GREENBRIER MINERALS, LLC	KUHN RIDGE SURFACE	S0300514-B	OFF ANJEAN ROAD	62	281	183,209	221,845	325		2	13
GREENBRIER MINERALS, LLC	MIDLAND TRAIL #1 SUR	S0301507-D	OFF ANJEAN RD	12	281	35,303	117,844	325			13
GREENBRIER SMOKELESS COAL	BUCK LILLY SURFACE	S00300805	OFF GREENBRIER CTY RD 1 (ANJEAN RD) AP					318			13
GREENBRIER SMOKELESS COAL, LLC	POLLOCK KNOB	S00300314	NEAR QUINWOOD, WV					266			13
GREENBRIER SMOKELESS COAL, LLC	KUHN RIDGE SURFACE	S00300514	ROCK CLIFF ROAD, RUPERT, WV					311		1	13
HAMPDEN COAL, LLC	POUND MILL SURFACE	S00501110	RT 80 NEAR GILBERT WV					168			30
HANOVER RESOURCES, LLC	WITCHER CREEK SURFAC	S0300107-A	220 POINT LICK DRIVE, CHARLESTON, WV	41	271	97,365	275,000	76			20
HARLOWE MIA MINING CORP.	HOMINY SURFACE NO 1	S0300218-A	LEIVASY, WV					285			34
HIGHLAND MINING COMPANY	REYLAS SURFACE	S00501506	ETHEL	65	240	130,516	466,718	87			23
HOLY SMOKE COAL, LLC	KELLY HOLLOW	P00061000	LOGAN	5	255	12,750	85,549	999			23
ICG EASTERN, LLC	BIRCH RIVER	S00201492A	COWEN, WEST VIRGINIA	7		11,416		76			51
JHJN RESOURCES, LLC	RED ASH HIGHWALL NO1	S00302011A	NEAR IAEGER, WV	1				252			24
JMAC LEASING, INC.	BRIAR MOUNTAIN	S00302005	COUNTY ROAD 76, LAING, WV					121			20
JMAC LEASING, INC.	#1 SURFACE MINE	S00401499	ROUTE 10 SOUTH, CYCLONE, WV					135			55
JUSTICE HIGHWALL MINING, INC.	NO.2 CONTOUR & AUGER	S00401301B	NEAR PINNACLE RIDGE, OFF BURKE MOUNTAIN	52	125	71,378	155,065	318			24
JUSTICE LOW SEAM MINING, INC	BISHOP SURFACE MINE	S00400311	ON RT. 16 NEAR BISHOP	16	175	19,072	11,536	319			24
KENTUCKY FUEL CORPORATION	TAMS OPERATION	S00300998B	NEAR HELEN, WV	1	125	386		285			41
KENTUCKY FUEL CORPORATION	EAST GULF SURFACE	S00301809	TAMS					285			41
KENTUCKY FUEL CORPORATION	WV-3 SURFACE MINE	S00501300B	LYBURN					111			23
KENTUCKY FUEL CORPORATION	THREE MARIE MINE	S0301411-A	RTE 16 SOUTH OF SOPHIA TO BAILEY BRANC					311			41
LEXINGTON COAL COMPANY, LLC	NO.1 SURFACE MINE	S00301391B	DRENNEN, JERRY FORK ROAD	3	271	8,339		84		1	34
LEXINGTON COAL COMPANY, LLC	LILLY FORK SURFACE	S00302193A	WEST OF GILBOA POST OFFICE, HUTCHISON					103			34
LEXINGTON COAL COMPANY, LLC	BIG CREEK #2 SURFACE	S00302605B	FOURMILE NORTH	14	271	20,992	132,257	103			10
LEXINGTON COAL COMPANY, LLC	PREMIUM SURFACE NO.3	S00400400B	WHARNCLIFFE WV					156			30
LEXINGTON COAL COMPANY, LLC	MINE NO. 6A	S00500812A	LONG SHOAL RD OFF 119	51	271	117,127	423,364	103			3
LEXINGTON COAL COMPANY, LLC	NORTH SURFACE MINE	S00501306B	DINGESS WV	14	199	19,660	42,018	71			23
LEXINGTON COAL COMPANY, LLC	WHITE FLAME SURFACE	S00501501B	RED JACKET WV	21	263	52,367	181,164	156			23
LEXINGTON COAL COMPANY, LLC	SUPERIOR SURFACE	S00501798B	ETHEL WV	49	263	115,165	474,607	111		2	23
LEXINGTON COAL COMPANY, LLC	PREMIUM SURFACE NO.2	S00502099B	3 MILES NORTH OF WHARNCLIFFE WV					156			30
LEXINGTON COAL COMPANY, LLC	TWILIGHT MTR/PROGRES	S00502396A	ROBINSON CREEK	42	271	98,149	272,770	70		2	3
LEXINGTON COAL COMPANY, LLC	RED CEDAR SURFACE	S00503097B	7 MILES EAST OF CLOTHIER ON LONG FORK					71			3
LEXINGTON COAL COMPANY, LLC	WEST CAZY SURFACE	S00503195B	7 MILES EAST OF CLOTHIER ON LONG FORK					71			3
LEXINGTON COAL COMPANY, LLC	MINE NO. 6	S00504090A	LONG SHOAL RD OFF 119	7	147	13,405	44,147	103			3
LITTLE BEN TRUCKING, INC.	ATWELL BRANCH SURFAC	S00401711	ATWELL BRANCH					252			24
LITTLE SEAM MINING CO., INC.	NEWHALL SUR. MINE #2	S0401311-A	RT. 16 TO CUCUMBER LFT RT.16/17 RT. ON	10	245	22,472	92,166	311			24
LONG FLAME COAL CORP.	4 MILE SURFACE #2	S0300405-B	FOUR MILE CREEK, STANDARD, WV					87			20
LONG FLAME COAL CORP.	BIG CREEK NO. 2 SUR.	S302605A-A	RT. 81 MAMMOTH, WV 25132					103		1	10
LP MINERAL, LLC	GRANT TOWN BLENDING	O000583A-C	228 ABPP DR, GRANT TOWN, WV 26574	4	213	2,083		17			25
LP MINERAL, LLC	HUMPHREY NO. 7	O00102292A	RT. 100 MAIDSVILLE, WV	50	312	42,631		999			31
LP MINERAL, LLC	BARRACKVILLE REFUSE	O0100399-F	CO RT 250/17 1ST ST BARRACKVILLE WV	7	279	5,498		999			25
LP MINERAL, LLC	MONUMENTAL MINE	S00200613	ASHGROVE LN OFF CO. RT. 21 (MONUMENTAL)	2	209	677		23			25
LP MINERAL, LLC	RALPH SIX	S00200810	228 ABPP DRIVE, GRANT TOWN, WV 26574	19	279	15,835		17			25
LP MINERAL, LLC	BARRACKVILLE SURFACE	S0200904-C	CO. RT. 250/17 1ST ST. BARRACKVILLE, W	4	138	178		20			25
MARFORK COAL COMPANY	SLIP RIDGE CONTOUR	S00300809	RT 3 MARSH FORK					170			41
MARFORK COAL COMPANY, INC	BEE TREE SURFACE	S00301004	ROUTE 3, PACKSVILLE ROAD PAST THE PREP	3		5,543		103			41
MARION DOCKS, INC.	LANTZ MINE	S00201910	119 @ CENTURY WV					33			1
MEGA HIGHWALL MINING, LLC	RED FOX SURFACE MINE	S007282A-C	BREWSTER DALE ROAD					323			24
MEGA HIGHWALL MINING, LLC	MIDLAND TRAIL SUR. 1	S0301507-E	ON LITTLE CREEK ROAD 9.3 MILES OFF OF	8	10	3,082	7,697	311			13
MEGA HIGHWALL MINING, LLC	NO. 32 JOB	S400399A-B	2.25 MILES NORTH OF KEYSTONE RT. 6 BUR	6	58	3,548	27,985	293			24
MEGA HIGHWALL MINING, LLC	NO 2 CONTURE& AUGER	S401301B-A	TOP OF BURKE MT. PAST SHOP					311			24
MEGA HIGHWALL MINING, LLC	TWIN BRANCH NO. 1	S500402A-A	TWIN BRANCH ROAD	12	193	27,054	538,897	103			30
MEGA HIGHWALL MINING, LLC	TONY FORK SURFACE	S503395C-A	0.75 MI NE OF LORADO WV	9	48	5,093	53,853	103			23
MIDLAND TRAIL RESOURCES, LLC	MIDLAND TRAIL MINE 1	S00301507	ROCKCLIFF ROAD NEAR RUPERT, WV					311			13
MINGO LOGAN COAL, LLC	DANIEL HOLLOW SURF.	O000501604	SHARPLES					111			23
MINGO LOGAN COAL, LLC	SPRUCE NO. 1 MINE	S00501397	2 MILES NORTHEAST OF SHARPLES, WV					111			23
MINGO LOGAN COAL, LLC	BEECH CREEK SURFACE	S00508187B	2 miles southwest of Sharples, WV					111			23
MURRAY MAPLE EAGLE COAL, LLC	SYCAMORE SURFACE	S00300795A	RT 61 TO ARMSTRONG CREEK RD., NEAR MON	19	176	34,267		111			10
NEEDMORE MINING, LLC	FALL ROCK MINE NO. 8	S00301711	RT 41 S, NALLEN, WV					266			34
NEWGATE DEVELOPMENT OF BECKLEY	THREE MARIE MINE	S00301411	RTE 16 SOUTH OF SOPHIA TO BAILEY BRANC					311			41
NICHOLAS CANTURA, LLC	BISHOP SURFACE	S00303991B	PLATEAU, WV					157		1	10
ONYX ENERGY, LLC	GEMINI HAULROAD	O00303312	1.80 MILES SOUTHWEST OF MATOKA					998			28
ONYX ENERGY, LLC	WINDMILL GAP HAULRD.	O00401410A	WINDMILL GAP HAULROAD					998			24
ONYX ENERGY, LLC	JUPITER SURFACE MINE	S00300117	ROUTE 52 WINDMILL GAP ROAD AT COALDALE	29	207	48,359	155,891	319			28
ONYX ENERGY, LLC	GEMINI SURFACE MINE	S00300812	1.8 MILES SOUTHWEST MATAOKA OFF ROUTE	5	76	3,022		344			28
ONYX ENERGY, LLC	SURFACE MINE NO. 1	S00400197C	2.5 MILES NW OF MONTCALM					334			24
ONYX ENERGY, LLC	WINDMILL GAP SUR.MN.	S00400310A	OFF RT. 52/14 SIMMONS FORK RD. NEAR MA	33	216	62,405	182,497	318			24
ONYX ENERGY, LLC	WEYANOKE SURFACE	S00400409	1.5 MILES SOUTHWEST OF MATOAKA					334			28
ONYX ENERGY, LLC	MCCOMAS POINT SURF.	S00400807	2.5 MILES NW OF MONTCALM					334			28
ONYX ENERGY, LLC	MCCOMAS SURFACE NO.1	S00401808	2.5 MILES NORTHWEST OF MONTCALM					334			28
ONYX ENERGY, LLC	APOLLO SURFACE MINE	S00401911	2.8 MILES NORTHEAST OF ANAWALT	32	283	98,442	197,394	334			24
ONYX ENERGY, LLC	PUNCHEONCAMP SURFACE	S00402309	1.6 MILES NORTHEAST OF ANAWALT					318			24
PANTHER CREEK MINING LLC	SAMPLES MINE	S00302390A	ESKDALE, WV	138	288	350,317	914,672	84		2	20
POCAHONTAS COAL COMPANY, LLC	TC HW 1 DEVILS FORK	S00300711	3.2 MILES SOUTHWEST OF RHODELL, WV ALO					311			41
POCAHONTAS COAL COMPANY, LLC	DEVILS FORK HWM #2	S00301013	1.8 MILES SOUTH OF RHODELL WV ALONG CO	16	288	43,552	340,692	341			41
POCAHONTAS COAL COMPANY, LLC	BECKLEY HIGHWALL 2	S00301508	1.8 MILES SOUTHEAST OF ODD, WV ALONG C					311			41
POCAHONTAS COAL COMPANY, LLC	TOMMY CREEK MINE S.	S00302009	3 MILES SOUTHEAST OF RHODELL WV ALONG	21	72	15,991	2,507	334			41
POCAHONTAS COAL COMPANY, LLC	DEVILS BACKBONE	S00302012	1.86 MILES NORTHEAST OF JOSEPHINE ALON					334			41
POCAHONTAS COAL COMPANY, LLC	TOMMY CREEK HIGHWALL	S00302203A	3884 ODD RD., JOSEPHINE, WV	15	288	42,403	24,173	341			41
POINT LICK ENERGY, LLC	WITCHER CREEK SUR.	S00300107	2200 POINT LICK DRIVE, CHARLESTON, WV	40	255	85,203	94,888	76			20
POWDERMILL PROCESSING, INC.	NO. 1	S00502708A	GLEN HAYES	5	63	2,210	2,851	84			50
POWELLTON COAL COMPANY, L.L.C.	BRIDGE FORK NO. 1	S00300400	SWISS, WEST VIRGINIA	2	3	60		168			10
PREMIUM ENERGY, INC.	SURFACE MINE NO. 3	S00400400	WHARNCLIFFE					142			30

2019 WEST VIRGINIA DIRECTORY OF SURFACE MINES

COMPANY	MINE	PERMIT	GENERAL LOCATION	EMP	DAYS	HOURS	PRODUCTION	SEAM	FAT	INJ	CNTY
PRIME PROCESSING, INC.	ECKMAN COMPLEX HAURD	O00000381	ECKMAN					998			24
PRINCESS POLLY ANNA & JCT ENT	NO. 1 SURFACE MINE	S00300212	OFF ANJEAN ROAD TO BIG MOUNTAIN ROAD A	14	258	29,588	62,053	285			13
PRINCESS POLLYANNA COAL CO.INC	NO. 1 SURFACE MINE	S0300212-B	BIG MOUNTAIN RD, RUPERT WV 25984					285			13
PRITCHARD MINING CO., INC.	FOUR MILE MINE	S00300796B	HERNSHAW, WV	2	175	3,155		121			20
PRITCHARD MINING CO., INC.	DRY BRANCH NO. 1	S00301400	EAST BANK, WEST VIRGINIA					76			20
QUINWOOD COAL COMPANY, LLC	HOMINY SURFACE 1	S00300218	LEIVASY, WV	20	183	30,103	128,327	285			34
QUINWOOD COAL COMPANY, LLC	GRASSY SURFACE MINE1	S00300317	LEIVASY, WV	9	249	17,500	22,658	285			34
RAMACO RESOURCES, LLC	RAM SURFACE MINE # 1	S00500713	7.1 MILES NORTHEAST OF VERNER	33	260	93,057	290,793	157		1	23
RAVEN CREST CONTRACTING LLC	BOONE NORTH NO. 3	S00500906	ASHFORD HILL ROAD, ASHFORD WV					121			3
RAVEN CREST CONTRACTING, LLC	BOONE NORTH NO. 2	S00500803A	ASHFORD HILL RD ASHFORD WV	44	277	116,140	219,898	137			3
RAVEN CREST CONTRACTING, LLC	BOONE NORTH NO. 1	S00501701B	BULL CREEK AHSFORD WV	14	194	26,261	108,325	151		1	3
REPUBLIC ENERGY, LLC	WORKMAN CK/COLLINSFK	S00300208A	COUNT RD 1/8 WORKMAN CREEK ROAD	244	243	609,041	1,678,025	125		5	41
REPUBLIC ENERGY, LLC	EMPIRE SURFACE	S00300599C	NEAR SKITTER CREEK	7	248	17,568	138,476	111		2	10
REPUBLIC ENERGY, LLC	EWING FORK NO. 1	S00301803B	PAX, WV	120	249	297,291	797,359	167			10
REPUBLIC ENERGY, LLC	REPUBLIC SURFACE	S00302195A	NEAR SKITTER CREEK	140	246	337,802	1,185,076	84			10
RESERVE RESOURCE PARTNERS, INC	LOWER MUDDLETY #1	S00011685A	CALVIN, WV					84			34
RESERVE RESOURCE PARTNERS, INC	PEERLESS NO1 SURFACE	S00301611	CALVIN, WV					157			34
RESERVE RESOURCE PARTNERS, INC	SUGARCAMP SURFACE	Z00005981	TIOGA, WV					84			34
RESOURCE MANAGEMENT & RECOVERY	47 AUGER	S0300614-A	SPRINGDALE, WV					344			10
RESOURCES LIMITED, LLC	OPEN FORK #2	S0301309-A	NEAR KINCAID, WV					176			10
RESOURCES LIMITED, LLC	FRASURE CK/TAYLOR BR	S0301601-A	NEAR KINCAID, WV					167			10
REVELATION ENERGY, LLC	S11 KEYSTONE SURFACE	S00300499A	ON RUSH CREEK AT MARMET, WV					111			20
REVELATION ENERGY, LLC	KD SURFACE MINE NO 2	S00300609A	ON LEFT FORK OF RUSH CREEK AT MARMET W					111			20
ROCKWELL MINING LLC	GLANCY SURFACE MINE	S00400508A	NEAR BALD KNOB	108	288	297,720	744,395	111		2	3
ROCKWELL MINING, LLC	EAGLE SURFACE MINE	S00500613	4619 BOLT RD. 2.0 MILES FROM RT. 99 IN	3	72	2,028		176			55
RUM CREEK COAL SALES, LLC	CAMP BRANCH MINE	S00501390B	ETHEL					80			23
SCJL CO-LEASING CORP. INC.	LAURITA MINE #1	S00200111	EVERVILLE	3	90	455	3,948	36			31
SEMINOLE WV MINING COMPLEX LLC	SYCAMORE SOUTH EXT.	S00304191C	RT 61 TO ARMSTRONG CREEK RD., NEAR MON	29		19,700		121		1	10
SKYWAY STRIP, INC.	SKYWAY III MINE	S00301912	NEAR SUPERIOR	15	282	47,832	34,749	293			24
SKYWAY STRIP, INC.	SKYWAY II MINE	S00400909	NEAR CAPLES	2	41	1,133	3,118	293			24
SOUTH FORK COAL CO., LLC	BLUE KNOB SURFACE	S00300511	9598 COLD KNOB ROAD RICHWOOD, WV 2626	54	292	133,193	254,400	285		1	13
SOUTH FORK COAL CO., LLC	LOST FLAT SURFACE	S00303393B	11710 COLD KNOB ROAD, RICHWOOD, WV 25	31	113	9,770	6,404	311		1	13
SOUTHEASTERN COAL, INC.	GEMINI SURFACE MINE	S0300812-A	2.8 MILES NORTHWEST OF MATOKA ON CO. R					334			55
SOUTHEASTERN LAND, LLC	FOLA COAL SURFACE	S00201293A	RT. 16 FOLA ROAD 2.3 MILES SE OF BICKM	11	248	27,683		84			8
SOUTHEASTERN LAND, LLC	TWIN BRANCH NO. 1	S00500402A	0.85 MILES NORTH FROM US-119 ON LITTLE	90	320	241,244	1,157,747	111			30
SOUTHEASTERN LAND, LLC	MINWAY SURFACE NO. 1	S00506291C	LAUREL BR RD OFF MINGO CO RT 3/5	21	303	54,305	287,220	111			30
SPARTAN MINING COMPANY, LLC	MAMMOTH COAL CO.	S00000684A	NEAR MONTGOMERY, ROUTE 60					103			20
SUPERIOR PROCESSING, INC.	REFUSE OPERATION	O00400601A	SUPERIOR					999			24
TAISHAN COAL, LLC	ALPHEUS COAL REF FAC	O00002084C	GARY, WV	1				999			24
TEN-A-COAL COMPANY	CHIEFTON MINE #1	S00200511	CHIEFTON COAL DIST 1 MI FROM INT CO R7					36			17
TRIPLE 7 COMMODITIES, INC.	TOTTEN RIDGE SURFACE	S00401610C	1969 YESHUA ACRES RD WELCH WV 24801	10	125			344			24
TYLER MORGAN, LLC	FOUR MILE FORK NO. 2	S00300405	FOUR MILE CREEK STANDARD, WEST VIRGINI					87			20
WARRIOR ENERGY RESOURCES LLC	SEWELL VALLEY #2	S00301114	ONE MILE WEST OF BELLBURN, WV	4	207	7,272	1,406	285			13
WARRIOR ENERGY RESOURCES LLC	SEWELL VALLEY #1	S00302013	ONE MILE WEST OF BELLBURN, WV					275			13

**2019 DIRECTORY OF SURFACE MINE ADDRESSES**

ADMINISTRATIVE SERVICES INC. AUGER #2 PO BOX 4321 CHARLESTON WV 25364-0000 S0507586-A	ADMINISTRATIVE SERVICE INC. AUGER #1 PO BOX 4321 CHARLESTON WV 25364-0000 S0501506-A	ALEX ENERGY, LLC EDWIGHT SURFACE MINE 4101 SLATE DRIVE SCARBRO WV 25917-0000 S00301299A	ALLEY TRUCKING, LLC SALEM AUGER #41 P O BOX 47 BELFRY KY 41514-0000 S0502799-B
ALLEY TRUCKING, LLC NO. 1 AUGER PO BOX 47 BELFRY KY 41514-0047 S400507D-A	AMBER LEA CONTRACTORS, LLC SKINNED POPLAR MINE 28729 AMBER LEA LANE CATLETTSBURG KY 41129-0000 S401396A-A	AMERICAN BIT. POWER PART. L.P. BARRACKVILLE SURFACE POB 159 GRANT TOWN WV 26574-0159 S00200904	AMERICAN BITUMINOUS POWER PTR. FEDERAL #1 REFUSE POB 159 GRANT TOWN WV 26574-0159 O00000583A
AMERICAN BITUMINOUS POWER PTR. BARRACKVILLE POB 159 GRANT TOWN WV 26574-0159 O00100399	AMERICAN BITUMINOUS POWER PTR. POWER PLANT POB 159 GRANT TOWN WV 26574-0159 R00103888A	AMERICAN MINING GROUP, LLC SPRING DALE SURFACE 3501 MACCORKLE AVE SE 120 CHARLESTON WV 25304-0000 S00300614	ARGUS ENERGY WV LLC COPLEY TRACE SURFACE 81 ENTERPRISE DR DEBORD KY 41214-0000 S00502797A
ARGUS ENERGY WV, LLC TRI-COUNTY NO. 2 81 ENTERPRISE DR DEBORD KY 41214-0000 S00501900B	AWARD DEVELOPMENT, LLC WILDCAT 2 SURFACE 3429 SPRINGLAKE DRIVE LEXINGTON KY 40517-0000 S00301606	AWARD DEVELOPMENT, LLC LONGBOTTOM SURFACE 3429 SPRINGLAKE DRIVE LEXINGTON KY 40519-0000 S00302107	BAY STAR COAL CO., INC. NEWHALL SUR. MINE #2 P.O. BOX 1084 BLUEFIELD VA 24605-0000 S00401311
BLACK HAWK MINING INC. RALPH SIX - MINE 11 221 CREEK RD RURAL VALLEY PA 16249-0000 S0200810-A	BLACK HAWK MINING INC. BARRACKVILLE SURFACE 221 CREEK RD RURAL VALLEY PA 16249-0000 S0200904-D	BLACK HAWK MINING, INC SEWELL VALLEY #2 221 CREEK ROAD RURAL VALLEY PA 16249-0000 S0301114-C	BLACK HAWK MINING, INC SEWELL VALLEY #1MINE 221 CREEK ROAD RURAL VALLEY PA 16249-0000 S0302013-B
BLACK HAWK MINING, INC.  221 CREEK RD RURAL VALLEY PA 16249-0000 SQ201108-A	3166 BLACK WATER INC. BLACK WATER AUGER #1 P.O. BOX 207 LEWISBURG WV 24901-0000 S302203A-C	BLACK WATER, INC BLACK WATER #1 P.O. BOX 207 LEWISBURG WV 24901-0000 S0301013-D	BLACK WATER, INC. BLACK WATER AUGER #1 P.O. BOX 207 LEWISBURG WV 24901-0000 S0302009-B
BLUESTONE COAL CORP. RED FOX SURFACE MINE P.O. BOX 1085 BECKLEY WV 25802-1085 S00007282A	BLUESTONE COAL CORPORATION PAYNE BRANCH SURFACE PO BOX 2178 BEAVER WV 25813-2178 S00400399A	BROOKS RUN MINING CO., LLC BRANDY STATION MINE 2691 LITTLE BIRCH ROAD SUTTON WV 26601-0000 S00200205	BROOKS RUN MINING COMPANY, LLC SEVEN PINES 2691 LITTLE BIRCH ROAD SUTTON WV 26601-0000 S00201002
BRUSHY FORK, LLC BRUSHY FORK SURFACE PO BOX 3698 CHARLESTON WV 25336-0000 S00200110	BUNDY AUGER MINING, INC BAM 7 AUGER 2005 WEBSTER ROAD SUMMERSVILLE WV 26651-0000 S0300106-A	BUNDY AUGER MINING, INC. SHM46 HIGHWALL MINER 2005 WEBSTER ROAD SUMMERSVILLE WV 26651-0000 S0300218-B	BUNDY AUGER MINING, INC. SHMO6 HIGHWALL MINER 2005 WEBSTER ROAD SUMMERSVILLE WV 26651-0000 S0300317-A
BUNDY AUGER MINING, INC. SHM46 HIGHWALL MINER 2005 WEBSTER ROAD SUMMERSVILLE WV 26651-0000 S0301601-B	BUNDY AUGER MINING, INC. SHM46 HIGHWALL MINER 2005 WEBSTER ROAD SUMMERSVILLE WV 26651-0000 S0301601-C	CAM MINING LLC REMINING # 3 SURFACE P.O. BOX 1169 PIKEVILLE KY 41502-0000 S00501404A	CAM MINING, LLC GRAPEVINE EAST SURFA PO BOX 1169 PIKEVILLE KY 41502-0000 S00500707A
CAM MINING, LLC GRAPEVINE EAST SURFA P O BOX 1169 PIKEVILLE KY 41502-0000 S0500707-A	CAM MINING, LLC REMINING NO. 3 P O BOX 1169 PIKEVILLE KY 41502-0000 S0501404-A	CAM MINING, LLC GRAPEVINE SOUTH SUR P O BOX 1169 PIKEVILLE KY 41502-0000 S0501901-C	CARETTA MINERALS, LLC RED ASH HIGHWALL #1 119 APPALACHIAN DRIVE BECKLEY WV 25801-0119 S00302011
CENTRAL APPALACHIA MINING LLC REMINING 3 POND CK P O BOX 1169 PIKEVILLE KY 41502-0000 S00501012	CENTRAL APPALACHIA MINING, LLC GRAPEVINE EAST SURFA P O BOX 1169 PIKEVILLE KY 41502-0000 S00500707	CENTRAL APPALACHIA MINING, LLC MILL SEAT SURF MINE P O BOX 1169 PIKEVILLE KY 41502-0000 S00500811	CENTRAL APPALACHIA MINING, LLC REMINING NO. 3 P O BOX 1169 PIKEVILLE KY 41502-0000 S00501404
CENTRAL APPALACHIA MINING, LLC GRAPEVINE SOUTH SURF P. O. BOX 1169 PIKEVILLE KY 41502-0000 S00501901	CENTRAL APPALACHIA MINING, LLC GRAPEVINE FORK SURF P.O. BOX 1169 PIKEVILLE KY 41502-0000 S00502508	CHAFIN BRANCH COAL CO. SNAP CREEK NO. 1 3228 SUMMIT SQ PL STE 180 LEXINGTON KY 40509-0000 S00501396A	CHAFIN BRANCH COAL CO., LLC PETE BRANCH SURFACE 3228 SUMMIT SQ PL STE 180 LEXINGTON KY 40509-0000 S00500808
CHESTNUT LAND HOLDINGS, LLC DALTON BR. REFUSE IMP P.O. BOX 2178 BEAVER WV 25832-2178 S0021483F	CLINE & SON STONE & GRAVEL FRASURE CREEK NO. 7 PO BOX 374 GILBERT WV 25621-0000 S0400500-D	CLINE & SON STONE & GRAVEL FALCON NO. 2 CONTOUR PO BOX 374 GILBERT WV 25621-0000 S0501309-C	CM ENERGY OPERATIONS, LP COAL MT. #1 SURFACE 200 GEORGE ST. SUITE 4 BECKLEY WV 25801-0000 S00402096A

**2019 DIRECTORY OF SURFACE MINE ADDRESSES**

COAL CREEK ENERGY, LLC PEERLESS NO. 1 SUR. 9005 WEBSTER RD., SUITE A SUMMERSVILLE WV 26651-0000 S00301611A	COAL-MAC LLC HOLDEN NO. 22 SURF. PO BOX 1050 HOLDEN WV 25625-0000 S00500395B	COMMONWEALTH MINING, LLC HWM #36 330 HARPER PARK DR.STE.E BECKLEY WV 25801-0330 S0300117-A	COMMONWEALTH MINING, LLC HWM #36 330 HARPER PARK DR. STE E BECKLEY WV 25801-0000 S0300514-C
COMMONWEALTH MINING, LLC DEVILS FORK HWM N.2 330 HARPER PARK DR.STE E BECKLEY WV 25801-0000 S0301013-B	COMMONWEALTH MINING, LLC HWM #36 330 HARPER PARK DR.,STE E BECKLEY WV 25801-0000 S0301507-B	COMMONWEALTH MINING, LLC SHM #67 330 HARPER PARK DR.STE.E. BECKLEY WV 25801-0330 S400310A-A	CONDOR HOLDINGS LLC CONDOR NO. 1 MINE PO BOX 1050 HOLDEN WV 25625-0000 S00500502A
CORNERSTONE LABOR SERVICES,INC COAL MT. #1 SUR.MINE PO BOX 1675 ASHLAND VA 23005-1675 S402096A-A	COVINGTON COAL COMPANY LLC COVINGTON COAL #1MIN PO BOX C MARMET WV 25365-0000 S00501702A	D. & L. COAL CO., INC. JONES REMINE 3924 BERYL RD KEYSER WV 26726-0000 S00200906	DENALI ENERGY GROUP, LLC WVA-A2 REPUBLIC 114 TANBARK RD LEXINGTON KY 40515-0000 S300101A-A
DENALI ENERGY GROUP, LLC EMPIRE SURFACE MINE 1140 TANBARK ROAD LEXINGTON KY 40515-0000 S300599C-A	DENALI ENERGY GROUP, LLC WVA-A1 1140 TANBARK RD LEXINGTON KY 40515-0000 S301006A-A	DENALI ENERGY GROUP, LLC WVA-A2 REPUBLIC SUR 1140 TANBARK RD LEXINGTON KY 40515-0000 S302195A-A	DENALI ENERGY GROUP, LLC WVA-A3 (ALLOY) 1140 TANBARK RD LEXINGTON KY 40515-0000 S302605A-B
DFM COAL LLC PATTON 11 SURFACE P O BOX 27 WHARNCLIFFE WV 25651-0000 S00400401B	EAGLE CREEK MINING CO LLC DANIEL HOLLOW SURF PO BOX 1200 ROBINSON CREEK KY 41560-0000 O0501604-B	EAGLE CREEK MINING, LLC EAGLE CREEK #10 MINE P.O. BOX 1200 ROBINSON CREEK KY 41560-1200 S0500613-A	EAGLE CREEK MINING, LLC SPRUCE NO. 1 MINE P. O. BOX 1200 ROBINSON CREEK KY 41560-0000 S0501397-A
EAGLE CREEK MINING, LLC EAGLE CREEK NO. 11 PO BOX 1050 HOLDEN WV 25625-0000 S501396A-A	EAGLE CREEK MINING, LLC EAGLE CREEK NO. 5 P O BOX 1200 ROBINSON CREEK KY 04156-0000 S508187B-A	ED COAL, INC. ELCLICK SURFACE MINE PO BOX 900 SANDY HOOK KY 41171-0000 S0501410-A	ELK RUN COAL CO., LLC BLACK CASTLE NO. 4 782 ROBINSON CREEK ROAD MADISON WV 00002-5130 S00507586
ERP ENVIRONMENTAL FUND INC. SURFACE MINE 45 P O BOX 305 MADISON WV 25130-0000 S00500207A	ERP ENVIRONMENTAL FUND INC. WEST RIDGE SURFACE P O BOX 305 MADISON WV 25130-0000 S00500396B	ERP ENVIRONMENTAL FUND INC. GUYAN P O BOX 305 MADISON WV 25130-0000 S00500701B	ERP ENVIRONMENTAL FUND INC. CALLISTO PO BOX 305 MADISON WV 25130-0000 S00500900A
ERP ENVIRONMENTAL FUND INC. HILLFORK PO BOX 305 MADISON WV 25130-0000 S00502799A	ERP ENVIRONMENTAL FUND INC. CHESTNUT OAK P O BOX 305 MADISON WV 25130-0000 S00503308A	ERP ENVIRONMENTAL FUND, INC. ERP CABIN CREEK P.O. BOX 305 MADISON WV 25130-0000 S00302490A	EXTRA ENERGY, INC. BLUE EAGLE HAULROAD 640 CLOVER DEW DAIRY RD. PRINCETON WV 24740-0640 O00093-83
EXTRA ENERGY, INC. GRAY HAWK SUR. MINE 640 CLOVER DEW DAIRY RD. PRINCETON WV 24740-0000 S00300414	EXTRA ENERGY, INC. BLUE EAGLE SUR. MINE 640 CLOVER DEW DAIRY RD. PRINCETON WV 24740-0640 S00303412	EXTRA ENERGY, INC. RED HAWK SURFACE 640 CLOVER DEW DAIRY ROAD PRINCETON WV 24740-0000 S00400307	EXTRA ENERGY, INC. EASTER RIDGE SURFACE 640 CLOVER DEW DAIRY RD. PRINCETON WV 24740-0000 S00400509
EXTRA ENERGY, INC. STATE LINE SURFACE 640 CLOVERDEW DAIRY ROAD PRINCETON WV 24740-0000 S00400609	EXTRA ENERGY, INC. ECKMAN #2 STRIP 640 CLOVERDEW DAIRY ROAD PRINCETON WV 24740-0640 S00400705	EXTRA ENERGY, INC. DRY BRANCH SURFACE 640 CLOVERDEW DAIRY ROAD PRINCETON WV 24740-0000 S00400709	EXTRA ENERGY, INC. ECKMAN #1 SURFACE MN 640 CLOVERDEW DAIRY ROAD PRINCETON WV 00002-4740 S00401096B
EXTRA ENERGY, INC. CACTUS RIDGE 640 CLOVERDEW DAIRY ROAD PRINCETON WV 24740-0000 S00401999B	EXTRA ENERGY, INC. LOW GAP SURFACE MINE 640 CLOVER DEW DAIRY ROAD PRINCETON WV 24740-0000 S0401509-A	EXTRA ENERGY,INC. DAN'S BRANCH SURFACE 640 CLOVER DEW DAIRY RD. PRINCETON WV 24740-0640 S00400809	FOLA COAL COMPANY, LLC SURFACE MINE # 1 P.O. BOX 190 LOVELY KY 41231-0000 S00301393
FRASURE CREEK MINING, LLC SURFACE MINE NO. 5 PO BOX 100 OAK HILL WV 25901-0000 S00301601	FRASURE CREEK MINING, LLC FRASURE CREEK NO. 7 PO BOX 100 OAK HILL WV 25901-0000 S00400500	FRASURE CREEK MINING, LLC FALCON 2 CONTOUR PO BOX 100 OAK HILL WV 25901-0000 S00501309	FRASURE CREEK MINING, LLC MINE NO. 4 PO BOX 100 OAK HILL WV 25901-0000 S00502201A
G&R AUGERING, INC AUGER NO. 4 PO BOX 585 GILBERT WV 25621-0000 S503395C-B	G&R AUGERING, INC. AUGER NO. 4 PO BOX 585 GILBERT WV 25621-0000 S0500417-A	G. S. ENERGY, LLC GARLAND SURFACE MINE P.O. BOX 31 WHEELING WV 26003-0031 S00400507	GME MINING & RECLAMATION, INC. ATWELL BRANCH SUR. HC 32 BOX 588 CARETTA WV 24892-0588 S00401711A



**2019 DIRECTORY OF SURFACE MINE ADDRESSES**

GREENBRIER MINERALS, LLC NORTH FORK WINIFREDE PO BOX 446 MAN WV 25635-0000 S00500417	GREENBRIER MINERALS, LLC ELKCLICK SURFACE MINE PO BOX 446 MAN WV 25635-0000 S00501410	GREENBRIER MINERALS, LLC TONY'S FORK SURFACE PO BOX 446 MAN WV 25635-0000 S00503395C	GREENBRIER MINERALS, LLC POLLOCK KNOB 4425 ANJEAN ROAD RUPERT WV 25984-0000 S0300314-A
GREENBRIER MINERALS, LLC KUHN RIDGE SURFACE 4425 ANJEAN ROAD RUPERT WV 25984-0000 S0300514-B	GREENBRIER MINERALS, LLC MIDLAND TRAIL #1 SUR 4425 ANJEAN ROAD RUPERT WV 25984-0000 S0301507-D	GREENBRIER SMOKELESS COAL BUCK LILLY SURFACE 4425 ANJEAN ROAD RUPERT WV 25984-0000 S00300805	GREENBRIER SMOKELESS COAL, LLC POLLOCK KNOB 4425 ANJEAN ROAD RUPERT WV 25984-0000 S00300314
GREENBRIER SMOKELESS COAL, LLC KUHN RIDGE SURFACE 4425 ANJEAN ROAD RUPERT WV 25984-0000 S00300514	HAMPDEN COAL, LLC POUND MILL SURFACE 3228 SUMMIT SQ PL STE 180 LEXINGTON KY 40509-0000 S00501110	HANOVER RESOURCES, LLC WITCHER CREEK SURFAC P.O. BOX 2268 BECKLEY WV 25802-0000 S0300107-A	HARLOWE MIA MINING CORP. HOMINY SURFACE NO 1 P.O. BOX 1090 OCEANA WV 24870-0000 S0300218-A
HIGHLAND MINING COMPANY REYLAS SURFACE P O BOX 1097 HOLDEN WV 25625-0000 S00501506	HOLY SMOKE COAL, LLC KELLY HOLLOW PO BOX 284 HOLDEN WV 25625-0000 P00061000	ICG EASTERN, LLC BIRCH RIVER P.O. BOX 1019 COWEN WV 26206-0000 S00201492A	JHJN RESOURCES, LLC RED ASH HIGHWALL NO1 3069 MILLER RIDGE ROAD HICO WV 25854-3069 S00302011A
JMAC LEASING, INC. BRIAR MOUNTAIN P.O. BOX 900 SANDY HOOK KY 41171-0000 S00302005	JMAC LEASING, INC. #1 SURFACE MINE PO BOX 900 SANDY HOOK KY 41171-0900 S00401499	JUSTICE HIGHWALL MINING, INC. NO.2 CONTOUR & AUGER PO BOX 2178 BEAVER WV 25832-2178 S00401301B	JUSTICE LOW SEAM MINING, INC BISHOP SURFACE MINE PO BOX 2178 BEAVER WV 25813-2178 S00400311
KENTUCKY FUEL CORPORATION TAMS OPERATION P.O. BOX 2178 BEAVER WV 25813-0000 S00300998B	KENTUCKY FUEL CORPORATION EAST GULF SURFACE P.O. BOX 2178 BEAVER WV 25813-0000 S00301809	KENTUCKY FUEL CORPORATION WV-3 SURFACE MINE PO BOX 2178 BEAVER WV 25813-2178 S00501300B	KENTUCKY FUEL CORPORATION THREE MARIE MINE P.O. BOX 2178 BEAVER WV 25813-0000 S0301411-A
LEXINGTON COAL COMPANY, LLC NO.1 SURFACE MINE P.O. BOX 58370 CHARLESTON WV 25358-0000 S00301391B	LEXINGTON COAL COMPANY, LLC LILLY FORK SURFACE P.O. BOX 58370 CHARLESTON WV 25358-0000 S00302193A	LEXINGTON COAL COMPANY, LLC BIG CREEK #2 SURFACE P.O. BOX 58370 CHARLESTON WV 25358-0000 S00302605B	LEXINGTON COAL COMPANY, LLC PREMIUM SURFACE NO.3 PO BOX 299 SIDNEY KY 41564-0000 S00400400B
LEXINGTON COAL COMPANY, LLC MINE NO. 6A PO BOX 299 SIDNEY KY 41564-0000 S00500812A	LEXINGTON COAL COMPANY, LLC NORTH SURFACE MINE PO BOX 299 SIDNEY KY 41564-0000 S00501306B	LEXINGTON COAL COMPANY, LLC WHITE FLAME SURFACE PO BOX 299 SIDNEY KY 41564-0000 S00501501B	LEXINGTON COAL COMPANY, LLC SUPERIOR SURFACE PO BOX 299 SIDNEY KY 41564-0000 S00501798B
LEXINGTON COAL COMPANY, LLC PREMIUM SURFACE NO.2 PO BOX 299 SIDNEY WV 41564-0000 S00502099B	LEXINGTON COAL COMPANY, LLC TWILIGHT MTR/PROGRES PO BOX 299 SIDNEY KY 41564-0000 S00502396A	LEXINGTON COAL COMPANY, LLC RED CEDAR SURFACE PO BOX 299 SIDNEY KY 41564-0000 S00503097B	LEXINGTON COAL COMPANY, LLC WEST CAZY SURFACE PO BOX 299 SIDNEY KY 41564-0000 S00503195B
LEXINGTON COAL COMPANY, LLC MINE NO. 6 PO BOX 299 SIDNEY KY 41564-0000 S00504090A	LITTLE BEN TRUCKING, INC. ATWELL BRANCH SURFAC P.O. BOX 202 BARTLEY WV 24813-0202 S00401711	LITTLE SEAM MINING CO., INC. NEWHALL SUR. MINE #2 P.O. BOX 588 CARETTA WV 24892-0588 S0401311-A	LONG FLAME COAL CORP. 4 MILE SURFACE #2 P.O. BOX 3301 CHARLESTON WV 25333-0000 S0300405-B
LONG FLAME COAL CORP. BIG CREEK NO. 2 SUR. P.O. BOX 3301 CHARLESTON WV 25333-0000 S302605A-A	LP MINERAL, LLC GRANT TOWN BLENDING 317 CLEVELAND AVE FAIRMONT WV 26554-0000 O000583A-C	LP MINERAL, LLC HUMPHREY NO. 7 317 CLEVELAND AVE FAIRMONT WV 26554-0000 O00102292A	LP MINERAL, LLC BARRACKVILLE REFUSE 317 CLEVELAND AVE FAIRMONT WV 26554-0000 O0100399-F
LP MINERAL, LLC MONUMENTAL MINE 317 CLEVELAND AVE FAIRMONT WV 26554-0000 S00200613	LP MINERAL, LLC RALPH SIX 317 CLEVELAND AVE FAIRMONT WV 26554-0000 S00200810	LP MINERAL, LLC BARRACKVILLE SURFACE 317 CLEVELAND AVE FAIRMONT WV 26554-0000 S0200904-C	MARFORK COAL COMPANY SLIP RIDGE CONTOUR P.O. BOX 457 WHITESVILLE WV 25209-0000 S00300809



2019 DIRECTORY OF SURFACE MINE ADDRESSES

MARFORK COAL COMPANY, INC BEE TREE SURFACE P.O. BOX 457 WHITESVILLE WV 25209-0000 S00301004	MARION DOCKS, INC. LANTZ MINE 200 CHAPEL BROOK DR BRIDGEPORT WV 26330-0000 S00201910	MEGA HIGHWALL MINING, LLC RED FOX SURFACE MINE 12081 VIRGINIA BLVD. ASHLAND KY 41102-0000 S007282A-C	MEGA HIGHWALL MINING, LLC MIDLAND TRAIL SUR. 1 12081 VIRGINIA BLVD. ASHLAND KY 41102-0000 S0301507-E
MEGA HIGHWALL MINING, LLC NO. 32 JOB 12081 VIRGINIA BLVD. ASHLAND KY 41102-0000 S400399A-B	MEGA HIGHWALL MINING, LLC NO 2 CONTURE& AUGER 12081 VIRGINIA BLVD ASHLAND KY 41102-0000 S401301B-A	MEGA HIGHWALL MINING, LLC TWIN BRANCH NO. 1 12081 VIRGINIA BLVD ASHLAND KY 41102-0000 S500402A-A	MEGA HIGHWALL MINING, LLC TONEY FORK SURFACE 12081 VIRGINIA BLVD ASHLAND KY 41102-0000 S503395C-A
MIDLAND TRAIL RESOURCES, LLC MIDLAND TRAIL MINE 1 4425 ANJEAN ROAD RUPERT WV 02598-4000 S00301507	MINGO LOGAN COAL, LLC DANIEL HOLLOW SURF. P O BOX E SHARPLES WV 25183-0000 O000501604	MINGO LOGAN COAL, LLC SPRUCE NO. 1 MINE PO BOX E SHARPLES WV 25183-0000 S00501397	MINGO LOGAN COAL, LLC BEECH CREEK SURFACE PO BOX E SHARPLES WV 25183-0000 S00508187B
MURRAY MAPLE EAGLE COAL, LLC SYCAMORE SURFACE 1345 ELK RIDGE ROAD POWELLTON WV 25161-0000 S00300795A	NEEDMORE MINING, LLC FALL ROCK MINE NO. 8 42 PERSINGER RD SCARBRO WV 25917-0000 S00301711	NEWGATE DEVELOPMENT OF BECKLEY THREE MARIE MINE P.O. BOX 2178 BEAVER WV 25813-0000 S00301411	NICHOLAS CONTURA, LLC BISHOP SURFACE 4101 SLATE DRIVE SCARBRO WV 25917-0000 S00303991B
ONYX ENERGY, LLC GEMINI HAULROAD PO BOX 5650 PRINCETON WV 24740-5650 O00303312	ONYX ENERGY, LLC WINDMILL GAP HAULRD. 150 COURTHOUSE RD.STE.302 PRINCETON WV 24740-0150 O00401410A	ONYX ENERGY, LLC JUPITER SURFACE MINE 150 COURTHOUSE RD,STE.302 PRINCETON WV 24740-0150 S00300117	ONYX ENERGY, LLC GEMINI SURFACE MINE 150 COURTHOUSE RD.STE.302 PRINCETON WV 24740-0150 S00300812
ONYX ENERGY, LLC SURFACE MINE NO. 1 150 COURTHOUSE RD. STE302 PRINCETON WV 24740-0150 S00400197C	ONYX ENERGY, LLC WINDMILL GAP SUR.MN. 150 COURTHOUSE RD.STE.302 PRINCETON WV 24740-0150 S00400310A	ONYX ENERGY, LLC WEYANOKE SURFACE 150 COURTHOUSE RD STE.302 PRINCETON WV 24740-0150 S00400409	ONYX ENERGY, LLC MCCOMAS POINT SURF. P.O. BOX 1363 PRINCETON WV 24740-1363 S00400807
ONYX ENERGY, LLC MCCOMAS SURFACE NO.1 P.O. BOX 5650 PRINCETON WV 24740-5650 S00401808	ONYX ENERGY, LLC APOLLO SURFACE MINE 150 COURTHOUSE RD.STE.302 PRINCETON WV 24740-0150 S00401911	ONYX ENERGY, LLC PUNCHEONCAMP SURFACE 150 COURTHOUSE RD.STE.302 PRINCETON WV 24740-0150 S00402309	PANTHER CREEK MINING LLC SAMPLES MINE 3228 SUMMIT SQ PL STE 180 LEXINGTON WV 40509-0000 S00302390A
POCAHONTAS COAL COMPANY, LLC TC HW 1 DEVILS FORK 109 APPALACHIAN DRIVE BECKLEY WV 25801-0000 S00300711	POCAHONTAS COAL COMPANY, LLC DEVILS FORK HWM #2 109 APPALACHIAN DRIVE BECKLEY WV 25801-0000 S00301013	POCAHONTAS COAL COMPANY, LLC BECKLEY HIGHWALL 2 109 APPALACHIAN DRIVE BECKLEY WV 25801-0000 S00301508	POCAHONTAS COAL COMPANY, LLC TOMMY CREEK MINE S. 109 APPALACHIAN DRIVE BECKLEY WV 25801-0000 S00302009
POCAHONTAS COAL COMPANY, LLC DEVILS BACKBONE 109 APPALACHIAN DRIVE BECKLEY WV 25801-0000 S00302012	POCAHONTAS COAL COMPANY, LLC TOMMY CREEK HIGHWALL 109 APPALACHIAN DRIVE BECKLEY WV 25801-0000 S00302203A	POINT LICK ENERGY, LLC WITCHER CREEK SUR. 4010 MACCORKLE AVE., SE CHARLESTON WV 25304-0000 S00300107	POWDERMILL PROCESSING, INC. NO. 1 31 EMERALD LANE LOUISA KY 41230-0000 S00502708A
POWELLTON COAL COMPANY, L.L.C. BRIDGE FORK NO. 1 P.O. BOX 180 BICKMORE WV 25019-0000 S00300400	PREMIUM ENERGY, INC. SURFACE MINE NO. 3 P O BOX 40 WHARNCLIFFE WV 25651-0000 S00400400	PRIME PROCESSING, INC. ECKMAN COMPLEX HAURD 640 CLOVER DEW DAIRY ROAD PRINCETON WV 24740-0640 O00000381	PRINCESS POLLY ANNA & JCT ENT NO. 1 SURFACE MINE P.O. BOX 886 LEWISBURG WV 24901-0000 S00300212
PRINCESS POLLYANNA COAL CO.INC NO. 1 SURFACE MINE P.O. BOX 886 LEWISBURG WV 24901-0000 S0300212-B	PRITCHARD MINING CO., INC. FOUR MILE MINE P. O. BOX 3311 CHARLESTON WV 25333-0000 S00300796B	PRITCHARD MINING CO., INC. DRY BRANCH NO. 1 P. O. BOX 3311 CHARLESTON WV 25333-0000 S00301400	QUINWOOD COAL COMPANY, LLC HOMINY SURFACE 1 5363 LEIVASY ROAD LEIVASY WV 26676-0000 S00300218

**2019 DIRECTORY OF SURFACE MINE ADDRESSES**

QUINWOOD COAL COMPANY, LLC GRASSY SURFACE MINE1 P.O. BOX 190 LEIVASY WV 26676-0000 S00300317	RAMACO RESOURCES, LLC RAM SURFACE MINE # 1 PO BOX 219 VERNER WV 25650-0000 S00500713	RAVEN CREST CONTRACTING LLC BOONE NORTH NO. 3 1295 ASHFORD HILL ROAD ASHFORD WV 25009-0000 S00500906	RAVEN CREST CONTRACTING, LLC BOONE NORTH NO. 2 1295 ASHFORD HILL ROAD ASHFORD WV 25009-0000 S00500803A
RAVEN CREST CONTRACTING, LLC BOONE NORTH NO. 1 1295 ASHFORD HILL ROAD ASHFORD WV 25009-0000 S00501701B	REPUBLIC ENERGY, LLC WORKMAN CK/COLLINSFK 4101 SLATE DRIVE SCARBRO WV 25917-0000 S00300208A	REPUBLIC ENERGY, LLC EMPIRE SURFACE 4101 SLATE DRIVE SCARBRO WV 25917-0000 S00300599C	REPUBLIC ENERGY, LLC EWING FORK NO. 1 4101 SLATE DRIVE SCARBRO WV 25917-0000 S00301803B
REPUBLIC ENERGY, LLC REPUBLIC SURFACE 4101 SLATE DRIVE SCARBRO WV 25917-0000 S00302195A	RESERVE RESOURCE PARTNERS, INC LOWER MUDDLETY #1 314 THOMPSON AVE. OAK HILL WV 25901-0000 S00011685A	RESERVE RESOURCE PARTNERS, INC PEERLESS NO1 SURFACE 314 THOMPSON AVE. OAK HILL WV 25901-0000 S00301611	RESERVE RESOURCE PARTNERS, INC SUGARCAMP SURFACE 314 THOMPSON AVE OAK HILL WV 25901-0000 Z00005981
RESOURCE MANAGEMENT & RECOVER 47 AUGER P.O. BOX 3124 WISE VA 24293-0000 S0300614-A	RESOURCES LIMITED, LLC OPEN FORK #2 188 SPRUCE RUN RD SUMMERSVILLE WV 26651-0000 S0301309-A	RESOURCES LIMITED, LLC FRASURE CK/TAYLOR BR 188 SPRUCE RUN RD. SUMMERSVILLE WV 26651-0000 S0301601-A	REVELATION ENERGY, LLC S11 KEYSTONE SURFACE P.O. BOX 249 STANVILLE KY 41659-0000 S00300499A
REVELATION ENERGY, LLC KD SURFACE MINE NO 2 P.O. BOX 249 STANVILLE KY 41659-0000 S00300609A	ROCKWELL MINING LLC GLANCY SURFACE MINE 3228 SUMMIT SQ PL STE 180 LEXINGTON KY 40509-0000 S00400508A	ROCKWELL MINING,LLC EAGLE SURFACE MINE 3228 SUMMIT SQ.PL STE.180 LEXINGTON KY 40509-0000 S00500613	RUM CREEK COAL SALES, LLC CAMP BRANCH MINE P. O. BOX 1096 HOLDEN WV 25625-0000 S00501390B
SCJL CO-LEASING CORP. INC. LAURITA MINE #1 356 ROTARY ST MORGANTOWN WV 26505-0000 S00200111	SEMINOLE WV MINING COMPLEX LLC SYCAMORE SOUTH EXT. 1345 ELKRIDGE ROAD POWELLTON WV 25161-0000 S00304191C	SKYWAY STRIP, INC. SKYWAY III MINE P.O. BOX 770 BLUEFIELD WV 24701-0000 S00301912	SKYWAY STRIP, INC. SKYWAY II MINE P.O. BOX 770 BLUEFIELD WV 24701-0770 S00400909
SOUTH FORK COAL CO., LLC BLUE KNOB SURFACE 1295 ASHFORD HILL RD ASHFORD WV 25009-0000 S00300511	SOUTH FORK COAL CO., LLC LOST FLAT SURFACE 1295 ASHFORD HILL RD ASHFORD WV 25009-0000 S00303393B	SOUTHEASTERN COAL, INC. GEMINI SURFACE MINE 342 CHADWICK DRIVE TAZEVELL VA 24651-0000 S0300812-A	SOUTHEASTERN LAND, LLC FOLA COAL SURFACE 81 ENTERPRIZE DRIVE DEBOARD KY 41214-0000 S00201293A
SOUTHEASTERN LAND, LLC TWIN BRANCH NO. 1 PO BOX 9 NAUGATUCK WV 25685-0000 S00500402A	SOUTHEASTERN LAND, LLC MINWAY SURFACE NO. 1 PO BOX 9 NAUGHATUCK WV 25685-0000 S00506291C	SPARTAN MINING COMPANY, LLC MAMMOTH COAL CO. P.O. BOX 457 WHITESVILLE WV 25209-0000 S00000684A	SUPERIOR PROCESSING, INC. REFUSE OPERATION P.O. BOX 770 BLUEFIELD WV 24701-0770 O00400601A
TAISHAN COAL, LLC ALPHEUS COAL REF FAC PO BOX 81 GARY WV 24839-0081 O00002084C	TEN-A-COAL COMPANY CHIEFTON MINE #1 252 ISAAC CREEK RD CLARKSBURG WV 26301-0000 S00200511	TRIPLE 7 COMMODITIES, INC. TOTTEN RIDGE SURFACE 1969 YESHUA ACRES WELCH WV 24801-0000 S00401610C	TYLER MORGAN, LLC FOUR MILE FORK NO. 2 P.O. BOX 3301 CHARLESTON WV 25333-0000 S00300405
WARRIOR ENERGY RESOURCES LLC SEWELL VALLEY #2 111 FREEPORT RD PITTSBURGH PA 15215-0000 S00301114	WARRIOR ENERGY RESOURCES LLC SEWELL VALLEY #1 111 FREEPORT ROAD PITTSBURGH PA 15215-0000 S00302013		

2019 WEST VIRGINIA DIRECTORY OF QUARRY OPERATIONS

COUNTY	COMPANY	MINE	GENERAL LOCATION	MATERIAL	EMP	DAYS	HOURS	PRODUCTION	INJ	FAT
BERKELEY	ARGOS USA LLC	MARTINSBURG	1/2 MILE SOUTH OF MARTINSBURG	LIMESTONE	15	359	27,373	1,956,847		
BERKELEY	CONTINENTAL BRICK COMPANY	MARTINSBURG PLANT	3 MI. WEST OF I-81 ON SR 9	CLAY, SHALE	3	27	516	18,358		
BERKELEY	INWOOD QUARRY, INC.	INWOOD	9171 WINCHESTER AVE, INWOOD, WV 25428	LIMESTONE	15	253	36,641	626,355		
BERKELEY	NORTH MOUNTAIN SHALE LLC	CARR QUARRY	NEAR GERRARDSTOWN, WV	CLAY, SHALE	2	161	910	10,470		
GRANT	FAIRFAX MATERIALS, INC.	CABINS QUARRY	RT.55 CABINS, WV	LIMESTONE						
GRANT	FAIRFAX MATERIALS, INC.	OURS QUARRY	1996 MORGENTOWN ROAD	LIMESTONE	7	19	7,090	41,643		
GRANT	FAIRFAX MATERIALS, INC.	SCHERR QUARRY	686 OLD SCHERR ROAD	SHALE & SANDSTONE	15	71	14,356	199,225		
GRANT	PETERSBURG BLOCK INC	QUARRY	CABINS -- NEW CREEK MOUNTAIN	SAND						
GREENBRIER	APPALACHIAN AGGREGATES, LLC	LEWISBURG QUARRY	WILLIAMSBURG, WV	LIMESTONE	31	281	61,470	871,695		
GREENBRIER	R. B. S., INC.	GREYSTONE QUARRY	UNUS ROAD FRANKFORD	LIMESTONE	16	240	40,968	655,910		
GREENBRIER	R. B. S., INC.	SAVANNAH LANE QUARRY	NEAR FRANKFORD	LIMESTONE						
HARRISON	PURDY RUN AGGREGATES, LLC	PURDY RUN QUARRY	2.7 miles southwest of Whitehall Branc	LIMESTONE	6	248	15,331	178,393		
JEFFERSON	MILLVILLE QUARRY, INC.	MILLVILLE QUARRY	HARPERS FERRY	LIMESTONE	48	307	96,092	2,379,217		
LOGAN	JAUNT, INC.	CHAPMANVILLE QUARRY	SAWMILL ROAD AT CHAPMANVILLE	SANDSTONE						
LOGAN	PATTERSON EXCAVATING CO.	PATTERSON QUARRY	RT 44/5 PINE CREEK OMAR	SANDSTONE	5	52	1,248	82,400		
MASON	LETART CORP.	PLANT NO. 1	1/2 ML UPSTREAM FROM JUNCTION OF SANDHI	SAND & GRAVEL	18	61	6,074	92,607		
MERCER	APPALACHIAN AGGREGATES, LLC	MERCER STONE	1111 BLAKE HOLLOW RD.	LIMESTONE	22	105	28,406	362,529		
MERCER	POUNDING MILL QUARRY	MERCER CRUSHED STONE	111 BLAKE HOLLOW RD. INGLESIDE	LIMESTONE	29	203	61,887	849,518		
MINERAL	FAIRFAX MATERIALS, INC.	SHORT GAP QUARRY	WAXLER RD. OFF 956 SHORT GAP, WV	LIMESTONE	13	110	19,369	179,733		
MONONGALIA	BUCKEYE STONE CORP.	BUCKEYE STONE CO.	RT 857	LIMESTONE	14	252	30,942	450,874	1	
MONONGALIA	DECKER'S CREEK LIMESTONE CO.	DECKERS CREEK MINE	RT 7 EAST	LIMESTONE	46	252	109,407	1,580,694		
MONONGALIA	GREER LIMESTONE CO.	GREER LIMESTONE MINE	RT. 7 EAST	LIMESTONE	81	252	179,373	2,270,310		
MONONGALIA	LP MINERAL, LLC	HUMPHREY QUARRY # 1	RT. 100, MAIDSVILLE, WV	LIMESTONE	50	312	42,631			
MORGAN	U. S. SILICA CO.	BERKELEY PLANT	2496 HANCOCK ROAD, BERKELEY SPRINGS, W	SANDSTONE	10	234	14,503	450,429		
PENDLETON	GREER INDUSTRIES INC.	GREER LIME COMPANY	NEAR SENECA ROCKS -- RIVERTON	LIMESTONE	63	245	36,745	857,570		
POCAHONTAS	APPALACHIAN AGGREGATES, LLC	MILL POINT QUARRY	MILL POINT, WV	LIMESTONE	9	261	27,465	529,040		
PRESTON	CRANESVILLE STONE, INC.	QUARRY	CRANESVILLE	SAND & LIMESTONE	13	268	30,733	350,573		
PRESTON	GREER INDUSTRIES, INC.	CHEAT RIVER	ROWLESBURG, WV	LIMESTONE	18	252	39,346	467,659		
RALEIGH	APPALACHIAN AGGREGATES, LLC	BECKLEY QUARRY	MT. HOPE, WV	SANDSTONE	17	261	76,531	625,983	1	
RALEIGH	POCAHONTAS COAL COMPANY, LLC	TOMMY CREEK QUARRY	NEAR RHODELL, WEST VIRGINIA	SANDSTONE						
RANDOLPH	J. F. ALLEN CO.	AGGREGATES QUARRY	US ROUTE 33 ELKINS, WV 26241	LIMESTONE	45	220	80,268	678,361		
RANDOLPH	J. F. ALLEN CO.	MASHEY GAP QUARRY	KELLEY MOUNTAIN ROAD ELKINS, WV 26241	LIMESTONE	15	213	31,887	550,877		
RANDOLPH	J. F. ALLEN CO.	POND LICK QUARRY	US ROUTE 33 EST ELKINS, WV 26241 (NEA	LIMESTONE	1		291			
RANDOLPH	MEADOWS STONE & PAVING, INC.	MEADOWS STONE	MONTERVILLE, WV.	LIMESTONE	20	285	45,599	150,930		
RANDOLPH	SOUTHERN WEST VIRGINIA ASPHALT	KELLY MOUNTAIN	6.9 MILES EAST OF ELKIS ON OLD RT 33	LIMESTONE	15	128	16,019	280,078		
RITCHIE	MARTIN MARIETTA MATERIALS, INC	BURNING SPRINGS	OLD RT. 50, 15 MILES EAST OF PARKERSBU	LIMESTONE	27	257	70,033	664,238		
TUCKER	FAIRFAX MATERIALS, INC.	THOMAS QUARRY	RT. 219, THOMAS WV	SANDSTONE	6	3	5,427	3,836		
UPSHUR	NESCO, INC	LANE RIDGE QUARRY	SAGO BILL GROSE RD.	LIMESTONE	3	240	5,223	21,451		

## 2019 DIRECTORY OF QUARRY ADDRESSES

ARGOS USA LLC  
MARTINSBURG  
1826 SOUTH QUEEN ST.  
MARTINSBURG WV 25401-0000  
Q00000583B

FAIRFAX MATERIALS, INC.  
CABINS QUARRY  
8490 GARRETT HIGHWAY  
OAKLAND MD 21550-0000  
Q00009573B

APPALACHIAN AGGREGATES, LLC  
LEWISBURG QUARRY  
2950 CHARLES AVE  
DUNBAR WV 25064-0000  
Q00302393A

MILLVILLE QUARRY, INC.  
MILLVILLE QUARRY  
57 BLAIR RD  
HARPERS FERRY WV 25425-0000  
Q00200189

APPALACHIAN AGGREGATES, LLC  
MERCER STONE  
2950 CHARLES AVENUE  
DUNBAR WV 25064-2950  
Q00401296A

DECKER'S CREEK LIMESTONE CO.  
DECKERS CREEK MINE  
P.O. BOX 1900  
MORGANTOWN WV 26507-1900  
Q00101792

GREER INDUSTRIES INC.  
GREER LIME COMPANY  
1088 GERM VALE LIMEST RD  
RIVERTON WV 26814-8573  
Q00203686A

CONTINENTAL BRICK COMPANY  
MARTINSBURG PLANT  
154 CHARLES TOWN ROAD  
MARTINSBURG WV 25405-0000  
Q00201099

FAIRFAX MATERIALS, INC.  
OURS QUARRY  
8490 GARRETT HIGHWAY  
OAKLAND MD 21550-0000  
Q00200399

R. B. S., INC.  
GREYSTONE QUARRY  
P.O. BOX 490  
WHITE SULPHUR SPRINGS WV 24986-  
Q00301687

JAUNT, INC.  
CHAPMANVILLE QUARRY  
P.O. BOX 626  
CHAPMANVILLE WV 25508-0000  
Q00502590

POUNDING MILL QUARRY  
MERCER CRUSHED STONE  
171 ST. CLAIR'S CROSSING  
BLUEFIELD VA 24605-0000  
Q00401296

GREER LIMESTONE CO.  
GREER LIMESTONE MINE  
P. O. BOX 1900  
MORGANTOWN WV 26507-1900  
Q00004674

APPALACHIAN AGGREGATES, LLC  
MILL POINT QUARRY  
2950 CHARLES AVE.  
DUNBAR WV 25064-0000  
Q00200698A

INWOOD QUARRY, INC.  
INWOOD  
POB 65  
INWOOD WV 25428-0065  
Q00008973

FAIRFAX MATERIALS, INC.  
SCHERR QUARRY  
8490 GARRETT HIGHWAY  
OAKLAND MD 21550-0000  
Q00101891A

R. B. S., INC.  
SAVANNAH LANE QUARRY  
P.O. BOX 490  
WHITE SULPHUR SPGS. WV 24986-00  
Q00300490

PATTERSON EXCAVATING CO.  
PATTERSON QUARRY  
PO BOX 376  
MOUNT GAY WV 25637-0000  
Q00000684

FAIRFAX MATERIALS, INC.  
SHORT GAP QUARRY  
8490 GARRETT HIGHWAY  
OAKLAND MD 21550-0000  
Q00000383A

LP MINERAL, LLC  
HUMPHREY QUARRY # 1  
317 CLEVELAND AVE  
FAIRMONT WV 26554-0000  
Q00201108

CRANESVILLE STONE, INC.  
QUARRY  
P. O. BOX 318  
KINGWOOD WV 26537-0000  
Q00102492A

NORTH MOUNTAIN SHALE LLC  
CARR QUARRY  
154 CHARLES TOWN RD.  
MARTINSBURG WV 25405-0000  
Q00200408

PETERSBURG BLOCK INC  
QUARRY  
P.O. BOX 756  
PETERSBURG WV 26847-0000  
Q00006181

PURDY RUN AGGREGATES, LLC  
PURDY RUN QUARRY  
PO Box 6356  
DOTHAN AL 36302-6356  
Q00200315

LETART CORP.  
PLANT NO. 1  
PO BOX 430  
GALLIPOLIS FERRY WV 25515-0000  
Q00503293

BUCKEYE STONE CORP.  
BUCKEYE STONE CO.  
P. O. BOX 1900  
MORGANTOWN WV 26507-1900  
Q00102890

U. S. SILICA CO.  
BERKELEY PLANT  
P.O. BOX 187  
BERKELEY SPRINGS WV 25411-0000  
Q00104091

GREER INDUSTRIES, INC.  
CHEAT RIVER  
P.O. BOX 1900  
MORGANTOWN WV 26507-1900  
Q00101892A

## 2019 DIRECTORY OF QUARRY ADDRESSES

APPALACHIAN AGGREGATES, LLC  
BECKLEY QUARRY  
2950 CHARLES AVE  
DUNBAR WV 25064-0000  
Q00302286C

J. F. ALLEN CO.  
POND LICK QUARRY  
P. O. BOX 1602  
ELKINS WV 26241-0000  
Q00200902

FAIRFAX MATERIALS, INC.  
THOMAS QUARRY  
8490 GARRETT HIGHWAY  
OAKLAND MD 21550-0000  
Q00201186A

POCAHONTAS COAL COMPANY, LLC  
TOMMY CREEK QUARRY  
109 APPALACHIAN DRIVE  
BECKLEY WV 25801-0000  
Q00300305

MEADOWS STONE & PAVING, INC.  
MEADOWS STONE  
P.O BOX 10  
GASSAWAY WV 26624-0000  
Q00203586

NESCO, INC  
LANE RIDGE QUARRY  
709 MIDDLETOWN RD.  
FAIRMONT WV 26554-0000  
Q00200614

J. F. ALLEN CO.  
AGGREGATES QUARRY  
P.O. BOX 1602  
ELKINS WV 26241-0000  
Q00014575

SOUTHERN WEST VIRGINIA ASPHALT  
KELLY MOUNTAIN  
KELLY MOUNTAIN ROAD  
BOWDEN WV 26254-0000  
Q00200587A

J. F. ALLEN CO.  
MASHEY GAP QUARRY  
P.O. BOX 1602  
ELKINS WV 26241-0000  
Q00201900

MARTIN MARIETTA MATERIALS, INC  
BURNING SPRINGS  
619 SAND HILL WAY  
PETROLEUM WV 26161-9503  
Q00100599

**2019 WEST VIRGINIA DIRECTORY OF COAL HANDLING FACILITIES**

TIPPLE ID	COMPANY	FACILITY	GENERAL LOCATION	EMP	INJ	FAT	CNTY
L00000935	ACI TYGART VALLEY	LEER PREP PLANT	GRAFTON	37			46
L00000918	ALEX ENERGY, INC.	MARMET DOCK	ONE MILE EAST	7			20
L00000402	AMHERST INDUSTRIES, INC.	CHELYAN-RIVER DOCK	NEAR CHELYAN, WV				20
L00000605	AMHERST INDUSTRIES, INC.	PORT AMHERST LOADING	CHEYLAN	2			20
L00000821	ARGUS ENERGY WV LLC	WAYNE COAL RIVER TER	3026 SANDY RIVER RD KENOVA WV				50
L00000822	ARGUS ENERGY WV LLC	KIAH CREEK PREP. PL.	KIAH CREEK OF WAST FORK OF 12 POLE				50
L00000909	ATLANTIC LEASECO LLC	COWEN LOADOUT	NEAR COWEN ON ERBACON ROAD	3			51
L00000949	BANDMILL COAL, LLC	RUM CREEK PREP PLANT	RUM CREEK RD YOLYN	45	2		23
L00000619	BAY STAR COAL CO., INC.	BIG CRK./CL.&LOADOUT	NEAR CUCUMBER, WV	1			24
L00000988	BEN'S CREEK OPERATIONS WV LLC	GLEN ALUM PLANT	APPROX 2.16 MI NW OF WHARNCLIFFE PO OF				30
L00000369	BERYL COAL CO.	BERYL TIPPLE	BERYL, WV	2			29
L00000970	BLACKHAWK RIVER LOGISTICS LLC	LITTLE CREEK DOCK	U.S. ROUTE 60 NEAR SHREWSBURY, WV	6			20
L00000967	BLUE CREEK MINING LLC	BLUE CREEK PREP	5 MILE HOLLOW CAMPBELLS CREEK, WV	45			20
L00001011	BLUESTONE OIL CORPORATION	RANGER FUEL PREP PLT	PINNACLE CREEK NEAR PINEVILLE, WV	12			55
L00000827	BROOKS RUN MINING COMPANY, LLC	NO. 1 PREP. PLANT	MISSOURI RUN	59			51
L00000761	C C COAL COMPANY	EAST BANK DOCK	1005 W.FIRST ST., EAST BANK, WV				20
L00000933	CAM MINING LLC	TUG FORK PREP PLANT	550 GRAPEVINE FORK	8			30
L00000947	CARETTA MINERALS, LLC	CARETTA PREP. PLANT	NEAR CARETTA, MCDOWELL COUNTY, WV	8			24
L00000840	CARTER ROAG COAL CO. LLC	STAR BRIDGE PLANT	16 MILES SOUTH OF MILL CREEK ON COUNTY	23			42
L00000768	CEREDO SYNFUEL LLC	CEREDO SYNFUEL PLANT	MOUTH OF TWELVEPOLE CREEK ON RT. 60	15			50
L00000738	CHICOPEE COAL COMPANY, INC	OMEGA PREP. PLANT	2 MILE E. OF LIZEMORES, WV	8			8
L00001010	CLINE & SON STONE & GRAVEL	F7 PREP PLANT	VAN	5			3
L00000813	COAL-MAC LLC	RAGLAND LOADOUT	PINE CREEK	20			30
L00000820	COAL-MAC LLC	NO. 22 PREP. PLANT	LEFT FORK OF PINE CREEK OF ISLAND CREE	10			23
L00000693	COALBURG CORP.	COALBURG DOCK	RT 61 S, KANAWHA RIVER MI. 75 CABIN CR	2			20
L00000057	CONSOLIDATION COAL CO.	AMONATE PREP PLANT	NEAR BERWIND, WV 24815	2			24
L00001005	CYRUS RIVER TERMINAL LLC	CYRUS RIVER TERMINAL	CYRUS RIVER TERMINAL	6			50
L00000942	D&L COAL COMPANY, INC.	ROSTOSKY JOB	WV ROUTE 42/4,PINNACLE RD. ELK GARDEN,	2			29
L00000779	DELBARTON MINING COMPANY, LLC	DELBARTON PLANT	RUM CREEK RD YOLYN	45	1		23
L00000914	DOCKS CREEK, LLC	DOCKS CREEK, LLC	BIG SANDY RIVER SOUTH OF CEREDO, WV	35			50
L00001007	EAGLE CREEK MINING, LLC	SNAP CREEK LOADOUT	RICH CREEK RD NEAR LYBURN (MAN) WV	4			23
L00000796	ELK RUN COAL CO., LLC	HOMER III PROCESSING	WV STATE RT 3 EAST 3 MILS NORTH OF DRA	2			3
L00000083	ELK RUN COAL CO., LLC.	CHESS COAL PROC. PL.	LITTLE ELK CREEK-MAIN ELK RUN PROPERTY	7			3
L00000630	ELK RUN COAL CO., LLC.	BLUE PENNANT TRANSFE	BLUE PENNANT HOLLOW - COUNTY ROUTE 3				3
L00000793	ENDURANCE MINING COMPANY	WEST CAZY LOADOUT	4.5 MILES NW OF CLOTHIER POST OFFICE				3
L00000971	ERP ENVIRONMENTAL FUND INC.	LITTLE WHITE OAK	BLAIR				23
L00000972	ERP ENVIRONMENTAL FUND INC.	79 BETH STATION PLANT	DANVILLE				3
L00000650	FOLA COAL CO., INC.	PEACH ORCHARD PREP.	JEFFERSON DIST. ST. RT. 16	43			34

**2019 WEST VIRGINIA DIRECTORY OF COAL HANDLING FACILITIES**

TIPPLE ID	COMPANY	FACILITY	GENERAL LOCATION	EMP	INJ	FAT	CNTY
L00000804	FOLA COAL COMPANY, LLC	WINOC PREP. PLANT	HENRY, WV				8
L00000864	FRASURE CREEK MINING, LLC	PREP PLANT P-2	KINCAID	26			10
L00000865	FRASURE CREEK MINING, LLC	HUGHES CK. TERM. P-4	HUGHESTON	3			20
L00000889	FRASURE CREEK MINING, LLC	GLENCO LOAD-OUT	KINCAID WEST VIRGINIA	3			10
L00000649	GOALS COAL CO.	NO. 10 PREP PLANT	RT 3 NEAR SUNDAIL	21			41
L00000945	GREENBRIER MINERALS, LLC	MNTEER POCAHONTAS 1	ANJEAN ROAD, WV	6			13
L00000946	GREENBRIER MINERALS, LLC	MTNEER NO 1 PREP	ANJEAN ROAD, WV	26			13
L00000957	GREENBRIER MINERALS, LLC	ELKCLICK LOADOUT	2.0 MILES EAST OF LORADO WV	16			23
L00000958	GREENBRIER MINERALS, LLC	SAUNDERS PREP PLANT	2.0 MILES EAST OF LORADO	50			23
L00000965	GUYANDOTTE MINING LLC	FANCO PLANT/ LOADOUT	AMHERSTDALE WV	4	3		23
L00000927	HAMPDEN COAL CO., LLC	MINGO NO. 1	RT 80 NEAR WEST GILBERT WV	3			30
L00000928	HAMPDEN COAL CO., LLC	MINGO NO. 2	RT. 80 NEAR WEST GILBERT, WV	4			30
L00000929	HAMPDEN COAL CO., LLC	MINGO NO. 3	RT. 80 NEAR WEST GILBERT, WV	2			30
L00000814	HERNDON PROCESSING CO., LLC	KEYSTONE NO. 2 PLANT	RT 10 (1) MILE SOUTH OF HERNDON				55
L00000901	ICG BECKLEY, LLC	BECKLEY POCAHONTAS	ECCLES, WV	29			41
L00000960	JUSTICE LOW SEAM MINING, INC.	JC"JIM"JUSTICE II PP	ON ROUTE 16 NEAR BISHOP, VA				24
L00000966	KANAWHA EAGLE MINING, LLC	SOUTH HOLLOW PLANT	LEFT FORK OF JOES CREEK-COMFORT WV	65		1	3
L00000590	KANAWHA RIVER TERMINALS, LLC	MARMET DOCK	BELLE	10			20
L00000899	KANAWHA RIVER TERMINALS, LLC	QUINCY DOCK	QUINCY, WV	35	1		20
L00000906	KANAWHA RIVER TERMINALS, LLC	CEREDO DOCK	100 MAIN STREET & RIVER FRONT STREET,	63			50
L00000815	KEPLER PROCESSING CO., LLC	KEPLER NO. 1 P.P.	3 MILES WEST OF PINEVILLE, WV ON RT. 9	32			55
L00000374	KEYSTONE SERVICE IND., INC.	KEYSTONE PREP PLANT	KEYSTONE, WV OFF OF RT. 52				24
L00000727	KINGSTON PROCESSING, INC.	KINGSTON PLANT	NEAR KINGSTON,WV	37			10
L00000801	LAW RIVER CO., LLC	CROWN HILL DOCK	RT. 61, CROWN HILL, WV	7			20
L00000100	0 LEXINGTON COAL COMPANY, LLC	DINGESS PROCESSING	DINGESS WV				30
L00000100	1 LEXINGTON COAL COMPANY, LLC	STIRRAT PREP PLANT	STIRRAT WV				23
L00000989	LEXINGTON COAL COMPANY, LLC	ROCKSPRING PLANT	EAST LYNN WV	3			50
L00000990	LEXINGTON COAL COMPANY, LLC	BLACK BEAR PREP PLNT	NEAR GLEN ALUM WV				30
L00000991	LEXINGTON COAL COMPANY, LLC	FEATS LOADOUT	NEAR GLEN ALUM	2			30
L00000994	LEXINGTON COAL COMPANY, LLC	CHESTERFIELD PREP PL	782 ROBINSON CREEK				3
L00000995	LEXINGTON COAL COMPANY, LLC	LAUREL LOADOUT	2 MILES WEST OF CHAPMANVILLE ON RT. 10				23
L00000996	LEXINGTON COAL COMPANY, LLC	LIBERTY PROCESSING	RT 26 VAN				3
L00000997	LEXINGTON COAL COMPANY, LLC	SPROUSE CREEK PREP	4 MILES NORTH OF MATEWAN				30
L00000998	LEXINGTON COAL COMPANY, LLC	TALON LOADOUT	RT. 26 VAN				3
L00001003	LEXINGTON COAL COMPANY, LLC	FORK CREEK PREP PLAN	LONG SHOAL RD OFF 119	3	1		3
L00001004	LEXINGTON COAL COMPANY, LLC	SPRUCE LAUREL PREP	9 MILES OFF RT 17 ON RT 28 LAUREL RD				3
L00001006	LEXINGTON COAL COMPANY, LLC	NO. 1. PREP PLANT	2095 CAMP CREEK ROAD				34

**2019 WEST VIRGINIA DIRECTORY OF COAL HANDLING FACILITIES**

TIPPLE ID	COMPANY	FACILITY	GENERAL LOCATION	EMP	INJ	FAT	CNTY
L00000817	LITWAR PROCESSING CO., LLC	LITWAR PREP. PLANT	HCR 60, WAR BRANCH ROAD LITWAR	5			24
L00000646	MARFORK COAL COMPANY, LLC	MARFORK PROCESSING	COUNTY RT 3/1 NEAR PETTUS	75	2		41
L00000393	MARION DOCKS, INC.	MARION DOCKS	1246 MONG. RIVER	2			25
L00000976	MARSHALL COUNTY COAL COMPANY	MARSHALL CO. LOADOUT	RT. 2; 4 MILES SOUTH OF MOUNDSVILLE ON	20			26
L00000873	METTIKI COAL WV, LLC	MOUNTAIN VIEW	6 MILES NORTHEAST OF DAVIS WV	42			47
L00000846	MINGO LOGAN COAL, LLC	CARDINAL PREP. PLANT	SHARPLES	23			23
L00001009	MURRAY MAPLE EAGLE COAL, LLC	MAPLE PREP. PLANT	RT.61 TO ARMSTRONG CREEK RD. NEAR MONT	2	2		10
L00000091	9 NUFAC MINING COMPANY, INC.	K-2 PREP PLANT	TOP OF BURKES MOUNTAIN ROAD	20			55
L00000790	ORCHARD COAL CO., INC.	CRAB ORCHARD TIPPLE	CRAB ORCHARD, WEST VIRGINIA				41
L00000968	PANTHER CREEK MINING LLC	WET BRANCH PLANT	WET BRANCH ROAD, DRY BRANCH, WV	58			20
L00000969	PANTHER CREEK MINING, LLC	TOMS FORK PLANT/LDOT	DAWES, WV	39	1		20
L00000682	PERFORMANCE COAL COMPANY LLC	UBBM LOADOUT	RT. 3 NEAR MONTCOAL	3			41
L00001012	PERFORMANCE INDUSTRIES INC.	COAL MT. LOADOUT	3402 COAL MOUNTAIN ROAD	17			55
L00000916	POCAHONTAS COAL COMPANY LLC	AFFINITY PREP. PLANT	AFFINITY ROAD MIDWAY, WV	27			41
L00000860	POCAHONTAS COAL COMPANY, LLC	EAST GULF PREP PLANT	6001 COAL CITY ROAD, RHODELL, WV				41
L00000979	POWER MOUNTAIN CONTURA, LLC	POWER MOUNTAIN PROC	OFF ROUTE 39 NUMBER 4 JERRY FORK ROAD	16			34
L00000837	PRIME PROCESSING, INC.	ECKMAN (DANS BR) LO	ECKMAN	12			24
L00000838	PRIME PROCESSING, INC.	ROADFORK LOADOUT	NEAR GARY 14 MOUNTAIN	9			24
L00000975	PRIME PROCESSING, INC.	ECKMAN PLANT	ECKMAN, WV	36	4		24
L00000987	QUINWOOD COAL COMPANY, LLC	QUINWOOD PREP. PLANT	NEAR CARL, WV	7			34
L00000802	RADERS RUN MINING, LLC	NO. 1 PREP. PLANT	NEAR RUPERT, WV	9			13
L00000984	RAMACO RESOURCES, LLC	ELK CREEK PREP PLANT	3 MILES NORTHEAST OF VERNER	40			23
L00000871	RAVEN CREST CONTRACTING, LLC	BOONE NORTH PREP. PL	ASHFORD HILL ROAD ASHFORD WV	10			3
L00000952	REMINGTON, LLC	REMINGTON PREP PLANT	4.5 MILES WEST ON COAL FORK RD., FROM				20
L00000993	REPUBLIC ENERGY, LLC	PAX LOAD OUT	PAX, WV	7			10
L00000986	RESERVE RESOURCE PARTNERS, INC	GAULEY EAGLE PREP	WERTH WV				34
L00000863	RIVER POINT, LLC	RIVER POINT DOCK	MARMET, WV	11			20
L00000923	ROARING CREEK COAL CO., LLC	PREP. PLANT/LOADOUT	NEAR THE COMMUNITY OF ELLAMORE				49
L00000962	ROCKWELL MINING LLC	ROCK LICK PREP PLANT	POND FORK RD OFF OF RT 85	34	3		3
L00000963	ROCKWELL MINING LLC	HARRIS PREP PLANT	NEAR BALD KNOB	8	1		3
L00000964	ROCKWELL MINING LLC	WELLS PREP PLANT	RT 85 NEAR WHARTON WV	35			3
L00000978	ROCKWELL MINING LLC	COW CREEK COAL BLEND	COW CREEK ROAD OF POND FORK ROAD				3
L00000992	SEWELL MOUNTAIN COAL CO., LLC	MEADOW PLANT	LOOKOUT, WV				10
L00000938	SOUTH FORK COAL COMPANY, LLC	CLEARCO PREP & LDOUT	2352 CLEARCO ROAD RUPERT, WV	6	1		13
L00000980	SOUTHEASTERN LAND, LLC	MILLER CREEK PREP PL	1.5 MI UP BIG BR OF STATE ROUTE 65 NEA	48	3		30
L00000841	SPARTAN MINING COMPANY, LLC	PLANT&RIVER LOADOUT	NEAR CANNELTON	40			20
L00000932	SPARTAN MINING COMPANY, LLC	PINEVILE PROCESSING	MARIANNA WV	4			55



**2019 WEST VIRGINIA DIRECTORY OF COAL HANDLING FACILITIES**

<b>TIPPLE ID</b>	<b>COMPANY</b>	<b>FACILITY</b>	<b>GENERAL LOCATION</b>	<b>EMP</b>	<b>INJ</b>	<b>FAT</b>	<b>CNTY</b>
L00000944	STAR SERVICES, LLC	SWITCHBACK LOADOUT	1.6 MILES NORTHEAST OF ANAWALT	6			24
L00001008	STAR SERVICES, LLC	OLAN PROCESSING PLNT	ON COUNTY RT. 13, NEAR MCCOMAS ON CRAN	6			28
L00000839	SUPERIOR PROCESSING, INC.	SUPERIOR PREP PLANT	SUPERIOR 1 MILE SOUTH OF WELCH ON US R	21			24
L00000226	TERRY EAGLE COAL CO. L.L.C.	NO. 1 PREP PLANT	DRENNEN				34
L00000896	TUNNEL RIDGE, LLC	PREP. PLANT	BATTLE RUN ROAD	44	1		35
L00000687	VANTAGE MINING CO.	LOADOUT	CRUM				50
L00000878	WEST VIRGINIA MINE POWER, INC.	MIDLAND TRAIL PLANT	ROCKCLIFF ROAD	14			13
L00000879	WEST VIRGINIA MINE POWER, INC.	MIDLAND TRAIL LOAD	ROCK CLIFF ROAD	3			13
L00000849	WESTWOOD MINING, INC.	NO. 6 LOADOUT	NEAR GARY,WV NO.6 BOTTOM, ELBERT				24
L00000890	WOLF RUN MINING COMPANY	BECKLEY POCAHONTAS	ECCLES, WV				41
L00000866	WOLF RUN MINING LLC	SENTINEL PREP PLANT	NORTH OF PHILIPPI, WV	27	1		1
L00000954	WV COAL RECLAMATION CO., LLC	BTM CRK REPROCESSING	NEAR KEYSTONE , WV MCDOWELL COUNTY				24
L00000999	WWMV, LLC	VENTURA PREP PLANT	SLAUGHTER CREEK ROAD, CHELYAN, WV	4			20
L00000808	XMV, INC.	NO. 31 LOADOUT	BERWIND, WV				24
L00000811	XMV, INC.	NO. 8 LOADOUT	RT. 13/3 0.4 MILES SE OF ELBERT, WV				24
L00000812	XMV, INC.	BLACK WOLF WASHER/LO	NEAR SKYGUSTY/BERWIND				24

## 2019 DIRECTORY OF COAL HANDLING FACILITIES ADDRESSES

ACI TYGART VALLEY  
LEER PREP PLANT  
1200 TYGART DRIVE  
GRAFTON WV 26354-0000  
L00000935

ARGUS ENERGY WV LLC  
WAYNE COAL RIVER TER  
81 ENTERPRISE DRIVE  
DEBORD KY 41214-0000  
L00000821

BAY STAR COAL CO., INC.  
BIG CRK./CL.&LOADOUT  
P.O. BOX 1084  
BLUEFIELD VA 24605-0000  
L00000619

BLUE CREEK MINING LLC  
BLUE CREEK PREP  
3228 SUMMIT SQ PL STE 180  
LEXINGTON KY 40509-0000  
L00000967

CAM MINING LLC  
TUG FORK PREP PLANT  
PO BOX 1169  
PIKEVILLE KY 41502-0000  
L00000933

CHICOPEE COAL COMPANY, INC  
OMEGA PREP. PLANT  
P.O BOX 3112  
CHARLESTON WV 25331-0000  
L00000738

ALEX ENERGY, INC.  
MARMET DOCK  
782 ROBINSON CREEK ROAD  
MADISON WV 25130-0000  
L00000918

ARGUS ENERGY WV LLC  
KIAH CREEK PREP. PL.  
81 ENTERPRISE DRIVE  
DEBORD KY 41214-0000  
L00000822

BEN'S CREEK OPERATIONS WV LLC  
GLEN ALUM PLANT  
13905 MACCORKLE AVE SE  
CHARLESTON WV 25315-0000  
L00000988

BLUESTONE OIL CORPORATION  
RANGER FUEL PREP PLT  
PO BOX 2178  
BEAVER WV 25832-2178  
L00001011

CARETTA MINERALS, LLC  
CARETTA PREP. PLANT  
119 APPALACHIAN DRIVE  
BECKLEY WV 25801-0119  
L00000947

CLINE & SON STONE & GRAVEL  
F7 PREP PLANT  
PO BOX 374  
GILBERT WV 25621-0000  
L00001010

AMHERST INDUSTRIES, INC.  
CHELYAN-RIVER DOCK  
PORT AMHERST  
CHARLESTON WV 25306-0000  
L00000402

ATLANTIC LEASECO LLC  
COWEN LOADOUT  
323 FAIRVIEW HEIGHTS ROAD  
SUMMERSVILLE WV 26651-0000  
L00000909

BERYL COAL CO.  
BERYL TIPPLE  
3924 BERYL RD  
KEYSER WV 26726-0000  
L00000369

BROOKS RUN MINING COMPANY, LLC  
NO. 1 PREP. PLANT  
2691 LITTLE BIRCH ROAD  
SUTTON WV 26601-0000  
L00000827

CARTER ROAG COAL CO. LLC  
STAR BRIDGE PLANT  
14272 ADOLPH RD  
MILL CREEK WV 26280-0000  
L00000840

COAL-MAC LLC  
RAGLAND LOADOUT  
P. O. BOX 1050  
HOLDEN WV 25625-0000  
L00000813

AMHERST INDUSTRIES, INC.  
PORT AMHERST LOADING  
PORT AMHREST  
CHARLESTON WV 25306-0000  
L00000605

BANDMILL COAL, LLC  
RUM CREEK PREP PLANT  
PO BOX 1098  
HOLDEN WV 25625-0000  
L00000949

BLACKHAWK RIVER LOGISTICS LLC  
LITTLE CREEK DOCK  
3228 SUMMIT SQ PL STE 180  
LEXINGTON KY 40509-0000  
L00000970

C C COAL COMPANY  
EAST BANK DOCK  
1500 NORTH BIG RUN ROAD  
ASHLAND KY 41102-0000  
L00000761

CEREDO SYNFUEL LLC  
CEREDO SYNFUEL PLANT  
1550 C STREET & RT. 60  
CEREDO WV 25507-0000  
L00000768

COAL-MAC LLC  
NO. 22 PREP. PLANT  
P. O. BOX 1050  
HOLDEN WV 25625-0000  
L00000820

## 2019 DIRECTORY OF COAL HANDLING FACILITIES ADDRESSES

COALBURG CORP.  
COALBURG DOCK  
P.O. BOX 430  
CABIN CREEK WV 25035-0000  
L00000693

CONSOLIDATION COAL CO.  
AMONATE PREP PLANT  
P. O. BOX 14  
AMONATE VA 24601-0014  
L00000057

CYRUS RIVER TERMINAL LLC  
CYRUS RIVER TERMINAL  
PO BOX 464  
KENOVA WV 25330-0000  
L00001005

D&L COAL COMPANY, INC.  
ROSTOSKY JOB  
RT. 6 BOX 6192  
KEYSER WV 26726-0000  
L00000942

DELBARTON MINING COMPANY, LLC  
DELBARTON PLANT  
PO BOX 1098  
HOLDEN WV 25625-0000  
L00000779

DOCKS CREEK, LLC  
DOCKS CREEK, LLC  
P O BOX 250  
CEREDO WV 25507-0000  
L00000914

EAGLE CREEK MINING, LLC  
SNAP CREEK LOADOUT  
PO BOX 1050  
HOLDEN WV 25625-0000  
L00001007

ELK RUN COAL CO., LLC  
HOMER III PROCESSING  
PO BOX 189  
PEYTONA WV 25529-0000  
L00000796

ELK RUN COAL CO., LLC.  
CHESS COAL PROC. PL.  
PO BOX 497  
SYLVESTER WV 25193-0000  
L00000083

ELK RUN COAL CO., LLC.  
BLUE PENNANT TRANSFE  
P.O. BOX 497  
SYLVESTER WV 25193-0000  
L00000630

ENDURANCE MINING COMPANY  
WEST CAZY LOADOUT  
782 ROBINSON CREEK RD.  
MADISON WV 25130-0000  
L00000793

ERP ENVIRONMENTAL FUND INC.  
LITTLE WHITE OAK  
PO BOX 305  
MADISON WV 25130-0000  
L00000971

ERP ENVIRONMENTAL FUND INC.  
79 BETH STAION PLANT  
PO BOX 305  
MADISON WV 25130-0000  
L00000972

FOLA COAL CO., INC.  
PEACH ORCHARD PREP.  
P.O. BOX 180  
BICKMORE WV 25019-0000  
L00000650

FOLA COAL COMPANY, LLC  
WINOC PREP. PLANT  
P.O. BOX 180  
BICKMORE WV 25019-0000  
L00000804

FRASURE CREEK MINING, LLC  
PREP PLANT P-2  
PO BOX 100  
OAK HILL WV 25901-0000  
L00000864

FRASURE CREEK MINING, LLC  
HUGHES CK. TERM. P-4  
PO BOX 100  
OAK HILL WV 25901-0000  
L00000865

FRASURE CREEK MINING, LLC  
GLENCO LOAD-OUT  
PO BOX 100  
OAK HILL WV 25901-0000  
L00000889

GOALS COAL CO.  
NO. 10 PREP PLANT  
782 ROBINSON COAL CO.,LLC  
MADISON WV 25130-0000  
L00000649

GREENBRIER MINERALS, LLC  
MNTEER POCAHONTAS 1  
P.O. BOX O  
RUPERT WV 25984-0000  
L00000945

## 2019 DIRECTORY OF COAL HANDLING FACILITIES ADDRESSES

GREENBRIER MINERALS, LLC  
 MTNEER NO 1 PREP  
 P.O. BOX O  
 RUPERT WV 25984-0000  
 L00000946

GREENBRIER MINERALS, LLC  
 ELCLICK LOADOUT  
 PO BOX 446  
 MAN WV 25635-0000  
 L00000957

GREENBRIER MINERALS, LLC  
 SAUNDERS PREP PLANT  
 P O BOX 446  
 MAN WV 25635-0000  
 L00000958

GUYANDOTTE MINING LLC  
 FANCO PLANT/ LOADOUT  
 3228 SUMMIT SQUARE PLACE  
 LEXINGTON KY 40509-0000  
 L00000965

HAMPDEN COAL CO., LLC  
 MINGO NO. 1  
 3228 SUMMIT SQ PL STE 180  
 LEXINGTON KY 40509-0000  
 L00000927

HAMPDEN COAL CO., LLC  
 MINGO NO. 2  
 3228 SUMMIT SQ. PL.STE180  
 LEXINGTON KY 40509-0000  
 L00000928

HAMPDEN COAL CO., LLC  
 MINGO NO. 3  
 3228 SUMMIT SQ. PL.STE180  
 LEXINGTON KY 40509-0000  
 L00000929

HERNDON PROCESSING CO., LLC  
 KEYSTONE NO. 2 PLANT  
 208 BUSINESS STREET  
 BECKLEY WV 25801-5904  
 L00000814

ICG BECKLEY, LLC  
 BECKLEY POCAHONTAS  
 P. O. BOX 49  
 ECCLES WV 25836-0000  
 L00000901

JUSTICE LOW SEAM MINING, INC.  
 JC"JIM"JUSTICE II PP  
 PO BOX 2178  
 BEAVER WV 25813-2178  
 L00000960

KANAWHA EAGLE MINING, LLC  
 SOUTH HOLLOW PLANT  
 3228 SUMMIT SQUARE PLACE  
 LEXINGTON KY 40509-0000  
 L00000966

KANAWHA RIVER TERMINALS, LLC  
 MARMET DOCK  
 96 QUINCY DOCK ROAD  
 BELLE WV 25015-0000  
 L00000590

KANAWHA RIVER TERMINALS, LLC  
 QUINCY DOCK  
 96 QUINCY DOCK ROAD  
 BELLE WV 25015-0000  
 L00000899

KANAWHA RIVER TERMINALS, LLC  
 CEREDO DOCK  
 P O BOX 308  
 CEREDO WV 25507-0000  
 L00000906

KEPLER PROCESSING CO., LLC  
 KEPLER NO. 1 P.P.  
 208 BUSINESS STREET  
 BECKLEY WV 25801-0208  
 L00000815

KEYSTONE SERVICE IND., INC.  
 KEYSTONE PREP PLANT  
 PO BOX 2178  
 BEAVER WV 25812-2178  
 L00000374

KINGSTON PROCESSING, INC.  
 KINGSTON PLANT  
 606 RESOURCE DRIVE  
 SCARBRO WV 25917-0000  
 L00000727

LAW RIVER CO., LLC  
 CROWN HILL DOCK  
 BOX 190  
 HANSFORD WV 25103-0190  
 L00000801

LEXINGTON COAL COMPANY, LLC  
 DINGESS PROCESSING  
 PO BOX 299  
 SIDNEY KY 41564-0000  
 L000001000

LEXINGTON COAL COMPANY, LLC  
 STIRRAT PREP PLANT  
 PO BOX 299  
 SIDNEY KY 41564-0000  
 L000001001

LEXINGTON COAL COMPANY, LLC  
 ROCKSPRING PLANT  
 PO BOX 299  
 SIDNEY KY 41564-0000  
 L00000989

LEXINGTON COAL COMPANY, LLC  
 BLACK BEAR PREP PLNT  
 PO BOX 299  
 SIDNEY KY 41564-0000  
 L00000990

LEXINGTON COAL COMPANY, LLC  
 FEATS LOADOUT  
 PO BOX 299  
 SIDNEY KY 41564-0000  
 L00000991

LEXINGTON COAL COMPANY, LLC  
 CHESTERFIELD PREP PL  
 PO BOX 299  
 SIDNEY KY 41564-0000  
 L00000994

## 2019 DIRECTORY OF COAL HANDLING FACILITIES ADDRESSES

<p>LEXINGTON COAL COMPANY, LLC LAUREL LOADOUT PO BOX 299 SIDNEY KY 41564-0000 L00000995</p>	<p>LEXINGTON COAL COMPANY, LLC LIBERTY PROCESSING PO BOX 299 SIDNEY KY 41564-0000 L00000996</p>	<p>LEXINGTON COAL COMPANY, LLC SPOUSE CREEK PREP PO BOX 299 SIDNEY KY 41564-0000 L00000997</p>	<p>LEXINGTON COAL COMPANY, LLC TALON LOADOUT PO BOX 299 SIDNEY KY 41564-0000 L00000998</p>
<p>LEXINGTON COAL COMPANY, LLC FORK CREEK PREP PLAN PO BOX 299 SIDNEY KY 41564-0000 L00001003</p>	<p>LEXINGTON COAL COMPANY, LLC SPRUCE LAUREL PREP PO BOX 299 SIDNEY KY 41564-0000 L00001004</p>	<p>LEXINGTON COAL COMPANY, LLC NO. 1. PREP PLANT P.O. BOX 299 SIDNEY KY 41564-0000 L00001006</p>	<p>LITWAR PROCESSING CO., LLC LITWAR PREP. PLANT 208 BUSINESS STREET BECKLEY WV 25801-0208 L00000817</p>
<p>MARFORK COAL COMPANY, LLC MARFORK PROCESSING P.O. BOX 457 WHITESVILLE WV 25209-0000 L00000646</p>	<p>MARION DOCKS, INC. MARION DOCKS 200 CHAPEL BROOK DR. BRIDGEPORT WV 26330-0000 L00000393</p>	<p>MARSHALL COUNTY COAL COMPANY MARSHALL CO. LOADOUT 46226 NATIONAL RD. ST. CLAIRSVILLE OH 43950-0000 L00000976</p>	<p>METTIKI COAL WV, LLC MOUNTAIN VIEW 293 TABLE ROCK RD. OAKLAND MD 21550-0000 L00000873</p>
<p>MINGO LOGAN COAL, LLC CARDINAL PREP. PLANT PO BOX E SHARPLES WV 25183-0243 L00000846</p>	<p>MURRAY MAPLE EAGLE COAL, LLC MAPLE PREP. PLANT 46226 NATIONAL ROAD ST CLAIRSVILLE OH 43950-0000 L00001009</p>	<p>NUFAC MINING COMPANY, INC. K-2 PREP PLANT P.O. BOX 2178 BEAVER WV 25813-2178 L000000919</p>	<p>ORCHARD COAL CO., INC. CRAB ORCHARD TIPPLE P.O. BOX 2178 BEAVER WV 25813-0000 L00000790</p>
<p>PANTHER CREEK MINING LLC WET BRANCH PLANT 3228 SUMMIT SQ PL STE 180 LEXINGTON KY 40509-0000 L00000968</p>	<p>PANTHER CREEK MINING, LLC TOMS FORK PLANT/LDOT 3228 SUMMIT SQ PL STE 180 LEXINGTON KY 40509-0000 L00000969</p>	<p>PERFORMANCE COAL COMPANY LLC UBBM LOADOUT P.O. BOX 457 WHITESVILLE WV 25209-0000 L00000682</p>	<p>PERFORMANCE INDUSTRIES INC. COAL MT. LOADOUT 200-A BUSINESS STREET BECKLEY WV 25801-0200 L00001012</p>
<p>POCAHONTAS COAL COMPANY LLC AFFINITY PREP. PLANT 109 APPALACHIAN DRIVE BECKLEY WV 25801-0000 L00000916</p>	<p>POCAHONTAS COAL COMPANY, LLC EAST GULF PREP PLANT 109 APPALACHIAN DRIVE BECKLEY WV 25801-0000 L00000860</p>	<p>POWER MOUNTAIN CONTURA, LLC POWER MOUNTAIN PROC P.O. BOX 707 SUMMERSVILLE WV 26651-0000 L00000979</p>	<p>PRIME PROCESSING, INC. ECKMAN (DANS BR) LO 640 CLOVER DEW DAIRY RD PRINCETON WV 24739-6828 L00000837</p>

## 2019 DIRECTORY OF COAL HANDLING FACILITIES ADDRESSES

PRIME PROCESSING, INC.  
ROADFORK LOADOUT  
640 CLOVERDEW DAIRY RD.  
PRINCETON WV 24740-0640  
L00000838

PRIME PROCESSING, INC.  
ECKMAN PLANT  
640 CLOVER DEW DAIRY RD  
PRINCETON WV 24740-0000  
L00000975

QUINWOOD COAL COMPANY, LLC  
QUINWOOD PREP. PLANT  
5363 LEIVASY RD  
LEIVASY WV 26676-0000  
L00000987

RADERS RUN MINING, LLC  
NO. 1 PREP. PLANT  
HC 40, BOX 900  
RUPERT WV 25984-0000  
L00000802

RAMACO RESOURCES, LLC  
ELK CREEK PREP PLANT  
P O BOX 219  
VERNER WV 25650-0000  
L00000984

RAVEN CREST CONTRACTING, LLC  
BOONE NORTH PREP. PL  
1295 ASHFORD HILL ROAD  
ASHFORD WV 25009-0000  
L00000871

REMINGTON, LLC  
REMINGTON PREP PLANT  
500 LEE STREET E. STE.900  
CHARLESTON WV 26601-0000  
L00000952

REPUBLIC ENERGY, LLC  
PAX LOAD OUT  
4101 SLATE DRIVE  
SCARBRO WV 25917-0000  
L00000993

RESERVE RESOURCE PARTNERS, INC  
GAULEY EAGLE PREP  
314 THOMPSON AVE.  
OAK HILL WV 25901-0000  
L00000986

RIVER POINT, LLC  
RIVER POINT DOCK  
P.O. BOX E  
MARMET WV 25365-0000  
L00000863

ROARING CREEK COAL CO., LLC  
PREP. PLANT/LOADOUT  
14272 ADOLPH RD  
MILL CREEK WV 26280-0000  
L00000923

ROCKWELL MINING LLC  
ROCK LICK PREP PLANT  
3228 SUMMIT SQ PL STE 180  
LEXINGTON KY 40509-0000  
L00000962

ROCKWELL MINING LLC  
HARRIS PREP PLANT  
3228 SUMMIT SQUARE PLACE  
LEXINGTON KY 40509-0000  
L00000963

ROCKWELL MINING LLC  
WELLS PREP PLANT  
3228 SUMMIT SQ PL STE 180  
LEXINGTON KY 40509-0000  
L00000964

ROCKWELL MINING LLC  
COW CREEK COAL BLEND  
3228 SUMMIT SQUARE PLACE  
LEXINGTON KY 40509-0000  
L00000978

SEWELL MOUNTAIN COAL CO., LLC  
MEADOW PLANT  
3069 MILLER RIDGE ROAD  
HICO WV 25854-0000  
L00000992

SOUTH FORK COAL COMPANY, LLC  
CLEARCO PREP & LDOUT  
1295 ASHFORD HILL ROAD  
ASHFORD WV 25009-0000  
L00000938

SOUTHEASTERN LAND, LLC  
MILLER CREEK PREP PL  
PO BOX 9  
NAUGHATUCK WV 25685-0000  
L00000980

SPARTAN MINING COMPANY, LLC  
PLANT&RIVER LOADOUT  
PO BOX 150  
CANNELTON WV 25036-0000  
L00000841

SPARTAN MINING COMPANY, LLC  
PINEVILLE PROCESSING  
P.O. BOX 530  
PINEVILLE WV 24874-0530  
L00000932

STAR SERVICES, LLC  
SWITCHBACK LOADOUT  
150 COURTHOUSE RD.STE.302  
PRINCETON WV 24740-0150  
L00000944

STAR SERVICES, LLC  
OLAN PROCESSING PLNT  
150 COURTHOUSE RD.STE.302  
PRINCETON WV 24740-0150  
L00001008

SUPERIOR PROCESSING, INC.  
SUPERIOR PREP PLANT  
P.O. BOX 770  
BLUEFIELD WV 24701-0770  
L00000839

TERRY EAGLE COAL CO. L.L.C.  
NO. 1 PREP PLANT  
PO BOX 180  
BICKMORE WV 25019-0000  
L00000226

## 2019 DIRECTORY OF COAL HANDLING FACILITIES ADDRESSES

TUNNEL RIDGE, LLC  
PREP. PLANT  
1901 SHORT CREEK RD.  
WHEELING WV 26003-0000  
L00000896

WESTWOOD MINING, INC.  
NO. 6 LOADOUT  
P.O. BOX 1084  
BLUEFIELD VA 24605-1084  
L00000849

WWMV, LLC  
VENTURA PREP PLANT  
315 70TH STREET, SE  
CHARLESTON WV 25304-0000  
L00000999

VANTAGE MINING CO.  
LOADOUT  
P.O. BOX 299  
SIDNEY KY 41564-0000  
L00000687

WOLF RUN MINING COMPANY  
BECKLEY POCAHONTAS  
P. O. BOX 49  
ECCLES WV 25836-0000  
L00000890

XMV, INC.  
NO. 31 LOADOUT  
640 CLOVER DEW DAIRY RD  
PRINCETON WV 24740-0000  
L00000808

WEST VIRGINIA MINE POWER, INC.  
MIDLAND TRAIL PLANT  
P.O. BOX 574  
RUPERT WV 25984-0000  
L00000878

WOLF RUN MINING LLC  
SENTINEL PREP PLANT  
21550 BARBOUR COUNTY HWY  
PHILIPPI WV 26416-0000  
L00000866

XMV, INC.  
NO. 8 LOADOUT  
640 CLOVER DEW DAIRY RD.  
PRINCETON WV 24701-1640  
L00000811

WEST VIRGINIA MINE POWER, INC.  
MIDLAND TRAIL LOAD  
P. O. BOX 574  
RUPERT WV 25984-0000  
L00000879

WV COAL RECLAMATION CO., LLC  
BTM CRK REPROCESSING  
60 W. ERIE ST. UNIT 801  
CHICAGO IL 60654-0000  
L00000954

XMV, INC.  
BLACK WOLF WASHER/LO  
640 CLOVER DEW DAIRY RD.  
PRINCETON WV 2-4740  
L00000812

**2019 WEST VIRGINIA DIRECTORY OF INDEPENDENT CONTRACTORS**

<b>COMPANY</b>	<b>PERMIT</b>	<b>EMP</b>	<b>HOURS</b>	<b>FAT</b>	<b>INJ</b>
18 KARAT, INC.	C00004675	7	749		
20 MILE TRANSPORT, LLC	C00008906	1	218		
3-D CONSTRUCTION	C00006716	3	132		
4-WAY TRUCKING, INC.	C00000473				
A CRANE RENTAL, LLC	C00008974	5	171		
A-POSITIVE ELECTRIC CO., INC.	C00005657				
A. & A. ENERGY, INC.	C00003680	6	13,492		
A. & M. HEAVY EQUIPMENT REPAIR	C00009028				
A. & P. TRUCKING	C00007078	3	1,189		
A. & S. SANITATION, INC.	C00008606	2	300		
A. & T. TRUCKING	C00004747	2	115		
A. & W. PAINTING, LLC	C00005899				
A. & W. TRANSPORT, LLC	C00008883	4	67		
A. & Z. REPAIR, INC.	C00005991	1	3,261		
A. C. M., INC.	C00003598				
A. H. & T. TRUCKING CO.	C00006481	4	3,012		
A. J. BURK, LLC	C00009405				
A. J. TRUCKING, LLC	C00004143				
A. J. TRUCKING, LLC	C00008501	1			
A. J. VATER & CO., INC.	C00005814				
A. J.'s AUTO GLASS	C00004526	3	702		
A. REED EXCAVATING, LLC	C00008909	111	6,483		
AAA MINE SERVICE, INC.	C00005864	30	9,140		
AAA SEPTIC TANK SERVICE, INC	C00008964	6	3,024		
ABB INC.	C00009218				
ABC CONTRACTING INC	C00009267	3	360		
ACCOUNTING BUSINESS & CONSULT.	C00006696				
ACCULAB, INC.	C00002980	10	6,024		
ACCURATE SURVEYING, INC.	C00005121	1	18		
ACE INTERNATIONAL WELDING	C00004327				
ACE TRUCKING, INC.	C00001280	27	71,088		
ACME MACHINE & WELDING CO LLC	C00006602				
ACORD SURVEYING INC	C00009192	2	339		
ADAMS HEATING & COOLING	C00003459	7	45		
ADDAIR TRUCKING	C00000433	1	1,632		
ADDCAR SYSTEMS, LLC	C00009258	8	14,510		
ADMINISTRATIVE SERVICES, INC.	C00008655	2	464		
ADVANCED BUILDERS, INC.	C00005732				
ADVANCED DIA. & TRK RPRS. INC.	C00009312	5	6,315		
ADVANCED MASONRY INC	C00009248	8	291		
ADVANTAGE CLEANING SERVICES	C00006790	11	14,759		
ADVANTAGE TECHNOLOGY, LLC	C00008750	2	89		
AESOP TRUCKING, INC.	C00000365	11	91		
AGAPITO ASSOCIATES, INC.	C00008737				
AIR DYNAMICS INDUSTRIES, LLC	C00009334	4	282		
AIR PLACEMENT CEMENT CO.	C00002066	6	1,131		
AIRGAS MID AMERICA, INC.	C00005634				
AIRTECH, LLC	C00008985	4	1,100		
ALBAN TRACTOR COMPANY, INC	C00000017Q	4	478		
ALCO FENCE CO. OF CENTRAL WV	C00000766				



**2019 WEST VIRGINIA DIRECTORY OF INDEPENDENT CONTRACTORS**

<b>COMPANY</b>	<b>PERMIT</b>	<b>EMP</b>	<b>HOURS</b>	<b>FAT</b>	<b>INJ</b>
ALEX E. PARIS CONTR. CO., INC.	C00009424				
ALFRED RICE COMPANY, INC.	C00003400	2	10		
ALI CO.	C00005323	3	5,399		
ALL CRANE & EQUIP RENTAL CORP	C00001710	34	1,702		
ALL STAR CONTRACTING, LLC	C00008635	2	188		
ALL-CON, INC.	C00005941				
ALLEGHANY INVESTMENTS, LLC	C00006597				
ALLEGHENY BELTING CORP.	C00002022	66	3,375		
ALLEGHENY SURVEYS	C00006317	6	1,206		
ALLEN REFRACTORIES COMPANY	C00008871Q	18	2,446		
ALLEY TRUCKING, LLC	C00005726	2	835		
ALLIANCE CONSULTING, INC.	C00006697	22	10,977		
ALLIED WASTE SVCS OF NA, LLC	C00008818	2	780		
ALLIEDBARTON SECURITY SVCS LLC	C00008810				
ALMEGA COMPANY, INC.	C00000511				
ALPHA ENGINEERING SERV, INC	C00001669	2	121		
ALTAY MINING AND MINERALS LLC	C00009044				
AMALGAMATED LOGISTICS INC	C00009072	30	41,160		
AMAX TRUCKING, LLC	C00008781	1	520		
AMERAUS TRACTOR COMPANY	C00008921	2	15		
AMERICAN ASSOCIATES, LLC	C00008717	14	17,381		
AMERICAN ELECTRIC EQUIP., INC.	C00002891	3	191		
AMERICAN FENCE CO LLC	C00009227				
AMERICAN HYDRAULIC SERVICES,IN	C00008950				
AMERICAN HYDRAULICS CO.	C00001324	3	441		
AMERICAN MINE POWER, INC	C00009257	3	73		
AMERICAN MINE RESEARCH, INC.	C00003394	2	40		
AMERICAN TIRE, INC.	C00004398	2	450		
AMHERST MADISON, INC.	C00006833				
ANALABS, INC.	C00000290	4	416		
ANCHOR LONGWALL & REBUILD, INC	C00008738	108	172,864		6
ANDERSON EQUIPMENT CO.	C00000953	10	14,812		1
ANDERSON EXCAVATING, LLC	C00005399	30	86,056		
ANDY & ABBY LEASING	C00003679	8	10,670		
ANTHONY WADE TRUCKING	C00008826	1	136		
APOLLO MACHINE MANUFACTURING	C00004237				
APPALACHIAN CONSTRUCTION, INC.	C00002096				
APPALACHIAN LABORATORIES, INC.	C00000286	4	7,864		
APPALACHIAN POWER CO.	C00004488				
APPALACHIAN RAILCAR SERV. INC.	C00004975				
APPALACHIAN SECURITY, INC	C00007716	130	136,221		
APPALACHIAN STATES ANALYTICAL	C00004462	30	6,561		
APPALACHIAN STREAM RESTORATION	C00007446				
APPALACHIAN TECHNICAL SERV INC	C00005175				
APPALACHIAN TIRE PRODUCTS, INC	C00001263	93	3,993		
APPALACHIAN WELL SURVEYS, INC.	C00008562	4	588		
AQUATIC RESOURCES MGMT LLC	C00009191	39	56,448		2
ARACOMA COAL CO., INC.	C00006665	2	1,844		
ARCADIA CONTROLS, INC.	C00004227				
ARCH MASONRY, INC.	C00009352				

**2019 WEST VIRGINIA DIRECTORY OF INDEPENDENT CONTRACTORS**

<b>COMPANY</b>	<b>PERMIT</b>	<b>EMP</b>	<b>HOURS</b>	<b>FAT</b>	<b>INJ</b>
ARCHIE BASSHAM TRUCKING, INC.	C00009134	2	1,360		
ARM SECURITY SERVICES CO LLC	C00010001	38	71,240		
ARM SERVICES LLC	C00009233	3	912		
ARTICULATED SERVICES, INC.	C00005238	1	1,120		
ASGCO MANUFACTURING, INC.	C00006807	3	2,012		
ASHLEE TRANSPORTATION INC	C00007971	1	498		
ASPEN BUILDERS, INC	C00009016	2	559		
ASTECH CORP.	C00002871				
ASTER HARDWOODS, LLC	C00008862				
ATHA TRUCKING	C00000037				
ATLAS SERVICES CORP.	C00000820				
AUSTIN POWDER CO.	C00000374	173	95,958		3
AUSTIN SALES, LLC	C00000556	20	2,338		
AUXIER TRUCKING CO.	C00003004	1	154		
AVALOTIS CORP.	C00008084				
AYERS CONSTRUCTION CO.	C00005536	6	921		
B & D TRUCKING	C00006929	2	582		
B & M CONSTRUCTION INC	C00009262	5	323		
B AND S TRANSPORT LLC	C00009128	1	320		
B&K TRUCKING LLC	C00009237				
B. & B. MINE SAFETY	C00005540				
B. & E. BUILDING INC.	C00007522	1			
B. & J. TRUCKING	C00000216	41	19,039		
B. & L. EXCAVATING CO., INC.	C00001367				
B. & R. GENERAL CONTRACTNG LLC	C00005753				
B. B. R. DRILLING CO., INC.	C00004874				
B. C. ENERGY	C00008661	1	1,774		
B. H. MOTT & SONS	C00003030				
B. K. & K. TRUCKING	C00005908	1	125		
B. R. C. TRUCKING, LLC	C00006649	20	3,485		
B. T. C. TRUCKING, INC.	C00005368				
B. W. C. TRUCKING CO., INC.	C00005440	123	48,394		
B.J. HAULING & EXCAV. CO, INC	C00008348				
BAC EQUIPMENT CO.	C00008563	1	2,266		
BACK ROAD EQUIPMENT REPAIR SVC	C00008911		750		
BACKWOODS ENTERPRISES, INC.	C00008954	1	29		
BACKWOODS ENTERPRISES, LLC	C00005960	2	4,194		
BADGER TRUCKING INC	C00009139				
BAILEY ENG. & LAND SURVY, INC.	C00008725	4	46		
BAILEY TRANSPORT CO.	C00001907				
BAIR, GOODIE & ASSOCIATES, INC	C00005513				
BAISDEN TRUCKING	C00009111	1	287		
BAKER TRUCK EQUIPMENT CO.	C00003438	1	200		
BAM BAM TRUCKING, LLC	C00009399	1	96		
BAM TRUCKING, LLC	C00008814	27	102,791		
BARKER'S JUNK CO., INC.	C00003365	2	46		
BARRETT CONSTRUCTION, INC.	C00008747				
BATES SECURITY, LLC	C00009245	3	95		
BAUMGARDNER ENTERPRISES, INC.	C00006662				
BAYS TRANSPORT, LLC	C00008609	3	102		

**2019 WEST VIRGINIA DIRECTORY OF INDEPENDENT CONTRACTORS**

<b>COMPANY</b>	<b>PERMIT</b>	<b>EMP</b>	<b>HOURS</b>	<b>FAT</b>	<b>INJ</b>
BAYSTAR COAL CO., INC	C00008775	7	16,079		
BBU SERVICES OF WV, LLC	C00005868				
BEAR CONTRACTING, LLC	C00005620				
BEAR'S SEPTIC SYS & SERV, LLC	C00008586	1	242		
BEATLE JUICE TRUCKING	C00008858	2	1,375		
BECKER/WHOLESALE MINE SUP, LLC	C00006751	1	165		
BECKLEY CRANE & CONSTR., INC.	C00005486	14	7,927		
BECKLEY DRILLING & BLASTING	C00004421	12	6,700		
BEDDOW WELDING	C00008959				
BEDFORD WELL DRILLNG & PUMP CO	C00005094				
BEITZEL CORP.	C00000136	56	12,429		1
BELCHER SERVICES	C00009121	1	3,106		
BELL FARMS RECLAMATION SERVICE	C00001016	5	4,612		
BELL TRUCKING	C00007235		23,278		
BELLAIRE HARBOR SERVICE, LLC	C00009050				
BELMONT AGGREGATES, INC.	C00005314	9	837		
BELT SOLUTIONS, INC	C00008361				
BELT TECH, INC.	C00007231	27	21,456		
BENCHMARK ENTERPRISES, LLC	C00007275	1	210		
BENCHMARK SURVEYING, INC.	C00003303	2	183		
BENNOG, INC	C00008868	1	1,209		
BENTLEY DEVELOPMENT CO INC	C00010002				
BERYL COAL COMPANY	C00005584				
BEST ONE TIRE	C00005994	4	56		
BIG DIAMOND TRUCKING INC.	C00005376				
BIG DOG REPAIR & TECH SRVS INC	C00009329				
BIG FRANK'S ROLL&TOW&SCRAP MTL	C00005877	2	72		
BIG SANDY CONSTRUCTION, INC.	C00006497	3	664		
BIG SANDY TWO-WAY COMM., INC.	C00006581	2	28		
BIG VALLEY SEEDING, INC.	C00005828	6	3,521		
BILL MILLER EQUIP SALES, INC	C00005129	6	1,984		
BILL WISE EXCAVATING	C00004682				
BILLY R. SPONAUGLE TRUCKING	C00004483	1	367		
BINGAMON CORPORATION	C00005335				
BIT CONSTRUCTION, LLC	C00006826	27	21,146		
BKF EQUIPMENT, INC.	C00008733				
BLACK DIAMOND TRANSPORT	C00009082	37	1,202		
BLACK LABEL TRUCKING, LLC	C00008976	9	16,920		
BLACK THUNDER, INC.	C00007064				
BLACKBURN TRANSPORT	C00009067	2	755		
BLACKSTONE, INC	C00008915	3	750		
BLUE GOLD MINE SERVICES LLC	C00009199	325	370,321		
BLUE LINE MINE SERVICE, INC.	C00009375	13	3,467		
BLUE LINE STRM RESTORATION LLC	C00005751				
BLUE RIDGE DIESEL INJECTION	C00006549				
BLUE RIDGE ENVIRONMENTAL LLC	C00009147	3	149		
BMS NATURAL RESOURCES INC	C00006893				
BNB HEATING & COOLING & ELECTR	C00006687	22	1,036		
BOCOOK ENGINEERING, INC.	C00005849	8	2,205		
BOGGS MUNICIPAL SERVICE, INC.	C00006824				

**2019 WEST VIRGINIA DIRECTORY OF INDEPENDENT CONTRACTORS**

<b>COMPANY</b>	<b>PERMIT</b>	<b>EMP</b>	<b>HOURS</b>	<b>FAT</b>	<b>INJ</b>
BOWEN ENGINEERING CORPORATION	C00009231				
BOWSER-MORNER, INC.	C00004055				
BRAD MARTIN TRUCKING	C00009174				
BRADFORD BROS. ASPHALT & CONST	C00002363	16	22,819		
BRAKE SUPPLY CO., INC.	C00006675	2	3,124		
BRANDEIS MACHINERY CO.	C00002138	7	2,357		
BRECHBUHLER SCALES	C00001385	13	1,198		
BROOKVILLE SERVICES, LLC	C00006691	2	127		
BUCHANAN PUMP SERV & SUPPLY CO	C00003194	9	6,300		
BUDD'S SCALE, INC.	C00001188	7	219		
BUFFALO TRANSPORT, INC.	C00009149	6	10,607		
BULLDOG EXCAVATING, LLC	C00005444	3	2,600		
BULLDOG TRUCKING & SERV., LLC	C00006535				
BUNDY AUGER MINING, INC.	C00003072				
BUNNER & SON'S CONTRACTING	C00001244	40	19,514		
BURNS DRILLING & EXCAVATING	C00003588				
C & J TRANSPORT LLC	C00008994	3	550		
C & M GIANT TIRE, LLC	C00005356	8	4,226		
C & R TRUCKING INC	C00007968	2	380		
C AND M WELDING LLC	C00009146	1	2,305		
C AND S MECH AND WELD SERVICE	C00010003				
C L-N-C, INC.	C00008698				
C. & C. LEASING & EXCAVATING	C00005339	10	12,290		
C. & C. LINE CO., INC.	C00001672	4	6,979		
C. & L. TRANSPORT	C00008977	17	17,419		
C. & L. TRUCKING CO.	C00005147				
C. & L. WELDING, LLC	C00005893				
C. & P. TRUCKING, INC.	C00008857	1	5		
C. & T. ENTERPRISES, LLC	C00005851	5	8,275		
C. & Z. TRUCKING	C00008988	2	65		
C. A. & F. TRANSPORT, INC.	C00003704	1	339		
C. B. E. C., INC.	C00004360				
C. B. MINING, INC.	C00008702	9	2,521		
C. B. TRUCKING, INC.	C00005103	12	1,354		
C. K. TRUCKING	C00004353	1	303		
C. K. TRUCKING, INC.	C00005798	4	2,470		
C. M. C. ENTERPRISE, INC.	C00000763				
C. R. B. TRUCKING, INC.	C00005738	1	2		
C. R. RAILROAD CONSTR. CO.	C00004797				
C. T. L. ENGINRNG OF WV, INC.	C00005622	11	3,276		
C. V.'S TRUCKING	C00008522				
C. WILLIAM HETZER, INC	C00009048Q				
C.J.'S WELL SERVICE, INC.	C00005713	12	6,304		
C.W. & S. TRANSPORT	C00009062	1	1,473		
CABLOCITY, INC.	C00006592				
CAIDLAKE TRANSPORT, INC	C00008987	4	16,462		
CALDWELL TANKS, INC.	C00005125				
CALLI TRUCKING	C00005736	1	245		
CALVIN CONTRACTORS, INC.	C00005148	2	2,471		
CAMEL TECHNOLOGIES, LLC	C00005975	20			

**2019 WEST VIRGINIA DIRECTORY OF INDEPENDENT CONTRACTORS**

<b>COMPANY</b>	<b>PERMIT</b>	<b>EMP</b>	<b>HOURS</b>	<b>FAT</b>	<b>INJ</b>
CANADIAN RIGHT OF WAY CLEARING	C00007431	6	9,887		
CANEY CREEK CONTRACTING, INC.	C00002152				
CAPITAL CITY GROUP, INC	C00009032	8	480		
CAPITAL DOORS, INC.	C00002709	2	8		
CAPRICORN, INC.	C00006987	1	485		
CARDINAL ELECTRIC INC.	C00009344Q	2	67		
CARDINAL GLASS, INC.	C00004209				
CARL BELT, INC.	C00004917				
CARL LEE TRUCKING, INC	C00000278	13	1,053		
CARLY LEASING	C00006583				
CARNEGIE STRATEGIC DESIGN ENGR	C00006695				
CARPENTER'S REPAIR, INC.	C00006562	17	10,074		
CARTER MACHINERY CO., INC.	C00001113	69	50,566		2
CASCO USA	C00005992				
CASTLEWOOD EQUIPMENT CO, LLC	C00009066				
CAUDILL EQUIPMENT COMPANY	C00005017				
CBC ENGINEERS & ASSOCIATES LTD	C00006937	2	1,135		
CCTV TECHNOLOGY	C00008653	1	2		
CECCO, INC.	C00005478	4	49		
CECIL I. WALKER MACHINERY CO.	C00000105	113	62,998		
CEDAR TRUCKING CO.	C00002406	50	55,814		
CENTRAL CONTRACTING, INC.	C00004215				
CENTRAL HAULING INCORP.	C00003014				
CENTRIFUGAL SERVICES, INC.	C00003372	1	285		
CHAFIN TRUCKING, INC	C00001575				
CHAFINS CLEAR CUTTING, INC.	C00003451				
CHAMPION MINE SUPPLY INC.	C00003735				
CHARLES G. LEEDY	C00009018	1	351		
CHARLES S. BRYANT	C00009346	1	167		
CHEMBIO SHELTER, INC.	C00006522	1	136		
CHEMSTREAM, INC.	C00006809	4	156		
CHEROKEE RESOURCES, INC.	C00005819	21	24,504		
CHILDER'S ENTERPRISES, INC.	C00005438	8	92		
CHIP BUZZO TRUCKING	C00005210	2	255		
CHISLER BROTHERS CONTR. LLC	C00000762	24	5,653		
CHISLER, INC.	C00002381	11	3,698		
CHRIS CHARLES TRKG., INC	C00008969				
CHRIS OUSLEY TRUCKING	C00006478	1	11		
CINTAR, INC.	C00005817				
CIRCLE S, LLC	C00006738				
CITY CRANE & EQUIPMENT, INC.	C00003250	2	137		
CIVIL & ENVIRON. CONSULT., INC	C00005667	6	211		
CIVIL, LLC	C00009402	2	450		
CK COAL CORPORATION	C00008705				
CLARK LABORATORIES, LLC	C00006653	4	8,103		
CLASSIC TRUCKING	C00005937	1	634		
CLAY TRUCKING, INC.	C00005350	200	204,427		2
CLEAN HARBORS ENVRO. SERVICES	C00008773				
CLECO CORP.	C00000607	30	59,704		
CLEVELAND BROS. EQUIP. CO.	C00005784	8	9,886		

**2019 WEST VIRGINIA DIRECTORY OF INDEPENDENT CONTRACTORS**

<b>COMPANY</b>	<b>PERMIT</b>	<b>EMP</b>	<b>HOURS</b>	<b>FAT</b>	<b>INJ</b>
CLIMATECH, INC.	C00005897	1	542		
CLINE FAMILY TRUCKING, LLC	C00007031	1	400		
CLINE LUMBER	C00005986				
COAL AGE, INC.	C00005504				
COAL FILLERS, INC.	C00004609	2	615		
COAL POWER COAL, INC.	C00005604	3	2,197		
COAL SOURCE, LLC	C00009009	3	5,162		
COAL TRANSPORT, INC.	C00005337	2	155		
COAL-PAK TRUCKING, INC.	C00000889				
COALFIELD SERVICES, INC.	C00001125	26	14,750		
COASTAL DRILLING EAST	C00005845	140	151,824		
COBRA TRANSPORT, INC.	C00005153				
CODAL TRUCKING, INC.	C00004207				
CODY ENERGY SERVICES, INC.	C00008624	7	834		
COGAR MINE SUPPLY	C00005393				
COLEMAN TRANSPORT, INC	C00008943				
COLEMAN TRUCKING	C00009190		4		
COMFORTECH, LLC	C00008891	2	65		
COMPLETE FIRE PROTECTION, LLC	C00009409	3	99		
COMPLIANCE MONITORING LABS INC	C00004620	7	3,010		
COMPLIANCE STAFFING AGENCY LLC	C00008627	296	142,429		5
CONETEC INC.	C00005663				
CONN-WELD INDUSTRIES, INC.	C00005683	16	1,644		
CONST & RECLAM SERVICES, LLC	C00009325	34	33,642		
CONSTRUCTION ON ALL LEVELS LLC	C00009234				
CONTI TESTING LABORATORIES INC	C00005234				
CONTRACTOR SERVICES INC OF WV	C00006651				
CONTURA ENERGY SERVICES, LLC	C00008802	5	9,554		
CONVEYING SOLUTIONS, LLC	C00006618				
CONVEYOR MANUFCTRNG & SUPPLY	C00005964	2	22		
COOK TIRE, INC.	C00001794				
COOK'S EXCAVATING	C00005193				
COOK'S MANUFACTURING CO.	C00001408	142	3,873		
COOK'S SANITATION SERVICE, INC	C00002928	3	2,328		
CORE & MAIN LP	C00009080	3	130		
CORESCO, LLC	C00006845				
CORKY WELLS ELECTRIC, INC.	C00001901				
CORLEY TRUCKING, LLC	C00006517	16	3,539		
COWIN & COMPANY, INC.	C00000188	60	61,009		
CRAMBLETT TRUCKING, INC.	C00004780				
CRAMER SECURITY & INVSTGTNS LLC	C00005465	308	177,445		
CRANE 1 SERVICES, INC.	C00005823	7	760		
CRANE MAN, INC.	C00006709	2	478		
CRIDER'S CONSTRUCTION CO INC	C00009157	1	580		
CRISTE ENGINEERING SERVICES CO	C00003923	1	76		
CRISWELL TRUCKING, INC.	C00006746	2	485		
CROSIER'S SANITARY SERVICE INC	C00003182	2	474		
CROSS FIRE, INC.	C00000546	7	4,480		
CROSSLAND TRANSPORT, INC.	C00004676				
CROWLEY/CARPER, INC.	C00002957				

**2019 WEST VIRGINIA DIRECTORY OF INDEPENDENT CONTRACTORS**

<b>COMPANY</b>	<b>PERMIT</b>	<b>EMP</b>	<b>HOURS</b>	<b>FAT</b>	<b>INJ</b>
CROWN PRODUCTS & SERVICES, INC	C00008345	3	731		
CUDD PRESSURE CONTROL	C00008928				
CULTURAL RESOURCE ANALYST, INC	C00005653	2	64		
CUMBERLAND MINE SERVICE, INC.	C00006679	7	3,194		
CUMMINS CROSSPOINT, LLC	C00005804	9	1,476		
CUMMINS CUMBERLAND, INC.	C00000117				
CURRY SUPPLY CO.	C00005977	1			
CUSTOMER'S GLASS & CARPET CO.	C00005097	3	108		
D & W CONTRACTORS, LLC	C00008729	2	1,713		
D&L ADMINISTRATIVE SER. LLC	C00009057	9	16,999		
D. & E. ELECTRICAL, INC.	C00001417	1	48		
D. & G. MACHINE CO., INC.	C00001871	9	676		
D. & K. TRANSPORT, LLC	C00008971	3	7,536		
D. & L. WELD, INC.	C00006614	7	1,620		
D. & M. CONSTRUCTION CO.	C00001956	1	1,710		
D. & M. PAINTING CORP.	C00007171				
D. & M. TRUCKING LLC	C00000617	4	13,436		
D. & W. TRUCK LINES	C00002455	8			
D. DEEL TRUCKING, INC.	C00006801	4	1,166		
D. G. TRUCKING & EQUIP. SALES	C00002186	4	340		
D. H. HOTSHOTS, LLC	C00009386		124		
D. R. PRICE ENGINEERING & LAND	C00004084				
DALTON, INC.	C00005209	2	105		
DAN'S MARINE SERVICE, INC.	C00005924	4	668		
DANIEL'S ELECTRIC	C00001121	8	5,725		
DANIELS PROCESSING COMPANY LLC	C00009132				
DANNY STACY TRUCKING	C00002855	1	598		
DANNY WEBB CONSTR. CO., INC.	C00008693	6	7,200		
DARLENE'S HEAVY HAULING	C00000095	1	1,920		
DAVID L. RYDER CONTRACTING INC	C00005616				
DAVID STANLEY CONSULTANTS, LLC	C00004781	11	6,985		3
DAVIS CONTRACTING & EXCAV LLC	C00009287	10	3,096		
DAVIS ELECTRIC CO., INC.	C00004292	3	424		
DAYBROOK DEVELOPMENT CO.	C00001126	3	1,029		
DEAN HALL TRUCKING, INC.	C00006518				
DeBARR TRUCKING CO., INC.	C00005984	27			
DEBRICH, LLC	C00006726	11	26,120		
DECOTA CONSULTING CO., INC.	C00005244	4	2,419		
DEDICATED LINE SERVICE INC.	C00009092	10	16,269		
DEDICATED TRANSPORT, LLC	C00008637	1	7		
DeLATTRE CORPORATION	C00005702	4	113		
DELAWARE ELEVATOR, INC.	C00008686				
DELRIK CORP., INC.	C00005155	77	44,671		
DELTA ELECTRIC, INC.	C00005395	4	263		
DETON, INC.	C00008696				
DETTINBURN TRANSPORT	C00001883	3	482		
DEWAR, INC.	C00001605	9	7,477		
DGI - MENARD, INC	C00009055	5	1,038		
DIAMOND MINING ASSOCIATES, LLC	C00008048				
DIEFFENBAUCH & HRITZ, LLC	C00009420	3	5		

**2019 WEST VIRGINIA DIRECTORY OF INDEPENDENT CONTRACTORS**

<b>COMPANY</b>	<b>PERMIT</b>	<b>EMP</b>	<b>HOURS</b>	<b>FAT</b>	<b>INJ</b>
DIESEL DRILLING CORP	C00009255	4	29		
DIESEL-1 INC.	C00009321	1	1,271		
DIGGING & RIGGING, INC.	C00005878	54	1,425		
DIRT DESIGNS	C00008677	35	11,385		
DIVERSIFIED AIR SYSTEMS, INC.	C00006829	4	4,359		
DJ MAXX CONTRACTING, LLC	C00008981				
DMW TRUCKING	C00006939	1	849		
DODDRIDGE CONTROLS, INC.	C00001379	2	335		
DON VANHOOSE TRUCKING	C00004989				
DORIS J. TICHNELL	C00009372Q	1	533		
DOSS ENGINEERING, INC.	C00006825	4	123		
DOSS ENTERPRISES	C00008767		1,707		
DOUBLE S, LLC	C00006995				
DOUGLASS PILE CO., INC.	C00008740				
DRILL MANAGEMENT, INC.	C00006601	4	10,396		
DRIVES & CONTROLS SERV., INC.	C00005359	29			
DT EQUIPMENT SERVICE, INC.	C00009343	1	591		
DTE REPAIR LLC	C00009282	2	1,962		
DUNCAN BROTHERS DRILLING, INC.	C00000868	2	164		
DUSTER TRUCKING CO.	C00005846	4	8,000		
DUTY TRUCKING, LLC	C00009396	6	1,965		
DYNO NOBEL, INC.	C00005216	10	2,903		
E & R EXCAVATING	C00009084	3	1,840		
E SOLUTIONS, LLC	C00008899	6	193		
E. & A. ENTERPRISES, INC.	C00008739	6	4,937		
E. & K. METALS & CRAFT, INC.	C00007611				
E. B. X.	C00006536				
E.L. ROBINSON ENGINEERING CO.	C00009317	2	178		
EAGLE CARBON, INC.	C00005042	7	500		
EARTHTECH, INC	C00008359				
EASLEY & RIVERS, INC	C00009342				
EAST CUMBERLAND, LLC	C00004150	4	2,784		
EAST RIVER GLASS, LLC	C00009422				
EASTERN ARROW CORP., INC.	C00005920				
EASTERN ELECTRIC, LLC	C00005171	2	65		
EASTERN KY EQUIP SALES & SERV	C00008730				
EASTERN TANK & UTIL. SERS INC.	C00009099				
EATON CORPORATION	C00008736				
EB AND H ELECTRICAL, LLC	C00009113	11	22,293		
ECKO, INC.	C00002624	6	1,658		
EICHELBERGERS, INC.	C00009103Q				
EIN SERVICES LLC	C00007483				
EISENHART CRANE SERVICE, LLC	C00005933				
ELBY HARRISON TRUCKING, INC	C00008328	6	4,823		
ELCO MECHANICAL CONTRACTORS	C00004837				
ELDRIDGE STEAM CLEANING	C00003642	16	30,991		
ELECTRIC LINE CO.	C00001386	2	20		
ELECTRIC MACHINE & FABRICATION	C00009027	1	39		
ELECTRICAL CONNECTIONS, LLC	C00006721	3	240		
ELECTRO-MECHANICAL CORP.	C00008505				



**2019 WEST VIRGINIA DIRECTORY OF INDEPENDENT CONTRACTORS**

<b>COMPANY</b>	<b>PERMIT</b>	<b>EMP</b>	<b>HOURS</b>	<b>FAT</b>	<b>INJ</b>
ELECTRONIC LABORATORIES, INC.	C00006647				
ELECTROTECH, INC.	C00000068	1	1,092		
ELITE COAL SERVICES, LLC	C00005250	40	33,836		
ELITE SECURITY, LLC	C00008720	20	15,000		
ELK RUN COAL CO. LLC	C00004297	6	13,257		
ELKAY CONSTRUCTION	C00000555				
ELKINS METAL RECYCLING, LLC	C00005746	2	26		
ELLIOTT CONSULTING, LLC	C00009406	6	465		
ELLIS CONTRACTING, LLC	C00008989	1	705		
EMORY ROTHENBUHLER & SONS, INC	C00006650				
EMS TRANSPORT, LLC	C00005629	6	160		
ENERSYS, INC.	C00005223	7	1,790		
ENGEL WELDING, INC.	C00006642				
ENGLAND'S EXCAVATING, LLC	C00006783	3	4,854		
ENTERPRISE WASTE OIL CO., INC.	C00006749	1	426		
ENVIRONMENTAL CONSTRUCTION INC	C00005436	22			
ENVIRONMENTAL MONITORING, INC.	C00003433	3	690		
ENVIROPROBE INTEGRATED SOLUTNS	C00008742	1	30		
ENVIROSCIENCE, INC.	C00006803				
ENVIROSERVE, J.V. LTD PRTRNSHP	C00008701	3	231		
EPIROC USA LLC	C00009165	1	78		
EQUIPMENT DEPOT OF OH (BONASA)	C00006569	2	139		
ERB ELECTRIC CO.	C00005194	3	48		
ERIC'S TRUCKING CO., INC.	C00004674	10	5,100		
ERIKS NORTH AMERICA	C00007469				
ERVINS AUTO REPAR & TOWING INC	C00005974				
ESLICH WRECKING CO.	C00006660				
ESS/MICON	C00001243	8	8,279		
ESTEY ENTERPRISES & TRKG, LLC	C00005911	1			
EVERGREEN RECLAMATION SERV INC	C00008373	2	2,530		
EXODUS TRANSPORT LLC	C00009369	3	1,493		
F.J. INDUSTRIAL, LLC	C00000015Q	13	3,532		
FAB TRANSPORT, LLC	C00008900	6	15,480		
FAB-CON INDUSTRIES, INC.	C00008645	9	3,913		
FAB-TECH CORPORATION, INC	C00006092	9	8,829		
FAIRGRIEVE TRUCKING	C00003431	1	164		
FAITH TRUCKING INC	C00005150	3	288		
FALCO DRILLING CO., INC.	C00004056	3	248		
FANNIN ENTERPRISES, INC.	C00008222				
FARLEY DRILLING INC	C00009247	3	300		
FARNHAM & PFILE CONST., INC.	C00000127				
FARRIS TRUCKING, INC. (JOHN)	C00001948	2	712		
FEATHER TRUCKING	C00004556	1	136		
FENNER DUNLOP CONVEYOR SYS.	C00006476	15	2,384		
FERRELL EXCAVATING CO.	C00002295	1	17		
FERRELL TRANSPORT CO.	C00004668				
FERRELL TRUCKING	C00008894				
FILTER/CLONE SALES CO.	C00002412				
FIRE PROTECTION PRODUCTS, INC	C00008790	11	2,071		
FIRE SAFETY EQUIP. SUPPLY CO.	C00005542	2	113		

**2019 WEST VIRGINIA DIRECTORY OF INDEPENDENT CONTRACTORS**

<b>COMPANY</b>	<b>PERMIT</b>	<b>EMP</b>	<b>HOURS</b>	<b>FAT</b>	<b>INJ</b>
FIRE-X SALES & SERVICE CORP.	C00005506	4	332		
FLAMENT MASONRY, INC.	C00008703				
FLEXIBLE STEEL LACING COMPANY	C00005869	4			
FLINT CONSTRUCTION, CO., INC.	C00003089				
FLORIDA HANDLING SYSTEMS, INC.	C00009319	3	188		
FLSMIDTH SALT LAKE CITY, INC.	C00008654	4	370		
FLUID COMP SVCS	C00008853	17	1,308		
FLYING "JS" TRUCKING CO., LLC	C00009295				
FOAMCOAT ROOFING & COATING	C00003149	2	4		
FOOTHILLS CONTRACTING, LLC	C00006844				
FORCE DRILLING, LLC	C00005979				
FOREST CONSTRUCTION CO.	C00000994	24	37,805		
FORQUER CONTRACTING	C00000125	307	30,112		
FOXFIRE CONSULTANTS, INC.	C00003669	2	1,750		
FOXFIRE CORPORATION	C00006507				
FRANCIS ENTERPRISES, INC.	C00007000				
FREDDIE VARNEY	C00009347	1	629		
FREESTATE BALTIMORE, LLC	C00008939	3	253		
FRICKE MANAGEMENT & CONTR.INC	C00008808				
FRITZ-RUMER-COOKE CO., INC.	C00008710	11	3,396		
FRONTIER MANAGEMENT, LLC	C00005102				
FRONTIER RAILROAD SERV., LLC	C00008357				
FRONTIER-KEMPER CONSTRUCTORS	C00001260	32	65,375		2
FUCHS LUBRICANTS	C00005317	12	347		
G A P POLTN & ENVIR CNTL, INC.	C00002600				
G-L & SONS TRUCKING, INC.	C00000533				
G. & H. TRUCKING	C00006505				
G. & L. TRUCKING	C00004829				
G. & S. COAL COMPANY, INC.	C00005962				
G. A. I. CONSULTANTS, INC.	C00002117	3	300		
G. C. R. TIRE CENTERS	C00007218	16	7,100		
G. E. C., INC.	C00003131	13	8,919		
G. M. S. MINE REPAIR & MAINTEN	C00001932	866	629,707		2
G.A. COVEY ENGINEERING, PLLC	C00008639	1	16		
G.R. CARR EXCAVATION, INC.	C00009360				
GAI-TRONICS CORP.	C00005952	1	40		
GALLAGHER COAL RESEARCH CENT.	C00003865	1	74		
GAMMA-METRICS	C00003639	2	565		
GANNETT FLEMING PROJECT	C00008603				
GARAGE DOOR OPERATORS, INC.	C00004152				
GARDNER PAINT SERVICES, INC.	C00002570				
GARRETSON'S MACHINE & FABRICTN	C00005013	2	144		
GARY LONG TRUCKING CO., INC.	C00009400				
GAS FIELD SERVICES	C00006596				
GASCO DRILLING. INC.	C00007789				
GE FAIRCHILD, LLC	C00008657				
GENESIS RAIL SERVICES, INC	C00008636	2	80		
GEO. V. HAMILTON, INC.	C00008633				
GeoCHEMICAL TESTING	C00003595				
GeoMECHANICS, INC.	C00006781	3	896		

**2019 WEST VIRGINIA DIRECTORY OF INDEPENDENT CONTRACTORS**

<b>COMPANY</b>	<b>PERMIT</b>	<b>EMP</b>	<b>HOURS</b>	<b>FAT</b>	<b>INJ</b>
GEOSCAN SEISMIC SERVICES, INC.	C00006526	3	184		
GERALD FIELDS TRUCKING CO. INC	C00003548	9	8,540		
GIBSONS' RECLAMATION	C00004264	2	1,706		
GIL'S CONTRACTING	C00001456	7	6,132		
GILLMAN SERVICES, INC	C00009002				
GILLMANN SERVICES, INC	C00006671	18	42,693		1
GIPSON'S TRUCKING INC	C00009320	1	375		
GL SERVICES	C00008623	20	112,135		
GLENGARY FARM TRUCKING LLC	c00009200	6			
GLOBAL MINE SERVICE	C00004350				
GLOTFELTY ENTERPRISES, INC.	C00004192				
GOFF TRUCKING CO.	C00001021				
GOLDEN EAGLE TECHNICAL SERV.	C00003993				
GOODHART SONS INC	C00009116Q				
GOULD'S ELECT. MOTOR REPAIR	C00003501				
GRAY-EERING, LTD.	C00006753	1	4		
GREEN ACRES CONTRACTING CO INC	C00001416				
GREEN MOUNTAIN HYDROSEEDING	C00004173	3	1,194		
GREEN RIDGE RECLAMATION, LLC	C00008687	11	13,678		
GREENWAY SERVICES, INC.	C00006631				
GREER'S SUPPLY COMPANY	C00007603				
GREG WILLIS TRUCKING, INC.	C00005810				
GREGORY BAISDEN	C00009306	1	429		
GRIFFITH CONSTRUCTION CO.	C00000035				
GROUND ENGINEERING CONTRACTORS	C00008676				
GROUND TECHNOLOGY, INC.	C00006849				
GUARDCO SECURITY, LLC	C00005858	15	11,593		
GULL CORPORATION	C00005825				
GUY M. TURNER, INC.	C00008598				
GUYAN HEAVY EQUIPMENT, INC.	C00004961	1	265		
GUYAN SERVICE CO.	C00000554	7	5,546		
H & E ELECTRIC, INC.	C00009198	6	4,865		
H&H EXCAV. & HAULING, LLC	C00009260	4	2,802		
H-T-L PERMA USA L.P.	C00007524	2	81		
H. & E. TRUCKING, INC.	C00004888	10	12,682		
H. & H. WELDING	C00002009	4	4,729		
H. & S. CONTROLS & INSTR., LLC	C00008520				
H. B. MELLOTT ESTATE, INC.	C00005229	12	1,809		
H. E. NEUMANN CO.	C00008697	15	563		
H. G. CARTE ELECTRIC, INC.	C00005053	5	6,575		
H. JOHNSON TRUCKING, INC.	C00001314				
H. L. C. TRUCKING CO.	C00003740				
H. W. M. TRUCK LINES, INC.	C00005255	42	70,183		2
HAINER'S AUTO GLASS	C00008918	2	195		
HALSTEAD JANITORIAL SERV. INC.	C00006506	6	7,928		
HAMILTON FENCE	C00004291	5	313		
HAMM EQUIPMENT, INC.	C00008671				
HAMON CORE DRILLING, INC.	C00004246	10	15,537		
HAMPSHIRE MACH & IND SERV, INC	C00009374Q	1	73		
HANEY BROS. TRUCKING, CO, INC.	C00000024				

**2019 WEST VIRGINIA DIRECTORY OF INDEPENDENT CONTRACTORS**

<b>COMPANY</b>	<b>PERMIT</b>	<b>EMP</b>	<b>HOURS</b>	<b>FAT</b>	<b>INJ</b>
HANNAH & ASSOCIATES, INC.	C00005533				
HANOVER RESOURCES, LLC	C00005284				
HARCO TRUCKING CO., INC.	C00005573				
HARD TIMES TRUCKING, INC.	C00008707				
HARD TIMEZ TRANSPORT, LLC	C00008863				
HARLESS, INC.	C00008721				
HARLOWE MIA MINING CORP	C00009250	20	38,434		
HARMAC, INC.	C00000146	8	2,952		
HARPER DIESEL & MACH SERV INC	C00009211				
HARRISON WESTERN CONST. CORP.	C00006685				
HARTMAN & HARTMAN, INC.	C00001269				
HARTMAN TRUCKING, LLC	C00004691	5	94		
HARTZLER TRUCKING, LLC	C00008528	3	585		
HARVEY MINE & SAFETY TRNG, LLC	C00008518				
HARVEY TRUCKING, INC.	C00001114	6	1,390		
HATCH MOTT MacDONALD	C00005358				
HATFIELD TRANSPORT, INC	C00008982	3	6,894		
HAULERS UNLIMITED, LLC	C00009278	6	2,607		
HAWKEYE CONTRACTING CO., LLC	C00005343	114	236,258		
HAWKEYE EXPRESS INC	C00009296				
HAYMOND WELDING & REPAIR, LLC	C00008763				
HENSLEY TRUCKING CO. OF	C00008893	1	560		
HERITAGE - CRYSTAL CLEAN, LLC	C00005764	2	5		
HERITAGE ENVIRONMNTL SERV, LLC	C00009015				
HERITAGE EQUIPMENT, INC.	C00005141	1	10		
HERITAGE TECHNICAL ASSOC, INC.	C00004176	9	1,020		
HERRINGTON TRUCKING	C00000081	1	2,159		
HG ENERGY, LLC	C00009197	2	6		
HGC EXCAVATION, INC.	C00009303	1	145		
HI-LINE CO., INC.	C00002182				
HICKMAN ELECTRICAL CORP.	C00003914	4	257		
HICKS ELECTRIC CO., INC	C00008820	4	1,236		
HICKS WELDING	C00008999				
HIGGINS HAULING CO., INC.	C00006724	6			
HIGH COUNTRY MINING, INC	C00009070				
HIGH LINE SERVICES, LLC	C00005881				
HIGH POINT CONSTRUCTION GROUP	C00009415				
HIGH VOLTAGE, INC.	C00005252				
HIGHWAY EQUIPMENT CO.	C00000870				
HILLING EXCAVATING, INC.	C00009148	1	9		
HILLS FUEL TRUCKING, INC.	C00006770				
HILLS TRUCKING CO.	C00001297	8	480		
HILLSBOROUGH CONVEYOR SERVICE	C00008588				
HILLSIDE TRUCKING, INC.	C00002912				
HILLTOP ENERGY, INC.	C00005503				
HINERMAN EXCAVATING CO.	C00001736	3	3,441		
HINKLE TRUCKING CO.	C00001863	15	762		
HL & KM TRUCKING, LLC	C00009078	2	2,580		
HOFFMANN, INC.	C00007277				
HOLBERT TRUCKING	C00003170	8	5,243		

**2019 WEST VIRGINIA DIRECTORY OF INDEPENDENT CONTRACTORS**

<b>COMPANY</b>	<b>PERMIT</b>	<b>EMP</b>	<b>HOURS</b>	<b>FAT</b>	<b>INJ</b>
HOLMES ENTERPRISES, INC	C00008352	1			
HOPKINS, INC.	C00002970				
HORIZON INFO SERVICES, INC.	C00009323	4	482		
HORN & ASSOCIATES, INC.	C00004418	5	1,525		
HOSCH CO.	C00001266	6	979		
HOTSY EQUIPMENT CO.	C00001756	1	11		
HOWARD L. BOWERS CONTRACT. CO.	C00001237				
HPS COMPANY INC	C00009168	1	404		
HRANEC CORPORATION	C00005568				
HSI TRANSPORTATION LLC	C00009194	1	7		
HUDSON GIANT TIRES INC.	C00006703	3			
HUFFMAN LOGGING, INC.	C00005643				
HUFFMAN PRESSURE WASHING, LLC	C00009292				
HUFFMAN TRUCKING	C00000957	27	46,100		
HUGHES CONSTRUCTION	C00008550				
HUNHAR EXCAVATING, LLC	C00005526	7	15,960		
HUNT & COMPANY INC.	C00008646	1	19		
HURBERRIES MINE & AUTO SUPPLY	C00001939	1	88		
HURLEY TRUCKING LLC	C00009173	4	4,069		
HUTCHINSON BORTON, LC	C00006541				
HYRE'S WELL & PUMP SERVICE LLC	C00005588				
I. P. I., INC.	C00004467				
I. V. S. HYDRO, INC.	C00007121	15	7,782		
ICF BUILDING PRODUCTS LTD, LLC	C00006486				
INDEPENDENT CONTRACTORS DIST,	C00008882				
INDUSTRIAL CONTRACTING	C00000030				
INDUSTRIAL ELEVATOR CO., INC.	C00000954	128	1,288		
INDUSTRIAL INSULATION AND COAT	C00008855				
INDUSTRIAL RESOURCES, INC.	C00006772				
INDUSTRIAL SILOSOURCE, INC.	C00004431	3	295		
INDUSTRIAL SUPPLY SOLUTINS INC	C00006643				
INNOVATIVE WIRELESS TECH., INC	C00008755	5	658		
INSTANT GROWTH HYDROSEEDNG LLC	C00005959	9	1,430		
INTEGRITY SERVICES GROUP, INC	C00008878	14	15,848		
INTERNATIONAL CONVEYOR &	C00008929		19,247		
INTERSTATE CHEM. CO., INC.	C00000665	2	34		
INTERSTATE ENTERPRISES, INC.	C00006528				
IRON COAT PAINTING & MAINT INC	C00006638				
IRVIN CONSTRUCTION SERV., INC.	C00005083	6	1,386		
J & J TRANSPORT LLC	C00009280	1	1,375		
J FOY CONSTRUCTION, LLC	C00009281	2	689		
J LEE TRUCKING LLC	C00009201Q				
J-MAT TRUCKING, INC	C00009273	1	231		
J. & A. TRUCKING, LLC	C00005575				
J. & D. EXPLOSIVES, INC.	C00003304				
J. & E. TRUCKING, INC.	C00006223	10	9,826		
J. & G. SEEDING, INC.	C00001381	1			
J. & H. TRUCKING CO.	C00000711				
J. & J. DRYWALL INC	C00005719				
J. & J. ELECTRICAL SERV., LLC	C00007225	5	769		

**2019 WEST VIRGINIA DIRECTORY OF INDEPENDENT CONTRACTORS**

<b>COMPANY</b>	<b>PERMIT</b>	<b>EMP</b>	<b>HOURS</b>	<b>FAT</b>	<b>INJ</b>
J. & J. ENTERPRISE OF WV, INC.	C00008761	3	1,762		
J. & J. TRUCKING SERVICES, INC	C00008864	2	940		
J. & K. ERECTION CO., INC.	C00001673				
J. & L. PROFESSIONAL SALES INC	C00008370	2	952		
J. & M. TRUCKING, INC.	C00006566				
J. & R. EXCAVATING, INC	C00009014				
J. & R. PORTABLE TOILETS, INC.	C00006542	1	449		
J. & R. REPAIRS, INC.	C00004288	6	481		
J. & W. TRANSFER, LLC	C00008815	8	5,144		
J. A. R. TRUCKING, LLC	C00008956	2	400		
J. C. ELECTRIC CO., INC.	C00001653				
J. F. & M. CO.	C00004946	5	1,574		
J. F. ALLEN COMPANY	C00009047	13	611		
J. H. FLETCHER & CO.	C00008673	6	448		
J. L. KNIGHT, JR.	C00002639	1	258		
J. L. MACHINE & TOOL, INC.	C00001824	1	546		
J. L. PRETZEL CONTRACTING, LLC	C00006767				
J. P. TECHNICAL SVCS. INC.	C00006056	27	37,536		1
J. S. T., INC.	C00006099				
J. TAYLOR CONTRACTING, INC.	C00005996	1	3,042		
J.G. CONTRACTING CO., INC.	C00008746				
JABO SUPPLY CORP.	C00003256	2	128		
JACK A. HAMILTON & ASSOC., INC	C00006589				
JACKSON'S EQUIPMENT REPAIR INC	C00009093	1	389		
JACKSON'S REPAIR	C00006458	1	113		
JAG COAL SERVICES, LLC	C00006823				
JAG HEAVY HAULERS, LLC	C00008997	18	34,394		
JAG LANDSCAPING	C00008794	6	807		
JAM TRANSPORT, LLC	C00009338	1	1,107		
JAMES H. BRYANT TRUCKING	C00000443				
JAMES PAUGH TRUCKING	C00004154	1	48		
JAMES RIVER EQUIPMENT VA, LLC	C00006784				
JANE LEE ENTERPRISES, INC.	C00003541	21	7,000		1
JAR-BET LEASING, INC.	C00006005	20	3,004		
JAUNT, INC.	C00001897				
JAYDEN ENTERPRISES, LLC	C00007752	9	20,016		
JCD CORPORATION	C00008886	2	2,657		
JD CONSULTING LLC	C00009239				
JD'S TRUCKING & EXCAVATING INC	C00006367	49	82,474		
JEFF SHELTON TRUCKING	C00009390				
JEFFERDS CORP.	C00002712	6	99		
JENNA'S CRANE SERVICE, INC.	C00006234	2	1,397		
JENNCHEM	C00006673	309	149,594		
JENNIFER TRUCKING CO.	C00002834	2	1,330		
JENNINGS EXCAVATING, INC.	C00004928	14	1,251		
JENSEN DRILLING CO.	C00008753				
JERRY'S SALVAGE, LLC	C00005243	1			
JG, LLC	C00009289Q	10	8,737		
JIM BURDETTE CONTRACTING INC.	C00005607				
JIM CONSTRUCTION, INC.	C00006499				

**2019 WEST VIRGINIA DIRECTORY OF INDEPENDENT CONTRACTORS**

<b>COMPANY</b>	<b>PERMIT</b>	<b>EMP</b>	<b>HOURS</b>	<b>FAT</b>	<b>INJ</b>
JO-JO TRUCKING LLC	C00009270	2	4,660		
JOE HUNT & ASSOCIATES, INC.	C00008662	2	13		
JOEY'S CONTRACTING INC.	C00008851	2	995		
JOHN B. CONOMOS, INC.	C00009355				
JOHN G. RISNER (TRKG)	C00006769	1	195		
JOHN L. COLEMAN TRUCKING CO.	C00009408	2	20		
JOHNNIE L. BOSTON	C00008682	3	411		
JOHNNY WARD TRUCKING	C00009127	1	105		
JOHNSON BOILER WORKS, INC.	C00001224	10	642		
JOHNSON INDUSTRIES, INC.	C00006459	3	94		
JOHNSON RAILWAY SERVICE	C00000233				
JONES PETROLEUM SERVICES, LLC	C00009285	4	2,072		
JONES TRUCK & EQUIPMENT, LLC	C00009283	45	8,090		
JONES TRUCKING, INC.	C00000072				
JOWAR READY MIX	C00009226	2			
JOY GLOBAL UG MINING, LLC	C00008349	48	11,375		
JT TRANSPORT LLC	C00009141	1	525		
JUSTICE BRUCE	C00006468	1			
JUSTICE TRUCKING, LLC	C00008975	8	13,415		
K & R SERVICES, INC	C00006860				
K & S TRUCKING INC	C00009207	1	50		
K&K PROFESSIONAL KLEANING, INC	C00008331	10	22,853		
K&K STEAM CLEANING & CONTRACT.	C00005871	5	10,260		
K-MOTION TRANSPORT, LLC	C00008224	15	32,964		
K. & H. TRUCKING	C00008799	4	475		
K. & K. REPAIR & CONSTRUCTION	C00004689				
K. & L. ENTERPRISES	C00006413				
K. C. TRANSPORT, INC.	C00006354				
K. W. REESE, INC.	C00003587				
K.P. TRUCKING LLC	C00008056				
K/M SPCLTY SYS dba LUBRCTN SYS	C00003678	3	484		
KADEN TRANSPORT, LLC	C00009379	1	115		
KALE TRUCKING, INC.	C00001950				
KALKREUTH ROOFING/SHEET METAL	C00003061				
KANAWHA CRANE & CONSTR., INC.	C00003497				
KANAWHA RIVER TERMINALS, LLC	C00006261				
KANAWHA SCALES & SYSTEMS, INC.	C00000903	212	3,235		
KANAWHA STONE CO., INC.	C00001732				
KANAWHA TRUCKING, INC.	C00006335	23	1,123		
KANAWHA VALLEY CONSTRUCTION	C00004145				
KANAWHA VALLEY MAINTENANCE,LLC	C00007910				
KC TRANSPORT, INC	C00008340	53	137,954		
KCS CONTRACTING LLC	C00009225	5	15,331		
KDC TRANSPORT, LLC	C00009108	1	41		
KELCHNER, INC	C00008787				
KELLY ENTERPRISES, INC.	C00009264	3	45		
KELLY SURVEYING	C00006448	3	4,369		
KELTON HOWARD TRUCKING	C00009106				
KEMPER EQUIPMENT, INC.	C00007780	2	64		
KEN & COY ROCK, INC.	C00006241	25	42,409		2

**2019 WEST VIRGINIA DIRECTORY OF INDEPENDENT CONTRACTORS**

<b>COMPANY</b>	<b>PERMIT</b>	<b>EMP</b>	<b>HOURS</b>	<b>FAT</b>	<b>INJ</b>
KEN'S TOWING AND SERVICE, LLC	C00008619	6	1,000		
KENNY A. BURGESS CONSTR., LLC	C00004058	6	760		
KENTUCKY OIL & REFINERY	C00004965	6	796		
KENZIE TRUCKING	C00006750	1	157		
KERRY NEWSOME TRANSPORT LLC	C00009337	1	170		
KESCO, INC.	C00008230	3	2,960		
KESSLER TRUCKING, INC.	C00006084				
KETCHEM CONSTRUCTION CO.	C00006462	3	489		
KEY TELEPHONE & SECURITY	C00005857	3	334		
KEY-WAY, LLC	C00009081				
KEYROCK ENERGY INC.	C00003518	24	48,672		
KEYSTONE DRILL SERVICES, INC.	C00009327	Q 2	253		
KIAH CREEK TRANSPORT, LLC	C00005947				
KING TRANSPORT, INC	C00008946	4			
KING'S AUTO GLASS	C00004836	2	29		
KING'S TIRE SERVICE	C00000435	15	14,350		1
KIRK ENVIRONMENTAL LLP	C00008884	3	275		
KISER TRUCKING CO	C00007936				
KNL, INC	C00007828				
KOORSEN FIRE AND SECURITY, INC	C00008105				
KRIST DOOR SERVICE, INC.	C00004177	3	945		
KRISTI BEDDOW	C00009305	1	319		
KROFF CHEMICAL CO., INC.	C00006285	8	3,162		
KSD ENTERPRISES, LLC	C00006388				
KUCERA PLUMB, HEATING&COOLING	C00008144	94	1,616		
L & M TRUCKING LLC	C00009150	1	3		
L. & A. CONSTRUCTION, LLC	C00009053Q	4	1,920		
L. & D. TRUCKING	C00004864				
L. & L. TREE SERVICE	C00006394				
L. & A. TRUCKING, INC	C00008898	4	500		
L. ADKINS OIL, INC.	C00008201	3	351		
L. AND D. CONTRACTORS	C00006942				
L. J. HUGHES & SONS	C00001231				
L. S. M. EXCAVATING, LLC	C00008306	1			
L.W. MINE SERVICES LLC	C00007933				
LAKE TRUCKING	C00009034	1			
LAMBERT CONSTRUCTION	C00007788				
LAMBERT TRUCKING OF WV, LLC	C00008759				
LAND CLEARING SPECIALIST INC	C00006944				
LANDIS TRUCKING	C00004157	1			
LARRY SKAGGS TRUCKING,LLC	C00006970				
LAURITA EXCAVATING, INC.	C00000084	5	8,843		
LAYNE CHRISTENSEN CO.	C00005195				
LBS RELIABILITY SERVICES	C00008363	2	64		
LEE REGER BUILDS, INC.	C00006461	4	544		
LEE SARTIN TRUCKING CO., INC.	C00000406	35	46,100		
LEE SUPPLY CO., INC.	C00002868	4	366		
LEGEND TRUCKING, INC.	C00009368	5	6,535		
LEGG EXCAVATING & COAL INC	C00009276	2	1,518		
LEN MONTGOMERY	C00008968	2	560		



**2019 WEST VIRGINIA DIRECTORY OF INDEPENDENT CONTRACTORS**

<b>COMPANY</b>	<b>PERMIT</b>	<b>EMP</b>	<b>HOURS</b>	<b>FAT</b>	<b>INJ</b>
LESLIE EQUIPMENT CO.	C00002102	8	2,381		1
LIBERTY MANAGEMENT, LLC	C00008323				
LIGHTNING CONTRACT SERVICE INC	C00004445	82	192,350		7
LIGHTNING ENERGY SERVS, INC.	C00009268				
LINCAR, INC.	C00004690	3	1,586		
LINCOLN CONTRACTING & EQUIP CO	C00000130	31	29,893		2
LITTLE T TRUCKING	C00007741				
LIVINGOOD EQUIPMENT, LLC	C00008274	8	15,280		
LL WELDING CONTRACTING, LLC	C00009180	1	1,316		
LLOYD'S ELECTRONICS, INC.	C00003272				
LO-KASS, INC.	C00009387	1	23		
LOGAN CORPORATION	C00002614	5	4,844		
LOGAN WATER CARE	C00001904	1	10		
LOGI-TEC, INC	C00007916	3	423		
LONE PINE CONSTRUCTION, INC.	C00002988	422	18,915		
LONE WOLF NATURAL RESOURCE SER	C00006496				
LONG FLAME COAL CORP	C00009012	35	62,142		3
LONG RUN TRANSPORTATION, INC	C00004357	44	30,259		
LOUIS LILLY CONTRACTING, LLC	C00007749				
LOUISA CONSTRUCTION COMPANY	C00005164	1	724		
LUBURGH INCORPORATED	C00000915				
LYNCH CONSTRUCTION CO., INC	C00008332				
LYNNS TRUCKING INC	C00009251				
M & J EXPLOSIVES, LLC	C00008284				
M & L TRANSPORTATION INC.	C00009339	1	598		
M&P TRANSPORT LLC	C00009115	2	116		
M. & B. EQUIPMENT REPAIR	C00008769	1	950		
M. & D. STEAM CLEANING CO.	C00006490	2	5,735		
M. & H. SERVICES	C00007412				
M. & J. TRUCKING CO., INC.	C00000183	2	1,867		
M. A. & A. TRUCKING	C00004138	1	115		
M. A. HESTON, INC.	C00000510	14	20,949		
M. D. TRUCKING, INC.	C00006567	4	455		
M. G. C., INC.	C00001764	9	11,637		1
M. I. FRIDAY INC.	C00006032				
M.W. PLATT, INC.	C00008279				
MACHINERY SERVICES CORP.	C00002106				
MACK INDUSTRIES, INC.	C00008196				
MAD VENTURES, LLC	C00008901				
MADISONVILLE MINING, LLC	C00009117		99		
MAIN STREET BUILDERS LLC	C00009162				
MAINTENANCE MANAGEMENT CORP.	C00002517				
MALLARD ENVIRONMENTAL SERVICES	C00007506	6	8,697		
MARCO CONCRETE LIFTING, INC.	C00007471	2	16		
MARCUS G. HOWARD TRUCKING	C00008209				
MARDO MASONRY, INC	C00009275	10	1,377		
MARFORK COAL COMPANY LLC	C00007757	23	54,571		1
MARIETTA SILOS, LLC	C00007457				
MARION DOCKS INC	C00009290	10	15,161		
MARK A REXRODE TRUCKING, LLC	C00008849				

**2019 WEST VIRGINIA DIRECTORY OF INDEPENDENT CONTRACTORS**

<b>COMPANY</b>	<b>PERMIT</b>	<b>EMP</b>	<b>HOURS</b>	<b>FAT</b>	<b>INJ</b>
MARK HALE TRUCKING INC	C00009195	3	2,158		
MARK YOUNG TRUCKING	C00006377	1	16		
MARK'S TRUCK PARTS & TIRES	C00000814				
MARMIC FIRE & SAFETY	C00008320	17	11,749		
MARPLE TRUCKING, INC.	C00003906				
MARSA, INC.	C00009354	13	2,911		
MARSHALL MILLER & ASSOC.	C00001999	8	689		
MASONS TRANSPORT INC.	C00007501	6	8,949		
MASSEY TECHNICAL SERVICES, LLC	C00006096				
MASSIE RECLAMATION, INC.	C00001117	15	3,455		
MATO CORPORATION	C00006904	1			
MATRIX DESIGN GROUP INC.	C00007624	4	1,113		
MATT RAY TRUCKING	C00006036				
MAX TRANSPORT, INC	C00009059	1			
MAXAM NORTH EAST, LLC	C00009090				
MAXIM CRANE WORKS LP	C00005641				
MAXXIM REBUILD COMPANY, LLC	C00004627	1	1,583		
MCADOO'S INC	C00008791	6	504		
McALLISTER CONSTRUCTION, LLC	C00007665				
McBRIDE REMANUFACTURING	C00003846	2	614		
McCLANAHAN SERVICE, INC.	C00001486				
McCLUNG & LOGAN EQUIP. CO.,INC	C00008305	3	140		
MCCOY TRUCKING	C00006945	2	416		
MCCROSSIN FOUNDATIONS, LLC	C00009155				
McHAL CORP.	C00000134				
MCKEEN SECURITY INC	C00006953	5	9,444		
McKINNEY DRILLING CO.	C00000417	7	336		
McLANAHAN CORP	C00007887	5	1,231		
MEADE FIRE SERVICES, LLC	C00008843				
MEAN GREEN HYDROSEEDING LLC	C00009159				
MEC, LLC	C00006910				
MECHANICAL & CERAMIC SOLUTIONS	C00006467	11	3,851		
MEGA HIGHWALL MINING LLC	C00009098	20	45,214		
MELVIN TRUCKING COMPANY INC	C00009358	1	3		
MEPCO, LLC	C00009181				
MESA TRUCKING	C00009030		152		
METALCRAFT MINING EQUIP RBLDRS	C00002214				
METALICO PITTSBURGH, INC	C00007952				
MGI, INC	C00007897	16	3,939		
MH EQUIPMENT, INC.	C00006340	3	193		
MICHAEL SKAGGS TRUCKING, INC	C00006969				
MICHAEL B. COOK	C00008724	1	2,050		
MICHAEL J. MAXWELL	C00007470		586		
MICROBAC LABORATORIES INC	C00009269	1	1,128		
MICROLOGIC, INC	C00008827	1	4		
MID ATLANTIC STORAGE SYSTEM IN	C00007478	8	591		
MIKE CERNUTO CONTRACTING	C00007639	17	474		
MIKE DARNELL TRUCKING	C00008888	1	11		
MIKE DOVER CORPORATION	C00006446				
MILAM TRUCKING, LLC	C00009232	1	204		

**2019 WEST VIRGINIA DIRECTORY OF INDEPENDENT CONTRACTORS**

<b>COMPANY</b>	<b>PERMIT</b>	<b>EMP</b>	<b>HOURS</b>	<b>FAT</b>	<b>INJ</b>
MILL RUN ENTERPRISES	C00002356				
MILLER & ANDERSON INC	C00008828				
MILLER CONTRACTING SERVICES	C00008075	11	17,594		
MILLER ENVIRONMENTAL INC	C00009000	19	64		
MILLER TRUCKING	C00008860	1	425		
MILLER'S WELDING SERV., INC.	C00003386				
MILLS SERVICE INC.	C00008272	2	1,312		
MILTECH ANALYTICAL SERVICES	C00007986	5	4,562		
MINE BATTERY SERVICE, INC.	C00001566	3	1,415		
MINE EXCHANGE, INC.	C00006065				
MINERAL FABRIC & MACH CO, INC	C00003525	4	2,221		
MINERAL LABS, INC.	C00002360	129	9,647		
MINGO LEASING INC	C00007836	2	760		
MINGO LEASING, INC	C00009063	2	1,190		
MINING CONTROLS, INC.	C00001643	3	426		
MINOVA USA INC.	C00006352				
MIRC CONSTRUCTION SERVICES LLC	C00009221				
MISTER C MOBILE PRESSURE, INC	C00006979	2	133		
MOBILE TRANSPORT SERVICES, INC	C00008360	1	55		
MODERN CONSTRUCTION, INC.	C00004223				
MODERN PUMP & EQUIPMENT, INC.	C00007642	3	34		
MODULAR BLDG CONSULTANTS OF WV	C00005578	3	6		
MOLE MASTER SERVICES CORP.	C00001926	3	171		
MOLLETT WELDING	C00004060	13	5,715		
MON-VALLEY INTEGRATION, LLC.	C00006304	11	1,663		
MOODY AND ASSOCIATES INC	C00006852				
MOORE CONCRETE PUMPING, INC.	C00004567				
MORGAN REPAIR SERVICES LLC	C00009371	1			
MORGANTOWN MACHINE & HYDRAULIC	C00007623	4	2,128		
MORGANTOWN SEPTIC SVC PORTABLE	C00008845	1	12		
MORGANTOWN TECHNICAL SVC. INC.	C00004715	8	137		
MORGANTOWN WELDING & MACHINE	C00009384Q	1	73		
MOTION INDUSTRIES	C00005380	2	255		
MOULDAGRAPH CORP.	C00000846	23	31,025		
MOUNTAIN AIR COMPRESSOR, INC	C00008955	1	253		
MOUNTAIN EDGE MINING, INC.	C00003650				
MOUNTAIN LANDWORKS LLC	C00009241Q	22	35,806		
MOUNTAIN STATE CO.	C00002694	2	615		
MOUNTAIN STATE POWER TONG LLC	C00009243	5			
MOUNTAIN STATE RECLAMATION INC	C00007944				
MOUNTAIN STATE SECURITY, LLC	C00007685	13	17,809		
MOUNTAIN TOP CLEARING, LLC	C00006105	17	20,782		3
MOUNTAINEER CONTRACTOR, INC	C00007978	7	795		
MOUNTAINEER EXCAVATING CO.,INC	C00001026	14	12,379		
MOUNTAINEER EXCAVATING SER LLC	C00008838				
MOUNTAINEER GLASS, INC.	C00001203	1	183		
MOUNTAINEER INFRASTRUCTURE LLC	C00008275				
MOUNTAINEER INV. & SECURITY	C00000655	386	203,876		1
MOUNTAINEER MINE SAFETY & TRNG	C00000470	12	174		
MOUNTAINEER POWER WASHING	C00009185				

**2019 WEST VIRGINIA DIRECTORY OF INDEPENDENT CONTRACTORS**

<b>COMPANY</b>	<b>PERMIT</b>	<b>EMP</b>	<b>HOURS</b>	<b>FAT</b>	<b>INJ</b>
MOUNTAINEER RESOURCES, INC.	C00000029	15	20,910		
MOUNTAINEER TRANSPORT WV, LLC	C00009380	23	16,560		
MOUNTAINEER WELDING LLC	C00007536	1	1,620		
MOVIRA TRUCKING CO.	C00000695	1			
MTS COMMUNICATIONS	C00006924				
MULLINS TRUCKING LLC	C00009077	4	560		
MURRAY TRUCKING, INC.	C00004891				
MURRYSVILLE MACHINERY CO., LLC	C00008214				
N & J CONSTRUCTION CO., INC.	C00007762				
N.F. MANSUETTO & SONS, INC	C00006867				
NABORS COMPLETION & PROD. SERV	C00008225				
NAK CONSTRUCTION SERVICES, LLC	C00009152Q	12	520		
NALCO COMPANY	C00002701	9	2,354		
NAPIERALSKI FORESTRY ENT., INC	C00008300				
NARCO, INC.	C00003531				
NATIONAL QUARRY SERVICES, INC	C00000019Q	4	3,185		
NAVIGATOR ENVRO & TECH SVC INC	C00008844	2	189		
NEAL AND ASSOCIATES, INC.	C00003376	20	34,790		
NECESSARY OIL COMPANY	C00007693	2	12		
NEIGHBORS & ASSOCIATES INC	C00009205	8	1,663		
NELSON BROTHERS, LLC	C00002920	60	139,350		2
NEMO'S AUTO BODY, INC.	C00008301	2	171		
NEW RIVER ELECTRICAL CORP.	C00004767				
NEW RIVER ENGINEERING, INC.	C00004432	15	23,443		
NEW RIVER SAFETY, LLC	C00009175	8	3,517		
NEWPORT TRADING CO.	C00002878	1	1,624		
NEXGEN INDUSTRIAL SERVICES	C00008058	85	56,077		
NICHOLAS CONTURA, LLC	C00009001	5	10,391		
NICHOLAS ENTERPRISES, LLC	C00007668	1	24		
NICHOLS CONSTRUCTION, LLC.	C00006361				
NICK CLINE TRUCKING	C00006397				
NITRO CONSTRUCTION SVCS., INC.	C00009376	3	1,118		
NOAH HORN WELL DRILLING, INC.	C00001712	5	430		
NON-DESTRUCTIVE INSPECTION SPC	C00002969	5	250		
NORRIS SCREEN & MFG., LLC	C00008540	2			
NORTH AMERICAN BATTERY, INC.	C00001155	2	1,392		
NORTH AMERICAN DRILLERS, INC.	C00000126	41	22,709		
NORTH AMERICAN INDUSTRIAL SER	C00007884	1	1		
NORTH CENTRAL PAVING INC.	C00007510				
NOVA, INC	C00007994				
NUCKOLS & MCGOVERN CONST LLC	C00009328		4,876		
NUZUM TRUCKING CO., INC.	C00000020				
O'BRIEN'S RENT-ALL & SALES INC	C00003948	1	15		
O'DELL'S TRUCKING CO., INC.	C00003488	8	5,000		
OHIO DRILLING CO.	C00002001	2	42		
OHIO-WEST VIRGINIA EXCAVATING	C00007981				
OLIVER REFRACTORY, INC.	C00001382				
OMEGA CEMENTING COMPANY	C00006375	6	1,278		
ON SITE GAS SYSTEMS, INC	C00007989	1	404		
ON-SITE OUTDOOR RESTROOMS	C00009179	1	231		

**2019 WEST VIRGINIA DIRECTORY OF INDEPENDENT CONTRACTORS**

<b>COMPANY</b>	<b>PERMIT</b>	<b>EMP</b>	<b>HOURS</b>	<b>FAT</b>	<b>INJ</b>
OPAL COAL SALES, LLC	C00007816				
OPELL EXCAVATING, LLC	C00008880				
ORICA USA, INC.	C00006384	9	212		
ORNER & SONS TRUCKING, INC.	C00008780				
ORRISON MAINTENANCE SERVICE	C00003049	2	166		
OUGH TO CONTRACTING	C00009176				
OVERHEAD DOOR OF PITTSBURGH	C00007645				
P & P CONSTRUCTION, INC.	C00008291	4	9,817		
P. & A. ENGINEERS & CONSULTS.	C00002174	23	33,352		1
P. I. PRODUCTS, INC.	C00003651	1	1		
P.J. DICK INCORPORATED	C00007771				
PACE ANALYTICAL SERVICES, LLC	C00008986	2	209		
PACIFICORP, LLC	C00008276				
PAL'S ELECTRIC SHOP, INC.	C00008204				
PANHANDLE BUILDERS&EXCAVATING	C00007648	5	4,542		
PARKER-HANNIFIN CORP	C00008978				
PARKS DRILLING CO.	C00004838				
PARSLEYS' GENERAL TIRE, INC.	C00008233	8	409		
PARSONS REPAIR	C00004338				
PATRICK'S TRUCKING	C00006918	2	395		
PATTERSON CONTRACTING, INC.	C00004046	15	22,366		
PATTERSON ENTERPRISES	C00009137	5	12,150		
PAUL E. YODER TRUCKING	C00004168	1			
PAUL HARRIS TRUCKING INC	C00007954	1	500		
PAUL'S REPAIR SHOP, INC.	C00003676	6	1,266		
PAYNE INDUS. & FARM EQUIP. INC	C00003468				
PENN LINE SERVICE, INC.	C00002246	10	475		
PENNSYLVANIA DRILLING COMPANY	C00009330	4	172		
PENNWEST INDUSTRIAL TRUCKS,LLC	C00008189	2	37		
PENNY, INC.	C00000826				
PERFORMANCE INDUSTRIES, INC	C00008953	18	14,842		
PERRY COUNTY TIRE, INC.	C00009091	1	22		
PETERSBURG BLOCK INC	C00006862		25		
PETERSON FILTERS CORP.	C00006456	1			
PETITTO MINE EQUIPMENT, INC.	C00000110	2	68		
PETRA DRILLING INC	C00009220				
PETROCHEM INSULATION, INC.	C00007509	6	7,077		
PETROLEUM FUELING, LLC	C00006312	11	24,619		
PETROLEUM TRANSPORT, LLC	C00001033	18	8,385		
PETTICORD & SONS, INC.	C00009414	3	312		
PHILLIPS MACHINE SERVICE INC	C00007824	3	52		
PHILLIPS TERMIT & PEST CONTROL	C00009332	7	66		
PILLAR INNOVATIONS, LLC	C00007663	72	8,110		
PINEVILLE PAVING, INC.	C00003310	5	8,116		
PINKERTON DRILLING INC	C00006256	3	282		
PINNACLE GROUP, LTD	C00008336	1	1,564		
PIONEER CONSULTING LLC	C00007424				
PITT CONNELLEY TRUCKING	C00006984				
POLESET, INC.	C00006463	5	3,861		
POLINO CONTRACTING INC.	C00006059	10	15,468		

**2019 WEST VIRGINIA DIRECTORY OF INDEPENDENT CONTRACTORS**

<b>COMPANY</b>	<b>PERMIT</b>	<b>EMP</b>	<b>HOURS</b>	<b>FAT</b>	<b>INJ</b>
POLYDECK SCREEN CORPORATION	C00006344	40			
POMPEI AND SONS INC	C00007853				
PONCOVE, INC.	C00006306	9	14,244		
PONDERA SERVICES, LLC	C00006782	1	128		
PORTER TRUCKING	C00007850	2	485		
POSKAS OIL & SUPPLY CO., INC.	C00006414	2	2,928		
POTESTA & ASSOCIATES, INC.	C00004199	1	4		
POWELL CONSTRUCTION CO., INC.	C00000684	15	29,276		1
POWELL CONSTRUCTION WV, LLC	C00008895	38	85,778		2
POWERSCREEN MID-ATLANTIC, INC.	C00006699	7	1,149		
PP&J STR & GEN CON LLC	C00009095				
PRECISION DELIVERY INC	C00009214	2	173		
PRECISION PRODUCT TECH., INC.	C00006333	1	109		
PRECISION SAMPLERS, INC.	C00003280	3	6,366		
PRECISION TESTING LABORATORY	C00001406	9	2,446		
PRECISION WLDG & FABRICATION	C00007831				
PRESTON CONTRACTORS, INC.	C00006418	110	211,542		
PRESTON H. ROBERTS, INC.	C00009359	3			
PRIDDY'S INC.	C00001390				
PRIMARY ENERGY SERVICES, INC	C00008960				
PRIME CONTRACTING, LLC	C00008168	5	2,508		
PRIME UNDERGROUND, LLC	C00008719				
PRIME, INC	C00009056	1	467		
PRIORITY MAIN & ELEC SERV LLC	C00009138				
PRODUCTION EFFICIENCY CORP.	C00002173	12	8,481		
PROFESSIONAL HW MINING SVC,LLC	C00008335	3	1,688		
PROGRESSIVE INDUSTRIES, INC.	C00008147				
PROJECT SOLUTIONS, LLC	C00008022	3	611		
PROPERTY MAINTENANCE SVCS INC	C00006938	7	1,979		
PROSPECT VALLEY TRANSPORT	C00007683	1	24		
PROSPERITY TRUCKING LLC	C00009164				
PROUDFOOT TRUCKING CO., LLC.	C00000790	1	99		
PULLINS EXCAVATING, INC	C00007907				
PYOTT-BOONE ELECTRONICS	C00007748	16	442		
Q.T. EQUIPMENT COMPANY	C00008160	1	252		
QUAIL RIDGE CONSTRUCTION CO.	C00002506	2	4,044		1
QUALITY CONVEYOR SOLUTIONS LLC	C00009003Q	4	169		
QUALITY ENVIRONMENTAL SERVICES	C00004299	15	12,747		
QUALITY FAB, LLC	C00008044				
QUALITY MACHINE CO., INC.	C00000671	2	441		
QUALITY OIL CO.	C00007360				
QUALITY RECLAMATION SER., LLC	C00008248	13	33,889		
QUALITY TRUCK SERVICE, LLC	C00007976	8	3,756		
QUEEN CITY RAILROAD CONST,INC	C00008872				
R & C HEAVY MECHANICAL	C00007802				
R & C PLUM TRUCKING, LLC	C00009383	1	35		
R & D CONSTRUCTION INC	C00008035	12	17,399		
R & R TRUCKING CO.	C00007738				
R. & B. CONTRACTING	C00003508	1	2,945		
R. & D. BROTHERS TRUCKING, INC	C00009045	6	988		

**2019 WEST VIRGINIA DIRECTORY OF INDEPENDENT CONTRACTORS**

<b>COMPANY</b>	<b>PERMIT</b>	<b>EMP</b>	<b>HOURS</b>	<b>FAT</b>	<b>INJ</b>
R. & D. RAILROAD CONSTR., INC.	C00007306	11	2,797		
R. & D. TRUCKING	C00002280	7	7,229		
R. & E. ELECTRIC CO., INC.	C00003294				
R. & R. TRUCKING	C00000075	5	4,118		
R. A. M. TRUCKING	C00003905	1	921		
R. C. KADYK CORPORATION	C00007020				
R. E. I. DRILLING, INC.	C00004465	6	7,383		
R. E. M. HAULING, INC.	C00007338				
R. G. JOHNSON CO., INC.	C00000001	43	49,275		4
R. H. TRUCKING	C00005767	1	688		
R. J. RECYCLING, LLC	C00007298	1	28		
R. J. W. CONSTRUCTION CO.	C00002245	8	320		
R. M. S., LTD.	C00003672				
R. M. WILSON CO., INC	c00004014	2	73		
R.A.M.E., INC	C00007841	5	615		
R/W CONNECTION, INC.	C00008285				
RADABAUGH TRUCKING, INC.	C00002851	9	398		
RALEIGH MINE & IND. SUPPLY CO	C00000632				
RALEIGH STEEL CONSTRUCTION INC	C00004771	11	17,956		
RAMSEY TIRE, INC	C00007458	1	221		
RAMSEY'S EXCAVATING	C00002311	4	1,670		
RANGE ENVIRONMENTAL RESOURCES	C00009299	2	1,571		
RAOCAT RUBBER, INC.	C00002206	18	19,597		
RAW ELECTRIC, LLC	C00008923	13	17,244		
RAW RESOURCES, LLC	C00008904	10	1,471		
RAYCO, LLC	C00007413	7	8,975		
RAZE INTERNATIONAL INC	C00006996				
RBT SERVICES INC	C00007792				
RCC SERVICES	C00009304	41	73,401		
RDD, LLC	C00007811	5	4,923		
REBAR TRUCKING	C00009136	1			
REBECCA TRUCKING CO.	C00000140				
REBEKAH COAL COMPANY INC	C00006993				
RECLAIM COMPANY, LLC	C00008250				
RECO PRODUCTS & SERVICES, LLC	C00008847	4	1,637		
RECTRON, INC.	C00003638	2	16		
RED BONE MINING COMPANY	C00008983	3	843		
RED RIVER RANCH, LLC	C00009052				
REECE MACHINE, LLC	C00008952	8	9,109		
REECE TRUCKING INC.	C00007286	2	3,151		
REED'S EXCAVATING LLC	C00000770				
REGAN & SIERRA MANAGEMENT, LLC	C00008813	8	4,400		
REL TRANSPORT, LLC	C00009033	1	1,300		
REMBCO GEOTECHNICAL CONTRACTRS	C00005694				
RICE ELECTRIC COMPANY	C00008798	3	234		
RICHARD GOETTLE INC.	C00007632				
RICHARDS ENTERPRISES, INC.	C00000147	1	668		
RICHLINK EXCAVATING	C00007452				
RICHWOOD INDUSTRIES, INC.	C00005435	141	8,354		
RICK'S WELDING & CRANE SVC INC	C00008973Q	10			

**2019 WEST VIRGINIA DIRECTORY OF INDEPENDENT CONTRACTORS**

<b>COMPANY</b>	<b>PERMIT</b>	<b>EMP</b>	<b>HOURS</b>	<b>FAT</b>	<b>INJ</b>
RISH EQUIPMENT CO.	C00000071	69	95,481		
RITCHIE TRUCKING & EXCATNG INC	C00007043				
RIVER SALVAGE COMPANY, INC.	C00008255				
RJS & SONS, INC	C00009046	2	225		
RKS REPAIRS	C00009407				
ROBERT A. DUNN TRUCKING LLC	C00009104	3	28		
ROBERT A. KINSLEY, INC	C00007801				
ROBERTSON CONCRETE	C00008051				
ROBINSON PIPE CLEANING CO.	C00002427	2	27		
ROCK & COAL CONSTRUCTION INC	C00007935				
ROCK SOLID EXC&LAWN SERV. LLC	C00009308				
ROCKING P REPAIR SERVICE, INC.	C00005691	2	5,819		
ROGER MCCOY TRUCKING	C00008338				
ROGERS ELECTRICAL CONTRACTING	C00008178	21	36,611		
ROGERS PETROLEUM SERVICES, INC	C00004637	10	3,930		
ROHMAC, INC.	C00007325	1	91		
ROHRIG HEAVY EQUIPMENT MAINT.	C00004543				
RONNIE LONG TRUCKING INC.	C00009120	2	1,345		
RONNIE SKAGGS TRUCKING, LLC	C00006730				
ROSES EXCAVATING INC	C00007957				
ROSS HATFIELD CONSTRUCTION INC	C00008200	2	658		
ROTESCO, INC.	C00002011	2	84		
ROXIE TRUCKING INC.	C00009079	2	326		
ROY TRUCKING CO.	C00003403	2	172		
RUCKER CONST-REMOD & REPAIR	C00009112	1	12		
RUD CHAIN INC	C00007814				
RUDD EQUIPMENT	C00000669	8	10,415		
RUEN DRILLING, INC.	C00008254				
RUMBLE TRUCKING	C00008806				
RUNION TRUCKING LLC	C00009073	6	5,343		
RUNYON SECURITY SERVICES, INC.	C00004808	10	12,699		
RYAN ENVIRONMENTAL, LLC	C00008307				
RYAN TRUCKING, INC.	C00007635	2	199		
RYLEE TRANSPORT, LLC	C00009083	41	1,321		
S & R MAINTENANCE INC	C00009294	4	144		
S & S CONTRACTORS INC	C00009223				
S & S RECYCLING, INC	C00007731	3	844		
S & S SALVAGE, LLC	C00007822				
S AND L INDUSTRIES, LLC	C00009118				
S. & E. CLEARING	C00005182	6	4,553		
S. & M. GLASS, INC.	C00001262	1	36		
S. & S. MECHANICAL, LLC	C00008914	10	16,505		
S. & S. SCALE, LLC	C00006226				
S. & T. WELDING, INC.	C00001051	7	150		
S. & W. INDUS./LEWIS TRUCKING	C00002116	5			
S. J. V. LEASING INC.	C00008831	1	222		
S. V. C., INC.	C00004112	1	87		
S.A. COMUNALE CO., INC.	C00009351	4	5,933		
S.D. MYERS, INC	C00006991	2	65		
S.W.H. TRANSPORT, LLC	C00009041				



**2019 WEST VIRGINIA DIRECTORY OF INDEPENDENT CONTRACTORS**

<b>COMPANY</b>	<b>PERMIT</b>	<b>EMP</b>	<b>HOURS</b>	<b>FAT</b>	<b>INJ</b>
SABIA, INCORPORATED	C00007267	1	8		
SABRINA TRUCKING INC.	C00007348				
SAFECO ENVIRONMENTAL INC	C00009154	10	18		
SAFETEK	C00006866				
SAFETY KLEEN CORP.	C00001225	12	542		
SAINT'S PAINTING COMPANY, INC.	C00008197				
SALEM ELECTRIC COMPANY	C00007262				
SALYER BRANCH TRANSPORT, LLC	C00006734				
SAMMONS SUPPLY & CONTRACTING	C00008112				
SAMUELS TRUCKING	C00009189	1	868		
SANDI, INC	C00006966				
SARTIN CONTRACTING, INC.	C00000942	1	40		
SAULS SEISMIC, INC.	C00007344	5	480		
SAVAGE SERVICES CORPORATION	C00001010	124	28,435		
SCENIC ENTERPRISE INC.	C00009363				
SCHINDLER ELEVATOR	C00001479	6	932		
SCHNABEL ENGINEERING, LLC	C00008848	3	3,744		
SCHROCK FENCE COMPANY INC	C00009184	6	492		
SCJL CO-LEASING CORP, INC	C00007706				
SD TRANSPORT	C00009069	3	660		
SEBOLD TRUCKING, INC.	C00004167				
SECURITAS SECURITY SER.USA,INC	C00007280	1	2,236		
SECURITY AMERICA	C00002627				
SECURITY SCALE SERVICES, INC	C00000012Q				
SEI ENGINEERS, INC.	C00001960	1	4		
SELCO CONSTRUCTION SVCS, INC	C00009022				
SELECT SERVICES, INC.	C00007389	2	2,231		
SENEX EXPLOSIVES, INC	C00007963				
SERVICE PUMP & SUPPLY CO., INC	C00000983	5	2,426		
SGS NORTH AMERICA INC.	C00007290	71	41,556		
SHADOW CAT TRUCKING, INC.	C00008135				
SHAMROCK ENVIRONMENTAL CORP.	C00008259				
SHANCOAL SERVICE, LLC	C00008270				
SHELLY FOUNDATIONS, INC.	C00008167				
SHILOH INDUSTRIAL CONTR., INC.	C00001025				
SHILOH MINING, INC	C00008874	12	18,887		
SHINNSTON PLUMBING	C00006386				
SHORTS SERVICE STATION, LLC	C00008963	1	470		
SHUCK CONSTRUCTION COMPANY LLC	C00007094				
SIDEWAYS TRUCKING, LLC	C00008093	1	23		
SIEMAG TECBERG INC	C00009313	2	213		
SIEMENS INDUSTRY INC	C00008049	4	84		
SILVER SPUR CONVEYORS, INC.	C00007081	3	83		
SILVER STATE WIRE ROPE&RIGGING	C00008236	2	77		
SIMMONS EQUIPMENT COMPANY	C00008951				
SITES EXCAVATING & TRUCKING	C00002141	3	1,005		
SKY VIEW TRUCKING, INC	C00009029	2	7,760		
SKYVEYOR, INC	C00009166	3	102		
SLR INTERNATIONAL CORPORATION	C00008155				
SMC ELECTRICAL PRODUCTS INC	C00009151	3			

**2019 WEST VIRGINIA DIRECTORY OF INDEPENDENT CONTRACTORS**

<b>COMPANY</b>	<b>PERMIT</b>	<b>EMP</b>	<b>HOURS</b>	<b>FAT</b>	<b>INJ</b>
SMILEY TRUCKING	C00009124				
SMITH & SMITH HARDWOODS	C00008310				
SMITH ELECTRICAL CONTRACTORS	C00001118	4	650		
SMITH EXCAV. & CONST. INC	C00009348	2	1,244		
SMITH HAULING, INC.	C00003331				
SMITH SERVICES, INC.	C00001345	2	10		
SMITH TRUCKING	C00000807	6	1,085		
SMOKE ENTERPRISES, LLC	C00009005	2	251		
SNF MINING, INC.	C00006657	22	14,285		
SO. COALFIELD MINE RESCUE ASSC	C00002672				
SOLES ENTERPRISES, LLC	C00008245	48	2,700		
SOLO CONSTRUCTION, LLC	C00008957	3	40		
SOMERSET COAL INTERNATIONAL IN	C00008765	7	5,105		
SOMERSET STEEL ERECTION CO,INC	C00007983				
SOURCE CONTRACTORS	C00009242				
SOUTHEAST WELDING, LLC	C00008223	2	1,148		
SOUTHEASTERN LAND, LLC	C00008885	10	27,763		
SOUTHERN AIR, INC.	C00008714	11	2,331		
SOUTHERN BUILDING SYSTEMS	C00000974				
SOUTHERN SAFETY, INC.	C00007068	1	50		
SOUTHERN TIRE MART, LLC	C00009367	5	3,910		
SPARKS COMMERCIAL TIRE, INC	C00008374	2	64		
SPARTAN CONSTRUCTION INC.	C00009216				
SPENCER & STACY TRUCKING LLC	C00009310				
SPIRIT SERVICES INC	C00006908	7	360		
SQUARE ONE CONSTRUCTION	C00006920	3	1,802		
SQUEEZE SECURTIY GROUP, INC.	C00007179	25	52,321		
SRK CONSULTING(U.S.) INC	C00009011				
STACY EQUIPMENT & REPAIRS INC.	C00007382	22	34,312		
STACY'S PLUMBING & ELCT CO.INC	C00008003	4	2,320		
STAGG RESOURCE CONSULTANTS,INC	C00001371				
STAHURA CONVEYOR PROD., INC.	C00003607	16	10,436		
STANDARD LABORATORIES, INC.	C00002420	181	33,588		
STANHURST, LLC	C00008905				
STANLEY CONSTRUCTION CO., INC	C00000014Q				
STANLEY INDUSTRIES, INC	C00008875				
STAR MINE SERVICES INC.	C00008303				
STATE EQUIPMENT, INC.	C00003460				
STEVE'S ELECTRICAL & REPAIR	C00008134				
STEVE'S GLASS	C00008948	1	307		
STEWART SERVICES, LLC	C00008887	1	3,162		
STEWART TRUCKING INC.	C00007036	1	1,264		
STILTNER TRUCKING, INC	C00008796	5	6,300		
STOLLINGS SERVICE CENTER	C00000917				
STONE PAVING, INC.	C00004865				
STOWERS FIRE & SAFETY EQUIP.	C00006343	11	6,104		
STOWERS MACHINERY CORPORATION	C00000021Q	3	181		
STRATA MINE SERVICES, LLC	C00004802	39	61,882		2
STRATA SAFETY PRODUCTS, LLC	C00008317	17	3,626		
STURM ENVIRONMENTAL SERVICES	C00002494				

**2019 WEST VIRGINIA DIRECTORY OF INDEPENDENT CONTRACTORS**

<b>COMPANY</b>	<b>PERMIT</b>	<b>EMP</b>	<b>HOURS</b>	<b>FAT</b>	<b>INJ</b>
SUB-TECHNICAL, INC.	C00004211				
SUMMERSVILLE GLASS, INC.	C00002677	3	311		
SUMMIT ENGINEERING, INC.	C00003292	4	581		
SUMMIT HELICOPTERS, INC.	C00007696				
SUNRISE CONSTRUCTION CO INC	C00009160				
SUPERIOR CERAMX, INC.	C00006881				
SUPERIOR COAL SERVICES LLC	C00006268	4	3,500		
SUPERIOR FILTER CO., INC.	C00004680	2	48		
SUPERIOR POCAHONTAS, LLC	C00009051	21	65,176		
SURE SERVICES, INC.	C00004934	2	2,880		
SURVEYOR & ASSOCIATES, INC.	C00002357	4	429		
SUTTER ROOFING AND METAL CO.	C00009336	6	758		
SWANK CONSTRUCTION CO LLC	C00009172	2	103		
SWEENEY TRUCKING	C00009206	1	14		
SWN PRODUCTION CO., LLC	C00009013				
SWORMSCO, INC.	C00007282				
SYNERGY GLOBAL GROUP, INC	C00009167	2	285		
SYSTEM ONE HOLDINGS, LLC	C00008351				
T & W SERVICES, LLC	C00007754				
T&C TRUCKING	C00009412	1			
T. & A. TRANSPORT, INC.	C00008216	6	169		
T. & C. INVESTMENTS, LLC	C00009039Q				
T. & C. TRUCKING	C00008979	1	516		
T. & E. MACHINE, INC.	C00001740				
T. & J. TRUCKING, COMPANY	C00000996	12	660		
T. & M. EXCAVATING, LLC	C00008804	2	525		
T. & T. AUTO & TRANSMISSION	C00007979	1	104		
T. & T. PRESSURE WASHING, LLC	C00008962	1	1,460		
T.C. SERVICE	C00007653	2	65		
T.L. MARGROFF ENTERPRISES, LLC	C00007699	1	655		
TABOR MACHINE CO.	C00004944	56	132		
TACC TRUCKING LLC	C00009265	5	2,135		
TANNER TRUCKING, INC.	C00004796				
TARGET DRILLING, INC.	C00007079	7	3,667		
TARSCO BOLTED TANK, INC	C00009010				
TAZEWELL MINE SUPPLY & EQUIPMT	C00001651				
TEAYS, INC.	C00002364P				
TENNIS GOFF TRUCKING	C00000055	4	66		
TERRA TESTING, INC.	C00004450				
TERRADON CORPORATION	C00008014				
TETRA TECH, INC	C00008776				
THE DANIELS COMPANY	C00001647				
THE W. M. BRODE COMPANY	C00007181				
THE WELDING ROD, LLC	C00007392				
THERMAL SOLUTIONS, INC	C00008203				
THERMO KING OF ROANOKE	C00007625				
THOMAS C. CONNELLEY	C00006992				
THOMAS TRUCKING LLC	C00009107	2	2,060		
THOMPSON ELECTRIC SERVICE, INC	C00007439	2	1,286		
THRASHER ENGINEERING, INC.	C00000978	29	1,795		

**2019 WEST VIRGINIA DIRECTORY OF INDEPENDENT CONTRACTORS**

<b>COMPANY</b>	<b>PERMIT</b>	<b>EMP</b>	<b>HOURS</b>	<b>FAT</b>	<b>INJ</b>
THREE D TRANSPORT	C00008355	1			
THREE-D DRILLING, INC.	C00004561	8	9,323		
THRU TUBING SOLUTIONS, INC	C00008924				
THYSSENKRUPP ELEVATOR COMPANY	C00002075	2	126		
TIA TRUCKING LLC	C00009142				
TIAN RECLAMATION, INC.	C00004444	7	13,040		
TIEFENBACH NORTH AMERICA, LLC	C00008812	2	143		
TIM REED PAINTING INC.	C00007184				
TIM W. BUZZO TRUCKING	C00000080				
TIMBERCAT ENTERPRISES, LLC	C00008263				
TIOGA AIR HEATERS, LLC	C00008337	2	13		
TIRE CARE & MAINT. CNTR., LLC	C00009416	Q			
TKS CONTRACTING, INC.	C00009364				
TNT TRUCKING RAVEN VA INC	C00009182	1	68		
TODD CASE TRUCKING	C00007024	20	1,545		
TODD MATNEY TRUCKING, LLC	C00008218	3	397		
TOLLIVER SERVICES LLC	C00009235	1	440		
TOMMY WEBB SALVAGE	C00007739	1	970		
TOP NOTCH CUSTODIAL CARE, INC.	C00003186	5	8,896		
TOTAL COMPLIANCE TRUCKING LLC	C00009217	5	8,288		
TOTAL EQUIPMENT COMPANY	C00007761	5	306		
TPR STEAM CLEANING & MINE SERV	C00008549	19	9,354		
TRADET, INC	C00007803	6	560		
TRAM CONSTRUCTION, INC.	C00003946				
TRAMLIN, INC.	C00005999	8	22,277		
TRANSPORTERS, LLC	C00008286	6	21,484		
TRAXX TRUCKING, LLC	C00008908	6	58,647		
TREAD CORPORATION	C00007390				
TREN SERVICES INC.	C00007291	15	38,163		
TREY K MINING & ELECTRIC, INC	C00008040				
TRI COAL INC	C00009261	24	25,560		2
TRI COUNTY CONTRACTORS INC	C00009224				
TRI COUNTY ELECTRIC CO., INC.	C00009388	4	5,096		1
TRI STATE EQUIPMENT CLEANERS	C00007758	1	1,907		
TRI-STATE CONCRETE PUMPING INC	C00007259				
TRI-STATE LOCKERS	C00007430	4	605		
TRI-STATE PETROLEUM CORP	C00008930	5	457		
TRI-STATE RAIL SERVICES, INC	C00007638	17	18,999		
TRI-STATE REFRIGERATION	C00000100				
TRI-STATE ROOFING & SHEET METL	C00007806				
TRIAD ENGINEERING, INC.	C00001350	11	2,592		
TRIANGLE SAFETY SERVICES INC.	C00007278	1	138		
TRIANGLE, INC.	C00008271				
TRIMBLE ENGINEERING CONST.	C00001094	4	2,292		
TRINITY AUTOMATED SOLUTIONS	C00009389	2	68		
TRIPLE C ENTERPRISES, LLC	C00000001Q	9	10,451		
TRIPLE C TRANSPORT & REPAIR, L	C00008947				
TRIPLE J CONTRACTORS, LLC	C00008041	1	4		
TRIPLE T TIMBERING LLC	C00009130	2	180		
TRS TRANSPORT LLC	C00009129	1	1,246		

**2019 WEST VIRGINIA DIRECTORY OF INDEPENDENT CONTRACTORS**

<b>COMPANY</b>	<b>PERMIT</b>	<b>EMP</b>	<b>HOURS</b>	<b>FAT</b>	<b>INJ</b>
TRUE LINE, INC.	C00003167	3	2,394		
TRULINE GENERAL CONTRACTING	C00009246				
TUCKER CONSULTING LLC	C00009187	115	26,886		
TUG RIVER CONTRACTING	C00009309				
TUG VALLEY SURVEYING, INC.	C00003701	5	13,332		1
TURK'S TRUCKING INC	C00009153	5	8,500		
TURNER EXCAVATING INC.	C00007455	10	13,297		
TURNER MINING GROUP LLC	C00009365	15	8,671		
TWO WAY RADIO INC.	C00007265	2	48		
TYGART VALLEY TRUCKING & EXCAV	C00007520	7	7,396		
TYLER CONTRACTING LLC	C00007961	5	8,666		
TYLER ENTERPRISES LLC	C00007729	15	19,427		
TYLER TRUCKING COMPANY, LLC	C00007219	45	55,804		
TYSON TRUCKING, INC.	C00006337				
U. S. EQUIPMENT INC.	C00003155				
ULTRON, INC.	C00004701				
UNDERGROUND RESPONSE, LLC	C00007740	5	901		
UNDERWATER SERVICES, LTD.	C00002682				
UNDERWOOD METAL WORKS, LLC	C00007647	1	1,860		
UNGER'S EXCAVATING, LLC	C00000018Q	1	698		
UNITED CONSTRUCTION CO., INC.	C00001229				
UNITED RENTALS(NORTH AMERICA)	C00008153	2	241		
UNITED TALENT, LLC	C00003785				
UNITED WASTE WATER SERVICE	C00008085	2	64		
UNIVERSAL COAL FILTERS	C00003683				
UNIVERSAL SDBLST & PAINT LLC	C00009088	2	108		
UNMANNED AERIAL SOLUTIONS, LLC	C00009362	1	44		
UPPER POTOMAC RIVER COMMISSION	C00008170				
US BEARING & POWER TRANS CORP	C00007783	4	557		
UTILITIES FORESTRY SERVICES,	C00007513				
V & J REPAIR SERVICE	C00009037	1	2,275		
VANBRO TRANSPORT	C00008907	3	1,741		
VECELLIO & GROGAN, INC.	C00002421	2	480		
VERES QUALITY OF WATER, INC.	C00005556				
VERIDIAN CORP.	C00009007	5	215		
VERITAS CONTRACTING LLC	C00009188	8	627		
VERN ALLEN TIRE, INC.	C00001286	3	651		
VERTEX REFINING OH, LLC	C00008768	2	61		
VESTA MINE SERVICES, INC.	C00009272	32	64,065		5
VEYANCE INDUSTRIAL SERVICES	C00007815	81	9,456		
VICTOR PRODUCTS USA, INC.	C00008179	1	29		
VIERS TRUCKING, INC.	C00009385	1	26		
VIKING ERECTORS CORPORATION	C00007170				
VINCENTS EXCAVATING LLC	C00009350		105		
VIRCO CONTRACTING, INC.	C00008092	3	1,400		
VIRCO, INC.	C00004857	7	10,500		
VIRGINIA DRILLING COMPANY, LLC	C00007017	85	182,151		
W-L CONSTRUCTION & PAVING, INC	C00006990				
W. V. TRAINING ACADEMY, LLC	C00008867	1	64		
W.G. TOMKO, INC.	C00009266	6	2,560		

**2019 WEST VIRGINIA DIRECTORY OF INDEPENDENT CONTRACTORS**

<b>COMPANY</b>	<b>PERMIT</b>	<b>EMP</b>	<b>HOURS</b>	<b>FAT</b>	<b>INJ</b>
W.L.I, INC	C00008938				
W.O.GRUBB STEEL ERECTION, INC	C00008889Q	7	85		
WACKENHUT CORP.	C00001799	45	84,242		
WACO OIL & GAS CO., INC.	C00008249	2			
WALTERS CONSTRUCTION, INC.	C00009392	17	2,753		
WAMPUM HARDWARE COMPANY	C00007039	4	15		
WANDUGAM, INC.	C00009333				
WARWOOD ARMATURE REPAIR CO.	C00005695	8	313		
WATER IATROS	C00003775	3	2,794		
WATSON TRUCKING CO.	C00008937	1	745		
WATTS ENTERPRISES, LLC	C00009382	2	153		
WAYNE'S WATER 'N' WELLS	C00007420	10	3,059		
WEBSTER TRUCKING INC.	C00007281	141	204,266		3
WEST CONTRACTING INC.	C00008098				
WEST RIVER CONVY & MACHINERY	C00008192	2	529		
WEST VIRGINIA RECYCLING, INC	C00009043	3	400		
WESTERN BRANCH DIESEL, INC.	C00000375	4	4,786		
WESTERN CONSTRUCTION INC.	C00007660				
WESTERN OILFIELDS SUPPLY CO	C00008992	13	2,681		
WESTINGHOUSE ELECTRIC CORP.	C00001429				
WESTLAKE, INC.	C00009230	3	130		
WET LABS, INC	C00008091				
WHAM STEAM CLEANING	C00007453	8	14,514		
WHAYNE SUPPLY CO.	C00000845	6	9,094		
WILLIAM R. WARNER JR. TRUCKING	C00003288	9	2,218		
WILLIAMS EXCAVATING, LLC	C00009049				
WILLIAMS FORESTRY & ASSOCIATES	C00007595	52	5,500		
WILLIAMSTOWN SERVICES, LLC	C00007503	20	3,187		
WILSON AUTO GLASS	C00006874	2	64		
WILSON WORKS, INC.	C00008087	3	277		
WINJEAN TRUCKING CO., INC.	C00000804				
WINTROW CONSTRUCTION CORP	C00006951				
WOLFE & ASSOCIATES, INC.	C00009298	3	976		
WOLFE'S EXCAVATING, LLC	C00008369				
WOODCHUCKS GENERAL CONTRS. INC	C00002055	3	289		
WORTHINGTON SERVICES LLC	C00007271				
WRIGHT CONCRETE & CONSTRUCTION	C00007263	6	4,140		
WRIGHT CONCRETE UNDERGROUND LL	C00009024	8	10,292		
WRIGHT XPRESS CONVEYOR & VULCA	C00009023	6	11,303		
WV CASHIN RECYCLABLES, INC	C00008347				
WV ELECTRIC CORP.	C00000133	14	17,508		
WV HEAVY METAL REPAIRS, LLC	C00009058	1	2,208		
WV INDUSTRIAL SERVICES, INC.	C00009302	3	14,812		
WV PAVING, INC.	C00003098	7	125		
WV SPRING & RADIATOR	C00002938	19	2,880		
XOLOGIES INCORPORATED	C00008308	1	7		
XP SERVICES LLC	C00010000	8	5,728		
XPRESS CABLE & REPAIR, INC.	C00005692	23	648		
XTREME ENTERPRISES, LLC	C00008996				
XTREME LABOR SOLUTIONS, LLC	C00009349	22	21,999		1

**2019 WEST VIRGINIA DIRECTORY OF INDEPENDENT CONTRACTORS**

<b>COMPANY</b>	<b>PERMIT</b>	<b>EMP</b>	<b>HOURS</b>	<b>FAT</b>	<b>INJ</b>
XTREME WELDING	C00008764	9	11,843		
YOCKEY TRUCKING, INC.	C00007145				
YOST DRILLING, LLC	C00008242	8	3,462		
ZAP TECHNICAL	C00007166	1	169		
ZINKAN ENTERPRISES, INC.	C00004683				
ZINN'S SEPTIC SERVICE, LLC	C00008970	3	276		
ZIPPY'S TRANSPORT, INC.	C00003702				

## 2019 DIRECTORY OF INDEPENDENT CONTRACTOR ADDRESSES

18 KARAT, INC.  
211 MITCHELL ROAD  
EIGHTY FOUR PA 15330-0000  
C00004675

20 MILE TRANSPORT, LLC  
212 20 MILE CREEK  
BELVA WV 26656-0000  
C00008906

3-D CONSTRUCTION  
731 MIDDLETOWN ROAD  
FAIRMONT WV 26554-0000  
C00006716

4-WAY TRUCKING, INC.  
P.O. BOX 101  
PRATT WV 25162-0000  
C00000473

A CRANE RENTAL, LLC  
200 WASHINGTON AVE  
DRAVOSBURG PA 15034-0000  
C00008974

A-POSITIVE ELECTRIC CO., INC.  
P. O. BOX 446  
SLOVAN PA 15078-0000  
C00005657

A. & A. ENERGY, INC.  
151 STEWART STREET  
WELCH WV 24801-0000  
C00003680

A. & M. HEAVY EQUIPMENT REPAIR  
752 SANDLICK ROAD  
BLUEFIELD WV 24701-0000  
C00009028

A. & P. TRUCKING  
629 FAIRCHANCE RD  
MORGANTOWN WV 26508-0000  
C00007078

A. & S. SANITATION, INC.  
135 CROSSTIE LANE  
TAZEWELL VA 24651-0000  
C00008606

A. & T. TRUCKING  
P. O. BOX 484  
PANTHER WV 24871-0000  
C00004747

A. & W. PAINTING, LLC  
4005 WASHINGTON ST. W.  
CHARLESTON WV 25313-0000  
C00005899

A. & W. TRANSPORT, LLC  
7355 BLOOMINGTON RD  
SALYERSVILLE KY 41465-0000  
C00008883

A. & Z. REPAIR, INC.  
107 POWELL DR.  
MAN WV 25635-1134  
C00005991

A. C. M., INC.  
P. O. BOX 889  
SUMMERSVILLE WV 26651-0000  
C00003598

A. H. & T. TRUCKING CO.  
P. O. BOX 1021  
GILBERT WV 25621-0000  
C00006481

A. J. BURK, LLC  
P O BOX 118  
HORNER WV 26372-0000  
C00009405

A. J. TRUCKING, LLC  
P. O. BOX 83  
PHILIPPI WV 26416-0000  
C00004143

A. J. TRUCKING, LLC  
P. O. BOX 606  
MASONTOWN PA 15461-0000  
C00008501

A. J. VATER & CO., INC.  
201 MUNSON AVENUE  
McKEES ROCKS PA 15136-0000  
C00005814

A. J.'s AUTO GLASS  
P. O. BOX 1070  
MT. GAY WV 25637-0000  
C00004526

A. REED EXCAVATING, LLC  
52912 SR 145  
BEALLSVILLE OH 43716-0000  
C00008909

AAA MINE SERVICE, INC.  
18 MOUNTAIN VIEW DR.  
HAZARD KY 41701-0000  
C00005864

AAA SEPTIC TANK SERVICE, INC  
PO BOX 975  
PRINCETON WV 24740-0000  
C00008964

ABB INC.  
7382 TROTWOOD DR  
PAINESVILLE OH 44077-0000  
C00009218

ABC CONTRACTING INC  
PO BOX 1389  
OCEANA WV 24870-0000  
C00009267

ACCOUNTING BUSINESS & CONSULT.  
2034 ORCHARD AVE  
BELLE WV 25015-0000  
C00006696

ACCULAB, INC.  
459 HANGING ROCK HWY STEB  
LOGAN WV 25601-0000  
C00002980



## 2019 DIRECTORY OF INDEPENDENT CONTRACTOR ADDRESSES

ACCURATE SURVEYING, INC.  
32 MANNING DR.  
SO. CHARLESTON WV 25309-0000  
C00005121

ACE INTERNATIONAL WELDING  
P.O. BOX 478  
BUD WV 24716-0000  
C00004327

ACE TRUCKING, INC.  
PO BOX 419  
DAVIN WV 25617-0000  
C00001280

ACME MACHINE & WELDING CO LLC  
46 ANCHOR INN RD, BX 1099  
PUNXSUTAWNEY PA 15767-0000  
C00006602

ACORD SURVEYING INC  
616 CHURCH STREET  
SUMMERSVILLE WV 26651-0000  
C00009192

ADAMS HEATING & COOLING  
P. O. BOX 719  
DELBARTON WV 25670-0000  
C00003459

ADDAIR TRUCKING  
961 YUKON AVE  
WAR WV 24892-0000  
C00000433

ADDCAR SYSTEMS, LLC  
NO. 1 HWM DRIVE  
ASHLAND KY 41102-0000  
C00009258

ADMINISTRATIVE SERVICES, INC.  
PO BOX 4321  
CHARLESTON WV 25364-0000  
C00008655

ADVANCED BUILDERS, INC.  
P. O. BOX 684  
PERRYOPOLIS PA 15473-0000  
C00005732

ADVANCED DIA. & TRK RPRS. INC.  
226 FOREST LODGE DR.  
LEBANON VA 24266-0000  
C00009312

ADVANCED MASONRY INC  
515 S. EIGHTY EIGHT ROAD  
CARMICHAELS PA 15320-0000  
C00009248

ADVANTAGE CLEANING SERVICES  
69100 BAYBERRY DR. STE200  
ST. CLAIRSVILLE OH 43950-0000  
C00006790

ADVANTAGE TECHNOLOGY, LLC  
950 KANAWHA BLVD E. ST100  
CHARLESTON WV 25301-0000  
C00008750

AESOP TRUCKING, INC.  
490 TACY RD  
PHILLIPI WV 26416-0000  
C00000365

AGAPITO ASSOCIATES, INC.  
715 HORIZON DR., STE. 340  
GRAND JUNCTION CO 81506-0000  
C00008737

AIR DYNAMICS INDUSTRIES, LLC  
PO BOX 1127  
BECKLEY WV 25802-0000  
C00009334

AIR PLACEMENT CEMENT CO.  
PO BOX 190  
BRIDGEPORT WV 26330-0000  
C00002066

AIRGAS MID AMERICA, INC.  
ONE OREGON STREET  
CHARLESTON WV 25387-0000  
C00005634

AIRTECH, LLC  
6644 TEAYS VALLEY ROAD  
SCOTT DEPOT WV 25560-0000  
C00008985

ALBAN TRACTOR COMPANY, INC  
8531 PULASKI HIGHWAY  
BALTIMORE MD 21237-0000  
C00000017Q

ALCO FENCE CO. OF CENTRAL WV  
31 CORY RD.  
WHITE HALL WV 26554-0000  
C00000766

ALEX E. PARIS CONTR. CO., INC.  
1595 SMITH TOWNSHIP ST RD  
ATTASBURG PA 15004-0000  
C00009424

ALFRED RICE COMPANY, INC.  
3760 KY RT. 201  
SITKA KY 41255-0000  
C00003400

## 2019 DIRECTORY OF INDEPENDENT CONTRACTOR ADDRESSES

ALI CO.  
P. O. BOX 57  
KINGWOOD WV 26537-0000  
C00005323

ALL CRANE & EQUIP RENTAL CORP  
140 WEST 19TH ST.  
NITRO WV 25143-0000  
C00001710

ALL STAR CONTRACTING, LLC  
PO BOX 2062  
PIKEVILLE KY 41502-0000  
C00008635

ALL-CON, INC.  
PO BOX 1528  
BEAVER WV 25801-0000  
C00005941

ALLEGHANY INVESTMENTS, LLC  
P. O. BOX 232  
MT. STORM WV 26739-0000  
C00006597

ALLEGHENY BELTING CORP.  
491 JAPP RD.  
SUMMERHILL PA 15958-0000  
C00002022

ALLEGHENY SURVEYS  
237 BIRCH RIVER RD  
BIRCH RIVER WV 26610-0000  
C00006317

ALLEN REFRACTORIES COMPANY  
131 SHACKELFORD RD.  
PATASKALA OH 43062-0000  
C00008871Q

ALLEY TRUCKING, LLC  
PO BOX 47  
BELFRY KY 41514-0000  
C00005726

ALLIANCE CONSULTING, INC.  
124 PHILPOTT LANE  
BEAVER WV 25843-0000  
C00006697

ALLIED WASTE SVCS OF NA, LLC  
PO BOX 329  
LESAGE WV 25537-0000  
C00008818

ALLIEDBARTON SECURITY SVCS LLC  
110 CAPITOL STREET  
CHARLESTON WV 25301-0000  
C00008810

ALMEGA COMPANY, INC.  
1337 MCLAUGHLIN RUN ROAD  
PITTSBURGH PA 15241-3101  
C00000511

ALPHA ENGINEERING SERV, INC  
216 BUSINESS ST.  
BECKLEY WV 25801-0000  
C00001669

ALTAY MINING AND MINERALS LLC  
401-A BIBBY STREET  
CHARLESTON WV 25301-0000  
C00009044

AMALGAMATED LOGISTICS INC  
PO BOX 254  
GLASGOW WV 25086-0000  
C00009072

AMAX TRUCKING, LLC  
P. O. BOX 152  
PEYTONA WV 25154-0000  
C00008781

AMERAUS TRACTOR COMPANY  
PO BOX 625  
BLUFF CITY TN 37618-0000  
C00008921

AMERICAN ASSOCIATES, LLC  
P. O. BOX 213  
LENORE WV 25676-0000  
C00008717

AMERICAN ELECTRIC EQUIP., INC.  
P. O. BOX 710  
BECKLEY WV 25801-0000  
C00002891

AMERICAN FENCE CO LLC  
750 FAIRMONT AVE  
FAIRMONT WV 26554-0000  
C00009227

AMERICAN HYDRAULIC SERVICES, IN  
PO BOX 624  
CATLETTSBURG KY 41129-0000  
C00008950

AMERICAN HYDRAULICS CO.  
P O BOX 26  
LOGAN WV 25601-0000  
C00001324

AMERICAN MINE POWER, INC  
PO BOX 1602  
CRAB ORCHARD WV 25827-0000  
C00009257

## 2019 DIRECTORY OF INDEPENDENT CONTRACTOR ADDRESSES

AMERICAN MINE RESEARCH, INC. P. O. BOX 234 ROCKY GAP VA 24366-0000 C00003394	AMERICAN TIRE, INC. 2901 CHAPLINE ST. WHEELING WV 26003-0000 C00004398	AMHERST MADISON, INC. 2 PORT AMHERST DR. CHARLESTON WV 25306-0000 C00006833	ANALABS, INC. P. O. BOX 1235 CRAB ORCHARD WV 25827-0000 C00000290
ANCHOR LONGWALL & REBUILD, INC 46226 NATIONAL ROAD SAINT CLAIRSVILLE OH 43950-0000 C00008738	ANDERSON EQUIPMENT CO. 1 ANDY'S WAY SOUTH CHARLESTON WV 25309-0000 C00000953	ANDERSON EXCAVATING, LLC 343 WILLIAMS RD. MORGANTOWN WV 26501-0000 C00005399	ANDY & ABBY LEASING P. O. BOX 255 MALLORY WV 25634-0000 C00003679
ANTHONY WADE TRUCKING PO BOX 452 ROSEDALE VA 24280-0000 C00008826	APOLLO MACHINE MANUFACTURING P. O. BOX 277 LOGAN WV 25601-0000 C00004237	APPALACHIAN CONSTRUCTION, INC. P. O. BOX 1787 CHARLESTON WV 25311-0000 C00002096	APPALACHIAN LABORATORIES, INC. P. O. BOX 392 BECKLEY WV 25802-0000 C00000286
APPALACHIAN POWER CO. 12333 KEVIN AVE. ASHLAND KY 41102-0000 C00004488	APPALACHIAN RAILCAR SERV. INC. P. O. BOX 800 ELEANOR WV 25070-0000 C00004975	APPALACHIAN SECURITY, INC PO BOX 2713 PIKEVILLE KY 41502-0000 C00007716	APPALACHIAN STATES ANALYTICAL P. O. BOX 520 SHELBIANA KY 41562-0000 C00004462
APPALACHIAN STREAM RESTORATION PO BOX 235 DANVILLE WV 25053-0000 C00007446	APPALACHIAN TECHNICAL SERV INC PO BX 3537 INDIAN CRK RD WISE VA 24293-0000 C00005175	APPALACHIAN TIRE PRODUCTS, INC 2907 4TH AVENUE CHARLESTON WV 25351-0000 C00001263	APPALACHIAN WELL SURVEYS, INC. PO BOX 1058 CAMBRIDGE OH 43725-0000 C00008562
AQUATIC RESOURCES MGMT LLC 2554 PALUMBO DRIVE LEXINGTON KY 40509-0000 C00009191	ARACOMA COAL CO., INC. P. O. BOX 1120 HOLDEN WV 25625-0000 C00006665	ARCADIA CONTROLS, INC. 392 PLAINS CHURCH RD. CRANBERRY TOWNSHIP PA 16033-000 C00004227	ARCH MASONRY, INC. 500 DARGAN STREET PITTSBURGH PA 15224-0000 C00009352
ARCHIE BASSHAM TRUCKING, INC. 438 SANDLICK RD SETH WV 25181-0000 C00009134	ARM SECURITY SERVICES CO LLC 2554 PALUMBO DRIVE LEXINGTON KY 40509-0000 C00010001	ARM SERVICES LLC 317 CLEVELAND AVE FAIRMONT WV 26554-0000 C00009233	ARTICULATED SERVICES, INC. P.O. BOX 13374 SISSONVILLE WV 25360-0000 C00005238

## 2019 DIRECTORY OF INDEPENDENT CONTRACTOR ADDRESSES

ASGCO MANUFACTURING, INC.  
301 GORDON ST.  
ALLENTOWN PA 18102-0000  
C00006807

ASHLEE TRANSPORTATION INC  
PO BOX 67  
LOUISA KY 41230-0000  
C00007971

ASPEN BUILDERS, INC  
2400 RITTER DRIVE  
DANIELS WV 25832-0000  
C00009016

ASTECH CORP.  
3400 FALCON DRIVE  
CHARLESTON WV 25312-0000  
C00002871

ASTER HARDWOODS, LLC  
62700 B. HERIDRYSBURG RD.  
BARNESVILLE OH 43713-0000  
C00008862

ATHA TRUCKING  
119 ATHA DRIVE  
BRIDGEPORT WV 26330-0000  
C00000037

ATLAS SERVICES CORP.  
1024 RT. 519, SUITE 500  
EIGHTY FOUR PA 15330-2812  
C00000820

AUSTIN POWDER CO.  
25800 SCIENCE PARK DR 300  
CLEVELAND OH 44122-0000  
C00000374

AUSTIN SALES, LLC  
P. O. BOX 133  
VANSANT VA 24656-0000  
C00000556

AUXIER TRUCKING CO.  
P. O. BOX 226  
CANNELTON WV 25036-0000  
C00003004

AVALOTIS CORP.  
400 JONES ST.  
VERONA PA 15147-0000  
C00008084

AYERS CONSTRUCTION CO.  
P. O. BOX 681  
BECKLEY WV 25802-0000  
C00005536

B & D TRUCKING  
P. O. BOX 142  
IAEGER WV 24844-0142  
C00006929

B & M CONSTRUCTION INC  
PO BOX 990  
GRUNDY VA 24614-0000  
C00009262

B AND S TRANSPORT LLC  
1955 ANNON ROAD  
NEWBURG WV 26410-0000  
C00009128

B&K TRUCKING LLC  
15917 SUGAR HILL LANE  
SAINT PAUL VA 24283-0000  
C00009237

B. & B. MINE SAFETY  
303 HILL ST.  
WILLIAMSON WV 25661-0000  
C00005540

B. & E. BUILDING INC.  
285 PINE STREET  
SHADY SPRINGS WV 25918-0000  
C00007522

B. & J. TRUCKING  
P. O. BOX 198  
PREMIER WV 24878-0000  
C00000216

B. & L. EXCAVATING CO., INC.  
P.O. BOX 467  
LYNCO WV 24857-0000  
C00001367

B. & R. GENERAL CONTRACTNG LLC  
899 JOLLYTOWN RD.  
NEW FREEPORT PA 15352-0000  
C00005753

B. B. R. DRILLING CO., INC.  
41462 PALMER RD.  
BELMONT OH 43718-0331  
C00004874

B. C. ENERGY  
P. O. BOX 444  
KERMIT WV 25674-0000  
C00008661

B. H. MOTT & SONS  
P.O. BOX 1419  
HUNTINGTON WV 25715-0000  
C00003030

B. K. & K. TRUCKING  
P. O. BOX 4  
N. TAZEWELL VA 24630-0000  
C00005908

B. R. C. TRUCKING, LLC  
49 CRESTWOOD CIRCLE  
PRESTONSBURG KY 41653-0000  
C00006649

B. T. C. TRUCKING, INC.  
PO BOX 339  
BARTON MD 21521-0000  
C00005368

B. W. C. TRUCKING CO., INC.  
P. O. BOX 267  
IRONTON OH 45638-0000  
C00005440

**2019 DIRECTORY OF INDEPENDENT CONTRACTOR ADDRESSES**

B.J. HAULING & EXCAV. CO, INC  
2824 MIDDLEWAY PIKE  
BUNKER HILL WV 25413-0000  
C00008348

BAC EQUIPMENT CO.  
PO BOX 684  
HANOVER WV 24839-0000  
C00008563

BACK ROAD EQUIPMENT REPAIR SVC  
560 KY RT 3188  
LANGLEY KY 41645-0000  
C00008911

BACKWOODS ENTERPRISES, INC.  
467 BURNING FORK ROAD  
PIKEVILLE KY 41501-0000  
C00008954

BACKWOODS ENTERPRISES, LLC  
P. O. BOX 376  
HUNDRED WV 26575-0000  
C00005960

BADGER TRUCKING INC  
8805 HWY 317  
DEANE KY 41812-0000  
C00009139

BAILEY ENG. & LAND SURVY, INC.  
P. O. BOX 155  
ROSEDALE VA 24280-0000  
C00008725

BAILEY TRANSPORT CO.  
P.O. BOX 67  
PANTHER WV 24872-0000  
C00001907

BAIR, GOODIE & ASSOCIATES, INC  
153 N. BROADWAY  
NEW PHILADELPHIA OH 44663-0000  
C00005513

BAISDEN TRUCKING  
737 DAYSTAR ROAD  
DELBARTON WV 25670-0000  
C00009111

BAKER TRUCK EQUIPMENT CO.  
6111 ROUTE 60  
HURRICANE WV 25526-0000  
C00003438

BAM BAM TRUCKING, LLC  
11 FAYETTE LANE  
LEIVASY WV 26676-0000  
C00009399

BAM TRUCKING, LLC  
5001 CARDINAL DR  
CHARLESTON WV 25306-0000  
C00008814

BARKER'S JUNK CO., INC.  
P. O. BOX 583  
MABSCOTT WV 25871-0000  
C00003365

BARRETT CONSTRUCTION, INC.  
349 BLANKENSHIP DR.  
NORTH TAZEWELL VA 24630-0000  
C00008747

BATES SECURITY, LLC  
3166 CUSTER DRIVE  
LEXINGTON KY 40517-0000  
C00009245

BAUMGARDNER ENTERPRISES, INC.  
1 RIVER ST, PO BOX 13  
SIDMAN PA 15955-0000  
C00006662

BAYS TRANSPORT, LLC  
5147 FAR MIDDLE FORK  
SALYERSVILLE KY 41465-0000  
C00008609

BAYSTAR COAL CO., INC  
PO BOX 1084  
BLUEFIELD VA 24605-0000  
C00008775

BBU SERVICES OF WV, LLC  
PO BOX 169  
KENNA WV 25248-0000  
C00005868

BEAR CONTRACTING, LLC  
P. O. BOX 1196  
BRIDGEPORT WV 26330-0000  
C00005620

BEAR'S SEPTIC SYS & SERV, LLC  
1434 R.A.WEST HWY  
DELBARTON WV 25670-0000  
C00008586

BEATLE JUICE TRUCKING  
275 STATE HWY 194 EAST  
PIKEVILLE KY 41501-0000  
C00008858

BECKER/WHOLESALE MINE SUP, LLC  
PO BOX 1688  
ABONGDON VA 24212-0000  
C00006751

BECKLEY CRANE & CONSTR., INC.  
151 STANAFORD MINE RD.  
BECKLEY WV 25801-0000  
C00005486

BECKLEY DRILLING & BLASTING  
P. O. BOX 1907  
BEAVER WV 25813-0000  
C00004421

BEDDOW WELDING  
245 RIVER DRIVE  
LOGAN WV 25601-0000  
C00008959

BEDFORD WELL DRILLNG & PUMP CO  
701 INDUSTRIAL AVE.  
BEDFORD VA 24253-0000  
C00005094

## 2019 DIRECTORY OF INDEPENDENT CONTRACTOR ADDRESSES

BEITZEL CORP.  
333 CORPORATE DRIVE  
GRANTSVILLE MD 21536-0000  
C00000136

BELCHER SERVICES  
98 HILLER DRIVE  
WELCH WV 24801-0000  
C00009121

BELL FARMS RECLAMATION SERVICE  
2785 SILO RD.  
SUMMERSVILLE WV 26651-0000  
C00001016

BELL TRUCKING  
304 ELIZABETH WAY  
SUMMERSVILLE WV 26651-0000  
C00007235

BELLAIRE HARBOR SERVICE, LLC  
PO BOX 29  
BELLAIRE OH 43906-0000  
C00009050

BELMONT AGGREGATES, INC.  
PO BOX 349  
BRIDGEPORT OH 43912-0000  
C00005314

BELT SOLUTIONS, INC  
PO BOX 30  
WISE VA 24293-0000  
C00008361

BELT TECH, INC.  
P. O. BOX 608  
BLUEFIELD VA 24605-0000  
C00007231

BENCHMARK ENTERPRISES, LLC  
1515 GRAFTON RD.  
MORGANTOWN WV 26508-0000  
C00007275

BENCHMARK SURVEYING, INC.  
411 CANERY BRANCH ROAD  
CHAPMANVILLE WV 25508-0000  
C00003303

BENNOG, INC  
38722 NATIONAL ROAD  
MORRISTOWN OH 43759-0000  
C00008868

BENTLEY DEVELOPMENT CO INC  
PO BOX 338  
BLAIRSVILLE PA 15717-0000  
C00010002

BERYL COAL COMPANY  
3924 BERYL RD.  
KEYSER WV 26726-0000  
C00005584

BEST ONE TIRE  
1475 JINGLE BELL RD  
LEXINGTON KY 40509-0000  
C00005994

BIG DIAMOND TRUCKING INC.  
255 BEECH AVENUE  
OAK HILL WV 25901-0000  
C00005376

BIG DOG REPAIR & TECH SRVS INC  
188 CURTAIN ROAD  
WEBSTER SPRING WV 26288-0000  
C00009329

BIG FRANK'S ROLL&TOW&SCRAP MTL  
P. O. BOX 949  
WILLIAMSON WV 25661-0000  
C00005877

BIG SANDY CONSTRUCTION, INC.  
31 EMERALD LANE  
LOUISA KY 41230-0000  
C00006497

BIG SANDY TWO-WAY COMM., INC.  
P. O. BOX 843  
PRESTONSBURG KY 41653-0000  
C00006581

BIG VALLEY SEEDING, INC.  
6689 GATE CITY HIGHWAY  
BRISTOL VA 24202-0000  
C00005828

BILL MILLER EQUIP SALES, INC  
P. O. BOX 112  
ECKHART MD 21528-0000  
C00005129

BILL WISE EXCAVATING  
899 JOLLYTOWN ROAD  
NEW FREEPORT PA 15352-0000  
C00004682

BILLY R. SPONAUGLE TRUCKING  
P. O. BOX 837  
FRANKLIN WV 26807-0000  
C00004483

BINGAMON CORPORATION  
1660 LUCAS RD.  
SHINNSTON WV 26431-9706  
C00005335

BIT CONSTRUCTION, LLC  
1183 DRY HILL RD.  
BECKLEY WV 25801-0000  
C00006826

BKF EQUIPMENT, INC.  
105 LOLA LANE  
PILOT MOUNTAIN NC 27041-0000  
C00008733

BLACK DIAMOND TRANSPORT  
2194 FOURPOLE CREEK ROAD  
ISABAN WV 24846-0000  
C00009082

BLACK LABEL TRUCKING, LLC  
PO BOX 400  
DELBARTON WV 25670-0000  
C00008976

## 2019 DIRECTORY OF INDEPENDENT CONTRACTOR ADDRESSES

BLACK THUNDER, INC. P. O. BOX 761 SKELTON WV 25919-0000 C00007064	BLACKBURN TRANSPORT 330 WILDWOOD DRIVE ULYSSES KY 41264-0000 C00009067	BLACKSTONE, INC PO BOX 82 LOVELY KY 41321-0000 C00008915	BLUE GOLD MINE SERVICES LLC 726 EAST PARK AVE PMB 260 FAIRMONT WV 26554-0000 C00009199
BLUE LINE MINE SERVICE, INC. P O BOX 242 ACCOVILLE WV 25606-0000 C00009375	BLUE LINE STRM RESTORATION LLC 111 HONEYBEE DR. LOUISA KY 41230-0000 C00005751	BLUE RIDGE DIESEL INJECTION P. O. BOX 867 SALEM VA 24153-0000 C00006549	BLUE RIDGE ENVIRONMENTAL LLC 10589 VETERANS MEM. HWY MASONTOWN WV 26542-0000 C00009147
BMS NATURAL RESOURCES INC P. O. BOX 128 MILTON WV 25541-0000 C00006893	BNB HEATING & COOLING & ELECTR 55 DAVIS TRACE ROAD HAMLIN WV 25523-0000 C00006687	BOCOOK ENGINEERING, INC. 312 10TH STREET PAINTSVILLE KY 41240-0000 C00005849	BOGGS MUNICIPAL SERVICE, INC. P. O. BOX 3466 WISE VA 24293-0000 C00006824
BOWEN ENGINEERING CORPORATION 8802 N. MERIDIAN ST. INDIANAPOLIS IN 46260-0000 C00009231	BOWSER-MORNER, INC. 4518 TAYLORSVILLE RD. DAYTON OH 45401-0051 C00004055	BRAD MARTIN TRUCKING 83 CRISP LANE MARTIN KY 41649-0000 C00009174	BRADFORD BROS. ASPHALT & CONST P. O. BOX 428 GLEN DANIEL WV 25844-0000 C00002363
BRAKE SUPPLY CO., INC. 5501 FOUNDATION BLVD. EVANSVILLE IN 47725-0000 C00006675	BRANDEIS MACHINERY CO. BOX 309, 130 MARE CRK. RD STANVILLE KY 41659-0000 C00002138	BRECHBUHLER SCALES 100 McJUNKIN RD. NITRO WV 25143-0000 C00001385	BROOKVILLE SERVICES, LLC 4 SO. PICKERING ST. BROOKVILLE PA 15825-0000 C00006691
BUCHANAN PUMP SERV & SUPPLY CO P. O. BOX 827 POUND VA 24279-0000 C00003194	BUDD'S SCALE, INC. P. O. BOX 903 UNIONTOWN PA 15401-0000 C00001188	BUFFALO TRANSPORT, INC. 719 PHILLIPS RUN ROAD SUMMERSVILLE WV 26651-0000 C00009149	BULLDOG EXCAVATING, LLC P. O. BOX 58 NAUGATUCK WV 25685-0000 C00005444
BULLDOG TRUCKING & SERV., LLC 41 FREEMAN HILL RD. BRIDGEPORT WV 26330-0000 C00006535	BUNDY AUGER MINING, INC. 2005 WEBSTER ROAD SUMMERSVILLE WV 26651-0000 C00003072	BUNNER & SON'S CONTRACTING 317 CLEVELAND AVE FAIRMONT WV 26554-0000 C00001244	BURNS DRILLING & EXCAVATING PO BOX 41-618 CRABAPPLERD WINDRIDGE PA 15380-0000 C00003588

## 2019 DIRECTORY OF INDEPENDENT CONTRACTOR ADDRESSES

C & J TRANSPORT LLC  
1222 HWY 1690  
LOUISA KY 41230-0000  
C00008994

C & M GIANT TIRE, LLC  
PO BOX 15187  
CHARLESTON WV 25365-0000  
C00005356

C & R TRUCKING INC  
HC 61 BOX 10  
SALYERSVILLE KY 41465-0000  
C00007968

C AND M WELDING LLC  
469 LOWER STRINGTOWN  
BURNWELL KY 41514-0000  
C00009146

C AND S MECH AND WELD SERVICE  
2951 ROCKY BRANCH ROAD  
PRINCETON WV 24740-0000  
C00010003

C L-N-C, INC.  
127 STATE ST  
PROCTORVILLE OH 45669-0000  
C00008698

C. & C. LEASING & EXCAVATING  
PO BOX 1869  
OCEANA WV 24870-0000  
C00005339

C. & C. LINE CO., INC.  
P. O. BOX 1100  
BEAVER WV 25813-0000  
C00001672

C. & L. TRANSPORT  
113 CEMETERY ROAD  
BONDY VA 24602-0000  
C00008977

C. & L. TRUCKING CO.  
1212 UPPR LITTLE BIRCH RD  
SUTTON WV 26601-0000  
C00005147

C. & L. WELDING, LLC  
184 PINCH RIDGE RD.  
ELKVIEW WV 25071-0000  
C00005893

C. & P. TRUCKING, INC.  
110 MEADOW LANE  
SOUTH POINT OH 45680-0000  
C00008857

C. & T. ENTERPRISES, LLC  
3619 WIDEN DILLE RD  
BIRCH RIVER WV 26610-0000  
C00005851

C. & Z. TRUCKING  
64 MAIN CARETTA ROAD  
WAR WV 24892-0000  
C00008988

C. A. & F. TRANSPORT, INC.  
P. O. BOX 683  
BLUEFIELD WV 24701-0000  
C00003704

C. B. E. C., INC.  
15144 CEDAR CREEK RD.  
MEADOWVIEW VA 24361-0000  
C00004360

C. B. MINING, INC.  
255 BERRY RD.  
WASHINGTON PA 15301-0000  
C00008702

C. B. TRUCKING, INC.  
P. O. BOX 7  
PENTRESS WV 26544-0000  
C00005103

C. K. TRUCKING  
PO BOX 814  
EAST BANK WV 25067-0814  
C00004353

C. K. TRUCKING, INC.  
PO BOX 2923  
PIKEVILLE KY 41502-0000  
C00005798

C. M. C. ENTERPRISE, INC.  
81 ALTHOUSE HILL RD.  
OAKLAND MD 21550-5904  
C00000763

C. R. B. TRUCKING, INC.  
1946 ROAD FORK  
SYDNEY KY 41564-0000  
C00005738

C. R. RAILROAD CONSTR. CO.  
6600 GRANT AVENUE  
CLEVELAND OH 44105-0000  
C00004797

C. T. L. ENGINRNG OF WV, INC.  
1091 CHAPLIN HILL ROAD  
MORGANTOWN WV 26501-0000  
C00005622

C. V.'S TRUCKING  
860 BEARDS FORK ROAD  
ROBSON WV 25173-0000  
C00008522

C. WILLIAM HETZER, INC  
PO BOX 506  
HAGERSTOWN MD 21741-0506  
C00009048Q

C.J.'S WELL SERVICE, INC.  
P.O. BOX 133  
ROWE VA 24646-0000  
C00005713

C.W. & S. TRANSPORT  
344 BAKER RIDGE ROAD  
JOLO WV 24850-0000  
C00009062



## 2019 DIRECTORY OF INDEPENDENT CONTRACTOR ADDRESSES

CABLOCITY, INC.  
759 PARKVIEW BLVD.  
PITTSBURGH PA 15215-1335  
C00006592

CAIDLAKE TRANSPORT, INC  
19 BROOKVIEW MANOR DRIVE  
CHAPMANVILLE WV 25508-0000  
C00008987

CALDWELL TANKS, INC.  
4000 TOWER ROAD  
LOUISVILLE KY 40219-0000  
C00005125

CALLI TRUCKING  
126 MEADOWVIEW LANE  
PIKEVILLE KY 41501-0000  
C00005736

CALVIN CONTRACTORS, INC.  
P. O. BOX 30  
CALVIN WV 26660-0000  
C00005148

CAMEL TECHNOLOGIES, LLC  
1326 OHIO AVE.  
DUNBAR WV 25064-0000  
C00005975

CANADIAN RIGHT OF WAY CLEARING  
P. O. BOX 205  
FAIRDALE WV 25839-0205  
C00007431

CANEY CREEK CONTRACTING, INC.  
P. O. BOX 242  
MT. HOPE WV 25880-0000  
C00002152

CAPITAL CITY GROUP, INC  
2299 PERFORMANCE WAY  
COLUMBUS OH 43207-0000  
C00009032

CAPITAL DOORS, INC.  
135 ROUSH CIRCLE  
FAIRMONT WV 26554-0000  
C00002709

CAPRICORN, INC.  
179 PRICEY CREEK ROAD  
SALYERSVILLE KY 41465-0000  
C00006987

CARDINAL ELECTRIC INC.  
PO BOX 1340  
CLARKSBURG WV 26302-0000  
C00009344Q

CARDINAL GLASS, INC.  
6101 ZEBULON HIGHWAY  
PIKEVILLE KY 41501-0000  
C00004209

CARL BELT, INC.  
P. O. BOX 1210  
CUMBERLAND MD 21501-1210  
C00004917

CARL LEE TRUCKING, INC  
HC 32, BOX 588  
CARETTA WV 24892-0000  
C00000278

CARLY LEASING  
6672 COAL MOUNTAIN ROAD  
COAL MOUNTAIN WV 24823-0000  
C00006583

CARNEGIE STRATEGIC DESIGN ENGR  
1000 OMEGA DR, STE. 1590  
PITTSBURGH PA 15205-0000  
C00006695

CARPENTER'S REPAIR, INC.  
P. O. BOX 415  
LAKE WV 25121-0000  
C00006562

CARTER MACHINERY CO., INC.  
1330 LYNCHBURG TURNPIKE  
SALEM VA 24153-0000  
C00001113

CASCO USA  
370 MEADOWLANDS BLVD.  
WASHINGTON PA 15301-0000  
C00005992

CASTLEWOOD EQUIPMENT CO, LLC  
PO BOX 553  
CASTLWOOD VA 24224-0000  
C00009066

CAUDILL EQUIPMENT COMPANY  
5253 CLEARFORK CREEK RD  
BASTIAN VA 24314-0000  
C00005017

CBC ENGINEERS & ASSOCIATES LTD  
125 WESTPARK ROAD  
CENTERVILLE OH 45459-0000  
C00006937

CCTV TECHNOLOGY  
565 MORELAND DR.  
PITTSBURGH PA 15243-0000  
C00008653

CECCO, INC.  
510 BLUE PRINCE ROAD  
BLUEFIELD WV 24701-0000  
C00005478

CECIL I. WALKER MACHINERY CO.  
PO BOX 2427  
CHARLESTON WV 25329-0000  
C00000105

CEDAR TRUCKING CO.  
P. O. BOX 283  
GLASGOW WV 25086-0000  
C00002406

CENTRAL CONTRACTING, INC.  
P. O. BOX 1485  
ST. ALBANS WV 25177-0000  
C00004215

## 2019 DIRECTORY OF INDEPENDENT CONTRACTOR ADDRESSES

CENTRAL HAULING INCORP.  
P. O. BOX 1137  
MORGANTOWN WV 26507-0000  
C00003014

CENTRIFUGAL SERVICES, INC.  
5595 HWY 34N  
RALEIGH IL 62977-0000  
C00003372

CHAFIN TRUCKING, INC  
P. O. BOX 208  
DELBARTON WV 25670-0208  
C00001575

CHAFINS CLEAR CUTTING, INC.  
P. O. BOX 207  
LENORE WV 25676-0000  
C00003451

CHAMPION MINE SUPPLY INC.  
P. O. BOX 550  
CHAMPION PA 15622-0000  
C00003735

CHARLES G. LEEDY  
PO BOX 51  
MCANDREWS KY 41543-0000  
C00009018

CHARLES S. BRYANT  
64 MAIN CARETTA RD  
WAR WV 24892-0000  
C00009346

CHEMBIO SHELTER, INC.  
169 MINE ACADEMY DRIVE  
BEAVER WV 25813-0000  
C00006522

CHEMSTREAM, INC.  
511 RAILROAD AVENUE  
HOMER CITY PA 15748-0000  
C00006809

CHEROKEE RESOURCES, INC.  
P. O. BOX 783  
SKELTON WV 25919-0000  
C00005819

CHILDER'S ENTERPRISES, INC.  
501 RAGLAND ROAD  
BECKLEY WV 25801-0000  
C00005438

CHIP BUZZO TRUCKING  
P. O. BOX 160  
GRANVILLE WV 26534-0000  
C00005210

CHISLER BROTHERS CONTR. LLC  
P. O. BOX 101  
PENTRESS WV 26544-0000  
C00000762

CHISLER, INC.  
153 BLUE GOOSE RD.  
FAIRVIEW WV 26570-0000  
C00002381

CHRIS CHARLES TRKG., INC  
PO BOX 1021  
VANSANT VA 24656-0000  
C00008969

CHRIS OUSLEY TRUCKING  
254 CECIL BRANCH  
BANNER KY 41603-0000  
C00006478

CINTAR, INC.  
1667 E. SUTTER RD. BX 478  
GLENSHAW PA 15116-0000  
C00005817

CIRCLE S, LLC  
127 STATE ST  
PROCTORVILLE OH 45669-0000  
C00006738

CITY CRANE & EQUIPMENT, INC.  
3498 DENTS RUN BLVD  
MORGANTOWN WV 26501-0000  
C00003250

CIVIL & ENVIRON. CONSULT., INC  
333 BALDWIN ROAD  
PITTSBURGH PA 15205-0000  
C00005667

CIVIL, LLC  
287 FARMERS MILL RD  
HARLAN KY 40831-0000  
C00009402

CK COAL CORPORATION  
P. O. BOX 1805  
GILBERT WV 25621-0000  
C00008705

CLARK LABORATORIES, LLC  
678 MT. HOREB RD  
PRINCETON WV 24739-0000  
C00006653

CLASSIC TRUCKING  
84 LEFT TURKEY TOP HOLLOW  
HARDY KY 41531-0000  
C00005937

CLAY TRUCKING, INC.  
P. O. BOX 783  
SUMMERSVILLE WV 26651-0000  
C00005350

CLEAN HARBORS ENVRO. SERVICES  
111 HARRIS DRIVE  
POCA WV 25159-0000  
C00008773

CLECO CORP.  
DRAWER A  
ROSEDALE VA 24280-0000  
C00000607

CLEVELAND BROS. EQUIP. CO.  
4565 WILLIAM PENN HIGHWAY  
MURRYSVILLE PA 15668-0000  
C00005784

**2019 DIRECTORY OF INDEPENDENT CONTRACTOR ADDRESSES**

CLIMATECH, INC.  
200 BILMAR DRIVE  
PITTSBURGH PA 15205-0000  
C00005897

CLINE FAMILY TRUCKING, LLC  
P.O. BOX 486  
GILBERT WV 25621-0000  
C00007031

CLINE LUMBER  
P. O. BOX 507  
IAEGER WV 24844-0000  
C00005986

COAL AGE, INC.  
P. O. BOX 70  
HICO WV 25854-0000  
C00005504

COAL FILLERS, INC.  
P. O. BOX 1063  
BLUEFIELD VA 24605-0000  
C00004609

COAL POWER COAL, INC.  
P. O. BOX 368  
FAIRDALE WV 25839-0000  
C00005604

COAL SOURCE, LLC  
5174 ROBERTS RIDGE ROAD  
MOUNDSVILLE WV 26041-0000  
C00009009

COAL TRANSPORT, INC.  
PO BOX 190  
LOVELY KY 41231-0000  
C00005337

COAL-PAK TRUCKING, INC.  
9211 WEBSTER RD.  
SUMMERSVILLE WV 26651-0000  
C00000889

COALFIELD SERVICES, INC.  
3203 PEPPERS FERRY RD.  
WYTHEVILLE VA 24382-0000  
C00001125

COASTAL DRILLING EAST  
130 MEADOW RIDGE ROAD  
MOUNT MORRIS PA 15349-0000  
C00005845

COBRA TRANSPORT, INC.  
P. O. BOX 609  
FORT GAY WV 25514-0000  
C00005153

CODAL TRUCKING, INC.  
P. O. BOX 587  
ABINGDON VA 24212-0000  
C00004207

CODY ENERGY SERVICES, INC.  
1185 COAL HERITAGE RD.  
BLUEFIELD WV 24701-0000  
C00008624

COGAR MINE SUPPLY  
P. O. BOX 532  
BECKLEY WV 25802-0000  
C00005393

COLEMAN TRANSPORT, INC  
261 MARE CREEK ROAD  
STANVILLE KY 41659-0000  
C00008943

COLEMAN TRUCKING  
15700 WARNICK ROAD SW  
FROSTBURG MD 21532-0000  
C00009190

COMFORTECH, LLC  
PO BOX 723  
BUCKHANNON WV 26201-0000  
C00008891

COMPLETE FIRE PROTECTION, LLC  
6806 WESTIN RIDGE  
CLEVES OH 45002-0000  
C00009409

COMPLIANCE MONITORING LABS INC  
50 CANEY BR. RD. SUITE 1  
CHAPMANVILLE WV 25508-0000  
C00004620

COMPLIANCE STAFFING AGENCY LLC  
160 TECHNOLOGY DR.,STE202  
CANONSBURG PA 15317-0000  
C00008627

CONETEC INC.  
436 COMMERCE LANE, UNIT C  
WEST BERLIN NJ 08091-0000  
C00005663

CONN-WELD INDUSTRIES, INC.  
P. O. BOX 5329  
PRINCETON WV 24739-8407  
C00005683

CONST & RECLAM SERVICES, LLC  
29 PORTER HILL, BOX 249  
STANVILLE KY 41659-0000  
C00009325

CONSTRUCTION ON ALL LEVELS LLC  
PO BOX 423  
HURRICANE WV 25526-0000  
C00009234

CONTI TESTING LABORATORIES INC  
PO BOX 174  
BETHEL PARK PA 15102-0000  
C00005234

CONTRACTOR SERVICES INC OF WV  
929 CHARLESTON RD.  
SPENCER WV 25276-0000  
C00006651

CONTURA ENERGY SERVICES, LLC  
PO BOX 848  
BRISTOL TN 37621-0848  
C00008802

**2019 DIRECTORY OF INDEPENDENT CONTRACTOR ADDRESSES**

CONVEYING SOLUTIONS, LLC  
P. O. BOX 1866  
CHARLESTON WV 25327-0000  
C00006618

CONVEYOR MANUFCTRNG & SUPPLY  
P. O. BOX 95  
MILTON WV 25541-0000  
C00005964

COOK TIRE, INC.  
P.O. BOX 970  
LONDON KY 40743-0000  
C00001794

COOK'S EXCAVATING  
P. O. BOX 250  
PINEVILLE WV 24874-0000  
C00005193

COOK'S MANUFACTURING CO.  
P. O. BOX 35  
JESSE WV 24849-0000  
C00001408

COOK'S SANITATION SERVICE, INC  
P. O. BOX 879  
OCEANA WV 24870-0000  
C00002928

CORE & MAIN LP  
98 BLACK BETSY BOTTOM RD  
POCA WV 25159-0000  
C00009080

CORESCO, LLC  
308 DENTS RUN RD.  
MORGANTOWN WV 26501-0000  
C00006845

CORKY WELLS ELECTRIC, INC.  
P. O. BOX 203  
RUSH KY 41168-0000  
C00001901

CORLEY TRUCKING, LLC  
50 SUNSET LN  
MABIE WV 26278-0000  
C00006517

COWIN & COMPANY, INC.  
P. O. BOX 19009  
BIRMINGHAM AL 35219-9009  
C00000188

CRAMBLETT TRUCKING, INC.  
2232 AVALON RD., NW  
CARROLLTON OH 44615-0000  
C00004780

CRAMER SECURITY & INVSTGTNS LLC  
190 TEMPLEVIEW DRIVE  
BECKLEY WV 25801-0000  
C00005465

CRANE 1 SERVICES, INC.  
11301 B. MACCORKLE AVE  
CHARLESTON WV 25315-0000  
C00005823

CRANE MAN, INC.  
1134 JORDAN CREEK RD.  
ELKVIEW WV 25071-0000  
C00006709

CRIDER'S CONSTRUCTION CO INC  
PO BOX 307  
WALLING CREEK KY 40873-0000  
C00009157

CRISTE ENGINEERING SERVICES CO  
P. O. BOX 946  
SUMMERSVILLE WV 26651-0000  
C00003923

CRISWELL TRUCKING, INC.  
16753 ALMOND RD.  
CATLETTSBURG KY 41129-0000  
C00006746

CROSIER'S SANITARY SERVICE INC  
P. O. BOX 250  
LANSING WV 25862-0000  
C00003182

CROSS FIRE, INC.  
P. O. BOX 2287  
BECKLEY WV 25802-0000  
C00000546

CROSSLAND TRANSPORT, INC.  
P. O. BOX 2287  
BECKLEY WV 25802-0000  
C00004676

CROWLEY/CARPER, INC.  
118 JUSTICE AVE.  
LOGAN WV 25601-0000  
C00002957

CROWN PRODUCTS & SERVICES, INC  
319 SO. GILLETTE AVE S303  
GILLETTE WY 82716-0000  
C00008345

CUDD PRESSURE CONTROL  
4 GIRTON DR  
MUNCY PA 17756-0000  
C00008928

CULTURAL RESOURCE ANALYST, INC  
3556 TEAYS VALLEY RD ST 3  
HURRICANE WV 25526-0000  
C00005653

CUMBERLAND MINE SERVICE, INC.  
P. O. BOX 394  
CUMBERLAND KY 40823-0000  
C00006679

CUMMINS CROSSPOINT, LLC  
602 NEW GOFF MT. RD.  
CROSS LANES WV 25313-0000  
C00005804

CUMMINS CUMBERLAND, INC.  
P.O. BOX 8456  
SOUTH CHARLESTON WV 25303-0000  
C00000117

CURRY SUPPLY CO.  
7324 WOODBURY PIKE  
ROARING SPRING PA 16673-0000  
C00005977

CUSTOMER'S GLASS & CARPET CO.  
P. O. BOX 191  
BELFRY KY 41514-0000  
C00005097

D & W CONTRACTORS, LLC  
2344 DAYBROOK RD.  
FAIRVIEW WV 26570-0000  
C00008729

D&L ADMINISTRATIVE SER. LLC  
PO BOX 686  
MATEWAN WV 25678-0000  
C00009057

## 2019 DIRECTORY OF INDEPENDENT CONTRACTOR ADDRESSES

D. & E. ELECTRICAL, INC.  
P. O. BOX 1781  
LOGAN WV 25601-0000  
C00001417

D. & G. MACHINE CO., INC.  
P.O. BOX 31 115 WATER ST.  
MANNINGTON WV 26582-0000  
C00001871

D. & K. TRANSPORT, LLC  
107 POWELL DRIVE  
MAN WV 25635-0000  
C00008971

D. & L. WELD, INC.  
301 WILSON STREET  
MARTINSBURG WV 25401-0000  
C00006614

D. & M. CONSTRUCTION CO.  
P. O. BOX 167  
ALUM CREEK WV 25003-0000  
C00001956

D. & M. PAINTING CORP.  
1500 AMITY RIDGE ROAD  
WASHINGTON PA 15301-0000  
C00007171

D. & M. TRUCKING LLC  
43 NEWMAN DRIVE  
DELBARTON WV 25670-0000  
C00000617

D. & W. TRUCK LINES  
PO BOX 366 325 D&W LANE  
PARSONS WV 26287-0366  
C00002455

D. DEEL TRUCKING, INC.  
1027 BURR OAK RD.  
HAYSI VA 24256-0000  
C00006801

D. G. TRUCKING & EQUIP. SALES  
1282 ROBINSON CREEK RD.  
LILY KY 40740-0000  
C00002186

D. H. HOTSHOTS, LLC  
143 JACKIE BROWN RD  
INDEPENDENCE WV 26324-0000  
C00009386

D. R. PRICE ENGINEERING & LAND  
P. O. BOX 1270  
HONAKER VA 24260-0000  
C00004084

DALTON, INC.  
949 COBUN CREEK RD.  
MORGANTOWN WV 26508-0000  
C00005209

DAN'S MARINE SERVICE, INC.  
78 DANDEE DR.  
GRAFTON WV 26354-0000  
C00005924

DANIEL'S ELECTRIC  
P.O. BOX 3426  
CHARLESTON WV 25334-0000  
C00001121

DANIELS PROCESSING COMPANY LLC  
238 MARKELL DRIVE  
BLUEFIELD WV 24701-0000  
C00009132

DANNY STACY TRUCKING  
P.O. BOX 1052  
GRUNDY VA 24614-0000  
C00002855

DANNY WEBB CONSTR. CO., INC.  
P. O. BOX 267  
LOCHGELLY WV 25866-0000  
C00008693

DARLENE'S HEAVY HAULING  
P. O. BOX 656  
DANVILLE WV 25053-0000  
C00000095

DAVID L. RYDER CONTRACTING INC  
P. O. BOX 447  
WHITE SULPHUR SPRINGS WV 24986-  
C00005616

DAVID STANLEY CONSULTANTS, LLC  
100 VILLAGE DR SUITE 200  
FAIRMONT WV 26554-9791  
C00004781

DAVIS CONTRACTING & EXCAV LLC  
82 LAKE LANE  
DELBARTON WV 25670-0000  
C00009287

DAVIS ELECTRIC CO., INC.  
P. O. BOX 1997  
FAIRMONT WV 26995-1997  
C00004292

DAYBROOK DEVELOPMENT CO.  
2656 DAYBROOK RD.  
FAIRVIEW WV 26570-0000  
C00001126

DEAN HALL TRUCKING, INC.  
14839 HIGHWAY 550 E.  
LACKEY KY 41643-0000  
C00006518

DeBARR TRUCKING CO., INC.  
872 STAUNTON TURNPIKE  
PARKERSBURG WV 26104-0000  
C00005984

DEBRICH, LLC  
P. O. BOX 1474  
OAK HILL WV 25901-0000  
C00006726

DECOTA CONSULTING CO., INC.  
4984 W. WASHINGTON ST.  
CROSS LANES WV 25313-0000  
C00005244

## 2019 DIRECTORY OF INDEPENDENT CONTRACTOR ADDRESSES

DEDICATED LINE SERVICE INC.  
PO BOX 1211  
CHAPMANVILLE WV 25508-0000  
C00009092

DEDICATED TRANSPORT, LLC  
700 WEST RESOURCE DRIVE  
BROOKLYN HEIGHTS OH 44131-0000  
C00008637

DeLATTRE CORPORATION  
505 HUDSON AVENUE  
MONONGAHELA PA 15063-0000  
C00005702

DELAWARE ELEVATOR, INC.  
2210 ALLEN DR.  
SALISBURY MD 21801-0000  
C00008686

DELRICK CORP., INC.  
P. O. BOX 693  
TAZEWELL VA 24651-0000  
C00005155

DELTA ELECTRIC, INC.  
P. O. BOX 1497  
LOGAN WV 25601-0000  
C00005395

DETON, INC.  
9025 E. KENYON AVE ST 200  
DENVER CO 80237-0000  
C00008696

DETTINBURN TRANSPORT  
261 GERMANY VLY LIMESTONE  
RIVERTON WV 26814-8578  
C00001883

DEWAR, INC.  
P. O. BOX 125  
FALLS MILLS VA 24613-0000  
C00001605

DGI - MENARD, INC  
150 EAST MAIN ST STE 500  
CARNEGIE PA 15106-0000  
C00009055

DIAMOND MINING ASSOCIATES, LLC  
301 WASHINGTON ST. - WEST  
CHARLESTON WV 25302-0000  
C00008048

DIEFFENBAUCH & HRITZ, LLC  
1095 CHAPLIN ROAD STE 200  
MORGANTOWN WV 26501-0000  
C00009420

DIESEL DRILLING CORP  
2685 RUTLEDGE ROAD  
CHARLESTON WV 25311-0000  
C00009255

DIESEL-1 INC.  
PO BOX 474  
BRADSHAW WV 24817-0000  
C00009321

DIGGING & RIGGING, INC.  
6037 BUFFALO RD.  
MOUNT AIRY MD 21771-0000  
C00005878

DIRT DESIGNS  
67440 MORRISTOWN FLUSHING  
BLEMONT OH 43718-0000  
C00008677

DIVERSIFIED AIR SYSTEMS, INC.  
269 MEADOWLANDS BLVD.  
WASHINGTON PA 15301-0000  
C00006829

DJ MAXX CONTRACTING, LLC  
1301 4TH STREET  
MOUNDSVILLE WV 26041-0000  
C00008981

DMW TRUCKING  
P. O. BOX 407  
BELCHER KY 41513-0000  
C00006939

DODDRIDGE CONTROLS, INC.  
1114 SPEEDWAY AVE.  
FAIRMONT WV 26554-0000  
C00001379

DON VANHOOSE TRUCKING  
93 BROWNS FORK RD.  
LOWMANSVILLE KY 41232-0000  
C00004989

DORIS J. TICHNELL  
632 GEORGE WASHINGTON HWY  
OAKLAND MD 21550-0000  
C00009372Q

DOSS ENGINEERING, INC.  
2313 WOODLAND AVE., SW  
SOUTH CHARLESTON WV 25303-0000  
C00006825

DOSS ENTERPRISES  
7522 US HWY 19N  
JANE LEW WV 26378-0000  
C00008767

DOUBLE S, LLC  
815 MARGARET STREET  
SUMMERSVILLE WV 26651-0000  
C00006995

DOUGLASS PILE CO., INC.  
P. O. BOX 431  
BRIDGEVILLE PA 15017-0000  
C00008740

DRILL MANAGEMENT, INC.  
3543 RIDGE RD.  
GLEN ROCK PA 17327-0000  
C00006601

DRIVES & CONTROLS SERV., INC.  
2003-D PATRIDGE  
TYLER TX 75701-0000  
C00005359

## 2019 DIRECTORY OF INDEPENDENT CONTRACTOR ADDRESSES

DT EQUIPMENT SERVICE, INC.  
130 CASTLE DRIVE  
THELMA KY 41260-0000  
C00009343

DTE REPAIR LLC  
1101 E. MAIN ST.  
OAK HILL WV 25901-0000  
C00009282

DUNCAN BROTHERS DRILLING, INC.  
PO BOX 8  
EAST PALESTINE OH 44413-0000  
C00000868

DUSTER TRUCKING CO.  
P. O. BOX 1402  
OAK HILL WV 25901-0000  
C00005846

DUTY TRUCKING, LLC  
P.O BOX 976  
LEBANON VA 24266-0000  
C00009396

DYNO NOBEL, INC.  
2795 E. COTTONWOOD PRKWAY  
SALT LAKE CITY UT 84020-0000  
C00005216

E & R EXCAVATING  
PO BOX 655  
NEW HAVEN WV 25265-0000  
C00009084

E SOLUTIONS, LLC  
PO BOX 647  
FAIRMONT WV 00002-6555  
C00008899

E. & A. ENTERPRISES, INC.  
P. O. BOX 631  
HOLDEN WV 25625-0000  
C00008739

E. & K. METALS & CRAFT, INC.  
PO BOX 66  
FOSTER WV 25081-0000  
C00007611

E. B. X.  
P. O. BOX 368  
LONDON KY 40743-0368  
C00006536

E.L. ROBINSON ENGINEERING CO.  
P O BOX 4307  
CHAPMANVILLE WV 25508-0000  
C00009317

EAGLE CARBON, INC.  
P. O. BOX 187  
LOCHGELLY WV 25866-0000  
C00005042

EARTHTECH, INC  
966 PLEASANT HILL ROAD  
SOMERSET PA 15501-0000  
C00008359

EASLEY & RIVERS, INC  
3800 MORGANTOWN IND. PK  
MORGANTOWN WV 26501-0000  
C00009342

EAST CUMBERLAND, LLC  
P. O. BOX 11180  
CHARLESTON WV 25339-0000  
C00004150

EAST RIVER GLASS, LLC  
109 OLNEY AVENUE  
BLUEFIELD VA 24605-0000  
C00009422

EASTERN ARROW CORP., INC.  
P. O. BOX 4108  
CHARLESTON WV 25364-0000  
C00005920

EASTERN ELECTRIC, LLC  
P. O. BOX 92  
MT. NEBO WV 26679-0000  
C00005171

EASTERN KY EQUIP SALES & SERV  
PO BOX 203  
RUSH KY 41168-0000  
C00008730

EASTERN TANK & UTIL. SERS INC.  
145 KRIT LANE  
PRINCETON WV 24739-0000  
C00009099

EATON CORPORATION  
600A PRESTIGE PARK, STE 2  
HURRICANE WV 25526-0000  
C00008736

EB AND H ELECTRICAL, LLC  
PO BOX 45  
FOSTER WV 25081-0000  
C00009113

ECKO, INC.  
P.O. BOX 448  
NORTH TAZE WELL VA 24630-0000  
C00002624

EICHELBERGERS, INC.  
107 TEXACO ROAD  
MECHANICSBURG PA 00001-7050  
C00009103Q

EIN SERVICES LLC  
113 GOFF MTN. RD.  
CROSS LANES WV 25313-0000  
C00007483

EISENHART CRANE SERVICE, LLC  
P. O. BOX 2843  
YORK PA 17404-0000  
C00005933

ELBY HARRISON TRUCKING, INC  
7032 CLEARFORK ROAD  
BASTIAN VA 24314-0000  
C00008328

ELCO MECHANICAL CONTRACTORS  
PO BOX 349  
CHARLESTON WV 25322-0000  
C00004837

ELDRIDGE STEAM CLEANING  
PO BOX 310  
CHAPMANVILLE WV 25508-0000  
C00003642

ELECTRIC LINE CO.  
P. O. BOX 1167  
WILLIAMSON WV 25661-0000  
C00001386

ELECTRIC MACHINE & FABRICATION  
PO BOX 277  
VARNEY WV 25696-0000  
C00009027

## 2019 DIRECTORY OF INDEPENDENT CONTRACTOR ADDRESSES

ELECTRICAL CONNECTIONS, LLC  
94 OAK RIDGE ESTATES  
MT CLARE WV 26408-0000  
C00006721

ELECTRO-MECHANICAL CORP.  
329 WILLIAMS ST.  
BRISTOL VA 24201-0000  
C00008505

ELECTRONIC LABORATORIES, INC.  
P. O. BOX 149  
LOGAN WV 25601-0000  
C00006647

ELECTROTECH, INC.  
1851 CHILDERS RUN RD.  
BUCKHANNON WV 26201-6963  
C00000068

ELITE COAL SERVICES, LLC  
P. O. BOX 1025  
SUMMERSVILLE WV 26651-0000  
C00005250

ELITE SECURITY, LLC  
315 RIVER DR  
LOGAN WV 25601-0000  
C00008720

ELK RUN COAL CO. LLC  
P. O. BOX 457  
WHITESVILLE WV 25209-0000  
C00004297

ELKAY CONSTRUCTION  
BOX 459  
LYBURN WV 25632-0000  
C00000555

ELKINS METAL RECYCLING, LLC  
21 HIGH STREET  
ELKINS WV 26241-4083  
C00005746

ELLIOTT CONSULTING, LLC  
228 WYNTERHALL LANE  
SOUTH CHARLESTON WV 25309-0000  
C00009406

ELLIS CONTRACTING, LLC  
21 SWEET HARMONY LANE  
CHAPMANVILLE WV 25508-0000  
C00008989

EMORY ROTHENBUHLER & SONS, INC  
47126 SUNFISH CREEK RD.  
BEALLSVILLE OH 43716-0000  
C00006650

EMS TRANSPORT, LLC  
P. O. BOX 126  
GAULEY BRIDGE WV 25085-0000  
C00005629

ENERSYS, INC.  
P. O. BOX 1666  
BLUEFIELD WV 24701-0000  
C00005223

ENGEL WELDING, INC.  
P. O. BOX 307  
ST. ALBANS WV 25177-0000  
C00006642

ENGLAND'S EXCAVATING, LLC  
P. O. BOX 472  
MULLENS WV 25882-0000  
C00006783

ENTERPRISE WASTE OIL CO., INC.  
5201 N. MIDDLEBROOK PIKE  
KNOXVILLE TN 37921-0000  
C00006749

ENVIRONMENTAL CONSTRUCTION INC  
PO BOX 705  
SCOTT DEPOT WV 25560-0000  
C00005436

ENVIRONMENTAL MONITORING, INC.  
5730 INDUSTRIAL PARK RD.  
NORTON VA 24273-0000  
C00003433

ENVIROPROBE INTEGRATED SOLUTNS  
630 CROSS LANES DR.  
NITRO WV 25143-0000  
C00008742

ENVIROSCIENCE, INC.  
5070 STOW ROAD  
STOW OH 44224-0000  
C00006803

ENVIROSERVE, J.V. LTD PRTRNSHP  
4600 BROOKPARK RD  
CLEVELAND OH 44134-0000  
C00008701

EPIROC USA LLC  
1303 GOVERNOR COURT  
ABINGDON MD 21009-0000  
C00009165

EQUIPMENT DEPOT OF OH (BONASA)  
218 SMILEY DR.  
ST. ALBANS WV 25177-0000  
C00006569

ERB ELECTRIC CO.  
500 HALL STREET, STE. 1  
BRIDGEPORT OH 43912-0000  
C00005194

ERIC'S TRUCKING CO., INC.  
P. O. BOX 728  
KERMIT WV 25674-0000  
C00004674

ERIKS NORTH AMERICA  
650 WASHINGTON RD. STE 500  
PITTSBURGH PA 15228-0000  
C00007469

ERVINS AUTO REPAIR & TOWING INC  
P. O. BOX 334  
PURSGLOVE WV 26546-0000  
C00005974



## 2019 DIRECTORY OF INDEPENDENT CONTRACTOR ADDRESSES

ESLICH WRECKING CO.  
3525 BROADWAY AVE., NE  
LOUISVILLE OH 44641-0000  
C00006660

ESS/MICON  
25 ALLEGHENY SQUARE  
GLASSPORT PA 15045-1649  
C00001243

ESTEY ENTERPRISES & TRKG, LLC  
P. O. BOX 265  
TUNNELTON WV 26444-0000  
C00005911

EVERGREEN RECLAMATION SERV INC  
PO BOX 245  
ROBINSON CREEK KY 41560-0000  
C00008373

EXODUS TRANSPORT LLC  
PO BOX 195  
FAIRDALE WV 25839-0000  
C00009369

F.J. INDUSTRIAL, LLC  
135 MUSKET DRIVE  
WINCHERSTER VA 22602-0000  
C00000015Q

FAB TRANSPORT, LLC  
BOX 357 ANNE LAURA LANE  
MATEWAN WV 25678-0000  
C00008900

FAB-CON INDUSTRIES, INC.  
1201 TOWER SQUARE PLZ  
MARION IL 62959-0000  
C00008645

FAB-TECH CORPORATION, INC  
P. O. BOX 10  
MAN WV 25635-0000  
C00006092

FAIRGRIEVE TRUCKING  
17500 LOWER GEORGES CR RD  
LONACONING MD 21539-0000  
C00003431

FAITH TRUCKING INC  
35 STRINGTOWN COURT  
BURNWELL KY 41514-0000  
C00005150

FALCO DRILLING CO., INC.  
13110 MIDDLETOWN IND BLVD  
LOUISVILLE KY 40223-0000  
C00004056

FANNIN ENTERPRISES, INC.  
PO BOX 981  
ALLEN KY 41601-0000  
C00008222

FARLEY DRILLING INC  
PO BOX 866  
PINEVILLE WV 24874-0000  
C00009247

FARNHAM & PFILE CONST., INC.  
250 RIVERVIEW DR.  
MONESSEN PA 15062-0000  
C00000127

FARRIS TRUCKING, INC. (JOHN)  
3952 OLD LOGAN ROAD  
LOGAN WV 25601-0000  
C00001948

FEATHER TRUCKING  
2388 BEECH RUN RD.  
ALBRIGHT WV 26519-0000  
C00004556

FENNER DUNLOP CONVEYOR SYS.  
1000 OMEGA DRIVE STE1400  
PITTSBURGH PA 15205-0000  
C00006476

FERRELL EXCAVATING CO.  
P. O. BOX 367  
PECKS MILL WV 25547-0000  
C00002295

FERRELL TRANSPORT CO.  
305 COON BRANCH  
GILBERT WV 25621-0000  
C00004668

FERRELL TRUCKING  
4426 NORTH FORK ROAD  
CHAPMANVILLE WV 25508-0000  
C00008894

FILTER/CLONE SALES CO.  
P.O. BOX 2086  
BARDSTOWN KY 40004-0000  
C00002412

FIRE PROTECTION PRODUCTS, INC  
1115 LEXTINTON AVE  
CUMBERLAND MD 21502-0000  
C00008790

FIRE SAFETY EQUIP. SUPPLY CO.  
P. O. BOX 638  
MARTINSBURG WV 25401-0000  
C00005542

FIRE-X SALES & SERVICE CORP.  
1011 McCAULEY COURT  
HAGERSTOWN MD 21740-7115  
C00005506

FLAMENT MASONRY, INC.  
39 MELENYZER DR.  
MONONGAHELA PA 15063-0000  
C00008703

FLEXIBLE STEEL LACING COMPANY  
2525 WISCONSIN AVE  
DOWNERS GROVE IL 60515-4200  
C00005869

FLINT CONSTRUCTION, CO., INC.  
P.O.BOX 146, 1 PUBLIC RD.  
GASSAWAY WV 26624-0000  
C00003089

**2019 DIRECTORY OF INDEPENDENT CONTRACTOR ADDRESSES**

FLORIDA HANDLING SYSTEMS, INC.  
2651 ST. RD. 60 WEST  
BARTOW FL 33830-0000  
C00009319

FLSMIDTH SALT LAKE CITY, INC.  
16002 WINFIELD RD  
FRAZIER'S BOTTOM WV 25082-0000  
C00008654

FLUID COMP SVCS  
650 NORTH STATE STREET  
YORK PA 17403-0000  
C00008853

FLYING "JS" TRUCKING CO., LLC  
1987 2ND CREEK RD  
CHARLESTON WV 25320-0000  
C00009295

FOAMCOAT ROOFING & COATING  
P. O. BOX 149  
DAVISVILLE WV 26142-0000  
C00003149

FOOTHILLS CONTRACTING, LLC  
P. O. BOX 368  
WEST LIBERTY KY 41472-0000  
C00006844

FORCE DRILLING, LLC  
130 MEADOW RIDGE ROAD  
MOUNT MORRIS PA 15349-0000  
C00005979

FOREST CONSTRUCTION CO.  
300 SCOTTDAL AVE  
SCOTTDAL PA 15683-0000  
C00000994

FORQUER CONTRACTING  
P. O. BOX 123  
PENTRESS WV 26544-0123  
C00000125

FOXFIRE CONSULTANTS, INC.  
PO BOX 1778  
GILBERT WV 25621-0000  
C00003669

FOXFIRE CORPORATION  
PO BX 553, 44 VENS RUN RD  
JANE LEW WV 26378-0000  
C00006507

FRANCIS ENTERPRISES, INC.  
20 MONONGAHELA AVE  
WESTOVER WV 00002-6501  
C00007000

FREDDIE VARNEY  
8031 STATE HWY 194E  
KIMPER KY 41539-0000  
C00009347

FREESTATE BALTIMORE, LLC  
217 ELIZABETH STREET  
CUMBERLAND MD 21502-0000  
C00008939

FRICKE MANAGEMENT & CONTR.INC  
PO BOX 1556  
MURPHYSBORO IL 62966-0000  
C00008808

FRITZ-RUMER-COOKE CO., INC.  
PO BOX 07884  
COLUMBUS OH 43207-0000  
C00008710

FRONTIER MANAGEMENT, LLC  
347 RURAL ACRES DR.  
BECKLEY WV 00002-5801  
C00005102

FRONTIER RAILROAD SERV., LLC  
100 BRADY PLACE STE. 200  
NEW STANTON PA 15672-0000  
C00008357

FRONTIER-KEMPER CONSTRUCTORS  
1695 ALLEN ROAD  
EVANSVILLE IN 47710-0000  
C00001260

FUCHS LUBRICANTS  
PO BOX 450  
WAYNESBURG PA 15370-0000  
C00005317

G A P POLTN & ENVIR CNTL, INC.  
100 GAPVAX LANE  
JOHNSTOWN PA 15904-0000  
C00002600

G-L & SONS TRUCKING, INC.  
8865 N. PRESTON HWY.  
ALBRIGHT WV 26519-0000  
C00000533

G. & H. TRUCKING  
158 VAN HIGH SCHOOL RD.  
MADISON WV 25130-9324  
C00006505

G. & L. TRUCKING  
P.O. BOX 583  
IAEGER WV 24844-0000  
C00004829

G. & S. COAL COMPANY, INC.  
P. O. BOX 185  
BLOOMINGTON MD 21523-0000  
C00005962

G. A. I. CONSULTANTS, INC.  
300 SUMMERS ST., #1100  
CHARLESTON WV 25301-0000  
C00002117

G. C. R. TIRE CENTERS  
3517 7TH AVE  
CHARLESTON WV 25387-0000  
C00007218

G. E. C., INC.  
13553 N PRESTON HWY  
BRUCETON MILLS WV 26525-0000  
C00003131

## 2019 DIRECTORY OF INDEPENDENT CONTRACTOR ADDRESSES

G. M. S. MINE REPAIR & MAINTEN  
P. O. BOX 2446  
MT. LAKE PARK MD 21550-0000  
C00001932

G.A. COVEY ENGINEERING, PLLC  
P.O. BOX 185  
SUTTON WV 26601-0000  
C00008639

G.R. CARR EXCAVATION, INC.  
PO BOX 248  
MT. LOOKOUT WV 26678-0000  
C00009360

GAI-TRONICS CORP.  
3030 KUTZTOWN RD  
READING PA 19605-2617  
C00005952

GALLAGHER COAL RESEARCH CENT.  
P. O. BOX 1227  
CRAB ORCHARD WV 25827-0000  
C00003865

GAMMA-METRICS  
9389 WAPLES STREET  
SAN DIEGO CA 92121-0000  
C00003639

GANNETT FLEMING PROJECT  
P. O. BOX 67100  
HARRISBURG PA 17106-7100  
C00008603

GARAGE DOOR OPERATORS, INC.  
P. O. BOX 128  
SCOTT DEPOT WV 25560-0000  
C00004152

GARDNER PAINT SERVICES, INC.  
P. O. BOX 5096  
JOHNSON CITY TN 37602-0000  
C00002570

GARRETSON'S MACHINE & FABRICTN  
P. O. BOX 485  
STOLLINGS WV 25646-0000  
C00005013

GARY LONG TRUCKING CO., INC.  
PO BOX 243  
REGINA KY 41559-0000  
C00009400

GAS FIELD SERVICES  
P. O. BOX 555  
ROSEDALE VA 24280-0000  
C00006596

GASCO DRILLING. INC.  
P. O. DRAWER 330  
CEDAR BLUFF VA 24609-0000  
C00007789

GE FAIRCHILD, LLC  
P. O. BOX 300  
GLEN LYN VA 24093-0000  
C00008657

GENESIS RAIL SERVICES, INC  
1185 COAL HERITAGE RD.  
BLUEFIELD WV 24701-0000  
C00008636

GEO. V. HAMILTON, INC.  
2 RIVER AVE.  
McKEES ROCKS PA 15136-0000  
C00008633

GeoCHEMICAL TESTING  
2005 NO. CENTER AVE  
SOMERSET PA 15501-0000  
C00003595

GeoMECHANICS, INC.  
600 MUNIR DRIVE  
ELIZABETH PA 15037-0000  
C00006781

GEOSCAN SEISMIC SERVICES, INC.  
P. O. BOX 1009  
GRUNDY VA 24614-0000  
C00006526

GERALD FIELDS TRUCKING CO. INC  
3015 BRUSHY ROAD  
VARNEY KY 41571-0000  
C00003548

GIBSONS' RECLAMATION  
779 BETHEL CHURCH RD.  
MAIDSVILLE WV 26541-0000  
C00004264

GIL'S CONTRACTING  
P. O. BOX 623  
COWEN WV 26206-0000  
C00001456

GILLMAN SERVICES, INC  
112 PROFESSIONAL PARK  
BECKLEY WV 25801-0000  
C00009002

GILLMANN SERVICES, INC  
9321 MIDLOTHIAN TPK STE C  
RICHMOND VA 23235-0000  
C00006671

GIPSON'S TRUCKING INC  
127 REDMAN RD  
SALYERSVILLE KY 41465-0000  
C00009320

GL SERVICES  
PO BOX 24  
TERRA ALTA WV 26764-0000  
C00008623

GLENGARY FARM TRUCKING LLC  
786 SAW MILL RD  
HEDGESVILLE WV 25427-0000  
c00009200

GLOBAL MINE SERVICE  
P. O. BOX 188  
FAYETTE CITY PA 15438-0000  
C00004350

## 2019 DIRECTORY OF INDEPENDENT CONTRACTOR ADDRESSES

GLOTFELTY ENTERPRISES, INC.  
PO BOX 438 \* 14161 GARRET  
OAKLAND MD 21550-0000  
C00004192

GOFF TRUCKING CO.  
56619 COLERAIN PIKE  
MARTINS FERRY OH 43935-0000  
C00001021

GOLDEN EAGLE TECHNICAL SERV.  
279 BALLPRK RD., STE. 102  
CRAIGSVILLE WV 26205-0000  
C00003993

GOODHART SONS INC  
PO BOX 10308  
LANCASTER PA 17605-0000  
C00009116Q

GOULD'S ELECT. MOTOR REPAIR  
P. O. BOX 100  
INDORE WV 25111-0000  
C00003501

GRAY-EERING, LTD.  
3158 SANDY RIDGE ROAD SE  
TIPPECANOE OH 44699-0000  
C00006753

GREEN ACRES CONTRACTING CO INC  
PO BOX 463  
SCOTTDAL PA 15683-0000  
C00001416

GREEN MOUNTAIN HYDROSEEDING  
P. O. BOX 840  
STAFFORDSVILLE KY 41256-0000  
C00004173

GREEN RIDGE RECLAMATION, LLC  
P. O. BOX 198  
PREMIER WV 24878-0198  
C00008687

GREENWAY SERVICES, INC.  
448 CUMMINGS ST., #228  
ABINGDON VA 24210-0000  
C00006631

GREER'S SUPPLY COMPANY  
2401 A PLANTATION ROAD  
ROANOKE VA 24012-0000  
C00007603

GREG WILLIS TRUCKING, INC.  
P. O. BOX 1985  
CLINTWOOD VA 24228-0000  
C00005810

GREGORY BAISDEN  
37 PARSON'S HOLLOW  
DELBARTON WV 25670-0000  
C00009306

GRIFFITH CONSTRUCTION CO.  
P. O. BOX 80  
RAYSAL WV 24879-0080  
C00000035

GROUND ENGINEERING CONTRACTORS  
PO BOX 86  
MASCOT TN 37806-0000  
C00008676

GROUND TECHNOLOGY, INC.  
701 RODI ROAD FLOOR 2  
PITTSBURGH PA 15235-4559  
C00006849

GUARDCO SECURITY, LLC  
P. O. BOX 64  
BELFRY KY 41514-0000  
C00005858

GULL CORPORATION  
P. O. BOX 271  
LEESBURG VA 20178-0000  
C00005825

GUY M. TURNER, INC.  
P. O. BOX 7776  
GREENSBORO NC 27417-0000  
C00008598

GUYAN HEAVY EQUIPMENT, INC.  
5444 INDUSTRIAL PARK ROAD  
NORTON VA 24273-0000  
C00004961

GUYAN SERVICE CO.  
P. O. BOX 1603  
LOGAN WV 25601-0000  
C00000554

H & E ELECTRIC, INC.  
461 TABLE ROCK ROAD  
BEAVER WV 25813-0000  
C00009198

H&H EXCAV. & HAULING, LLC  
80 DAVIS RIDGE ROAD  
FAIRMONT WV 26554-0000  
C00009260

H-T-L PERMA USA L.P.  
2129 CENTER PARK DR.  
CHARLOTTE NC 28217-0000  
C00007524

H. & E. TRUCKING, INC.  
71 NELLIE REBA LANE  
CHARLESTON WV 25309-0000  
C00004888

H. & H. WELDING  
P.O. BOX 266  
SUMMERSVILLE WV 26651-0000  
C00002009

H. & S. CONTROLS & INSTR., LLC  
1747 COUNTRY CLUB RD.  
GRAFTON WV 26354-0000  
C00008520

H. B. MELLOTT ESTATE, INC.  
100 MELLOTT DR., STE. 100  
WARFORDSBURG PA 17267-0000  
C00005229

**2019 DIRECTORY OF INDEPENDENT CONTRACTOR ADDRESSES**

H. E. NEUMANN CO.  
P. O. BOX 6208  
WHEELING WV 26003-0000  
C00008697

H. G. CARTE ELECTRIC, INC.  
3010 STRINGTOWN ROAD  
HICO WV 25854-0000  
C00005053

H. JOHNSON TRUCKING, INC.  
5750 SALTWELL RD.  
BRIDGEPORT WV 26330-0000  
C00001314

H. L. C. TRUCKING CO.  
P. O. BOX 127  
POWHATAN POINT OH 43942-0000  
C00003740

H. W. M. TRUCK LINES, INC.  
183 AIRPORT RD PO BX 2168  
BUCKHANNON WV 26201-0000  
C00005255

HAINER'S AUTO GLASS  
292 HAINER BRANCH RD  
CHAPMANVILLE WV 25508-0000  
C00008918

HALSTEAD JANITORIAL SERV. INC.  
P. O. BOX 778  
PINCH WV 25156-0000  
C00006506

HAMILTON FENCE  
P. O. BOX 258  
RAWL WV 25691-0000  
C00004291

HAMM EQUIPMENT, INC.  
4927 SCENIC RT.  
CASPER WY 82601-0000  
C00008671

HAMON CORE DRILLING, INC.  
P. O. BOX 366  
CRAIGSVILLE WV 26205-0000  
C00004246

HAMPSHIRE MACH & IND SERV, INC  
24448 NORTHWESTERN PIKE  
ROMNEY WV 26757-0000  
C00009374Q

HANEY BROS. TRUCKING, CO, INC.  
305 CHESTNUT HILL RD.  
SUMMERSVILLE WV 26651-0000  
C00000024

HANNAH & ASSOCIATES, INC.  
P. O. BOX 2058  
ELKINS WV 26241-0000  
C00005533

HANOVER RESOURCES, LLC  
P O BX 2268 476 RAGLAND 2  
BECKLEY WV 25801-0000  
C00005284

HARCO TRUCKING CO., INC.  
P. O. BOX 557  
SHINNSTON WV 26431-0000  
C00005573

HARD TIMES TRUCKING, INC.  
PO BOX 1021  
GILBERT WV 25621-0000  
C00008707

HARD TIMEZ TRANSPORT, LLC  
181 GOFF DRIVE  
ALBRIGHT WV 26519-0000  
C00008863

HARLESS, INC.  
1551 CLEARFORK CREEK RD.  
BASTIAN VA 24314-0000  
C00008721

HARLOWE MIA MINING CORP  
PO BOX 1090  
OCEANA WV 24870-0000  
C00009250

HARMAC, INC.  
P. O. BOX 104  
WINIFREDE WV 25214-0000  
C00000146

HARPER DIESEL & MACH SERV INC  
PO BOX 1069  
BEATTYVILLE KY 41311-0000  
C00009211

HARRISON WESTERN CONST. CORP.  
1208 QUAIL ST.  
LAKEWOOD CO 80215-0000  
C00006685

HARTMAN & HARTMAN, INC.  
67 SEAL ROAD  
EIGHTY FOUR PA 15330-1828  
C00001269

HARTMAN TRUCKING, LLC  
19151 MOUNTAINEER DR.  
SENECA ROCKS WV 26884-0000  
C00004691

HARTZLER TRUCKING, LLC  
477 KILLBUCK LANE  
BURLINGTON WV 26710-0000  
C00008528

HARVEY MINE & SAFETY TRNG, LLC  
214 PLESSINGERS LANE  
OAKLAND MD 21550-0000  
C00008518

HARVEY TRUCKING, INC.  
5383 ASHFORD NELLIS RD.  
ASHFORD WV 25009-0000  
C00001114

HATCH MOTT MacDONALD  
TWO ALLEGHENY CENTER STE  
PITTSBURGH PA 15212-0000  
C00005358

HATFIELD TRANSPORT, INC  
2480 NOVELTY ROAD  
PENHOOK VA 24137-0000  
C00008982

HAULERS UNLIMITED, LLC  
PO BOX 338  
LENORE WV 25676-0000  
C00009278

HAWKEYE CONTRACTING CO., LLC  
P.O. BOX 1200  
ROBINSON CREEK KY 41560-1200  
C00005343

HAWKEYE EXPRESS INC  
1111 RATLIFF BRANCH RD  
RAVEN VA 24639-0000  
C00009296

## 2019 DIRECTORY OF INDEPENDENT CONTRACTOR ADDRESSES

HAYMOND WELDING & REPAIR, LLC  
PO BOX 2301  
FAIRMONT WV 26555-0000  
C00008763

HENSLEY TRUCKING CO. OF  
2075 COON CREEK ROAD  
SALYERSVILLE KY 41465-0000  
C00008893

HERITAGE - CRYSTAL CLEAN, LLC  
2175 POINT BLVD, STE. 375  
ELGIN IL 60123-9211  
C00005764

HERITAGE ENVIRONMNTL SERV, LLC  
201 SOUTH JOHNSON RD.  
HOUSTON PA 15342-0000  
C00009015

HERITAGE EQUIPMENT, INC.  
P. O. BOX 1234  
CRAB ORCHARD WV 25827-0000  
C00005141

HERITAGE TECHNICAL ASSOC, INC.  
P. O. BOX 4510  
CHAPMANVILLE WV 25508-0000  
C00004176

HERRINGTON TRUCKING  
116 BRAND RD.  
MORGANTOWN WV 26501-0000  
C00000081

HG ENERGY, LLC  
5260 DUPONT ROAD  
PARKERSBURG WV 26101-0000  
C00009197

HGC EXCAVATION, INC.  
PO BOX 1643  
CRAISGSVILLE WV 26205-0000  
C00009303

HI-LINE CO., INC.  
P. O. BOX 930  
BEAVER WV 25813-0000  
C00002182

HICKMAN ELECTRICAL CORP.  
701 N. 3RD STREET  
SUTTON WV 26601-0000  
C00003914

HICKS ELECTRIC CO., INC  
407 PROSPERITY ROAD  
MOUNT HOPE WV 25880-0000  
C00008820

HICKS WELDING  
P. O. BOX 227  
LANSING WV 25862-0000  
C00008999

HIGGINS HAULING CO., INC.  
202 HIGGIN LANE  
WAYNESBURG PA 15370-0000  
C00006724

HIGH COUNTRY MINING, INC  
1076 BAPTIST VALLEY ROAD  
CEDAR BLUFF VA 24609-0000  
C00009070

HIGH LINE SERVICES, LLC  
113 GOFF MOUNTAIN RD.  
CROSS LANES WV 25313-0000  
C00005881

HIGH POINT CONSTRUCTION GROUP  
P.O. BOX 577  
BUCKHANNON WV 26201-0000  
C00009415

HIGH VOLTAGE, INC.  
P. O. BOX 203  
RUSH KY 41168-0000  
C00005252

HIGHWAY EQUIPMENT CO.  
22035 PERRY HIGHWAY  
ZELIENOPLE PA 16063-0000  
C00000870

HILLING EXCAVATING, INC.  
559 MOUINTAINVIEW RD  
MORGANTOWN WV 26508-0000  
C00009148

HILLS FUEL TRUCKING, INC.  
P. O. BOX 148  
FRIES VA 24330-0000  
C00006770

HILLS TRUCKING CO.  
P.O. BOX 148  
FRIES VA 24330-0000  
C00001297

HILLSBOROUGH CONVEYOR SERVICE  
1553 E. NATIONAL PIKE  
SCENERY HILL PA 15360-0000  
C00008588

HILLSIDE TRUCKING, INC.  
319 E. MAIN ST.  
KINGWOOD WV 26537-0000  
C00002912

HILLTOP ENERGY, INC.  
6978 LINDENTREE RD. NE  
MINERAL CITY OH 44656-0000  
C00005503

HINERMAN EXCAVATING CO.  
P.O. BOX 66  
BLACKSVILLE WV 26521-0000  
C00001736

HINKLE TRUCKING CO.  
261 GERMANY VALLEY LIMEST  
RIVERTON WV 26814-0000  
C00001863

HL & KM TRUCKING, LLC  
HC 73 BOX 100  
GLEN ROGERS WV 25848-0000  
C00009078

## 2019 DIRECTORY OF INDEPENDENT CONTRACTOR ADDRESSES

HOFFMANN, INC.  
6001 49TH STREET SOUTH  
MUSCATINE IA 52761-0000  
C00007277

HOLBERT TRUCKING  
P. O. BOX 247  
DILLINER PA 15237-0000  
C00003170

HOLMES ENTERPRISES, INC  
P.O. BOX 542  
CEDAR GROVE WV 25039-0000  
C00008352

HOPKINS, INC.  
9653 TEAYS VALLEY RD.  
SCOTT DEPOT WV 25560-0000  
C00002970

HORIZON INFO SERVICES, INC.  
1659 E SUTTER RD  
GLENSHAW PA 15116-0000  
C00009323

HORN & ASSOCIATES, INC.  
216 N. MAIN ST.  
WINCHESTER KY 40391-1516  
C00004418

HOSCH CO.  
1002 INTERNATIONAL DR.  
OAKDALE PA 15071-9226  
C00001266

HOTSY EQUIPMENT CO.  
2045 WILSON ST.  
DUNBAR WV 25064-0000  
C00001756

HOWARD L. BOWERS CONTRACT. CO.  
P.O. BOX 2249  
WINTERSVILLE OH 43953-0000  
C00001237

HPS COMPANY INC  
3207 PENNSYLVANIA AVE  
CHARLESTON WV 25302-0000  
C00009168

HRANEC CORPORATION  
763 ROUTE 21  
UNIONTOWN PA 15401-0000  
C00005568

HSI TRANSPORTATION LLC  
2700 LITTLE SANDY RD  
BRUCETON MILLS WV 26525-0000  
C00009194

HUDSON GIANT TIRES INC.  
P. O. BOX 269  
PAINTSVILLE KY 41240-0000  
C00006703

HUFFMAN LOGGING, INC.  
3408 FRANKLIN PIKE  
PETERSBURG WV 26847-0000  
C00005643

HUFFMAN PRESSURE WASHING, LLC  
PO BOX 100  
ALKOL WV 25501-0000  
C00009292

HUFFMAN TRUCKING  
188 SPRUCE RUN ROAD  
SUMMERSVILLE WV 26651-0000  
C00000957

HUGHES CONSTRUCTION  
2112 SAND HILL ROAD  
WHEELING WV 26003-0000  
C00008550

HUNHAR EXCAVATING, LLC  
P O BOX 385  
TALCOTT WV 24981-0000  
C00005526

HUNT & COMPANY INC.  
1121 WILLOWBROOK DRIVE  
GREENSBORO NC 27403-0000  
C00008646

HURBERRIES MINE & AUTO SUPPLY  
PO BOX 210  
COEBURN VA 24230-0000  
C00001939

HURLEY TRUCKING LLC  
PO BOX 744  
BIG ROCK VA 24603-0000  
C00009173

HUTCHINSON BORTON, LC  
P. O. BOX 2108  
HUTCHINSON KS 67505-0000  
C00006541

HYRE'S WELL & PUMP SERVICE LLC  
P. O. BOX 156  
ROCK CAVE WV 26234-0000  
C00005588

I. P. I., INC.  
6211 FRAME ROAD SUITE A  
ELKVIEW WV 25071-0000  
C00004467

I. V. S. HYDRO, INC.  
P. O. BOX 457  
INSTITUTE WV 25112-0000  
C00007121

ICF BUILDING PRODUCTS LTD, LLC  
15166 HOOPER RIDGE RD.  
MILLFIELD OH 45761-0000  
C00006486

INDEPENDENT CONTRACTORS DIST,  
PO BOX 2587  
ASHLAND KY 41105-0000  
C00008882

INDUSTRIAL CONTRACTING  
P. O. BOX 2648  
FAIRMONT WV 26555-2648  
C00000030

## 2019 DIRECTORY OF INDEPENDENT CONTRACTOR ADDRESSES

<p>INDUSTRIAL ELEVATOR CO., INC. P.O. BOX 262 CECIL PA 15321-0000 C00000954</p>	<p>INDUSTRIAL INSULATION AND COAT P.O. BOX 154 GIRARD OH 44420-0000 C00008855</p>	<p>INDUSTRIAL RESOURCES, INC. P. O. BOX 2648 FAIRMONT WV 26555-2648 C00006772</p>	<p>INDUSTRIAL SILOSOURCE, INC. PO BOX 276 WILLIAMSTOWN WV 26187-0000 C00004431</p>
<p>INDUSTRIAL SUPPLY SOLUTINS INC P. O. BOX 11209 CHARLESTON WV 25339-0000 C00006643</p>	<p>INNOVATIVE WIRELESS TECH., INC 1100 MAIN ST. LYNCHBURG VA 24504-0000 C00008755</p>	<p>INSTANT GROWTH HYDROSEEDNG LLC 140 VIP DR. MASONTOWN WV 26542-0000 C00005959</p>	<p>INTEGRITY SERVICES GROUP, INC PO BOX 1367 BEAVER WV 25813-0000 C00008878</p>
<p>INTERNATIONAL CONVEYOR &amp; 72 INDUSTRIAL PARK ROAD BLAIRSVILLE PA 15717-0000 C00008929</p>	<p>INTERSTATE CHEM. CO., INC. 1216 US HIGHWAY 19 N. JANE LEW WV 26378-0000 C00000665</p>	<p>INTERSTATE ENTERPRISES, INC. 210 MORGANZA RD CANONSBURG PA 15317-0000 C00006528</p>	<p>IRON COAT PAINTING &amp; MAINT INC 5710 W. 221ST AVE. LOWELL IN 46356-0000 C00006638</p>
<p>IRVIN CONSTRUCTION SERV., INC. 252 CINNAMON RUN WYTHEVILLE VA 24382-0000 C00005083</p>	<p>J &amp; J TRANSPORT LLC 170 JORDAN DR ISABAN WV 24846-0000 C00009280</p>	<p>J FOY CONSTRUCTION, LLC 143 WHITE RD MOATSVILLE WV 26405-0000 C00009281</p>	<p>J LEE TRUCKING LLC 819 NUMBER 4 RD TUNNELTON WV 26444-0000 C00009201Q</p>
<p>J-MAT TRUCKING, INC 5423 STINSON RIDGE RD JEWELL RIDGE VA 24622-0000 C00009273</p>	<p>J. &amp; A. TRUCKING, LLC 13616 BACK MTN. RD. DURBIN WV 26264-0000 C00005575</p>	<p>J. &amp; D. EXPLOSIVES, INC. 198 INDUSTRIAL PARK RD MEYERSDALE PA 15552-0000 C00003304</p>	<p>J. &amp; E. TRUCKING, INC. 273 HICKS LANE CHARLESTON WV 25306-0000 C00006223</p>
<p>J. &amp; G. SEEDING, INC. 138 LITTLE CREEK RD. CABIN CREEK WV 25035-8014 C00001381</p>	<p>J. &amp; H. TRUCKING CO. POST OFFICE BOX 192 RAWL WV 25691-0000 C00000711</p>	<p>J. &amp; J. DRYWALL INC 2411 PIKE DRIVE FAIRMONT WV 26554-0000 C00005719</p>	<p>J. &amp; J. ELECTRICAL SERV., LLC 256 CAMP RIDGE ROAD WORTHINGTON WV 26591-0000 C00007225</p>
<p>J. &amp; J. ENTERPRISE OF WV, INC. PO BOX 23 OCEANA WV 24870-0000 C00008761</p>	<p>J. &amp; J. TRUCKING SERVICES, INC PO BOX 130 BLUE RIVER KY 41607-0000 C00008864</p>	<p>J. &amp; K. ERECTION CO., INC. P. O. BOX 1154 McMURRAY PA 15317-0000 C00001673</p>	<p>J. &amp; L. PROFESSIONAL SALES INC 200 METEOR CIRCLE FREEDOM PA 15042-0000 C00008370</p>
<p>J. &amp; M. TRUCKING, INC. 10077 ST. RT. 1 ARGILLITE KY 41121-0000 C00006566</p>	<p>J. &amp; R. EXCAVATING, INC 4676 WAYNESBURG PIKE MOUNDSVILLE WV 26041-0000 C00009014</p>	<p>J. &amp; R. PORTABLE TOILETS, INC. 40 UPTON CRK. RD. SPURLOCKVILLE WV 25565-0000 C00006542</p>	<p>J. &amp; R. REPAIRS, INC. P. O. BOX 290 DANVILLE WV 25053-0000 C00004288</p>



## 2019 DIRECTORY OF INDEPENDENT CONTRACTOR ADDRESSES

J. & W. TRANSFER, LLC  
1052 LAKE VIEW DRIVE  
CROSS LANES WV 25313-0000  
C00008815

J. A. R. TRUCKING, LLC  
1568 COLDWATER RD.  
INEZ KY 41224-0000  
C00008956

J. C. ELECTRIC CO., INC.  
P. O. BOX 1099  
BEAVER WV 25813-0000  
C00001653

J. F. & M. CO.  
1632 EIGHTH AVE.  
HUNTINGTON WV 25703-0000  
C00004946

J. F. ALLEN COMPANY  
PO BOX 2049  
BUCKHANNON WV 26201-0000  
C00009047

J. H. FLETCHER & CO.  
402 HIGH ST.  
HUNTINGTON WV 25705-0000  
C00008673

J. L. KNIGHT, JR.  
101 21ST STREET  
DUNBAR WV 25064-0000  
C00002639

J. L. MACHINE & TOOL, INC.  
514 TYRONE ROAD  
MORGANTOWN WV 26508-0000  
C00001824

J. L. PRETZEL CONTRACTING, LLC  
PO BOX 240  
BRUCETON MILLS WV 26525-0000  
C00006767

J. P. TECHNICAL SVCS. INC.  
82 OSBORNE RD.  
LONDON KY 40741-0000  
C00006056

J. S. T., INC.  
P. O. BOX 646  
GILBERT WV 25621-0000  
C00006099

J. TAYLOR CONTRACTING, INC.  
39 CARDINAL DRIVE  
WHARNCLIFFE WV 25651-0000  
C00005996

J.G. CONTRACTING CO., INC.  
100 W. MAIN ST., STE. 200  
CARNEGIE PA 15106-0000  
C00008746

JABO SUPPLY CORP.  
5164 BRALEY ST  
HUNTINGTON WV 25705-0000  
C00003256

JACK A. HAMILTON & ASSOC., INC  
342 HIGH ST, PO BOX 471  
FLUSHING OH 43977-0000  
C00006589

JACKSON'S EQUIPMENT REPAIR INC  
1366 LITTLE PRATER ROAD  
GRUNDY VA 24614-0000  
C00009093

JACKSON'S REPAIR  
RT. 4 BOX 99A  
GRUNDY VA 24614-0000  
C00006458

JAG COAL SERVICES, LLC  
P. O. BOX 368  
HAMLIN WV 25523-0000  
C00006823

JAG HEAVY HAULERS, LLC  
PO BOX 424  
GILBERT WV 25621-0000  
C00008997

JAG LANDSCAPING  
108 GILBOB STREET  
FAIRMONT WV 26554-0000  
C00008794

JAM TRANSPORT, LLC  
PO BOX 754  
KERMIT WV 25674-0000  
C00009338

JAMES H. BRYANT TRUCKING  
P.O. BOX 54  
CLEAR CREEK WV 25044-0000  
C00000443

JAMES PAUGH TRUCKING  
192 WARD MEADOW LANE  
SWANTON MD 21561-0000  
C00004154

JAMES RIVER EQUIPMENT VA, LLC  
11043 LEADBETTER RD  
ASHLAND VA 23005-0000  
C00006784

JANE LEE ENTERPRISES, INC.  
P. O. BOX 1352  
OAK HILL WV 25901-0000  
C00003541

JAR-BET LEASING, INC.  
P.O. BOX 198  
PREMIER WV 24878-0000  
C00006005

JAUNT, INC.  
P.O. BOX 626  
CHAPMANVILLE WV 25508-0000  
C00001897

JAYDEN ENTERPRISES, LLC  
4202 BUFFALO CRK ROAD  
WILLIAMSON WV 25661-0000  
C00007752

**2019 DIRECTORY OF INDEPENDENT CONTRACTOR ADDRESSES**

JCD CORPORATION  
35 OAKRIDGE ROAD  
DANVILLE WV 25053-0000  
C00008886

JD CONSULTING LLC  
103 CEDARBROOK COURT  
OAKDALE PA 15071-0000  
C00009239

JD'S TRUCKING & EXCAVATING INC  
4641 GREENBRIER MTN. RD.  
PANTHER WV 24872-0000  
C00006367

JEFF SHELTON TRUCKING  
90 ALPHA STREET  
SWORDSCREEK VA 24649-0000  
C00009390

JEFFERDS CORP.  
P. O. BOX 757  
ST. ALBANS WV 25177-0000  
C00002712

JENNA'S CRANE SERVICE, INC.  
PO BOX 399  
GILBERT WV 25621-0000  
C00006234

JENNCHEM  
321 HUFFMAN ST.  
WAYNESBURG PA 15370-0000  
C00006673

JENNIFER TRUCKING CO.  
HCR 60, BOX 8  
MOHAWK WV 24862-9410  
C00002834

JENNINGS EXCAVATING, INC.  
2255 N. MOUNTAINEER HWY  
NEWBURG WV 26410-0000  
C00004928

JENSEN DRILLING CO.  
1775 HENDERSON AVENUE  
EUGENE OR 97403-0000  
C00008753

JERRY'S SALVAGE, LLC  
P. O. BOX 35  
HORNER WV 26372-0000  
C00005243

JG, LLC  
200 CORPENING DRIVE  
BRIDGEPORT WV 26330-0000  
C00009289Q

JIM BURDETTE CONTRACTING INC.  
P. O. BOX 354  
SUMMERSVILLE WV 26651-0000  
C00005607

JIM CONSTRUCTION, INC.  
P. O. BOX 3926  
CHARLESTON WV 25339-0000  
C00006499

JO-JO TRUCKING LLC  
121 WICK PL. LOT 65  
BLUEFIELD WV 24701-0000  
C00009270

JOE HUNT & ASSOCIATES, INC.  
68011 VINEYARD RD  
ST CLAIRVILLE OH 43950-0000  
C00008662

JOEY'S CONTRACTING INC.  
13719 HWY 1690  
LOUISA KY 41230-8347  
C00008851

JOHN B. CONOMOS, INC.  
PO BOX 279  
BRIDGEVILLE PA 15017-0000  
C00009355

JOHN G. RISNER (TRKG)  
7301 EAST MOUNTAIN PKWY  
SALYERSVILLE KY 41465-0000  
C00006769

JOHN L. COLEMAN TRUCKING CO.  
4336 RACCOON ROAD  
RACCOON KY 41557-0000  
C00009408

JOHNNIE L. BOSTON  
461 BOSTON DRIVE  
PENNSBORO WV 26415-0000  
C00008682

JOHNNY WARD TRUCKING  
735 LICK CREEK RD  
LICK CREEK KY 41540-0000  
C00009127

JOHNSON BOILER WORKS, INC.  
53 MARSHALL STREET  
BENWOOD WV 26031-0000  
C00001224

JOHNSON INDUSTRIES, INC.  
101 PINE FORK  
PIKEVILLE KY 41501-0000  
C00006459

JOHNSON RAILWAY SERVICE  
198 NORTH MAIN STREET  
CORNELIA GA 30531-0000  
C00000233

JONES PETROLEUM SERVICES, LLC  
PO BOX 4276  
PIKEVILLE KY 41502-0000  
C00009285

JONES TRUCK & EQUIPMENT, LLC  
PO BOX 3427  
PIKEVILLE KY 41502-0000  
C00009283

JONES TRUCKING, INC.  
517 SHADYSIDE RD  
ELK GARDEN WV 26717-0000  
C00000072

JOWAR READY MIX  
202 COAL HERITAGE ROAD  
IAEGER WV 24844-0000  
C00009226

JOY GLOBAL UG MINING, LLC  
40 PENNWOOD PLACE, STE100  
WARRENDALE PA 15086-0000  
C00008349

JT TRANSPORT LLC  
PO BOX 2232  
PAINTESVILLE KY 41240-0000  
C00009141

JUSTICE BRUCE  
BOX 185  
VARNEY WV 25696-0000  
C00006468

## 2019 DIRECTORY OF INDEPENDENT CONTRACTOR ADDRESSES

JUSTICE TRUCKING, LLC  
 HC 63 BOX 900  
 PANTHER WV 24872-0000  
 C00008975

K & R SERVICES, INC  
 PO BOX 507  
 WAYNESBURG PA 15370-0000  
 C00006860

K & S TRUCKING INC  
 511 VI RANCH ROAD  
 BRISTOL TN 37620-0000  
 C00009207

K&K PROFESSIONAL KLEANING, INC  
 45740 ROSCO ROAD  
 ST. CLAIRSVILLE OH 43950-0000  
 C00008331

K&K STEAM CLEANING & CONTRACT.  
 1020 ZELDA LOOP ROAD  
 CATTLESBURG KY 41129-0000  
 C00005871

K-MOTION TRANSPORT, LLC  
 P O BOX 1408  
 PINEVILLE WV 24870-0000  
 C00008224

K. & H. TRUCKING  
 774 KY RT 680  
 MCDOWELL KY 41647-0000  
 C00008799

K. & K. REPAIR & CONSTRUCTION  
 1202 Anchorage Circle  
 VANSANT VA 24656-0000  
 C00004689

K. & L. ENTERPRISES  
 64 MAIN CARETTA RD  
 WAR WV 24892-0000  
 C00006413

K. C. TRANSPORT, INC.  
 P.O. BOX 69  
 GILBERT WV 25621-0000  
 C00006354

K. W. REESE, INC.  
 P. O. BOX 298  
 MERCERSBURG PA 17236-0000  
 C00003587

K.P. TRUCKING LLC  
 4561 GREASY CK  
 SHELBIANA KY 41562-0000  
 C00008056

K/M SPCLTY SYS dba LUBRCTN SYS  
 4998 D ELK RIVER RD SO  
 ELKVIEW WV 25071-0000  
 C00003678

KADEN TRANSPORT, LLC  
 162 HOLLEY LANE  
 BECKLEY WV 25801-0000  
 C00009379

KALE TRUCKING, INC.  
 1714 ROBERT C BYRD DRIVE  
 CRAB ORCHARD WV 25827-0000  
 C00001950

KALKREUTH ROOFING/SHEET METAL  
 PO BOX 6399  
 WHEELING WV 26003-0000  
 C00003061

KANAWHA CRANE & CONSTR., INC.  
 13702 NANCY AVENUE  
 CHARLESTON WV 25315-0000  
 C00003497

KANAWHA RIVER TERMINALS, LLC  
 P.O. BOX 308  
 CEREDO WV 25507-0000  
 C00006261

KANAWHA SCALES & SYSTEMS, INC.  
 111 JACOBSON DR  
 POCA WV 25159-0000  
 C00000903

KANAWHA STONE CO., INC.  
 P. O. BOX 503  
 NITRO WV 25143-0000  
 C00001732

KANAWHA TRUCKING, INC.  
 P.O. BOX 813  
 SUMMERSVILLE WV 26651-0000  
 C00006335

KANAWHA VALLEY CONSTRUCTION  
 P. O. BOX 5276  
 CHARLESTON WV 25361-0000  
 C00004145

KANAWHA VALLEY MAINTENANCE,LLC  
 2930 PIEDMONT ROAD  
 CHARLESTON WV 25311-0000  
 C00007910

KC TRANSPORT, INC  
 2994 COAL HERITAGE RD  
 BLUEFIELD WV 24701-0000  
 C00008340

KCS CONTRACTING LLC  
 PO BOX 741  
 KERMIT WV 25674-0000  
 C00009225

KDC TRANSPORT, LLC  
 16687 BENT MOUNTAIN ROAD  
 SIDNEY KY 41564-0000  
 C00009108

KELCHNER, INC  
 50 ADVANCED DRIVE  
 SPRINGBORO OH 45066-0000  
 C00008787

KELLY ENTERPRISES, INC.  
 416 CITY AVE  
 BECKLEY WV 25801-0000  
 C00009264

**2019 DIRECTORY OF INDEPENDENT CONTRACTOR ADDRESSES**

KELLY SURVEYING  
P.O. BOX 254  
DAILEY WV 26259-0000  
C00006448

KELTON HOWARD TRUCKING  
14119 KY RT. 825  
OIL SPRINGS KY 41238-0000  
C00009106

KEMPER EQUIPMENT, INC.  
5051 HORSESHOE PKE ST 200  
HONEY BROOK PA 19344-0000  
C00007780

KEN & COY ROCK, INC.  
P.O. BOX 1840  
PINEVILLE WV 24874-0000  
C00006241

KEN'S TOWING AND SERVICE, LLC  
PO BOX 3845  
PIKEVILLE KY 41501-0000  
C00008619

KENNY A. BURGESS CONSTR., LLC  
245 Bible Church Rd  
NEW CREEK WV 26743-7005  
C00004058

KENTUCKY OIL & REFINERY  
156 KENTUCKY OIL VILLAGE  
BETSY LANE KY 41605-0000  
C00004965

KENZIE TRUCKING  
64 MAIN CARETTA RD  
WAR WV 24892-0000  
C00006750

KERRY NEWSOME TRANSPORT LLC  
8211 HWY 610 W  
JENKINS KY 41537-0000  
C00009337

KESCO, INC.  
215 SOUTH MAIN ST. STE 3  
ZELIENOPLE PA 16063-0000  
C00008230

KESSLER TRUCKING, INC.  
P.O. BOX 949  
ELKINS WV 26241-0000  
C00006084

KETCHEM CONSTRUCTION CO.  
105 KETCHEM LANE  
WAYNESBURG PA 15370-0000  
C00006462

KEY TELEPHONE & SECURITY  
P O BOX 796  
OAK HILL WV 25901-0000  
C00005857

KEY-WAY, LLC  
201 S. MAIN ST. STE. 102  
WINCHESTER KY 40391-0000  
C00009081

KEYROCK ENERGY INC.  
PO BOX 112  
BARBOURSVILLE WV 25504-0000  
C00003518

KEYSTONE DRILL SERVICES, INC.  
184 ALISA ST  
SOMERSET PA 15501-0000  
C00009327Q

KIAH CREEK TRANSPORT, LLC  
PO BOX 190  
LOVELY KY 41231-0000  
C00005947

KING TRANSPORT, INC  
PO BOX 466  
CHAVIES KY 41727-0000  
C00008946

KING'S AUTO GLASS  
1008 LAFAYETTE AVE  
MOUNDSVILLE WV 26041-0000  
C00004836

KING'S TIRE SERVICE  
P. O. BOX 3511  
BLUEWELL WV 24701-0000  
C00000435

KIRK ENVIRONMENTAL LLP  
PO BOX 1783  
BEAVER WV 25813-0000  
C00008884

KISER TRUCKING CO  
PO BOX 1012  
LOUISA KY 41230-0000  
C00007936

KNL, INC  
114 FOXBOROUGH STREET  
N. TAZEWELL VA 24630-0000  
C00007828

KOORSEN FIRE AND SECURITY, INC  
2719 NORTH ARLINGTON AVE  
INDIANAPOLIS IN 46218-0000  
C00008105

KRIST DOOR SERVICE, INC.  
P.O. BOX 4405  
CHAPMANVILLE WV 25508-0000  
C00004177

KRISTI BEDDOW  
P.O BOX 43  
BAISDEN WV 25608-0000  
C00009305

KROFF CHEMICAL CO., INC.  
12 FEDERAL STREET  
PITTSBURGH PA 15212-0000  
C00006285

KSD ENTERPRISES, LLC  
P.O. BOX 747  
CLARKSBURG WV 26302-0000  
C00006388

## 2019 DIRECTORY OF INDEPENDENT CONTRACTOR ADDRESSES

KUCERA PLUMB, HEATING&COOLING  
4150 CENTRAL AVENUE  
SHADYSIDE OH 43947-0000  
C00008144

L & M TRUCKING LLC  
225 SALEM 5 FORKS ROAD  
BRUCETON MILLS WV 26525-0000  
C00009150

L. & A. CONSTRUCTION, LLC  
PO BOX 79  
BRUNO WV 25611-0000  
C00009053Q

L. & D. TRUCKING  
P. O. BOX 28  
STOLLINGS WV 25646-0000  
C00004864

L. & L. TREE SERVICE  
P.O. BOX 351  
JOLO WV 24850-0000  
C00006394

L. & A. TRUCKING, INC  
PO BOX 79  
BRUNO WV 25611-0000  
C00008898

L. ADKINS OIL, INC.  
P.O. BOX 190  
CRAIGSVILLE WV 26205-0000  
C00008201

L. AND D. CONTRACTORS  
100 VILLAGE DRIVE STE 200  
FAIRMONT WV 26554-0000  
C00006942

L. J. HUGHES & SONS  
320 TURNPIKE ROAD  
SUMMERSVILLE WV 26651-0000  
C00001231

L. S. M. EXCAVATING, LLC  
PO BOX 129  
FREEBURN KY 41528-0000  
C00008306

L.W. MINE SERVICES LLC  
PO BOX 428  
KINGMONT WV 26578-0000  
C00007933

LAKE TRUCKING  
2850 WASHINGTON BLVD  
HUNTINGTON WV 25705-0000  
C00009034

LAMBERT CONSTRUCTION  
4665 JOHN NASH BLVD  
BLUEFIELD WV 24701-0000  
C00007788

LAMBERT TRUCKING OF WV, LLC  
PO BOX 401, 801 Q RD  
ARTHURDALE WV 26520-0000  
C00008759

LAND CLEARING SPECIALIST INC  
111 KELSO ROAD  
McDONALD PA 15057-0000  
C00006944

LANDIS TRUCKING  
9024 GLADES PIKE  
BERLIN PA 15530-0000  
C00004157

LARRY SKAGGS TRUCKING,LLC  
216 PEACH DRIVE  
OLIVE HILL KY 41164-0000  
C00006970

LAURITA EXCAVATING, INC.  
3748 DENTS RUN BLVD. ST A  
MORGANTOWN WV 26501-0000  
C00000084

LAYNE CHRISTENSEN CO.  
PO BOX 639  
GRAYSON KY 41143-0000  
C00005195

LBS RELIABILITY SERVICES  
1501 REEDSDALE ST STE 500  
PITTSBURGH PA 15233-0000  
C00008363

LEE REGER BUILDS, INC.  
P.O. BOX 1872  
SHINNSTON WV 26431-0000  
C00006461

LEE SARTIN TRUCKING CO., INC.  
P.O. BOX 968  
KERMIT WV 25674-0000  
C00000406

LEE SUPPLY CO., INC.  
P. O. BOX 35  
CHARLEROI PA 15022-0000  
C00002868

LEGEND TRUCKING, INC.  
PO BOX 147  
BECKLEY WV 25802-0000  
C00009368

LEGG EXCAVATING & COAL INC  
199 GOOSE CREEK ROAD  
FAYETTEVILLE WV 25840-0000  
C00009276

LEN MONTGOMERY  
527 HUNTING CREEK ROAD  
ROUSSEAU KY 41366-0000  
C00008968

LESLIE EQUIPMENT CO.  
PO BOX 629  
COWEN WV 26206-0000  
C00002102

LIBERTY MANAGEMENT, LLC  
PO BOX 157  
HURRICANE WV 25526-0000  
C00008323

LIGHTNING CONTRACT SERVICE INC  
P.O. BOX 4544  
CHAPMANVILLE WV 25508-0000  
C00004445

LIGHTNING ENERGY SERVS, INC.  
PO BOX 580  
BRIDGEPORT WV 26330-0000  
C00009268

LINCAR, INC.  
P. O. BOX 1891  
GRUNDY VA 24614-0000  
C00004690

LINCOLN CONTRACTING & EQUIP CO  
P. O. BOX 96  
BOSWELL PA 15531-0000  
C00000130

## 2019 DIRECTORY OF INDEPENDENT CONTRACTOR ADDRESSES

LITTLE T TRUCKING  
 HC 68 BOX 931  
 HANOVER WV 24839-0000  
 C00007741

LIVINGOOD EQUIPMENT, LLC  
 349 LEEPER OVERLOOK  
 DANDRIDGE TN 00003-7725  
 C00008274

LL WELDING CONTRACTING, LLC  
 PO BOX 583  
 CRAIGSVILLE WV 26205-0000  
 C00009180

LLOYD'S ELECTRONICS, INC.  
 P.O. BOX 250  
 MILLWOOD WV 25262-0000  
 C00003272

LO-KASS, INC.  
 23017 GREEN SPRING RD  
 ABINGDON VA 24211-0000  
 C00009387

LOGAN CORPORATION  
 20 MCJUNKIN ROAD  
 NITRO WV 25143-2506  
 C00002614

LOGAN WATER CARE  
 P. O. BOX 425  
 STOLLINGS WV 25646-0000  
 C00001904

LOGI-TEC, INC  
 PO BOX 579  
 MURRYSVILLE PA 15668-0000  
 C00007916

LONE PINE CONSTRUCTION, INC.  
 83 LUSK RD  
 BENTLEYVILLE PA 15314-0000  
 C00002988

LONE WOLF NATURAL RESOURCE SER  
 P. O. BOX 56  
 NETTIE WV 26681-0000  
 C00006496

LONG FLAME COAL CORP  
 PO BOX 3301  
 CHARLESTON WV 25333-0000  
 C00009012

LONG RUN TRANSPORTATION, INC  
 1714 ROBERT C BYRD DRIVE  
 CRAB ORCHARD WV 25827-0000  
 C00004357

LOUIS LILLY CONTRACTING, LLC  
 PO BOX 1445  
 BEAVER WV 25813-0000  
 C00007749

LOUISA CONSTRUCTION COMPANY  
 P. O. BOX 178  
 LOUISA KY 41230-0000  
 C00005164

LUBURGH INCORPORATED  
 4174 EAST PIKE  
 ZANESVILLE OH 43701-0000  
 C00000915

LYNCH CONSTRUCTION CO., INC  
 2740 POCAHONTAS TRAIL  
 WHITE SULPHUR SPRINGS WV 24986-  
 C00008332

LYNNS TRUCKING INC  
 1278 WHITT BRANCH RD  
 ROWE VA 24646-0000  
 C00009251

M & J EXPLOSIVES, LLC  
 PO BOX 1248  
 CARLISLE PA 17013-0000  
 C00008284

M & L TRANSPORTATION INC.  
 201 COAL HOLLOW RD  
 PIKEVILLE KY 41501-0000  
 C00009339

M&P TRANSPORT LLC  
 PO BOX 826  
 MT. GAY WV 25637-0000  
 C00009115

M. & B. EQUIPMENT REPAIR  
 PO BOX 361  
 FAIRDALE WV 25839-0000  
 C00008769

M. & D. STEAM CLEANING CO.  
 P. O. BOX 261  
 ACCOVILLE WV 25606-0000  
 C00006490

M. & H. SERVICES  
 201 M&H STREET  
 LOGAN WV 25601-0000  
 C00007412

M. & J. TRUCKING CO., INC.  
 PO BOX 99  
 IAEGER WV 24844-0000  
 C00000183

M. A. & A. TRUCKING  
 1101 SPLENDOR VALLEY RD  
 IAEGER WV 24844-0000  
 C00004138

M. A. HESTON, INC.  
 1131 PLEASANT VALLEY ROAD  
 FAIRMONT WV 26554-0000  
 C00000510

M. D. TRUCKING, INC.  
 5659 KY RT. 850  
 PRESTONSBURG KY 41653-0000  
 C00006567

M. G. C., INC.  
 P. O. BOX 115  
 BOLT WV 25817-0000  
 C00001764

**2019 DIRECTORY OF INDEPENDENT CONTRACTOR ADDRESSES**

M. I. FRIDAY INC.  
148 PERRYVILLE AVE.  
PITTSBURGH PA 15229-0000  
C00006032

M.W. PLATT, INC.  
PO BOX 68  
UNIONTOWN PA 15401-0000  
C00008279

MACHINERY SERVICES CORP.  
3625 COLONEL DRIVE  
RICHMOND KY 40475-0000  
C00002106

MACK INDUSTRIES, INC.  
201 COLUMBIA ROAD  
VALLEY CITY OH 44280-0000  
C00008196

MAD VENTURES, LLC  
1733 MIDDLETOWN ROAD  
SHINNSTON WV 26431-0000  
C00008901

MADISONVILLE MINING, LLC  
P O BOX 200  
CLAY KY 42404-0000  
C00009117

MAIN STREET BUILDERS LLC  
PO BOX 309  
PRINCETON WV 24740-0000  
C00009162

MAINTENANCE MANAGEMENT CORP.  
PO BOX 362  
POUNDING MILL VA 24637-0000  
C00002517

MALLARD ENVIRONMENTAL SERVICES  
POST OFFICE BOX 1298  
SHADY SPRINGS WV 25918-0000  
C00007506

MARCO CONCRETE LIFTING, INC.  
406 MACCORKLE AVENUE  
ST. ALBANS WV 25177-0000  
C00007471

MARCUS G. HOWARD TRUCKING  
HC 62 BOX 410  
SALYERSVILLE KY 41465-0000  
C00008209

MARDO MASONRY, INC  
111 ANKROM ROAD  
WAYNESBURG PA 15370-0000  
C00009275

MARFORK COAL COMPANY LLC  
PO BOX 457  
WHITESVILLE WV 25209-0000  
C00007757

MARIETTA SILOS, LLC  
2417 WATERFORD ROAD  
MARIETTA OH 45750-0000  
C00007457

MARION DOCKS INC  
200 CHAPEL BROOK DR  
BRIDGEPORT WV 26330-0000  
C00009290

MARK A REXRODE TRUCKING, LLC  
2778 CAPITO HILL ROAD  
FRANKLIN WV 26807-0000  
C00008849

MARK HALE TRUCKING INC  
PO BOX 623  
ROSEDALE VA 24280-0000  
C00009195

MARK YOUNG TRUCKING  
12 FURNACE STREET  
LONACONING MD 21539-0000  
C00006377

MARK'S TRUCK PARTS & TIRES  
48 PARCOAL ROAD  
WEBSTER SPRINGS WV 26288-0000  
C00000814

MARMIC FIRE & SAFETY  
1014 S. WALL AVENUE  
JOPLIN MO 64801-0000  
C00008320

MARPLE TRUCKING, INC.  
48 ALLEN MARPLE DR.  
OAKLAND MD 21550-0000  
C00003906

MARSA, INC.  
1000 CASTLEVIEW ROAD  
PITTSBURGH PA 15234-2299  
C00009354

MARSHALL MILLER & ASSOC.  
582 INDUSTRIAL PARK ROAD  
BLUEFIELD VA 24605-0000  
C00001999

MASONS TRANSPORT INC.  
PO BOX 395  
BOLT WV 25817-0000  
C00007501

MASSEY TECHNICAL SERVICES, LLC  
10 MILLBROOK ROAD  
BRIDGEPORT WV 26330-0000  
C00006096

MASSIE RECLAMATION, INC.  
PO BOX 70  
GHENT WV 25843-0070  
C00001117

MATO CORPORATION  
PO BOX 7268  
BECKLEY WV 25802-0000  
C00006904

MATRIX DESIGN GROUP INC.  
3299 TOWER DRIVE  
NEWBURG IN 47630-0000  
C00007624

MATT RAY TRUCKING  
1031 ROCKHOUSE RD  
HATFIELD KY 41514-0000  
C00006036

MAX TRANSPORT, INC  
PO BOX 252  
BOLT WV 25817-0000  
C00009059

MAXAM NORTH EAST, LLC  
607 TENNEY MOUNTAIN HGWY  
PLYMOUTH NH 03264-0000  
C00009090

MAXIM CRANE WORKS LP  
101 INDEPENDENT AVE  
NITRO WV 25143-0000  
C00005641

## 2019 DIRECTORY OF INDEPENDENT CONTRACTOR ADDRESSES

MAXXIM REBUILD COMPANY, LLC  
PO BOX 1098  
HOLDEN WV 25625-0000  
C00004627

MCADOO'S INC  
1225 RT 40 W PO BOX 476  
CLAYSVILLE PA 15323-0000  
C00008791

McALLISTER CONSTRUCTION, LLC  
P.O. BOX 474  
COOL RIDGE WV 25825-0000  
C00007665

McBRIDE REMANUFACTURING  
151 STEWART STREET  
WELCH WV 24801-0000  
C00003846

McCLANAHAN SERVICE, INC.  
59 TEAKWOOD RD  
SISSONVILLE WV 25320-0000  
C00001486

McCLUNG & LOGAN EQUIP. CO.,INC  
4601 WASHINGTON BLVD  
BALTIMORE MD 21227-0000  
C00008305

MCCOY TRUCKING  
64 MAIN CARRETTA ROAD  
WAR WV 24892-0000  
C00006945

MCCROSSIN FOUNDATIONS, LLC  
2780 BENNER PIKE  
BELLEFONTE PA 16823-0000  
C00009155

McHAL CORP.  
P. O. BOX 882  
FAIRMONT WV 26555-0882  
C00000134

MCKEEN SECURITY INC  
69100 BAYBERRY DR. STE200  
ST. CLAIRSVILLE OH 43950-0000  
C00006953

McKINNEY DRILLING CO.  
PO BOX 78  
DELMONT PA 15626-0000  
C00000417

McLANAHAN CORP  
200 WALL STREET  
HOLLIDAYSBURG PA 16648-0000  
C00007887

MEADE FIRE SERVICES, LLC  
PO BOX 396  
ST PAUL VA 24283-0000  
C00008843

MEAN GREEN HYDROSEEDING LLC  
121 STERLING DRIVE  
HURRICANE WV 25526-0000  
C00009159

MEC, LLC  
130 MEADOW BRIDGE ROAD  
MOUNT MORRIS PA 15349-0000  
C00006910

MECHANICAL & CERAMIC SOLUTIONS  
P.O. BOX 536  
CARNEGIE PA 15106-0000  
C00006467

MEGA HIGHWALL MINING LLC  
12081 VIRGINIA BLVD.  
ASHLAND KY 41102-0000  
C00009098

MELVIN TRUCKING COMPANY INC  
1160 KY RT 466  
MELVIN KY 41650-0000  
C00009358

MEPCO, LLC  
966 CRAFTS RUN ROAD  
MAIDSVILLE WV 26541-0000  
C00009181

MESA TRUCKING  
PO BOX 556  
OCEANA WV 24870-0000  
C00009030

METALCRAFT MINING EQUIP RBLDRS  
P. O. BOX 94  
CRAIGSVILLE WV 26205-0000  
C00002214

METALICO PITTSBURGH, INC  
PO BOX 76  
BROWNSVILLE PA 15417-0000  
C00007952

MGI, INC  
PO BOX 1232  
PAINTSVILLE KY 41240-0000  
C00007897

MH EQUIPMENT, INC.  
126 LAKEVIEW DRIVE  
CHARLESTON WV 25313-0000  
C00006340

MICHAEL SKAGGS TRUCKING, INC  
PO BOX 550  
GRAYSON KY 41143-0000  
C00006969

MICHAEL B. COOK  
P. O. BOX 747  
PINEVILLE WV 24874-0000  
C00008724

MICHAEL J. MAXWELL  
6759 EAST VALLEY ROAD  
DUNLOP TN 37327-0000  
C00007470

MICROBAC LABORATORIES INC  
158 STARLITE DRIVE  
MARIETTA OH 45750-0000  
C00009269



## 2019 DIRECTORY OF INDEPENDENT CONTRACTOR ADDRESSES

MICROLOGIC, INC  
PO BOX 328  
BUCKHANNON WV 26201-0000  
C00008827

MID ATLANTIC STORAGE SYSTEM IN MIKE CERNUTO CONTRACTING  
1551 ROBINSON ROAD P.O. BOX 1267  
WASHINGTON COURT HOUSE OH 43161 CRAB ORCHARD WV 25827-0000  
C00007478 C00007639

MIKE DARNELL TRUCKING  
PO BOX 1044  
SALYERSVILLE KY 41465-0000  
C00008888

MIKE DOVER CORPORATION  
1201 TOWER SQUARE PLAZA  
MARION IL 62959-0000  
C00006446

MILAM TRUCKING, LLC  
166 SANDPIPER AVE.  
PRINCETON WV 24740-0000  
C00009232

MILL RUN ENTERPRISES  
276 CASTEEL ROAD  
BRUCETON MILLS WV 26525-0000  
C00002356

MILLER & ANDERSON INC  
P.O. BOX 128  
CLEAR BROOK VA 22624-0000  
C00008828

MILLER CONTRACTING SERVICES  
5905 WALNUT GROVE ROAD  
CARRIER MILLS IL 62917-0000  
C00008075

MILLER ENVIRONMENTAL INC  
105 LAWRENCE STREET  
MORGANTOWN WV 26508-0000  
C00009000

MILLER TRUCKING  
HC 88 BOX 505  
GUNLOCK KY 41632-0000  
C00008860

MILLER'S WELDING SERV., INC.  
7945 AVILTON LONACONING R  
LONACONING MD 21539-0000  
C00003386

MILLS SERVICE INC.  
4899 BECKLEY ROAD  
PRINCETON WV 25922-0000  
C00008272

MILTECH ANALYTICAL SERVICES  
PO BOX 470  
HUNKER PA 15635-0000  
C00007986

MINE BATTERY SERVICE, INC.  
P.O. BOX 578  
BEAVER WV 25813-0000  
C00001566

MINE EXCHANGE, INC.  
P.O. BOX D  
HOLDEN WV 25625-0000  
C00006065

MINERAL FABRIC & MACH CO, INC  
P. O. BOX 21  
KEYSER WV 26726-0000  
C00003525

MINERAL LABS, INC.  
P. O. BOX 549  
SALYERSVILLE KY 41465-0000  
C00002360

MINGO LEASING INC  
PO BOX 1688  
GILBERT WV 25621-0000  
C00007836

MINGO LEASING, INC  
PO BOX 1688  
GILBERT WV 25621-0000  
C00009063

MINING CONTROLS, INC.  
P. O. BOX 1141  
BECKLEY WV 25802-0000  
C00001643

MINOVA USA INC.  
150 SUMMER CT  
GEORGETOWN KY 40324-0000  
C00006352

MIRC CONSTRUCTION SERVICES LLC  
PO BOX 465  
SCOTT DEPOT WV 25560-0000  
C00009221

MISTER C MOBILE PRESSURE, INC  
2919 NEW HAVEN CT  
FLATWOODS KY 41139-0000  
C00006979

MOBILE TRANSPORT SERVICES, INC  
PO BOX 1050  
KERMIT WV 25674-0000  
C00008360

MODERN CONSTRUCTION, INC.  
PO BOX 187  
STANVILLE KY 41659-0000  
C00004223

MODERN PUMP & EQUIPMENT, INC.  
PO BOX 200  
LIVERPOOL PA 17045-0000  
C00007642

MODULAR BLDG CONSULTANTS OF WV  
P. O. BOX 608  
POCA WV 25159-0000  
C00005578

MOLE MASTER SERVICES CORP.  
27815 STATE ROUTE 7  
MARIETTA OH 45750-0000  
C00001926

MOLLETT WELDING  
P. O. BOX 418  
STOLLINGS WV 25646-0000  
C00004060

MON-VALLEY INTEGRATION, LLC.  
PO BOX 247  
DELLSLOW WV 26531-0000  
C00006304

MOODY AND ASSOCIATES INC  
11548 COTTON ROAD  
MEADVILLE PA 16335-0000  
C00006852

## 2019 DIRECTORY OF INDEPENDENT CONTRACTOR ADDRESSES

MOORE CONCRETE PUMPING, INC. P. O. BOX 39 BRIDGEVILLE PA 15017-0000 C00004567	MORGAN REPAIR SERVICES LLC PO BOX 186 PEACH CREEK WV 25639-0000 C00009371	MORGANTOWN MACHINE & HYDRAULIC 437 GOSHEN ROAD MORGANTOWN WV 26508-0000 C00007623	MORGANTOWN SEPTIC SVC PORTABLE PO BOX 2205 WESTOVER WV 26502-0000 C00008845
MORGANTOWN TECHNICAL SVC. INC. 303 MEADOW RIDGE DR. MT. MORRIS PA 15349-0000 C00004715	MORGANTOWN WELDING & MACHINE 165 MINGO ST MORGANTOWN WV 26501-0000 C00009384Q	MOTION INDUSTRIES 600 PARKWAY RD. STHRGE PK CHARLESTON WV 25309-0000 C00005380	MOULDAGRAPH CORP. PO BOX 99 NITRO WV 25143-0000 C00000846
MOUNTAIN AIR COMPRESSOR, INC 3754 ROBERT C BYRD DR BECKLEY WV 25801-0000 C00008955	MOUNTAIN EDGE MINING, INC. PO BOX 2226 BECKLEY WV 25801-0000 C00003650	MOUNTAIN LANDWORKS LLC PO BOX 970 BRIDGEPORT WV 26330-0000 C00009241Q	MOUNTAIN STATE CO. PO BOX O CEDER GROVE WV 25039-0000 C00002694
MOUNTAIN STATE POWER TONG LLC PO BOX 2629 CHARLESTON WV 25329-0000 C00009243	MOUNTAIN STATE RECLAMATION INC 488 ZATTO LANE DANVILLE WV 25053-0000 C00007944	MOUNTAIN STATE SECURITY, LLC PO BOX 1021 GILBERT WV 25621-0000 C00007685	MOUNTAIN TOP CLEARING, LLC P.O. BOX 75 FAIRDALE WV 25839-0000 C00006105
MOUNTAINEER CONTRACTOR, INC PO BOX 606 KINGWOOD WV 26537-0000 C00007978	MOUNTAINEER EXCAVATING CO.,INC P.O. BOX 498 MOUNDSVILLE WV 26041-0000 C00001026	MOUNTAINEER EXCAVATING SER LLC 4774 COAL RIVER ROAD ALUM CREEK WV 25003-0000 C00008838	MOUNTAINEER GLASS, INC. 413 DUNBAR AVE DUNBAR WV 25064-0000 C00001203
MOUNTAINEER INFRASTRUCTURE LLC 2376 LANEVILLE ROAD DRYFORK WV 26263-0000 C00008275	MOUNTAINEER INV. & SECURITY P.O. BOX 891 ATHENS WV 24712-0891 C00000655	MOUNTAINEER MINE SAFETY & TRNG 623 INDUSTRIAL PARK RD. BEAVER WV 25813-0000 C00000470	MOUNTAINEER POWER WASHING 240 NICKEL LANE PRINCETON WV 24739-0000 C00009185
MOUNTAINEER RESOURCES, INC. P.O. BOX 1187 FAIRMONT WV 26555-1187 C00000029	MOUNTAINEER TRANSPORT WV, LLC P O BOX 1656 INEZ KY 41224-0000 C00009380	MOUNTAINEER WELDING LLC 1841 STAUNTON TURNPIKE PARKERSBURG WV 26104-0000 C00007536	MOVIRA TRUCKING CO. 287 COAL RUN ALBRIGHT WV 26519-0000 C00000695

**2019 DIRECTORY OF INDEPENDENT CONTRACTOR ADDRESSES**

MTS COMMUNICATIONS  
5546 US 23 SOUTH  
IVEL KY 41642-0000  
C00006924

MULLINS TRUCKING LLC  
1673 DORTON JENKINS HWY  
JENKINS KY 41537-8287  
C00009077

MURRAY TRUCKING, INC.  
5769 KINGWOOD PIKE  
REEDSVILLE WV 26547-0000  
C00004891

MURRYSVILLE MACHINERY CO., LLC  
350 ARONA ROAD  
NEW STANTON PA 15672-0000  
C00008214

N & J CONSTRUCTION CO., INC.  
PO BOX 1506  
GILBERT WV 25621-0000  
C00007762

N.F. MANSUETTO & SONS, INC  
116 WOOD STREET  
MARTINS FERRY OH 43935-0000  
C00006867

NABORS COMPLETION & PROD. SERV  
3990 ROGERDALE  
HOUSTON TX 77042-0000  
C00008225

NAK CONSTRUCTION SERVICES, LLC  
1622 GIBBS DRIVE  
GAINESVILLE GA 30507-0000  
C00009152Q

NALCO COMPANY  
4510 PENNSYL AVE SUITE F  
CHARLESTON WV 25302-0000  
C00002701

NAPIERALSKI FORESTRY ENT., INC  
3748 PEACH ORCHARD RD  
STREET MD 21154-0000  
C00008300

NARCO, INC.  
P. O. BOX 549  
SMITHERS WV 25186-0000  
C00003531

NATIONAL QUARRY SERVICES, INC  
4570 FRYE BRIDGE ROAD  
CLEMMONS NC 27012-0000  
C00000019Q

NAVIGATOR ENVRO & TECH SVC INC  
3908 TEAYS VALLEY ROAD  
HURRICANE WV 25528-0000  
C00008844

NEAL AND ASSOCIATES, INC.  
P. O. BOX 680  
MONTCALM WV 24737-0000  
C00003376

NECESSARY OIL COMPANY  
1300 GEORGIA AVE  
BRISTOL TN 37620-0000  
C00007693

NEIGHBORS & ASSOCIATES INC  
3609 N 16TH STREET  
PARSONS KS 67357-0000  
C00009205

NELSON BROTHERS, LLC  
820 SHADES CR PKWY S 2000  
BIRMINGHAM AL 35209-0000  
C00002920

NEMO'S AUTO BODY, INC.  
PO BOX 307  
RAYLAND OH 43943-0000  
C00008301

NEW RIVER ELECTRICAL CORP.  
P. O. BOX 70  
CLOVERDALE VA 24077-0000  
C00004767

NEW RIVER ENGINEERING, INC.  
202 SCHOOL DRIVE  
SHREWSBURY WV 25015-0000  
C00004432

NEW RIVER SAFETY, LLC  
200 UPPER KANAWHA VY WAY  
CABIN CREEK WV 25035-0000  
C00009175

NEWPORT TRADING CO.  
P.O. BOX 1880  
BEAVER WV 25813-0000  
C00002878

NEXGEN INDUSTRIAL SERVICES  
125 LONG STREET  
RICES LANDING PA 15357-0000  
C00008058

NICHOLAS CONTURA, LLC  
PO BOX 707  
SUMMERSVILLE WV 26651-0000  
C00009001

NICHOLAS ENTERPRISES, LLC  
P.O. BOX 97  
REEDSVILLE WV 26547-0000  
C00007668

NICHOLS CONSTRUCTION, LLC.  
P.O. BOX 1179  
VANSANT VA 24656-0000  
C00006361

NICK CLINE TRUCKING  
24893 MOCK KNOB ROAD  
ABINGDON VA 24211-0000  
C00006397

NITRO CONSTRUCTION SVCS., INC.  
4300 1ST AVE  
NITRO WV 25143-0000  
C00009376

NOAH HORN WELL DRILLING, INC.  
P.O. BOX 269  
VANSANT VA 24656-0269  
C00001712

NON-DESTRUCTIVE INSPECTION SPC  
PO BOX 220  
HURRICANE WV 25526-0000  
C00002969

NORRIS SCREEN & MFG., LLC  
21405 GOV GC PEERY HWY  
TAZEWELL VA 24651-0000  
C00008540

NORTH AMERICAN BATTERY, INC.  
PO BOX 40  
TURTLE CREEK WV 25203-0000  
C00001155

**2019 DIRECTORY OF INDEPENDENT CONTRACTOR ADDRESSES**

NORTH AMERICAN DRILLERS, INC.  
130 MEADOW RIDGE RD  
MOUNT MORRIS PA 15349-0000  
C00000126

NORTH AMERICAN INDUSTRIAL SER  
3329 TEAYS VALLEY ROAD  
HURRICANE WV 25526-0000  
C00007884

NORTH CENTRAL PAVING INC.  
5750 SALTWELL ROAD  
BRIDGEPORT WV 26330-0000  
C00007510

NOVA, INC  
PO BOX 380  
ALLEN KY 41601-0000  
C00007994

NUCKOLS & MCGOVERN CONST LLC  
PO BOX 815  
KERMIT TX 79745-0000  
C00009328

NUZUM TRUCKING CO., INC.  
P.O. BOX 38  
SHINNSTON WV 26431-0000  
C00000020

O'BRIEN'S RENT-ALL & SALES INC  
P O BOX 6682 2640 MRKT ST  
WHEELING WV 26003-0000  
C00003948

O'DELL'S TRUCKING CO., INC.  
P. O. BOX 565  
KERMIT WV 25674-0000  
C00003488

OHIO DRILLING CO.  
2405 BOSTIC BLVD, S.W.  
MASSILLON OH 44647-0000  
C00002001

OHIO-WEST VIRGINIA EXCAVATING  
PO BOX 128  
POWHATAN POINT OH 43947-0000  
C00007981

OLIVER REFRACTORY, INC.  
720 5TH AVE.  
ST. ALBANS WV 25177-0000  
C00001382

OMEGA CEMENTING COMPANY  
P.O. BOX 357  
APPLE CREEK OH 44606-0000  
C00006375

ON SITE GAS SYSTEMS, INC  
35 BUDNEY ROAD  
NEWINGTON CT 06111-0000  
C00007989

ON-SITE OUTDOOR RESTROOMS  
P. O. BOX 3  
MAXWELTON WV 24957-0000  
C00009179

OPAL COAL SALES, LLC  
RR1 BOX 89  
DELBARTON WV 25627-0000  
C00007816

OPELL EXCAVATING, LLC  
12084 VIRGINIA BLVD  
ASHLAND KY 41102-0000  
C00008880

ORICA USA, INC.  
6324 TWINE HOLLOW ROAD  
SALEM VA 24153-0000  
C00006384

ORNER & SONS TRUCKING, INC.  
3641 CHESTNUT RIDGE ROAD  
GRANTSVILLE MD 21536-0000  
C00008780

ORRISON MAINTENANCE SERVICE  
105 BETHESDA ST  
BARNESVILLE OH 43713-0000  
C00003049

OUGHT TO CONTRACTING  
177 WILLOW TREE LANE  
SUMMERSVILLE WV 26651-0000  
C00009176

OVERHEAD DOOR OF PITTSBURGH  
400 POPLAR STREET  
PITTSBURGH PA 15223-0000  
C00007645

P & P CONSTRUCTION, INC.  
PO BOX 492  
ISOM KY 41824-0000  
C00008291

P. & A. ENGINEERS & CONSULTS.  
P.O. BOX 279  
LOUISA KY 41230-0000  
C00002174

P. I. PRODUCTS, INC.  
134 NEAL STRET  
BECKLEY WV 25801-0000  
C00003651

P.J. DICK INCORPORATED  
PO BOX 6774  
PITTSBURGH PA 15212-0000  
C00007771

PACE ANALYTICAL SERVICES, LLC  
PO BOX 286  
BEAVER WV 25813-0000  
C00008986

PACIFICORP, LLC  
PO BOX 2708  
CHARLESTON WV 25330-0000  
C00008276

PAL'S ELECTRIC SHOP, INC.  
1087 NAVIGATOR ROAD  
GRUNDY VA 24614-0000  
C00008204

## 2019 DIRECTORY OF INDEPENDENT CONTRACTOR ADDRESSES

<p>PANHANDLE BUILDERS&amp;EXCAVATING 222 LANGSTON BLVD. MARTINSBURG WV 25404-0000 C00007648</p>	<p>PARKER-HANNIFIN CORP 270 MEADOWLANDS BLVD WASHINGTON PA 15301-0000 C00008978</p>	<p>PARKS DRILLING CO. 5745 AVERY ROAD DUBLIN OH 43016-0000 C00004838</p>	<p>PARSLEYS' GENERAL TIRE, INC. 2006 N. MAIN STREET LONDON KY 40741-0000 C00008233</p>
<p>PARSONS REPAIR 465 PARSONS ROAD AURORA WV 26705-0000 C00004338</p>	<p>PATRICK'S TRUCKING 1412 CENTER STREET CATLETTSBURG KY 41129-1330 C00006918</p>	<p>PATTERSON CONTRACTING, INC. PO BOX 376 MT. GAY WV 25637-0000 C00004046</p>	<p>PATTERSON ENTERPRISES PO BOX 101 JUSTICE WV 24851-0000 C00009137</p>
<p>PAUL E. YODER TRUCKING 238 RIVER ROAD GRANTSVILLE MD 21536-0000 C00004168</p>	<p>PAUL HARRIS TRUCKING INC 331 SHORT BRANCH PRESTONBURG KY 41653-0000 C00007954</p>	<p>PAUL'S REPAIR SHOP, INC. P. O. BOX 61 BIG ROCK VA 24603-0000 C00003676</p>	<p>PAYNE INDUS. &amp; FARM EQUIP. INC P. O. BOX 370 NORTH TAZEWELL VA 24630-0000 C00003468</p>
<p>PENN LINE SERVICE, INC. 300 SCOTTDAL AVE SCOTTDAL PA 15683-0000 C00002246</p>	<p>PENNSYLVANIA DRILLING COMPANY 281 ROUTE 30 IMPERIAL W 15126-0000 C00009330</p>	<p>PENNWEST INDUSTRIAL TRUCKS,LLC 168 WESTEC DRIVE MOUNT PLEASANT PA 15666-0000 C00008189</p>	<p>PENNY, INC. P. O. BOX 943 GILBERT WV 25621-0943 C00000826</p>
<p>PERFORMANCE INDUSTRIES, INC 181 TRINITY WAY SUMMERSVILLE WV 26651-0000 C00008953</p>	<p>PERRY COUNTY TIRE, INC. PO BOX 660 HAZARD KY 41701-0000 C00009091</p>	<p>PETERSBURG BLOCK INC PO BOX 756 PETERSBURG WV 26847-0000 C00006862</p>	<p>PETERSON FILTERS CORP. P.O. BOX 48 OAK HILL WV 25901-0000 C00006456</p>
<p>PETITTO MINE EQUIPMENT, INC. P.O. BOX 758 MORGANTOWN WV 26507-0758 C00000110</p>	<p>PETRA DRILLING INC 379 GIRTY ROAD SHELOCTA PA 15774-0000 C00009220</p>	<p>PETROCHEM INSULATION, INC. 901 BEAN ROAD SELLERSBURG IN 47172-0000 C00007509</p>	<p>PETROLEUM FUELING, LLC P. O. BOX 459 NITRO WV 25143-0000 C00006312</p>
<p>PETROLEUM TRANSPORT, LLC P. O. BOX 459 NITRO WV 25143-0000 C00001033</p>	<p>PETTICORD &amp; SONS, INC. 185 EAST CARDINAL AVENUE WHEELING WV 26003-0000 C00009414</p>	<p>PHILLIPS MACHINE SERVICE INC 367 GEORGE STREET BECKLEY WV 25801-0000 C00007824</p>	<p>PHILLIPS TERMIT &amp; PEST CONTROL P O DRAWER 389 PINEVILLE WV 24874-0000 C00009332</p>
<p>PILLAR INNOVATIONS, LLC 92 CORPORATE DRIVE GARRETT MD 21536-0000 C00007663</p>	<p>PINEVILLE PAVING, INC. P.O. BOX 1290 PINEVILLE WV 24874-0000 C00003310</p>	<p>PINKERTON DRILLING INC 6519 DURBIN ROAD CATLETTSBURG KY 41129-0000 C00006256</p>	<p>PINNACLE GROUP, LTD 15 NORMANDY DRIVE WINTERSVILLE OH 43953-0000 C00008336</p>

**2019 DIRECTORY OF INDEPENDENT CONTRACTOR ADDRESSES**

PIONEER CONSULTING LLC  
347 RURAL ACRES DRIVE  
BECKLEY WV 25801-0000  
C00007424

PITT CONNELLEY TRUCKING  
HC 61 BOX 26  
SALYERSVILLE KY 41465-0000  
C00006984

POLESET, INC.  
5355 PROSPERITY PIKE  
PROSPERITY PA 15329-0000  
C00006463

POLINO CONTRACTING INC.  
P.O. BOX 230  
ELKINS WV 26241-0000  
C00006059

POLYDECK SCREEN CORPORATION  
1790 Dewberry Rd.  
SPARTANBURG SC 29307-0000  
C00006344

POMPEI AND SONS INC  
15 ARENTZEN BLVD UPR STE  
CHARLEROI PA 15022-0000  
C00007853

PONCOVE, INC.  
P.O. BOX 159  
GLEN DANIEL WV 25844-0000  
C00006306

PONDERA SERVICES, LLC  
116 DEERWOOD LANE  
PRINCETON WV 24739-0000  
C00006782

PORTER TRUCKING  
8644 NORTH KY 7  
SANDY HOOK KY 41171-0000  
C00007850

POSKAS OIL & SUPPLY CO., INC.  
180 CAVITTS CREEK ROAD  
NORTH TAZEWELL VA 24630-0000  
C00006414

POTESTA & ASSOCIATES, INC.  
7012 MCCORKLE AVE. SE  
CHARLESTON WV 25304-1045  
C00004199

POWELL CONSTRUCTION CO., INC.  
3003 INDUSTRIAL DRIVE  
JOHNSON CITY TN 37604-0000  
C00000684

POWELL CONSTRUCTION WV, LLC  
125 DYE DRIVE  
BECKLEY WV 25801-0000  
C00008895

POWERSCREEN MID-ATLANTIC, INC.  
PO BOX 2505  
KERNERSVILLE NC 27286-0000  
C00006699

PP&J STR & GEN CON LLC  
270 PEYTON CIRCLE  
WINFIELD WV 25213-9703  
C00009095

PRECISION DELIVERY INC  
153 GRACE STREET  
HINTON WV 25951-0000  
C00009214

PRECISION PRODUCT TECH., INC.  
325 HEDGEROW CT.  
KINGSPORT TN 37663-0000  
C00006333

PRECISION SAMPLERS, INC.  
147 ELEVENTH AVE.  
SO. CHARLESTON WV 25303-0000  
C00003280

PRECISION TESTING LABORATORY  
P. O. BOX 1985  
BECKLEY WV 25802-0000  
C00001406

PRECISION WLDG & FABRICATION  
715 TIMBERLAKE DRIVE  
NEW CREEK WV 26743-0000  
C00007831

PRESTON CONTRACTORS, INC.  
P.O. BOX 606  
KINGWOOD WV 26537-0000  
C00006418

PRESTON H. ROBERTS, INC.  
3402 ACORN ST # 202  
WILLIAMSBURG VA 23188-0000  
C00009359

PRIDDY'S INC.  
P. O. BOX 1213  
SOPHIA WV 25921-0000  
C00001390

PRIMARY ENERGY SERVICES, INC  
PO BOX 1289  
CEDAR BLUFF VA 24609-0000  
C00008960

PRIME CONTRACTING, LLC  
PO BOX 325  
SCOTT DEPOT WV 25560-0000  
C00008168

PRIME UNDERGROUND, LLC  
P. O. BOX X  
HOLDEN WV 25625-0000  
C00008719

PRIME, INC  
5020 KANAWHA TURNPIKE  
SOUTH CHARLESTON WV 25309-0000  
C00009056

PRIORITY MAIN & ELEC SERV LLC  
175 WHISPERING LANE  
FAYETTEVILLE WV 25840-0000  
C00009138

**2019 DIRECTORY OF INDEPENDENT CONTRACTOR ADDRESSES**

PRODUCTION EFFICIENCY CORP. P.O. BOX 250 RAGLAND WV 25690-0000 C00002173	PROFESSIONAL HW MINING SVC,LLC 330 HARPER PARK DR. STE E BECKLEY WV 25801-0000 C00008335	PROGRESSIVE INDUSTRIES, INC. P.O. BOX 2219 MORGANTOWN WV 26502-0000 C00008147	PROJECT SOLUTIONS, LLC 1424 SOUTH AVENUE PRINCETON WV 24740-0000 C00008022
PROPERTY MAINTENANCE SVCS INC 54440 NATIONAL ROAD BRIDGEPORT OH 43950-0000 C00006938	PROSPECT VALLEY TRANSPORT 2218 LUCAS ROAD SHINNSTON WV 26431-0000 C00007683	PROSPERITY TRUCKING LLC 3083 GARRETT FORK ROAD CHAPMANVILLE WV 25508-0000 C00009164	PROUDFOOT TRUCKING CO., LLC. 1540 NESTORVILLE RD PHILIPPI WV 26416-0000 C00000790
PULLINS EXCAVATING, INC PO BOX 628 POMEROY OH 45769-0000 C00007907	PYOTT-BOONE ELECTRONICS 1459 WITTENS MILL ROAD NORTH TAZEWELL VA 24630-0000 C00007748	Q.T. EQUIPMENT COMPANY 151 W. DARTMORE AVENUE AKRON OH 44301-0000 C00008160	QUAIL RIDGE CONSTRUCTION CO. PO BOX 1787 CHARLESTON WV 25326-0000 C00002506
QUALITY CONVEYOR SOLUTIONS LLC 83 EXECUTIVE CIRCLE ROANOKE VA 24012-0000 C00009003Q	QUALITY ENVIRONMENTAL SERVICES 67440 FALLOURE RD. BELMONT OH 43718-0000 C00004299	QUALITY FAB, LLC 116 CACTUS CT MT. STERLING KY 40353-0000 C00008044	QUALITY MACHINE CO., INC. P. O. BOX 878 BRIDGEPORT WV 26330-0000 C00000671
QUALITY OIL CO. PO BOX 631 HOLDEN WV 25625-0000 C00007360	QUALITY RECLAMATION SER., LLC P.O. BOX 281 GRANT TOWN WV 26574-0000 C00008248	QUALITY TRUCK SERVICE, LLC PO BOX 125 UNIONTOWN PA 15401-0000 C00007976	QUEEN CITY RAILROAD CONST,INC 2709 BYINGTON SOLWAY ROAD KNOXVILLE TN 37931-0000 C00008872
R & C HEAVY MECHANICAL P O BOX 167 BLANDON PA 19510-0167 C00007802	R & C PLUM TRUCKING, LLC 2893 GLADESVILLE RD INDEPENDENCE WV 26374-0000 C00009383	R & D CONSTRUCTION INC PO BOX 1983 WILLIAMSON WV 25661-0000 C00008035	R & R TRUCKING CO. PO BOX 87 LITTLE BIRCH WV 26629-0000 C00007738
R. & B. CONTRACTING P. O. BOX 236 LORADO WV 25630-0000 C00003508	R. & D. BROTHERS TRUCKING, INC 4168 CLARKS VALLEY ROAD SWORDS CREEK VA 24649-0000 C00009045	R. & D. RAILROAD CONSTR., INC. PO BOX 1299 OLIVE HILL KY 41164-0000 C00007306	R. & D. TRUCKING P. O. BOX 651 GRANVILLE WV 26534-0000 C00002280
R. & E. ELECTRIC CO., INC. P O BOX 203 RUSH KY 41168-0000 C00003294	R. & R. TRUCKING 48 ALLEN MARPLE DR. OAKLAND MD 21550-0000 C00000075	R. A. M. TRUCKING 1201 GORMAN RD. OAKLAND MD 21550-0000 C00003905	R. C. KADYK CORPORATION POST OFFICE BOX 733 SAXONBURG PA 16056-0000 C00007020

## 2019 DIRECTORY OF INDEPENDENT CONTRACTOR ADDRESSES

R. E. I. DRILLING, INC.  
250 WEST BERGER LANE  
SALT LAKE CITY UT 84107-0000  
C00004465

R. E. M. HAULING, INC.  
139 REM LANE  
RUFFSDALE PA 15679-0000  
C00007338

R. G. JOHNSON CO., INC.  
25 SOUTH COLLEGE STREET  
WASHINGTON PA 15301-0000  
C00000001

R. H. TRUCKING  
13350 NORTH BIG CREEK RD  
BELFRY KY 41514-0000  
C00005767

R. J. RECYCLING, LLC  
300 KANAWHA AVE., S.  
NITRO WV 25143-0000  
C00007298

R. J. W. CONSTRUCTION CO.  
1384 ARBUCKLE CREEK ROAD  
LEON WV 25123-0000  
C00002245

R. M. S., LTD.  
P. O. BOX 517  
BARBOURSVILLE WV 25504-0000  
C00003672

R. M. WILSON CO., INC  
PO BOX 6274  
WHEELING WV 26003-0000  
c00004014

R.A.M.E., INC  
5 COMMERCIAL DRIVE  
WASHINGTON PA 15301-0000  
C00007841

R/W CONNECTION, INC.  
475 ELECTRIC ROAD  
SALEM VA 24153-0000  
C00008285

RADABAUGH TRUCKING, INC.  
P.O. BOX 720, 115 "E" RD  
ARTHURDALE WV 26520-0720  
C00002851

RALEIGH MINE & IND. SUPPLY CO  
P. O. BOX 72  
MT. HOPE WV 25880-0000  
C00000632

RALEIGH STEEL CONSTRUCTION INC  
PO BOX 383  
MT. HOPE WV 25880-0000  
C00004771

RAMSEY TIRE, INC  
POST OFFICE BOX 670  
DANVILLE WV 25053-0000  
C00007458

RAMSEY'S EXCAVATING  
115 GRASSEY FORK ROAD  
LIZEMORE WV 25125-0000  
C00002311

RANGE ENVIRONMENTAL RESOURCES  
488 ZATTO LANE  
DANVILLE WV 25053-0000  
C00009299

RAOCAT RUBBER, INC.  
P.O. BOX 58098  
CHARLESTON WV 25358-0098  
C00002206

RAW ELECTRIC, LLC  
PO BOX 5099  
PRINCETON WV 24740-0000  
C00008923

RAW RESOURCES, LLC  
PO BOX 5099  
PRINCETON WV 24740-0000  
C00008904

RAYCO, LLC  
BOX 99  
AVONDALE WV 24811-0000  
C00007413

RAZE INTERNATIONAL INC  
4295 CENTRAL AVE  
SHADYSIDE OH 43947-0000  
C00006996

RBT SERVICES INC  
218 CORPORATE DRIVE  
ELIZABETHTOWN KY 42701-0000  
C00007792

RCC SERVICES  
P.O. BOX 203  
RUSH KY 41168-0000  
C00009304

RDD, LLC  
PO BOX 702  
IAEGER WV 24844-0702  
C00007811

REBAR TRUCKING  
24712 STONEY RUN RD  
WESTERNPORT MD 21562-0000  
C00009136

REBECCA TRUCKING CO.  
P.O. BOX 726  
IAEGER WV 24844-0726  
C00000140

REBEKAH COAL COMPANY INC  
PO BOX 111  
INDEPENDENCE WV 26374-0000  
C00006993

RECLAIM COMPANY, LLC  
P.O. BOX 2162  
FAIRMONT WV 26555-2162  
C00008250



**2019 DIRECTORY OF INDEPENDENT CONTRACTOR ADDRESSES**

RECO PRODUCTS & SERVICES, LLC  
444 14TH ST. W.  
HUNTINGTON WV 25704-0000  
C00008847

RECTRON, INC.  
P. O. BOX 1240  
WILLIAMSON WV 25661-0000  
C00003638

RED BONE MINING COMPANY  
PO BOX 60  
DELLSLOW WV 26531-0000  
C00008983

RED RIVER RANCH, LLC  
1499 MAPLE STREET  
STANTON KY 40380-0000  
C00009052

REECE MACHINE, LLC  
242 RIVERSIDE DRIVE  
LOGAN WV 25601-0000  
C00008952

REECE TRUCKING INC.  
POST OFFICE BOX 1232  
BECKLEY WV 25801-0000  
C00007286

REED'S EXCAVATING LLC  
P. O. BOX 326  
MT. STORM WV 26739-0000  
C00000770

REGAN & SIERRA MANAGEMENT, LLC  
PO BOX 20  
HURRICANE WV 25526-0000  
C00008813

REL TRANSPORT, LLC  
PO BOX 163  
BAISDEN WV 25608-0000  
C00009033

REMBCO GEOTECHNICAL CONTRACTR  
P. O. BOX 23009  
KNOXVILLE TN 37933-0000  
C00005694

RICE ELECTRIC COMPANY  
PO BOX 429  
EIGHTY FOUR PA 15330-0000  
C00008798

RICHARD GOETTLE INC.  
12071 HAMILTON AVENUE  
CINCINNATI OH 45231-0000  
C00007632

RICHARDS ENTERPRISES, INC.  
P. O. BOX 729  
OAK HILL WV 25901-0000  
C00000147

RICHLINK EXCAVATING  
4126 GC&P ROAD  
VALLEY GROVE WV 26060-0000  
C00007452

RICHWOOD INDUSTRIES, INC.  
P. O. BOX 1298  
HUNTINGTON WV 25714-1298  
C00005435

RICK'S WELDING & CRANE SVC INC  
110 ADVENT DRIVE  
MARTINSBURG WV 25403-0000  
C00008973Q

RISH EQUIPMENT CO.  
6384 AIRPORT RD  
BLUEFIELD WV 24701-0000  
C00000071

RITCHIE TRUCKING & EXCATNG INC  
19709 WINNERS VIEW TERR.  
FROSTBURG MD 21532-0000  
C00007043

RIVER SALVAGE COMPANY, INC.  
4900 GRAND AVENUE  
PITTSBURGH PA 15225-0000  
C00008255

RJS & SONS, INC  
4168 CLARKS VALLEY ROAD  
SWORDS CREEK VA 24649-0000  
C00009046

RKS REPAIRS  
2138 WOODMAN CREEK ROAD  
MAJESTIC KY 41577-0000  
C00009407

ROBERT A. DUNN TRUCKING LLC  
273 TYRONE AVERY ROAD  
MORGANTOWN WV 26508-0000  
C00009104

ROBERT A. KINSLEY, INC  
PO BOX 2886, 2700 WATER S  
YORK PA 17405-0000  
C00007801

ROBERTSON CONCRETE  
5015 UNION GROVE RD  
RUSSELLVILLE TN 37860-0000  
C00008051

ROBINSON PIPE CLEANING CO.  
2656 IDLEWOOD RD  
PITTSBURGH PA 15205-0000  
C00002427

ROCK & COAL CONSTRUCTION INC  
PO BOX 203  
RUSH KY 41168-0000  
C00007935

ROCK SOLID EXC&LAWN SERV. LLC  
PO BOX 611  
ANSTED WV 25812-0000  
C00009308

ROCKING P REPAIR SERVICE, INC.  
983 UPPER VALLY ROAD  
TAZEWELL VA 24651-0000  
C00005691

ROGER MCCOY TRUCKING  
PO BOX 335  
WEBSTER SPRINGS WV 26288-0000  
C00008338

ROGERS ELECTRICAL CONTRACTING  
246 BUSINESS PARK DRIVE  
FAIRMONT WV 26554-0000  
C00008178

ROGERS PETROLEUM SERVICES, INC  
45 STAMPER LANE  
PIKEVILLE KY 41501-0000  
C00004637

ROHMAC, INC.  
POST OFFICE BOX 335  
MT. STORM WV 25739-0000  
C00007325

## 2019 DIRECTORY OF INDEPENDENT CONTRACTOR ADDRESSES

ROHRIG HEAVY EQUIPMENT MAINT.  
PO BOX 4032  
WHEELING WV 26003-0000  
C00004543

RONNIE LONG TRUCKING INC.  
P O BOX 577  
REGINA KY 41559-0000  
C00009120

RONNIE SKAGGS TRUCKING, LLC  
612 SKAGGS FLAT RD.  
OLIVE HILL KY 41164-0000  
C00006730

ROSES EXCAVATING INC  
48411 MORNING STAR RD  
RACINE OH 45771-0000  
C00007957

ROSS HATFIELD CONSTRUCTION INC  
4655 HUSKY HIGHWAY  
MANNINGTON WV 26582-0000  
C00008200

ROTESCO, INC.  
150 MILNER AVENUE #25  
SCARBOROUGH, ON M1S 3R3  
C00002011

ROXIE TRUCKING INC.  
6479 CANEY CREEK ROAD  
PIKEVILLE KY 41501-0000  
C00009079

ROY TRUCKING CO.  
P. O. BOX 1221  
N. TAZEWELL VA 24630-0000  
C00003403

RUCKER CONST-REMOD & REPAIR  
151 IVY RIDGE ST.  
PRINCETON WV 24740-0000  
C00009112

RUD CHAIN INC  
PO BOX 367  
HIAWATHA IA 52233-0000  
C00007814

RUDD EQUIPMENT  
4344 POPLAR LEVEL ROAD  
LOUISVILLE KY 40213-0000  
C00000669

RUEN DRILLING, INC.  
2320 RIVER RD  
CLARK FORK ID 83811-0000  
C00008254

RUMBLE TRUCKING  
123 DUQUESNE STREET  
GREENSBORO PA 15308-0000  
C00008806

RUNION TRUCKING LLC  
795 KIRBYTON ROAD  
SETH WV 25181-0000  
C00009073

RUNYON SECURITY SERVICES, INC.  
P.O. BOX 359  
EAST LYNN WV 25512-0000  
C00004808

RYAN ENVIRONMENTAL, LLC  
5793 W.VETERANS MEM HWY  
BRIDGEPORT WV 26330-0000  
C00008307

RYAN TRUCKING, INC.  
64 MAIN CARETTA ROAD  
CARETTA WV 24892-0000  
C00007635

RYLEE TRANSPORT, LLC  
P O BOX 26  
BRUNO WV 25611-0000  
C00009083

S & R MAINTENANCE INC  
PO BOX 117  
SHELBIANA KY 41562-0000  
C00009294

S & S CONTRACTORS INC  
PO BOX 306  
COEBURN VA 24230-0000  
C00009223

S & S RECYCLING, INC  
ROUTE 2 BOX 380  
DELBARTON WV 25670-0000  
C00007731

S & S SALVAGE, LLC  
501 US HWY 41-A  
PROVIDENCE KY 42450-0000  
C00007822

S AND L INDUSTRIES, LLC  
P O BOX 199  
CLAY KY 42404-0000  
C00009118

S. & E. CLEARING  
P.O. BOX 277  
VARNEY WV 25696-0000  
C00005182

S. & M. GLASS, INC.  
204 MORGANTOWN AVENUE  
FAIRMONT WV 26554-0000  
C00001262

S. & S. MECHANICAL, LLC  
48 WEST NAPIER DRIVE  
CHAPMANVILLE WV 25508-0000  
C00008914

S. & S. SCALE, LLC  
POST OFFICE BOX 193  
CRAB ORCHARD WV 25827-0000  
C00006226

S. & T. WELDING, INC.  
P. O. BOX 39  
PINEVILLE WV 24874-0000  
C00001051

## 2019 DIRECTORY OF INDEPENDENT CONTRACTOR ADDRESSES

S. & W. INDUS./LEWIS TRUCKING  
PO BOX 492  
MASON TOWN WV 26542-0000  
C00002116

S. J. V. LEASING INC.  
64 MAIN CARETTA ROAD  
WAR WV 24892-0000  
C00008831

S. V. C., INC.  
P O BOX 7  
MT NEBO WV 26679-0000  
C00004112

S.A. COMUNALE CO., INC.  
2900 NEWPARK DRIVE  
BARBERTON OH 44203-0000  
C00009351

S.D. MYERS, INC  
180 SOUTH AVENUE  
TALLMADGE OH 44278-0000  
C00006991

S.W.H. TRANSPORT, LLC  
383 ROBINS REST ROAD  
BLUEFIELD WV 24701-0000  
C00009041

SABIA, INCORPORATED  
10919 TECHNOLOGY PL STE A  
SAN DIEGO CA 92127-0000  
C00007267

SABRINA TRUCKING INC.  
HC 68, BOX 937  
HANOVER WV 24839-0000  
C00007348

SAFECO ENVIRONMENTAL INC  
3082 HWY 88  
DILLINER PA 15327-0000  
C00009154

SAFETEK  
PO BOX 488  
READER WV 26167-0000  
C00006866

SAFETY KLEEN CORP.  
2600 NORTH CENTRAL EXPRES  
RICHARDSON TX 75080-0000  
C00001225

SAINT'S PAINTING COMPANY, INC.  
P.O. BOX 239  
VENETIA PA 15367-0000  
C00008197

SALEM ELECTRIC COMPANY  
2011 PLEASANT VALLEY RD  
FAIRMONT WV 26554-9295  
C00007262

SALYER BRANCH TRANSPORT, LLC  
PO BOX 27  
SALYERSVILLE KY 41465-0000  
C00006734

SAMMONS SUPPLY & CONTRACTING  
P.O. BOX 262  
BAIDEN WV 25608-0000  
C00008112

SAMUELS TRUCKING  
PO BOX 202  
INDORE WV 25111-0000  
C00009189

SANDI, INC  
15 AZALEA LANE  
CHARLESTON WV 25306-0000  
C00006966

SARTIN CONTRACTING, INC.  
P. O. BOX 898  
KERMIT WV 25674-0000  
C00000942

SAULS SEISMIC, INC.  
2879 ALTON WAY  
BIRMINGHAM AL 35210-0000  
C00007344

SAVAGE SERVICES CORPORATION  
901 W. LEGACY CENTER WAY  
MIDVALE UT 84047-0000  
C00001010

SCENIC ENTERPRISE INC.  
2196 BLUEFIELD ROAD  
PRINCETON WV 24740-0000  
C00009363

SCHINDLER ELEVATOR  
230 BILMAR DR.  
PITTSBURGH PA 15205-0000  
C00001479

SCHNABEL ENGINEERING, LLC  
3502 OVERLOOK CIRCLE  
KNOXVILLE TN 37909-0000  
C00008848

SCHROCK FENCE COMPANY INC  
153 HUMBERT LANE  
UNIONTOWN PA 15401-0000  
C00009184

SCJL CO-LEASING CORP, INC  
356 ROTARY STREET  
MORGANTOWN WV 26505-0000  
C00007706

SD TRANSPORT  
PO BOX 394  
VIRGIE KY 41572-0000  
C00009069

SEBOLD TRUCKING, INC.  
P. O. BOX 246  
GRANTSVILLE MD 21536-0000  
C00004167

SECURITAS SECURITY SER.USA,INC  
2840 ELECTRIC RD STE 203A  
ROANOKE VA 24018-0000  
C00007280

## 2019 DIRECTORY OF INDEPENDENT CONTRACTOR ADDRESSES

SECURITY AMERICA  
PO BOX 4525  
CHARLESTON WV 25364-0000  
C00002627

SECURITY SCALE SERVICES, INC  
PO BOX 12207  
ROANOKE VA 24023-0000  
C00000012Q

SEI ENGINEERS, INC.  
65 HIDDEN RAVINES RD.  
POWELL OH 43065-0000  
C00001960

SELCO CONSTRUCTION SVCS, INC  
14675 INDUSTRIAL PARK RD  
BRITOL VA 24202-0000  
C00009022

SELECT SERVICES, INC.  
POST OFFICE BOX 1104  
PRINCETON WV 24740-0000  
C00007389

SENEX EXPLOSIVES, INC  
710 MILLERS RUN ROAD  
CUDDY PA 15031-0000  
C00007963

SERVICE PUMP & SUPPLY CO., INC  
PO BOX 2097  
HUNTINGTON WV 25721-0000  
C00000983

SGS NORTH AMERICA INC.  
P O BOX 850  
SOPHIA WV 25921-0000  
C00007290

SHADOW CAT TRUCKING, INC.  
P.O. BOX 205  
KINGWOOD WV 26537-0000  
C00008135

SHAMROCK ENVIRONMENTAL CORP.  
6106 CORPORATE PARK DRIVE  
BROWNS SUMMIT NC 27214-0000  
C00008259

SHANCOAL SERVICE, LLC  
P.O. BOX 1478  
GILBERT WV 25621-1478  
C00008270

SHELLY FOUNDATIONS, INC.  
900 ALLEGHENY AVE  
AVONMORE PA 15618-0000  
C00008167

SHILOH INDUSTRIAL CONTR., INC.  
204 COMMERCE BLVD  
LAWRENCE PA 15055-0000  
C00001025

SHILOH MINING, INC  
587 WILLOW WAY  
FLEMINGTON WV 26347-0000  
C00008874

SHINNSTON PLUMBING  
37 CHARLES STREET  
SHINNSTON WV 26431-0000  
C00006386

SHORTS SERVICE STATION, LLC  
PO BOX 643  
BELLE WV 25015-0000  
C00008963

SHUCK CONSTRUCTION COMPANY LLC  
1549 TULIP LANE  
FAIRMONT WV 26554-0000  
C00007094

SIDEWAYS TRUCKING, LLC  
PO BOX 1336  
SALYERSVILLE KY 41465-0000  
C00008093

SIEMAG TECBERG INC  
2969 S. CHASE AVE  
MILWAUKEE WI 53207-0000  
C00009313

SIEMENS INDUSTRY INC  
1000 DEERFIELD PRKWY  
BUFFALO GROVE IL 60089-0000  
C00008049

SILVER SPUR CONVEYORS, INC.  
PO BOX 490  
RAVEN VA 24639-0000  
C00007081

SILVER STATE WIRE ROPE&RIGGING  
8740 S. JONES BLVD  
LAS VEGAS NV 89139-0000  
C00008236

SIMMONS EQUIPMENT COMPANY  
PO BOX 719  
POUNDING MILL VA 24637-0000  
C00008951

SITES EXCAVATING & TRUCKING  
229 SITES LANE  
PETERSBURG WV 26847-5469  
C00002141

SKY VIEW TRUCKING, INC  
8520 ROBINSON CREEK ROAD  
VIRGIE KY 41572-0000  
C00009029

SKYVEYOR, INC  
4 PLAYERS CLUB DRIVE  
CHARLESTON WV 25311-0000  
C00009166

SLR INTERNATIONAL CORPORATION  
8 CAPITOL STREET STE 300  
CHARLESTON WV 25301-0000  
C00008155

SMC ELECTRICAL PRODUCTS INC  
PO BOX 1688  
ABINGDON VA 24212-0000  
C00009151

SMILEY TRUCKING  
16 SUNSHINE DRIVE  
GILBERT WV 25621-0000  
C00009124

SMITH & SMITH HARDWOODS  
403 PICKENPAW ROAD  
SMITHFIELD WV 26437-0000  
C00008310

SMITH ELECTRICAL CONTRACTORS  
P.O. BOX 908  
GATE CITY VA 24251-0000  
C00001118

SMITH EXCAV. & CONST. INC  
6 HILL STREET  
RICHWOOD WV 26261-0000  
C00009348

## 2019 DIRECTORY OF INDEPENDENT CONTRACTOR ADDRESSES

SMITH HAULING, INC.  
PO BOX 359  
NAZARETH PA 18064-0000  
C00003331

SMITH SERVICES, INC.  
801 TURNPIKE IND  
PRINCETON WV 24739-0000  
C00001345

SMITH TRUCKING  
2719 MORGANTOWN ROAD  
SMITHFIELD PA 15478-0000  
C00000807

SMOKE ENTERPRISES, LLC  
64 MAIN CARETTA ROAD  
WAR WV 24892-0000  
C00009005

SNF MINING, INC.  
5079 N. MAYO TRAIL  
PIKEVILLE KY 41501-0000  
C00006657

SO. COALFIELD MINE RESCUE ASSC  
PO BOX 142  
JUSTICE WV 24851-0000  
C00002672

SOLES ENTERPRISES, LLC  
1552 TULIP LANE  
FAIRMONT WV 26554-0000  
C00008245

SOLO CONSTRUCTION, LLC  
PO BOX 544  
ST. MARYS WV 02617-0000  
C00008957

SOMERSET COAL INTERNATIONAL IN  
1606 CARMODY CT STE 201A  
SEWICKLEY PA 15143-0000  
C00008765

SOMERSET STEEL ERECTION CO,INC  
P.O. BOX 98  
BOSWELL PA 15531-0000  
C00007983

SOURCE CONTRACTORS  
204 MYSTIC DRIVE  
MORGANTOWN WV 26508-0000  
C00009242

SOUTHEAST WELDING, LLC  
348 HENRY'S BRANCH ROAD  
LANGLEY KY 41645-0000  
C00008223

SOUTHEASTERN LAND, LLC  
PO BOX 190  
LOVELY KY 41231-0000  
C00008885

SOUTHERN AIR, INC.  
848 MERCER MALL ROAD  
BLUEFIELD WV 24701-0000  
C00008714

SOUTHERN BUILDING SYSTEMS  
2882 PIEDMONT ROAD  
CHARLESTON WV 25311-0000  
C00000974

SOUTHERN SAFETY, INC.  
PO BOX 251  
SOPHIA WV 25921-0000  
C00007068

SOUTHERN TIRE MART, LLC  
5638 INDUSTRIAL PARK RD  
NORTON VA 24273-0000  
C00009367

SPARKS COMMERCIAL TIRE, INC  
PO BOX 177  
FINDLAY OH 45839-0000  
C00008374

SPARTAN CONSTRUCTION INC.  
1619 DISTRIBUTION DRIVE  
BURLINGTON KY 41005-0000  
C00009216

SPENCER & STACY TRUCKING LLC  
P O BOX 183  
HAPPY KY 41746-0000  
C00009310

SPIRIT SERVICES INC  
P O BOX 819  
NITRO WV 25143-0000  
C00006908

SQUARE ONE CONSTRUCTION  
PO BOX 213  
CRAB ORCHARD WV 25827-0000  
C00006920

SQUEEZE SECURTIY GROUP, INC.  
POST OFFICE BOX 1030  
BLUEFIELD VA 24605-0000  
C00007179

SRK CONSULTING(U.S.) INC  
1125 17TH STREET STE 600  
DENVER CO 80403-0000  
C00009011

STACY EQUIPMENT & REPAIRS INC.  
PO BOX 424  
GILBERT WV 25621-0000  
C00007382

STACY'S PLUMBING & ELCT CO.INC  
PO BOX 67  
JUSTICE WV 24851-0000  
C00008003

STAGG RESOURCE CONSULTANTS,INC  
P. O. BOX 7028  
CROSS LANES WV 25356-0000  
C00001371

STAHURA CONVEYOR PROD., INC.  
P.O. BOX 250  
LEWISVILLE NC 27023-0000  
C00003607

**2019 DIRECTORY OF INDEPENDENT CONTRACTOR ADDRESSES**

STANDARD LABORATORIES, INC.  
147 11TH AVE., STE. 100  
SO. CHARLESTON WV 25303-0000  
C00002420

STANHURST, LLC  
100 VILLAGE DRIVE STE 200  
FAIRMONT WV 26554-7986  
C00008905

STANLEY CONSTRUCTION CO., INC  
PO BOX 1058  
ASHLAND VA 23005-4058  
C00000014Q

STANLEY INDUSTRIES, INC  
587 WILLOW WAY  
FLEMINGTON WV 26347-0000  
C00008875

STAR MINE SERVICES INC.  
PO BOX 571  
MADISONVILLE KY 42431-0000  
C00008303

STATE EQUIPMENT, INC.  
P. O. BOX 3939  
CHARLESTON WV 25339-0000  
C00003460

STEVE'S ELECTRICAL & REPAIR  
175 INDIAN SPRING DRIVE  
CEDAR BLUFF VA 24630-0000  
C00008134

STEVE'S GLASS  
334 MAIN STREET  
MEADOW BRIDGE WV 25976-0000  
C00008948

STEWART SERVICES, LLC  
PO BOX 664  
OCEANA WV 24870-0000  
C00008887

STEWART TRUCKING INC.  
P.O. BOX 303  
SIDNEY KY 41564-0000  
C00007036

STILTNER TRUCKING, INC  
305 CEMETERY ROAD  
BANDY VA 24602-0000  
C00008796

STOLLINGS SERVICE CENTER  
BOX 184  
STOLLINGS WV 25646-0000  
C00000917

STONE PAVING, INC.  
P. O. BOX 53  
REEDSVILLE WV 26547-0000  
C00004865

STOWERS FIRE & SAFETY EQUIP.  
364 VICTORY LANE  
WILLIAMSON WV 25661-0000  
C00006343

STOWERS MACHINERY CORPORATION  
6301 OLD RUTLEDGE PIKE  
KNOXVILLE TN 37924-0000  
C00000021Q

STRATA MINE SERVICES, LLC  
130 TECHNOLOGY DRIVE  
CANONSBURG PA 15317-0000  
C00004802

STRATA SAFETY PRODUCTS, LLC  
8800 ROSWELL RD STE 145  
SANDY SPRINGS GA 30350-0000  
C00008317

STURM ENVIRONMENTAL SERVICES  
P. O. BOX 650  
BRIDGEPORT WV 26330-0000  
C00002494

SUB-TECHNICAL, INC.  
PO BOX 1178  
MARS PA 16046-0000  
C00004211

SUMMERSVILLE GLASS, INC.  
1038 ARBUCKLE ROAD  
SUMMERSVILLE WV 26651-0000  
C00002677

SUMMIT ENGINEERING, INC.  
PO BOX 3007  
PIKEVILLE KY 41502-0000  
C00003292

SUMMIT HELICOPTERS, INC.  
PO BOX 909, 525 MCCLELLAN  
SALEM VA 24153-0000  
C00007696

SUNRISE CONSTRUCTION CO INC  
352 MATLICK LANE  
MOATSVILLE WV 26405-0000  
C00009160

SUPERIOR CERAMX, INC.  
PO BOX 267  
MABSCOTT WV 25871-0000  
C00006881

SUPERIOR COAL SERVICES LLC  
P.O. BOX 1025  
SUMMERSVILLE WV 26651-0000  
C00006268

SUPERIOR FILTER CO., INC.  
P. O. BOX 686  
MAN WV 25635-0000  
C00004680

SUPERIOR POCAHONTAS, LLC  
PO BOX 485  
LOGAN WV 25601-0000  
C00009051

SURE SERVICES, INC.  
P.O. BOX 5604  
PRINCETON WV 24740-0000  
C00004934

SURVEYOR & ASSOCIATES, INC.  
119 EAST HIGH STREET  
KINGWOOD WV 26537-0000  
C00002357

SUTTER ROOFING AND METAL CO.  
P.O BOX 2036  
CLARKSBURG WV 26302-0000  
C00009336

SWANK CONSTRUCTION CO LLC  
632 HUNT VALLEY CIRCLE  
NEW KENSINGTON PA 15068-0000  
C00009172

SWEENEY TRUCKING  
117 MEADOW LAKE DRIVE  
GRANTSVILLE MD 21536-0000  
C00009206

## 2019 DIRECTORY OF INDEPENDENT CONTRACTOR ADDRESSES

SWN PRODUCTION CO., LLC  
179 INNOVATION DRIVE  
JANE LEW WV 26378-0000  
C00009013

SWORMSCO, INC.  
213 NEILAN ROAD  
SOMERSET PA 15501-0000  
C00007282

SYNERGY GLOBAL GROUP, INC  
PO BOX 2496  
BECKLEY WV 25802-0000  
C00009167

SYSTEM ONE HOLDINGS, LLC  
210 SIXTH AVE  
PITTSBURGH PA 15222-0000  
C00008351

T & W SERVICES, LLC  
PO BOX 219  
LENORE WV 25676-0000  
C00007754

T&C TRUCKING  
P O BOX 846  
OCEANA WV 24870-0000  
C00009412

T. & A. TRANSPORT, INC.  
7495 INTERSTATE HIGHWAY  
IAEGER WV 24844-0088  
C00008216

T. & C. INVESTMENTS, LLC  
2126 MIDDLEWAY PIKE  
BUNKER HILL WV 25413-0000  
C00009039Q

T. & C. TRUCKING  
15631 MARSHALL HWY  
PAYNESVILLE WV 24873-0000  
C00008979

T. & E. MACHINE, INC.  
PO BOX 391  
HURRICANE WV 25526-0000  
C00001740

T. & J. TRUCKING, COMPANY  
5350 LONE POLE RD  
IAEGER WV 24844-0000  
C00000996

T. & M. EXCAVATING, LLC  
P.O. BOX 305  
CANVAS WV 26662-0000  
C00008804

T. & T. AUTO & TRANSMISSION  
116 BEECH AVE  
PHILIPPI WV 26416-0000  
C00007979

T. & T. PRESSURE WASHING, LLC  
PO BOX 89  
KIMPER KY 41539-0000  
C00008962

T.C. SERVICE  
PO BOX 600  
DANVILLE WV 25053-0000  
C00007653

T.L. MARGROFF ENTERPRISES, LLC  
34931 GARRETT HWY  
ACCIDENT MD 21520-0000  
C00007699

TABOR MACHINE CO.  
1176 SHELTER ROAD  
PRINCETON WV 24739-0000  
C00004944

TACC TRUCKING LLC  
6593 ASHFORD NELLIS RD  
ASHFORD WV 25009-0000  
C00009265

TANNER TRUCKING, INC.  
BOX 879  
GILBERT WV 25621-0000  
C00004796

TARGET DRILLING, INC.  
1112 GLACIER DRIVE  
SMITHTON PA 15479-0000  
C00007079

TARSCO BOLTED TANK, INC  
5897 HIGHWAY 59  
GOODMAN MO 64843-0000  
C00009010

TAZEWELL MINE SUPPLY & EQUIPMT  
2094 BF BUCHANAN HWY  
TAZEWELL VA 24651-0000  
C00001651

TEAYS, INC.  
P. O. BOX 414  
MT. HOPE WV 25880-0000  
C00002364P

TENNIS GOFF TRUCKING  
279 MAXWELL ROAD  
TUNNELTON WV 26444-0000  
C00000055

TERRA TESTING, INC.  
260 MEADOWLANDS BLVD.  
WASHINGTON PA 15301-0000  
C00004450

TERRADON CORPORATION  
409 JACOBSON DRIVE  
POCA WV 25159-0000  
C00008014

TETRA TECH, INC  
4750 WEST 2100 SOUTH, 400  
SALT LAKE CITY UT 84120-0000  
C00008776

THE DANIELS COMPANY  
238 MARKELL DR.  
BLUEFIELD WV 24701-0000  
C00001647

## 2019 DIRECTORY OF INDEPENDENT CONTRACTOR ADDRESSES

THE W. M. BRODE COMPANY  
POST OFFICE BOX 299  
NEWCOMERSTOWN OH 43832-0000  
C00007181

THE WELDING ROD, LLC  
3456 SAND FLAT ROAD  
OAKLAND MD 21550-0000  
C00007392

THERMAL SOLUTIONS, INC  
9329 COUNTY ROAD 107  
PROCTORVILLE OH 45669-0000  
C00008203

THERMO KING OF ROANOKE  
137 SIMMONS DRIVE  
CLOVERDALE VA 24077-0000  
C00007625

THOMAS C. CONNELLEY  
HC 61 BOX 11 A  
SALYERSVILLE KY 41465-0000  
C00006992

THOMAS TRUCKING LLC  
231 MAPLEWOOD LANE  
BEAVER WV 25813-0000  
C00009107

THOMPSON ELECTRIC SERVICE, INC  
P. O. BOX 511  
STOLLINGS WV 25646-0000  
C00007439

THRASHER ENGINEERING, INC.  
PO BOX 940 600 WHITE OAK  
BRIDGEPORT WV 26330-0000  
C00000978

THREE D TRANSPORT  
6951 BLOOMINGTON ROAD  
SALYERSVILLE KY 41465-0000  
C00008355

THREE-D DRILLING, INC.  
2839 DOGTOWN RD  
REEDSVILLE WV 26547-0000  
C00004561

THRU TUBING SOLUTIONS, INC  
11515 S. PORTLAND AVE  
OKLAHOMA CITY OK 73170-0000  
C00008924

THYSSENKRUPP ELEVATOR COMPANY  
901 MORRIS ST.  
CHARLESTON WV 25301-0000  
C00002075

TIA TRUCKING LLC  
569 ROHR ROAD  
MASONTOWN WV 26542-0000  
C00009142

TIAN RECLAMATION, INC.  
P. O. BOX 237  
GAULEY BRIDGE WV 25085-0000  
C00004444

TIEFENBACH NORTH AMERICA, LLC  
112 CORPORATE DRIVE  
MORGANTOWN WV 26501-0000  
C00008812

TIM REED PAINTING INC.  
15 COLEMAN ROAD  
BELFRY KY 41514-0000  
C00007184

TIM W. BUZZO TRUCKING  
P.O. BOX 475  
GRANVILLE WV 26534-0000  
C00000080

TIMBERCAT ENTERPRISES, LLC  
2160 PIGS EAR RD  
GRANTSVILLE MD 21536-0000  
C00008263

TIOGA AIR HEATERS, LLC  
4810 LILAC DRIVE N,  
MINNEAPOLIS MN 55429-3924  
C00008337

TIRE CARE & MAINT. CNTR., LLC  
23816 OLD STABLES ROAD  
RAWLINGS MD 21557-0000  
C00009416Q

TKS CONTRACTING, INC.  
263 HIGH POINT DR  
BUCKHANNON WV 26201-0000  
C00009364

TNT TRUCKING RAVEN VA INC  
PO BOX 816  
RAVEN VA 24639-0000  
C00009182

TODD CASE TRUCKING  
210 RAVEN ROCK FORK  
LOUISIA KY 41230-0000  
C00007024

TODD MATNEY TRUCKING, LLC  
PO BOX 153  
VANSANT VA 24656-0000  
C00008218

TOLLIVER SERVICES LLC  
341 DINGESS BR RD  
BECKLEY WV 25801-0000  
C00009235

TOMMY WEBB SALVAGE  
PO BOX 134  
HANOVER WV 24839-0000  
C00007739

TOP NOTCH CUSTODIAL CARE, INC.  
1535 RITTER DRIVE  
DANIELS WV 25832-0000  
C00003186

TOTAL COMPLIANCE TRUCKING LLC  
2107 PARKVIEW DR  
FAIRMONT WV 26554-0000  
C00009217

TOTAL EQUIPMENT COMPANY  
46 MESA DRIVE  
ST. ALBANS WV 25177-0000  
C00007761

TPR STEAM CLEANING & MINE SERV  
PO BOX 242  
ACCOVILLE WV 25606-0242  
C00008549

TRADET, INC  
8 INDUSTRIAL PARK DR  
WHEELING WV 26003-0000  
C00007803

TRAM CONSTRUCTION, INC.  
P. O. BOX 250  
GARRISON KY 41141-0250  
C00003946



## 2019 DIRECTORY OF INDEPENDENT CONTRACTOR ADDRESSES

TRAMLIN, INC.  
P. O. BOX 1030  
BLUEFIELD VA 24605-0000  
C00005999

TRANSPORTERS, LLC  
P.O. BOX 795  
WILLIAMSON WV 25661-0000  
C00008286

TRAXX TRUCKING, LLC  
81 BETHLEHEM ROAD  
OAKLAND MD 21550-0000  
C00008908

TREAD CORPORATION  
176 EASTPARK DRIVE  
ROANOKE VA 24019-0000  
C00007390

TREN SERVICES INC.  
POST OFFICE BOX 117  
HARTS WV 25524-0000  
C00007291

TREY K MINING & ELECTRIC, INC  
PO BOX 235  
KIMPER KY 41539-0000  
C00008040

TRI COAL INC  
2416 SECOND STREET  
RICHLANDS VA 24641-0000  
C00009261

TRI COUNTY CONTRACTORS INC  
PO BOX 2110  
CLINTWOOD VA 24228-0000  
C00009224

TRI COUNTY ELECTRIC CO., INC.  
300 SCOTTDALE AVENUE  
SCOTTDALE PA 15683-0000  
C00009388

TRI STATE EQUIPMENT CLEANERS  
PO BOX 1232  
WESTON WV 26452-0000  
C00007758

TRI-STATE CONCRETE PUMPING INC  
POST OFFICE BOX 548  
BELPRE OH 45714-0000  
C00007259

TRI-STATE LOCKERS  
2201 DARTMORE STREET  
PITTSBURGH PA 15210-0000  
C00007430

TRI-STATE PETROLEUM CORP  
PO BOX 4006  
WHEELING WV 26003-0000  
C00008930

TRI-STATE RAIL SERVICES, INC  
P.O. BOX 122  
WORTHINGTON KY 41183-0000  
C00007638

TRI-STATE REFRIGERATION  
ROUTE 3 BOX 10  
BRUCETON MILLS WV 26525-0000  
C00000100

TRI-STATE ROOFING & SHEET METL  
PO BOX 1231  
CHARLESTON WV 25324-0000  
C00007806

TRIAD ENGINEERING, INC.  
10541 YEATS VALLEY ROAD  
SCOTT DEPOT WV 25560-0000  
C00001350

TRIANGLE SAFETY SERVICES INC.  
POST OFFICE BOX 1050  
PINEVILLE WV 24874-0000  
C00007278

TRIANGLE, INC.  
P.O. BOX 697  
HURRICANE WV 25526-0000  
C00008271

TRIMBLE ENGINEERING CONST.  
2991 POINT MARION RD.  
MORGANTOWN WV 26505-2944  
C00001094

TRINITY AUTOMATED SOLUTIONS  
700 BURSCA DRIVE  
BRIDGEVILLE PA 15017-0000  
C00009389

TRIPLE C ENTERPRISES, LLC  
39 CHILD AVENUE  
PIEDMONT WV 26750-0000  
C0000001Q

TRIPLE C TRANSPORT & REPAIR, L  
294 DREAMFIELD PL  
BLUEFIELD WV 24701-0000  
C00008947

TRIPLE J CONTRACTORS, LLC  
2637 LANTZ ROAD  
ELLAMORE WV 26267-0000  
C00008041

TRIPLE T TIMBERING LLC  
PO BOX 172  
BRUCETON MILLS WV 26525-0000  
C00009130

TRS TRANSPORT LLC  
P O BOX 267  
PINEVILLE WV 24876-0000  
C00009129

TRUE LINE, INC.  
P. O. BOX 85  
THORPE WV 24888-0000  
C00003167

TRULINE GENERAL CONTRACTING  
107 ASHWORTH DRIVE  
BECKLEY WV 25801-0000  
C00009246

**2019 DIRECTORY OF INDEPENDENT CONTRACTOR ADDRESSES**

TUCKER CONSULTING LLC  
1740 E. DUPONT AVE  
BELLE WV 25015-0000  
C00009187

TUG RIVER CONTRACTING  
PO BOX 584  
FORT GAY WV 25514-0000  
C00009309

TUG VALLEY SURVEYING, INC.  
P. O. BOX 862  
WILLIAMSON WV 25661-0000  
C00003701

TURK'S TRUCKING INC  
PO BOX 126  
NETTIE WV 26681-0000  
C00009153

TURNER EXCAVATING INC.  
7196 POND FORK RD  
MADISON WV 25130-0000  
C00007455

TURNER MINING GROUP LLC  
555 N. MORTON ST.  
BLOOMINGTON IN 47404-0000  
C00009365

TWO WAY RADIO INC.  
POST OFFICE BOX 634  
WYTHEVILLE VA 24382-0000  
C00007265

TYGART VALLEY TRUCKING & EXCAV  
355 BENNETT ROAD  
PHILIPPI WV 26416-0000  
C00007520

TYLER CONTRACTING LLC  
PO BOX 800  
SETH WV 25181-0000  
C00007961

TYLER ENTERPRISES LLC  
PO BOX 89  
SETH WV 25181-0000  
C00007729

TYLER TRUCKING COMPANY, LLC  
PO BOX 85  
BLOOMINGROSE WV 25024-0000  
C00007219

TYSON TRUCKING, INC.  
P.O. BOX 773  
GRUNDY VA 24614-0000  
C00006337

U. S. EQUIPMENT INC.  
PO BOX 6606  
HUNTINGTON WV 25772-0000  
C00003155

ULTRON, INC.  
P. O. BOX 872  
MT. VERNON IL 62864-0000  
C00004701

UNDERGROUND RESPONSE, LLC  
P. O. BOX 188  
FAYETTE CITY PA 15438-0000  
C00007740

UNDERWATER SERVICES, LTD.  
1435 FIRST AVE SOUTH  
NITRO WV 25143-0000  
C00002682

UNDERWOOD METAL WORKS, LLC  
47 MORGANS LANE  
OAKLAND MD 21550-0000  
C00007647

UNGER'S EXCAVATING, LLC  
401 GREGORY DRIVE  
MARTINSBURG WV 25404-0000  
C00000018Q

UNITED CONSTRUCTION CO., INC.  
3120 NORHTWESTERN PIKE  
PARKERSBURG WV 26104-0000  
C00001229

UNITED RENTALS(NORTH AMERICA)  
100 FIRST STAMFORD PLACE  
STAMFORD CT 06902-0000  
C00008153

UNITED TALENT, LLC  
500 LEON SULLIVAN WAY  
CHARLESTON WV 25301-0000  
C00003785

UNITED WASTE WATER SERVICE  
1045 REED ROAD SUITE A  
MONROE OH 45050-0000  
C00008085

UNIVERSAL COAL FILTERS  
223 STANAFORD PARK  
BECKLEY WV 25801-0000  
C00003683

UNIVERSAL SDBLST & PAINT LLC  
PO BOX 1332  
BECKLEY WV 25802-0000  
C00009088

UNMANNED AERIAL SOLUTIONS, LLC  
3272 HOLLANDS BRANCH RD  
BARBOURSVILLE WV 25504-0000  
C00009362

UPPER POTOMAC RIVER COMMISSION  
528 MARYLAND AVENUE  
WESTERNPORT MD 21562-0000  
C00008170

US BEARING & POWER TRANS CORP  
PO BOX 1216  
SCOTT DEPOT WV 25560-0000  
C00007783

UTILITIES FORESTRY SERVICES,  
PO BOX 1027  
CLEARFIELD PA 16830-0000  
C00007513

V & J REPAIR SERVICE  
PO BOX 1043  
WILLIAMSON WV 25661-0000  
C00009037

VANBRO TRANSPORT  
823 BROWNS FORK ROAD  
LOWMANSVILLE KY 41232-0000  
C00008907

VECELLIO & GROGAN, INC.  
PO BOX 2438  
BECKLEY WV 25801-0000  
C00002421

VERES QUALITY OF WATER, INC.  
74 VERES DRIVE  
CHAPMANVILLE WV 25508-0000  
C00005556

**2019 DIRECTORY OF INDEPENDENT CONTRACTOR ADDRESSES**

VERIDIAN CORP.  
PO BOX 2790  
BECKLEY WV 25802-0000  
C00009007

VERITAS CONTRACTING LLC  
246 BUSINESS PARK DR  
FAIRMONT WV 26554-0000  
C00009188

VERN ALLEN TIRE, INC.  
PO BOX 2  
OLIVER PA 15472-0000  
C00001286

VERTEX REFINING OH, LLC  
4560 WEST PIKE  
ZANESVILLE OH 43701-0000  
C00008768

VESTA MINE SERVICES, INC.  
369 RT 519  
EIGHTY FOUR PA 15330-0000  
C00009272

VEYANCE INDUSTRIAL SERVICES  
347 GRATTON ROAD  
TAZEWELL VA 24651-0000  
C00007815

VICTOR PRODUCTS USA, INC.  
700 THOMSON PARK DRIVE  
CRANBERRY TOWNSHIP PA 16066-0000  
C00008179

VIERS TRUCKING, INC.  
8703 LOVERS GAP ROAD  
VANSAT VA 24656-0000  
C00009385

VIKING ERECTORS CORPORATION  
P O BOX 1336  
MCMURRAY PA 15317-0000  
C00007170

VINCENTS EXCAVATING LLC  
181 FLEMING STREET  
MONONGAH WV 26554-0000  
C00009350

VIRCO CONTRACTING, INC.  
P.O. BOX 4183  
CHARLESTON WV 25364-0000  
C00008092

VIRCO, INC.  
P. O. BOX 4183  
CHARLESTON WV 25364-0000  
C00004857

VIRGINIA DRILLING COMPANY, LLC  
P. O. BOX 1198  
VANSANT VA 24656-0000  
C00007017

W-L CONSTRUCTION & PAVING, INC  
2786 MARTINSBURG PIKE  
STEPHENSON VA 22656-0000  
C00006990

W. V. TRAINING ACADEMY, LLC  
104 1ST AVE WEST  
MADISON WV 25130-0000  
C00008867

W.G. TOMKO, INC.  
2559 STATE ROUTE 88  
FINLEYVILLE PA 15332-0000  
C00009266

W.L.I, INC  
86 LAMBERT AVE  
FAIRMONT WV 26554-0000  
C00008938

W.O.GRUBB STEEL ERECTION, INC  
5120 JEFFERSON DAVIS HWY  
NORTH CHESTERFIELD VA 23234-0000  
C00008889Q

WACKENHUT CORP.  
2333 MACCORKLE AVE STE200  
ST. ALBANS WV 25177-0000  
C00001799

WACO OIL & GAS CO., INC.  
P.O. BOX 397  
GLENVILLE WV 26351-0000  
C00008249

WALTERS CONSTRUCTION, INC.  
600 FULTON STREET  
WHEELING WV 26003-0000  
C00009392

WAMPUM HARDWARE COMPANY  
636 PADEN ROAD  
NEW GALILEE PA 16141-0000  
C00007039

WANDUGAM, INC.  
11023 MASON DIXON HIGHWAY  
BURTON WV 26562-0000  
C00009333

WARWOOD ARMATURE REPAIR CO.  
P. O. BOX 4008  
WHEELING WV 26003-0000  
C00005695

WATER IATROS  
P. O. BOX 132  
SURVEYOR WV 25932-0000  
C00003775

WATSON TRUCKING CO.  
5674 KY RT 825  
LEANDER KY 41222-0000  
C00008937

WATTS ENTERPRISES, LLC  
401 OVERLOOK DRIVE  
BECKLEY WV 25801-0000  
C00009382

WAYNE'S WATER 'N' WELLS  
19139 GARRETT HWY.  
OAKLAND MD 21550-0000  
C00007420

**2019 DIRECTORY OF INDEPENDENT CONTRACTOR ADDRESSES**

WEBSTER TRUCKING INC.  
POST OFFICE BOX 811  
SUMMERSVILLE WV 26651-0000  
C00007281

WEST CONTRACTING INC.  
P.O. BOX 310  
MARBLE NC 28905-0000  
C00008098

WEST RIVER CONVY & MACHINERY  
8936 DISMAL RIVER ROAD  
OAKWOOD VA 24631-0000  
C00008192

WEST VIRGINIA RECYCLING, INC  
P.O BOX 5755  
PRINCETON WV 24740-0000  
C00009043

WESTERN BRANCH DIESEL, INC.  
P. O. BOX 8245  
SOUTH CHARLESTON WV 25303-0000  
C00000375

WESTERN CONSTRUCTION INC.  
2586 KY RT 1428  
PRESTONBURG KY 41653-0000  
C00007660

WESTERN OILFIELDS SUPPLY CO  
385 TECHNOLOGY DRIVE  
TRIADELPHIA WV 26059-0000  
C00008992

WESTINGHOUSE ELECTRIC CORP.  
1002 McKEE RD.  
OAKDALE PA 15071-0000  
C00001429

WESTLAKE, INC.  
811-A MAIN STREET EAST  
OAK HILL WV 25901-0000  
C00009230

WET LABS, INC  
488 ZATTO LANE  
DANVILLE WV 25053-0000  
C00008091

WHAM STEAM CLEANING  
531 HENRY'S BRANCH ROAD  
LANGLEY KY 41645-0000  
C00007453

WHAYNE SUPPLY CO.  
PO BOX 2427  
CHARLESTON WV 25329-0000  
C00000845

WILLIAM R. WARNER JR. TRUCKING  
P. O. BOX 206  
CIRCLEVILLE WV 26804-0000  
C00003288

WILLIAMS EXCAVATING, LLC  
6341 TALBOT ROAD  
BELINGTON WV 26250-0000  
C00009049

WILLIAMS FORESTRY & ASSOCIATES  
POST OFFICE BOX 1543  
CALHOUN GA 30703-0000  
C00007595

WILLIAMSTOWN SERVICES, LLC  
773 FOREVER LANE  
LIGONIER PA 15658-0000  
C00007503

WILSON AUTO GLASS  
2240 MAIN STREET  
WHEELING WV 26003-0000  
C00006874

WILSON WORKS, INC.  
202 DISTRIBUTOR DRIVE  
MORGANTOWN WV 26501-0000  
C00008087

WINJEAN TRUCKING CO., INC.  
183 AIRPORT RD  
BUCKHANNON WV 26201-0000  
C00000804

WINTROW CONSTRUCTION CORP  
673 NORTON AVENUE  
BARBERTON OH 44203-0000  
C00006951

WOLFE & ASSOCIATES, INC.  
P O BOX 375  
FARMINGTON WV 26571-0000  
C00009298

WOLFE'S EXCAVATING, LLC  
70 COLUMBIA BLVD  
CLARKSBURG WV 26301-0000  
C00008369

WOODCHUCKS GENERAL CONTRS. INC  
102 MARYLAND AVENUE  
FAIRMONT WV 26554-0000  
C00002055

WORTHINGTON SERVICES LLC  
POST OFFICE BOX 439  
WORTHINGTON WV 26591-0439  
C00007271

WRIGHT CONCRETE & CONSTRUCTION  
POST OFFICE BOX 358  
DORTON KY 41520-0000  
C00007263

WRIGHT CONCRETE UNDERGROUND L  
PO BOX 358  
DORTON KY 41520-0000  
C00009024

WRIGHT XPRESS CONVEYOR & VULCA  
PO BOX 358  
DORTON KY 41520-0000  
C00009023

WV CASHIN RECYCLABLES, INC  
PO BOX 336  
NITRO WV 25143-0000  
C00008347

WV ELECTRIC CORP.  
P. O. BOX 1587  
FAIRMONT WV 26555-1587  
C00000133

WV HEAVY METAL REPAIRS, LLC  
149 MAYFIELD LANE  
BOLT WV 25817-0000  
C00009058

WV INDUSTRIAL SERVICES, INC.  
PO BOX 670  
DELBARTON WV 25670-0000  
C00009302

WV PAVING, INC.  
PO BOX 544  
DUNBAR WV 25064-0000  
C00003098

**2019 DIRECTORY OF INDEPENDENT CONTRACTOR ADDRESSES**

WV SPRING & RADIATOR  
PO BOX 550  
NITRO WV 25143-0000  
C00002938

XOLOGIES INCORPORATED  
PO BOX 102  
ACCIDENT MD 21520-0000  
C00008308

XP SERVICES LLC  
PO BOX 1704  
OCEANA WV 24870-0000  
C00010000

XPRESS CABLE & REPAIR, INC.  
P. O. BOX 1667  
COEBURN VA 24230-0000  
C00005692

XTREME ENTERPRISES, LLC  
PO BOX 1025  
SUMMERSVILLE WV 26651-0000  
C00008996

XTREME LABOR SOLUTIONS, LLC  
PO BOX 1025  
SUMMERSVILLE WV 26651-0000  
C00009349

XTREME WELDING  
PO BOX 25  
GILBERT WV 25621-0000  
C00008764

YOCKEY TRUCKING, INC.  
BOX 85  
MORRISTOWN OH 43759-0000  
C00007145

YOST DRILLING, LLC  
313 STEELE HILL ROAD  
MT. MORRIS PA 15349-0000  
C00008242

ZAP TECHNICAL  
66 TWO WAY STREET  
HURRICANE WV 25526-0000  
C00007166

ZINKAN ENTERPRISES, INC.  
1919 CASE PARKWAY NORTH  
TWINSBURG OH 44087-0000  
C00004683

ZINN'S SEPTIC SERVICE, LLC  
175 CLOVERLEAF LANE  
BUCKHANNON WV 26201-0000  
C00008970

ZIPPY'S TRANSPORT, INC.  
195 RHODODENDRON TRAIL  
SCARBRO WV 25917-0000  
C00003702

# APPENDIX

- TERMS AND DEFINITIONS
- AGENCY FEE SCHEDULE
- COUNTY CODES
- COAL SEAM CODES

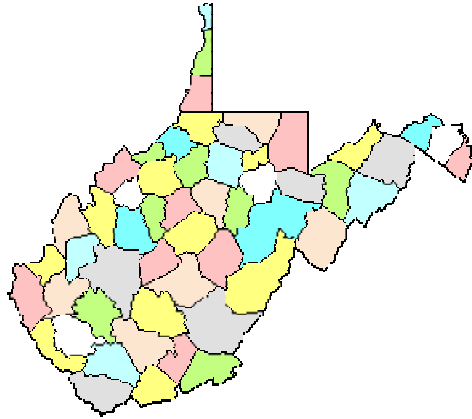

## **TERMS AND DEFINITIONS**

### **NUMBER OF MINES**

The WV Office of Miners' Health Safety and Training issues monthly and annual figures regarding the number of mines in West Virginia. The annual figure represents the total number of surface and deep mines which held valid permits during the year. Monthly figures reflect the total number of surface and deep mines with open permits (have not been permanently closed) during a month.

### **NUMBER OF COMPANIES**

This figure represents the total number of mining companies with valid permits. This does not include sub-contractors or affiliated companies. For example: Mark Coal Company may have 6 permits in its own name and another 10 permits listed in various contractors names. In the statistics collected by Miners' Health Safety and Training, Mark would be counted as one company, and the contractors as 10 other companies.

### **NUMBER OF TONS MINED, TONNAGE OR PRODUCTION**

All relate to the same thing, i.e. the amount of mineral resource extracted in the mining process. The monthly production report represents "the actual raw tonnage mined." (Code section revised 1994)

### **DELINQUENT TONNAGE**

This is tonnage reported to Health Safety and Training late, in violation of 22A-2-77 of the WV mining laws.

### **DISTRIBUTION OF TONNAGE**

This figure represents the method of shipment of coal from the mine. The reported distribution does not need to agree with reported tonnage figures, because coal may be stockpiled and shipped months after it was produced.

### **ACCIDENT**

The term accident shall mean any mine explosion, mine ignition, mine fire, or mine inundation, or injury to, or death of any person." [West Virginia Mining Laws 22A-1A-1]  
The following terms relate to accidents involving injuries:

- 1) Fatal Accident. An on-the-job accident resulting in death to the victim.
- 2) Non-fatal Accident. An on-the-job accident which does not result in death to the victim. There are two classifications of non-fatal accidents:
  - a) Non-fatal Lost-time Accident -An injury which results in the injured person missing their next scheduled work shift.
  - b) No Lost-time Non-fatal Accident - The injured person remains on the job or reports for his or her next scheduled work shift.

### **NUMBER OF DAYS MINE OPERATED, or NUMBER OF DAYS WORKED**

This figure indicates the number of days in the calendar month or year that the mine actually produced coal.

**TOTAL NUMBER OF EMPLOYEE HOURS**

This figure is the total number of hours worked by all employees on the bonded area of a permit.

**AVERAGE NUMBER OF DAYS WORKED**

This figure is the total number of days worked divided by the number of reports received showing days worked.

**NUMBER OF EMPLOYEE DAYS WORKED**

This figure is the total number of employee hours divided by 7.9 for underground miners, or 7.25 for surface miners. The average work day length is based on the UMWA-BCOA contract. For the Annual report, this figure is calculated for each mine; the mine totals are summed for county totals.

**NUMBER OF TONS MINED PER DAY**

This figure is the total tons produced divided by the total number of days worked. This is calculated for each mine, then summed for county totals.

**AVERAGE DAYS PER EMPLOYEE**

This figure is calculated for each company by dividing the total employee days worked by the total number of employees.

**NUMBER OF TONS MINED PER EMPLOYEE PER DAY**

This figure is calculated for each county by dividing the total number of tons mined per day by the total number of employees.

**NUMBER OF TONS MINED PER EMPLOYEE PER YEAR**

This figure is calculated for each county by dividing the total production by the total number of employees.

**NUMBER OF EMPLOYEES**

All mines are required to report employment figures monthly. This total includes all personnel on the bonded area of the permit. From these figures, the Office of Miners' Health & Safety prepares monthly and yearly statistics. The monthly figure is simply the total number of reported employees for a given month.

The yearly figure is the average number of reported employees for the year. The average is based on the number of months the mine had reported employment. For the Annual Report, the average number of employees per mine is totaled for each county, and subsequently for the State.

Annual Report figures are higher than the monthly figures because the annual figures include employment at mines which were idle during the year and mines which permanently closed. For example, a mine may have reported twelve employees in January, and either permanently or temporarily closed for the rest of the year. The average annual employment for that mine would be shown as twelve.



Comparisons of employment statistics should take into account the various methods and requirements concerning the collection of such statistics. In past years, certain employment figures were estimated rather than calculated, (1919 Annual Report). Also, for some years, various types of mines were exempt from the reporting requirements.

The historical differences in mine employment data compiled by the WV Office of Miners' Health, Safety and Training and that compiled by the Division of Employment Security figures can be attributed to reporting requirements. Employment Security figures represent more of an "industry" total while the Miners' Health, Safety & Training's statistics are primarily production-related. Under current mining laws, a mine is required to report only those employees working at the mine site. Employees other than those at the mine site are not required to be reported to the Miners' Health, Safety & Training; for example, mine companies with central shops, offices, and other facilities not located on a mine permit, would not include those employees in reports to the Miners' Health, Safety & Training. Another example would be tipples or prep plants or other coal handling facilities not associated directly with a mine site. At present, there are no laws requiring employees at these facilities to be reported to the Office of Miners' Health and Safety.

#### **NUMBER OF TONS MINED PER INJURY**

This is calculated for both deep and surface mines and for fatal and non-fatal injuries. The formula is the total number of tons mined divided by the total number of injuries.

#### **ACCIDENT FREQUENCY RATES**

This is calculated for both deep and surface mines for fatal and non-fatal injuries. The formula is injuries multiplied by two hundred thousand, divided by the total number of employee hours.

#### **MINER CERTIFICATION**

This is a license issued to individual miners to perform various tasks at a mine site.

**West Virginia Office of Miners' Health, Safety and Training  
Fee Schedule**

**Publications**

<b>Type of Fee</b>	<b>Fee</b>
<b>Law Books</b>	
Mine Safety Law Reference Manual (Laws and Regulations)	\$20.00
Individual Volumes	
Underground	\$ 7.00
Surface	\$ 6.00
<b>Study Guides</b>	
Underground Mine Foreman	\$17.00
Surface Mine Foreman	\$17.00
Electrical Study Guide	\$27.00

Publications may be ordered online through our website at [www.wvminesafety.org](http://www.wvminesafety.org) Prices listed above include postage. Several of our publications are now available for download from our web site.

**Examinations and Certifications**

<b>Examination</b>	<b>Fee</b>
Apprentice Miner Exam/Card/Renewal (40 and 80 hour)	\$10.00
Permanent Miner Exam/Card	\$10.00
Mine Foreman Examination	\$35.00
Mine Foreman Upgrade	\$25.00
Shot Firer's Examination	\$10.00
Mine Electrician Examination/Card	\$15.00
Belt Examiner Test/Card	\$10.00
Coal Truck Driver's Examination/Card	\$10.00
Gas Testing Instructor Qualifications	n/c
Mine Rescue Team Member	n/c
Mine Rescue Instructor Certification and Card	\$35.00
80 Hour Certification Instructor	\$10.00
40 Hour Certification Instructor	\$10.00
Duplicate Cards (All certifications)	\$10.00

**Copy Work and Related Services**

<b>Service</b>	<b>Fee</b>
Copying Cost	.25 per page
Computer Printout	\$18.00
Letter of Certification	\$10.00 per request
Mine Map Copy (Plotter Image)	\$10.00 each
Mine Map CD copy	\$25.00 per CD
Other Services: Specify: Data CD, Audio, Flash Drive	\$25.00

For further information, contact Miners' Health, Safety and Training at 304-558-1425 or [mineinfo@wv.gov](mailto:mineinfo@wv.gov)

**The above stated fees are subject to periodic changes**

COUNTY	CODE
BARBOUR	1
BERKELEY	2
BOONE	3
BRAXTON	4
BROOKE	5
CABELL	6
CALHOUN	7
CLAY	8
DODDRIDGE	9
FAYETTE	10
GILMER	11
GRANT	12
GREENBRIER	13
HAMPSHIRE	14
HANCOCK	15
HARDY	16
HARRISON	17
JACKSON	18
JEFFERSON	19
KANAWHA	20
LEWIS	21
LINCOLN	22
LOGAN	23
MCDOWELL	24
MARION	25
MARSHALL	26
MASON	27
MERCER	28
MINERAL	29
MINGO	30
MONONGALIA	31
MONROE	32
MORGAN	33
NICHOLAS	34
OHIO	35
PENDELTON	36
PLEASANTS	37
POCAHONTAS	38
PRESTON	39
PUTNAM	40
RALEIGH	41
RANDOLPH	42
RICHIE	43
ROANE	44
SUMMERS	45
TAYLOR	46
TUCKER	47
TYLER	48
UPSHUR	49
WAYNE	50
WEBSTER	51
WETZEL	52
WIRT	53
WOOD	54
WYOMING	55

CODE	SEAM
3	WINDYGAP
4	GILMORE
6	NINEVEH
5	NINEVEHA
7	HOSTETTER
8	FISH CREEK
9	DUNKARD
12	JOLLYTOWN
13	HUNDRED
15	WASHINGTON A
17	WASHINGTON
18	LITTLE WASHINGTON
19	WAYNESBURG B
20	WAYNESBURG A
23	WAYNESBURG
24	LITTLE WAYNESBURG
25	UNIONTOWN
26	LOWER UNIONTOWN
29	SEWICKLEY
33	REDSTONE
36	PITTSBURGH
37	MORANTOWN
38	LITTLE PITTSBURGH
39	SECOND LITTLE PITTSBURGH
41	FRANKLIN RIDER
42	LITTLE CLARKSBURG
46	NORMANTOWN
48	LOWER HOFFMAN
50	UPPER CLARYSVILLE
51	LOWER CLARYSVILLE
52	WELLERSBURG RIDER
53	WELLERSBURG
54	BARTON RIDER
55	ELK LICK
56	WEST MILFORD
57	FEDERAL HILL
58	DUQUESNE
60	HARLEM

CODE	SEAM
62	UPPER BAKERSTOWN
63	BAKERSTOWN
67	BRUSH CREEK
70	MAHONING
71	UPPER FREEPORT
74	LOWER FREEPORT
75	UPPER KITTANNING RIDER
76	UPPER KITTANNING
80	MIDDLE KITTANNING
84	LOWER KITTANNING
87	CLARION
97	TIONESTA
99	UPPER MERCER
103	STOCKTON-LEWISTON
111	COALBURG
113	LITTLE COALBURG
117	BUFFALO CREEK
121	WINIFREDE
122	LOWER WINIFREDE
125	CHILTON A
134	CHILTON RIDER
135	CHILTON
136	LITTLE CHILTON
137	HERNSHAW
139	DINGESS
141	WILLIAMSON RIDER
142	WILLIAMSON
151	CEDAR GROVE
154	LOWER CEDAR GROVE
156	ALMA A
157	ALMA
159	LITTLE ALMA
167	PEERLESS
168	NO. 2 GAS
169	POWELLTON A
170	POWELLTON
174	MATEWAN
175	EAGLE A

<b>CODE</b>	<b>SEAM</b>
176	EAGLE
177	BENS CREEK
179	LITTLE EAGLE
185	CEDAR
186	LITTLE CEDAR
195	LOWER WAR EAGLE
209	GLENALUM TUNNEL
215	GILBERT A
216	GILBERT
251	DOUGLAS A
252	DOUGLAS
259	LOWER DOUGLAS
261	IAEGER B
264	IAEGER A
266	IAEGER
269	LOWER IAEGER
271	CASTLE
274	SEWELL B
275	SEWELL A
285	SEWELL
293	WELCH
301	LITTLE RALEIGH A
302	LITTLE RALEIGH

<b>CODE</b>	<b>SEAM</b>
310	BECKLEY RIDER
311	BECKLEY
318	FIRE CREEK
319	LITTLE FIRE CREEK
323	POCAHONTAS 9
324	POCAHONTAS 8
325	POCAHONTAS 7
334	POCAHONTAS 6
341	POCAHONTAS 5
342	POCAHONTAS 4
343	POCAHONTAS 3 RIDER
344	POCAHONTAS 3
357	POCAHONTAS 2
359	POCAHONTAS 1
361	LANDGRAFF
362	KEYSTONE
363	SIMMONS
368	SQUIRE JIM
369	PENNINGTON
999	REFUSE PROCESSING
370	LOWER CAMPBELL CREEK
998	UNCLASSIFIED