



JIM JUSTICE, GOVERNOR

DEPARTMENT OF COMMERCE
ED GAUNCH, CABINET SECRETARY

WEST VIRGINIA OFFICE OF MINERS' HEALTH, SAFETY AND TRAINING



Eugene White, Director

2020 ANNUAL REPORT AND DIRECTORY OF MINES



State of West Virginia

WV Office of Miners' Health, Safety & Training

Eugene White, Director

#7 Players Club Drive, Suite 2 • Charleston, West Virginia • 25311-1626

Telephone 304-558-1425 • Fax 304-558-1282

www.wvminesafety.org

The Honorable Jim Justice
Governor of the State of West Virginia
State Capitol Building
Charleston, WV 25305

Dear Governor Justice:

In accordance with the provisions of Chapter 22A, Article 1A, Section 4 of the Code of West Virginia, I am pleased to submit the 2020 Calendar Year Annual Report and Directory of Mines for the West Virginia Office of Miners' Health, Safety and Training.

Sincerely,

A handwritten signature in blue ink that reads "Eugene White".

Eugene White
Director

EW:lmc

**West Virginia Office of Miners' Health, Safety and Training
2020 Statistical Report and Directory of Mines**

TABLE OF CONTENTS

Administrative Section

Offices and Administration	1
Regional Office Location Maps	2
Grant Activity	8
Boards and Commissions	10
Safety Recognitions and Awards	11
Certification and Examinations	15
Certification Examination Schedule	16
Permits and Approvals	23

Statistical Section

Summary of 2020 Injuries	35
Summary of 2020 Fatal Mining Accidents	41
West Virginia Coal Mine Disasters	42
2020 Penalty Assessments	46
Inspection and Violation Data	50
2020 Coal Production and Employment	70
2020 Method of Coal Production	72
Production by Seam	74
2020 Quarterly Coal Production by County	76
2020 Surface Mining Method of Production and Employment	80
2020 Quarry Production by County	83

Directory of Mines

2020 Directory of Underground Mines	92
2020 Underground Operation Addresses	96
2020 Directory of Surface Mines	103
2020 Surface Mine Addresses	107

West Virginia Quarry Report

2020 Directory of Quarry Mines	115
2020 Directory of Quarry Addresses	116

Coal Handling (Load-outs, Preparation Plants, Tipples) Directories

2020 Directory of West Virginia coal Handling Facilities	118
2020 Coal Handling Facility Addresses	122

Independent Contractor Report

2020 Directory of Independent Contractors	127
2020 Independent Contractors Addresses	156

Appendix

Terms and Definitions	209
Agency Fee Schedule	212
County Codes	213
Seam Codes	214

ADMINISTRATIVE SECTION



WV OFFICE OF MINERS' HEALTH, SAFETY AND TRAINING

OFFICES AND ADMINISTRATION

DIRECTOR'S OFFICE
#7 PLAYERS CLUB DRIVE, SUITE 2
CHARLESTON, WEST VIRGINIA 25311-1626
TELEPHONE: 304-558-1425
FAX: 304-558-4875
WEB SITE: minesafety@wv.gov

DIRECTOR EUGENE WHITE

DEPUTY DIRECTOR JOHN KINDER

ADMINISTRATIVE SECRETARY LEAH CRAVER

REGIONAL OFFICES

REGION ONE – WESTOVER
Ed Peddicord, Inspector-at-Large
14 Commerce Drive – Suite 1
Westover, WV 26501
Telephone: 304-285-3268
Fax: 304-285-3275

REGION TWO – WELCH
Ben Hamilton, Inspector-at-Large
830 Virginia Avenue
Welch, WV 24801
Telephone: 304-436-8421
Fax: 304-436-2100

REGION THREE – LOCATED WITHIN THE WVTCC
Wayne Pauley, Inspector-at-Large
431 Running Right Way
Julian, WV 25529
Telephone: 304-369-7823
Fax: 304-369-7826

REGION FOUR – OAK HILL
McKennis Browning, Inspector-at-Large
337 Industrial Drive
Oak Hill, WV 25901
Telephone: 304-469-8100
Fax: 304-469-4059

WEST VIRGINIA TRAINING AND CONFERENCE CENTER
Kimberly Bradley, Director
431 Running Right Way
Julian, WV 25529
Telephone: 304-369-7823
Fax: 304-369-7826

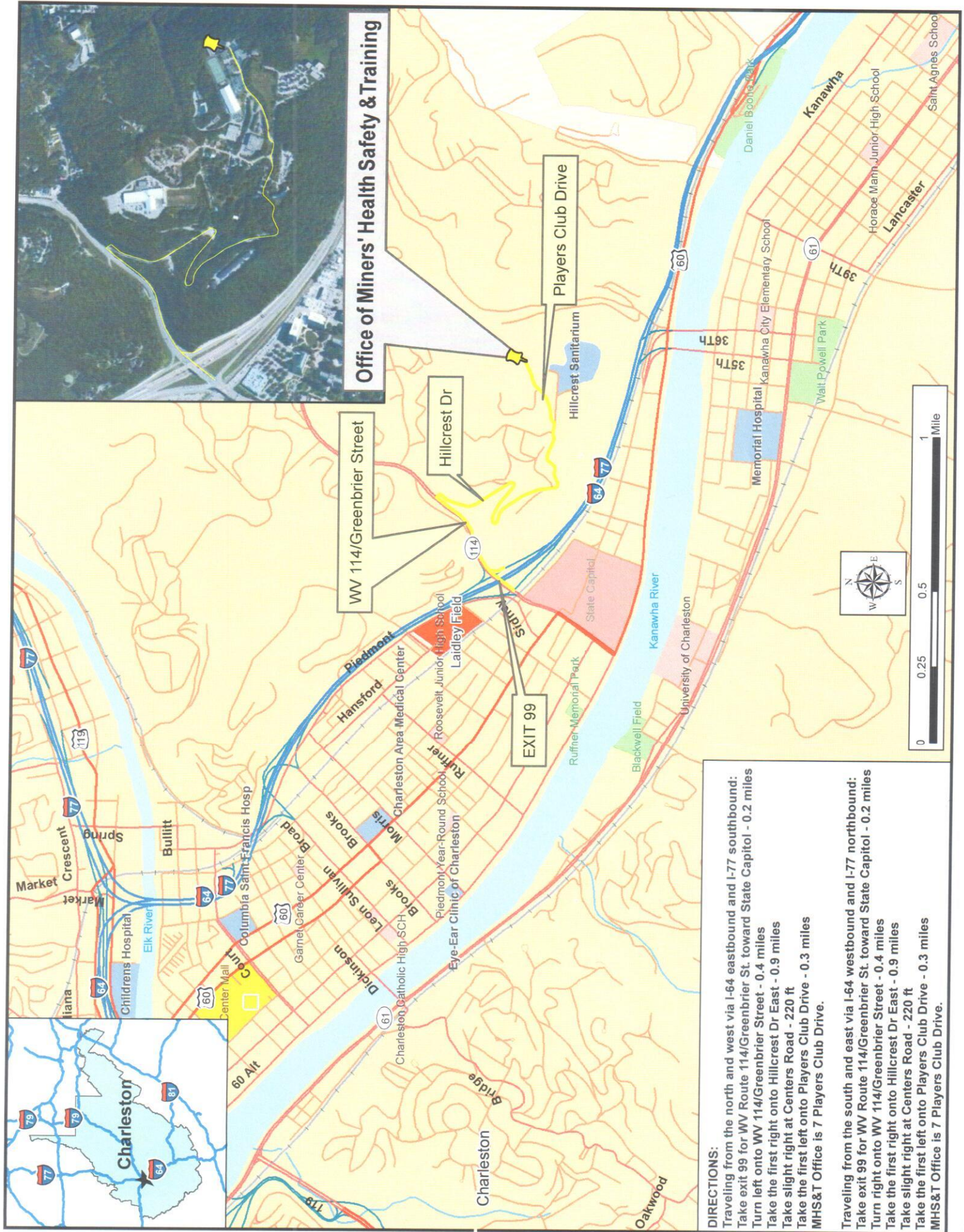

Region One Westover Office (formerly Fairmont)

14 Commerce Dr.

Phone: 304-285-3268 Fax: 304-285-3275

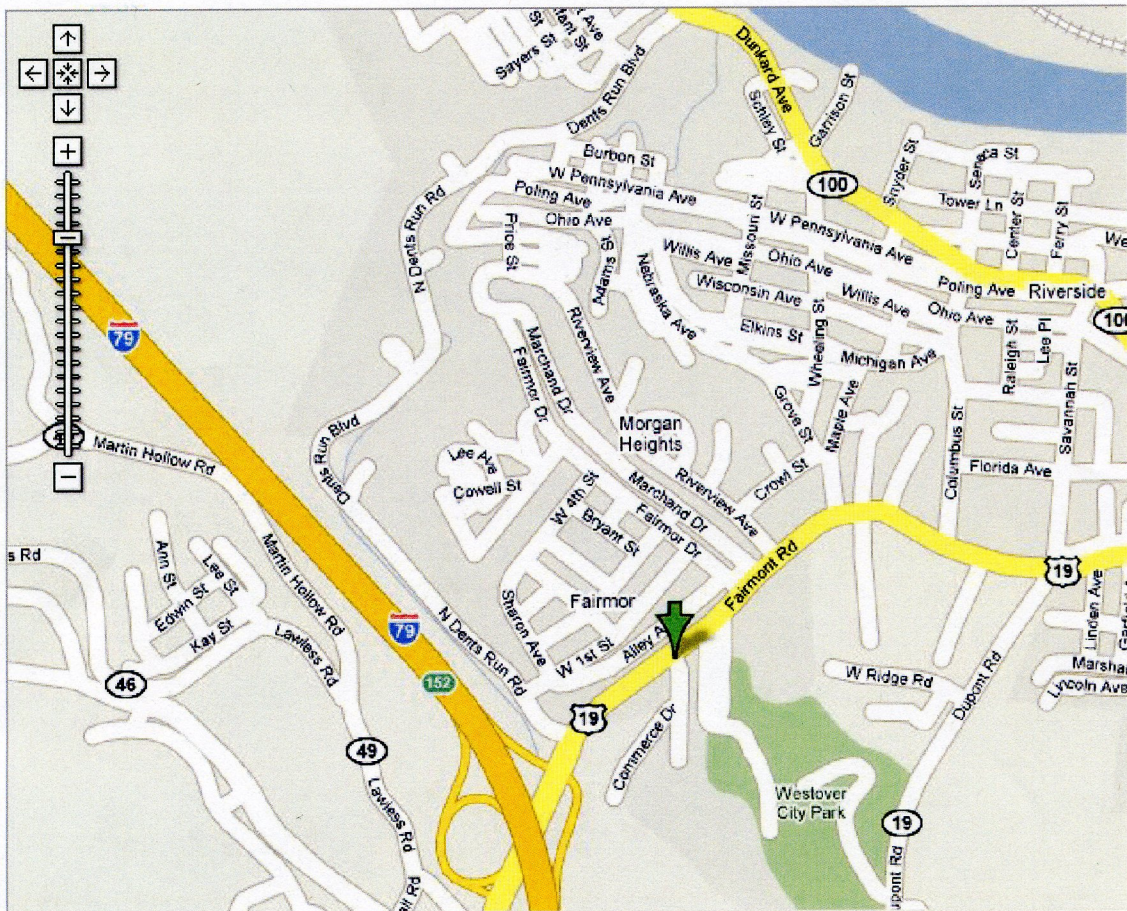

Directions:

From Interstate 79 take the 152 Exit and go north on US 19 approximately 1/4 mile turn right on to Commerce Dr.

The office is located behind the McDonalds.

Map Source: Google

WELCH REGIONAL OFFICE

830 Virginia Avenue, Welch, WV 24801



From River Dr Ave in Pineville, WV:

Head southeast on River Dr Ave toward Pine Ave for 0.8 mi; Turn right onto WV-16 S/Pinnacle Ave; Continue for 17.9 mi; Turn left onto Elkhorn St, Continue for 0.2 mi; Turn left onto Virginia Ave; Continue for 1.0 mi; Continue straight onto Coal Heritage Rd for 0.3 mi; Destination will be on the left

From I-77 Exit in Princeton, WV:

Head west on US-460 W for 4.9 mi; Turn right onto US-19 N; Continue for 331 ft, Turn left onto Glenwood Park Rd; Continue for 1.5 mi; Turn right onto Maple Acres Rd/Old U.S. 19 N Continue for 0.7mi; Maple Acres Rd/Old U.S. 19 N turns left and becomes WV-20 S. Continue for 6.5 mi; Turn right onto US-52 N Continue for 26.6 mi; Destination will be on the right

From Route 103 in Gary, WV:

Head west on WV-103 N for 5.5 mi; Slight right onto Coal Heritage Rd; Continue for 2.4 mi; Destination will be on the left

From Route 52 in Gilbert, WV:

Head southeast on US-52 S toward Central Ave for 32.7 mi; Slight left to stay on US-52 S/Coal Heritage Road, Continue for 2.4 mi; Destination will be on the left

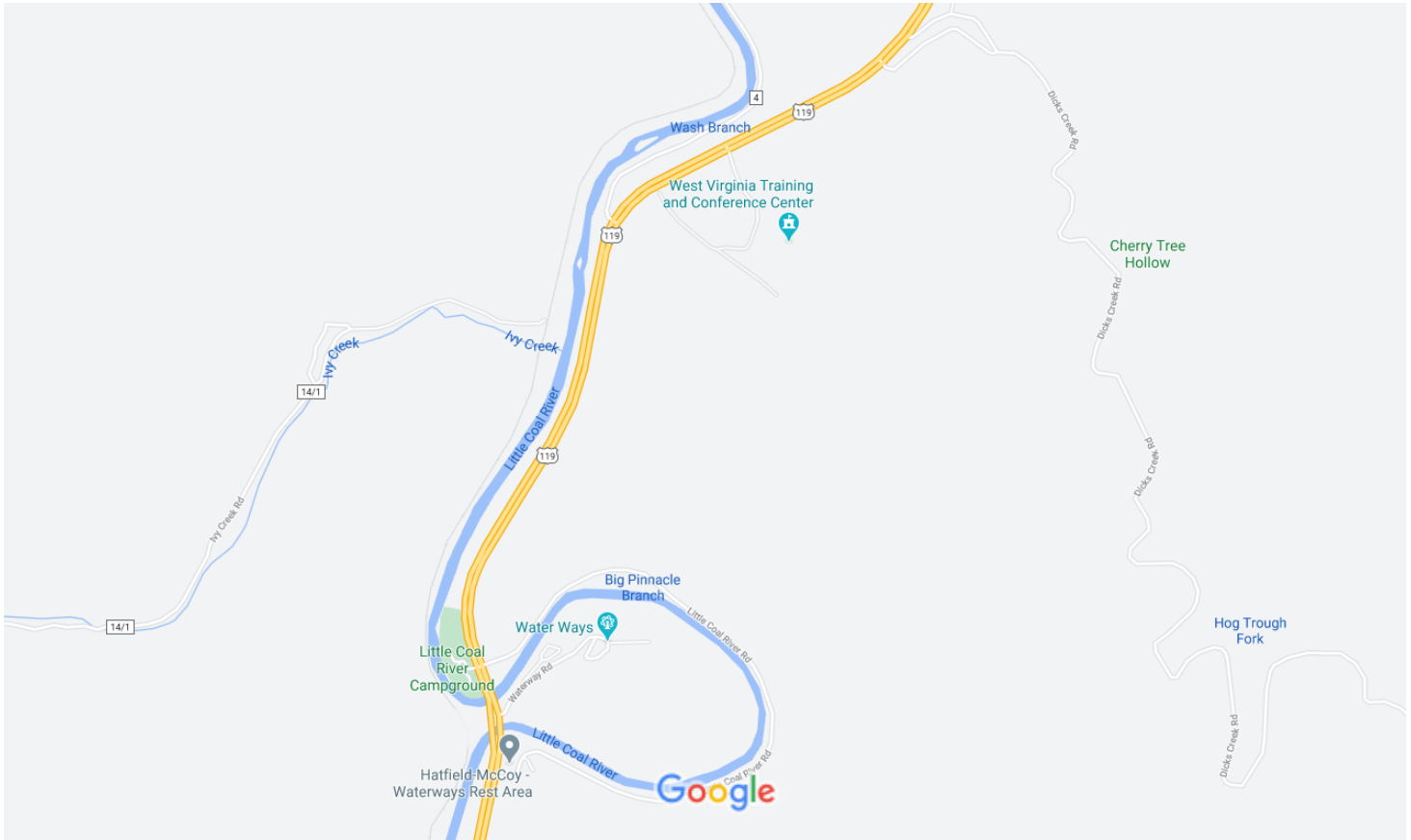

Map data ©2020 1000 ft

On April 1, 2020, the West Virginia Office of Miners' Health, Safety and Training bought a state-of-the-art training facility, formerly known as The Running Right Training Academy. The facility is now named the West Virginia Training and Conference Center.

The Region 3 office has been relocated to within the Center, offering only certification services. Operations that were formerly in Region 3 have been reassigned to either Region 2 or Region 4.

The Center is a 15 minute drive from the Southridge Shopping Center on US Route 119 South. The Center is also a 15 minute drive from Danville on US Route 119 North.

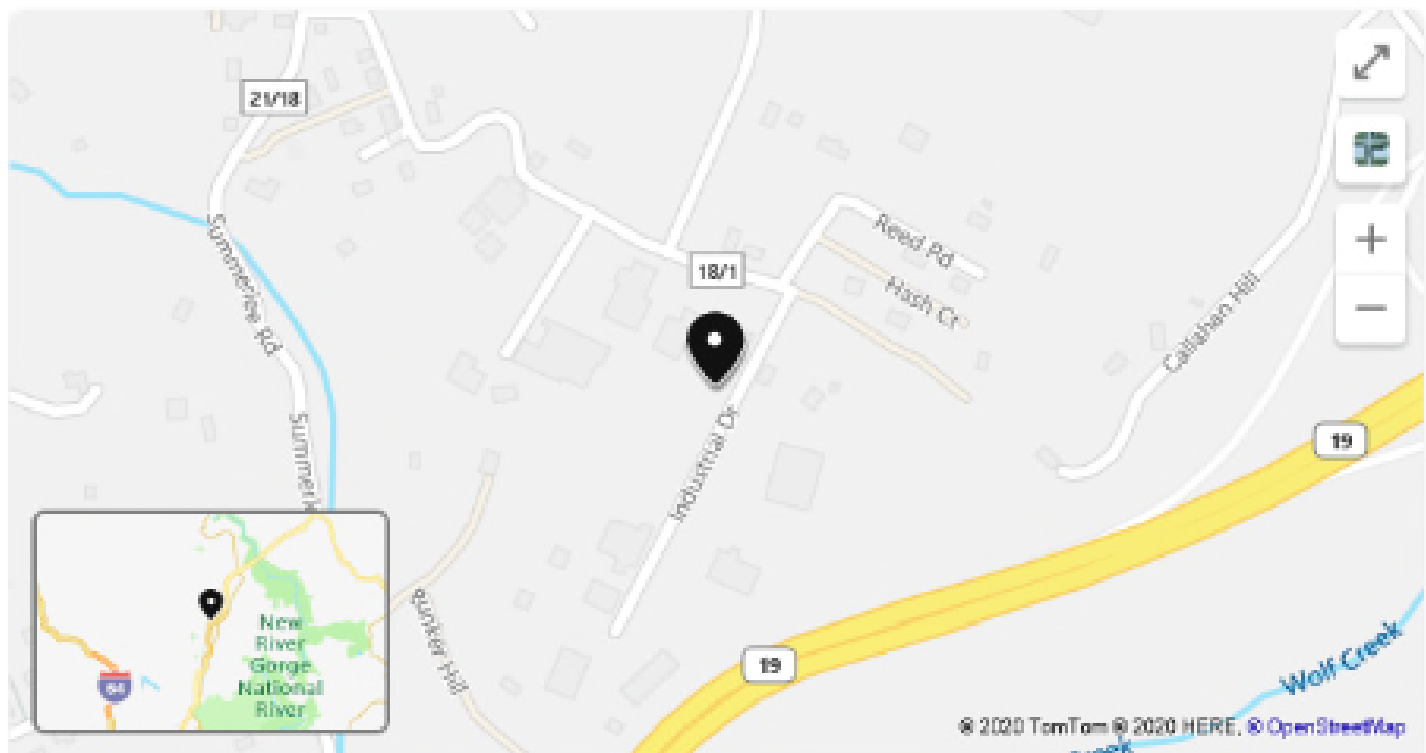

337 Industrial Dr, Oak Hill, WV 25901



Directions

The Oak Hill regional office is located just off US 19 at the Lochgelly Road exit. Visitors arriving from Fayetteville (North) or Beckley (South) on US 19 will take the Lochgelly Rd. exit, go to the top of the hill and turn left on Industrial Drive. Turn left at the next intersection and the office will be in the first curve.

Grant Activity Hours 2020

Code	Issue Name	Hours
1	Part 46/48 - Annual Refresher Trng	38.00
2	Part 46/48 - New Miner Training	35.50
5	Part 49/Mine Rescue Training	27.00
6	Cert./Qualification Testing	1,181.00
13	Comprehensive Mine Safety Program	150.50
14	Cert./Qualification Training	23.00
17	Educational Materials Development	23.00
22	Special Workshops	9.00
23	On-Site Locations Safety Contacts	16,263.05
24	EMT-M and EMT-M Instructor	12.00
25	Blasting Certifications	34.00
98	Support Activities (Rpt.,Mtg.,Etc.)	23.03
Total Hours Spent on Grant in 2020		17,819.08

Contacts Made Under Federal State Grants Program in 2020

Grant Activity	No. of Contacts
Part 46/48 - Annual Refresher Trng	576
Part 46/48 - New Miner Training	31
Part 49/Mine Rescue Training	421
Cert./Qualification Testing	1,655
Comprehensive Mine Safety Program	543
Cert./Qualification Training	105
Educational Materials Development	6
Special Workshops	840
On-Site Locations Safety Contacts	48,826
EMT-M and EMT-M Instructor	148
Blasting Certifications	29
Total Number of Contacts in 2020	53,180

Note:

Part 46 References Metal - Non Metal Mines (Quarries)
 Part 48 References Coal Mines
 Part 49 References Mine Rescue

Boards and Commissions

Coal Mine Safety Board of Appeals

Coal Mine Safety Board of Appeals is responsible for hearing appeals of notices of violations and making determinations on questions of discrimination against miners and of suspension and revocation of state-issued certifications.

Chairman: Clinton Smith

Members: Ted Hapney and Terry Hudson

Contact: Vacant

Address: #7 Players Club Drive - Suite 2, Charleston WV 25311-1626 Telephone: 304-720-1122

Fax: 304-558-6711

Mine Inspectors' Examining Board

Mine Inspectors' Examining Board is responsible for administering examinations for candidates for appointment as mine inspector; to maintain a register of such candidates; to hear and determine appeals of mine inspectors from suspension orders made by the Director of the Office of Miners' Health, Safety and Training.

NOTE: MIEB WAS ABSORBED BY THE BOARD OF COAL MINE HEALTH AND SAFETY JULY 1, 2017

Board of Coal Mine Health and Safety

Contact: Mallory K. Yates, Secretary (304) 205-4120

Email: Mallory.K.Yates@wv.gov

Department of Commerce

Board of Coal Mine Health & Safety and Technical Review Committee

106 Dee Drive, Charleston WV 25311 (304) 205-4120

Coal Mine Health and Safety Board

Administrator: Frank Foster

Members: Carl Egnor, Chris Hamilton, Teddy Hapney, Terry Hudson, Brian Keaton, and Gary Trout

Technical Review Committee

Members: Chris Hamilton and Carl Egnor

Secretary: Mallory Yates Hicks (304) 205-4120

Mallory.K.Yates@wv.gov

SAFETY RECOGNITIONS **AND AWARDS**



West Virginia Office of Miners' Health, Safety and Training

2019 Mountaineer Guardian Award Winners

Presented Individually

UNDERGROUND MINES

2020 EUSTACE E. FREDERICK MILESTONES OF SAFETY AWARD

ACI Tygart Valley - Leer Mine

1. Wolf Run Mining, LLC – Leer South
2. Blue Creek Mining, LLC – Blue Creek #1 Mine
3. Aracoma Coal Company, Inc. – Cedar Grove #2
4. Consol Mining Company, LLC – Itmann #5
5. Aracoma Coal Company, Inc. Aracoma Alma #1
6. XMV, Inc. – Mine #43
7. Mettiki Coal WV, LLC – Mettiki E Mine

SURFACE MINES

2020 BART B. LAY, JR. MILESTONES OF SAFETY AWARD

Rockwell Mining, LLC - Glancy Surface Mine

1. Republic Energy, LLC – Ewing Fork #1
2. Republic Energy, LLC – Republic Surface
3. Onyx Energy, LLC – Jupiter Surface Mine
4. Cornerstone Labor Service, Inc – Coal Mountain 31 Surface
5. Extra Energy, Inc. – Blue Eagle Surface Mine
6. Lexington Coal Company, LLC – Superior Surface

7. LP Mineral, LLC – Ralph Six

PREPARATION PLANTS

1. Contura Energy, LLC – Mammoth Plant
2. Greenbrier Minerals, LLC – Elklick Loadout
3. Wolf Run Mining, LLC – Leer South Prep Plant
4. Performance Industries, Inc. – Coal Mt. Loadout
5. Contura Energy, LLC – Kingston Processing
6. Carter Roag Coal Company, LLC – Starbridge Plant
7. Tunnel Ridge, LLC – Prep Plant

QUARRY OPERATIONS

1. Rose Holdings, LLC – Philipi Quarry
2. Patterson Excavating Company
3. Appalachian Aggregates, LLC – Mill Point Quarry

INDEPENDENT CONTRACTORS

1. Polino Contracting Inc.
2. RDD, LLC
3. GMS Mine Repairs & Maintenance
4. Cramer Security & Investigation, LLC

Barton B. Lay, Jr. Milestones of Safety Award Winners
1992 - 2019

1992	Tug Valley Processing Co.	Preparation Plant
1993	Arch of West Virginia, Inc.	Wylo Mine
1994	Eastern Associated Coal Corp.	Federal No. 2
1995	Consolidation Coal Co.	Humphrey No. 7 Mine
1996	Patriot Mining Co., Inc.	Osage Mine
1997	Arch of West Virginia, Inc.	Ruffner Mine
1998	Evergreen Mining Co.	Cowen Surface Mine & Complex
1999	Kingston Mining, Inc.	Glen Alum Mine
2000	Mingo Logan Coal Co.	Mountaineer Mine
2001	Simmons Fork Mining, Inc.	Simmons Fork Surface Mine
2002	Consolidation Coal Co.	Blacksville No. 2
2003	Consolidation Coal Co.	Robinson Run No. 95 Mine
2004	Fola Coal Co., Inc.	Peach Orchard Plant
2005	Eastern Associated Coal Corp.	Federal No. 2
2006	Fola Coal Co., Inc.	Surface Mine No. 1
2007	Consolidation Coal Co.	Robinson Run Mine
2008	Phoenix Coal-Mac Mining, Inc.	Holden No. 22 Surface
2009	Simmons Fork Mining, Inc.	Ewing Fork No. 1
2010	Phoenix Coal-Mac Mining, Inc.	Holden No. 22 Surface
2011	Fola Coal Co., Inc.	Surface Mine No. 1
2012	Elk Run Coal Co. dba Republic Energy	Republic Energy Mine
2013	Phoenix Coal-Mac Mining, Inc.	Holden No. 22 Surface
2014	Catenary Coal Company	Samples Mine
2015	Phoenix Coal-Mac Mining, Inc.	Holden No. 22 Surface
2016	Phoenix Coal-Mac Mining, Inc.	Holden No. 22 Surface
	Elk Run Coal Co. dba Republic Energy	Republic Energy Mine
2017	Marfork Coal Company, Inc.	Workman Surface
2018	Coal Mac, LLC	Holden No. 22 Surface & Plant
2019	Coal Mac, LLC	Holden No. 22 Surface & Plant
2020	Rockwell Mining, LLC	Glancy Surface Mine

**Eustace E. Frederick Milestones of Safety Award Winners
2008 - 2019**

2008	Consolidation Coal Co.	Blacksville No. 2 Mine
2009	Mingo Logan Coal Co.	Mountaineer II Mine
2010	Consolidation Coal Co.	Shoemaker Mine
2011	Consolidation Coal Co.	Robinson Run No. 95 Mine
2012	McElroy Coal Company	McElroy Mine
2013	Rockspring Development, Inc.	Camp Creek Mine No. 1
	Mingo Logan Coal Co.	Mountaineer II Mine
2014	Murray American Energy, Inc.	Harrison County Coal Mine
	Consolidation Coal Co.	Robinson Run No. 95 Mine
2015	ACI Tygart Valley	Leer Mine
	Murray American Energy, Inc.	Harrison County Coal Mine
2016	Wolf Run Mining Company	Sentinel Mine
2017	ACI Tygart Valley	Leer Mine
2018	Tunnel Ridge, LLC	Tunnel Ridge Mine & Plant
	ACI Tygart Valley	Leer Mine
2019	ACI Tygart Valley	Leer Mine
	Ohio County Coal Company	Ohio County Mine
2020	ACI Tygart Valley	Leer Mine

CERTIFICATIONS AND EXAMINATIONS



West Virginia Office of Miners' Health, Safety and Training
Regional Certification Examination Schedule and Fees

CERTIFICATION EXAMINATION	REGION ONE WESTOVER 304-285-3268	REGION TWO WELCH 304-436-8421	REGION THREE WVTCC/Julian 304-369-7823	REGION FOUR OAK HILL 304-469-8100	EXAM FEE	APPLICATION FORM
Surface Apprentice	Monday – Friday	Monday – Friday	Monday – Friday	Monday - Friday	\$10	No Form - Training Class Required
Surface Miner	Monday – Friday	Monday – Friday	Monday – Friday	Monday - Friday	\$10	Miner Experience Document
Underground Apprentice	Monday – Friday	Monday – Friday	Monday – Friday	Monday - Friday	\$10	No Form - Training Class Required
Underground Miner	Monday – Friday	Monday – Friday	Monday – Friday	Monday - Friday	\$10	Miner Experience Document
Shot Firer	Monday – Friday	Monday – Friday	Monday – Friday	Monday – Friday	\$10	Shot Firer Form
Gas Testing	Monday – Friday	By Appointment	By Appointment	By Appointment	\$10	Gas Testing Form
Belt Examiner	Monday – Friday	Monday – Friday	Monday – Friday	Monday – Friday	\$10	Belt Examiner Form
Coal Truck Driver	Monday – Friday	Monday – Friday	Monday – Friday	Monday - Friday	\$10	Coal Truck Driver Form
Electrical Apprentice	By Appointment	By Appointment	Monday – Friday	By Appointment	\$10	Apprentice Electrician Application
Electrician	By Appointment	By Appointment	By Appointment	By Appointment	\$15	Electrician Application
EMT - Miner	Monday – Friday	Monday – Friday	Monday – Friday	Monday – Friday	\$10	EMT-M Application
EMT – Instructor	Monday – Friday	Monday – Friday	Monday – Friday	Monday – Friday	\$10	EMT-M Application
Mine Foreman	By Appointment	By Appointment	By Appointment	By Appointment	\$35	Underground Surface
Underground Mine Foreman Upgrade	No Examination Mail completed form and payment to: Attn: Mine Foreman Examiner WV Office of MHST 14 Commerce Drive - Suite 2 Westover, WV 26501	Monday – Friday	Monday – Friday	Monday – Friday	\$10	Underground Mine Foreman Certification Change Form
Surface Mine Foreman Upgrade	No Examination Mail completed form and payment to: Attn: Mine Foreman Examiner WV Office of MHST 14 Commerce Drive - Suite 2 Westover, WV 26501	Monday – Friday	Monday – Friday	Monday – Friday	\$10	Surface Mine Foreman Certification Change Form
Mine Foreman - Reciprocity	Monday – Friday	Monday – Friday	Monday – Friday	By Appointment	\$35	Underground Surface

**West Virginia Office of Miners' Health, Safety and Training
Regional Certification Examination Schedule and Fees**

Assistant Mine Foreman	By Appointment	By Appointment	By Appointment	By Appointment	\$35	Underground Surface
Clay Mine Foreman	By Appointment	By Appointment	By Appointment	By Appointment	\$35	Clay Mine Foreman Application
Shaft/Slope Superintendent	By Appointment	By Appointment	By Appointment	By Appointment	\$35	Shaft/Slope Form
Shaft/Slope Examiner Foreman	By Appointment	By Appointment	By Appointment	By Appointment	\$35	Shaft/Slope Form
Shaft/Slope Shot Firer	Monday – Friday	Monday – Friday	Monday – Friday	Monday – Friday	\$10	Shaft/Slope Shot Firer Experience Form
Surface Construction Supervisor	No Examination Mail completed form and payment to: Attn: Mine Foreman Examiner WV Office of MHST 14 Commerce Drive - Suite 2 Westover, WV 26501	No Examination Mail completed form and payment to: Attn: Mine Foreman Examiner WV Office of MHST 830 Virginia Ave. Welch, WV 24801	No Examination Mail completed form and payment to: Attn: Mine Foreman Examiner WV Office of MHST 137 Peach Ct., Suite 2 Danville, WV 25053	No Examination Mail completed form and payment to: Attn: Mine Foreman Examiner WV Office of MHST 550 Industrial Drive Oak Hill, WV 25901	\$10	Surface Construction Supervisor Form
Mine Rescue Instructor	Contact Jim Hodges at 304-369-7823 or email James.H.Hodges@wv.gov	Same	Same	Same	\$35	Mine Rescue Instructor Form
Mine Rescue Team Member	Contact Jim Hodges at 304-369-7823 or email James.H.Hodges@wv.gov	By Appointment	By Appointment	By Appointment	\$10	See Mr. Hodges for appropriate paperwork
Gas Test Inst., Cnst., Shaft/Slope Supervisor	Monday – Friday	By Appointment	By Appointment	By Appointment	\$10	Gas Testing Form
Certified Diesel Instructor	Contact Randy Bell at 304-469-8100 or email Randy.S.Bell@wv.gov	Same	Same	Same	\$150	Diesel Instructor Form

West Virginia Office of Miners' Health, Safety and Training
Regional Certification Examination Schedule and Fees

40 Hour Instructor	No Examination Mail completed form and payment to: Attn: Harrison Stollings WV Office of MHST 137 Peach Court - Suite 2 Danville, WV 25053	Same	Same	Same	\$10	40 Hour Instructor Form
80 Hour Instructor	No Examination Mail completed form and payment to: Attn: Harrison Stollings WV Office of MHST 137 Peach Court - Suite 2 Danville, WV 25053	Same	Same	Same	\$10	80 Hour Instructor Form
Raised Bore/Blind Drilling Superintendent	Complete form and submit to: Attn: Phil Adkins WV Office of MHST 550 Industrial Drive Oak Hill, WV 25901 He will then schedule gas test in regional office.	Same	Same	Same	\$35	Raised Bore / Blind Drilling Superintendent Examiner Foreman and Raised Bore / Blind Drilling Examiner Foreman
Raised Bore/Blind Drilling Foreman	Complete form and submit to: Attn: Phil Adkins WV Office of MHST 550 Industrial Drive Oak Hill, WV 25901 He will then schedule gas test in regional office.	Same	Same	Same	\$35	Raised Bore / Blind Drilling Superintendent Examiner Foreman and Raised Bore / Blind Drilling Examiner Foreman
Qualified Clearing Crew	Monday – Friday	Monday – Friday	Monday – Friday	Monday – Friday	\$10	Training certificate only
Safety Sensitive	Monday – Friday	Monday – Friday	Monday – Friday	Monday – Friday	\$10	Safety Sensitive Personnel Document

For further information, contact any Miners' Health Safety and Training office. The above stated fees and test schedule are subject to periodic changes.

We will accept payments made by credit-debit card, check, money order or cash.. We ask if you do bring cash to have the correct amount. We do not have a means of making change.

West Virginia Office of Miners' Health, Safety and Training

MINER CERTIFICATION ACTIONS - 2020

	Examinations Passed	Examinations Failed	Examinations Administered	Reciprocity Issued	Duplicates Issued	Total Certifications Issued
Certified Electrician					3	3
Apprentice Electrician	99		99		4	103
Coal Truck Driver	56	29	85		29	85
Surface Apprentice	399	7	406		33	432
Underground Apprentice	607	45	652	1	39	646
Underground Coal Miner	232	22	254	166	160	536
Surface Coal Miner	124	11	135	71	87	278
Shot Firer Certificate	90	2	92		7	97
Underground Mine Foreman	89		89	31	30	144
Asst. Underground Mine Foreman	18		18		17	35
Surface Mine Foreman	15		15	11	9	34
Asst. Surface Mine Foreman	1		1			1
Shaft and Slope Superintendent	5		5		1	6
Surface Construction Supervisor	25		25		5	30
Mine Rescue Team Member	29		29		6	35
Gas-Testing Instructor	20		20		6	26
Shaft & Slope Shot Firer	5	3	8		1	6
Belt Examiner	35	8	43		4	39
Mine-Rescue Instructor	2		2			2
40-Hour Instructor	4		4		2	6
80-Hour Instructor	11		11		2	13
Certified Electrician, Low/Medium/High	78	16	94	42	18	134
Gas Test Instr. - Const., Sh/SI Super.	1		1			1
Qualified Diesel Instructor					2	2
Qualified Clearing Crew	54		54		6	60
Cont. Ed. for Ug. MF Instr.	25		25		2	27
Safety Sensitive Personnel	1,088		1,088		152	1,240
EMT-Mining	61		61	20	17	97
EMT-Mining Instructor	12		12	2	2	16
Totals	3,185	143	3,328	344	644	4,134

CERTIFICATIONS ISSUED IN 2020

CERTIFICATION TYPE	JAN	FEB	MAR	APR	MAY	JUN	JUL	AUG	SEP	OCT	NOV	DEC	TOT
Apprentice Electrician:	9	24	6	1	6	14	8	11	4	7	7	6	103
Truck Driver:	17	14	13	1	2	5	8	12	3	5	1	4	85
Apprentice Surface Miner:	73	52	16		24	33	49	25	52	41	34	33	432
Apprentice Underground Miner:	50	60	54	2	44	76	69	49	42	45	108	47	646
Underground Miner:	103	67	20		43	54	61	45	44	42	24	33	536
Surface Miner:	54	37	30	1	15	25	29	15	20	19	17	16	278
Shot Firer:	22	17	1		9	6	29	5	3	3		2	97
Underground Mine Foreman:	12	31	7		12	14	6	20	15	7	11	9	144
Asst. Underground Mine Foreman:	4	3	2		1	2	1	9	4	1	3	5	35
Surface Mine Foreman:	4	6	5		2	3	4	2	2	4		2	34
Asst. Surface Mine Foreman:												1	1
Shaft/Slope Superintendent:									3	1		2	6
Shaft/Slope Examiner Foreman:													
Surface Construction Super:	2	9	1		2	3	3	3	3	1	1	2	30
Mine Rescue:	7	5				5	6	1	1	3	6	1	35
Gas Tester:	5	4	1		3	5	4	1	1	2			26
Shaft/Shope Shot Firer:								3		1		2	6
Belt Examiner:	2	6				1	5	2		20	3		39
Mine Rescue Instructor:		2											2
40-Hour Instructor:		4						1				1	6
80-Hour Instructor:	1	5	2				1	2	1	1			13
Gas Test Instr. - Const., Sh/Sl:							1						1
Qualified Diesel Instructor:	1				1								2
Qualified Clearing Crew:	4	20	4		4	18		1		1	2	6	60
Cont. Ed. for Ug. MF Instr.:		4	2			3	8	2	6	1		1	27
Qualified Person - Electrical:													
Electrician:	20	8	4		3	21	29	17	19	7	5	4	137
Safety Sensitive Personnel:	141	130	51		81	163	103	138	119	123	101	90	1,240
EMT-Mining:	7	30	14		4	5	3	14		13	3	4	97
EMT-Mining Instructor:	2	5	1				1		2	4		1	16
Raised Bore Blind Drilling Super:													
Raised Bore Blind Dr. Foreman:													
Total Certifications Issued:	540	543	234	5	256	456	428	378	344	352	326	272	4,134

Tests Administered:	420	453	198	4	199	353	338	321	274	286	272	210	3,328
---------------------	-----	-----	-----	---	-----	-----	-----	-----	-----	-----	-----	-----	-------

Duplicates Issued:	94	73	28	1	48	78	53	58	55	56	51	49	644
--------------------	----	----	----	---	----	----	----	----	----	----	----	----	-----

Reciprocity Certs. Issued:	52	32	34	1	21	44	51	16	25	27	16	25	344
----------------------------	----	----	----	---	----	----	----	----	----	----	----	----	-----

CERTIFICATES ISSUED - 2020						
	REGIONAL OFFICE					
	CHARLESTON	REGION 1	REGION 2	REGION 3	REGION 4	TOTAL
Apprentice Electrician:		41	18	38	6	103
Truck Driver:	1	40	13	19	12	85
Apprentice Surface Miner:		37	174	120	101	432
Apprentice Underground Miner:		431	46	102	67	646
Underground Miner:	6	344	38	90	58	536
Surface Miner:	3	12	89	97	77	278
Shot Firer:		80	2	9	6	97
Underground Mine Foreman:	2	72	17	25	28	144
Asst. Underground Mine Foreman:	3	17	3	7	5	35
Surface Mine Foreman:	1	1	7	17	8	34
Asst. Surface Mine Foreman:					1	1
Shaft/Slope Superintendent:		6				6
Shaft/Slope Examiner Foreman:						
Surface Construction Super:		21	1	4	4	30
Mine Rescue:	1	13	5	11	5	35
Gas Tester:		10		6	10	26
Shaft/Slope Shot Firer:		6				6
Belt Examiner:		36		1	2	39
Mine Rescue Instructor:				2		2
40-Hour Instructor:		1		3	2	6
80-Hour Instructor:		7	1	5		13
Electrician:	1	94	18	13	11	137
Gas Test Inst.; Cnst., Sh/SI Super:		1				1
Qualified Diesel Instructor:		2				2
Qualified Clearing Crew:		25	5	1	29	60
Qualified Person - Electrical:						
Cont. Ed. for Ug. MF Instr.:		10	1	14	2	27
Safety Sensitive Personnel:	59	697	73	157	254	1,240
EMT-Mining:	1	37	9	23	27	97
EMT-Mining Instructor:		3		5	8	16
Raised Bore Blind Drilling Super:						
Raised Bore Blind Drilling Foreman:						
Total Certifications Issued:	78	2044	520	769	723	4,134
Tests Administered:	50	1791	388	560	539	3,328
Duplicates Issued:	28	233	74	134	175	644
Reciprocity Certs. Issued:	2	150	79	102	11	344
Certifications Revoked:	92	42	58	56	7	255

Each certification type includes duplicate and reciprocity certifications issued for that type.

Mining Certifications Revoked in 2020

Type of Revocation	Certification Description	Number
Out-of-State Substance Abuse	Surface Apprentice	1
	Surface Coal Miner	1
	Safety Sensitive Personnel	1
		3
Surrendered	Belt Examiner	4
		4
Temporary	Apprentice Electrician	6
	Coal Truck Driver	6
	Surface Apprentice	28
	Underground Apprentice	57
	Underground Coal Miner	46
	Surface Coal Miner	17
	Shot Firer Certificate	2
	Underground Mine Foreman	7
	Asst. Underground Mine Foreman	4
	Surface Mine Foreman	1
	Surface Construction Supervisor	1
	Mine Rescue Team Member	3
	Belt Examiner	2
	80-Hour Instructor	1
	Certified Electrician, Low/Medium/Hi	6
	Qualified Diesel Instructor	2
	Safety Sensitive Personnel	24
	EMT-Mining	5
		218
Total Revocations		225
Revoked, Since Restored	Apprentice Electrician	2
	Coal Truck Driver	2
	Surface Apprentice	4
	Underground Apprentice	6
	Underground Coal Miner	7
	Surface Coal Miner	3
	Underground Mine Foreman	2
	Asst. Underground Mine Foreman	1
	Certified Electrician, Low/Med	2
	Safety Sensitive Personnel	1
	Belt Examiner	30
Total Actions		255

PERMITS AND APPROVALS



WEST VIRGINIA
OFFICE of MINERS' HEALTH SAFETY and TRAINING

2020 PERMITTING ACTIONS

Permit Approvals

	Type of Approval	Issued	Closed	Total
DMM-60	Underground	9	12	21
DMM-60B	Underground Production Contractor	1		1
DMM-60	Surface	9	23	32
DMM-60B	Surface Production Contractor	13	35	48
	Coal Loadout ID's	3	9	12
DMM-60C	Independent Contractor Permits	55	68	123
	Quarry Operations	3	3	6
	TOTAL	93	150	243

Extension of Mine Opening Approvals **1,443**

Site Specific Permits

	Type of Permit	Issued
DMM-57	Approved Inactive Status:	69
DMM-61	General Permit:	107
DMM-62	Multiple Shooting Permit:	4
DMM-63	Permit To Stop the Fan:	6
DMM-64	Solid Shooting Permit:	
DMM-65	Permit To Use Propane Gas In Making Permanent Cable Splices:	
DMM-66	Multiple Shooting In Coal Only:	
DMM-67	Permit To Surface Mine Within 500 Feet of Underground Mine:	23
DMM-68	Approval To Discharge Into Underground Mine:	
DMM-70	Waiver Of Telephone Service of Communication Facility:	
DMM-71	Waiver Of the Use of an A.R.T.S.:	
DMM-72	Waiver Of Back-Up Communication System:	3
DMM-73	Waiver For Ground Monitor System - A.C.:	12
DMM-74	Waiver For Ground Monitor System - D.C.:	12
	Unclassified:	
Pillar	Permit To Drill Oil Or Gas Well Through Mines:	237
	TOTAL SITE SPECIFIC PERMITS	473

GRAND TOTAL PERMITTING ACTIONS **2,159**

2020 PERMITTING ACTIONS BY REGION

Permit Approvals

OFFICE	UNDERGROUND	UNDERGROUND 60B	SURFACE	SURFACE 60B	COAL HANDLING FACILITIES	INDEPENDENT CONTRAC.	PILLAR PLANS	EXTENSIONS	QUARRY OPER.	SITE SPECIFIC PERMITS	TOTALS
Morgantown				3				28	1		32
Welch	7	1	5	7	3			143	1	72	239
Oak Hill	2		4	3				138	1	96	244
Charleston						55	237	1,134		68	1,494
TOTAL	9	1	9	13	3	55	237	1,443	3	236	2,009

UNDERGROUND MINE PERMITS ISSUED - 2020

County	Company	Mine	Permit	Issued Date
KANAWHA	PANTHER CREEK MINING, LLC	MAPLE EAGLE NO.1MINE	U00301906C	7/6/2020
LOGAN	GREENBRIER MINERALS, LLC	MUDDY BRIDGE	U00503596B	4/8/2020
LOGAN	ARACOMA COAL COMPANY	LYNN BRANCH #2 MINE	U00500119	4/23/2020
LOGAN	ARACOMA COAL COMPANY, INC.	DAVY BRANCH MINE	U00500319	7/20/2020
MCDOWELL	RAMACO RESURCES, LLC	TRIAD POCA 4 SEAM	U00500419	12/18/2020
MERCER	GLOW WORM COAL CORPORATION	RANE DEEP MINE	U0301118-A	5/11/2020
MERCER	CORNERSTONE MINING, LLC	RANE DEEP MINE	U00301118	5/11/2020
WYOMING	ROCKWELL MININC LLC	COAL BRANCH NO. 1	U00500414	1/22/2020
WYOMING	ROCKWELL MINING, LLC	EAGLE #4 MINE	U00400394A	2/12/2020
WYOMING	SPARTAN MINING COMPANY, LLC	ROAD FORK #52	U00301512	2/20/2020

UNDERGROUND MINE PERMITS CLOSED - 2020

County	Company	Mine	Permit	Closed Date
FAYETTE	KINGSTON MINING, INC.	GLEN ALUM MINE	U00300496	6/15/2020
FAYETTE	MURRAY MAPLE EAGLE COAL, LLC	MAPLE EAGLE NO1 MINE	U00301906B	7/6/2020
FAYETTE	FRASURE CREEK MINING, LLC	MINE NO. 15	U00300606	7/9/2020
FAYETTE	FRASURE CREEK MINING, LLC	NO. 11	U00301206	7/9/2020
GREENBRIER	GREENBRIER SMOKELESS COAL, LLC	POCAHONTAS MINE	U00300705B	11/23/2020
KANAWHA	BLUE CREEK MINING LLC	BLUE CREEK NO 2 MINE	U00301603B	6/1/2020
KANAWHA	PANTHER CREEK MINING LLC	WINCHESTER MINE	U00300803A	7/8/2020
LOGAN	HAMPDEN COAL, LLC	MUDDY BRIDGE	U00503596A	4/8/2020
LOGAN	LEXINGTON COAL COMPANY, LLC	HATFIELD ENERGY	U00502194A	5/20/2020
MINGO	FRASURE CREEK MINING, LLC	ISABAN DEEP MINE #3	U00501706	7/9/2020
MONONGALIA	PHOENIX FED. NO. 2 MINING LLC	FEDERAL NO. 2 MINE	D00004563B	10/9/2020
WYOMING	SPARTAN MINING COMPANY, LLC	ROAD FORK #52	U0400105-A	6/29/2020

SURFACE MINE PERMITS ISSUED - 2020

County	Company	Mine	Permit	Issued Date
BOONE	COMMONWEALTH MINING, LLC	HWM # 36	S0400500-E	8/25/2020
FAYETTE	NORMAN HOLDINGS, LLC	HUGHES FERRY MINE 1	S00301711A	4/22/2020
FAYETTE	RESOURCES LIMITED, LLC	HUGHES FERRY SURFACE	S301711A-A	5/8/2020
FAYETTE	PANTHER CREEK MINING, LLC	SYCAMORE SOUTH	S00300795B	7/6/2020
GRANT	POTOMAC-NORTH INC	POTOMAC NORTH MINE	S00200419	1/6/2020
GREENBRIER	MEGA HIGHWALL MINING LLC	KUHN RIDGE SURFACE	S0300514-E	1/23/2020
LOGAN	APPALACHIAN HIGHWALL MINING	AHM COAL MINE #1	S0500617-A	4/20/2020
LOGAN	COAL-MAC, LLC	EAGLE CREEK NO. 11	S00501396B	9/1/2020
MCDOWELL	MEGA HIGHWALL MINING, LLC	RED FOX SURFACE MINE	S007282A-D	5/14/2020
MCDOWELL	SOUTHEASTERN COAL, INC.	SOUTHEASTERN AUGER#1	S0300117-B	6/23/2020
MCDOWELL	SOUTHEASTERN COAL, INC.	SOUTHEASTERN AUGER#1	S400310A-B	6/23/2020
MINGO	COAL-MAC, LLC	TWIN BR NO.1 SURFACE	S00500402B	7/1/2020
MINGO	APPALACHIAN RESOURCE WV, LLC	GRAPEVINE EAST SURFA	S00500707B	9/18/2020
MINGO	APPALACHIAN RESOURCE WV, LLC	REMINING NO. 3	S00501404B	9/18/2020
NICHOLAS	QUINWOOD COAL COMPANY, LLC	HOMINY SURFACE MINE2	S00300718	1/17/2020
NICHOLAS	BUNDY AUGER MINING, INC.	BAM 7 AUGER	S0300718-A	3/16/2020
RANDOLPH	CARTER ROAG COAL COMPANY	HARTRIDGE MINE NO. 1	S00200319	3/27/2020
RANDOLPH	CIVIL LLC	HARTRIDGE SURF MINE	S0200319-A	3/27/2020
WYOMING	MONUMENT MINING, LLC	GEMINI SURFACE MINE	S300812A-B	2/18/2020
WYOMING	CORNERSTONE MINING, LLC	GEMINI SURFACE MINE	S0300812A	5/11/2020
WYOMING	COMMONWEALTH MINING, LLC	HWM #36	S300812A-C	5/11/2020
WYOMING	ONYX ENERGY, LLC	GEMINI SURFACE MINE	S300812A-D	8/24/2020

SURFACE MINE PERMITS CLOSED - 2020

County	Company	Mine	Permit	Closed Date
BOONE	ALLEY TRUCKING, LLC	SALEM AUGER #41	S0502799-B	1/2/2020
BOONE	ERP ENVIRONMENTAL FUND INC.	CALLISTO	S00500900A	6/26/2020
BOONE	ERP ENVIRONMENTAL FUND INC.	HILLFORK	S00502799A	6/26/2020
BOONE	COVINGTON COAL COMPANY LLC	COVINGTON COAL #1MIN	S00501702A	7/8/2020
BOONE	ERP ENVIRONMENTAL FUND, INC.	ERP CABIN CREEK	S00302490A	7/8/2020
BOONE	DENALI ENERGY GROUP, LLC	HEWITT CREEK NO. 1	S502799A-A	7/8/2020
BOONE	DENALI ENERGY GROUP, LLC	TWILIGHT SURFACE MIN	S502396A-A	9/15/2020
BOONE	DENALI ENERGY GROUP, LLC	BOONE NORTH NO. 2	S500803A-F	9/15/2020
BOONE	FRASURE CREEK MINING, LLC	FRASURE CREEK NO. 7	S00400500	10/9/2020
BOONE	FRASURE CREEK MINING, LLC	FALCON 2 CONTOUR	S00501309	10/9/2020
FAYETTE	BUNDY AUGER MINING, INC.	SHM46 HIGHWALL MINER	S0301601-B	2/25/2020
FAYETTE	BUNDY AUGER MINING, INC.	SHM46 HIGHWALL MINER	S0301601-C	2/26/2020
FAYETTE	MURRAY MAPLE EAGLE COAL, LLC	SYCAMORE SURFACE	S00300795A	7/6/2020
FAYETTE	LONG FLAME COAL CORP.	BIG CREEK NO. 2 SUR.	S302605A-A	7/8/2020
FAYETTE	RESOURCE MANAGEMENT & RECOVERY	47 AUGER	S0300614-A	7/8/2020
FAYETTE	DENALI ENERGY GROUP, LLC	WVA-A2 REPUBLIC SUR	S302195A-A	7/9/2020
FAYETTE	DENALI ENERGY GROUP, LLC	WVA-A3 (ALLOY)	S302605A-B	7/9/2020
FAYETTE	DENALI ENERGY GROUP, LLC	WVA-A2 REPUBLIC	S300101A-A	7/9/2020
FAYETTE	DENALI ENERGY GROUP, LLC	SPRING DALE NO. 1	S0300614-B	8/18/2020
FAYETTE	FRASURE CREEK MINING, LLC	SURFACE MINE NO. 5	S00301601	10/7/2020
GREENBRIER	WARRIOR ENERGY RESOURCES LLC	SEWELL VALLEY #1	S00302013	4/20/2020
GREENBRIER	DENALI ENERGY GROUP, LLC	SEWELL VALLEY 2 MINE	S0301114-B	7/9/2020
GREENBRIER	BLACK HAWK MINING, INC	SEWELL VALLEY #2	S0301114-C	7/9/2020
GREENBRIER	DENALI ENERGY GROUP, LLC	KUHN RIDGE SURFACE	S0300514-D	8/18/2020
KANAWHA	DENALI ENERGY GROUP, LLC	EMPIRE SURFACE MINE	S300599C-A	7/9/2020
KANAWHA	REVELATION ENERGY, LLC	S11 KEYSTONE SURFACE	S00300499A	7/27/2020
KANAWHA	REVELATION ENERGY, LLC	KD SURFACE MINE NO 2	S00300609A	7/27/2020
KANAWHA	JMAC LEASING, INC.	BRIAR MOUNTAIN	S00302005	12/10/2020
LINCOLN	ERP ENVIRONMENTAL FUND INC.	SURFACE MINE 45	S00500207A	6/22/2020
LINCOLN	ERP ENVIRONMENTAL FUND INC.	WEST RIDGE SURFACE	S00500396B	6/22/2020
LINCOLN	ERP ENVIRONMENTAL FUND INC.	CHESTNUT OAK	S00503308A	6/26/2020
LOGAN	EAGLE CREEK MINING, LLC	SPRUCE NO. 1 MINE	S0501397-A	4/22/2020
LOGAN	EAGLE CREEK MINING, LLC	EAGLE CREEK NO. 5	S508187B-A	4/22/2020
LOGAN	EAGLE CREEK MINING CO LLC	DANIEL HOLLOW SURF	O0501604-B	4/22/2020
LOGAN	COAL-MAC LLC	HOLDEN NO. 22 SURF.	S00500395B	5/13/2020
LOGAN	ERP ENVIRONMENTAL FUND INC.	GUYAN	S00500701B	6/26/2020
LOGAN	EAGLE CREEK MINING, LLC	EAGLE CREEK NO. 11	S501396A-A	8/27/2020
MCDOWELL	GME MINING & RECLAMATION, INC.	ATWELL BRANCH SUR.	S00401711A	6/25/2020
MCDOWELL	ALLEY TRUCKING, LLC	NO. 1 AUGER	S400507D-A	7/13/2020
MCDOWELL	COMMONWEALTH MINING, LLC	SHM #67	S400310A-A	8/1/2020
MCDOWELL	COMMONWEALTH MINING, LLC	HWM #36	S0300117-A	8/1/2020
MCDOWELL	TRIPLE 7 COMMODITIES, INC.	TOTTEN RIDGE SURFACE	S00401610C	8/24/2020
MARION	LP MINERAL, LLC	BARRACKVILLE SURFACE	S0200904-C	2/26/2020
MARION	BLACK HAWK MINING INC.	RALPH SIX - MINE 11	S0200810-A	4/20/2020
MARION	BLACK HAWK MINING INC.	BARRACKVILLE SURFACE	S0200904-D	4/20/2020
MERCER	ONYX ENERGY, LLC	GEMINI SURFACE MINE	S00300812	5/19/2020
MINGO	SOUTHEASTERN LAND, LLC	TWIN BRANCH NO. 1	S00500402A	7/1/2020
MINGO	FRASURE CREEK MINING, LLC	MINE NO. 4	S00502201A	7/9/2020
MINGO	CHAFIN BRANCH COAL CO.	SNAP CREEK NO. 1	S00501396A	7/22/2020
MINGO	DFM COAL LLC	PATTON 11 SURFACE	S00400401B	9/10/2020
MINGO	CAM MINING, LLC	GRAPEVINE EAST SURFA	S00500707A	9/18/2020
MINGO	CAM MINING LLC	REMINING # 3 SURFACE	S00501404A	9/18/2020
MONONGALIA	BLACK HAWK MINING, INC.	3166	SQ201108-A	4/20/2020
NICHOLAS	HARLOWE MIA MINING CORP.	HOMINY SURFACE NO 1	S0300218-A	2/25/2020
NICHOLAS	BUNDY AUGER MINING, INC.	SHMO6 HIGHWALL MINER	S0300317-A	3/17/2020
RALEIGH	BLACK WATER, INC.	BLACK WATER AUGER #1	S0302009-B	2/28/2020
RALEIGH	BLACK WATER INC.	BLACK WATER AUGER #1	S302203A-C	4/30/2020
RALEIGH	BLACK WATER, INC	BLACK WATER #1	S0301013-D	4/30/2020
RALEIGH	DENALI ENERGY GROUP, LLC	WVA-A1	S301006A-A	7/9/2020
RALEIGH	BUNDY AUGER MINING, INC	BAM 7 AUGER	S0300106-A	7/27/2020
WAYNE	POWDERMILL PROCESSING, INC.	NO. 1	S00502708A	9/15/2020
WYOMING	PIVOTAL COAL INC.	NO. 1 MINE	S400399A-A	2/26/2020
WYOMING	EAGLE CREEK MINING, LLC	EAGLE CREEK #10 MINE	S0500613-A	3/12/2020
WYOMING	COMMONWEALTH MINING, LLC	HWM #36	S300812A-C	10/5/2020

**INDEPENDENT CONTRACTORS
2020 Permitting Actions**

	Issued	Closed	Extensions Issued	Total
January	8	5	654	667
February	6		162	168
March	6	1	47	54
April	2	1	24	27
May	2		9	11
June	5			5
July	5			5
August	6			6
September	3			3
October	4	60		64
November	5			5
December	3	1		4
Total	55	68	1,134	1,257

COMPREHENSIVE MINE SAFETY PROGRAMS INITIALLY APPROVED IN 2020

	REGIONAL OFFICES			
TYPE OF FACILITY	Region 1	Region 2	Region 4	TOTAL
UNDERGROUND		4	1	5
SURFACE	4	7	3	14
COAL HANDLING		1	1	2
CONTRACTOR	26	9	13	48
TOTAL	30	21	18	69

Open Operations in WV in 2020

	No. of Operations
Underground Coal Mines	166
Surface Coal Mines	173
Quarries	72
Coal Handling Facilities	125
Independent Contractors	1,743
Total Operations	2,279

STATISTICAL SECTION

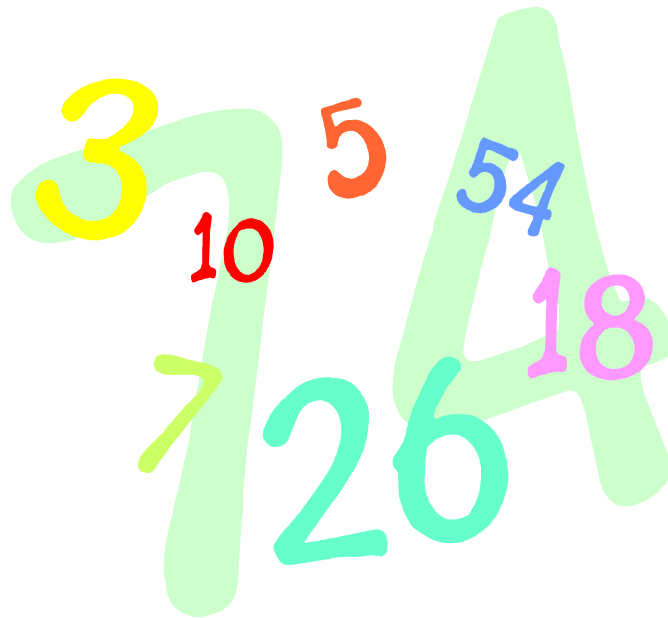

ACCIDENTS AND INJURIES



2020 STATEWIDE SUMMARY OF INJURIES

	Deep	Surface	Quarry	Tipple	TOTAL
Frequency Rate:	3.19	0.79	1.94		2.72
Number of No-Lost-Time Injuries:	58	3	0	6	67
Number of Lost-Time Injuries:	319	19	10	29	377
Number of Fatalities:	2	0	0	0	2
Total Number of Injuries:	379	22	10	35	446

2020 LOST-TIME INJURIES BY DEGREE OF SEVERITY

	Deep	Surface	Quarry	Tipple	TOTAL
Death:	2	0	0	0	2
Permanent Disability:	0	0	0	0	0
Days Away From Work Only:	204	9	1	14	228
Days Away/Restricted Act.:	5	0	2	1	8
Days of Restricted Act.:	7	1	5	0	13
No Death,Days Away,Restrict.:	10	0	1	3	14
Occ. Illness, None of Above:	0	0	0	0	0
Fatal/Nonfatal, Nat. Causes:	0	0	0	0	0
Fatal/Nonfatal, Nonemployees:	0	0	0	0	0
All Other Cases Incl 1st Aid:	0	0	0	0	0

2020 LOST TIME INJURIES BY ACTIVITY

	Deep	Surface	Quarry	Tipple	Total
Reaching, Lifting, Pushing, Bending, Pulling	74	1	1	2	78
Stumbling, Tripping, Falling, Slipping	75	11	4	10	100
Machinery	42	3	1	4	50
Haulage	0	0	0	0	0
Handling Materials	12	0	0	2	14
Struck by Falling or Flying Object	49	2	3	5	59
Striking an Object	23	0	1	2	26
Falls of Roof	26	0	0	0	26
Fall of Face or Rib	4	0	0	0	4
Fall of Highwall or Spoil	0	0	0	0	0
Working with Hand Tools	4	1	0	0	5
Burns and Smoke Inhalation	5	0	0	1	6
Foreign Object in Eye or other Body Part	4	1	0	0	5
Ignition or Explosion	0	0	0	3	3
Miscellaneous	1	0	0	0	1
Total Lost-Time Injuries/Fatalities	319	19	10	29	377

2020 LOST-TIME INJURIES BY TOTAL MINING EXPERIENCE

	Deep	Surface	Quarry	Tipple	TOTAL
Less than 1 year	17	1	2	0	20
1 to 3 years	40	1	5	3	49
3.1 to 5 years	16	1	0	1	18
5.1 to 10 years	108	3	1	7	119
10.1 to 15 years	76	0	0	4	80
15.1 to 20 years	32	6	1	3	42
20.1 to 25 years	11	4	0	4	19
25.1 to 30 years	6	2	0	4	12
Greater than 30 years	11	1	1	2	15

2020 LOST-TIME INJURIES BY LOCATION

UNDERGROUND		SURFACE	
Vertical Shaft	3	Independent Shops	4
Slope	3	Surface Area of UG Mine	1
Face	116	Strip or Open Pit Mines	20
Intersection	26	Tipple, Prep. Plant, Etc.	28
UG Shop or Office	1	Surface Auger Operation	0
Other UG Location	48	Culm Bank or Refuse Pile	1
		Dredge Mining	0
		Surface Shaft	0
		Office Facilities	2
		Other Surface Location	2

2020 LOST-TIME INJURIES BY OCCUPATION

	Deep	Surface	Quarry	Tipple	TOTAL
Supervisor/Technical Personnel	30	0	2	5	37
Mining Machinery Operator	16	0	0	0	16
Roof Bolter	52	0	0	0	52
Face Equipment Operator	44	0	0	0	44
Maintenance Personnel	39	10	2	6	57
General Laborer, Etc.	103	3	3	8	117
Outby Equipment Operator	16	0	0	0	16
Surface Employee	7	4	3	9	23
Tipple, Prep Plant Personnel	0	0	0	0	0
All Others	8	1	0	0	9

2020 LOST-TIME INJURIES BY UNDERGROUND MINING METHOD

Method	Injuries
Longwall	38
Shortwall	0
Conventional	4
Undefined	0
Continuous	46
Continuous With Remote	153
Extended Cut Plan	2
Retreat Mining/Pillaring	4
Continuous Haulage	3
Multiple Methods	33
Other Methods	2

2020 INJURIES by SEAM

SEAM	NO-LOST-TIME INJURIES	LOST-TIME INJURIES	FATALITIES	TOTAL INJURIES	FREQUENCY RATE
ALMA	6	22	0	28	2.83
BECKLEY	0	1	0	1	0.26
CEDAR GROVE	1	2	0	3	1.6
CHILTON	0	2	0	2	1.94
CHILTON A	0	3	0	3	1
CLARION	2	6	0	8	0.79
COALBURG	2	4	0	6	2.08
DOUGLAS	1	0	0	1	. 0
EAGLE	9	29	1	39	2.58
FIRE CREEK	0	1	0	1	23.38
GLENALUM TUNNEL	0	1	0	1	3.55
LITTLE CHILTON	0	3	0	3	5.72
LOWER KITTANNING	6	6	0	12	0.56
LOWER WAR EAGLE	3	1	0	4	0.62
MAHONING	0	1	0	1	1.44
MATEWAN	0	1	0	1	20
NO. 2 GAS	2	8	0	10	2.49
PEERLESS	1	2	0	3	1.73
PITTSBURGH	14	188	1	203	4.36
POCAHONTAS 3	9	36	0	45	3.54
POCAHONTAS 6	0	2	0	2	6.59
POCAHONTAS 9	2	3	0	5	1.35
POWELLTON	0	11	0	11	4.07
SEWELL	6	15	0	21	4.18
STOCKTON-LEWISTON	3	3	0	6	0.87
UPPER FREEPORT	1	1	0	2	0.51
WILLIAMSON	1	5	0	6	4.99
Total	67	377	2	446	2.72

2020 INJURIES BY MINING EXPERIENCE

	Underground Mines			Surface Mines			Preparation Plants		
Experience	Lost Time	No Lost Time	Total	Lost Time	No Lost Time	Total	Lost Time	No Lost Time	Total
Less than 1 year	17	1	18	1	0	1	0	0	0
1 to 3 years	40	12	52	1	0	1	3	0	3
3.1 to 5 years	16	3	19	1	0	1	1	0	1
5.1 to 10 years	108	23	131	3	0	3	7	1	8
10.1 to 15 years	76	14	90	0	1	1	4	1	5
15.1 to 20 years	32	4	36	6	1	7	3	1	4
20.1 to 25 years	11	1	12	4	0	4	4	1	5
25.1 to 30 years	6	0	6	2	0	2	4	2	6
Greater than 30 years	11	0	11	1	1	2	2	0	2
Unclassified	2	0	2	1	0	1	1	0	1

DAYS LOST AND JOB EXPERIENCE - 2020

	UNDERGROUND	SURFACE	COAL PREPARATION	CONTRACTORS	QUARRIES	TOTAL
DAYS AWAY	11,437	414	536	368	116	12,871
AVG. DAYS LOST PER INJURY	37.9	25.9	21.4	15.3	11.6	34.1
AVG. AGE OF INJURED	38	45	43	30	36	38.5
AVG. YEARS AT JOB	5.1	12.4	8.5	5.2	4.3	5.6
AVG. YEARS AT MINE	5.1	4.3	6.3	1.5	5.2	4.9
AVG. TOTAL MNING EXP.	11.5	19	17.6	5.5	7.5	11.7

2020 Fatal Mining Accidents

(1) February 27, 2020: Phoenix Federal No. 2 Mining, LLC, Federal No. 2 Mine, D00004563B, Monongalia County. Preliminary information indicates the victim was an employee of Country Roads Transport, LLC. The victim received crushing injuries when he was ran over by a tractor trailer.

(2) November 23, 2020: Panther Creek Mining, LLC, American Eagle Mine, U00000139H, Kanawha County. Preliminary information indicates the victim was operating a battery powered scoop, when the scoop ran over a piece of 4" diameter plastic water line (17' long) causing the pipe to raise up and enter operators' compartment, thus causing crushing fatal injuries.

WV MINE DISASTERS 1884 to Present

DATE	COMPANY	MINE	LOCATION	NATURE OF ACCIDENT	NUMBER OF VICTIMS
JAN. 21, 1886	ORREL COAL COMPANY	MT. BROOK	NEWBURG	EXPLOSION	39
NOV. 20, 1894	BLANCH COAL CO.	BLANCH	STANDARD	EXPLOSION	8
MAR. 06, 1900	RED ASH COAL COMPANY	RED ASH	RED ASH	EXPLOSION	46
NOV. 02, 1900	SO. COAL & TRANSPORTATION CO.	BERRYBURG	BERRYBURG	POWDER EXPL	15
MAY. 15, 1901	GEORGE'S CREEK COAL & IRON CO.	CHATHAM	FARMINGTON	EXPLOSION	10
SEP. 15, 1902	ALGOMA COAL AND COKE	ALGOMA NO. 7	ALGOMA	EXPLOSION	17
SEP. 22, 1902	NEW CENTRAL COAL CO.	STAFFORD	STAFFORD	EXPLOSION	6
FEB. 26, 1905	GRAPEVINE COAL CO.	GRAPEVINE	WILCOE	EXPLOSION	7
MAR. 19, 1905	NEW RIVER SMOKELESS COAL CO.	RUSHRUN/REDASH	RED ASH	EXPLOSION	24
APR. 20, 1905	CABIN CREEK MINING CO.	CABIN CREEK	KAYFORD	POWDER EXPL	6
JUL. 05, 1905	TIDEWATER COAL & COKE CO.	TIDEWATER	VIVIAN	EXPLOSION	5
NOV. 04, 1905	TIDEWATER COAL & COKE CO.	TIDEWATER	VIVIAN	EXPLOSION	7
DEC. 04, 1905	CARDIFF COAL CO.	HORTON	CABIN CREEK	MINE FIRE	7
JAN. 04, 1906	COALDALE COAL & COKE CO.	COALDALE	COALDALE	EXPLOSION	22
JAN. 18, 1906	DETROIT & KANAWHA COAL CO.	DETROIT	PAINT CREEK	EXPLOSION	18
FEB. 08, 1906	STUART COLLIERY CO.	PARRAL	PARRAL	EXPLOSION	23
MAR. 22, 1906	CENTURY COAL CO.	CENTURY	CENTURY	EXPLOSION	23
DEC. 14, 1906	PULASKI IRON CO.	PULASKI	ECKMAN	POWDER EXPL	6*
JAN. 26, 1907	LORENTZ	LORENTZ	PENCO	POWDER EXPL	12
JAN. 29, 1907	STUART COLLIERY CO.	STUART	STUART	EXPLOSION	85
FEB. 04, 1907	DAVIS COAL & COKE CO.	THOMAS	THOMAS	EXPLOSION	25
MAY. 1., 1907	WHITE OAK FUEL CO.	WHIPPLE	SCARBRO	EXPLOSION	46
DEC. 06, 1907	FAIRMONT COAL CO.	MONONGAH 6 & 8	MONONGAH	EXPLOSION	361
JAN. 30, 1908	NEW RIVER VALLEY COAL CO.	BACKMAN	HAWKS NEST	EXPLOSION	9
DEC. 29, 1908	POCAHONTAS COLLIERIES CO.	LICK BRANCH	SWITCHBACK	EXPLOSION	50
JAN. 12, 1909	POCAHONTAS COLLIERIES CO.	LICK BRANCH	SWITCHBACK	EXPLOSION	67
MAR. 31, 1909	BEURY BROTHERS COAL CO.	ECHO	BEURY	DYNAMITE EXPL	16
DEC. 31, 1910	RED JACKET CONS. COAL & COKE CO.	LICK FORK	THACKER	HAULAGE	10
APR. 24, 1911	DAVIS COAL & COKE CO.	OTT NO. 20	ELK GARDEN	EXPLOSION	23
AUG. 01, 1911	STANDARD POCAHONTAS FUEL CO.	STANDARD	CAPLES	EXPLOSION	6
NOV. 18, 1911	BOTTOM CREEK COAL & COKE CO.	BOTTOM CREEK	VIVIAN	EXPLOSION	18
MAR. 26, 1912	JED COAL AND COKE CO.	JED	JED	EXPLOSION	80
JULY. 11, 1912	BEN FRANKLIN COAL CO.	PANAMA	MOUNDSVILLE	EXPLOSION	8
APR. 28, 1914	NEW RIVER COLLIERIES CO., THE	ECCLES NO. 5 & 6	ECCLES	EXPLOSION	183
JUNE. 30, 1914	SYCAMORE COAL CO.	CINDERELLA	CINDERELLA	SUFFOCATION	5
FEB. 6, 1915	NEW RIVER CO.	CARLISLE	CARLISLE	EXPLOSION	22
MAR. 2, 1915	NEW RIVER & POCAHONTAS CONSOL. CO.	LAYLAND NO. 3	LAYLAND	EXPLOSION	112

WV MINE DISASTERS 1884 to Present

DATE	COMPANY	MINE	LOCATION	NATURE OF ACCIDENT	NUMBER OF VICTIMS
MAR. 30, 1915	HANNA COAL CO.	BOOMER NO. 2	BOOMER	EXPLOSION	23
MAR. 28, 1916	KING COAL CO.	KING NO. 28	VIVIAN	EXPLOSION	10
OCT. 19, 1916	JAMISON COAL AND COKE CO.	JAMISON NO. 7	BARRACKVILLE	EXPLOSION	10
APR. 18, 1917	HUTCHINSON COAL CO.	LYNDEN	MASON	EXPLOSION	5
DEC. 15, 1917	YUKON POCAHONTAS COAL CO.	YUKON NO. 1	SUSANNA	EXPLOSION	18
MAY. 20, 1918	MILL CREEK CANNEL MINING CO.	VILLA	CHARLESTON	MINE FIRE	13
JULY. 18, 1919	HOUSTON COLLIERIES CO.	CARSWELL	KIMBALL	EXPLOSION	7
AUG. 6, 1919	NEW RIVER AND POCAHONTAS CONSOLIDATED	WEIRWOOD	WEIRWOOD	EXPLOSION	7
MAY. 22, 1920	MALLORY COAL CO.	MALLORY NO. 3	MALLORY	ROOF FALL	5
SEPT.23, 1922	RALEIGH-WYOMING COAL CO.	GLEN ROGERS #2	GLENROGERS	FALLING CAGE	5
MAR. 2, 1923	WEYANOKE COAL & COKE CO.	ARISTA	ARISTA	EXPLOSION	10
NOV. 06, 1923	RALEIGH-WYOMING COAL CO.	GLEN ROGERS	BECKLEY	EXPLOSION	27
MAR. 28, 1924	YUKON POCAHONTAS COAL CO.	YUKON NO. 2	YUKON	EXPLOSION	24
APR. 28, 1924	WHEELING STEEL CORP.	BENWOOD	BENWOOD	EXPLOSION	119
MAR. 17, 1925	BETHLEHEM MINES CORP.	BARRACKSVILLE	BARRACKSVILLE	EXPLOSION	33
JAN. 14, 1926	JAMISON COAL & COKE CO.	JAMISON NO. 8	FARMINGTON	EXPLOSION	19
MAR. 8, 1926	CRAB ORCHARD IMPROVEMENT CO.	ECCLES NO. 5	ECCLES	EXPLOSION	19
NOV. 15, 1926	GLENDALE GAS COAL CO.	MOUND SHAFT	MOUNDSVILLE	EXPLOSION	5
APR. 30, 1927	NEW ENGLAND FUEL & TRANS. CO.	FEDERAL NO. 3	EVERTTVILLE	EXPLOSION	97
MAY. 13, 1927	CENTRAL POCAHONTAS COAL CO.	SHANNON BR. 3	CAPELS	EXPLOSION	8
APR. 2, 1928	KEYSTONE COAL AND COKE CO.	KEYSTONE NO. 2	KEYSTONE	EXPLOSION	8
MAY. 22, 1928	YUKON POCAHONTAS COAL CO.	YUKON NO. 1	YUKON	EXPLOSION	17
JUNE. 20, 1928	NATIONAL FUEL CO.	NO. 1	NATIONAL	EXPLOSION	7
OCT. 22, 1928	MACALPIN COAL CO.	MCALPIN	MCALPIN	EXPLOSION	6
NOV. 30, 1928	PRINCESS POCAHONTAS COAL CORP.	PRINCESS POCAHONTAS	RODERFIELD	EXPLOSION	6
JAN. 26, 1929	KINGSTON POCAHONTAS COAL CO. INC.	KINGSTON NO. 5	KINGSTON	EXPLOSION	14
JAN. 19, 1930	LILLYBROOK COAL CO.	NO. 1	LILLYBROOK	EXPLOSION	8
MAR. 26, 1930	CROWN COAL CO.	YUKON	ARNETTSVILLE	EXPLOSION	12
JAN. 6, 1931	RALEIGH-WYOMING COAL CO.	GLEN ROGERS #2	GLEN ROGERS	EXPLOSION	8
NOV. 3, 1931	ISLAND CREEK COAL CO.	NO. 20	WHITMAN	EXPLOSION	5
MAY. 12, 1935	BETHLEHEM MINES CORP.	NO. 41	BARRACKVILLE	FIRE IN SHAFT	6
SEPT. 2, 1936	HUTCHINSON COAL CO.	MACBETH	MACBETH	EXPLOSION	10
MAR. 11, 1937	HUTCHINSON COAL CO.	MACBETH	MACBETH	EXPLOSION	18
JAN. 10, 1940	POND CREEK POCAHONTAS COAL CO.	NO. 1	BARTLEY	EXPLOSION	91
DEC. 17, 1940	RALEIGH COAL & COKE CO.	NO. 4	RALEIGH	EXPLOSION	9
JAN. 22, 1941	KOPPERS COAL CO.	CARSWELL	CARSWELL	EXPLOSION	6
MAY. 12, 1942	CHRISTOPHER COAL CO.	CHRISTOPHER #3	OSAGE	EXPLOSION	56

WV MINE DISASTERS 1884 to Present

DATE	COMPANY	MINE	LOCATION	NATURE OF ACCIDENT	NUMBER OF VICTIMS
MAY. 18, 1942	HITCHMAN COAL & COKE CO.	HITCHMAN	BENWOOD	EXPLOSION	5
JULY. 9, 1942	PURSGLOVE COAL MINING CO.	PURSGLOVE NO. 2	PURSGLOVE	EXPLOSION	20
DEC. 15, 1942	WYATT COAL CO.	LAING NO. 1	LAING	RUN AWAY TRIP	5
JAN. 8, 1943	PURSGLOVE COAL MINING CO.	PURSGLOVE NO. 15	PURSGLOVE	MINE FIRE	13
NOV. 8, 1943	AMERICAN ROLLING MILL CO.	NELLIS NO. 3	NELLIS	EXPLOSION	11
MAR. 25, 1944	KATHRINE COAL MINING CO.	KATHRINE NO. 4	LUMBERPORT	EXPLOSION	16
JAN. 15, 1946	NEW RIVER AND POCAHONTAS CONSOLIDATED COAL CO.	HAVACO NO. 9	HAVACO	EXPLOSION	15
AUG. 6, 1948	NEW RIVER AND POCAHONTAS CONSOLIDATED COAL CO.	BERWIND NO. 11	CAPELS	ROOF FALL	6
JAN. 18, 1951	BURNING SPRINGS COLLIERIES CO.	BURNING SPRINGS	KERMIT	GAS EXPLOSION	11
OCT. 15, 1951	TROTTER COAL CO.	BUNKER	CASSVILLE	GAS EXPLOSION	10
OCT. 31, 1951	TRUAX-TRAER COAL CO.	UNITED NO. 1	WEVACO	DUST EXPLOSION	12
NOV. 13, 1954	JAMISON COAL AND COKE CO.	NO. 9	FARMINGTON	EXPLOSION	16
FEB. 4, 1957	POCAHONTAS FUEL CO.	NO. 35	BISHOP	GAS EXPLOSION	37
DEC. 9, 1957	RALEIGH-WYOMING COAL CO.	GLEN ROGERS NO.2	GLEN ROGERS	MOUNTAIN BUMP	5
DEC. 27, 1957	POCAHONTAS FUEL CO.	NO. 31	AMONATE	EAS EXPLOSION	11
FEB. 12, 1958	AMHERST COAL CO.	LUNDALE	LUNDALE	ROOF FALL	6
OCT. 27, 1958	POCAHONTAS FUEL CO	NO. 35	BISHOP	GAS EXPLOSION	22
OCT. 28, 1958	OGLEBAY NORTON COAL CO.	BURTON	CRAIGSVILLE	GAS EXPLOSION	14
MAR. 8, 1960	ISLAND CREEK COAL CO.	NO. 22	HOLDEN	MINE FIRE	18
NOV. 9, 1962	ISLAND CREEK COAL CO.	NO. 28	VERDUNVILLE	HAULAGE	3
APR. 25, 1963	CLINCHFIELD COAL CO.	COMPASS NO. 2	DOLA	GAS EXPLOSION	22
SEPT.28, 1964	ISLAND CREEK COAL CO.	NO. 6	BARTLEY	GAS EXPLOSION	3
APR. 30, 1965	MOUNTAINEER COAL CO. (Division of Consolidation Coal Co.)	CONSOL NO. 9	FARMINGTON	GAS EXPLOSION	4
MAY. 3, 1965	DOROTHY COAL CO.	NO. 1	GARRISON	ROOF FALL	3
OCT. 16, 1965	CLINCHFIELD COAL CO.	MARS NO. 2	SARDIS	MINE FIRE	7
JUL. 23, 1966	THE NEW RIVER CO.	SILTIX	MOUNT HOPE	GAS EXPLOSION	7
SEP. 10, 1966	THE VALLEY CAMP COAL	NO. 3	TRIDELPHIA	HAULAGE	4
MAY. 6, 1968	GAULEY COAL & COKE CO.	NO. 8	HOMINY FALLS	MINE INUNDATION	4
AUG. 14, 1968	AMHERST COAL CO.	LUNDALE NO. 1	LOGAN	ROOF FALL	3
NOV. 20, 1968	MOUNTAINEER COAL CO. (Division of Consolidation Coal Co.)	NO. 9	FARMINGTON	EXPLOSION	78
DEC. 12, 1968	BUFFALO MINING CO.	NO. 8B	LYBURN	MINE FIRE	3
JUN. 11, 1971	EASTERN ASSOCIATED COAL CORP.	FEDERAL NO. 2	FAIRVIEW	ROOF FALL	3
JUL. 22, 1972	CONSOLIDATION COAL CO.	BLACKSVILLE	BLACKSVILE	MINE FIRE	9
DEC. 16, 1972	ITMANN COAL CO.	ITMANN NO. 3	ITMANN	GAS EXPLOSION	5
OCT. 02, 1974	COWIN & CO. (CONTRACTORS)	MAPLE MEADOW MINE	FAIRDALE	FALLING MATERIAL	3
OCT. 07, 1974	MONTY BROS. CONST. CO. (CONTRACTOR)	BOLT SEWELL	BOLT	FALL IN SHAFT	3
JUN. 05, 1975	EASTERN ASSOC. COAL CORP.	HARRIS NO. 2	BALD KNOB	RIB FALL	3

WV MINE DISASTERS 1884 to Present

DATE	COMPANY	MINE	LOCATION	NATURE OF ACCIDENT	NUMBER OF VICTIMS
NOV. 26, 1975	BETHLEHEM MINES CORP.	NO. 105	CENTURY	ROOF FALL	3
NOV. 07, 1980	WESTMORELAND COAL CO.	FERRELL	UNEEDA	GAS EXPLOSION	5
DEC. 03, 1981	ELK RIVER SEWELL COAL CO.	STILL HOUSE NO. 1	BERGOO	ROOF FALL	3
FEB. 06, 1986	CONSOLIDATION COAL CO.	LOVERIDGE NO. 22	FAIRVIEW	COAL STORAGE ENTRAPMENT	5
MAR. 19, 1992	CONSOLIDATION COAL CO.	BLACKSVILLE NO. 1	WANA	EXPLOSION IN SHAFT	4
JAN. 22, 2003	CENTRAL CAMBRIA DRILLING CO. (CONTRACTOR)	MCELROY MINE	GRAYSVILLE	EXPLOSION IN SHAFT	3
JAN. 2, 2006	ANKER WV MINING CO., INC.	SAGO MINE	TALLMANSVILLE	EXPLOSION AND ENTRAP.	12
APR. 5, 2010	PERFORMANCE COAL CO.	UBBMC MONTCOAL EAGLE	NAOMA	EXPLOSION	29

Note: From 1884 to 1961, accidents fatally injuring five or more employees were classed as disasters. From 1961 to date, accidents fatally injuring three or more employees are classed as disasters.

*December 14, 1906 - This explosion killed 4 employees and 2 individuals on the surface near the mine.

PENALTY ASSESSMENTS, INSPECTIONS **AND VIOLATIONS**



West Virginia Office of Miners' Health, Safety and Training
PENALTY ASSESSMENTS 2020

**CURRENT STATUS OF ASSESSMENTS LEVIED AGAINST MINING COMPANIES
IN 2020**

STATUS	NO. OF CASES	ORIGINAL ASSESSMENT	AMOUNT PAID
PAID	1,644	\$818,792.00	\$808,802.00
CURRENT	84	\$188,615.00	\$9,066.00
DELINQUENT	406	\$86,284.00	\$3,686.00
VACATED	192	\$11,520.00	\$0.00
BANKRUPT	17	\$32,683.00	\$7,294.00
TOTAL	2,343	\$1,137,894.00	\$828,848.00

**CURRENT STATUS OF ASSESSMENTS LEVIED AGAINST INDIVIDUAL MINERS
IN 2020**

STATUS	NO. OF CASES	ORIGINAL ASSESSMENT	AMOUNT PAID
PAID	40	\$4,450.00	\$4,450.00
CURRENT	4	\$600.00	\$0.00
DELINQUENT	14	\$1,800.00	\$0.00
TOTAL	58	\$6,850.00	\$4,450.00

NOTE: Tables include only 2018 assessments. Current as of 5-31-2021.

ASSESSMENTS COLLECTED BY YEAR OF ASSESSMENT - 2020

ASSESSMENT YEAR	NO. OF CASES	ORIGINAL AMOUNT DUE	PAID AMOUNT
Prior to 2018	8	\$110,502.00	\$426.99
2018	33	\$29,088.00	\$19,148.00
2019	394	\$284,792.00	\$264,292.00
2020	1,723	\$1,082,999.00	\$924,039.99
TOTAL	2,158	\$1,507,381.00	\$1,207,906.98

NOTE: Includes cases levied against companies and individuals. Current as of 5-31-2021.

West Virginia Office of Miners' Health, Safety and Training

PENALTY ASSESSMENTS PAID BY YEAR

2010- 2020

	COMPANY ASSESSMENTS			INDIVIDUAL ASSESSMENTS			TOTAL ASSESSMENTS		
PAID YEAR	CASES	ORIGINAL AMOUNT	PAID AMOUNT	CASES	ORIGINAL AMOUNT	PAID AMOUNT	CASES	ORIGINAL AMOUNT	PAID AMOUNT
2010	2,789	\$3,593,511.00	\$3,296,240.00	84	\$9,025.00	\$8,875.00	2,873	\$3,602,536.00	\$3,305,115.00
2011	3,262	\$4,076,781.80	\$3,671,572.13	86	\$10,440.00	\$10,190.00	3,348	\$4,087,221.80	\$3,681,762.13
2012	3,825	\$4,611,171.25	\$4,227,775.25	123	\$14,300.00	\$14,200.00	3,948	\$4,625,471.25	\$4,241,975.25
2013	3,550	\$3,062,279.00	\$2,943,727.00	65	\$7,350.00	\$7,075.00	3,615	\$3,069,629.00	\$2,950,802.00
2014	3,435	\$2,206,366.85	\$2,105,295.85	31	\$3,675.00	\$3,400.00	3,466	\$2,210,041.85	\$2,108,695.85
2015	3,144	\$1,763,712.00	\$1,607,668.00	25	\$3,275.00	\$3,275.00	3,169	\$1,766,987.00	\$1,610,943.00
2016	2,552	\$1,610,318.00	\$1,308,681.20	18	\$2,125.00	\$2,025.00	2,570	\$1,612,443.00	\$1,310,706.20
2017	1,968	\$1,243,869.00	\$1,051,864.00	27	\$3,450.00	\$3,450.00	1,995	\$1,247,319.00	\$1,055,314.00
2018	2,344	\$2,084,215.00	\$1,791,564.77	28	\$2,850.00	\$2,450.00	2,372	\$2,087,065.00	\$1,794,014.77
2019	2,052	\$1,595,921.00	\$1,188,542.00	44	\$4,925.00	\$4,825.00	2,096	\$1,600,846.00	\$1,193,367.00
2020	1,684	\$1,078,599.00	\$919,639.99	40	\$4,500.00	\$4,500.00	1,724	\$1,083,099.00	\$924,139.99
	30,605	\$26,926,743.90	\$24,112,570.19	571	\$65,915.00	\$64,265.00	31,176	\$26,992,658.90	\$24,176,835.19

Safety Violations Cited for All Mines - 2020

Violation Type	Cited	Violation Type	Cited	Violation Type	Cited
Mine Maps:	14	Coal/Rock Dust:	304	Electricity:	1,797
Ventilation:	186	Roof/Face/Ribs:	473	Safe. Mech. Eq.:	198
Equipment:	909	Expl./Blasting:	10	Sf. Struct./Pract.:	83
Foreman:	137	Prot. Clothing:	12	Auger Mining:	1
Fire Boss:	48	Transportation:	379	Ug. Workings:	2
Highwalls:		Excavating:		Tipples/Cleaning:	149
Drilling:		Dust (Surface):	3	Misc. Safety Prov.:	320
Haulage:	89	Comp. Gases:	62	Gen. Safety Prov.:	168
First Aid:	27	Fire Protection:	118	Other Safety Prov.:	515
Hoisting:	4	Diesel:	502	Substance Abuse:	10

Violation Totals	Cited
Inspector Issued:	6,145
Computer Generated:	375
Total Cited:	6,520

TOTAL INSPECTIONS CONDUCTED IN 2020
by TYPE of INSPECTION

	Underground	Surface	Quarry	Coal Handling	Independent Contractor	TOTAL
Regular:	632	440	174	455	4	1,705
Investigations:	303	7	9	10	14	343
Complaints:	39	9	1	7	8	64
Electrical:	192	184	66	124	27	593
Shaft & Slope:	1				5	6
Roof Control:	86					86
Idle:	78	9	5	19	1	112
Safety Contact:	1,013	409	146	379	766	2,713
Dust Survey:	146					146
Diesel Inspection:	170				15	185
Mine Rescue Insp.:	32	1	1			34
Other:	530	251	43	144	948	1,916
Total:	2,209	901	299	759	1,022	5,190

INDEPENDENT CONTRACTORS
2020 Inspections and Violations

Inspection Type	Region 1	Region 2	Region 4	Total
Regular	0	2	2	4
Idle	0	1	0	1
Investigation	10	3	1	14
Complaint	2	5	1	
Other	180	276	489	948
Electrical	26		1	27
Shaft/Slope	5		0	5
Roof Control	0		0	
Safety Contact	210	200	354	766
Dust Survey	0		0	
Diesel	14	1	0	15
Mine Rescue Station	0		0	
Total Insp.	239	288	494	1,024

Inspection Days				
Total	310	328	617	1,258

Month. Rpt. Viols.	47	67	35	149
All Other Viols.	69	60	150	279
Total Viols.	116	127	185	428

IPAs	3	3	6	12
Orders Issued	0		1	1

2020 Inspections and Violations by Inspector

INSPECTION TYPE						
Inspector Number*	503	510	524	528	530	532
Regular Inspections	8	50		33	16	26
Other Inspections	33	26	5	20		12
Electrical Inspections						
Shaft and Slope Inspections						
Investigations			1			1
Complaints		3		1	3	
Idle Inspections			8			
Roof Control Inspections						
Safety Contacts	15	64		30	11	24
Dust Survey						
Diesel Inspection			15			
Mine Rescue Station Inspection		1				
Total Inspections	41	79	30	54	19	39

VIOLATION TYPE						
Inspector Number*	503	510	524	528	530	532
Mine Maps						
Ventilation				9		1
Equipment		56		12		4
Foreman				11		2
Fireboss						
Highwall						
Drilling						
Haulage						
First Aid						
Hoisting						
Coal/Rock Dust				7		6
Roof/Face/Ribs				28		4
Explosives and Blasting		1				
Protective Clothing						
Transportation			1	15		1
Excavating						
Dust (Surface)						
Compressed Gases		2		2		
Fire Protection		1		2	1	
Electricity		3		88		21
Safeguards for Mechanical Equipment		3		1		
Surface Structures and Practices				1		3
Auger Mining						
Underground Workings						
Tipples & Cleaning Plants				6	2	
Diesel			13			
Substance Abuse						
Misc. Safety Provisions		1		14		5
General Safety Provisions		3		43		
Other Safety Provisions		1		1		2
Total Violations		71	14	240	3	49

*Inspector IDs have been altered so as not to identify any individual inspector.

2020 Inspections and Violations by Inspector

INSPECTION TYPE						
Inspector Number*	534	537	539	546	550	553
Regular Inspections	1	32	21			55
Other Inspections		9	10	13	6	40
Electrical Inspections				63		
Shaft and Slope Inspections						
Investigations						
Complaints	1					1
Idle Inspections			1			
Roof Control Inspections			1			
Safety Contacts		1	22	41	2	56
Dust Survey						
Diesel Inspection						
Mine Rescue Station Inspection						
Total Inspections	2	41	33	77	6	96

VIOLATION TYPE						
Inspector Number*	534	537	539	546	550	553
Mine Maps						
Ventilation						
Equipment				6		48
Foreman						
Fireboss						
Highwall						
Drilling						
Haulage				2		
First Aid						1
Hoisting						
Coal/Rock Dust			2			
Roof/Face/Ribs						
Explosives and Blasting						1
Protective Clothing						
Transportation			2			
Excavating						
Dust (Surface)				1		
Compressed Gases				2		1
Fire Protection			1			5
Electricity			13	166		9
Safeguards for Mechanical Equipment			3	1		
Surface Structures and Practices				7		1
Auger Mining						
Underground Workings						
Tipples & Cleaning Plants				3		5
Diesel						
Substance Abuse						2
Misc. Safety Provisions						3
General Safety Provisions			1			
Other Safety Provisions						3
Total Violations			22	188		79

*Inspector IDs have been altered so as not to identify any individual inspector.

2020 Inspections and Violations by Inspector

INSPECTION TYPE						
Inspector Number*	554	565	570	574	584	590
Regular Inspections	19	1	20	28		16
Other Inspections	147		8	29	17	7
Electrical Inspections						
Shaft and Slope Inspections						
Investigations	5			3		3
Complaints						
Idle Inspections						30
Roof Control Inspections				9		1
Safety Contacts	159	1	19	30	2	22
Dust Survey						
Diesel Inspection						
Mine Rescue Station Inspection						
Total Inspections	171	1	28	69	17	57

VIOLATION TYPE						
Inspector Number*	554	565	570	574	584	590
Mine Maps						
Ventilation	1		10	4		2
Equipment	10		30	8		21
Foreman			4	10		8
Fireboss			8			5
Highwall						
Drilling						
Haulage	10					
First Aid						1
Hoisting			1			
Coal/Rock Dust	1		16			4
Roof/Face/Ribs	9	2	9	16		25
Explosives and Blasting						
Protective Clothing						
Transportation	14	1	6	4		8
Excavating						
Dust (Surface)						
Compressed Gases	7					1
Fire Protection	12		1	1		6
Electricity	51	4	21	6		26
Safeguards for Mechanical Equipment	1		1	4		4
Surface Structures and Practices	3					5
Auger Mining						
Underground Workings						
Tipples & Cleaning Plants	26		2	7		
Diesel						
Substance Abuse						
Misc. Safety Provisions	16	1		3	1	2
General Safety Provisions	7		1			2
Other Safety Provisions		1	3	1	4	1
Total Violations	168	9	113	64	5	121

*Inspector IDs have been altered so as not to identify any individual inspector.

2020 Inspections and Violations by Inspector

INSPECTION TYPE						
Inspector Number*	591	593	604	609	612	613
Regular Inspections	16	4		63	19	
Other Inspections	20	15		12	6	
Electrical Inspections				1		2
Shaft and Slope Inspections						
Investigations	6			4		
Complaints	1					
Idle Inspections	15				1	
Roof Control Inspections						
Safety Contacts	36	19	19	42	16	1
Dust Survey						
Diesel Inspection			28			
Mine Rescue Station Inspection						
Total Inspections	58	19	28	79	26	2

VIOLATION TYPE						
Inspector Number*	591	593	604	609	612	613
Mine Maps	3					
Ventilation	6					
Equipment	14			6	3	
Foreman	15					
Fireboss						
Highwall						
Drilling						
Haulage					2	
First Aid	2					
Hoisting						
Coal/Rock Dust	21					
Roof/Face/Ribs	15			2		
Explosives and Blasting					1	
Protective Clothing						
Transportation	26					
Excavating						
Dust (Surface)						
Compressed Gases						
Fire Protection						
Electricity	54			1		
Safeguards for Mechanical Equipment	9					
Surface Structures and Practices	3					
Auger Mining						
Underground Workings						
Tipples & Cleaning Plants						
Diesel			11			
Substance Abuse						
Misc. Safety Provisions	24					
General Safety Provisions						
Other Safety Provisions	7				1	
Total Violations	199		11	9	7	

*Inspector IDs have been altered so as not to identify any individual inspector.

2020 Inspections and Violations by Inspector

INSPECTION TYPE						
Inspector Number*	618	621	630	634	635	649
Regular Inspections	25					59
Other Inspections	14	11	5	1		76
Electrical Inspections			65			
Shaft and Slope Inspections						
Investigations			1			10
Complaints						3
Idle Inspections					4	
Roof Control Inspections						
Safety Contacts	15	15	37			114
Dust Survey						
Diesel Inspection		9				
Mine Rescue Station Inspection						
Total Inspections	39	20	71	1	4	149

VIOLATION TYPE						
Inspector Number*	618	621	630	634	635	649
Mine Maps						
Ventilation	1					
Equipment		1	7			9
Foreman	1					
Fireboss						
Highwall						
Drilling						
Haulage			1			5
First Aid						
Hoisting						
Coal/Rock Dust						
Roof/Face/Ribs	2					
Explosives and Blasting						
Protective Clothing						
Transportation	3	5				
Excavating						
Dust (Surface)						
Compressed Gases			1			1
Fire Protection			1			
Electricity	13		99			3
Safeguards for Mechanical Equipment	13	4	1			6
Surface Structures and Practices						3
Auger Mining						
Underground Workings						
Tipples & Cleaning Plants	17					2
Diesel		92				
Substance Abuse						1
Misc. Safety Provisions	1		2			4
General Safety Provisions						8
Other Safety Provisions			4			12
Total Violations	51	102	116			54

*Inspector IDs have been altered so as not to identify any individual inspector.

2020 Inspections and Violations by Inspector

INSPECTION TYPE						
Inspector Number*	655	658	660	663	666	670
Regular Inspections	46	16	92		69	
Other Inspections	271	17	61	14	128	
Electrical Inspections						
Shaft and Slope Inspections						
Investigations			2		8	
Complaints	2	3	2		1	1
Idle Inspections	1					
Roof Control Inspections						
Safety Contacts	252	21	81	14	168	
Dust Survey						
Diesel Inspection						
Mine Rescue Station Inspection						
Total Inspections	320	36	157	14	206	1

VIOLATION TYPE						
Inspector Number*	655	658	660	663	666	670
Mine Maps					2	
Ventilation		1				
Equipment	60	8	75		60	
Foreman			1		3	
Fireboss						
Highwall						
Drilling						
Haulage	3		2		1	
First Aid		1	1			
Hoisting			1			
Coal/Rock Dust		6				
Roof/Face/Ribs		5				
Explosives and Blasting	3					
Protective Clothing	4				3	
Transportation		7			1	
Excavating						
Dust (Surface)		1				
Compressed Gases	1		1		5	
Fire Protection	7	1	1		17	
Electricity	7	17	3			
Safeguards for Mechanical Equipment		1			5	
Surface Structures and Practices	2	2			1	
Auger Mining						
Underground Workings						
Tipples & Cleaning Plants	12	4	2		8	
Diesel						
Substance Abuse	1		2			
Misc. Safety Provisions	2	9	6			
General Safety Provisions	3	1			1	
Other Safety Provisions		8	8		3	
Total Violations	105	72	103		110	

*Inspector IDs have been altered so as not to identify any individual inspector.

2020 Inspections and Violations by Inspector

INSPECTION TYPE						
Inspector Number*	672	679	680	683	685	686
Regular Inspections		25	44	17	40	4
Other Inspections	9	3	14	1	16	7
Electrical Inspections						
Shaft and Slope Inspections			1			
Investigations	1	1	1		1	12
Complaints		2	4		1	2
Idle Inspections				8		
Roof Control Inspections			43		1	
Safety Contacts		22	64	14	33	8
Dust Survey						
Diesel Inspection						
Mine Rescue Station Inspection						
Total Inspections	10	31	107	26	59	25

VIOLATION TYPE						
Inspector Number*	672	679	680	683	685	686
Mine Maps					1	
Ventilation			9	3	2	15
Equipment		6	17	12	14	8
Foreman			1	1		1
Fireboss			4	1		
Highwall						
Drilling						
Haulage			7	2	1	
First Aid		1	3	2	1	
Hoisting						
Coal/Rock Dust			1	4	1	8
Roof/Face/Ribs			13	18	7	40
Explosives and Blasting						
Protective Clothing				2		
Transportation			2	5	5	44
Excavating						
Dust (Surface)						
Compressed Gases			1	3		
Fire Protection				1	1	
Electricity			27	11	25	4
Safeguards for Mechanical Equipment		1	4	1	3	8
Surface Structures and Practices			2			
Auger Mining						
Underground Workings						
Tipples & Cleaning Plants					1	
Diesel						2
Substance Abuse		1				
Misc. Safety Provisions				11	8	9
General Safety Provisions			3	5	6	3
Other Safety Provisions				1		
Total Violations		9	94	83	76	142

*Inspector IDs have been altered so as not to identify any individual inspector.

2020 Inspections and Violations by Inspector

INSPECTION TYPE						
<i>Inspector Number*</i>	687	688	689	690	691	693
Regular Inspections	5	3	1			5
Other Inspections	7	2	39	7	2	7
Electrical Inspections				16		
Shaft and Slope Inspections						
Investigations		1			1	3
Complaints						
Idle Inspections	1				14	
Roof Control Inspections						
Safety Contacts	17	5	38	18	1	9
Dust Survey	31	2				3
Diesel Inspection						
Mine Rescue Station Inspection						
Total Inspections	44	8	42	23	17	18

VIOLATION TYPE						
<i>Inspector Number*</i>	687	688	689	690	691	693
Mine Maps						
Ventilation						1
Equipment	3					3
Foreman					1	
Fireboss						1
Highwall						
Drilling						
Haulage						7
First Aid						1
Hoisting						
Coal/Rock Dust	5	8				11
Roof/Face/Ribs		1				12
Explosives and Blasting						
Protective Clothing						
Transportation						17
Excavating						
Dust (Surface)						
Compressed Gases						2
Fire Protection						1
Electricity		1		28		
Safeguards for Mechanical Equipment		1				
Surface Structures and Practices				1		1
Auger Mining						
Underground Workings						
Tipples & Cleaning Plants						
Diesel						
Substance Abuse						
Misc. Safety Provisions				1		1
General Safety Provisions				1		
Other Safety Provisions						4
Total Violations	8	11		31	1	62

*Inspector IDs have been altered so as not to identify any individual inspector.

2020 Inspections and Violations by Inspector

INSPECTION TYPE						
<i>Inspector Number*</i>	704	710	720	723	727	734
Regular Inspections	10			54	1	42
Other Inspections		1	12	24	2	12
Electrical Inspections						
Shaft and Slope Inspections						
Investigations			3	8		
Complaints				9		
Idle Inspections				1		
Roof Control Inspections						
Safety Contacts			4	45	2	24
Dust Survey						
Diesel Inspection			28	5		
Mine Rescue Station Inspection						
Total Inspections	10	1	43	101	3	54

VIOLATION TYPE						
<i>Inspector Number*</i>	704	710	720	723	727	734
Mine Maps						1
Ventilation			2	6		6
Equipment				10		17
Foreman						3
Fireboss						9
Highwall						
Drilling						
Haulage			17	3		
First Aid						
Hoisting						
Coal/Rock Dust			2	3		4
Roof/Face/Ribs			6	5		6
Explosives and Blasting						
Protective Clothing						
Transportation			2	3		14
Excavating						
Dust (Surface)						
Compressed Gases						1
Fire Protection						
Electricity			2	6		76
Safeguards for Mechanical Equipment						18
Surface Structures and Practices						11
Auger Mining						
Underground Workings						
Tipples & Cleaning Plants				3		
Diesel			56	5		
Substance Abuse						
Misc. Safety Provisions			1	1	1	18
General Safety Provisions			6	1		1
Other Safety Provisions			3	1		3
Total Violations			97	47	1	188

*Inspector IDs have been altered so as not to identify any individual inspector.

2020 Inspections and Violations by Inspector

INSPECTION TYPE						
<i>Inspector Number*</i>	735	737	738	739	741	744
Regular Inspections		19	55	9		5
Other Inspections	2	8	7	6	23	11
Electrical Inspections						
Shaft and Slope Inspections						
Investigations		1	7	6	14	1
Complaints						
Idle Inspections						
Roof Control Inspections					15	
Safety Contacts		14	18	11	9	8
Dust Survey						
Diesel Inspection						
Mine Rescue Station Inspection					17	
Total Inspections	2	28	69	21	69	17

VIOLATION TYPE						
<i>Inspector Number*</i>	735	737	738	739	741	744
Mine Maps						
Ventilation		9	2	9		1
Equipment		6	9	17		
Foreman				1		3
Fireboss		2	2			
Highwall						
Drilling						
Haulage		1				
First Aid			1			
Hoisting						
Coal/Rock Dust		11	5	4		3
Roof/Face/Ribs		8	10	15	1	5
Explosives and Blasting						
Protective Clothing						
Transportation		2		11	1	9
Excavating						
Dust (Surface)						
Compressed Gases						
Fire Protection		11	3	1		1
Electricity		32	14	25	1	7
Safeguards for Mechanical Equipment		6		2		1
Surface Structures and Practices					1	1
Auger Mining						
Underground Workings						
Tipples & Cleaning Plants			2			
Diesel				2		
Substance Abuse						
Misc. Safety Provisions		4	3	9		2
General Safety Provisions		4	2			
Other Safety Provisions		2	2	1	1	3
Total Violations		98	55	97	5	36

*Inspector IDs have been altered so as not to identify any individual inspector.

2020 Inspections and Violations by Inspector

INSPECTION TYPE						
Inspector Number*	745	746	747	748	749	750
Regular Inspections	5	11	14		29	46
Other Inspections	7	7	32	15	15	17
Electrical Inspections				22		
Shaft and Slope Inspections						
Investigations	11	1	3	1	5	
Complaints			1		1	2
Idle Inspections		1			1	
Roof Control Inspections						
Safety Contacts	12	12	27	38	12	14
Dust Survey						16
Diesel Inspection						
Mine Rescue Station Inspection						
Total Inspections	23	20	51	39	51	81

VIOLATION TYPE						
Inspector Number*	745	746	747	748	749	750
Mine Maps		1				
Ventilation	1	3	7			3
Equipment	5	11	10		9	13
Foreman	4	4	19		3	
Fireboss		2	2			
Highwall						
Drilling						
Haulage						1
First Aid					1	2
Hoisting				1		
Coal/Rock Dust	5	4	6	1	5	1
Roof/Face/Ribs	49	21	20		4	3
Explosives and Blasting						
Protective Clothing						
Transportation	34	17	6		7	7
Excavating						
Dust (Surface)						
Compressed Gases				2	1	5
Fire Protection	2	2	1	1		3
Electricity	21	39	40	41	35	19
Safeguards for Mechanical Equipment	2	7	6		7	7
Surface Structures and Practices	5	1	2		3	
Auger Mining						
Underground Workings						
Tipples & Cleaning Plants					7	7
Diesel	4	1		1		
Substance Abuse						
Misc. Safety Provisions	6	10	12	2	8	1
General Safety Provisions	2		1		1	3
Other Safety Provisions	4	9	11		2	1
Total Violations	144	132	143	49	93	76

*Inspector IDs have been altered so as not to identify any individual inspector.

2020 Inspections and Violations by Inspector

INSPECTION TYPE						
<i>Inspector Number*</i>	752	754	755	760	762	763
Regular Inspections			10			
Other Inspections		3	1	9	11	1
Electrical Inspections	17					
Shaft and Slope Inspections						
Investigations		5		1		
Complaints		1		1		
Idle Inspections						
Roof Control Inspections		16				
Safety Contacts	4	24		1	3	
Dust Survey					26	
Diesel Inspection				26		
Mine Rescue Station Inspection			1			
Total Inspections	18	25	12	37	37	1

VIOLATION TYPE						
<i>Inspector Number*</i>	752	754	755	760	762	763
Mine Maps						
Ventilation				2		
Equipment		1			1	
Foreman						
Fireboss						
Highwall						
Drilling						
Haulage						
First Aid						
Hoisting						
Coal/Rock Dust					22	
Roof/Face/Ribs		2		1		
Explosives and Blasting						
Protective Clothing						
Transportation		1				
Excavating						
Dust (Surface)						
Compressed Gases				1		
Fire Protection						
Electricity	9	5				
Safeguards for Mechanical Equipment						
Surface Structures and Practices						
Auger Mining						
Underground Workings						
Tipples & Cleaning Plants						
Diesel				15		
Substance Abuse						
Misc. Safety Provisions		1				
General Safety Provisions					1	
Other Safety Provisions						
Total Violations	9	10		19	24	

*Inspector IDs have been altered so as not to identify any individual inspector.

2020 Inspections and Violations by Inspector

INSPECTION TYPE						
Inspector Number*	766	768	769	770	771	772
Regular Inspections	46	23	19	4		2
Other Inspections	11	75	30	5	3	17
Electrical Inspections					58	36
Shaft and Slope Inspections						5
Investigations	1	2	1	1		2
Complaints		3			2	
Idle Inspections						
Roof Control Inspections						
Safety Contacts	22	9	58	19	24	50
Dust Survey		1		59		
Diesel Inspection		1		8		
Mine Rescue Station Inspection			8			
Total Inspections	58	104	64	77	63	62

VIOLATION TYPE						
Inspector Number*	766	768	769	770	771	772
Mine Maps						
Ventilation	3					2
Equipment	14	1		8	4	1
Foreman						
Fireboss	2					2
Highwall						
Drilling						
Haulage	3	1				
First Aid		1				
Hoisting	1					
Coal/Rock Dust		2		37		6
Roof/Face/Ribs	3			1		1
Explosives and Blasting						1
Protective Clothing						3
Transportation	2	3			1	
Excavating						
Dust (Surface)	1					
Compressed Gases	1				1	1
Fire Protection	2					
Electricity	15	5		5	76	79
Safeguards for Mechanical Equipment		2			1	
Surface Structures and Practices	1					3
Auger Mining						
Underground Workings	2					
Tipples & Cleaning Plants	5				4	
Diesel				6		2
Substance Abuse			1			
Misc. Safety Provisions					1	
General Safety Provisions	1	1				4
Other Safety Provisions	3					1
Total Violations	59	16	1	57	88	106

*Inspector IDs have been altered so as not to identify any individual inspector.

2020 Inspections and Violations by Inspector

INSPECTION TYPE						
<i>Inspector Number*</i>	773	774	775	776	777	779
Regular Inspections		16	37	1		11
Other Inspections	5	12	17	1	2	19
Electrical Inspections	61					
Shaft and Slope Inspections						
Investigations					73	16
Complaints	2		1		1	2
Idle Inspections		3				
Roof Control Inspections						
Safety Contacts	29	18	26	2	74	15
Dust Survey						
Diesel Inspection						
Mine Rescue Station Inspection					5	
Total Inspections	68	31	55	2	81	48

VIOLATION TYPE						
<i>Inspector Number*</i>	773	774	775	776	777	779
Mine Maps						1
Ventilation	2	22				17
Equipment	5	10	73			10
Foreman		14		5		14
Fireboss		4				3
Highwall						
Drilling						
Haulage		3				
First Aid						
Hoisting						
Coal/Rock Dust		2				22
Roof/Face/Ribs		51		3		13
Explosives and Blasting						
Protective Clothing						
Transportation		6		6		28
Excavating						
Dust (Surface)						
Compressed Gases			5			
Fire Protection	2	5	1			
Electricity	91	61		1		72
Safeguards for Mechanical Equipment		5				3
Surface Structures and Practices		1				7
Auger Mining						
Underground Workings						
Tipples & Cleaning Plants	2	1				
Diesel		1				1
Substance Abuse			1			
Misc. Safety Provisions		31		1		26
General Safety Provisions		6				16
Other Safety Provisions		14	1			
Total Violations	102	237	81	16		233

*Inspector IDs have been altered so as not to identify any individual inspector.

2020 Inspections and Violations by Inspector

INSPECTION TYPE						
<i>Inspector Number*</i>	780	781	783	784	785	786
Regular Inspections				94	2	21
Other Inspections			2	57	3	
Electrical Inspections	69				60	
Shaft and Slope Inspections						
Investigations	1	56	25		2	1
Complaints						1
Idle Inspections						
Roof Control Inspections						
Safety Contacts	53	56	25	74	33	19
Dust Survey						
Diesel Inspection						
Mine Rescue Station Inspection			2			
Total Inspections	70	56	29	151	67	23

VIOLATION TYPE						
<i>Inspector Number*</i>	780	781	783	784	785	786
Mine Maps						2
Ventilation						3
Equipment				73		11
Foreman				1		2
Fireboss						
Highwall						
Drilling						
Haulage				1		
First Aid						4
Hoisting						
Coal/Rock Dust						1
Roof/Face/Ribs					2	4
Explosives and Blasting						
Protective Clothing						
Transportation						6
Excavating						
Dust (Surface)						
Compressed Gases				3		
Fire Protection				4		6
Electricity	2			2	51	48
Safeguards for Mechanical Equipment						5
Surface Structures and Practices					1	2
Auger Mining				1		
Underground Workings						
Tipples & Cleaning Plants				3		
Diesel				1		
Substance Abuse						
Misc. Safety Provisions				7	3	15
General Safety Provisions				1		6
Other Safety Provisions						
Total Violations	2			97	57	115

*Inspector IDs have been altered so as not to identify any individual inspector.

2020 Inspections and Violations by Inspector

INSPECTION TYPE						
Inspector Number*	787	788	789	790	803	806
Regular Inspections	3		1		5	92
Other Inspections	5	2	7	20		66
Electrical Inspections		57		56		
Shaft and Slope Inspections						
Investigations			2	1		
Complaints						1
Idle Inspections						
Roof Control Inspections						
Safety Contacts	7	21	23	22	3	67
Dust Survey			2			
Diesel Inspection			17			
Mine Rescue Station Inspection						
Total Inspections	8	59	29	77	5	159

VIOLATION TYPE						
Inspector Number*	787	788	789	790	803	806
Mine Maps						
Ventilation			5			
Equipment			6	1		29
Foreman						2
Fireboss						
Highwall						
Drilling						
Haulage				1		1
First Aid						1
Hoisting						
Coal/Rock Dust			6			
Roof/Face/Ribs						
Explosives and Blasting						3
Protective Clothing						
Transportation			2	1		
Excavating						
Dust (Surface)						
Compressed Gases						3
Fire Protection						4
Electricity		17	3	65		4
Safeguards for Mechanical Equipment			5	1		
Surface Structures and Practices						
Auger Mining						
Underground Workings						
Tipples & Cleaning Plants						5
Diesel			96			
Substance Abuse						
Misc. Safety Provisions						11
General Safety Provisions						1
Other Safety Provisions						4
Total Violations		17	123	69		68

*Inspector IDs have been altered so as not to identify any individual inspector.

2020 Inspections and Violations by Inspector

INSPECTION TYPE						
Inspector Number*	807	808	810	815	817	825
Regular Inspections	33	1		20	76	4
Other Inspections	16	116	4	14	11	13
Electrical Inspections		10				
Shaft and Slope Inspections						
Investigations	2			1	3	5
Complaints		1	2	1		
Idle Inspections		23				
Roof Control Inspections						
Safety Contacts	29	11	2	17	22	22
Dust Survey						
Diesel Inspection			32			16
Mine Rescue Station Inspection						
Total Inspections	51	151	38	36	90	38

VIOLATION TYPE						
Inspector Number*	807	808	810	815	817	825
Mine Maps				3		
Ventilation				9		1
Equipment	16		2	6	10	11
Foreman				1		
Fireboss				1		
Highwall						
Drilling						
Haulage	3	1		3		5
First Aid	1			1	1	
Hoisting						
Coal/Rock Dust				7		10
Roof/Face/Ribs				8		10
Explosives and Blasting						
Protective Clothing						
Transportation	2	1	15	4		6
Excavating						
Dust (Surface)						
Compressed Gases	4	1				3
Fire Protection	5	1		2		1
Electricity	36	14		46		20
Safeguards for Mechanical Equipment	17	1	15	10		2
Surface Structures and Practices				2		7
Auger Mining						
Underground Workings						
Tipples & Cleaning Plants	1			12		
Diesel			170			21
Substance Abuse						
Misc. Safety Provisions	2			10	1	4
General Safety Provisions	14			5		2
Other Safety Provisions		2			5	
Total Violations	101	21	202	130	17	103

*Inspector IDs have been altered so as not to identify any individual inspector.

2020 Inspections and Violations by Inspector

INSPECTION TYPE	
Inspector Number*	831
Regular Inspections	5
Other Inspections	10
Electrical Inspections	
Shaft and Slope Inspections	
Investigations	16
Complaints	1
Idle Inspections	
Roof Control Inspections	
Safety Contacts	1
Dust Survey	6
Diesel Inspection	
Mine Rescue Station Inspection	
Total Inspections	38

VIOLATION TYPE	
Inspector Number*	831
Mine Maps	
Ventilation	6
Equipment	8
Foreman	2
Fireboss	
Highwall	
Drilling	
Haulage	2
First Aid	
Hoisting	
Coal/Rock Dust	34
Roof/Face/Ribs	13
Explosives and Blasting	
Protective Clothing	
Transportation	15
Excavating	
Dust (Surface)	
Compressed Gases	
Fire Protection	
Electricity	11
Safeguards for Mechanical Equipment	
Surface Structures and Practices	
Auger Mining	
Underground Workings	
Tipples & Cleaning Plants	
Diesel	2
Substance Abuse	1
Misc. Safety Provisions	5
General Safety Provisions	1
Other Safety Provisions	2
Total Violations	102

*Inspector IDs have been altered so as not to identify any individual inspector.

COAL PRODUCTION AND EMPLOYMENT



2020 PRODUCTION AND EMPLOYMENT

EMPLOYMENT	UNDERGROUND	SURFACE	TOTAL
Inside Employees:	6,693		6,693
Outside Employees:	700	2,162	2,862
Supervisory Employees:	1,645	284	1,929
Total Number of Employees:	9,038	2,446	11,484
PRODUCTION			TOTAL
Auger:			
Conventional:			
Continuous:			27,127,910
Shortwall/Longwall:			35,187,516
Total Underground:			62,315,426
Total Surface:			11,040,640
Total Tonnage:			73,356,066
DISTRIBUTION			TOTAL
Rail:			25,830,939
River:			18,996,775
Truck:			11,031,294
Belt:			5,941,321
Used Locally:			9
Total Tons Distributed:			61,795,274

METHOD OF COAL PRODUCTION - 2020

County	Continuous	Longwall	Underground	Surface	Total
BARBOUR	2,480,940		2,480,940		2,480,940
BOONE	1,962,523		1,962,523	1,223,663	3,186,186
FAYETTE	434,806		434,806	1,607,399	2,042,205
GRANT				19,868	19,868
GREENBRIER	40,046		40,046	359,736	399,782
KANAWHA	3,014,815		3,014,815	656,249	3,671,064
LOGAN	4,808,149		4,808,149	1,860,423	6,668,572
MCDOWELL	1,291,495		1,291,495	1,299,426	2,590,921
MARION	357,884	3,488,885	3,846,769		3,846,769
MARSHALL	709,636	13,435,800	14,145,436		14,145,436
MERCER	8,247		8,247	467,582	475,829
MINERAL				526	526
MINGO	701,146		701,146	796,629	1,497,775
MONONGALIA	79,323	2,760,198	2,839,521		2,839,521
NICHOLAS	827,027		827,027	41,174	868,201
OHIO	663,413	6,093,283	6,756,696		6,756,696
RALEIGH	4,881,119		4,881,119	1,790,489	6,671,608
RANDOLPH	1,677,349		1,677,349		1,677,349
TAYLOR	679,489	3,505,631	4,185,120		4,185,120
TUCKER	173,220	1,648,688	1,821,908		1,821,908
WEBSTER				142,660	142,660
WETZEL	376,239	4,241,001	4,617,240		4,617,240
WYOMING	1,961,044	14,030	1,975,074	774,816	2,749,890
Totals	27,127,910	35,187,516	62,315,426	11,040,640	73,356,066

2020 COAL PRODUCTION and EMPLOYMENT by COUNTY

County	Employees	Surface Tonnage	Underground Tonnage	Total Tonnage
BARBOUR	500		2,480,940	2,480,940
BOONE	716	1,223,663	1,962,523	3,186,186
CLAY	21			
FAYETTE	443	1,607,399	434,806	2,042,205
GRANT	7	19,868		19,868
GREENBRIER	127	359,736	40,046	399,782
HARRISON				
KANAWHA	667	656,249	3,014,815	3,671,064
LOGAN	1,537	1,860,423	4,808,149	6,668,572
MCDOWELL	869	1,299,426	1,291,495	2,590,921
MARION	459		3,846,769	3,846,769
MARSHALL	1,380		14,145,436	14,145,436
MERCER	66	467,582	8,247	475,829
MINERAL	6	526		526
MINGO	332	796,629	701,146	1,497,775
MONONGALIA	333		2,839,521	2,839,521
NICHOLAS	157	41,174	827,027	868,201
OHIO	439		6,756,696	6,756,696
RALEIGH	1,299	1,790,489	4,881,119	6,671,608
RANDOLPH	162		1,677,349	1,677,349
TAYLOR	455		4,185,120	4,185,120
TUCKER	205		1,821,908	1,821,908
UPSHUR				
WAYNE				
WEBSTER	35	142,660		142,660
WETZEL	447		4,617,240	4,617,240
WYOMING	822	774,816	1,975,074	2,749,890
Total	11,484	11,040,640	62,315,426	73,356,066

2020 COAL PRODUCTION and EMPLOYMENT by SEAM

Seam	Employees	Surface Tonnage	Underground Tonnage	Total Tonnage
ALMA	591	360,587	2,037,288	2,397,875
ALMA A	8	77,923		77,923
BAKERSTOWN	7	19,868		19,868
BECKLEY	157	518,093	104,402	622,495
BUFFALO CREEK	4	101,346		101,346
CEDAR GROVE	292	412,488	682,675	1,095,163
CHILTON	129		616,020	616,020
CHILTON A	238	1,686,993		1,686,993
CLARION	540	77,071	2,480,940	2,558,011
COALBURG	377	1,792,680	69,937	1,862,617
DOUGLAS	111		398,972	398,972
EAGLE	1,210	201,194	4,825,992	5,027,186
FIRE CREEK	72	137,036	11,066	148,102
GLENALUM TUNNEL	33		22,752	22,752
HERNSHAW	39	20,368	9,881	30,249
IAEGER	7			
LITTLE CHILTON	46		187,232	187,232
LITTLE FIRE CREEK	82	476,915		476,915
LOWER CEDAR GROVE				
LOWER KITTANNIN	653	947,568	4,185,120	5,132,688
LOWER WAR EAGLE	139		503,660	503,660
LOWER WINIFREDE				
MAHONING	57	250,966		250,966
MATEWAN	7			
MIDDLE KITTANNIN	12			
NO. 2 GAS	313		1,166,691	1,166,691
PEERLESS (CAMPER)	221	791,362	713,896	1,505,258
PITTSBURGH	2,968		32,205,662	32,205,662
POCAHONTAS 3	989	46,886	4,213,740	4,260,626
POCAHONTAS 4	4			
POCAHONTAS 5	22	102,388		102,388
POCAHONTAS 6	126	378,551	48,293	426,844
POCAHONTAS 7	36	66,681		66,681
POCAHONTAS 9	197	408,838	330,486	739,324
POWELLTON	242		1,048,859	1,048,859
REFUSE PROCESS	60			
SEWELL	396	305,930	2,197,351	2,503,281
SEWELL B	3			
SEWICKLEY	6	526		526
STOCKTON-LEWIS	593	757,831	2,240,899	2,998,730
UNCLASSIFIED	18	5,540		5,540
UPPER FREEPORT	212		1,821,908	1,821,908
UPPER KITTANNIN	107	651,636		651,636
WASHINGTON	28			
WAYNESBURG	3			
WELCH	16	12,557		12,557
WILLIAMSON	108	430,818	191,704	622,522
WINIFREDE	5			
Total	11,484	11,040,640	62,315,426	73,356,066

Number of Mines Producing Each Quarter - 2020

Quarter	Underground	Surface	Total
Q1	61	51	112
Q2	61	38	99
Q3	57	33	90
Q4	58	37	95
Average	59	40	99

West Virginia Coal Mining Industry Employment 2020

Operation Type	Average Employment
Underground	9,038
Surface	2,446
Independent Contractors	36,228
Coal Handling Facilities	1,253
Total Employment	48,965

2020 UNDERGROUND QUARTERLY COAL PRODUCTION by COUNTY

County	Q1	Q2	Q3	Q4	Total Tonnage
BARBOUR	612,848	681,427	613,908	572,757	2,480,940
BOONE	581,790	474,527	456,954	449,252	1,962,523
FAYETTE	129,611	108,015	88,191	108,989	434,806
GREENBRIER	40,046	0	0	0	40,046
KANAWHA	954,110	649,743	649,292	761,670	3,014,815
LOGAN	1,455,645	921,771	1,198,604	1,232,129	4,808,149
MCDOWELL	395,983	355,774	288,324	251,414	1,291,495
MARION	572,389	706,876	1,152,276	1,415,228	3,846,769
MARSHALL	4,234,988	2,819,150	2,641,836	4,449,462	14,145,436
MERCER		8,247	0	0	8,247
MINGO	376,905	203,019	113,909	7,313	701,146
MONONGALIA	1,053,053	877,093	682,549	226,826	2,839,521
NICHOLAS	216,923	191,385	220,797	197,922	827,027
OHIO	1,823,632	1,657,550	1,364,466	1,911,048	6,756,696
RALEIGH	1,525,450	1,204,619	1,110,236	1,040,814	4,881,119
RANDOLPH	424,247	409,042	468,521	375,539	1,677,349
TAYLOR	942,063	1,142,489	1,000,110	1,100,458	4,185,120
TUCKER	560,438	447,232	440,812	373,426	1,821,908
WETZEL	1,099,753	1,011,955	1,125,497	1,380,035	4,617,240
WYOMING	548,003	426,256	486,407	514,408	1,975,074
TOTAL	17,547,877	14,296,170	14,102,689	16,368,690	62,315,426

SUMMARY OF EMPLOYMENT - UNDERGROUND MINES - 2020

COUNTY	PRODUCTION	COMPANIES	MINES	EMPL	DAYS WORKED	AVG. DAYS PER EMPL	TONS MINED PER DAY	TONS PER EMPL PER DAY	TONS PER EMPL PER YEAR
BARBOUR	2,480,940	2	2	500	149,572	299	6,816	13.6	4,962
BOONE	1,962,523	5	27	430	107,198	249	8,590	20	4,564
FAYETTE	434,806	4	5	200	40,851	204	2,311	11.6	2,174
GREENBRIER	40,046	3	6	23	7,583	330	153	6.7	1,741
KANAWHA	3,014,815	3	10	532	116,576	219	15,097	28.4	5,667
LOGAN	4,808,149	8	22	1,057	288,465	273	21,940	20.8	4,549
MCDOWELL	1,291,495	18	32	487	126,235	259	5,529	11.4	2,652
MARION	3,846,769	1	1	406	123,231	304	18,406	45.3	9,475
MARSHALL	14,145,436	2	2	1,380	541,010	392	56,240	40.8	10,250
MERCER	8,247	1	1	7	229	33	165	23.6	1,178
MINGO	701,146	5	14	182	41,019	225	4,328	23.8	3,852
MONONGALIA	2,839,521	1	1	295	76,393	259	7,888	26.7	9,625
NICHOLAS	827,027	2	3	146	41,887	287	3,519	24.1	5,665
OHIO	6,756,696	1	1	439	112,036	255	18,769	42.8	15,391
RALEIGH	4,881,119	6	19	1,033	266,046	258	18,829	18.2	4,725
RANDOLPH	1,677,349	2	3	159	42,969	270	6,112	38.4	10,549
TAYLOR	4,185,120	1	1	455	118,280	260	11,529	25.3	9,198
TUCKER	1,821,908	1	1	205	41,158	201	8,207	40	8,887
UPSHUR	0	2	2	0	0	0	0	0	0
WAYNE	0	1	4	0	0	0	0	0	0
WETZEL	4,617,240	1	1	447	109,897	246	21,576	48.3	10,329
WYOMING	1,975,074	7	12	655	150,165	229	10,566	16.1	3,015
Totals	62,315,426	77	170	9,038	2,500,800	5,052	246,570	525.9	128,448

2020 SURFACE QUARTERLY COAL PRODUCTION by COUNTY

County	Q1	Q2	Q3	Q4	Total Tonnage
BOONE	449,094	307,095	78,871	388,603	1,223,663
FAYETTE	458,014	288,718	445,943	414,724	1,607,399
GRANT	7,752	4,054	4,817	3,245	19,868
GREENBRIER	169,008	60,757	93,951	36020	359,736
KANAWHA	246,920	122,166	141,268	145,895	656,249
LOGAN	656,776	488,916	515,834	198,897	1,860,423
MCDOWELL	393946	398297	255927	251256	1299426
MERCER	92,459	146,555	134,628	93,940	467,582
MINERAL	448	0	0	78	526
MINGO	287,233	68,525	126,916	313,955	796,629
NICHOLAS	0	9,170	17,938	14,066	41,174
RALEIGH	590,488	340598	436798	422,605	1,790,489
WEBSTER	64,102	33,057	0	45,501	142,660
WYOMING	140,397	46,480	388,108	199,831	774,816
TOTAL	3,556,637	2,314,388	2,640,999	2,528,616	11,040,640

SUMMARY OF EMPLOYMENT - SURFACE MINES - 2020

COUNTY	PRODUCTION	COMPANIES	MINES	EMPL	DAYS WORKED	AVG. DAYS PER EMPL	TONS MINED PER DAY	TONS PER EMPL PER DAY	TONS PER EMPL PER YEAR
CLAY	0	2	2	21	2,057	98	0	0	0
FAYETTE	1,607,399	11	17	243	65,702	270	6,651	27.4	6,615
GRANT	19,868	1	1	7	1,684	241	82	11.7	2,838
GREENBRIER	359,736	9	16	104	26,079	251	2,278	21.9	3,459
HARRISON	0	1	1	0	0	0	0	0	0
KANAWHA	656,249	10	11	135	49,357	366	2,642	19.6	4,861
LOGAN	1,860,423	14	21	480	72,624	151	16,822	35	3,876
MCDOWELL	1,299,426	18	39	382	144,726	379	8,172	21.4	3,402
MARION	0	2	9	53	6,985	132	0	0	0
MERCER	467,582	1	6	59	19,501	331	1,530	25.9	7,925
MINERAL	526	1	1	6	1,137	190	2	0.3	88
MINGO	796,629	10	12	150	32,202	215	12,634	84.2	5,311
MONONGALIA	0	2	2	38	3,388	89	0	0	0
NICHOLAS	41,174	5	10	11	2,316	211	221	20.1	3,743
RALEIGH	1,790,489	10	20	266	72,530	273	7,322	27.5	6,731
RANDOLPH	0	2	2	3	50	17	0	0	0
WAYNE	0	1	1	0	0	0	0	0	0
WEBSTER	142,660	2	3	35	6,581	188	1,212	34.6	4,076
WYOMING	774,816	9	9	167	25,924	155	5,747	34.4	4,640
Totals	11,040,640	119	199	2,446	601,565	3,797	71,441	385.4	61,844

METHOD OF PRODUCTION - SURFACE MINES - 2020

	OPEN PIT	CONTOUR	COMBINATION	AUGER	HIGHWALL	MOUNTAIN TOP	CONTOUR and AUGER	HAULROAD	NOT CLASSIFIED	TOTAL
BOONE	715,591	57,623	118,906		0	69,351	11,226		250,966	1,223,663
FAYETTE		0	1,591,019	0	0	16,380	0			1,607,399
GRANT	19,868									19,868
GREENBRIER	0	331,437	0	0	28,299		0			359,736
KANAWHA		147,273		0		0	508,976			656,249
LOGAN	420,450	1,283,005	12,096	0	117,171	0	27,701			1,860,423
MCDOWELL		51,858	0	14,393	129,313	459,982	638,340	5,540	0	1,299,426
MERCER		467,582				0		0		467,582
MINERAL									526	526
MINGO	202,975	430,818			21,624	141,212				796,629
NICHOLAS			0	18,796	22,378	0	0			41,174
RALEIGH		0	1,686,993	0	102,388	1,108	0			1,790,489
WEBSTER		307				0	142,353			142,660
WYOMING		287,793		0	102,510	384,513				774,816
TOTAL	1,358,884	3,057,696	3,409,014	33,189	523,683	1,072,546	1,328,596	5,540	251,492	11,040,640

**SURFACE MINING METHOD of PRODUCTION - 2020
MINES and EMPLOYMENT**

METHOD	MINES	EMPLOYEES	PRODUCTION
AUGER	24	35	33,189
COMBINATION	18	528	3,409,014
CONTOUR	66	749	3,057,696
CONTOUR AND AUGER	24	294	1,328,596
HAULROAD	4	8	5540
HIGHWALL	24	99	523,683
MOUNTAINTOP REMOVAL	24	365	1,072,546
OPEN PIT	7	422	1,358,884
REFUSE	5	16	0
SURFACE - NEC	7	112	251492
Total	203	2,628	11,040,640

Quarterly Production and Employment - 2020

Month	Employment			Production		
	Underground	Surface	Total	Underground	Surface	Total
Q1	9,291	2,307	11,598	17,547,877	3,556,707	21,104,584
Q2	8,545	1,833	10,378	14,353,126	2,319,701	16,672,827
Q3	8,512	1,759	10,271	14,102,689	2,640,999	16,743,688
Q4	8,551	1,628	10,179	16,368,690	2,528,616	18,897,306
Totals	8,725	1,882	10,607	62,315,426	11,040,640	73,356,066
Average Quarterly Employment				Total Quarterly Production		

Quarry Production by County by Material Mined - 2020

COUNTY	PERMITS	SAND	GRAVEL	SANDSTONE	LIMESTONE	SHALE	SAND-LIMEST	ALL MATERIALS
BERKELEY	4	0	0	0	1,444,246	10,735	0	1,454,981
GRANT	4	0	0	0	676,533	0	72590	749,123
GREENBRIER	3	0	0	0	1,589,191	0	0	1,589,191
HARRISON	1	0	11700	0	66266	0	0	77,966
JEFFERSON	1	0	0	0	603271	0	0	603271
LOGAN	2	0	0	46000	0	0	0	46,000
MERCER	1	0	0	0	927,958	0	0	927,958
MINERAL	1	0	0	0	155,410	0	0	155,410
MONONGALIA	4	0	0	0	2808040	0	340704	3,148,744
MORGAN	1	264807	0	0	0	0	0	264,807
PENDLETON	1	0	0	0	757,271	0	0	757,271
POCAHONTAS	1	0	0	0	345,012	0	0	345,012
PRESTON	2	0	0	0	207220	0	322497	529,717
RALEIGH	2	0	0	261130	128,241	0	0	389,371
RANDOLPH	5	0	0	0	1,176,470	0	482832	1,659,302
TUCKER	2	0	0	85,164	451024	0	0	536,188
UPSHUR	1	0	0	4,126	0	0	0	4,126
WOOD	1	0	0	0	455886	0	0	455886
TOTAL	37	264,807	11,700	396,420	11,792,039	10,735	1,218,623	13,694,324

2020 COAL DISTRIBUTION by COUNTY

County	Rail	River	Truck	Belt	Stock-Piled	Total Tons Dist.
BARBOUR			572,757			572,757
BOONE	534,129	69,351	1,625,919	1,095,126		3,324,525
FAYETTE			62,222			62,222
GRANT			19,868			19,868
GREENBRIER	412,684		31,008		9	443,701
KANAWHA	948,204	468,502	1,317,182	928,324		3,662,212
LOGAN	4,817,474		1,373,404			6,190,878
MCDOWELL	1,004,590		1,392,846			2,397,436
MARION	4,089,732		127,981			4,217,713
MARSHALL		11,669,980				11,669,980
MERCER	398,412		57,054			455,466
MINERAL	448		78			526
MINGO	650,917	32,246	891,280			1,574,443
MONONGALIA	2,183,930		237,703			2,421,633
NICHOLAS			41,174			41,174
OHIO		6,756,696				6,756,696
RALEIGH	3,644,272		76,972			3,721,244
RANDOLPH	244,706		809,429			1,054,135
TAYLOR	4,196,305					4,196,305
TUCKER	575,163		1,193,660			1,768,823
WEBSTER	142,660					142,660
WETZEL	959,772			3,917,871		4,877,643
WYOMING	1,027,541		1,200,757			2,228,298
Total	25,830,939	18,996,775	11,031,294	5,941,321	9	61,800,338

Note: Because coal distribution may cross annual year boundaries, total tons produced does not equal total total tons distributed in many cases.

2020 QUARTERLY COAL PRODUCTION by COUNTY

County	Q1	Q2	Q3	Q4	Total Tonnage
BARBOUR	612,848	681,427	613,908	572,757	2,480,940
BOONE	1,030,884	781,622	535,825	837,855	3,186,186
FAYETTE	587,625	396,733	534,134	523,713	2,042,205
GRANT	7,752	4,054	4,817	3,245	19,868
GREENBRIER	209,054	60,757	93,951	36,020	399,782
KANAWHA	1,201,030	771,909	790,560	907,565	3,671,064
LOGAN	2,112,421	1,410,687	1,714,438	1,431,026	6,668,572
MCDOWELL	789,929	754,071	544,251	502,670	2,590,921
MARION	572,389	706,876	1,152,276	1,415,228	3,846,769
MARSHALL	4,234,988	2,819,150	2,641,836	4,449,462	14,145,436
MERCER	92,459	154,802	134,628	93,940	475,829
MINERAL	448	0	0	78	526
MINGO	664,138	271,544	240,825	321,268	1,497,775
MONONGALIA	1,053,053	877,093	682,549	226,826	2,839,521
NICHOLAS	216,923	200,555	238,735	211,988	868,201
OHIO	1,823,632	1,657,550	1,364,466	1,911,048	6,756,696
RALEIGH	2,115,938	1,545,217	1,547,034	1,463,419	6,671,608
RANDOLPH	424,247	409,042	468,521	375,539	1,677,349
TAYLOR	942,063	1,142,489	1,000,110	1,100,458	4,185,120
TUCKER	560,438	447,232	440,812	373,426	1,821,908
WEBSTER	64,102	33057	0	45,501	142,660
WETZEL	1,099,753	1,011,955	1,125,497	1,380,035	4,617,240
WYOMING	688,400	472,736	874,515	714,239	2,749,890
TOTAL	21,104,514	16,610,558	16,743,688	18,897,306	73,356,066

**NUMBER OF QUARTERLY PRODUCTION AND EMPLOYMENT
REPORTS SUBMITTED VIA THE INTERNET IN 2020**

FACILITY TYPE	NO. OF PERMITS	NO. OF REPORTS
INDEPENDENT CONTRACTOR	612	2,211
QUARRY	25	90
SURFACE COAL MINE	93	291
UNDERGROUND COAL MINE	121	403
Total	851	2,995

TOP 25 COAL-PRODUCING COMPANIES IN WEST VIRGINIA IN 2020

RANK	COMPANY NAME	PRODUCTION
1	OHIO COUNTY COAL COMPANY	7,473,956
2	TUNNEL RIDGE, LLC	6,756,696
3	MARSHALL COUNTY COAL COMPANY	6,671,480
4	HARRISON COUNTY COAL COMPANY	4,617,240
5	ACI TYGART VALLEY	4,185,120
6	MARION COUNTY COAL COMPANY	3,846,769
7	REPUBLIC ENERGY, LLC	3,278,012
8	MONONGALIA COUNTY COAL COMPANY	2,839,521
9	WOLF RUN MINING COMPANY	2,480,940
10	POCAHONTAS COAL COMPANY, LLC	2,288,207
11	ROCKWELL MINING LLC	2,126,386
12	GREENBRIER MINERALS, LLC	1,879,988
13	METTIKI COAL LLC, (WV)	1,821,908
14	RAMACO RESOURCES, LLC	1,695,294
15	MARFORK COAL CO., INC.	1,692,206
16	CARTER ROAG COAL COMPANY	1,632,476
17	KANAWHA EAGLE MINING LLC	1,526,156
18	ARACOMA COAL COMPANY, LLC.	1,471,694
19	COAL-MAC LLC	1,350,899
20	SPARTAN MINING CO/dba/MAMMOTH	1,294,437
21	SPARTAN MINING COMPANY	1,065,830
22	ICG BECKLEY, LLC	1,004,202
23	BLUE CREEK MINING LLC	946,462
24	PANTHER CREEK MINING LLC	921,189
25	MINGO LOGAN COAL CO.	891,573

LARGEST MINES IN WEST VIRGINIA - 2020

TEN LARGEST UNDERGROUND MINES RANKED BY PRODUCTION - 2020

RANK	COMPANY NAME	MINE NAME	COUNTY	PRODUCTION	EMPL
1	OHIO COUNTY COAL COMPANY	OHIO COUNTY MINE	MARSHALL	7,473,956	499
2	TUNNEL RIDGE, LLC	TUNNEL RIDGE MINE	OHIO	6,756,696	439
3	MARSHALL COUNTY COAL COMPANY	MARSHALL COUNTY MINE	MARSHALL	6,671,480	881
4	HARRISON COUNTY COAL COMPANY	HARRISON COUNTY MINE	WETZEL	4,617,240	447
5	ACI TYGART VALLEY	LEER MINE	TAYLOR	4,185,120	455
6	MARION COUNTY COAL COMPANY	MARION COUNTY MINE	MARION	3,846,769	406
7	MONONGALIA COUNTY COAL COMPANY	MONONGALIA CO. MINE	MONONGALIA	2,839,521	295
8	WOLF RUN MINING LLC	LEER SOUTH	BARBOUR	2,480,940	494
9	POCAHONTAS COAL COMPANY, LLC	AFFINITY MINE	RALEIGH	2,185,819	224
10	METTIKI COAL LLC, (WV)	METTIKI E MINE	TUCKER	1,821,908	205

TEN LARGEST SURFACE MINES RANKED BY PRODUCTION - 2020

RANK	COMPANY NAME	PERMIT NO.	COUNTY	PRODUCTION	EMPL
1	REPUBLIC ENERGY, LLC	S00300208A	RALEIGH	1,686,993	238
2	REPUBLIC ENERGY, LLC	S00301803B	FAYETTE	791,362	111
3	REPUBLIC ENERGY, LLC	S00302195A	FAYETTE	791,015	104
4	COAL-MAC, LLC	S00500617	LOGAN	727,474	122
5	ROCKWELL MINING LLC	S00400508A	BOONE	715,591	121
6	EXTRA ENERGY, INC.	S00303412	MCDOWELL	439,228	104
7	ONYX ENERGY, LLC	S00300117	MERCER	420,696	59
8	COAL-MAC LLC	S00500395B	LOGAN	420,450	232
9	CORNERSTONE LABOR SERVICES, INC	S402096A-A	WYOMING	384,513	65
10	RAMACO RESOURCES, LLC	S00500713	LOGAN	360,587	37

**SUMMARY OF REPORTS
RECAPITULATION OF DATA
PRODUCTION - DISTRIBUTION
2020**

	UNDERGROUND MINES	SURFACE MINES	INDEPENDENT CONTRACTORS	GRAND TOTALS
COMPANIES MINES:				
NUMBER OF COMPANIES REPORTED	67	93	1,445	1,605
NUMBER OF MINES REPORTED	170	199	1,445	1,814
PRODUCTION	62,315,426	11,040,640	NA	73,356,066
DISTRIBUTION				
COAL SHIPPED BY RAIL	23,025,319	2,805,620	NA	25,830,939
COAL SHIPPED BY RIVER	18,846,794	149,981	NA	18,996,775
COAL SHIPPED BY TRUCK	6,203,405	4,827,889	NA	11,031,294
COAL SHIPPED BY BELT	5,941,321	2,805,620	NA	8,746,941
LOCAL TRADE OR STOCKED		9	NA	9
EMPLOYMENT - INJURIES				
EMPLOYEES	9,038	2,446	36,228	47,712
FATAL INJURIES	2	0	0	2
TONS PER FATAL	31,157,713	NA	NA	36,678,033
NON-FATAL LOST-TIME INJURIES	319	19	24	362
TONS PER NON-FATAL INJURY	195,346	581,086	NA	217,030
REPORTED EMPLOYEE HOURS	20,006,389	4,812,517	7,009,878	31,828,784
NON-FATAL FREQUENCY RATE	3.19	0.79	0.68	2.27
FATAL FREQUENCY RATE	0.02	0.00	NA	0.01

Notes: Distribution is initial method of shipment from mine. Because distribution may cross annual year boundaries, total tons produced does not equal total tons distributed. **Total Fatalities** includes all fatalities at coal mines. Tons Per Non-Fatal Injury does not include contractor injuries, as these are already counted as an underground or surface injury.

COMPARATIVE DATA 2017 - 2020

	2017	2018	2019	2020
<u>NUMBER OF MINES</u>				
UNDERGROUND	196	182	168	170
SURFACE	227	221	215	199
<u>METHOD OF PRODUCTION</u>				
CONTINUOUS	31,212,500	32,570,387	31,715,158	27,127,910
LONGWALL	54,085,272	51,477,337	47,196,941	35,187,516
AUGER/OTHER		505,658		
SURFACE	19,737,043	20,415,806	21,415,039	11,040,640
TOTAL	105,034,815	104,969,188	100,308,370	73,356,066
<u>INJURY DATA</u>				
<u>FATAL INJURIES</u>				
UNDERGROUND	5	2	2	2
SURFACE	1	2	1	0
PREPARATION	1	0	1	0
INDEPENDENT CONTRACTOR	0	0	0	0
TOTAL	7	4	4	2
TONS MINED PER FATAL	15,004,974	26,242,297	25,077,093	36,678,033
<u>NON-FATAL LOST-TIME INJURIES</u>				
UNDERGROUND	458	410	412	319
SURFACE	33	57	47	19
INDEPENDENT CONTRACTOR	62	53	54	24
COAL HANDLING FACILITY	23	25	27	29
TOTAL	514	492	486	367
UNDERGROUND & SURFACE EMPL. HOURS	28,696,952	30,440,558	33,043,073	24,818,906
CONTRACTOR EMPL. HOURS	8,750,874	9,699,679	9,773,343	7,009,878
TOTAL EMPLOYEE HOURS	37,447,826	40,140,237	42,816,416	31,828,784
TONS MINED PER INJURY	204,348	213,352	206,396	199,880
FATAL FREQUENCY RATE	0.04	0.02	0.02	0.01
NON-FATAL FREQUENCY RATE	2.75	2.45	2.27	2.31

Note: Total Non-Fatal Lost-Time Injuries does not include contractor injuries because they are also counted at the mine permit.

DIRECTORY OF MINES



2020 WEST VIRGINIA DIRECTORY OF UNDERGROUND MINES

COMPANY	MINE	GENERAL LOCATION	EMP	DAYS	HOURS	PRODUCTION	SEAM	FAT	INJ	CNTY
ACI TYGART VALLEY	LEER MINE	GRAFTON	455	363	946,237	4,185,120	84		1	46
AMBUSH MINING, INC.	AMBUSH NO. 2 MINE	RT. 16, CARETTA					285			24
AMBUSH MINING, INC.	MINE NO. 3	RT. 16 - CARETTA, MCDOWELL CO., WV	12	250	21,685	48,627	285		2	24
ARACOMA COAL CO., LLC.	CEDAR GROVE NO. 1	BANDMILL HOLLOW RD					151			23
ARACOMA COAL COMPANY	LYNN BRANCH #2 MINE	MADISON BRANCH RD OFF NEW RT 10	30	112	44,003	49,425	168		2	23
ARACOMA COAL COMPANY, INC.	CEDAR GROVE #2	RT 14 RUM CREEK ROAD, APPROX. 2 MILES	66	249	139,435	444,778	151			23
ARACOMA COAL COMPANY, INC.	DAVY BRANCH MINE	NEW ROUTE 10 DAVY BRANCH EXIT	49	71	33,124	76,339	135			23
ARACOMA COAL COMPANY, LLC.	ARACOMA ALMA NO. 1	BANDMILL HOLLOW ROAD MELVILLE WV	113	248	268,289	713,920	157		1	23
ARACOMA COAL COMPANY, LLC.	HERNSHAW MINE	BANDMILL HOLLOW RD MELVILLE WV	46	248	103,322	187,232	136		3	23
ARGUS ENERGY WV LLC	DEEP MINE NO. 7	KIAH CREEK OF EAST FORK OF 12 POLE CRE					84			50
ARGUS ENERGY WV LLC	NO. 11	KIAH CREEK OF EAST FORK OF TWEEVE POL					111			50
ARGUS ENERGY WV, LLC	DEEP MINE NO. 8	KIAH CREEK OF EAST FORK OF TWELVEPOLE					111			50
BEN'S CREEK OPERATIONS WV LLC	ALMA MINE NO. 2	LT HAND FK RT 8/1 APPROX 3.7 NW OF WHA					157			30
BEN'S CREEK OPERATIONS WV LLC	LOWER ALMA MINE NO 6	APPROX 2.8 MILES NW OF WHARNCLIFFE PO					157			30
BEN'S CREEK OPERATIONS WV LLC	POND CREEK NO.1 MINE	APPRX 3 MILES NW OF WHARNCLIFFE OFF MI					177			30
BEN'S CREEK OPERATIONS WV LLC	UPPER CEDAR GROVE 5	LT HAND FK CO RT 8/1 APPROX 3.7 MI NW					151			30
BLUE CREEK MINING LLC	BLUE CREEK NO 1 MINE	5 MILE HOLLOW, CAMPBELLS CREEK, WV	109	230	218,406	946,462	103			20
BLUE CREEK MINING LLC	BLUE CREEK NO 2 MINE	5 MILE HOLLOW, CAMPBELLS CREEK, WV	6	20	6,631		103			20
BLUESTONE COAL CORPORATION	CLARK BRANCH HAULRD.	BRIDGE STREET, KEYSTONE, WV		75						24
BRIER CREEK COAL CO., LLC	BRIER CREEK NO. 1	BULLS CREEK OF EMMONS RD NEAR ASHFORD					168			3
BROOKS RUN MINING COMPANY, LLC	STILL RUN NO.3	MULLENS, WV					334			55
BROOKS RUN SOUTH MINING, LLC	BECKLEY MINE	SLAB FORK, WEST VIRGINIA					311			41
BROOKS RUN SOUTH MINING, LLC	HORSE CREEK NO. 1	NEAR IAEGER, WV					252			24
BROOKS RUN SOUTH MINING, LLC	LOWER WAR EAGLE	NEAR PANTHER, WEST VIRGINIA					195			24
BROOKS RUN SOUTH MINING, LLC	WYOMING NO. 2	ST. ROUTE 97 MARIANNA, WV 24859	56	211	135,982	180,205	285		2	55
BUCHANAN MINERALS, LLC	LAUREL FORK	NEAR BERWIND, WV IN MCDOWELL COUNTY	1	254	2,032		344			24
BUCHANAN MINERALS, LLC	MINE NO. 1	NEAR BERWIND, WV IN MCDOWELL COUNTY					368			24
BUCHANAN MINERALS, LLC	SQUIRE JIM NO. 2	NEAR BERWIND, WV IN MCDOWELL COUNTY					368			24
C & A COAL CO.	MOUNTAIN FORK NO. 1	2.2 MILES SE OF CARETTA, WV					311			24
C & A COAL CO.	MOUNTAIN FORK NO. 2	CARETTA					311			24
CARETTA MINERALS, LLC	NO. 32 MINE	ON WV RT.16 NEAR CARETTA, BIG CREEK DI	20	133	25,795	30,044	311			24
CARTER ROAG COAL COMPANY	BEECH MOUNTAIN MINE	MORGAN CAMP RN OFF CO. RT 46 3.6 MILES					285			42
CARTER ROAG COAL COMPANY, LLC	MORGAN CAMP MINE	MORGAN CAMP RUN OFF CO. RT 46 3.6 MILE	142	286	325,727	1,632,476	285		5	42
CENTURY MINING, LLC	LONGVIEW MINE	WEST 1.24 MILES FROM VOLGA P.O. ON 119	6	260	11,150		84		2	1
CONSOL MINING COMPANY, LLC	ITMANN NO. 5 MINE	ITMANN, WV 1201 STILL RUN	12	275	22,452	26,394	344			55
CORNERSTONE MINING, LLC	RANE DEEP MINE	OFF OF COUNTY ROUTE 13 NEAR MCCOMAS, W	7	50	1,829	8,247	334			28
DELBARTON MINING COMPANY, LLC	BIAS LO. CEDAR GROVE	NEAR DINGESS					151			30
DOUBLE TAKE MINING CO., INC.	MINE NO. 1	RT. 12/3 2.5 MILES NW OF CUCUMBER, WV					311			24
ELK RUN COAL CO., LLC	LAUREL EAGLE	CLEAR FORK DISTRICT, NEAR DOROTHY					176			41
ELK RUN COAL CO., LLC	ROCKHOUSE POWELLTON	SENG CREEK- SYLVESTER					170			3
ELK RUN COAL CO., LLC.	BLACK KING I-N. PORT	BLUE PENNANT RD NEAR WHITESVILLE					151			3
ELK RUN COAL CO., LLC.	BLACK KNIGHT II	BLUE PENNANT ROAD-WHITESVILLE					111			3
ELK RUN COAL CO., LLC.	BLACK KNIGHT II S.P.	BLUE PENNANT ROAD NEAR WHITESVILLE					111			3
ELK RUN COAL CO., LLC.	BLACK QUEEN MINE	LITTLE ELK CREEK-MAIN ELK RUN PROPERTY					111			3
ELK RUN COAL CO., LLC.	CASTLE MINE	LITTLE ELK CREEK NEAR SYLVESTER					167			3
ELK RUN COAL CO., LLC.	HUNTER PEERLESS MINE	SENG CREEK- SYLVESTER					167			3
ELK RUN COAL CO., LLC.	ROUNDBOTTOM POWELLTO	ROUNDBOTTOM HOLLOW-SYLVESTER					170			3

2020 WEST VIRGINIA DIRECTORY OF UNDERGROUND MINES

COMPANY	MINE	GENERAL LOCATION	EMP	DAYS	HOURS	PRODUCTION	SEAM	FAT	INJ	CNTY
ELK RUN COAL COMPANY, LLC	LAUREL ALMA	CLEAR FORK DISTRICT, NEAR DOROTHY					157			41
FRASURE CREEK MINING, LLC	NO. 11	NEAR KINCAID, WV					167			10
FRONTIER COAL COMPANY	DOUBLE CAMP NO. 1	OFF RT.97, COAL MTN RD., 6 MI TURN RT-M		150			177			55
GREENBRIER MINERALS, LLC	EAGLE NO. 1 MINE	NEAR CRANCO WV	80	242	193,031	539,681	135		2	23
GREENBRIER MINERALS, LLC	ELK LICK CHILTON #1	APPROX 13.2 MI UP BUFFALO CR RD TO ELK					135			23
GREENBRIER MINERALS, LLC	LOWER WAR EAGLE MINE	NEAR CYCLONE WV	139	216	316,212	503,660	195		1	55
GREENBRIER MINERALS, LLC	MTNR POCAHONTAS NO 1	ANJEAN ROAD	23	261	60,663	40,046	334		1	13
GREENBRIER MINERALS, LLC	MUDDY BRIDGE	6 MILES EAST OF HUFF JUNCTION	33	70	59,587	140,573	176			23
GREENBRIER MINERALS, LLC	POWELLTON NO. 1	2.6 MILES EAST OF LORADO WV	139	221	331,377	577,251	170		5	23
GREENBRIER SMOKELESS COAL, LLC	MOUNTAINEER NO. 1	ANGEAN ROAD					334			13
GREENBRIER SMOKELESS COAL, LLC	MTNEER POCAHONTAS 3	OFF ANJEAN ROAD					311			13
GREENBRIER SMOKELESS COAL, LLC	POCAHONTAS MINE	OFF ANJEAN ROAD					334			13
HAMPDEN COAL, LLC	BUFFALO DEEP MINE	AMHERSTDALE	1		2,137		137			23
HAMPDEN COAL, LLC	MUDDY BRIDGE	APPROX. 7 MILES FROM HUFF JUCTION MAN					168			23
HAMPDEN COAL, LLC	WASHINGTON MINE	890 ACCOVILLE HOLLOW RD MAN WV	1		3,040		168			23
HARMAN BRANCH MINING, INC.	MINE NO. 2	RT 16 ON HARMAN BR. RD. CARETTA, MCDOW	16	167	23,174	56,733	285			24
HARRISON COUNTY COAL COMPANY	HARRISON COUNTY MINE	WALLACE	447	214	879,177	4,617,240	36		22	52
HAWTHORNE COAL COMPANY LLC	SAWMILL RUN MINE	SOUTHEAST OF BUCKHANNON NEAR TALLMAN SV					80			49
HIGHLAND MINING COMPANY	HIGHLAND COAL HF	FREEZE FORK ROAD	4	139	5,362		998			23
ICG BECKLEY, LLC	BECKLEY POCAHONTAS	ECCLES, WV	275	366	563,667	1,004,202	344		1	41
INDEPENDENCE COAL CO., INC	TUNNEL MINE	1.5 MILES BEHIND GOALS COAL PREP PLANT					176			41
KANAWHA EAGLE MINING LLC	COALBURG NO. 1	LEFT FORK OF JOES CREEK-COMFORT WV	8	192	18,606		111			3
KANAWHA EAGLE MINING LLC	EAGLE MINE	LEFT FORK OF JOES CREEK -COMFORT WV	133	236	280,539	812,260	176		1	3
KANAWHA EAGLE MINING LLC	PEERLESS RACHEL MINE	LEFT FORK OF JOES CREEK-COMFORT WV	110	236	229,949	713,896	167		2	3
KINGSTON MINING, INC.	GLEN ALUM MINE	MILBURN CREEK NEAR DOTHAN, WV 25917	33	41	39,355	22,752	209		1	10
KINGSTON MINING, INC.	KINGSTON NO. 2	DOTHAN, WV	111	256	259,355	398,972	252			10
KNOX OPERATING, LLC	BEECH MOUNTAIN MINE	NEAR HELVETIA, WV	17	111	18,021	44,873	285		2	42
LEXINGTON COAL COMPANY, LLC	HATFIELD ENERGY	RT 44 AT STIRRAT					156			23
LEXINGTON COAL COMPANY, LLC	MOUNTAINEER ALMA A	2 MILES WEST OF CHAPMAN ON RT 10					156			23
LITTLE EAGLE COAL COMPANY, LLC	IKE FORK 5BLOCK DEEP	RT.16 FOLA ROAD 5.5 MILES SE OF BICKMO					84			34
LITTLE EAGLE COAL COMPANY, LLC	LICK BRANCH NO. 2	2.5 MILES EAST OF SWISS PO AT JODIE					170			10
LITTLE EAGLE COAL COMPANY, LLC	LITTLE EAGLE MINE	JEFFERSON DISTRICT					179			34
LO DOWN ENERGY, INC.	NO. 32 MINE	ON WV RT.16 NEAR CARETTA IN BIG CREEK	18	193	71,079	74,358	311			24
MAMMOTH COAL COMPANY	SLABCAMP	NEAR MAMMOTH, WEST VIRGINIA	116	227	252,407	1,294,437	103		3	20
MARFORK COAL COMPANY, LLC	ALLEN POWELLTON MINE	3.4 MILES SE OF DOROTHY IN MARSH FORK	103	217	196,249	471,608	170		6	41
MARFORK COAL COMPANY, LLC	BECKLEY SEAM MINE	2MILES OFF RT. 1 UP WORKMANS CREEK					311			41
MARFORK COAL COMPANY, LLC	BLACK EAGLE MINE	STATE ROUTE 3, COAL RIVER ROAD, PETTUS	87	266	193,819	264,085	176		1	41
MARFORK COAL COMPANY, LLC	BRUSHY EAGLE	ELLIS CREEK, MONTCOAL, WV	9		7,040		176			41
MARFORK COAL COMPANY, LLC	COON CEDAR GROVE	WHITESVILLE	54	118	97,621	108,860	151			41
MARFORK COAL COMPANY, LLC	HORSE CREEK EAGLE	1.5 MILES UP HORSE CREE ROAD OFF RT. 3	116	224	242,483	412,947	176		4	41
MARFORK COAL COMPANY, LLC	MARSH FORK	3 MILES UP PACKSVILLE ROAD OFF RT. 3					151			41
MARFORK COAL COMPANY, LLC	PANTHER EAGLE MINE	1.5 MILES UP PACKSVILLE RD OFF RT3 NR	82	228	163,655	304,561	176		5	41
MARFORK COAL COMPANY, LLC	PARKER PEERLESS MINE	APPROX. 1.5 MILES OFF RT. 3, AT SUNDIA					167			41
MARFORK COAL COMPANY, LLC	SLIP RIDGE CEDAR GRO	3 MILES UP PACKSVILLE RD RT 3 NEAR WHI	83	110	148,724	129,037	151		2	41
MARFORK COAL COMPANY, LLC	SLIP RIDGE POWELLTON	1.8 MILES SE OF COLCORD					170			41
MARFORK COAL COMPANY, LLC	WHITE QUEEN	3 MILES UP PACKSVILLE RD OFF RT 3 NEAR					168			41
MARION COUNTY COAL COMPANY	MARION COUNTY MINE	METZ	406	209	985,850	3,846,769	36		32	25

2020 WEST VIRGINIA DIRECTORY OF UNDERGROUND MINES

COMPANY	MINE	GENERAL LOCATION	EMP	DAYS	HOURS	PRODUCTION	SEAM	FAT	INJ	CNTY
MARSHALL COUNTY COAL COMPANY	MARSHALL COUNTY MINE	CAMERON, WV	881	258	3,406,072	6,671,480	36		57	26
METTIKI COAL LLC, (WV)	METTIKI E MINE	ROUTE 93, 6 MILES EAST OF DAVIS, WV	205	222	329,260	1,821,908	71		1	47
MIDLAND TRAIL RESOURCES, LLC	MIDLAND TRAIL NO. 3	RAINELLE					325			13
MIDLAND TRAIL RESOURCES, LLC	MIDLAND TRAIL NO. 4	RAINELLE					334			13
MINGO LOGAN COAL, LLC	MOUNTAINEER II MINE	SHARPLES	321	270	709,193	891,573	157		9	23
MONONGALIA COUNTY COAL COMPANY	MONONGALIA CO. MINE	WANA, WV	295	360	611,144	2,839,521	36		23	31
MURRAY MAPLE EAGLE COAL, LLC	MAPLE EAGLE NO1 MINE	RT. 61 TO ARMSTRONG CREEK RD., NEAR MON	56	66	28,099	13,082	176		1	10
NICHOLAS CONTURA, LLC	JERRY FORK EAGLE	OFF ROUTE 39 NUMBER 3 JERRY FORK ROAD	146	235	335,098	827,027	176		8	34
OHIO COUNTY COAL COMPANY	OHIO COUNTY MINE	GOLDEN RIDGE PORTAL	499	246	922,006	7,473,956	36		35	26
PANTHER CREEK MINING LLC	AMERICAN EAGLE MINE	DAWES, WV	211	158	340,655	750,953	176	1		20
PANTHER CREEK MINING LLC	COON HOLLOW TUNNEL	WET BRANCH AND LONGBOTTOM CREEK, CABIN	8	158	14,786		111			20
PANTHER CREEK MINING LLC	LAUREL FORK DEEP	ESKDALE, WV					121			20
PANTHER CREEK MINING LLC	WINCHESTER MINE	I-64 SHARON EXIT LEFT 6 MILES TO SAMPL	25	30	27,510	9,881	137			20
PANTHER CREEK MINING, LLC	MAPLE EAGLE NO.1MINE	POWELLTON, WV	33	66	28,099	13,082	176		1	20
PAY CAR MINING, INC.	NO. 57 MINE	OFF RT. 52-CARSWELL HLW RD-COUNTY RT52	3	150	1,582		318			24
PAY CAR MINING, INC.	NO. 58	OFF US RT 52 IN BOTTOM CREEK NEAR KIMB	4	75	1,534		342			24
PEN COAL CORP./KIAH CK. DIV.	DEEP MINE NO. 3	KIAH CREEK OF EAST FORK TWELVEPOLE CRE					111			50
POCAHONTAS COAL COMPANY, LLC	AFFINITY MINE	AFFINITY ROAD, COAL CITY, WV	224	286	515,107	2,185,819	344		6	41
POCAHONTAS COAL COMPANY, LLC	JOSEPHINE NO. 2 MINE	1 MILE S.E. OF JOSEPHINE, WV					357			41
RAMACO RESOURCES, LLC	BERWIND DEEP MINE	NEAR BERWIND, WV	49	235	118,253	147,330	344		2	24
RAMACO RESOURCES, LLC	EAGLE SEAM DEEP MINE	7.1 MILES NORTHEAST OF VERNER	54	236	132,839	488,638	176		1	23
RAMACO RESOURCES, LLC	NO. 2 GAS	ELK CREEK RD NEAR VERNER WV	51	247	117,430	323,904	168		3	23
RAMACO RESOURCES, LLC	STONECOAL BRANCH #2	ELK CREEK RD NEAR VERNER WV	69	255	165,552	374,835	157		4	23
RAW COAL MINING CO., INC.	SEWELL MINE B	COUNTY RT. 14/1, 2.2 MILES NE OF DAV	33	242	46,963	90,120	285		1	24
RAW COAL MINING CO., INC.	SEWELL MINE R	OFF COUNTY ROUTE 83/38, 1.83 MILES NW	12	149	16,816	35,342	285			24
RAW COAL MINING COMPANY, INC.	EDM NO. 1 MINE	SHANNON BRANCH NEAR CAPELS	17	193	26,012	27,181	285			24
RAW COAL MINING COMPANY, INC.	WELCH SEAM MINE	1.5m NW OF PREMIER/HONEY CAMP BR. OFF					293			24
RAYCO, LLC	HORSE CREEK NO. 2	HORSE CREEK RD. RT. 1/04					252			24
RAYCO, LLC	MINE NO.2	MANDY CLINE BRANCH OF ISABAN					195			24
ROARING CREEK COAL CO. LLC	ROARING CREEK MINE	NEAR THE COMMUNITY OF ELLAMORE					285			49
ROCK "N" ROLL COAL CO., INC.	MINE NO. 7	TRAP FORK OF PANTHER	6		266		998			24
ROCKHOUSE CREEK DEVELOPMENT	NO. 3A	DONALDSON BRANCH NEAR HAMPDEN, WV					168			30
ROCKHOUSE CREEK DEVELOPMENT CO	NO. 2	LYBURN RICH CREEK WV					151			23
ROCKHOUSE CREEK DEVELOPMENT CO	NO. 3	GILBERT, DONALDSON BRANCH					998			30
ROCKHOUSE CREEK DEVELOPMENT CO	NO. 8	ROCKHOUSE CREEK NEAR MAN WV	1		411		168			30
ROCKHOUSE CREEK DEVELOPMENT CO	NO. 9	ROCKHOUSE CREEK NEAR MAN WV					154			23
ROCKHOUSE CREEK DEVELOPMENT LL	NO. 6A	ROCKHOUSE CREEK NEAR MAN, WV					168			23
ROCKHOUSE CREEK DEVELOPMENTLLC	3B	GILBERT BROWNING FORK RD					168			30
ROCKWELL MININC LLC	COAL BRANCH NO. 1	RT. 85 NEAR WHARTON	49	226	100,744	191,704	142			55
ROCKWELL MINING LLC	BLACK OAK MINE	HARRIS ROAD GREENWOOD WV	114	186	203,859	219,113	168		1	3
ROCKWELL MINING LLC	BLACK STALLION MINE	JARRELS BRANCH OF RT 85 WV					176			3
ROCKWELL MINING LLC	CAMPBELLS CREEK # 10	BIM WV OFF RT. 85					168			3
ROCKWELL MINING LLC	CANDICE NO. 2	RT 85 WHARTON WV, COW CREEK					998			3
ROCKWELL MINING LLC	EAGLE #3 MINE	4619 BOLT RD. 2.0 MILES FROM RT. 99 IN	69	226	152,896	292,782	176		2	55
ROCKWELL MINING LLC	GATEWAY EAGLE	SKIN FORK ROAD SKIN FORK WV	58	230	116,254	217,254	176		3	3
ROCKWELL MINING LLC	HARRIS NO. 1	NEAR BALD KNOB					176			3
ROCKWELL MINING LLC	MATEWAN TUNNEL	NEAR BALD KNOB	7	190	8,376		174		1	3

2020 WEST VIRGINIA DIRECTORY OF UNDERGROUND MINES

COMPANY	MINE	GENERAL LOCATION	EMP	DAYS	HOURS	PRODUCTION	SEAM	FAT	INJ	CNTY
ROCKWELL MINING LLC	SWEET BIRCH MINE	3 MILES AT COW CREEK WV RT 85					103			3
ROCKWELL MINING LLC	WHARTON#1 TUNNELMINE	WHARTON WV					137			3
ROCKWELL MINING LLC	WORKMAN BRANCH	0.5 MILES UP WORKMAN BRANCH					998			3
ROCKWELL MINING LLC.	LIGHTFOOT #2 MINE	COW CREEK OFF WV RT 85					998			3
ROCKWELL MINING LLC.	POWELLTON TUNNEL MIN	NEAR BALD KNOB					998			3
ROCKWELL MINING LLC.	WINIFREDE #15 MINE	COW CREEK OF WV RT 85					122			3
ROCKWELL MINING, LLC	EAGLE #4 MINE	RT. 85 NEAR KOPPERSTON					176			55
ROCKWELL MINING, LLC	FLYING EAGLE MINE	101 KOPPERS MINE RD. KOPPERSTON, WV	61	236	131,746	288,748	176			55
RS MINING, INC.	CARETTA #3 MINE	RT. 16 0.8 MILE SW OF CARETTA, WV	28	242	44,293	81,794	285		1	24
SALLY ANN COAL COMPANY, INC.	MINE NO. 1	2.5 MILES EAST OF WELCH	12	148	17,028	11,066	318			24
SALLY ANN COAL COMPANY, INC.	MINE NO. 2	2.5 MILES EAST OF WELCH					318			24
SALLY ANN COAL COMPANY, INC.	MINE NO. 3	2.1 MILES SW OF KIMBALL ON RT. 52/17 O					319			24
SOUTHEASTERN LAND, LLC	ALMA NO. 1 MINE	0.5 MILE UP MILLER CREEK OFF 119 AND U	44	71	47,217	56,960	157		4	30
SOUTHEASTERN LAND, LLC	COALBURG MINE	2.4 MILES OFF US 119 UPPER SHEPPARDSTO	21	71	24,396	69,937	111		1	30
SOUTHEASTERN LAND, LLC	NORTHERN MINGO NO. 1	10 MILES OFF US 52 ON MARROWBONE CREEK					111			30
SOUTHEASTERN LAND, LLC	SPRUCE CREEK MINE	10 MI OF US 52 ON MARROWBONE CR RD MIN					111			30
SPARTAN MINING CO/dba/MAMMOTH	STOCKTON 130	NEAR MONTGOMERY	12		22,058		103			20
SPARTAN MINING COMPANY, LLC	LAUREL COALBURG TUN.	NEAR MAMMOTH	12		22,058		111			20
SPARTAN MINING COMPANY, LLC	ROAD FORK #51 MINE	3 MILES WEST OF PINEVILLE WV ON RT. 97	44	115	99,283	125,555	344		3	55
SPARTAN MINING COMPANY, LLC	ROAD FORK #52	3 MILES WEST OF PINEVILLE	151	140	158,940	273,897	344		3	55
SPARTAN MINING COMPANY, LLC	ROAD FORK #52	3 MILES WEST OF PINEVILLE, WV ON RT. 97	74	106	83,066	92,129	344			55
SPARTAN MINING COMPANY, LLC	RUBY ENERGY	RT 65 2.5 MILES NORTH OF DELBARTON	116	226	256,130	574,249	168		2	30
TRIPLE G COAL COMPANY, INC.	MINE NO. 1	2 MILES NORTH OF KIMBALL ON ROUTE 52/6					318			24
TUNNEL RIDGE, LLC	TUNNEL RIDGE MINE	SCHOOLHOUSE LN, VALLEY GROVE WV 26060	439	360	896,287	6,756,696	36		10	35
WOLF RUN MINING LLC	LEER SOUTH	NORTH OF PHILIPPI WV	494	364	1,185,423	2,480,940	87		5	1
WWMV, LLC	CAYMUS MINE	STOVER BRANCH AT ORGAS					154			3
WWMV, LLC	SILVER OAK #1	STOVER BRANCH AT ORGAS					137			3
XMV, INC.	43 MINE	ECKMAN, WV	109	262	244,891	330,486	323		2	24
XMV, INC.	MINE NO. 35	ELBERT, WV	4		2,048		344			24
XMV, INC.	MINE NO. 39	ELBERT, WV	143	269	346,431	358,414	344		14	24

2020 DIRECTORY OF UNDERGROUND MINE ADDRESSES

ACI TYGART VALLEY LEER MINE 1200 TYGART DR GRAFTON WV 26354 U00200406A	AMBUSH MINING, INC. AMBUSH NO. 2 MINE HC 32, BOX 588 CARETTA WV 24892 U00016483	AMBUSH MINING, INC. MINE NO. 3 HC 32 BOX 588 CARETTA WV 24821 U00400604A	ARACOMA COAL CO., LLC. CEDAR GROVE NO. 1 PO BOX 1098 HOLDEN WV 25625 U00500308
ARACOMA COAL COMPANY LYNN BRANCH #2 MINE PO BOX 1098 HOLDEN WV 25625 U00500119	ARACOMA COAL COMPANY, INC. CEDAR GROVE #2 PO BOX 1098 HOLDEN WV 25625 U000503008	ARACOMA COAL COMPANY, INC. DAVY BRANCH MINE PO BOX 1098 HOLDEN WV 25625 U00500319	ARACOMA COAL COMPANY, LLC. ARACOMA ALMA NO. 1 PO BOX 1098 HOLDEN WV 25625 U00500699
ARACOMA COAL COMPANY, LLC. HERNSHAW MINE PO BOX 1098 HOLDEN WV 25625 U00500499	ARGUS ENERGY WV LLC DEEP MINE NO. 7 81 ENTERPRISE DR DEBORD KY 41214 U00503898A	ARGUS ENERGY WV LLC NO. 11 81 ENTERPRISE DR DEBORD KY 41214 U000501906	ARGUS ENERGY WV, LLC DEEP MINE NO. 8 81 ENTERPRISE DR DEBORD KY 41214 U00502392A
BEN'S CREEK OPERATIONS WV LLC ALMA MINE NO. 2 13905 MACCORKLE AVE SE CHARLESTON WV 25315 U00503988C	BEN'S CREEK OPERATIONS WV LLC LOWER ALMA MINE NO 6 13905 MACCORKLE AVE SE CHARLESTON WV 25315 U00500508A	BEN'S CREEK OPERATIONS WV LLC POND CREEK NO.1 MINE 13905 MACCORKLE AVE SE CHARLESTON WV 25315 U00500298C	BEN'S CREEK OPERATIONS WV LLC UPPER CEDAR GROVE 5 13905 MACCORKLE AVE SE CHARLESTON WV 25315 U503988-EA
BLUE CREEK MINING LLC BLUE CREEK NO 1 MINE P.O. BOX 366 TAD WV 25201 U00301503A	BLUE CREEK MINING LLC BLUE CREEK NO 2 MINE 3228 SUMMIT SQ PL STE 180 LEXINGTON KY 40509 U00301603B	BLUESTONE COAL CORPORATION CLARK BRANCH HAULRD. PO BOX 1085 BECKLEY WV 25802 D00011-82A	BRIER CREEK COAL CO., LLC BRIER CREEK NO. 1 1295 ASHFORD HILL ROAD ASHFORD WV 25009 U00500805
BROOKS RUN MINING COMPANY, LLC STILL RUN NO.3 208 BUSINESS STREET BECKLEY WV 25801 U00400996	BROOKS RUN SOUTH MINING, LLC BECKLEY MINE P.O. BOX 460 BRENTON WV 24818 U00402199A	BROOKS RUN SOUTH MINING, LLC HORSE CREEK NO. 1 208 BUSINESS STREET BECKLEY WV 25801 U00401207A	BROOKS RUN SOUTH MINING, LLC LOWER WAR EAGLE 208 BUSINESS STREET BECKLEY WV 25801 U00401908A
BROOKS RUN SOUTH MINING, LLC WYOMING NO. 2 208 BUSINESS STREET BECKLEY WV 25801 U00401289A	BUCHANAN MINERALS, LLC LAUREL FORK PO BOX 0, 4425 ANJEAN RD. RUPERT WV 25984 U00400411A	BUCHANAN MINERALS, LLC MINE NO. 1 PO BOX 0, 4425 ANJEAN RD. RUPERT WV 25984 U00401308A	BUCHANAN MINERALS, LLC SQUIRE JIM NO. 2 PO BOX 0, 4425 ANJEAN RD. RUPERT WV 25984 U00400304C

2020 DIRECTORY OF UNDERGROUND MINE ADDRESSES

C & A COAL CO. MOUNTAIN FORK NO. 1 P.O. BOX 1030 BLUEFIELD VA 24605 U00401995	C & A COAL CO. MOUNTAIN FORK NO. 2 PO BOX 1030 BLUEFIELD VA 24605 U00401995A	CARETTA MINERALS, LLC NO. 32 MINE 119 APPALACHIAN DRIVE BECKLEY WV 25801 U00401295E	CARTER ROAG COAL COMPANY BEECH MOUNTAIN MINE 14272 ADOLPH RD MILL CREEK WV 26280 U00201408
CARTER ROAG COAL COMPANY, LLC MORGAN CAMP MINE 14272 ADOLPH RD MILL CREEK WV 26280 U00201297	CENTURY MINING, LLC LONGVIEW MINE POB 279 VOLGA WV 26238 U00201512	CONSOL MINING COMPANY, LLC ITMANN NO. 5 MINE 1000 CONSOL ENERGY DRIVE CANONSBURG PA 15317 U00301318	CORNERSTONE MINING, LLC RANE DEEP MINE 150 COURTHOUSE ROAD PRINCETON WV 24605 U00301118
DELBARTON MINING COMPANY, LLC BIAS LO. CEDAR GROVE PO BOX 1098 HOLDEN WV 25625 U00501996	DOUBLE TAKE MINING CO., INC. MINE NO. 1 BOX 1084 BLUEFIELD VA 24605 U00400687B	ELK RUN COAL CO., LLC LAUREL EAGLE P.O. BOX 497 SYLVESTER WV 25193 U00300894	ELK RUN COAL CO., LLC ROCKHOUSE POWELLTON PO BOX 497 SYLVESTER WV 25193 U00300294
ELK RUN COAL CO., LLC. BLACK KING I-N. PORT P. O. BOX 497 SYLVESTER WV 25193 U0506492-A	ELK RUN COAL CO., LLC. BLACK KNIGHT II PO BOX 497 SYLVESTER WV 25193 U00500994	ELK RUN COAL CO., LLC. BLACK KNIGHT II S.P. PO BOX 497 SYLVESTER WV 25193 U0500994-A	ELK RUN COAL CO., LLC. BLACK QUEEN MINE P.O. BOX 497 SYLVESTER WV 25193 D00010712
ELK RUN COAL CO., LLC. CASTLE MINE PO BOX 497 SYLVESTER WV 25193 D00011373	ELK RUN COAL CO., LLC. HUNTER PEERLESS MINE P O BOX 497 SYLVESTER WV 25193 U00502207	ELK RUN COAL CO., LLC. ROUNDBOTTOM POWELLTO PO BOX 497 SYLVESTER WV 25193 U00500305	ELK RUN COAL COMPANY, LLC LAUREL ALMA P.O. BOX 497 SYLVESTER WV 25193 U00301894
FRASURE CREEK MINING, LLC NO. 11 PO BOX 100 OAK HILL WV 25901 U00301206	FRONTIER COAL COMPANY DOUBLE CAMP NO. 1 P.O. BOX 2178 BEAVER WV 25813 U00400107	GREENBRIER MINERALS, LLC EAGLE NO. 1 MINE PO BOX 446 MAN WV 25635 U00501311	GREENBRIER MINERALS, LLC ELK LICK CHILTON #1 PO BOX 446 MAN WV 25635 U00500109
GREENBRIER MINERALS, LLC LOWER WAR EAGLE MINE PO BOX 446 MAN WV 25635 U00400299B	GREENBRIER MINERALS, LLC MTNR POCAHONTAS NO 1 4425 ANJEAN ROAD RUPERT WV 25984 U0301205-B	GREENBRIER MINERALS, LLC MUDDY BRIDGE PO BOX 446 MAN WV 25635 U00503596B	GREENBRIER MINERALS, LLC POWELLTON NO. 1 P O BOX 446 MAN WV 25635 U00505392C

2020 DIRECTORY OF UNDERGROUND MINE ADDRESSES

GREENBRIER SMOKELESS COAL, LLC MOUNTAINEER NO. 1 4425 ANJEAN ROAD RUPERT WV 25984 U00301205	GREENBRIER SMOKELESS COAL, LLC MTNEER POCAHONTAS 3 4425 ANJEAN ROAD RUPERT WV 25984 U00301205A	GREENBRIER SMOKELESS COAL, LLC POCAHONTAS MINE 4425 ANJEAN ROAD RUPERT WV 25984 U00300705B	HAMPDEN COAL, LLC BUFFALO DEEP MINE 3228 SUMMIT SQUARE PLACE LEXINGTON KY 40509 U00502001
HAMPDEN COAL, LLC MUDDY BRIDGE PO BOX 1389 GILBERT WV 25621 U00503596A	HAMPDEN COAL, LLC WASHINGTON MINE 3228 SUMMIT SQ PL STE 180 LEXINGTON KY 40509 U00501907	HARMAN BRANCH MINING, INC. MINE NO. 2 HC 32 BOX 588 CARETTA WV 24821 U00400604	HARRISON COUNTY COAL COMPANY HARRISON COUNTY MINE 46226 NATIONAL RD SAINT CLAIRSVILLE OH 43950 D0004786SA
HAWTHORNE COAL COMPANY LLC SAWMILL RUN MINE 245 ENOXY BLVD TALLMANSVILLE WV 26237 D00000184	HIGHLAND MINING COMPANY HIGHLAND COAL HF P O BOX 1098 HOLDEN WV 25625 U00000616	ICG BECKLEY, LLC BECKLEY POCAHONTAS P. O. BOX 49 ECCLES WV 25836 U00301195A	INDEPENDENCE COAL CO., INC TUNNEL MINE P.O. BOX 457 WHITESVILLE WV 25209 U00301799
KANAWHA EAGLE MINING LLC COALBURG NO. 1 4449 LEFT FORK JOES CREEK COMFORT WV 25009 U00500302B	KANAWHA EAGLE MINING LLC EAGLE MINE 363 TONEYS BRANCH RD BLOOMINGROSE WV 25024 U017983-AC	KANAWHA EAGLE MINING LLC PEERLESS RACHEL MINE 4449 LEFT FORK JOES CREEK COMFORT WV 25009 U00500504C	KINGSTON MINING, INC. GLEN ALUM MINE 600 RESOURCE DRIVE SCARBRO WV 25917 U00300496
KINGSTON MINING, INC. KINGSTON NO. 2 P.O. BOX 69 PAX WV 25904 U00300601	KNOX OPERATING, LLC BEECH MOUNTAIN MINE 1531 W PINE HILL RD LONDON KY 40744 U0201408-B	LEXINGTON COAL COMPANY, LLC HATFIELD ENERGY PO BOX 299 SIDNEY KY 41564 U00502194A	LEXINGTON COAL COMPANY, LLC MOUNTAINEER ALMA A PO BOX 299 SIDNEY KY 41564 U00503897C
LITTLE EAGLE COAL COMPANY, LLC IKE FORK 5BLOCK DEEP 81 ENTRPRIZE DRIVE DEBORD KY 41214 U00201310	LITTLE EAGLE COAL COMPANY, LLC LICK BRANCH NO. 2 P.O. BOX 180 BICKMORE WV 25019 U00000288A	LITTLE EAGLE COAL COMPANY, LLC LITTLE EAGLE MINE 81 ENTERPRIZE DRIVE DEBORD KY 41214 U00201495	LO DOWN ENERGY, INC. NO. 32 MINE PO BOX 246 MULLENS WV 25882 U401295E-A
MAMMOTH COAL COMPANY SLABCAMP P.O. BOX 150 CANNELTON WV 25036 U00301002	MARFORK COAL COMPANY, LLC ALLEN POWELLTON MINE P. O. BOX 457 WHITESVILLE WV 25209 U00300204	MARFORK COAL COMPANY, LLC BECKLEY SEAM MINE P. O. BOX 457 WHITESVILLE WV 25209 U00301708	MARFORK COAL COMPANY, LLC BLACK EAGLE MINE P.O. BOX 457 WHITESVILLE WV 25209 U00300118

2020 DIRECTORY OF UNDERGROUND MINE ADDRESSES

MARFORK COAL COMPANY, LLC BRUSHY EAGLE P.O. BOX 457 WHITESVILLE WV 25209 U00300693B	MARFORK COAL COMPANY, LLC COON CEDAR GROVE P. O. BOX 457 WHITESVILLE WV 25209 U00300900	MARFORK COAL COMPANY, LLC HORSE CREEK EAGLE P.O. BOX 457 WHITESVILLE WV 25209 U00300104	MARFORK COAL COMPANY, LLC MARSH FORK P.O. BOX 457 WHITESVILLE WV 25209 U00301394
MARFORK COAL COMPANY, LLC PANTHER EAGLE MINE P.O. BOX 457 WHITESVILLE WV 25209 U00300398	MARFORK COAL COMPANY, LLC PARKER PEERLESS MINE P. O. BOX 457 WHITESVILLE WV 25209 U00301406	MARFORK COAL COMPANY, LLC SLIP RIDGE CEDAR GRO P. O. BOX 457 WHITESVILLE WV 25209 U00302100	MARFORK COAL COMPANY, LLC SLIP RIDGE POWELLTON P. O. BOX 457 WHITESVILLE WV 25209 U00301399
MARFORK COAL COMPANY, LLC WHITE QUEEN P.O. BOX 457 WHITESVILLE WV 25209 U00500393A	MARION COUNTY COAL COMPANY MARION COUNTY MINE 151 JOHNNY CAKE RD METZ WV 26585 D00000403A	MARSHALL COUNTY COAL COMPANY MARSHALL COUNTY MINE 57 GOSHORN WOODS RD CAMERON WV 26033 U00003383A	METTIKI COAL LLC, (WV) METTIKI E MINE 293 TABLE ROCK RD OAKLAND MD 21550 U00200104
MIDLAND TRAIL RESOURCES, LLC MIDLAND TRAIL NO. 3 4425 ANJEAN ROAD RUPERT WV 25984 U00300797B	MIDLAND TRAIL RESOURCES, LLC MIDLAND TRAIL NO. 4 4425 ANJEAN ROAD RUPERT WV 25984 U00300897B	MINGO LOGAN COAL, LLC MOUNTAINEER II MINE P. O. BOX E SHARPLES WV 25183 U00503197	MONONGALIA COUNTY COAL COMPANY MONONGALIA CO. MINE 46226 NATIONAL RD SAINT CLAIRSVILLE OH 43950 D00005744A
MURRAY MAPLE EAGLE COAL, LLC MAPLE EAGLE NO1 MINE 1345 ELK RIDGE ROAD POWELLTON WV 25161 U00301906B	NICHOLAS CONTURA, LLC JERRY FORK EAGLE P.O. BOX 707 SUMMERSVILLE WV 26651 U00300798A	OHIO COUNTY COAL COMPANY OHIO COUNTY MINE 1107 GOLDEN RIDGE RD DALLAS WV 26036 D00004791A	PANTHER CREEK MINING LLC AMERICAN EAGLE MINE P.O. BOX 99 DAWES 25054 U00000391H
PANTHER CREEK MINING LLC COON HOLLOW TUNNEL P.O. BOX 99 DAWES WV 25054 U00000391I	PANTHER CREEK MINING LLC LAUREL FORK DEEP 100 TOMS FORK ROAD ESKDALE WV 25075 U00300198A	PANTHER CREEK MINING LLC WINCHESTER MINE 100 TOMS FORK ROAD ESKDALE WV 25075 U00300803A	PANTHER CREEK MINING, LLC MAPLE EAGLE NO.1MINE 1345 ELK RIDGE ROAD POWELLTON WV 25161 U00301906C
PAY CAR MINING, INC. NO. 57 MINE PO BOX 2178 BEAVER WV 25813 U00401398C	PAY CAR MINING, INC. NO. 58 P.O. BOX 2178 BEAVER WV 25813 U00401098B	PEN COAL CORP./KIAH CK. DIV. DEEP MINE NO. 3 81 ENTERPRISE DR DEBORD KY 41214 U00502893A	POCAHONTAS COAL COMPANY, LLC AFFINITY MINE 109 APPALACHIAN DRIVE BECKLEY WV 25801 U00015282A

2020 DIRECTORY OF UNDERGROUND MINE ADDRESSES

POCAHONTAS COAL COMPANY, LLC JOSEPHINE NO. 2 MINE 109 APPALACHIAN DRIVE BECKLEY WV 25801 U00303692E	RAMACO RESOURCES, LLC BERWIND DEEP MINE PO BOX 219 VERNER WV 25650 U00300816	RAMACO RESOURCES, LLC EAGLE SEAM DEEP MINE PO BOX 219 VERNER WV 25650 U00500413	RAMACO RESOURCES, LLC NO. 2 GAS PO BOX 219 VERNER WV 25650 U00500115
RAMACO RESOURCES, LLC STONECOAL BRANCH #2 PO BOX 219 VERNER WV 25650 U000502596	RAW COAL MINING CO., INC. SEWELL MINE B P.O. BOX 1030 BLUEFIELD VA 24605 U00400308A	RAW COAL MINING CO., INC. SEWELL MINE R P.O. BOX 1030 BLUEFIELD VA 24605 U00401106	RAW COAL MINING COMPANY, INC. EDM NO. 1 MINE 356 SOUTH COLLEGE AVE. BLUEFIELD VA 24605 U00300713
RAW COAL MINING COMPANY, INC. WELCH SEAM MINE 356 SOUTH COLLEGE AVENUE BLUEFIELD VA 24605 U00400910	RAYCO, LLC HORSE CREEK NO. 2 PO BOX 480 IAEGER WV 24844 U00401008D	RAYCO, LLC MINE NO.2 PO BOX 480 IAEGER WV 24844 U0300516-A	ROARING CREEK COAL CO. LLC ROARING CREEK MINE 14272 ADOLPH RD MILL CREEK WV 26280 U00201610
ROCK "N" ROLL COAL CO., INC. MINE NO. 7 4641 GREENBRIER MTN. RD. PANTHER WV 24872 U00400503	ROCKHOUSE CREEK DEVELOPMENT NO. 3A 3228 SUMMIT SQ PL STE 180 LEXINGTON KY 40509 U00503199	ROCKHOUSE CREEK DEVELOPMENT CO NO. 2 3228 SUMMIT SQ PL STE 180 LEXINGTON KY 40509 U00506489D	ROCKHOUSE CREEK DEVELOPMENT CO NO. 3 3228 SUMMIT SQ PL STE 180 LEXINGTON KY 40509 U00503099
ROCKHOUSE CREEK DEVELOPMENT CO NO. 8 3228 SUMMIT SQ PL STE 180 LEXINGTON KY 40509 U00500204	ROCKHOUSE CREEK DEVELOPMENT CO NO. 9 3228 SUMMIT SQUARE LEXINGTON KY 40509 U00500501	ROCKHOUSE CREEK DEVELOPMENT LL NO. 6A 3228 SUMMIT SQ PL STE 180 LEXINGTON KY 40509 U00501607	ROCKHOUSE CREEK DEVELOPMENTLLC 3B 3228 SUMMIT SQ PL STE 180 LEXINGTON KY 40509 U00500412
ROCKWELL MININC LLC COAL BRANCH NO. 1 P.O. BOX 57 WHARTON WV 25214 U00500414	ROCKWELL MINING LLC BLACK OAK MINE 54912 POND FORK RD WHARTON WV 25208 U00014982A	ROCKWELL MINING LLC BLACK STALLION MINE 250 WEST MAIN ST STE 2000 LEXINGTON KY 40507 U00501304A	ROCKWELL MINING LLC CAMPBELLS CREEK # 10 250 WEST MAIN STREET LEXINGTON KY 40507 U014382-AD

2020 DIRECTORY OF UNDERGROUND MINE ADDRESSES

ROCKWELL MINING LLC
CANDICE NO. 2
250 WEST MAIN ST STE 2000
LEXINGTON KY 40507
U00500793B

ROCKWELL MINING LLC
MATEWAN TUNNEL
505 HARRIS RD
GREENWOOD WV 25208
U00509186A

ROCKWELL MINING LLC.
LIGHTFOOT #2 MINE
250 WEST MAIN ST STE 2000
LEXINGTON KY 40507
D00009584A

ROCKWELL MINING, LLC
FLYING EAGLE MINE
P.O. BOX 57
WHARTON WV 25214
U00300712

SALLY ANN COAL COMPANY, INC.
MINE NO. 3
PO BOX 770
BLUEFIELD WV 24701
U00401007

ROCKWELL MINING LLC
EAGLE #3 MINE
250 WEST MAIN ST STE 2000
LEXINGTON KY 40507
U00301710B

ROCKWELL MINING LLC
SWEET BIRCH MINE
250 WEST MAIN ST STE 2000
LEXINGTON KY 40507
U0007185-B

ROCKWELL MINING LLC.
POWELLTON TUNNEL MIN
250 WEST MAIN ST STE 2000
LEXINGTON KY 40507
U0500497-D

RS MINING, INC.
CARETTA #3 MINE
P.O. BOX 1090
OCEANA WV 24870
U00400891B

SOUTHEASTERN LAND, LLC
ALMA NO. 1 MINE
PO BOX 9
NAUGATUCK WV 25685
U00500705A

ROCKWELL MINING LLC
GATEWAY EAGLE
1196 SKIN FORK RD
GREENWOOD WV 25208
D00008482C

ROCKWELL MINING LLC
WHARTON#1 TUNNELMINE
250 WEST MAIN ST STE 2000
LEXINGTON KY 40507
D00009727A

ROCKWELL MINING LLC.
WINIFREDE #15 MINE
3228 SUMMIT SQ PL STE 180
LEXINGTON KY 40509
U00501896B

SALLY ANN COAL COMPANY, INC.
MINE NO. 1
P.O. BOX 770
BLUEFIELD WV 24701
U00007384B

SOUTHEASTERN LAND, LLC
COALBURG MINE
PO BOX 9
NAUGATUCK WV 25685
U00503108A

ROCKWELL MINING LLC
HARRIS NO. 1
250 WEST MAIN ST STE 2000
LEXINGTON KY 40507
D00004345A

ROCKWELL MINING LLC
WORKMAN BRANCH
250 WEST MAIN ST STE 2000
LEXINGTON KY 40507
U00500309A

ROCKWELL MINING, LLC
EAGLE #4 MINE
3228 SUMMIT SQ.PL.STE.180
LEXINGTON KY 40509
U00400394A

SALLY ANN COAL COMPANY, INC.
MINE NO. 2
P.O. BOX 770
BLUEFIELD WV 24701
U00007384C

SOUTHEASTERN LAND, LLC
NORTHERN MINGO NO. 1
PO BOX 9
NAUGATUCK WV 25685
U00505789D

2020 DIRECTORY OF UNDERGROUND MINE ADDRESSES

SOUTHEASTERN LAND, LLC
 SPRUCE CREEK MINE
 PO BOX 9
 NAUGATUCK WV 25685
 U00005785D

SPARTAN MINING CO/dba/MAMMOTH
 STOCKTON 130
 P.O. BOX 150
 CANNELTON WV 25036
 U00304291A

SPARTAN MINING COMPANY, LLC
 LAUREL COALBURG TUN.
 P.O. BOX 150
 CANNELTON WV 25036
 U00300704

SPARTAN MINING COMPANY, LLC
 ROAD FORK #51 MINE
 208 BUSINESS STREET
 BECKLEY WV 25801
 U00400105A

SPARTAN MINING COMPANY, LLC
 ROAD FORK #52
 PO BOX 460
 BRENTON WV 24818
 U00301512

SPARTAN MINING COMPANY, LLC
 ROAD FORK #52
 208 BUSINESS STREET
 BECKLEY WV 25801
 U0400105-A

SPARTAN MINING COMPANY, LLC
 RUBY ENERGY
 P. O. BOX 1098
 HOLDEN WV 25625
 U0501996-A

TRIPLE G COAL COMPANY, INC.
 MINE NO. 1
 P.O. BOX 770
 BLUEFIELD WV 24701
 U00400495E

TUNNEL RIDGE, LLC
 TUNNEL RIDGE MINE
 184 SCHOOLHOUSE LN
 VALLEY GROVE WV 26060
 U00018183

WOLF RUN MINING LLC
 LEER SOUTH
 21550 BARBOUR COUNTY HWY
 PHILIPPI WV 26416
 U00001583D

WWMV, LLC
 CAYMUS MINE
 4010 MACCORKLE AVENUE SE
 CHARLESTON WV 25304
 U00300909

WWMV, LLC
 SILVER OAK #1
 4010 MACCORKLE AVENUE SE
 CHARLESTON WV 25304
 U00300709

XMV, INC.
 43 MINE
 640 CLOVER DEW DAIRY RD
 PRINCETON WV 24739
 U00302112

XMV, INC.
 MINE NO. 35
 640 CLOVER DEW DAIRY RD.
 PRINCETON WV 24739
 u00402291b

XMV, INC.
 MINE NO. 39
 640 CLOVER DEW DAIRY RD.
 PRINCETON WV 24739
 U00402589D

2020 WEST VIRGINIA DIRECTORY OF SURFACE MINES

COMPANY	MINE	PERMIT	GENERAL LOCATION	EMP	DAYS	HOURS	PRODUCTION	SEAM	FAT	INJ	CNTY
ADMINISTRATIVE SERVICE INC.	AUGER #1	S0501506-A	ETHEL					111			23
ALEX ENERGY, LLC	EDWIGHT SURFACE MINE	S00301299A	2.2 MILES SOUTHEAST OF NAOMA IN MARSH	6	157	10,339	1,108	87			41
AMBER LEA CONTRACTORS, LLC	SKINNED POPLAR MINE	S401396A-A	NEAR GLEN ROGERS					252			41
AMERICAN BIT. POWER PART. L.P.	BARRACKVILLE SURFACE	S00200904	GRANT TOWN					999			25
AMERICAN BITUMINOUS POWER PTR.	FEDERAL #1 REFUSE	O00000583A	GRANT TOWN					999			25
AMERICAN BITUMINOUS POWER PTR.	BARRACKVILLE	O00100399	BARRACKVILLE					999			25
AMERICAN BITUMINOUS POWER PTR.	POWER PLANT	R00103888A	GRANT TOWN	15	366	27,325		999			25
AMERICAN MINING GROUP, LLC	SPRING DALE SURFACE	S00300614	SPRING DALE, WV	2		1,347		344			10
APPALACHIAN HIGHWALL MINING	AHM COAL MINE #1	S0500617-A	22 MINE ROAD HOLDEN WV 25690	4	164	6,867	101,346	117			23
APPALACHIAN RESOURCE WV, LLC	GRAPEVINE EAST SURFA	S00500707B	550 GRAPEVINE CREEK	56	79	39,328	182,021	142			30
APPALACHIAN RESOURCE WV, LLC	REMINING NO. 3	S00501404B	591 THACKER HOLLOW	3	76	2,233		142			30
ARGUS ENERGY WV LLC	COPLEY TRACE SURFACE	S00502797A	KIAH CREEK OF EAST FORK OF TWELVEPOLE					84			50
ARGUS ENERGY WV, LLC	TRI-COUNTY NO. 2	S00501900B	UNNAMED TRIBUTARY OF WEST FORK OF TWEL					121			30
BAY STAR COAL CO., INC.	NEWHALL SUR. MINE #2	S00401311	NEAR CUCUMBER					311			24
BLACK HAWK MINING, INC	SEWELL VALLEY #2	S0301114-C	CORLISS/QUINWOOD					285			13
BLACK WATER INC.	BLACK WATER AUGER #1	S302203A-C	COUNTY ROAD 331 RHODELL WV	2	41	980		341			41
BLACK WATER, INC	BLACK WATER #1	S0301013-D	COUNTY ROAD 33/1 RHODELL WV					334		1	41
BLUESTONE COAL CORP.	RED FOX SURFACE MINE	S00007282A	NEAR BISHOP VA ON WV-VA STATE LINES	14	150	14,370	55,334	319			24
BLUESTONE COAL CORPORATION	PAYNE BRANCH SURFACE	S00400399A	ON BURKE MTN. ON PAYNE BRANCH IN BARKE		150			293			24
BROOKS RUN MINING CO., LLC	BRANDY STATION MINE	S00200205	ERBACON, WV	2	12	280	307	76			51
BROOKS RUN MINING COMPANY, LLC	SEVEN PINES	S00201002	HOLLY DISTRICT NEAR ERBACON	28	120	42,707	142,353	76			51
BUNDY AUGER MINING, INC	BAM 7 AUGER	S0300106-A	RALEIGH LOCATION: 6001 COAL CITY RD, R					334			41
BUNDY AUGER MINING, INC.	SHM46 HIGHWALL MINER	S0300218-B	LEIVASY, WV					285			34
BUNDY AUGER MINING, INC.	BAM 7 AUGER	S0300718-A	QUINWOOD, WV					285			34
CAM MINING LLC	REMINING # 3 SURFACE	S00501404A	550 GRAPEVINE CREEK	42	163	71,425	163,009	142		1	30
CAM MINING, LLC	GRAPEVINE EAST SURFA	S00500707A	550 GRAPEVINE CREEK	53	163	19,495	85,788	142		3	30
CARDINAL MINING GROUP, LLC	GARLAND SURFACE MINE	S0400507-D	NEAR AVONDALE					251			24
CARTER ROAG COAL COMPANY	HARTRIDGE MINE NO. 1	S00200319	3.25 MILES EAST/SOUTHEAST OF HELVETIA,					285			42
CENTRAL APPALACHIA MINING, LLC	GRAPEVINE SOUTH SURF	S00501901	550 GRAPEVINE FORK					142			30
CHAFIN BRANCH COAL CO.	SNAP CREEK NO. 1	S00501396A	RICH CREEK NEAR MAN WV					103			30
CHAFIN BRANCH COAL CO., LLC	PETE BRANCH SURFACE	S00500808	RT 80 NEAR WEST GILBERT WV					111			30
CHESTNUT LAND HOLDINGS, LLC	DALTON BR.REFUSE IMP	S0021483F	BISHOP, WV		150			36			24
CIVIL LLC	HARTRIDGE SURF MINE	S0200319-A	HELVETIA, WV	3	10	400		274			42
CLINE & SON STONE & GRAVEL	FRASURE CREEK NO. 7	S0400500-D	VAN	15	90	9,400	11,226	103			3
CLINE & SON STONE & GRAVEL	FALCON NO. 2 CONTOUR	S0501309-C	VAN					103			3
CM ENERGY OPERATIONS, LP	COAL MT. #1 SURFACE	S00402096A	COAL MT.WV	12	168	12,971		151			55
COAL CREEK ENERGY, LLC	PEERLESS NO. 1 SUR.	S00301611A	NICHOLAS COUNTY WV					151			34
COAL-MAC LLC	HOLDEN NO. 22 SURF.	S00500395B	ROCKHOUSE FORK OF PIGEON CREEK	232	58	161,464	420,450	103			23
COAL-MAC, LLC	TWIN BR NO.1 SURFACE	S00500402B	0.85 MILES NORTH FROM US119 ON LITTLE	61	118	55,750	202,975	103			30
COAL-MAC, LLC	PAINTED ROCK SURFACE	S00500617	PINE CREEK	122	166	195,243	727,474	111			23
COAL-MAC, LLC	EAGLE CREEK NO. 11	S00501396B	RICH CREEK NEAR MAN WV					111			23
COMMONWEALTH MINING, LLC	HWM #36	S0300117-A	ROCK, WV	9	60	20,201		323			24
COMMONWEALTH MINING, LLC	HWM # 36	S0400500-E	VAN WV					103			3
COMMONWEALTH MINING, LLC	HWM #36	S300812A-C	1101 PETERS GAP RD.,MATOAKA, WV 24736	4	70	2,812		293			55
COMMONWEALTH MINING, LLC	SHM #67	S400310A-A	MAYBEURY	8	140	6,548		318			24
CONDOR HOLDINGS LLC	CONDOR NO. 1 MINE	S00500502A	RUM CREEK ON KELLY MTN	1	22	240		103			23
CORNERSTONE LABOR SERVICES, INC	COAL MT. #1 SUR.MINE	S402096A-A	COAL MT. WV	65	178	78,271	384,513	151			55
CORNERSTONE MINING, LLC	GEMINI SURFACE MINE	S0300812A	MATAOKA, OFF RT. 11/1	7	132	8,188	34,301	334			55
D. & L. COAL CO., INC.	JONES REMINE	S00200906	ELK GARDEN, WV	6	243	9,094	526	29			29
DENALI ENERGY GROUP, LLC	SPRING DALE NO. 1	S0300614-B	SPRING DALE, WV	2		562		344			10
DENALI ENERGY GROUP, LLC	WVA-A2 REPUBLIC	S300101A-A	BOOMER, WV					84			10

2020 WEST VIRGINIA DIRECTORY OF SURFACE MINES

DENALI ENERGY GROUP, LLC	EMPIRE SURFACE MINE	S300599C-A	ESKDALE, WV					111			20
DENALI ENERGY GROUP, LLC	WVA-A1	S301006A-A	PAX, WV					154			41
DENALI ENERGY GROUP, LLC	WVA-A2 REPUBLIC SUR	S302195A-A	SCARBRO, WV					84			10
DENALI ENERGY GROUP, LLC	WVA-A3 (ALLOY)	S302605A-B	BOOMER, WV					111			10
EAGLE CREEK MINING, LLC	EAGLE CREEK NO. 11	S501396A-A	RICH CREEK NEAR MAN WV	1	22	142		103			23
ELK RUN COAL CO., LLC	BLACK CASTLE NO. 4	S00507586	DRAWDY	30	226	58,640	118,906	111		1	3
EXTRA ENERGY, INC.	BLUE EAGLE HAULROAD	O00093-83	NEAR GARY					998			24
EXTRA ENERGY, INC.	GRAY HAWK SUR. MINE	S00300414	NEAR ANAWALT	44	123	55,683	125,123	334			24
EXTRA ENERGY, INC.	BLUE EAGLE SUR. MINE	S00303412	NEAR GARY, WV	104	256	770,082	439,228	311		1	24
EXTRA ENERGY, INC.	RED HAWK SURFACE	S00400307	NEAR WAR					319			24
EXTRA ENERGY, INC.	EASTER RIDGE SURFACE	S00400509	NEAR PAGETON, WV	64	254	155,467	270,133	323		1	24
EXTRA ENERGY, INC.	STATE LINE SURFACE	S00400609	NEAR GARY	6	53	2,078	735	319			24
EXTRA ENERGY, INC.	ECKMAN #2 STRIP	S00400705	NEAR PAGETON					342			24
EXTRA ENERGY, INC.	DRY BRANCH SURFACE	S00400709	NEAR ANAWALT, WV					334			24
EXTRA ENERGY, INC.	ECKMAN #1 SURFACE MN	S00401096B	ECKMAN					318		1	24
EXTRA ENERGY, INC.	CACTUS RIDGE	S00401999B	SQUIRE	4	13	536		344			24
EXTRA ENERGY, INC.	LOW GAP SURFACE MINE	S0401509-A	NEAR GARY, WV	7	53	1,766	9,392	323			24
EXTRA ENERGY, INC.	DAN'S BRANCH SURFACE	S00400809	ECKMAN					323			24
FOLA COAL COMPANY, LLC	SURFACE MINE # 1	S00301393	BICKMORE (HENRY/PLEASANT DISTRICTS)	12	60	4,609		80			8
FRASURE CREEK MINING, LLC	FRASURE CREEK NO. 7	S00400500	VAN	21	124	56,800	9,280	84			3
FRASURE CREEK MINING, LLC	FALCON 2 CONTOUR	S00501309	GORDON WV					103			3
G&R AUGERING, INC	AUGER NO. 4	S503395C-B	LORADO/TONEY FORK SURFACE					103			23
G. S. ENERGY, LLC	GARLAND SURFACE MINE	S00400507	NEAR AVONDALE					252			24
GME MINING & RECLAMATION, INC.	ATWELL BRANCH SUR.	S00401711A	1.2 MILES NORTHWEST OF BARTLEY, WV					252			24
GREENBRIER MINERALS, LLC	NORTH FORK WINIFREDE	S00500417	4 MILES NORTHEAST OF LORADO, WV					117			23
GREENBRIER MINERALS, LLC	ELKCLICK SURFACE MINE	S00501410	0.75 MILES NORTHEAST OF LORADO, WV	6	10	334	12,096	111			23
GREENBRIER MINERALS, LLC	TONY'S FORK SURFACE	S00503395C	0.75 MILES NORTH EAST OF LORADO	9	55	21,222	27,701	87			23
GREENBRIER MINERALS, LLC	POLLOCK KNOB	S0300314-A	NEAR QUINWOOD, WV	7	24	2,012		266			13
GREENBRIER MINERALS, LLC	KUHN RIDGE SURFACE	S0300514-B	OFF ANJEAN ROAD	24	236	67,614	42,390	325			13
GREENBRIER MINERALS, LLC	MIDLAND TRAIL #1 SUR	S0301507-D	OFF ANJEAN RD	12	73	8,962	24,291	325			13
GREENBRIER SMOKELESS COAL	BUCK LILLY SURFACE	S00300805	OFF GREENBRIER CTY RD 1 (ANJEAN RD) AP					318			13
GREENBRIER SMOKELESS COAL, LLC	POLLOCK KNOB	S00300314	NEAR QUINWOOD, WV					266			13
GREENBRIER SMOKELESS COAL, LLC	KUHN RIDGE SURFACE	S00300514	ROCK CLIFF ROAD, RUPERT, WV					311			13
HAMPDEN COAL, LLC	POUND MILL SURFACE	S00501110	RT 80 NEAR GILBERT WV					168			30
HANOVER RESOURCES, LLC	WITCHER CREEK SURFAC	S0300107-A	220 POINT LICK DRIVE, CHARLESTON, WV	40	296	97,675	276,068	76			20
HIGHLAND MINING COMPANY	REYLAS SURFACE	S00501506	FREEZE FORK	28	246	40,769	48,262	87			23
ICG EASTERN, LLC	BIRCH RIVER	S00201492A	COWEN, WEST VIRGINIA	5		9,661		76			51
JMAC LEASING, INC.	BRIAR MOUNTAIN	S00302005	COUNTY ROAD 76, LAING, WV	3	63	2,006		121			20
JMAC LEASING, INC.	#1 SURFACE MINE	S00401499	ROUTE 10 SOUTH, CYCLONE, WV					135			55
JUSTICE HIGHWALL MINING, INC.	NO.2 CONTOUR & AUGER	S00401301B	NEAR PINNACLE RIDGE, OFF BURKE MOUNTAIN	21	75	6,603		318			24
JUSTICE LOW SEAM MINING, INC	BISHOP SURFACE MINE	S00400311	ON RT. 16 NEAR BISHOP	3	75	1,746	150	319			24
KENTUCKY FUEL CORPORATION	TAMS OPERATION	S00300998B	NEAR HELEN, WV		150			285			41
KENTUCKY FUEL CORPORATION	EAST GULF SURFACE	S00301809	TAMS		150			285			41
KENTUCKY FUEL CORPORATION	WV-3 SURFACE MINE	S00501300B	LYBURN		150			111			23
KENTUCKY FUEL CORPORATION	THREE MARIE MINE	S0301411-A	RTE 16 SOUTH OF SOPHIA TO BAILEY BRANC		150			311			41
LEXINGTON COAL COMPANY, LLC	NO.1 SURFACE MINE	S00301391B	DRENNEN, JERRY FORK ROAD	3	260	5,943		84			34
LEXINGTON COAL COMPANY, LLC	LILLY FORK SURFACE	S00302193A	WEST OF GILBOA POST OFFICE, HUTCHISON					103			34
LEXINGTON COAL COMPANY, LLC	BIG CREEK #2 SURFACE	S00302605B	FOURMILE NORTH	8	260	12,855	16,380	103			10
LEXINGTON COAL COMPANY, LLC	PREMIUM SURFACE NO.3	S00400400B	3 MILES NORTH OF WARNCLIFF, WV 35651					156			30
LEXINGTON COAL COMPANY, LLC	MINE NO. 6A	S00500812A	LONG SHOAL RD OFF 119	17	260	31,433	69,351	103			3
LEXINGTON COAL COMPANY, LLC	NORTH SURFACE MINE	S00501306B	DINGESS WV	7	75	3,612		71			23
LEXINGTON COAL COMPANY, LLC	WHITE FLAME SURFACE	S00501501B	RED JACKET WV	8	260	15,542	77,923	156			23

2020 WEST VIRGINIA DIRECTORY OF SURFACE MINES

LEXINGTON COAL COMPANY, LLC	SUPERIOR SURFACE	S00501798B	ETHEL WV	18	260	36,382	68,759	111			23
LEXINGTON COAL COMPANY, LLC	PREMIUM SURFACE NO.2	S00502099B	3 MILES NORTH OF WHARNCLIFFE WV					156			30
LEXINGTON COAL COMPANY, LLC	TWILIGHT MTR/PROGRES	S00502396A	ROBINSON CREEK	57	244	128,759	250,966	70		1	3
LEXINGTON COAL COMPANY, LLC	RED CEDAR SURFACE	S00503097B	7 MILES EAST OF CLOTHIER ON LONG FORK					71			3
LEXINGTON COAL COMPANY, LLC	WEST CAZY SURFACE	S00503195B	7 MILES EAST OF CLOTHIER ON LONG FORK					71			3
LEXINGTON COAL COMPANY, LLC	MINE NO. 6	S00504090A	LONG SHOAL RD OFF 119					103			3
LITTLE SEAM MINING CO., INC.	NEWHALL SUR. MINE #2	S0401311-A	RT. 16 TO CUCUMBER LFT RT.16/17 RT. ON	9	219	17,533	50,566	311			24
LONG FLAME COAL CORP.	4 MILE SURFACE #2	S0300405-B	FOUR MILE CREEK, STANDARD, WV	3	87	2,014		87			20
LONG FLAME COAL CORP.	BIG CREEK NO. 2 SUR.	S302605A-A	RT. 81 MAMMOTH, WV 25132					103			10
LP MINERAL, LLC	GRANT TOWN BLENDING	O000583A-C	228 ABPP DR, GRANT TOWN, WV 26574	5	251	2,898		17			25
LP MINERAL, LLC	HUMPHREY NO. 7	O00102292A	849 LAZZELLE UNION RD, MAIDSVILLE, WV	37	268	27,064		999			31
LP MINERAL, LLC	BARRACKVILLE REFUSE	O0100399-F	CO RT 250/17 1ST ST BARRACKVILLE WV	7	251	5,757		999			25
LP MINERAL, LLC	MONUMENTAL MINE	S00200613	ASHGROVE LN OFF CO. RT. 21 (MONUMENTAL	3	251	1,134		23			25
LP MINERAL, LLC	RALPH SIX	S00200810	228 ABPP DR, GRANT TOWN, WV 26574	23	251	18,767		17			25
LP MINERAL, LLC	BARRACKVILLE SURFACE	S0200904-C	CO. RT. 250/17 1ST ST. BARRACKVILLE, W					20			25
MARFORK COAL COMPANY	SLIP RIDGE CONTOUR	S00300809	RT 3 MARSH FORK					170			41
MARFORK COAL COMPANY, INC	BEE TREE SURFACE	S00301004	ROUTE 3, PACKSVILLE ROAD PAST THE PREP					103			41
MARION DOCKS, INC.	LANTZ MINE	S00201910	VOLGA, WV					33			1
MEGA HIGHWALL MINING LLC	KUHN RIDGE SURFACE	S0300514-E	ROCK CLIFF RD. RUPERT, WV	6	35	2,328	28,299	311			13
MEGA HIGHWALL MINING, LLC	RED FOX SURFACE MINE	S007282A-D		8	98	10,058	129,313	323			24
MEGA HIGHWALL MINING, LLC	MIDLAND TRAIL SUR. 1	S0301507-E	ON LITTLE CREEK ROAD 9.3 MILES OFF OF		30			311			13
MEGA HIGHWALL MINING, LLC	TWIN BRANCH NO. 1	S500402A-A	TWIN BRANCH ROAD	8	4	1,121	21,624	103			30
MEGA HIGHWALL MINING, LLC	TONEY FORK SURFACE	S503395C-A	0.75 MI NE OF LORADO WV	7	25	2,322	15,825	103			23
MIDLAND TRAIL RESOURCES, LLC	MIDLAND TRAIL MINE 1	S00301507	ROCKCLIFF ROAD NEAR RUPERT, WV					311			13
MINGO LOGAN COAL, LLC	DANIEL HOLLOW SURF.	O000501604	SHARPLES					111			23
MINGO LOGAN COAL, LLC	SPRUCE NO. 1 MINE	S00501397	2 MILES NORTHEAST OF SHARPLES, WV					111			23
MINGO LOGAN COAL, LLC	BEECH CREEK SURFACE	S00508187B	2 MILES SOUTHWEST OF SHARPLES, WV					111			23
MONUMENT MINING, LLC	GEMINI SURFACE MINE	S300812A-B	MATAOKA- OFF ROUTE 11/1	7	204	13,142	52,298	334			55
MURRAY MAPLE EAGLE COAL, LLC	SYCAMORE SURFACE	S00300795A	RT 61 TO ARMSTRONG CREEK RD., NEAR MON	5	48	3,177		111			10
NEWGATE DEVELOPMENT OF BECKLEY	THREE MARIE MINE	S00301411	RTE 16 SOUTH OF SOPHIA TO BAILEY BRANC		150			311			41
NICHOLAS CONTURA, LLC	BISHOP SURFACE	S00303991B	PLATEAU, WV	7	52	6,166		157			10
ONYX ENEGRY, LLC	WINDMILL GAP HAUL RD	O00401410	1.0 MILE SIMMONS FORK RD. NORTHEAST OF								24
ONYX ENERGY, LLC	GEMINI HAULROAD	O00303312	1.80 MILES SOUTHWEST OF MATOKA					998			28
ONYX ENERGY, LLC	WINDMILL GAP HAULRD.	O00401410A	WINDMILL GAP HAULROAD	8	60	2,096	5,540	998			24
ONYX ENERGY, LLC	JUPITER SURFACE MINE	S00300117	ROUTE 52 WINDMILL GAP ROAD AT COALDALE	59	275	156,006	420,696	319			28
ONYX ENERGY, LLC	GEMINI SURFACE MINE	S00300812	1.8 MILES SOUTHWEST MATAOKA OFF ROUTE				46,886	344			28
ONYX ENERGY, LLC	SURFACE MINE NO. 1	S00400197C	2.5 MILES NW OF MONTCALM					334			24
ONYX ENERGY, LLC	WINDMILL GAP SUR.MN.	S00400310A	OFF RT. 52/14 SIMMONS FORK RD. NEAR MA	26	151	43,449	134,643	318			24
ONYX ENERGY, LLC	WEYANOKE SURFACE	S00400409	1.5 MILES SOUTHWEST OF MATOAKA					334			28
ONYX ENERGY, LLC	MCCOMAS POINT SURF.	S00400807	2.5 MILES NW OF MONTCALM					334			28
ONYX ENERGY, LLC	MCCOMAS SURFACE NO.1	S00401808	2.5 MILES NORTHWEST OF MONTCALM					334			28
ONYX ENERGY, LLC	APOLLO SURFACE MINE	S00401911	2.8 MILES NORTHEAST OF ANAWALT	28	85	22,200	64,319	334			24
ONYX ENERGY, LLC	PUNCHEONCAMP SURFACE	S00402309	1.6 MILES NORTHEAST OF ANAWALT					318			24
ONYX ENERGY, LLC	GEMINI SURFACE MINE	S300812A-D	MATAOKA OFF ROUTE 11/1	10	116	9,517	102,510	334			55
PANTHER CREEK MINING LLC	SAMPLES MINE	S00302390A	ESKDALE, WV	55	172	122,755	147,273	84		1	20
PANTHER CREEK MINING, LLC	SYCAMORE SOUTH	S00300795B	POWELLTON, WV	5	108	5,205		111			10
POCAHONTAS COAL COMPANY, LLC	TC HW 1 DEVILS FORK	S00300711	3.2 MILES SOUTHWEST OF RHODELL, WV ALO					311			41
POCAHONTAS COAL COMPANY, LLC	DEVILS FORK HWM #2	S00301013	1.8 MILES SOUTH OF RHODELL WV ALONG CO	8	234	18,162	95,124	341			41
POCAHONTAS COAL COMPANY, LLC	BECKLEY HIGHWALL 2	S00301508	1.8 MILES SOUTHEAST OF ODD, WV ALONG C					311			41
POCAHONTAS COAL COMPANY, LLC	TOMMY CREEK MINE S.	S00302009	3 MILES SOUTHEAST OF RHODELL WV ALONG					334			41
POCAHONTAS COAL COMPANY, LLC	DEVILS BACKBONE	S00302012	1.86 MILES NORTHEAST OF JOSEPHINE ALON					334			41
POCAHONTAS COAL COMPANY, LLC	TOMMY CREEK HIGHWALL	S00302203A	3884 ODD RD., JOSEPHINE, WV	12	144	15,220	7,264	341			41

2020 WEST VIRGINIA DIRECTORY OF SURFACE MINES

POINT LICK ENERGY, LLC	WITCHER CREEK SUR.	S00300107	2200 POINT LICK DRIVE, CHARLESTON, WV	32	273	165,931	232,908	76			20
POTOMAC-NORTH INC	POTOMAC NORTH MINE	S00200419	2386 AL BROWN RD, BAYARD, WV 26707	7	242	13,473	19,868	63			12
POWELLTON COAL COMPANY, L.L.C.	BRIDGE FORK NO. 1	S00300400	SWISS, WEST VIRGINIA					168			10
PRIME MET, INC.	SKINNED POPLAR MINE	S00401396A	NEAR GLEN ROGERS					252			41
PRIME PROCESSING, INC.	ECKMAN COMPLEX HAURD	O00000381	ECKMAN					998			24
PRINCESS POLLY ANNA & JCT ENT	NO. 1 SURFACE MINE	S00300212	OFF ANJEAN ROAD TO BIG MOUNTAIN ROAD A	3	138	3,175	9	285			13
PRINCESS POLLYANNA COAL CO.INC	NO. 1 SURFACE MINE	S0300212-B	BIG MOUNTAIN RD, RUPERT WV 25984					285			13
PRITCHARD MINING CO., INC.	FOUR MILE MINE	S00300796B	HERNSHAW, WV	2	240	4,476		121			20
PRITCHARD MINING CO., INC.	DRY BRANCH NO. 1	S00301400	EAST BANK, WEST VIRGINIA					76			20
QUINWOOD COAL COMPANY, LLC	HOMINY SURFACE 1	S00300218	LEIVASY, WV	7	187	11,013	18,796	285			34
QUINWOOD COAL COMPANY, LLC	GRASSY SURFACE MINE1	S00300317	LEIVASY, WV					285			34
QUINWOOD COAL COMPANY, LLC	HOMINY SURFACE MINE2	S00300718	LEIVASY, WV	1	187	1,574	22,378	285			34
RAMACO RESOURCES, LLC	RAM SURFACE MINE # 1	S00500713	7.1 MILES NORTHEAST OF VERNER	37	246	96,849	360,587	157		2	23
RAVEN CREST CONTRACTING LLC	BOONE NORTH NO. 3	S00500906	ASHFORD HILL ROAD, ASHFORD WV					121			3
RAVEN CREST CONTRACTING, LLC	BOONE NORTH NO. 2	S00500803A	ASHFORD HILL RD ASHFORD WV	13	258	23,768	20,368	137			3
RAVEN CREST CONTRACTING, LLC	BOONE NORTH NO. 1	S00501701B	BULL CREEK, ASHFORD, WV	12	94	12,996	27,975	151			3
REPUBLIC ENERGY, LLC	WORKMAN CK/COLLINSFK	S00300208A	COUNT RD 1/8 WORKMAN CREEK ROAD	238	246	535,535	1,686,993	125		3	41
REPUBLIC ENERGY, LLC	EMPIRE SURFACE	S00300599C	NEAR SKITTER CREEK	4	114	2,711	8,642	111			10
REPUBLIC ENERGY, LLC	EWING FORK NO. 1	S00301803B	PAX, WV	111	245	256,701	791,362	167			10
REPUBLIC ENERGY, LLC	REPUBLIC SURFACE	S00302195A	NEAR SKITTER CREEK	104	241	236,895	791,015	84			10
RESERVE RESOURCE PARTNERS, INC	LOWER MUDDLETY #1	S00011685A	CALVIN, WV					84			34
RESERVE RESOURCE PARTNERS, INC	SUGARCAMP SURFACE	Z00005981	TIOGA, WV					84			34
RESOURCE MANAGEMENT & RECOVERY	47 AUGER	S0300614-A	SPRINGDALE, WV					344			10
RESOURCES LIMITED, LLC	OPEN FORK #2	S0301309-A	NEAR KINCAID, WV					176			10
RESOURCES LIMITED, LLC	FRASURE CK/TAYLOR BR	S0301601-A	NEAR KINCAID, WV					167			10
RESOURCES LIMITED, LLC	HUGHES FERRY SURFACE	S301711A-A	NALLEN, WV					266			10
REVELATION ENERGY, LLC	S11 KEYSTONE SURFACE	S00300499A	ON RUSH CREEK AT MARMET, WV					111			20
ROCKWELL MINING LLC	GLANCY SURFACE MINE	S00400508A	NEAR BALD KNOB	121	192	227,981	715,591	111		1	3
ROCKWELL MINING, LLC	EAGLE SURFACE MINE	S00500613	4619 BOLT RD. 2.0 MILES FROM RT. 99 IN	62	92	82,487	201,194	176			55
SCJL CO-LEASING CORP. INC.	LAURITA MINE #1	S00200111	EVERVILLE	1	40	40		36			31
SKYWAY STRIP, INC.	SKYWAY III MINE	S00301912	NEAR SUPERIOR	10	282	25,355	12,000	293			24
SKYWAY STRIP, INC.	SKYWAY II MINE	S00400909	NEAR CAPLES	2	2	43	557	293			24
SOUTH FORK COAL CO., LLC	BLUE KNOB SURFACE	S00300511	9598 COLD KNOB ROAD RICHWOOD, WV 2626	52	277	124,542	264,747	285			13
SOUTH FORK COAL CO., LLC	LOST FLAT SURFACE	S00303393B	11710 COLD KNOB ROAD, RICHWOOD, WV 25					311			13
SOUTHEASTERN COAL, INC.	SOUTHEASTERN AUGER#1	S0300117-B	ROUTE 52 WINDMILL GAP ROAD COALDALE	2	12	192	2,393	318			24
SOUTHEASTERN COAL, INC.	GEMINI SURFACE MINE	S300812A-A	2.8 MILES NORTHWEST OF MATOKA ON CO. R					334			55
SOUTHEASTERN COAL, INC.	SOUTHEASTERN AUGER#1	S400310A-B	OFF OF RT.52/14 SIMMONS FORK RD.NEAR M					318			24
SOUTHEASTERN LAND, LLC	FOLA COAL SURFACE	S00201293A	RT. 16 FOLA ROAD 2.3 MILES SE OF BICKM	9	120	11,849		84			8
SOUTHEASTERN LAND, LLC	TWIN BRANCH NO. 1	S00500402A	0.85 MILES NORTH FROM US-119 ON LITTLE	82	91	53,655	108,966	111			30
SOUTHEASTERN LAND, LLC	MINWAY SURFACE NO. 1	S00506291C	LAUREL BR RD OFF MINGO CO RT 3/5	22	67	14,612	32,246	111		1	30
SPARTAN MINING COMPANY, LLC	MAMMOTH COAL CO.	S00000684A	NEAR MONTGOMERY, ROUTE 60					103			20
SUPERIOR PROCESSING, INC.	REFUSE OPERATION	O00400601A	SUPERIOR					999			24
TAISHAN COAL, LLC	ALPHEUS COAL REF FAC	O00002084C	GARY, WV	1				999			24
TEN-A-COAL COMPANY	CHIEFTON MINE #1	S00200511	CHIEFTON COAL DIST 1 MI FROM INT CO R7					36			17
TRIPLE 7 COMMODITIES, INC.	TOTTEN RIDGE SURFACE	S00401610C	1969 YESHUA ACRES RD WELCH WV 24801	4	36	1,800		344			24
TYLER MORGAN, LLC	FOUR MILE FORK NO. 2	S00300405	FOUR MILE CREEK STANDARD, WEST VIRGINI					87			20
WARRIOR ENERGY RESOURCES LLC	SEWELL VALLEY #2	S00301114	ONE MILE WEST OF BELLBURN, WV					285			13
WARRIOR ENERGY RESOURCES LLC	SEWELL VALLEY #1	S00302013	ONE MILE WEST OF BELLBURN, WV					275			13

2020 DIRECTORY OF SURFACE MINE ADDRESSES

ADMINISTRATIVE SERVICE INC. AUGER #1 PO BOX 4321 CHARLESTON WV 25364 S0501506-A	ALEX ENERGY, LLC EDWIGHT SURFACE MINE P.O. BOX 69 PAX WV 25904 S00301299A	AMBER LEA CONTRACTORS, LLC SKINNED POPLAR MINE 28729 AMBER LEA LANE CATLETTSBURG KY 41129 S401396A-A	AMERICAN BIT. POWER PART. L.P. BARRACKVILLE SURFACE POB 159 GRANT TOWN WV 26574 S00200904
AMERICAN BITUMINOUS POWER PTR. FEDERAL #1 REFUSE POB 159 GRANT TOWN WV 26574 O00000583A	AMERICAN BITUMINOUS POWER PTR. BARRACKVILLE POB 159 GRANT TOWN WV 26574 O00100399	AMERICAN BITUMINOUS POWER PTR. POWER PLANT POB 159 GRANT TOWN WV 26574 R00103888A	AMERICAN MINING GROUP, LLC SPRING DALE SURFACE 3501 MACCORKLE AVE SE 120 CHARLESTON WV 25304 S00300614
APPALACHIAN HIGHWALL MINING AHM COAL MINE #1 PO BOX 708 SALYERSVILLE KY 41465 S0500617-A	APPALACHIAN RESOURCE WV, LLC GRAPEVINE EAST SURFA PO BOX 1169 PIKEVILLE KY 41502 S00500707B	APPALACHIAN RESOURCE WV, LLC REMINING NO. 3 PO BOX 1169 PIKEVILLE KY 41502 S00501404B	ARGUS ENERGY WV LLC COPLEY TRACE SURFACE 81 ENTERPRISE DR DEBORD KY 41214 S00502797A
ARGUS ENERGY WV, LLC TRI-COUNTY NO. 2 81 ENTERPRISE DR DEBORD KY 41214 S00501900B	BAY STAR COAL CO., INC. NEWHALL SUR. MINE #2 P.O. BOX 1084 BLUEFIELD VA 24605 S00401311	BLACK HAWK MINING, INC SEWELL VALLEY #2 221 CREEK ROAD RURAL VALLEY PA 16249 S0301114-C	BLACK WATER INC. BLACK WATER AUGER #1 P.O. BOX 207 LEWISBURG WV 24901 S302203A-C
BLACK WATER, INC BLACK WATER #1 P.O. BOX 207 LEWISBURG WV 24901 S0301013-D	BLUESTONE COAL CORP. RED FOX SURFACE MINE P.O. BOX 1085 BECKLEY WV 25802 S00007282A	BLUESTONE COAL CORPORATION PAYNE BRANCH SURFACE PO BOX 2178 BEAVER WV 25813 S00400399A	BROOKS RUN MINING CO., LLC BRANDY STATION MINE 2691 LITTLE BIRCH ROAD SUTTON WV 26601 S00200205
BROOKS RUN MINING COMPANY, LLC SEVEN PINES 2691 LITTLE BIRCH ROAD SUTTON WV 26601 S00201002	BUNDY AUGER MINING, INC BAM 7 AUGER 2005 WEBSTER ROAD SUMMERSVILLE WV 26651 S0300106-A	BUNDY AUGER MINING, INC. SHM46 HIGHWALL MINER 2005 WEBSTER ROAD SUMMERSVILLE WV 26651 S0300218-B	BUNDY AUGER MINING, INC. BAM 7 AUGER 2005 WEBSTER ROAD SUMMERSVILLE WV 26651 S0300718-A
CAM MINING LLC REMINING # 3 SURFACE P.O. BOX 1169 PIKEVILLE KY 41502 S00501404A	CAM MINING, LLC GRAPEVINE EAST SURFA PO BOX 1169 PIKEVILLE KY 41502 S00500707A	CARDINAL MINING GROUP, LLC GARLAND SURFACE MINE 110 JAMES STREET HINTON WV 25951 S0400507-D	CARTER ROAG COAL COMPANY HARTRIDGE MINE NO. 1 14272 ADOLPH RD MILL CREEK WV 26280 S00200319

2020 DIRECTORY OF SURFACE MINE ADDRESSES

CENTRAL APPALACHIA MINING, LLC
GRAPEVINE SOUTH SURF
P. O. BOX 1169
PIKEVILLE KY 41502
S00501901

CIVIL LLC
HARTRIDGE SURF MINE
287 FARMERS MILL RD
HARLAN KY 40831
S0200319-A

COAL CREEK ENERGY, LLC
PEERLESS NO. 1 SUR.
9005 WEBSTER RD., SUITE A
SUMMERSVILLE WV 26651
S00301611A

COAL-MAC, LLC
EAGLE CREEK NO. 11
PO BOX 1050
HOLDEN WV 25625
S00501396B

COMMONWEALTH MINING, LLC
SHM #67
330 HARPER PARK DR.STE.E.
BECKLEY WV 25801
S400310A-A

D. & L. COAL CO., INC.
JONES REMINE
3924 BERYL RD
KEYSER WV 26726
S00200906

DENALI ENERGY GROUP, LLC
WVA-A1
1140 TANBARK RD
LEXINGTON KY 40515
S301006A-A

CHAFIN BRANCH COAL CO.
SNAP CREEK NO. 1
3228 SUMMIT SQ PL STE 180
LEXINGTON KY 40509
S00501396A

CLINE & SON STONE & GRAVEL
FRASURE CREEK NO. 7
PO BOX 374
GILBERT WV 25621
S0400500-D

COAL-MAC LLC
HOLDEN NO. 22 SURF.
PO BOX 1050
HOLDEN WV 25625
S00500395B

COMMONWEALTH MINING, LLC
HWM #36
330 HARPER PARK DR.STE.E
BECKLEY WV 25801
S0300117-A

CONDOR HOLDINGS LLC
CONDOR NO. 1 MINE
PO BOX 1050
HOLDEN WV 25625
S00500502A

DENALI ENERGY GROUP, LLC
SPRING DALE NO. 1
1140 TANBARK RD
LEXINGTON KY 40515
S0300614-B

DENALI ENERGY GROUP, LLC
WVA-A2 REPUBLIC SUR
1140 TANBARK RD
LEXINGTON KY 40515
S302195A-A

CHAFIN BRANCH COAL CO., LLC
PETE BRANCH SURFACE
3228 SUMMIT SQ PL STE 180
LEXINGTON KY 40509
S00500808

CLINE & SON STONE & GRAVEL
FALCON NO. 2 CONTOUR
PO BOX 374
GILBERT WV 25621
S0501309-C

COAL-MAC, LLC
TWIN BR NO.1 SURFACE
PO BOX 1050
HOLDEN WV 25625
S00500402B

COMMONWEALTH MINING, LLC
HWM # 36
145 GEORGE STREET
BECKLEY WV 25801
S0400500-E

CORNERSTONE LABOR SERVICES, INC
COAL MT. #1 SUR.MINE
PO BOX 1675
ASHLAND VA 23005
S402096A-A

DENALI ENERGY GROUP, LLC
WVA-A2 REPUBLIC
114 TANBARK RD
LEXINGTON KY 40515
S300101A-A

DENALI ENERGY GROUP, LLC
WVA-A3 (ALLOY)
1140 TANBARK RD
LEXINGTON KY 40515
S302605A-B

CHESTNUT LAND HOLDINGS, LLC
DALTON BR. REFUSE IMP
P.O. BOX 2178
BEAVER WV 25832
S0021483F

CM ENERGY OPERATIONS, LP
COAL MT. #1 SURFACE
200 GEORGE ST. SUITE 4
BECKLEY WV 25801
S00402096A

COAL-MAC, LLC
PAINTED ROCK SURFACE
PO BOX 1050
HOLDEN WV 25625
S00500617

COMMONWEALTH MINING, LLC
HWM #36
330 HARPER PARK DR.STE.E
BECKLEY WV 25801
S300812A-C

CORNERSTONE MINING, LLC
GEMINI SURFACE MINE
150 COURTHOUSE RD.STE.302
PRINCETON WV 24740
S0300812A

DENALI ENERGY GROUP, LLC
EMPIRE SURFACE MINE
1140 TANBARK ROAD
LEXINGTON KY 40515
S300599C-A

EAGLE CREEK MINING, LLC
EAGLE CREEK NO. 11
PO BOX 1050
HOLDEN WV 25625
S501396A-A

2020 DIRECTORY OF SURFACE MINE ADDRESSES

ELK RUN COAL CO., LLC
BLACK CASTLE NO. 4
P.O. BOX 189
PEYTONA WV 25154
S00507586

EXTRA ENERGY, INC.
RED HAWK SURFACE
640 CLOVER DEW DAIRY ROAD
PRINCETON WV 24740
S00400307

EXTRA ENERGY, INC.
DRY BRANCH SURFACE
640 CLOVERDEW DAIRY ROAD
PRINCETON WV 24740
S00400709

EXTRA ENERGY, INC.
DAN'S BRANCH SURFACE
640 CLOVER DEW DAIRY RD.
PRINCETON WV 24740
S00400809

G&R AUGERING, INC
AUGER NO. 4
PO BOX 585
GILBERT WV 25621
S503395C-B

GREENBRIER MINERALS, LLC
ELKCLICK SURFACE MINE
PO BOX 446
MAN WV 25635
S00501410

EXTRA ENERGY, INC.
BLUE EAGLE HAULROAD
640 CLOVER DEW DAIRY RD.
PRINCETON WV 24740
O00093-83

EXTRA ENERGY, INC.
EASTER RIDGE SURFACE
640 CLOVER DEW DAIRY RD.
PRINCETON WV 24740
S00400509

EXTRA ENERGY, INC.
ECKMAN #1 SURFACE MN
640 CLOVERDEW DAIRY ROAD
PRINCETON WV 24740
S00401096B

FOLA COAL COMPANY, LLC
SURFACE MINE # 1
81 ENTERPRIZE DRIVE
DEBORD KY 41214
S00301393

G. S. ENERGY, LLC
GARLAND SURFACE MINE
P.O. BOX 31
WHEELING WV 26003
S00400507

GREENBRIER MINERALS, LLC
TONY'S FORK SURFACE
PO BOX 446
MAN WV 25635
S00503395C

EXTRA ENERGY, INC.
GRAY HAWK SUR. MINE
640 CLOVER DEW DAIRY RD.
PRINCETON WV 24740
S00300414

EXTRA ENERGY, INC.
STATE LINE SURFACE
640 CLOVERDEW DAIRY ROAD
PRINCETON WV 24740
S00400609

EXTRA ENERGY, INC.
CACTUS RIDGE
640 CLOVERDEW DAIRY ROAD
PRINCETON WV 24740
S00401999B

FRASURE CREEK MINING, LLC
FRASURE CREEK NO. 7
PO BOX 100
OAK HILL WV 25901
S00400500

GME MINING & RECLAMATION, INC.
ATWELL BRANCH SUR.
HC 32 BOX 588
CARETTA WV 24892
S00401711A

GREENBRIER MINERALS, LLC
POLLOCK KNOB
4425 ANJEAN ROAD
RUPERT WV 25984
S0300314-A

EXTRA ENERGY, INC.
BLUE EAGLE SUR. MINE
640 CLOVER DEW DAIRY RD.
PRINCETON WV 24740
S00303412

EXTRA ENERGY, INC.
ECKMAN #2 STRIP
640 CLOVERDEW DAIRY ROAD
PRINCETON WV 24740
S00400705

EXTRA ENERGY, INC.
LOW GAP SURFACE MINE
640 CLOVER DEW DAIRY ROAD
PRINCETON WV 24740
S0401509-A

FRASURE CREEK MINING, LLC
FALCON 2 CONTOUR
PO BOX 100
OAK HILL WV 25901
S00501309

GREENBRIER MINERALS, LLC
NORTH FORK WINIFREDE
PO BOX 446
MAN WV 25635
S00500417

GREENBRIER MINERALS, LLC
KUHN RIDGE SURFACE
4425 ANJEAN ROAD
RUPERT WV 25984
S0300514-B

2020 DIRECTORY OF SURFACE MINE ADDRESSES

GREENBRIER MINERALS, LLC
MIDLAND TRAIL #1 SUR
4425 ANJEAN ROAD
RUPERT WV 25984
S0301507-D

HAMPDEN COAL, LLC
POUND MILL SURFACE
3228 SUMMIT SQ PL STE 180
LEXINGTON KY 40509
S00501110

JMAC LEASING, INC.
BRIAR MOUNTAIN
P.O. BOX 900
SANDY HOOK KY 41171
S00302005

KENTUCKY FUEL CORPORATION
TAMS OPERATION
P.O. BOX 2178
BEAVER WV 25813
S00300998B

LEXINGTON COAL COMPANY, LLC
NO.1 SURFACE MINE
P.O. BOX 58370
CHARLESTON WV 25358
S00301391B

LEXINGTON COAL COMPANY, LLC
MINE NO. 6A
P.O. BOX 58370
CHARLESTON WV 25358
S00500812A

LEXINGTON COAL COMPANY, LLC
PREMIUM SURFACE NO.2
PO BOX 299
SIDNEY WV 41564
S00502099B

GREENBRIER SMOKELESS COAL
BUCK LILLY SURFACE
4425 ANJEAN ROAD
RUPERT WV 25984
S00300805

HANOVER RESOURCES, LLC
WITCHER CREEK SURFAC
P.O. BOX 2268
BECKLEY WV 25802
S0300107-A

JMAC LEASING, INC.
#1 SURFACE MINE
PO BOX 900
SANDY HOOK KY 41171
S00401499

KENTUCKY FUEL CORPORATION
EAST GULF SURFACE
P.O. BOX 2178
BEAVER WV 25813
S00301809

LEXINGTON COAL COMPANY, LLC
LILLY FORK SURFACE
P.O. BOX 58370
CHARLESTON WV 25358
S00302193A

LEXINGTON COAL COMPANY, LLC
NORTH SURFACE MINE
PO BOX 299
SIDNEY KY 41564
S00501306B

LEXINGTON COAL COMPANY, LLC
TWILIGHT MTR/PROGRES
PO BOX 299
SIDNEY KY 41564
S00502396A

GREENBRIER SMOKELESS COAL, LLC
POLLOCK KNOB
4425 ANJEAN ROAD
RUPERT WV 25984
S00300314

HIGHLAND MINING COMPANY
REYLAS SURFACE
P O BOX 189
PEYTONA WV 25154
S00501506

JUSTICE HIGHWALL MINING, INC.
NO.2 CONTOUR & AUGER
PO BOX 2178
BEAVER WV 25832
S00401301B

KENTUCKY FUEL CORPORATION
WV-3 SURFACE MINE
PO BOX 2178
BEAVER WV 25813
S00501300B

LEXINGTON COAL COMPANY, LLC
BIG CREEK #2 SURFACE
P.O. BOX 58370
CHARLESTON WV 25358
S00302605B

LEXINGTON COAL COMPANY, LLC
WHITE FLAME SURFACE
PO BOX 299
SIDNEY KY 41564
S00501501B

LEXINGTON COAL COMPANY, LLC
RED CEDAR SURFACE
PO BOX 299
SIDNEY KY 41564
S00503097B

GREENBRIER SMOKELESS COAL, LLC
KUHN RIDGE SURFACE
4425 ANJEAN ROAD
RUPERT WV 25984
S00300514

ICG EASTERN, LLC
BIRCH RIVER
P.O. BOX 1019
COWEN WV 26206
S00201492A

JUSTICE LOW SEAM MINING, INC
BISHOP SURFACE MINE
PO BOX 2178
BEAVER WV 25813
S00400311

KENTUCKY FUEL CORPORATION
THREE MARIE MINE
P.O. BOX 2178
BEAVER WV 25813
S0301411-A

LEXINGTON COAL COMPANY, LLC
PREMIUM SURFACE NO.3
PO BOX 299
SIDNEY KY 41564
S00400400B

LEXINGTON COAL COMPANY, LLC
SUPERIOR SURFACE
PO BOX 299
SIDNEY KY 41564
S00501798B

LEXINGTON COAL COMPANY, LLC
WEST CAZY SURFACE
PO BOX 299
SIDNEY KY 41564
S00503195B

2020 DIRECTORY OF SURFACE MINE ADDRESSES

LEXINGTON COAL COMPANY, LLC
MINE NO. 6
P.O. BOX 58370
CHARLESTON WV 25358
S00504090A

LP MINERAL, LLC
GRANT TOWN BLENDING
317 CLEVELAND AVE
FAIRMONT WV 26554
O000583A-C

LP MINERAL, LLC
RALPH SIX
317 CLEVELAND AVE
FAIRMONT WV 26554
S00200810

MARION DOCKS, INC.
LANTZ MINE
200 CHAPEL BROOK DR
BRIDGEPORT WV 26330
S00201910

MEGA HIGHWALL MINING, LLC
TWIN BRANCH NO. 1
12081 VIRGINIA BLVD
ASHLAND KY 41102
S500402A-A

MINGO LOGAN COAL, LLC
SPRUCE NO. 1 MINE
PO BOX E
SHARPLES WV 25183
S00501397

NEWGATE DEVELOPMENT OF BECKLEY
THREE MARIE MINE
P.O. BOX 2178
BEAVER WV 25813
S00301411

LITTLE SEAM MINING CO., INC.
NEWHALL SUR. MINE #2
P.O. BOX 588
CARETTA WV 24892
S0401311-A

LP MINERAL, LLC
HUMPHREY NO. 7
317 CLEVELAND AVE
FAIRMONT WV 26554
O00102292A

LP MINERAL, LLC
BARRACKVILLE SURFACE
317 CLEVELAND AVE
FAIRMONT WV 26554
S0200904-C

MEGA HIGHWALL MINING LLC
KUHN RIDGE SURFACE
12081 VIRGINIA BLVD.
ASHLAND KY 41102
S0300514-E

MEGA HIGHWALL MINING, LLC
TONEY FORK SURFACE
12081 VIRGINIA BLVD
ASHLAND KY 41102
S503395C-A

MINGO LOGAN COAL, LLC
BEECH CREEK SURFACE
PO BOX E
SHARPLES WV 25183
S00508187B

NICHOLAS CONTURA, LLC
BISHOP SURFACE
P.O. BOX 69
PAX WV 25904
S00303991B

LONG FLAME COAL CORP.
4 MILE SURFACE #2
P.O. BOX 3301
CHARLESTON WV 25333
S0300405-B

LP MINERAL, LLC
BARRACKVILLE REFUSE
317 CLEVELAND AVE
FAIRMONT WV 26554
O0100399-F

MARFORK COAL COMPANY
SLIP RIDGE CONTOUR
P.O. BOX 457
WHITESVILLE WV 25209
S00300809

MEGA HIGHWALL MINING, LLC
RED FOX SURFACE MINE
12081 VIRGINIA BLVD.
ASHLAND KY 41102
S007282A-D

MIDLAND TRAIL RESOURCES, LLC
MIDLAND TRAIL MINE 1
4425 ANJEAN ROAD
RUPERT WV 25984
S00301507

MONUMENT MINING, LLC
GEMINI SURFACE MINE
PO BOX 198
PREMIER WV 24878
S300812A-B

ONYX ENEGRY, LLC
WINDMILL GAP HAUL RD
P.O. BOX 5650
PRINCETON WV 24740
O00401410

LONG FLAME COAL CORP.
BIG CREEK NO. 2 SUR.
P.O. BOX 3301
CHARLESTON WV 25333
S302605A-A

LP MINERAL, LLC
MONUMENTAL MINE
317 CLEVELAND AVE
FAIRMONT WV 26554
S00200613

MARFORK COAL COMPANY, INC
BEE TREE SURFACE
P.O. BOX 457
WHITESVILLE WV 25209
S00301004

MEGA HIGHWALL MINING, LLC
MIDLAND TRAIL SUR. 1
12081 VIRGINIA BLVD.
ASHLAND KY 41102
S0301507-E

MINGO LOGAN COAL, LLC
DANIEL HOLLOW SURF.
P O BOX E
SHARPLES WV 25183
O000501604

MURRAY MAPLE EAGLE COAL, LLC
SYCAMORE SURFACE
1345 ELK RIDGE ROAD
POWELLTON WV 25161
S00300795A

ONYX ENERGY, LLC
GEMINI HAULROAD
PO BOX 5650
PRINCETON WV 24740
O00303312

2020 DIRECTORY OF SURFACE MINE ADDRESSES

ONYX ENERGY, LLC
WINDMILL GAP HAULRD.
150 COURTHOUSE RD.STE.302
PRINCETON WV 24740
O00401410A

ONYX ENERGY, LLC
WINDMILL GAP SUR.MN.
150 COURTHOUSE RD.STE.302
PRINCETON WV 24740
S00400310A

ONYX ENERGY, LLC
APOLLO SURFACE MINE
150 COURTHOUSE RD.STE.302
PRINCETON WV 24740
S00401911

PANTHER CREEK MINING, LLC
SYCAMORE SOUTH
1345 ELKRIDGE ROAD
POWELLTON WV 25161
S00300795B

POCAHONTAS COAL COMPANY, LLC
TOMMY CREEK MINE S.
109 APPALACHIAN DRIVE
BECKLEY WV 25801
S00302009

POTOMAC-NORTH INC
POTOMAC NORTH MINE
POB 97
OAKLAND MD 21550
S00200419

PRINCESS POLLY ANNA & JCT ENT
NO. 1 SURFACE MINE
P.O. BOX 411
RUPERT WV 25984
S00300212

ONYX ENERGY, LLC
JUPITER SURFACE MINE
150 COURTHOUSE RD,STE.302
PRINCETON WV 24740
S00300117

ONYX ENERGY, LLC
WEYANOKE SURFACE
150 COURTHOUSE RD STE.302
PRINCETON WV 24740
S00400409

ONYX ENERGY, LLC
PUNCHEONCAMP SURFACE
150 COURTHOUSE RD.STE.302
PRINCETON WV 24740
S00402309

POCAHONTAS COAL COMPANY, LLC
TC HW 1 DEVILS FORK
109 APPALACHIAN DRIVE
BECKLEY WV 25801
S00300711

POCAHONTAS COAL COMPANY, LLC
DEVILS BACKBONE
109 APPALACHIAN DRIVE
BECKLEY WV 25801
S00302012

POWELLTON COAL COMPANY, L.L.C.
BRIDGE FORK NO. 1
P.O. BOX 180
BICKMORE WV 25019
S00300400

PRINCESS POLLYANNA COAL CO.INC
NO. 1 SURFACE MINE
P.O. BOX 411
RUPERT WV 25984
S0300212-B

ONYX ENERGY, LLC
GEMINI SURFACE MINE
150 COURTHOUSE RD.STE.302
PRINCETON WV 24740
S00300812

ONYX ENERGY, LLC
MCCOMAS POINT SURF.
P.O. BOX 1363
PRINCETON WV 24740
S00400807

ONYX ENERGY, LLC
GEMINI SURFACE MINE
150COURT HOUSE RD.STE 302
PRINCETON WV 24740
S300812A-D

POCAHONTAS COAL COMPANY, LLC
DEVILS FORK HWM #2
109 APPALACHIAN DRIVE
BECKLEY WV 25801
S00301013

POCAHONTAS COAL COMPANY, LLC
TOMMY CREEK HIGHWALL
109 APPALACHIAN DRIVE
BECKLEY WV 25801
S00302203A

PRIME MET, INC.
SKINNED POPLAR MINE
838 EUCLID AVE. SUITE 401
LEXINGTON KY 40502
S00401396A

PRITCHARD MINING CO., INC.
FOUR MILE MINE
P. O. BOX 3311
CHARLESTON WV 25333
S00300796B

ONYX ENERGY, LLC
SURFACE MINE NO. 1
150 COURTHOUSE RD. STE302
PRINCETON WV 24740
S00400197C

ONYX ENERGY, LLC
MCCOMAS SURFACE NO.1
P.O. BOX 5650
PRINCETON WV 24740
S00401808

PANTHER CREEK MINING LLC
SAMPLES MINE
100 TOMS FORK ROAD
ESKDALE WV 25075
S00302390A

POCAHONTAS COAL COMPANY, LLC
BECKLEY HIGHWALL 2
109 APPALACHIAN DRIVE
BECKLEY WV 25801
S00301508

POINT LICK ENERGY, LLC
WITCHER CREEK SUR.
4010 MACCORKLE AVE., SE
CHARLESTON WV 25304
S00300107

PRIME PROCESSING, INC.
ECKMAN COMPLEX HAURD
640 CLOVER DEW DAIRY ROAD
PRINCETON WV 24740
O00000381

PRITCHARD MINING CO., INC.
DRY BRANCH NO. 1
P. O. BOX 3311
CHARLESTON WV 25333
S00301400

2020 DIRECTORY OF SURFACE MINE ADDRESSES

QUINWOOD COAL COMPANY, LLC HOMINY SURFACE 1 P.O. BOX 190 LEIVASY WV 26676 S00300218	QUINWOOD COAL COMPANY, LLC GRASSY SURFACE MINE1 P.O. BOX 190 LEIVASY WV 26676 S00300317	QUINWOOD COAL COMPANY, LLC HOMINY SURFACE MINE2 5363 LEIVASY RD. LEIVASY WV 26676 S00300718	RAMACO RESOURCES, LLC RAM SURFACE MINE # 1 PO BOX 219 VERNER WV 25650 S00500713
RAVEN CREST CONTRACTING LLC BOONE NORTH NO. 3 1295 ASHFORD HILL ROAD ASHFORD WV 25009 S00500906	RAVEN CREST CONTRACTING, LLC BOONE NORTH NO. 2 1295 ASHFORD HILL ROAD ASHFORD WV 25009 S00500803A	RAVEN CREST CONTRACTING, LLC BOONE NORTH NO. 1 1295 ASHFORD HILL ROAD ASHFORD WV 25009 S00501701B	REPUBLIC ENERGY, LLC WORKMAN CK/COLLINSFK P.O. BOX 69 PAX WV 25904 S00300208A
REPUBLIC ENERGY, LLC EMPIRE SURFACE P.O. BOX 69 PAX WV 25904 S00300599C	REPUBLIC ENERGY, LLC EWING FORK NO. 1 P.O. BOX 69 PAX WV 25904 S00301803B	REPUBLIC ENERGY, LLC REPUBLIC SURFACE P.O. BOX 69 PAX WV 25904 S00302195A	RESERVE RESOURCE PARTNERS, INC LOWER MUDDLETY #1 314 THOMPSON AVE. OAK HILL WV 25901 S00011685A
RESERVE RESOURCE PARTNERS, INC SUGARCAMP SURFACE 314 THOMPSON AVE OAK HILL WV 25901 Z00005981	RESOURCE MANAGEMENT & RECOVERY 47 AUGER P.O. BOX 3124 WISE VA 24293 S0300614-A	RESOURCES LIMITED, LLC OPEN FORK #2 188 SPRUCE RUN RD SUMMERSVILLE WV 26651 S0301309-A	RESOURCES LIMITED, LLC FRASURE CK/TAYLOR BR 188 SPRUCE RUN RD. SUMMERSVILLE WV 26651 S0301601-A
RESOURCES LIMITED, LLC HUGHES FERRY SURFACE 188 SPRUCE RUN RD SUMMERSVILLE WV 26651 S301711A-A	REVELATION ENERGY, LLC S11 KEYSTONE SURFACE P.O. BOX 249 STANVILLE KY 41659 S00300499A	ROCKWELL MINING LLC GLANCY SURFACE MINE 250 WEST MAIN ST STE 2000 LEXINGTON KY 40507 S00400508A	ROCKWELL MINING, LLC EAGLE SURFACE MINE 3228 SUMMIT SQ.PL STE.180 LEXINGTON KY 40509 S00500613
SCJL CO-LEASING CORP. INC. LAURITA MINE #1 356 ROTARY ST MORGANTOWN WV 26505 S00200111	SKYWAY STRIP, INC. SKYWAY III MINE P.O. BOX 770 BLUEFIELD WV 24701 S00301912	SKYWAY STRIP, INC. SKYWAY II MINE P.O. BOX 770 BLUEFIELD WV 24701 S00400909	SOUTH FORK COAL CO., LLC BLUE KNOB SURFACE 1295 ASHFORD HILL RD ASHFORD WV 25009 S00300511
SOUTH FORK COAL CO., LLC LOST FLAT SURFACE 1295 ASHFORD HILL RD ASHFORD WV 25009 S00303393B	SOUTHEASTERN COAL, INC. SOUTHEASTERN AUGER#1 342 CHADWICK DRIVE TAZEWELL VA 24651 S0300117-B	SOUTHEASTERN COAL, INC. GEMINI SURFACE MINE 342 CHADWICK DRIVE TAZEWELL VA 24651 S300812A-A	SOUTHEASTERN COAL, INC. SOUTHEASTERN AUGER#1 342 CHADWICK DRIVE TAZEWELL VA 24651 S400310A-B

2020 DIRECTORY OF SURFACE MINE ADDRESSES

SOUTHEASTERN LAND, LLC
 FOLA COAL SURFACE
 81 ENTERPRIZE DRIVE
 DEBOARD KY 41214
 S00201293A

SUPERIOR PROCESSING, INC.
 REFUSE OPERATION
 P.O. BOX 770
 BLUEFIELD WV 24701
 O00400601A

TYLER MORGAN, LLC
 FOUR MILE FORK NO. 2
 P.O. BOX 3301
 CHARLESTON WV 25333
 S00300405

SOUTHEASTERN LAND, LLC
 TWIN BRANCH NO. 1
 PO BOX 9
 NAUGATUCK WV 25685
 S00500402A

TAISHAN COAL, LLC
 ALPHEUS COAL REF FAC
 PO BOX 81
 GARY WV 24839
 O00002084C

WARRIOR ENERGY RESOURCES LLC
 SEWELL VALLEY #2
 111 FREEPORT RD
 PITTSBURGH PA 15215
 S00301114

SOUTHEASTERN LAND, LLC
 MINWAY SURFACE NO. 1
 PO BOX 9
 NAUGHATUCK WV 25685
 S00506291C

TEN-A-COAL COMPANY
 CHIEFTON MINE #1
 252 ISAAC CREEK RD
 CLARKSBURG WV 26301
 S00200511

WARRIOR ENERGY RESOURCES LLC
 SEWELL VALLEY #1
 111 FREEPORT ROAD
 PITTSBURGH PA 15215
 S00302013

SPARTAN MINING COMPANY, LLC
 MAMMOTH COAL CO.
 P.O. BOX 457
 WHITESVILLE WV 25209
 S00000684A

TRIPLE 7 COMMODITIES, INC.
 TOTTEN RIDGE SURFACE
 1969 YESHUA ACRES
 WELCH WV 24801
 S00401610C

2020 WEST VIRGINIA DIRECTORY OF QUARRY OPERATIONS

COUNTY	COMPANY	MINE	GENERAL LOCATION	MATERIAL	EMP	DAYS	HOURS	PRODUCTION	INJ	FAT
BERKELEY	ARGOS USA LLC	MARTINSBURG	1/2 MILE SOUTH OF MARTINSBURG	LIMESTONE	15	166	11,850	842,708		
BERKELEY	CONTINENTAL BRICK COMPANY	MARTINSBURG PLANT	3 MI. WEST OF I-81 ON SR 9	CLAY, SHALE	1		70			
BERKELEY	INWOOD QUARRY, INC.	INWOOD	9171 WINCHESTER AVE, INWOOD, WV 25428	LIMESTONE	15	251	32,962	601,538		
BERKELEY	NORTH MOUNTAIN SHALE LLC	CARR QUARRY	NEAR GERRARDSTOWN, WV	CLAY, SHALE	2	154	767	10,735		
GRANT	FAIRFAX MATERIALS, INC.	CABINS QUARRY	RT.55 CABINS, WV	LIMESTONE						
GRANT	FAIRFAX MATERIALS, INC.	OURS QUARRY	1996 MORGENTOWN ROAD	LIMESTONE	7	116	15,653	222,120		
GRANT	FAIRFAX MATERIALS, INC.	SCHERR QUARRY	686 OLD SCHERR ROAD	SHALE & SANDSTONE	16	191	37,484	527,003		
GRANT	PETERSBURG BLOCK INC	QUARRY	CABINS -- NEW CREEK MOUNTAIN	SAND						
GREENBRIER	APPALACHIAN AGGREGATES, LLC	LEWISBURG QUARRY	WILLIAMSBURG, WV	LIMESTONE	28	278	58,682	915,651	1	
GREENBRIER	R. B. S., INC.	GREYSTONE QUARRY	UNUS ROAD FRANKFORD	LIMESTONE	17	187	34,125	595,285		
GREENBRIER	R. B. S., INC.	SAVANNAH LANE QUARRY	NEAR FRANKFORD	LIMESTONE						
HARRISON	PURDY RUN AGGREGATES, LLC	PURDY RUN QUARRY	2.7 MILES SOUTHWEST OF WHITEHALL BRANC	LIMESTONE	4	174	4,127	77,966		
JEFFERSON	MILLVILLE QUARRY, INC.	MILLVILLE QUARRY	HARPERS FERRY	LIMESTONE	49	75	23,455	603,271		
LOGAN	JAUNT, INC.	CHAPMANVILLE QUARRY	SAWMILL ROAD AT CHAPMANVILLE	SANDSTONE						
LOGAN	PATTERSON EXCAVATING CO.	PATTERSON QUARRY	RT 44/5 PINE CREEK OMAR	SANDSTONE	5	23	552	46,000		
MERCER	APPALACHIAN AGGREGATES, LLC	MERCER STONE	1111 BLAKE HOLLOW RD.	LIMESTONE	31	258	83,732	927,958	3	
MINERAL	FAIRFAX MATERIALS, INC.	SHORT GAP QUARRY	WAXLER RD. OFF 956 SHORT GAP, WV	LIMESTONE	13	49	12,086	155,410		
MONONGALIA	BUCKEYE STONE CORP.	BUCKEYE STONE CO.	RT 857	LIMESTONE	12	255	33,766	287,425	1	
MONONGALIA	DECKER'S CREEK LIMESTONE CO.	DECKERS CREEK MINE	RT 7 EAST	LIMESTONE	46	250	94,787	1,142,455	1	
MONONGALIA	GREER LIMESTONE CO.	GREER LIMESTONE MINE	RT 7 EAST, GREER INDUSTRIES, MORGANTOW	LIMESTONE	79	248	121,643	1,718,864		
MONONGALIA	LP MINERAL, LLC	HUMPHREY QUARRY # 1	RT. 100, MAIDSVILLE, WV	LIMESTONE	37	268	27,064			
MORGAN	U. S. SILICA CO.	BERKELEY PLANT	2496 HANCOCK ROAD, BERKELEY SPRINGS, W	SANDSTONE	10	250	15,058	264,807		
PENDLETON	GREER INDUSTRIES INC.	GREER LIME COMPANY	GREER LIME RIVERTON WV	LIMESTONE	55	265	36,464	757,271	1	
POCAHONTAS	APPALACHIAN AGGREGATES, LLC	MILL POINT QUARRY	MILL POINT, WV	LIMESTONE	9	246	22,284	345,012		
PRESTON	CRANESVILLE STONE, INC.	QUARRY	CRANESVILLE	SAND & LIMESTONE	14	245	30,122	243,796		
PRESTON	GREER INDUSTRIES, INC.	CHEAT RIVER	ROWLESBURG, WV	LIMESTONE	19	243	34,335	285,921		
RALEIGH	APPALACHIAN AGGREGATES, LLC	BECKLEY QUARRY	MT. HOPE, WV	SANDSTONE	16	255	46,588	389,371		
RALEIGH	POCAHONTAS COAL COMPANY, LLC	TOMMY CREEK QUARRY	NEAR RHODELL, WEST VIRGINIA	SANDSTONE						
RANDOLPH	APPALACHIAN AGGREGATES, LLC	KELLY MTN. QUARRY	ELKINS	LIMESTONE	15	251	32,651	477,970		
RANDOLPH	J. F. ALLEN CO.	AGGREGATES QUARRY	3105 HARRISON AVE, ELKINS, WV 26241	LIMESTONE	35	104	58853	444653		
RANDOLPH	J. F. ALLEN CO.	MASHEY GAP QUARRY	5254 CHENOWETH CREEK ROAD, ELKINS, WV	LIMESTONE	25	118	24,575	458,399		
RANDOLPH	J. F. ALLEN CO.	POND LICK QUARRY	US ROUTE 33 EAST ELKINS, WV 26241 (NE	LIMESTONE	1		225			
RANDOLPH	MEADOWS STONE & PAVING, INC.	MEADOWS STONE	VALLEY HEAD, WV	LIMESTONE	27	280	50485	278280		
TUCKER	FAIRFAX MATERIALS, INC.	THOMAS QUARRY	RT. 219, THOMAS WV	SANDSTONE	7	77	14,690	85,164	1	
TUCKER	ROSE HOLDINGS LLC	PHILIPPI QUARRY	9989 MOUNTAINEER HWY PARSONS, WV 2628	SAND & LIMESTONE	9	237	18,378	451,024		
UPSHUR	NESCO, INC	LANE RIDGE QUARRY	SAGO (BILL GROSE RD)	SANDSTONE	2	119	1,985	4,203		
WOOD	MARTIN MARIETTA MATERIALS, INC	BURNING SPRINGS	619 SAND HILL WAY, PETROLEUM, WV 26184	LIMESTONE	28	192	49,928	455,886	1	

2020 DIRECTORY OF QUARRY ADDRESSES

ARGOS USA LLC
MARTINSBURG
1826 SOUTH QUEEN ST.
MARTINSBURG WV 25401
Q00000583B

FAIRFAX MATERIALS, INC.
CABINS QUARRY
8490 GARRETT HIGHWAY
OAKLAND MD 21550
Q00009573B

APPALACHIAN AGGREGATES, LLC
LEWISBURG QUARRY
2950 CHARLES AVE
DUNBAR WV 25064
Q00302393A

MILLVILLE QUARRY, INC.
MILLVILLE QUARRY
57 BLAIR RD
HARPERS FERRY WV 25425
Q00200189

FAIRFAX MATERIALS, INC.
SHORT GAP QUARRY
8490 GARRETT HIGHWAY
OAKLAND MD 21550
Q00000383A

LP MINERAL, LLC
HUMPHREY QUARRY # 1
317 CLEVELAND AVE
FAIRMONT WV 26554
Q00201108

CRANESVILLE STONE, INC.
QUARRY
P. O. BOX 318
KINGWOOD WV 26537
Q00102492A

CONTINENTAL BRICK COMPANY
MARTINSBURG PLANT
154 CHARLES TOWN ROAD
MARTINSBURG WV 25405
Q00201099

FAIRFAX MATERIALS, INC.
OURS QUARRY
8490 GARRETT HIGHWAY
OAKLAND MD 21550
Q00200399

R. B. S., INC.
GREYSTONE QUARRY
P.O. BOX 490
WHITE SULPHUR SPRINGS WV 24986
Q00301687

JAUNT, INC.
CHAPMANVILLE QUARRY
P.O. BOX 626
CHAPMANVILLE WV 25508
Q00502590

BUCKEYE STONE CORP.
BUCKEYE STONE CO.
POB 1900
MORGANTOWN WV 26507
Q00102890

U. S. SILICA CO.
BERKELEY PLANT
P.O. BOX 187
BERKELEY SPRINGS WV 25411
Q00104091

GREER INDUSTRIES, INC.
CHEAT RIVER
POB 1900
MORGANTOWN WV 26507
Q00101892A

INWOOD QUARRY, INC.
INWOOD
POB 65
INWOOD WV 25428
Q00008973

FAIRFAX MATERIALS, INC.
SCHERR QUARRY
8490 GARRETT HIGHWAY
OAKLAND MD 21550
Q00101891A

R. B. S., INC.
SAVANNAH LANE QUARRY
P.O. BOX 490
WHITE SULPHUR SPGS. WV 24986
Q00300490

PATTERSON EXCAVATING CO.
PATTERSON QUARRY
PO BOX 376
MOUNT GAY WV 25637
Q00000684

DECKER'S CREEK LIMESTONE CO.
DECKERS CREEK MINE
P.O. BOX 1900
MORGANTOWN WV 26507
Q00101792

GREER INDUSTRIES INC.
GREER LIME COMPANY
1088 GERM VLY LIMESTONE R
RIVERTON WV 26814
Q00203686A

APPALACHIAN AGGREGATES, LLC
BECKLEY QUARRY
2950 CHARLES AVE
DUNBAR WV 25064
Q00302286C

NORTH MOUNTAIN SHALE LLC
CARR QUARRY
154 CHARLES TOWN RD.
MARTINSBURG WV 25405
Q00200408

PETERSBURG BLOCK INC
QUARRY
P.O. BOX 756
PETERSBURG WV 26847
Q00006181

PURDY RUN AGGREGATES, LLC
PURDY RUN QUARRY
POB 4265
CLARKSBURG WV 26301
Q00200315

APPALACHIAN AGGREGATES, LLC
MERCER STONE
2950 CHARLES AVENUE
DUNBAR WV 25064
Q00401296A

GREER LIMESTONE CO.
GREER LIMESTONE MINE
POB 1900
MORGANTOWN WV 26507
Q00004674

APPALACHIAN AGGREGATES, LLC
MILL POINT QUARRY
2950 CHARLES AVE.
DUNBAR WV 25064
Q00200698A

POCAHONTAS COAL COMPANY, LLC
TOMMY CREEK QUARRY
109 APPALACHIAN DRIVE
BECKLEY WV 25801
Q00300305

2020 DIRECTORY OF QUARRY ADDRESSES

APPALACHIAN AGGREGATES, LLC
KELLY MTN. QUARRY
2950 CHARLES AVE
DUNBAR WV 25064
Q00200587B

MEADOWS STONE & PAVING, INC.
MEADOWS STONE
POB 10
GASSAWAY WV 26624
Q002003586

MARTIN MARIETTA MATERIALS, INC
BURNING SPRINGS
619 SAND HILL WAY
PETROLEUM WV 26184
Q00100599

J. F. ALLEN CO.
AGGREGATES QUARRY
POB 1602
ELKINS WV 26241
Q00014575

FAIRFAX MATERIALS, INC.
THOMAS QUARRY
8490 GARRETT HIGHWAY
OAKLAND MD 21550
Q00201186A

J. F. ALLEN CO.
MASHEY GAP QUARRY
POB 1602
ELKINS WV 26241
Q00201900

ROSE HOLDINGS LLC
PHILIPPI QUARRY
70 COLUMBIA BLVD
CLARKSBURG WV 26301
Q00201489D

J. F. ALLEN CO.
POND LICK QUARRY
POB 1602
ELKINS WV 26241
Q00200902

NESCO, INC
LANE RIDGE QUARRY
709 MIDDLETOWN RD
FAIRMONT WV 26554
Q00200614

2020 WEST VIRGINIA DIRECTORY OF COAL HANDLING FACILITIES

TIPPLE ID	COMPANY	FACILITY	GENERAL LOCATION	EMP	INJ	FAT	CNTY
L00000935	ACI TYGART VALLEY	LEER PREP PLANT	GRAFTON	37			46
L00000918	ALEX ENERGY, INC.	MARMET DOCK	ONE MILE EAST	7			20
L00000402	AMHERST INDUSTRIES, INC.	CHELYAN-RIVER DOCK	NEAR CHELYAN, WV				20
L00000605	AMHERST INDUSTRIES, INC.	PORT AMHERST LOADING	CHEYLAN	2			20
L00001016	APPALACHIAN RESOURCE WV, LLC	TUG FORK PREP PLANT	MILLSEAT FORK OF GRAPEVINE	12			30
L00000821	ARGUS ENERGY WV LLC	WAYNE COAL RIVER TER	3026 SANDY RIVER RD KENOVA WV				50
L00000822	ARGUS ENERGY WV LLC	KIAH CREEK PREP. PL.	KIAH CREEK OF WAST FORK OF 12 POLE				50
L00000909	ATLANTIC LEASECO LLC	COWEN LOADOUT	NEAR COWEN ON ERBACON ROAD	3			51
L00000949	BANDMILL COAL, LLC	RUM CREEK PREP PLANT	RUM CREEK RD YOLYN	45	3		23
L00000619	BAY STAR COAL CO., INC.	BIG CRK./CL.&LOADOUT	NEAR CUCUMBER, WV	1			24
L00000988	BEN'S CREEK OPERATIONS WV LLC	GLEN ALUM PLANT	APPROX 2.16 MI NW OF WHARNCLIFFE PO OF				30
L00000369	BERYL COAL CO.	BERYL TIPPLE	BERYL, WV	2			29
L00000970	BLACKHAWK RIVER LOGISTICS LLC	LITTLE CREEK DOCK	U.S. ROUTE 60 NEAR SHREWSBURY, WV	6			20
L00000967	BLUE CREEK MINING LLC	BLUE CREEK PREP	5 MILE HOLLOW CAMPBELLS CREEK, WV	45	2		20
L00001011	BLUESTONE OIL CORPORATION	RANGER FUEL PREP PLT	PINNACLE CREEK NEAR PINEVILLE, WV	12			55
L00000827	BROOKS RUN MINING COMPANY, LLC	NO. 1 PREP. PLANT	MISSOURI RUN	59			51
L00000761	C C COAL COMPANY	EAST BANK DOCK	1005 W.FIRST ST., EAST BANK, WV				20
L00000947	CARETTA MINERALS, LLC	CARETTA PREP. PLANT	NEAR CARETTA, MCDOWELL COUNTY, WV	8			24
L00000840	CARTER ROAG COAL CO. LLC	STAR BRIDGE PLANT	16 MILES SOUTH OF MILL CREEK ON COUNTY	26			42
L00000768	CEREDO SYNFUEL LLC	CEREDO SYNFUEL PLANT	MOUTH OF TWELVEPOLE CREEK ON RT. 60	15			50
L00000738	CHICOPEE COAL COMPANY, INC	OMEGA PREP. PLANT	2 MILE E. OF LIZEMORES, WV	8			8
L00001010	CLINE & SON STONE & GRAVEL	F7 PREP PLANT	VAN	5			3
L000001017	COAL MAC, LLC	MILLER CREEK P.PLANT	1.5 MILES UP BIG BRANCH RT65 NEAR NAUG	4			30
L00000813	COAL-MAC LLC	RAGLAND LOADOUT	PINE CREEK	20			30
L00000820	COAL-MAC LLC	NO. 22 PREP. PLANT	LEFT FORK OF PINE CREEK OF ISLAND CREE	10			23
L00000693	COALBURG CORP.	COALBURG DOCK	RT 61 S, KANAWHA RIVER MI. 75 CABIN CR	2			20
L00000057	CONSOLIDATION COAL CO.	AMONATE PREP PLANT	NEAR BERWIND, WV 24815	2			24
L00001005	CYRUS RIVER TERMINAL LLC	CYRUS RIVER TERMINAL	CYRUS RIVER TERMINAL	6			50
L00000942	D&L COAL COMPANY, INC.	ROSTOSKY JOB	WV ROUTE 42/4,PINNACLE RD. ELK GARDEN,	2			29
L00000779	DELBARTON MINING COMPANY, LLC	DELBARTON PLANT	RUM CREEK RD YOLYN	45			23
L00000914	DOCKS CREEK, LLC	DOCKS CREEK, LLC	BIG SANDY RIVER SOUTH OF CEREDO, WV	35			50
L00001007	EAGLE CREEK MINING, LLC	SNAP CREEK LOADOUT	RICH CREEK RD NEAR LYBURN (MAN) WV	4			23
L00000796	ELK RUN COAL CO., LLC	HOMER III PROCESSING	WV STATE RT 3 EAST 3 MILS NORTH OF DRA	2	1		3
L00000083	ELK RUN COAL CO., LLC.	CHESS COAL PROC. PL.	LITTLE ELK CREEK-MAIN ELK RUN PROPERTY	7			3
L00000630	ELK RUN COAL CO., LLC.	BLUE PENNANT TRANSFE	BLUE PENNANT HOLLOW - COUNTY ROUTE 3				3
L00000793	ENDURANCE MINING COMPANY	WEST CAZY LOADOUT	4.5 MILES NW OF CLOTHIER POST OFFICE				3
L00000650	FOLA COAL CO., INC.	PEACH ORCHARD PREP.	JEFFERSON DIST. ST. RT. 16	43			34
L00000649	GOALS COAL CO.	NO. 10 PREP PLANT	RT 3 NEAR SUNDAIL	21			41

2020 WEST VIRGINIA DIRECTORY OF COAL HANDLING FACILITIES

TIPPLE ID	COMPANY	FACILITY	GENERAL LOCATION	EMP	INJ	FAT	CNTY
L00000945	GREENBRIER MINERALS, LLC	MNTEER POCAHONTAS 1	ANJEAN ROAD, WV	6			13
L00000946	GREENBRIER MINERALS, LLC	MTNEER NO 1 PREP	ANJEAN ROAD, WV	26			13
L00000957	GREENBRIER MINERALS, LLC	ELCLICK LOADOUT	2.0 MILES EAST OF LORADO WV	16			23
L00000958	GREENBRIER MINERALS, LLC	SAUNDERS PREP PLANT	2.0 MILES EAST OF LORADO	50	3		23
L00000965	GUYANDOTTE MINING LLC	FANCO PLANT/ LOADOUT	HUFF CREEK	4			23
L00000927	HAMPDEN COAL CO., LLC	MINGO NO. 1	RT 80 NEAR WEST GILBERT WV	3			30
L00000928	HAMPDEN COAL CO., LLC	MINGO NO. 2	RT. 80 NEAR WEST GILBERT, WV	4			30
L00000929	HAMPDEN COAL CO., LLC	MINGO NO. 3	RT. 80 NEAR WEST GILBERT, WV	2			30
L00000814	HERNDON PROCESSING CO., LLC	KEYSTONE NO. 2 PLANT	RT 10 (1) MILE SOUTH OF HERNDON				55
L00000901	ICG BECKLEY, LLC	BECKLEY POCAHONTAS	ECCLES, WV	29			41
L00000960	JUSTICE LOW SEAM MINING, INC.	JC"JIM"JUSTICE II PP	ON ROUTE 16 NEAR BISHOP, VA				24
L00000966	KANAWHA EAGLE MINING, LLC	SOUTH HOLLOW PLANT	LEFT FORK OF JOES CREEK-COMFORT WV	65			3
L00000590	KANAWHA RIVER TERMINALS, LLC	MARMET DOCK	BELLE	10			20
L00000899	KANAWHA RIVER TERMINALS, LLC	QUINCY DOCK	QUINCY, WV	35			20
L00000906	KANAWHA RIVER TERMINALS, LLC	CEREDO DOCK	100 MAIN STREET & RIVER FRONT STREET,	63			50
L00000815	KEPLER PROCESSING CO., LLC	KEPLER NO.1 PREP PLT	3 MILES WEST OF PINEVILLE, WV ON RT. 9	5	1		55
L00000374	KEYSTONE SERVICE IND., INC.	KEYSTONE PREP PLANT	KEYSTONE, WV OFF OF RT. 52				24
L00000727	KINGSTON PROCESSING, INC.	KINGSTON PLANT	NEAR KINGSTON,WV	37			10
L00000801	LAW RIVER CO., LLC	CROWN HILL DOCK	RT. 61, CROWN HILL, WV	7			20
L000001000	LEXINGTON COAL COMPANY, LLC	DINGESS PROCESSING	DINGESS WV				30
L000001001	LEXINGTON COAL COMPANY, LLC	STIRRAT PREP PLANT	STIRRAT WV				23
L00000989	LEXINGTON COAL COMPANY, LLC	ROCKSPRING PLANT	EAST LYNN WV	3			50
L00000990	LEXINGTON COAL COMPANY, LLC	BLACK BEAR PREP PLNT	NEAR GLEN ALUM WV				30
L00000994	LEXINGTON COAL COMPANY, LLC	CHESTERFIELD PREP PL	782 ROBINSON CREEK				3
L00000995	LEXINGTON COAL COMPANY, LLC	LAUREL LOADOUT	2 MILES WEST OF CHAPMANVILLE ON RT. 10				23
L00000996	LEXINGTON COAL COMPANY, LLC	LIBERTY PROCESSING	RT 26 VAN				3
L00000997	LEXINGTON COAL COMPANY, LLC	SPROUSE CREEK PREP	4 MILES NORTH OF MATEWAN				30
L00000998	LEXINGTON COAL COMPANY, LLC	TALON LOADOUT	RT. 26 VAN				3
L00001003	LEXINGTON COAL COMPANY, LLC	FORK CREEK PREP PLAN	LONG SHOAL RD OFF 119	3			3
L00001004	LEXINGTON COAL COMPANY, LLC	SPRUCE LAUREL PREP	9 MILES OFF RT 17 ON RT 28 LAUREL RD				3
L00001006	LEXINGTON COAL COMPANY, LLC	NO. 1. PREP PLANT	2095 CAMP CREEK ROAD				34
L00000817	LITWAR PROCESSING CO., LLC	LITWAR PREP. PLANT	HCR 60, WAR BRANCH ROAD LITWAR	5			24
L00000646	MARFORK COAL COMPANY, LLC	MARFORK PROCESSING	COUNTY RT 3/1 NEAR PETTUS	75	5		41
L00000393	MARION DOCKS, INC.	MARION DOCKS	1246 MONG. RIVER	2			25
L00001015	MARSHALL COUNTY COAL RESOURCES	RIVER LOADOUT	CAMERON, WV	81			26
L00000873	METTIKI COAL WV, LLC	MOUNTAIN VIEW	6 MILES NORTHEAST OF DAVIS WV	42			47
L00000846	MINGO LOGAN COAL, LLC	CARDINAL PREP. PLANT	SHARPLES	23	1		23
L000000919	NUFAC MINING COMPANY, INC.	K-2 PREP PLANT	TOP OF BURKES MOUNTAIN ROAD	20			55

2020 WEST VIRGINIA DIRECTORY OF COAL HANDLING FACILITIES

TIPPLE ID	COMPANY	FACILITY	GENERAL LOCATION	EMP	INJ	FAT	CNTY
L00000790	ORCHARD COAL CO., INC.	CRAB ORCHARD TIPPLE	CRAB ORCHARD, WEST VIRGINIA				41
L00000968	PANTHER CREEK MINING LLC	WET BRANCH PLANT	WET BRANCH ROAD, DRY BRANCH, WV	58	1		20
L00000969	PANTHER CREEK MINING, LLC	TOMS FORK PLANT/LDOT	ESKDALE, WV	39			20
L00001013	PANTHER CREEK MINING, LLC	MAPLE EAGLE PREP	POWELLTON, WV	26			20
L00000682	PERFORMANCE COAL COMPANY LLC	UBBM LOADOUT	RT. 3 NEAR MONTCOAL	3			41
L00001012	PERFORMANCE INDUSTRIES INC.	COAL MT. LOADOUT	3402 COAL MOUNTAIN ROAD	17			55
L00000916	POCAHONTAS COAL COMPANY LLC	AFFINITY PREP. PLANT	AFFINITY ROAD MIDWAY, WV	27			41
L00000860	POCAHONTAS COAL COMPANY, LLC	EAST GULF PREP PLANT	6001 COAL CITY ROAD, RHODELL, WV				41
L00000979	POWER MOUNTAIN CONTURA, LLC	POWER MOUNTAIN PROC	OFF ROUTE 39 NUMBER 4 JERRY FORK ROAD	16			34
L00000837	PRIME PROCESSING, INC.	ECKMAN (DANS BR) LO	ECKMAN	12			24
L00000838	PRIME PROCESSING, INC.	ROADFORK LOADOUT	NEAR GARY 14 MOUNTAIN	9			24
L00000975	PRIME PROCESSING, INC.	ECKMAN PLANT	ECKMAN, WV	36	2		24
L00000987	QUINWOOD COAL COMPANY, LLC	QUINWOOD PREP. PLANT	NEAR CARL, WV	7			34
L00000802	RADERS RUN MINING, LLC	NO. 1 PREP. PLANT	NEAR RUPERT, WV	9			13
L00000984	RAMACO RESOURCES, LLC	ELK CREEK PREP PLANT	3 MILES NORTHEAST OF VERNER	50	3		23
L00000871	RAVEN CREST CONTRACTING, LLC	BOONE NORTH PREP. PL	ASHFORD HILL ROAD ASHFORD WV	10			3
L00000952	REMINGTON, LLC	REMINGTON PREP PLANT	4.5 MILES WEST ON COAL FORK RD., FROM				20
L00000993	REPUBLIC ENERGY, LLC	PAX LOAD OUT	PAX, WV	7			10
L00000986	RESERVE RESOURCE PARTNERS, INC	GAULEY EAGLE PREP	WERTH WV				34
L00000863	RIVER POINT, LLC	RIVER POINT DOCK	MARMET, WV	11			20
L00000923	ROARING CREEK COAL CO., LLC	PREP. PLANT/LOADOUT	NEAR THE COMMUNITY OF ELLAMORE				49
L00000962	ROCKWELL MINING LLC	ROCK LICK PREP PLANT	POND FORK RD OFF OF RT 85	34			3
L00000963	ROCKWELL MINING LLC	HARRIS PREP PLANT	NEAR BALD KNOB	8	1		3
L00000964	ROCKWELL MINING LLC	WELLS PREP PLANT	RT 85 NEAR WHARTON WV	35			3
L00000978	ROCKWELL MINING LLC	COW CREEK COAL BLEND	COW CREEK ROAD OF POND FORK ROAD				3
L00001014	RUM CREEK COAL SALES INC	FEATS LOADOUT	HOLDEN	3			23
L00000992	SEWELL MOUNTAIN COAL CO., LLC	MEADOW PLANT	LOOKOUT, WV				10
L00000938	SOUTH FORK COAL COMPANY, LLC	CLEARCO PREP & LDOUT	2352 CLEARCO ROAD RUPERT, WV	6	1		13
L00000841	SPARTAN MINING COMPANY, LLC	PLANT&RIVER LOADOUT	NEAR CANNELTON	40	2		20
L00000932	SPARTAN MINING COMPANY, LLC	PINEVILE PROCESSING	MARIANNA WV	4			55
L00000944	STAR SERVICES, LLC	SWITCHBACK LOADOUT	1.6 MILES NORTHEAST OF ANAWALT	6			24
L00001008	STAR SERVICES, LLC	OLAN PROCESSING PLNT	ON COUNTY RT. 13, NEAR MCCOMAS ON CRAN	6			28
L00000839	SUPERIOR PROCESSING, INC.	SUPERIOR PREP PLANT	SUPERIOR 1 MILE SOUTH OF WELCH ON US R	21			24
L00000226	TERRY EAGLE COAL CO. L.L.C.	NO. 1 PREP PLANT	DRENNEN				34
L00000896	TUNNEL RIDGE, LLC	PREP. PLANT	1901 SHORT CREEK RD, WHEELING WV 260	45	1		35
L00000687	VANTAGE MINING CO.	LOADOUT	CRUM				50

2020 WEST VIRGINIA DIRECTORY OF COAL HANDLING FACILITIES

TIPPLE ID	COMPANY	FACILITY	GENERAL LOCATION	EMP	INJ	FAT	CNTY
L00000849	WESTWOOD MINING, INC.	NO. 6 LOADOUT	NEAR GARY,WV NO.6 BOTTOM, ELBERT				24
L00000890	WOLF RUN MINING COMPANY	BECKLEY POCAHONTAS	ECCLES, WV				41
L00000866	WOLF RUN MINING LLC	LEER SOUTH PREP PLNT	NORTH OF PHILIPPI, WV	27	1		1
L00000954	WV COAL RECLAMATION CO., LLC	BTM CRK REPROCESSING	NEAR KEYSTONE , WV MCDOWELL COUNTY				24
L00000999	WWMV, LLC	VENTURA PREP PLANT	SLAUGHTER CREEK ROAD, CHELYAN, WV	4			20
L00000808	XMV, INC.	NO. 31 LOADOUT	BERWIND, WV				24
L00000811	XMV, INC.	NO. 8 LOADOUT	RT. 13/3 0.4 MILES SE OF ELBERT, WV				24
L00000812	XMV, INC.	BLACK WOLF WASHER/LO	NEAR SKYGUSTY/BERWIND				24

2020 DIRECTORY OF COAL HANDLING FACILITIES ADDRESSES

ACI TYGART VALLEY LEER PREP PLANT 1200 TYGART DRIVE GRAFTON WV 26354 L00000935	ALEX ENERGY, INC. MARMET DOCK P.O. BOX 457 WHITESVILLE WV 25209 L00000918	AMHERST INDUSTRIES, INC. CHELYAN-RIVER DOCK PORT AMHERST CHARLESTON WV 25306 L00000402	AMHERST INDUSTRIES, INC. PORT AMHERST LOADING PORT AMHREST CHARLESTON WV 25306 L00000605
APPALACHIAN RESOURCE WV, LLC TUG FORK PREP PLANT PO BOX 1169 PIKEVILLE WV 41502 L00001016	ARGUS ENERGY WV LLC WAYNE COAL RIVER TER 81 ENTERPRISE DRIVE DEBORD KY 41214 L00000821	ARGUS ENERGY WV LLC KIAH CREEK PREP. PL. 81 ENTERPRISE DRIVE DEBORD KY 41214 L00000822	ATLANTIC LEASECO LLC COWEN LOADOUT 323 FAIRVIEW HEIGHTS ROAD SUMMERSVILLE WV 26651 L00000909
BANDMILL COAL, LLC RUM CREEK PREP PLANT PO BOX 1098 HOLDEN WV 25625 L00000949	BAY STAR COAL CO., INC. BIG CRK./CL.&LOADOUT P.O. BOX 1084 BLUEFIELD VA 24605 L00000619	BEN'S CREEK OPERATIONS WV LLC GLEN ALUM PLANT 13905 MACCORKLE AVE SE CHARLESTON WV 25315 L00000988	BERYL COAL CO. BERYL TIPPLE 3924 BERYL RD KEYSER WV 26726 L00000369
BLACKHAWK RIVER LOGISTICS LLC LITTLE CREEK DOCK 3228 SUMMIT SQ PL STE 180 LEXINGTON KY 40509 L00000970	BLUE CREEK MINING LLC BLUE CREEK PREP P.O. BOX 366 TAD WV 25201 L00000967	BLUESTONE OIL CORPORATION RANGER FUEL PREP PLT PO BOX 2178 BEAVER WV 25832 L00001011	BROOKS RUN MINING COMPANY, LLC NO. 1 PREP. PLANT 2691 LITTLE BIRCH ROAD SUTTON WV 26601 L00000827
C C COAL COMPANY EAST BANK DOCK 1500 NORTH BIG RUN ROAD ASHLAND KY 41102 L00000761	CARETTA MINERALS, LLC CARETTA PREP. PLANT 119 APPALACHIAN DRIVE BECKLEY WV 25801 L00000947	CARTER ROAG COAL CO. LLC STAR BRIDGE PLANT 14272 ADOLPH RD MILL CREEK WV 26280 L00000840	CEREDO SYNFUEL LLC CEREDO SYNFUEL PLANT 1550 C STREET & RT. 60 CEREDO WV 25507 L00000768
CHICOPEE COAL COMPANY, INC OMEGA PREP. PLANT P.O BOX 3112 CHARLESTON WV 25331 L00000738	CLINE & SON STONE & GRAVEL F7 PREP PLANT PO BOX 374 GILBERT WV 25621 L00001010	COAL MAC, LLC MILLER CREEK P.PLANT PO BOX 1050 HOLDEN WV 25625 L000001017	COAL-MAC LLC RAGLAND LOADOUT P. O. BOX 1050 HOLDEN WV 25625 L00000813

2020 DIRECTORY OF COAL HANDLING FACILITIES ADDRESSES

COAL-MAC LLC NO. 22 PREP. PLANT P. O. BOX 1050 HOLDEN WV 25625 L00000820	COALBURG CORP. COALBURG DOCK P.O. BOX 430 CABIN CREEK WV 25035 L00000693	CONSOLIDATION COAL CO. AMONATE PREP PLANT P. O. BOX 14 AMONATE VA 24601 L00000057	CYRUS RIVER TERMINAL LLC CYRUS RIVER TERMINAL PO BOX 464 KENOVA WV 25330 L00001005
D&L COAL COMPANY, INC. ROSTOSKY JOB RT. 6 BOX 6192 KEYSER WV 26726 L00000942	DELBARTON MINING COMPANY, LLC DELBARTON PLANT PO BOX 1098 HOLDEN WV 25625 L00000779	DOCKS CREEK, LLC DOCKS CREEK, LLC P O BOX 250 CEREDO WV 25507 L00000914	EAGLE CREEK MINING, LLC SNAP CREEK LOADOUT PO BOX 1050 HOLDEN WV 25625 L00001007
ELK RUN COAL CO., LLC HOMER III PROCESSING PO BOX 189 PEYTONA WV 25529 L00000796	ELK RUN COAL CO., LLC. CHESS COAL PROC. PL. PO BOX 497 SYLVESTER WV 25193 L00000083	ELK RUN COAL CO., LLC. BLUE PENNANT TRANSFE P.O. BOX 497 SYLVESTER WV 25193 L00000630	ENDURANCE MINING COMPANY WEST CAZY LOADOUT 782 ROBINSON CREEK RD. MADISON WV 25130 L00000793
FOLA COAL CO., INC. PEACH ORCHARD PREP. P.O. BOX 180 BICKMORE WV 25019 L00000650	GOALS COAL CO. NO. 10 PREP PLANT 782 ROBINSON COAL CO.,LLC MADISON WV 25130 L00000649	GREENBRIER MINERALS, LLC MTNEER POCAHONTAS 1 4425 ANJEAN ROAD RUPERT WV 25984 L00000945	GREENBRIER MINERALS, LLC MTNEER NO 1 PREP P.O. BOX O RUPERT WV 25984 L00000946
GREENBRIER MINERALS, LLC ELKCLICK LOADOUT PO BOX 446 MAN WV 25635 L00000957	GREENBRIER MINERALS, LLC SAUNDERS PREP PLANT P O BOX 446 MAN WV 25635 L00000958	GUYANDOTTE MINING LLC FANCO PLANT/ LOADOUT 3228 SUMMIT SQUARE PLACE LEXINGTON KY 40509 L00000965	HAMPDEN COAL CO., LLC MINGO NO. 1 250 W. MAIN ST.SUITE 2000 LEXINGTON KY 40507 L00000927
HAMPDEN COAL CO., LLC MINGO NO. 2 3228 SUMMIT SQ. PL.STE180 LEXINGTON KY 40509 L00000928	HAMPDEN COAL CO., LLC MINGO NO. 3 3228 SUMMIT SQ. PL.STE180 LEXINGTON KY 40507 L00000929	HERNDON PROCESSING CO., LLC KEYSTONE NO. 2 PLANT 208 BUSINESS STREET BECKLEY WV 25801 L00000814	ICG BECKLEY, LLC BECKLEY POCAHONTAS P. O. BOX 49 ECCLES WV 25836 L00000901

2020 DIRECTORY OF COAL HANDLING FACILITIES ADDRESSES

JUSTICE LOW SEAM MINING, INC. JC"JIM"JUSTICE II PP PO BOX 2178 BEAVER WV 25813 L00000960	KANAWHA EAGLE MINING, LLC SOUTH HOLLOW PLANT 4449 LEFT FORK JOES CREEK COMFORT WF 25009 L00000960	KANAWHA RIVER TERMINALS, LLC MARMET DOCK 96 QUINCY DOCK ROAD BELLE WV 25015 L00000590	KANAWHA RIVER TERMINALS, LLC QUINCY DOCK 96 QUINCY DOCK ROAD BELLE WV 25015 L00000899
KANAWHA RIVER TERMINALS, LLC CEREDO DOCK P O BOX 308 CEREDO WV 25507 L00000906	KEPLER PROCESSING CO., LLC KEPLER NO.1 PREP PLT 208 BUSINESS STREET BECKLEY WV 25801 L00000815	KEYSTONE SERVICE IND., INC. KEYSTONE PREP PLANT PO BOX 2178 BEAVER WV 25812 L00000374	KINGSTON PROCESSING, INC. KINGSTON PLANT P.O. BOX 69 PAX WV 25904 L00000727
LAW RIVER CO., LLC CROWN HILL DOCK BOX 190 HANSFORD WV 25103 L00000801	LEXINGTON COAL COMPANY, LLC DINGESS PROCESSING PO BOX 299 SIDNEY KY 41564 L000001000	LEXINGTON COAL COMPANY, LLC STIRRAT PREP PLANT PO BOX 299 SIDNEY KY 41564 L000001001	LEXINGTON COAL COMPANY, LLC ROCKSPRING PLANT PO BOX 299 SIDNEY KY 41564 L00000989
LEXINGTON COAL COMPANY, LLC BLACK BEAR PREP PLNT PO BOX 299 SIDNEY KY 41564 L00000990	LEXINGTON COAL COMPANY, LLC CHESTERFIELD PREP PL PO BOX 299 SIDNEY KY 41564 L00000994	LEXINGTON COAL COMPANY, LLC LAUREL LOADOUT PO BOX 299 SIDNEY KY 41564 L00000995	LEXINGTON COAL COMPANY, LLC LIBERTY PROCESSING PO BOX 299 SIDNEY KY 41564 L00000996
LEXINGTON COAL COMPANY, LLC SPOUSE CREEK PREP PO BOX 299 SIDNEY KY 41564 L00000997	LEXINGTON COAL COMPANY, LLC TALON LOADOUT PO BOX 299 SIDNEY KY 41564 L00000998	LEXINGTON COAL COMPANY, LLC FORK CREEK PREP PLAN PO BOX 299 SIDNEY KY 41564 L00001003	LEXINGTON COAL COMPANY, LLC SPRUCE LAUREL PREP PO BOX 299 SIDNEY KY 41564 L00001004
LEXINGTON COAL COMPANY, LLC NO. 1. PREP PLANT P.O. BOX 299 SIDNEY KY 41564 L00001006	LITWAR PROCESSING CO., LLC LITWAR PREP. PLANT 208 BUSINESS STREET BECKLEY WV 25801 L00000817	MARFORK COAL COMPANY, LLC MARFORK PROCESSING P.O. BOX 457 WHITESVILLE WV 25209 L00000646	MARION DOCKS, INC. MARION DOCKS 200 CHAPEL BROOK DR. BRIDGEPORT WV 26330 L00000393

2020 DIRECTORY OF COAL HANDLING FACILITIES ADDRESSES

MARSHALL COUNTY COAL RESOURCE RIVER LOADOUT 46226 NATIONAL RD ST. CLAIRSVILLE OH 43950 L00001015	METTIKI COAL WV, LLC MOUNTAIN VIEW 293 TABLE ROCK RD. OAKLAND MD 21550 L00000873	MINGO LOGAN COAL, LLC CARDINAL PREP. PLANT PO BOX E SHARPLES WV 25183 L00000846	NUFAC MINING COMPANY, INC. K-2 PREP PLANT P.O. BOX 2178 BEAVER WV 25813 L000000919
ORCHARD COAL CO., INC. CRAB ORCHARD TIPPLE P.O. BOX 2178 BEAVER WV 25813 L00000790	PANTHER CREEK MINING LLC WET BRANCH PLANT P.O. BOX 99 DAWES WV 25054 L00000968	PANTHER CREEK MINING, LLC TOMS FORK PLANT/LDOT 100 TOMS FORK ROAD ESKDALE WV 25075 L00000969	PANTHER CREEK MINING, LLC MAPLE EAGLE PREP 1345 ELK RIDGE ROAD POWELLTON WV 25161 L00001013
PERFORMANCE COAL COMPANY LLC UBBM LOADOUT P.O. BOX 457 WHITESVILLE WV 25209 L00000682	PERFORMANCE INDUSTRIES INC. COAL MT. LOADOUT 200-A BUSINESS STREET BECKLEY WV 25801 L00001012	POCAHONTAS COAL COMPANY LLC AFFINITY PREP. PLANT 109 APPALACHIAN DRIVE BECKLEY WV 25801 L00000916	POCAHONTAS COAL COMPANY, LLC EAST GULF PREP PLANT 109 APPALACHIAN DRIVE BECKLEY WV 25801 L00000860
POWER MOUNTAIN CONTURA, LLC POWER MOUNTAIN PROC P.O. BOX 707 SUMMERSVILLE WV 26651 L00000979	PRIME PROCESSING, INC. ECKMAN (DANS BR) LO 640 CLOVER DEW DAIRY RD PRINCETON WV 24739 L00000837	PRIME PROCESSING, INC. ROADFORK LOADOUT 640 CLOVERDEW DAIRY RD. PRINCETON WV 24740 L00000838	PRIME PROCESSING, INC. ECKMAN PLANT 640 CLOVER DEW DAIRY RD PRINCETON WV 24740 L00000975
QUINWOOD COAL COMPANY, LLC QUINWOOD PREP. PLANT 5363 LEIVASY RD LEIVASY WV 26676 L00000987	RADERS RUN MINING, LLC NO. 1 PREP. PLANT HC 40, BOX 900 RUPERT WV 25984 L00000802	RAMACO RESOURCES, LLC ELK CREEK PREP PLANT P O BOX 219 VERNER WV 25650 L00000984	RAVEN CREST CONTRACTING, LLC BOONE NORTH PREP. PL 1295 ASHFORD HILL ROAD ASHFORD WV 25009 L00000871
REMINGTON, LLC REMINGTON PREP PLANT 500 LEE STREET E. STE.900 CHARLESTON WV 26601 L00000952	REPUBLIC ENERGY, LLC PAX LOAD OUT 4101 SLATE DRIVE SCARBRO WV 25917 L00000993	RESERVE RESOURCE PARTNERS, INC GAULEY EAGLE PREP 314 THOMPSON AVE. OAK HILL WV 25901 L00000986	RIVER POINT, LLC RIVER POINT DOCK P.O. BOX E MARMET WV 25365 L00000863

2020 DIRECTORY OF COAL HANDLING FACILITIES ADDRESSES

ROARING CREEK COAL CO., LLC PREP. PLANT/LOADOUT 14272 ADOLPH RD MILL CREEK WV 26280 L00000923	ROCKWELL MINING LLC ROCK LICK PREP PLANT 505 HARRIS RD GREENWOOD WV 25208 L00000962	ROCKWELL MINING LLC HARRIS PREP PLANT 505 HARRIS RD GREENWOOD WV 25208 L00000963	ROCKWELL MINING LLC WELLS PREP PLANT P.O. BOX 57 WHARTON WV 25214 L00000964
ROCKWELL MINING LLC COW CREEK COAL BLEND 250 WEST MAIN ST STE 2000 LEXINGTON KY 40507 L00000978	RUM CREEK COAL SALES INC FEATS LOADOUT PO BOX 1098 HOLDEN WV 25625 L00001014	SEWELL MOUNTAIN COAL CO., LLC MEADOW PLANT 3069 MILLER RIDGE ROAD HICO WV 25854 L00000992	SOUTH FORK COAL COMPANY, LLC CLEARCO PREP & LDOUT 1295 ASHFORD HILL ROAD ASHFORD WV 25009 L00000938
SPARTAN MINING COMPANY, LLC PLANT&RIVER LOADOUT PO BOX 150 CANNELTON WV 25036 L00000841	SPARTAN MINING COMPANY, LLC PINEVILLE PROCESSING P.O. BOX 530 PINEVILLE WV 24874 L00000932	STAR SERVICES, LLC SWITCHBACK LOADOUT 150 COURTHOUSE RD.STE.302 PRINCETON WV 24740 L00000944	STAR SERVICES, LLC OLAN PROCESSING PLNT 150 COURTHOUSE RD.STE.302 PRINCETON WV 24740 L00001008
SUPERIOR PROCESSING, INC. SUPERIOR PREP PLANT P.O. BOX 770 BLUEFIELD WV 24701 L00000839	TERRY EAGLE COAL CO. L.L.C. NO. 1 PREP PLANT PO BOX 180 BICKMORE WV 25019 L00000226	TUNNEL RIDGE, LLC PREP. PLANT 184 SCHOOLHOUSE LN VALLEY GROVE WV 26060 L00000896	VANTAGE MINING CO. LOADOUT P.O. BOX 299 SIDNEY KY 41564 L00000687
WESTWOOD MINING, INC. NO. 6 LOADOUT P.O. BOX 1084 BLUEFIELD VA 24605 L00000849	WOLF RUN MINING COMPANY BECKLEY POCAHONTAS P. O. BOX 49 ECCLES WV 25836 L00000890	WOLF RUN MINING LLC LEER SOUTH PREP PLNT 21550 BARBOUR COUNTY HWY PHILIPPI WV 26416 L00000866	WV COAL RECLAMATION CO., LLC BTM CRK REPROCESSING 60 W. ERIE ST. UNIT 801 CHICAGO IL 60654 L00000954
WWMV, LLC VENTURA PREP PLANT 315 70TH STREET, SE CHARLESTON WV 25304 L00000999	XMV, INC. NO. 31 LOADOUT 640 CLOVER DEW DAIRY RD PRINCETON WV 24740 L00000808	XMV, INC. NO. 8 LOADOUT 640 CLOVER DEW DAIRY RD. PRINCETON WV 24701 L00000811	XMV, INC. BLACK WOLF WASHER/LO 640 CLOVER DEW DAIRY RD. PRINCETON WV 24740 L00000812

2020 WEST VIRGINIA DIRECTORY OF INDEPENDENT CONTRACTORS

COMPANY	PERMIT	EMP	HOURS	FAT	INJ
18 KARAT, INC.	C00004675	4	1,038		
20 MILE TRANSPORT, LLC	C00008906	1	19		
24 HR RELIABLE TRK & TRLR REP	C00009476	1	480		
4-WAY TRUCKING, INC.	C00000473				
6 GUNS, LLC	C00009442				
A-POSITIVE ELECTRIC CO., INC.	C00005657				
A. & A. ENERGY, INC.	C00003680	5	6,216		
A. & M. HEAVY EQUIPMENT REPAIR	C00009028				
A. & P. TRUCKING	C00007078	2	968		
A. & S. SANITATION, INC.	c00008606	2	189		
A. & T. TRUCKING	C00004747	2	114		
A. & W. PAINTING, LLC	C00005899				
A. & W. TRANSPORT, LLC	C00008883	3	48		
A. & Z. REPAIR, INC.	C00005991	1	1,300		
A. C. M., INC.	C00003598				
A. H. & T. TRUCKING CO.	C00006481				
A. J. BURK, LLC	C00009405				
A. J. TRUCKING, LLC	C00004143				
A. J. TRUCKING, LLC	C00008501				
A. J. VATER & CO., INC.	C00005814				
A. J.'s AUTO GLASS	C00004526	2	534		
A. REED EXCAVATING, LLC	C00008909	7	5,274		
AAA MINE SERVICE, INC.	C00005864	22	4,163		
AAA SEPTIC TANK SERVICE, INC	C00008964	6	3,019		
ABB INC.	C00009218				
ABC CONTRACTING INC	C00009267				
ABCO SECURITY SYSTEMS, INC.	C00005112				
ACCULAB, INC.	C00002980	9	6,005		
ACCURATE SURVEYING, INC.	C00005121				
ACE INTERNATIONAL WELDING	C00004327	2	12		
ACE TRUCKING, INC.	C00001280	32	63,381		
ACME MACHINE & WELDING CO LLC	C00006602				
ACORD SURVEYING INC	C00009192	2	174		
ADAMS HEATING & COOLING	C00003459	3	19		
ADDAIR TRUCKING	C00000433	1	910		
ADDCAR SYSTEMS, LLC	C00009258	4	1,193		
ADMINISTRATIVE SERVICES, INC.	C00008655				
ADVANCED MASONRY INC	C00009248				
ADVANTAGE CLEANING SERVICES	C00006790	15	21,199		
ADVANTAGE TECHNOLOGY, LLC	C00008750	1	10		
AESOP TRUCKING, INC.	c00000365	7	100		
AGAPITO ASSOCIATES, INC.	C00008737				
AIR PLACEMENT CEMENT CO.	C00002066	7	1,133		
AIRGAS MID AMERICA, INC.	C00005634				
AIRTECH, LLC	C00008985	4	1,172		
ALBAN TRACTOR COMPANY, INC	C00000017	Q 6	3,012		
ALCO FENCE CO. OF CENTRAL WV	C00000766				
ALEX E. PARIS CONTR. CO., INC.	C00009424				
ALFRED RICE COMPANY, INC.	C00003400				
ALI CO.	C00005323	7	11,559		
ALL CRANE & EQUIP RENTAL CORP	C00001710	22	733		

2020 WEST VIRGINIA DIRECTORY OF INDEPENDENT CONTRACTORS

COMPANY	PERMIT	EMP	HOURS	FAT	INJ
ALL STAR CONTRACTING, LLC	C00008635	2	201		
ALL-CON, INC.	C00005941				
ALLEGHANY INVESTMENTS, LLC	C00006597	8	7,903		
ALLEGHENY BELTING CORP.	C00002022	16	1,111		
ALLEGHENY SURVEYS	C00006317	6	359		
ALLEN REFRACTORIES COMPANY	C00008871	Q 8	1,865		
ALLEY TRUCKING, LLC	C00005726				
ALLIANCE CONSULTING, INC.	C00006697	19	6,803		
ALLIED WASTE SVCS OF NA, LLC	C00008818	2	585		
ALLIEDBARTON SECURITY SVCS LLC	C00008810				
ALMEGA COMPANY, INC.	C00000511				
ALPHA ENGINEERING SERV, INC	C00001669	2	105		
ALTAY MINING AND MINERALS LLC	C00009044				
AMALGAMATED LOGISTICS INC	C00009072	27	53,160		
AMERAUS TRACTOR COMPANY	C00008921	2	4		
AMERICAN ASSOCIATES, LLC	C00008717	6	6,767		
AMERICAN ELECTRIC EQUIP., INC.	C00002891	3	117		
AMERICAN FENCE CO LLC	C00009227				
AMERICAN HYDRAULIC SERVICES,IN	C00008950				
AMERICAN HYDRAULICS CO.	C00001324	2	367		
AMERICAN MINE POWER, INC	C00009257	2	8		
AMERICAN MINE RESEARCH, INC.	C00003394				
AMERICAN TIRE, INC.	C00004398	3	240		
AMHERST MADISON, INC.	C00006833				
ANALABS, INC.	C00000290	4	359		
ANCHOR LONGWALL & REBUILD, INC	C00008738	95	105,031		1
ANDERSON EQUIPMENT CO.	C00000953	113	2,913		
ANDERSON EXCAVATING, LLC	C00005399	28	76,893		
ANDY & ABBY LEASING	C00003679	9	11,557		
ANTHONY T. ARNOLD	C00009466	Q			
ANTHONY WADE TRUCKING	C00008826	1	90		
APOLLO MACHINE MANUFACTURING	C00004237				
APPALACHIAN CONSTRUCTION, INC.	C00002096				
APPALACHIAN LABORATORIES, INC.	C00000286	3	7,560		
APPALACHIAN POWER CO.	C00004488				
APPALACHIAN RAILCAR SERV. INC.	C00004975				
APPALACHIAN SECURITY, INC	C00007716	144	160,810		
APPALACHIAN STATES ANALYTICAL	c00004462	62	2,200		
APPALACHIAN STREAM RESTORATION	C00007446				
APPALACHIAN TECHNICAL SERV INC	C00005175				
APPALACHIAN TIRE PRODUCTS, INC	C00001263	6	886		
APPALACHIAN WELL SURVEYS, INC.	C00008562	2	821		
AQUATIC RESOURCES MGMT LLC	C00009191	23	36,766		
ARACOMA COAL CO., INC.	C00006665	2	2,482		
ARCADIA CONTROLS, INC.	C00004227				
ARCH MASONRY, INC.	C00009352				
ARCHIE BASSHAM TRUCKING, INC.	C00009134	2	139		
ARM CAMCO, LLC	C00009473	29	734		
ARM SECURITY SERVICES CO LLC	C00010001	68	120,362		
ARM SERVICES LLC	C00009233	3	1,037		
ARTICULATED SERVICES, INC.	C00005238	4	376		

2020 WEST VIRGINIA DIRECTORY OF INDEPENDENT CONTRACTORS

COMPANY	PERMIT	EMP	HOURS	FAT	INJ
ASGCO MANUFACTURING, INC.	C00006807	3	1,124		
ASHER STEAM CLEANING, LLC	C00009472	1	140		
ASHLEE TRANSPORTATION INC	C00007971	1	465		
ASPEN BUILDERS, INC	C00009016	2	822		
ASTECH CORP.	C00002871				
ATHA TRUCKING	C00000037				
ATLAS SERVICES CORP.	C00000820				
AUSTIN POWDER CO.	C00000374	145	46,563		
AUSTIN SALES, LLC	C00000556	7	4,044		
AUXIER TRUCKING CO.	C00003004	1	25		
AVALOTIS CORP.	C00008084				
AYERS CONSTRUCTION CO.	C00005536	14			
B & D TRUCKING	C00006929	2	416		
B & M CONSTRUCTION INC	C00009262				
B AND S TRANSPORT LLC	C00009128				
B&K TRUCKING LLC	C00009237				
B. & B. MINE SAFETY	C00005540				
B. & E. BUILDING INC.	C00007522				
B. & J. TRUCKING	C00000216	35	13,078		
B. & L. EXCAVATING CO., INC.	C00001367				
B. B. R. DRILLING CO., INC.	C00004874				
B. K. & K. TRUCKING	C00005908	1	82		
B. R. C. TRUCKING, LLC	C00006649	13	1,632		
B. T. C. TRUCKING, INC.	C00005368				
B. W. C. TRUCKING CO., INC.	C00005440	84	1,010		
BACKWOODS ENTERPRISES, INC.	C00008954				
BACKWOODS ENTERPRISES, LLC	C00005960				
BADGER TRUCKING INC	C00009139				
BAILEY ENG. & LAND SURVY, INC.	C00008725				
BAIR, GOODIE & ASSOCIATES, INC	C00005513				
BAISDEN TRUCKING	C00009111	1	218		
BAKER TRUCK EQUIPMENT CO.	C00003438	1	192		
BAM BAM TRUCKING, LLC	C00009399	1			
BAM TRUCKING, LLC	C00008814	26	32,714		
BARKER'S JUNK CO., INC.	C00003365	3	151		
BARRETT CONSTRUCTION, INC.	C00008747				
BATES SECURITY, LLC	C00009245	3	220		
BAUMGARDNER ENTERPRISES, INC.	C00006662				
BAYS TRANSPORT, LLC	C00008609	2	14		
BAYSTAR COAL CO., INC	C00008775	6	14,971		
BBU SERVICES OF WV, LLC	C00005868				
BEAR CONTRACTING, LLC	C00005620				
BEAR'S SEPTIC SYS & SERV, LLC	c00008586	1	220		
BEATLE JUICE TRUCKING	C00008858	1	1,890		
BECKER/WHOLESALE MINE SUP, LLC	C00006751	1	137		
BECKLEY CRANE & CONSTR., INC.	C00005486	51	7,111		3
BECKLEY DRILLING & BLASTING	C00004421	12	4,701		
BEDFORD WELL DRILLNG & PUMP CO	C00005094				
BEITZEL CORP.	C00000136	44	6,926		
BELCHER SERVICES	C00009121	1	1,486		
BELL FARMS RECLAMATION SERVICE	C00001016	7	12,380		

2020 WEST VIRGINIA DIRECTORY OF INDEPENDENT CONTRACTORS

COMPANY	PERMIT	EMP	HOURS	FAT	INJ
BELL TRUCKING	C00007235	14	1,725		
BELLAIRE HARBOR SERVICE, LLC	C00009050				
BELMONT AGGREGATES, INC.	C00005314	4	233		
BELT SOLUTIONS, INC	C00008361				
BELT TECH, INC.	C00007231	44	15,534		
BENCHMARK ENTERPRISES, LLC	C00007275	1	150		
BENNOC, INC	C00008868	1	469		
BERYL COAL COMPANY	C00005584				
BEST ONE TIRE	C00005994	9	2,151		
BIG DIAMOND TRUCKING INC.	C00005376				
BIG DOG REPAIR & TECH SRVS INC	C00009329				
BIG FRANK'S ROLL&TOW&SCRAP MTL	C00005877	1	41		
BIG SANDY CONSTRUCTION, INC.	c00006497	3	616		
BIG SANDY TWO-WAY COMM., INC.	C00006581	2	20		
BILL MILLER EQUIP SALES, INC	C00005129	4	1,984		
BILLY R. SPONAUGLE TRUCKING	C00004483	1	345		
BINGAMON CORPORATION	C00005335				
BIOLOGICAL MONITORING, INC.	C00009436	1	6		
BIT CONSTRUCTION, LLC	C00006826	22	28,820		1
BKF EQUIPMENT, INC.	C00008733				
BLACK DIAMOND TRANSPORT	C00009082	1	240		
BLACK LABEL TRUCKING, LLC	C00008976	9	23,648		
BLACK THUNDER, INC.	C00007064				
BLACKBURN TRANSPORT	C00009067	2	729		
BLACKSTONE, INC	C00008915				
BLUE GOLD DEVELOPMENT, LLC	C00009458	4	1,186		
BLUE GOLD MINE SERVICES LLC	C00009199	270	268,671		
BLUE LINE MINE SERVICE, INC.	C00009375	12	5,806		
BLUE LINE STRM RESTORATION LLC	C00005751				
BLUE RIDGE DIESEL INJECTION	C00006549				
BLUE RIDGE ENVIRONMENTAL LLC	C00009147	2	128		
BMC MECHANICS, INC.	C00009457	1	1,385		
BMS NATURAL RESOURCES INC	C00006893				
BNB HEATING & COOLING & ELECTR	C00006687	19	760		
BOART LONGYEAR CO.	C00001361	2	140		
BOCOOK ENGINEERING, INC.	C00005849	5	1,229		
BOGGS MUNICIPAL SERVICE, INC.	C00006824				
BOWEN ENGINEERING CORPORATION	C00009231				
BOWSER-MORNER, INC.	C00004055				
BRAD MARTIN TRUCKING	C00009174				
BRADFORD BROS. ASPHALT & CONST	C00002363	11	542		
BRAKE SUPPLY CO., INC.	C00006675	2	1,923		
BRANDEIS MACHINERY CO.	C00002138	3	148		
BRECHBUHLER SCALES	C00001385	12	1,270		
BROOKVILLE SERVICES, LLC	C00006691	2	182		
BUCHANAN PUMP SERV & SUPPLY CO	C00003194	9	3,975		
BUDD'S SCALE, INC.	C00001188	8	245		
BUFFALO TRANSPORT, INC.	C00009149	5	6,579		
BULLDOG EXCAVATING, LLC	C00005444	5	4,815		
BUNDY AUGER MINING, INC.	C00003072	2	715		
BUNNER & SON'S CONTRACTING	C00001244	71	16,383		

2020 WEST VIRGINIA DIRECTORY OF INDEPENDENT CONTRACTORS

COMPANY	PERMIT	EMP	HOURS	FAT	INJ
BURNS DRILLING & EXCAVATING	C00003588				
C & J TRANSPORT LLC	C00008994	3	385		
C & M GIANT TIRE, LLC	C00005356	6	2,893		
C & R TRUCKING INC	C00007968	2	150		
C AND M WELDING LLC	C00009146	1			
C AND S MECH AND WELD SERVICE	C00010003				
C L-N-C, INC.	C00008698				
C. & C. LEASING & EXCAVATING	C00005339	10	12,625		
C. & C. LINE CO., INC.	C00001672	4	5,085		
C. & L. TRANSPORT	C00008977	23	6,503		
C. & L. WELDING, LLC	C00005893				
C. & P. TRUCKING, INC.	C00008857				
C. & R. TRUCKING CO.	C00000111				
C. & T. ENTERPRISES, LLC	C00005851	4	6,883		
C. & Z. TRUCKING	C00008988	2	132		
C. A. & F. TRANSPORT, INC.	C00003704	2	65		
C. B. E. C., INC.	C00004360				
C. B. MINING, INC.	C00008702	6	856		
C. B. TRUCKING, INC.	C00005103	14	967		
C. K. TRUCKING	C00004353				
C. M. C. ENTERPRISE, INC.	C00000763				
C. R. B. TRUCKING, INC.	C00005738	1	2		
C. R. RAILROAD CONSTR. CO.	C00004797				
C. T. L. ENGINRNG OF WV, INC.	C00005622	9	1,884		
C. WILLIAM HETZER, INC	C00009048	Q			
C.J.'S WELL SERVICE, INC.	C00005713	6	4,924		
CABLOCITY, INC.	C00006592				
CAIDLAKE TRANSPORT, INC	C00008987	2	9,470		
CALDWELL TANKS, INC.	C00005125				
CALLI TRUCKING	C00005736	1	186		
CALVIN CONTRACTORS, INC.	C00005148	1	405		
CANADIAN RIGHT OF WAY CLEARING	C00007431	3	5,685		
CANEY CREEK CONTRACTING, INC.	C00002152				
CAPITAL CITY GROUP, INC	C00009032	5	225		
CAPITAL DOORS, INC.	C00002709				
CAPRICORN, INC.	C00006987				
CARDINAL ELECTRIC INC.	C00009344	Q	2	45	
CARL BELT, INC.	C00004917				
CARL LEE TRUCKING, INC	C00000278	14	729		
CARLY LEASING	C00006583				
CARNEGIE STRATEGIC DESIGN ENGR	C00006695				
CARPENTER'S REPAIR, INC.	C00006562	12	5,557		
CARTER MACHINERY CO., INC.	C00001113	22	6,469		
CASCO USA	C00005992				
CASTLEWOOD EQUIPMENT CO, LLC	C00009066				
CAUDILL EQUIPMENT COMPANY	C00005017				
CAYNE TRUCKING LLC	C00009163	3	2,152		
CBC ENGINEERS & ASSOCIATES LTD	C00006937	1	1,036		
CCTV TECHNOLOGY	C00008653	1	30		
CECCO, INC.	C00005478	3	43		
CECIL I. WALKER MACHINERY CO.	C00000105	73	21,466		

2020 WEST VIRGINIA DIRECTORY OF INDEPENDENT CONTRACTORS

COMPANY	PERMIT	EMP	HOURS	FAT	INJ
CEDAR TRUCKING CO.	C00002406	19	11,680		
CENTRAL CONTRACTING, INC.	C00004215				
CENTRAL HAULING INCORP.	C00003014				
CENTRIFUGAL SERVICES, INC.	C00003372	1	204		
CHAFIN TRUCKING, INC	C00001575				
CHAFINS CLEAR CUTTING, INC.	C00003451				
CHAMPION MINE SUPPLY INC.	C00003735				
CHARLES S. BRYANT	C00009346	1	41		
CHEMBIO SHELTER, INC.	C00006522	1	128		
CHEMSTREAM, INC.	C00006809	2	61		
CHEROKEE RESOURCES, INC.	C00005819	10	12,645		
CHILDER'S ENTERPRISES, INC.	C00005438	9	272		
CHIP BUZZO TRUCKING	C00005210	1	102		
CHISLER BROTHERS CONTR. LLC	C00000762	18	3,357		
CHISLER, INC.	C00002381	9	649		
CHRIS CHARLES TRKG., INC	C00008969	1	480		
CHRIS OUSLEY TRUCKING	C00006478	1	15		
CINTAR, INC.	C00005817				
CIRCLE S, LLC	C00006738				
CITY CRANE & EQUIPMENT, INC.	C00003250				
CIVIL & ENVIRON. CONSULT., INC	C00005667				
CIVIL, LLC	C00009402	2			
CLARK LABORATORIES, LLC	C00006653	3	5,173		
CLASSIC TRUCKING	C00005937	1	455		
CLAUDE V KEEN TRUCKING CO INC	C00009448		54		
CLAY TRUCKING, INC.	C00005350	119	146,922		
CLEAN HARBORS ENVRO. SERVICES	C00008773				
CLECO CORP.	C00000607	29	51,070		
CLEVELAND BROS. EQUIP. CO.	C00005784	9	4,498		
CLIMATECH, INC.	C00005897	1	155		
CLINE FAMILY TRUCKING, LLC	C00007031				
CLINE LUMBER	C00005986				
COAL AGE, INC.	C00005504				
COAL FILLERS, INC.	C00004609	3	291		
COAL POWER COAL, INC.	C00005604	2	899		
COAL SOURCE, LLC	C00009009	3	5,176		
COAL TRANSPORT, INC.	C00005337	2	20		
COAL-PAK TRUCKING, INC.	C00000889				
COALFIELD SERVICES, INC.	C00001125	12	2,678		
COASTAL DRILLING EAST	C00005845	98	131,572		
COBRA TRANSPORT, INC.	C00005153	5			
CODAL TRUCKING, INC.	C00004207				
CODY ENERGY SERVICES, INC.	C00008624				
COGAR MINE SUPPLY	C00005393	1	3		
COLEMAN TRANSPORT, INC	C00008943	8	365		
COLEMAN TRUCKING	C00009190	1	3		
COMFORTECH, LLC	C00008891	2	11		
COMPLETE FIRE PROTECTION, LLC	C00009409	2	104		
COMPLIANCE MONITORING LABS INC	C00004620	7	3,032		
COMPLIANCE STAFFING AGENCY LLC	C00008627	261	130,862		5
CONETEC INC.	C00005663				

2020 WEST VIRGINIA DIRECTORY OF INDEPENDENT CONTRACTORS

COMPANY	PERMIT	EMP	HOURS	FAT	INJ
CONN-WELD INDUSTRIES, INC.	C00005683	8	439		
CONST & RECLAM SERVICES, LLC	C00009325	25	48,871		
CONSTRUCTION ON ALL LEVELS LLC	C00009234				
CONTI TESTING LABORATORIES INC	C00005234				
CONTRACTOR SERVICES INC OF WV	C00006651				
CONTURA ENERGY SERVICES, LLC	C00008802	5	9,152		
CONVEYING SOLUTIONS, LLC	C00006618	2	6		
CONVEYOR MANUFCTRNG & SUPPLY	C00005964	1	12		
COOK TIRE, INC.	C00001794				
COOK'S EXCAVATING	C00005193				
COOK'S MANUFACTURING CO.	C00001408	95	3,188		
COOK'S SANITATION SERVICE, INC	C00002928	4	2,475		
CORE & MAIN LP	C00009080				
CORKY WELLS ELECTRIC, INC.	C00001901				
CORLEY TRUCKING, LLC	C00006517	15	3,474		
COWIN & COMPANY, INC.	C00000188	4	2,713		
CRAMER SECURITY & INVSTGTNS LLC	C00005465	138	228,497		
CRANE 1 SERVICES, INC.	C00005823	187	1,554		
CRANE MAN, INC.	C00006709	1	131		
CRIDER'S CONSTRUCTION CO INC	C00009157	1	20		
CRISTE ENGINEERING SERVICES CO	C00003923	1	63		
CRISWELL TRUCKING, INC.	C00006746	1	290		
CROSIER'S SANITARY SERVICE INC	C00003182	2	284		
CROSS FIRE, INC.	C00000546	6	2,340		
CROSSLAND TRANSPORT, INC.	C00004676	2			
CROWLEY/CARPER, INC.	C00002957				
CROWN PRODUCTS & SERVICES, INC	C00008345	3	1,240		
CUDD PRESSURE CONTROL	C00008928				
CULTURAL RESOURCE ANALYST, INC	C00005653	2	80		
CUMBERLAND MINE SERVICE, INC.	C00006679	3	238		
CUMMINS CROSSPOINT, LLC	C00005804	4	392		
CUMMINS CUMBERLAND, INC.	C00000117				
CURRY SUPPLY CO.	C00005977	1			
CUSTOMER'S GLASS & CARPET CO.	C00005097	2	37		
D & W CONTRACTORS, LLC	C00008729	2	867		
D&L ADMINISTRATIVE SER. LLC	C00009057	6	768		
D. & E. ELECTRICAL, INC.	C00001417	1	48		
D. & G. MACHINE CO., INC.	C00001871				
D. & K. TRANSPORT, LLC	C00008971	3	8,129		
D. & L. WELD, INC.	C00006614	6	2,268		
D. & M. CONSTRUCTION CO.	C00001956	2	3,444		
D. & M. PAINTING CORP.	C00007171				
D. & M. TRUCKING LLC	C00000617	3	5,676		
D. & W. TRUCK LINES	C00002455	8			
D. DEEL TRUCKING, INC.	C00006801	3	188		
D. H. HOTSHOTS, LLC	C00009386				
D. R. PRICE ENGINEERING & LAND	C00004084				
DALTON, INC.	C00005209	3	25		
DAN'S MARINE SERVICE, INC.	C00005924	7	4,622		
DANIEL'S ELECTRIC	C00001121	7	4,706		
DANIELS PROCESSING COMPANY LLC	C00009132				

2020 WEST VIRGINIA DIRECTORY OF INDEPENDENT CONTRACTORS

COMPANY	PERMIT	EMP	HOURS	FAT	INJ
DANNY STACY TRUCKING	C00002855				
DANNY WEBB CONSTR. CO., INC.	C00008693	6	10,800		
DAVID L. RYDER CONTRACTING INC	C00005616				
DAVID STANLEY CONSULTANTS, LLC	C00004781				4
DAVIS ELECTRIC CO., INC.	C00004292	2	117		
DAYBROOK DEVELOPMENT CO.	C00001126	3	1,088		
DeBARR TRUCKING CO., INC.	C00005984	29			
DEBRICH, LLC	C00006726	3	2,251		
DECOTA CONSULTING CO., INC.	C00005244	5	1,801		
DEDICATED LINE SERVICE INC.	C00009092	11	6,870		
DeLATTRE CORPORATION	C00005702				
DELAWARE ELEVATOR, INC.	C00008686				
DELRIK CORP., INC.	C00005155	38	16,343		
DELTA ELECTRIC, INC.	C00005395	3	221		
DETON, INC.	C00008696				
DETTINBURN TRANSPORT	C00001883	4	288		
DEWAR, INC.	C00001605	7	5,559		
DGI - MENARD, INC	C00009055	5	2,028		
DIAMOND MINING ASSOCIATES, LLC	C00008048				
DIEFFENBAUCH & HRITZ, LLC	C00009420				
DIESEL DRILLING CORP	C00009255	6	4,986		
DIESEL PERFORMANCE, LLC	C00009417	1	211		
DIGGING & RIGGING, INC.	C00005878	20	437		
DIRT DESIGNS	C00008677	28	8,180		
DIVERSIFIED AIR SYSTEMS, INC.	C00006829	4	4,556		
DJ MAXX CONTRACTING, LLC	C00008981				
DMW TRUCKING	C00006939	1	128		
DODDRIDGE CONTROLS CO., INC.	C00009482				
DODDRIDGE CONTROLS, INC.	C00001379	1	66		
DON VANHOOSE TRUCKING	C00004989				
DORIS J. TICHNELL	C00009372	Q 1	1,474		
DOSS ENGINEERING, INC.	C00006825	3	48		
DOSS ENTERPRISES	C00008767	40	71,992		
DOUBLE S, LLC	C00006995				
DOUGLASS PILE CO., INC.	C00008740				
DRILL MANAGEMENT, INC.	C00006601	5	12,443		
DT EQUIPMENT SERVICE, INC.	C00009343	1			
DTE REPAIR LLC	C00009282	1	370		
DUNCAN BROTHERS DRILLING, INC.	C00000868				
DUSTER TRUCKING CO.	C00005846	2	2,142		
DUTY TRUCKING, LLC	C00009396	7	14,490		
DYNO NOBEL, INC.	C00005216	10	4,246		
E & R EXCAVATING	C00009084	3	2,644		
E SOLUTIONS, LLC	C00008899	3	116		
E. & A. ENTERPRISES, INC.	c00008739				
E. & K. METALS & CRAFT, INC.	C00007611				
E. B. X.	C00006536				
EAGLE CARBON, INC.	C00005042	7	392		
EARTHTECH, INC	C00008359				
EASLEY & RIVERS, INC	C00009342				
EAST COAST UNDERGROUND	C00009483	4	539		

2020 WEST VIRGINIA DIRECTORY OF INDEPENDENT CONTRACTORS

COMPANY	PERMIT	EMP	HOURS	FAT	INJ
EAST CUMBERLAND, LLC	C00004150				
EAST RIVER GLASS, LLC	C00009422	1	11		
EASTERN ARROW CORP., INC.	C00005920				
EASTERN ASPHALT PRODUCTS LLC	C00009465	Q 1	2,794		
EASTERN ELECTRIC, LLC	C00005171	1	38		
EASTERN KY EQUIP SALES & SERV	C00008730				
EASTERN TANK & UTIL. SERS INC.	C00009099				
EB AND H ELECTRICAL, LLC	C00009113	4	1,578		
ECKO, INC.	C00002624	6	1,194		
EICHELBERGERS, INC.	C00009103	Q			
EIN SERVICES LLC	C00007483				
EISENHART CRANE SERVICE, LLC	C00005933				
ELBY HARRISON TRUCKING, INC	C00008328	6	9,650		
ELCO MECHANICAL CONTRACTORS	C00004837				
ELDRIDGE STEAM CLEANING	C00003642	9	12,835		
ELECTRIC LINE CO.	C00001386				
ELECTRIC MACHINE & FABRICATION	C00009027	1	32		
ELECTRICAL CONNECTIONS, LLC	C00006721	1			
ELECTRO-MECHANICAL CORP.	C00008505				
ELECTROTECH, INC.	C00000068	2	1,626		
ELITE COAL SERVICES, LLC	C00005250				
ELITE SECURITY, LLC	c00008720	7	672		
ELK RUN COAL CO. LLC	C00004297	5	11,954		
ELKINS METAL RECYCLING, LLC	C00005746	3	67		
ELLIOTT CONSULTING, LLC	C00009406	3	627		
EMORY ROTHENBUHLER & SONS, INC	C00006650				
EMS TRANSPORT, LLC	C00005629	4	160		
ENERSYS, INC.	C00005223	6	1,561		
ENGEL WELDING, INC.	C00006642				
ENGLAND'S EXCAVATING, LLC	C00006783	3	2,456		
ENTERPRISE WASTE OIL CO., INC.	C00006749	1	338		
ENVIRONMENTAL CONSTRUCTION INC	C00005436	15			
ENVIRONMENTAL MONITORING, INC.	C00003433	3	390		
ENVIROPROBE INTEGRATED SOLUTNS	C00008742				
ENVIROSCIENCE, INC.	C00006803				
ENVIROSERVE, J.V. LTD PRTRNSHP	C00008701	6	1,144		
EQUIPMENT DEPOT OF OH (BONASA)	C00006569	1	8		
ERB ELECTRIC CO.	C00005194	2	25		
ERIC'S TRUCKING CO., INC.	C00004674	2	530		
ERIKS NORTH AMERICA	C00007469				
ERVINS AUTO REPAR & TOWING INC	C00005974				
ESLICH WRECKING CO.	C00006660				
ESS/MICON	C00001243	6	2,718		
ESTEP TRUCKING, INC.	C00009428				
ESTEY ENTERPRISES & TRKG, LLC	C00005911				
EVERGREEN RECLAMATION SERV INC	C00008373				
EXODUS TRANSPORT LLC	C00009369	3	3,621		
F V KEEN TRUCKING, INC.	C00009431	2	510		
F.J. INDUSTRIAL, LLC	C00000015	Q 8	1,971		
FAB TRANSPORT, LLC	C00008900	3	6,220		
FAB-CON INDUSTRIES, INC.	C00008645	5	452		

2020 WEST VIRGINIA DIRECTORY OF INDEPENDENT CONTRACTORS

COMPANY	PERMIT	EMP	HOURS	FAT	INJ
FAB-TECH CORPORATION, INC	C00006092	6	2,397		
FAIRGRIEVE TRUCKING	C00003431	1	71		
FAITH TRUCKING INC	C00005150	3	591		
FALCO DRILLING CO., INC.	C00004056				
FARLEY DRILLING INC	C00009247	3	180		
FARNHAM & PFILE CONST., INC.	C00000127				
FARRIS TRUCKING, INC. (JOHN)	C00001948	3	1,169		
FEATHER TRUCKING	C00004556	1	91		
FENNER DUNLOP CONVEYOR SYS.	C00006476	1	32		
FERRELL EXCAVATING CO.	C00002295	3	242		
FERRELL TRANSPORT CO.	C00004668				
FILTER/CLONE SALES CO.	C00002412				
FIRE PROTECTION PRODUCTS, INC	C00008790	12	2,005		
FIRE SAFETY EQUIP. SUPPLY CO.	C00005542	2	168		
FIRE-X SALES & SERVICE CORP.	C00005506	9	542		
FLAMENT MASONRY, INC.	C00008703				
FLEXIBLE STEEL LACING COMPANY	C00005869	4			
FLINT CONSTRUCTION, CO., INC.	C00003089				
FLORIDA HANDLING SYSTEMS, INC.	C00009319	2	200		
FLSMIDTH SALT LAKE CITY, INC.	C00008654	6	413		
FLUID COMP SVCS	C00008853	14	1,160		
FOAMCOAT ROOFING & COATING	C00003149	3	7		
FOOTHILLS CONTRACTING, LLC	C00006844				
FORCE DRILLING, LLC	c00005979				
FOREST CONSTRUCTION CO.	C00000994	22	42,032		
FORQUER CONTRACTING	C00000125	617	33,059		
FOXFIRE CONSULTANTS, INC.	C00003669	2	1,330		
FOXFIRE CORPORATION	C00006507				
FRANCIS ENTERPRISES, INC.	C00007000				
FREDDIE VARNEY	C00009347	1	16		
FREESTATE BALTIMORE, LLC	C00008939	3	367		
FRICKE MANAGEMENT & CONTR.INC	C00008808				
FRITZ-RUMER-COOKE CO., INC.	C00008710	8	2,061		
FRONTIER RAILROAD SERV., LLC	C00008357				
FRONTIER-KEMPER CONSTRUCTORS	C00001260	91	228,682		4
FUCHS LUBRICANTS	C00005317	12	226		
G A P POLTN & ENVIR CNTL, INC.	C00002600	4	107		
G. & S. COAL COMPANY, INC.	C00005962				
G. A. I. CONSULTANTS, INC.	C00002117				
G. E. C., INC.	C00003131	10	3,683		
G. M. S. MINE REPAIR & MAINTEN	C00001932	213	316,403		3
G.A. COVEY ENGINEERING, PLLC	C00008639	1	16		
GAI-TRONICS CORP.	C00005952	1	24		
GALLAGHER COAL RESEARCH CENT.	C00003865				
GAMMA-METRICS	C00003639	2	421		
GANNETT FLEMING PROJECT	C00008603				
GARAGE DOOR OPERATORS, INC.	C00004152				
GARDNER PAINT SERVICES, INC.	C00002570				
GARY LONG TRUCKING CO., INC.	C00009400				
GAS FIELD SERVICES	C00006596				
GASCO DRILLING. INC.	C00007789				

2020 WEST VIRGINIA DIRECTORY OF INDEPENDENT CONTRACTORS

COMPANY	PERMIT	EMP	HOURS	FAT	INJ
GENESIS RAIL SERVICES, INC	C00008636	6	176		
GeoCHEMICAL TESTING	C00003595				
GeoMECHANICS, INC.	C00006781	3	732		
GEOSCAN SEISMIC SERVICES, INC.	C00006526	2	158		
GERALD FIELDS TRUCKING CO. INC	C00003548	9	7,634		
GIBSON'S RECLAMATION	C00004264	1	675		
GIL'S CONTRACTING	C00001456	6	1,375		
GILLMAN SERVICES, INC	c00009002				
GILLMANN SERVICES, INC	C00006671	18	35,122		
GIPSON'S TRUCKING INC	C00009320	1			
GL SERVICES	C00008623	7	257		
GLENGARY FARM TRUCKING LLC	C00009200	7			
GLOBAL MINE SERVICE	C00004350				
GLOTFELTY ENTERPRISES, INC.	C00004192				
GOFF TRUCKING CO.	C00001021				
GOLDEN EAGLE TECHNICAL SERV.	C00003993				
GOOD TIRE SERVICE, INC.	C00006672	1	16		
GOODHART SONS INC	C00009116	Q			
GOULD'S ELECT. MOTOR REPAIR	C00003501				
GRANT COUNTY MULCH	C00009478	Q 2	65		
GRAY-EERING, LTD.	C00006753	1	10		
GREATSCAPES PROPERTY MGMT. GR.	C00009474	Q 4	280		
GREEN ACRES CONTRACTING CO INC	C00001416				
GREEN MOUNTAIN HYDROSEEDING	C00004173				
GREEN RIDGE RECLAMATION, LLC	C00008687	3	466		
GREENWAY SERVICES, INC.	C00006631				
GREER'S SUPPLY COMPANY	C00007603				
GREG WILLIS TRUCKING, INC.	C00005810				
GREGORY BAISDEN	C00009306	1	361		
GROUND ENGINEERING CONTRACTORS	C00008676				
GROUND TECHNOLOGY, INC.	C00006849				
GULL CORPORATION	C00005825				
GUY M. TURNER, INC.	C00008598				
GUYAN HEAVY EQUIPMENT, INC.	C00004961				
GUYAN SERVICE CO.	C00000554	7	3,355		
H & E ELECTRIC, INC.	C00009198	6	4,675		
H&H EXCAV. & HAULING, LLC	C00009260				
H-T-L PERMA USA L.P.	C00007524	2	64		
H. & E. TRUCKING, INC.	C00004888	6	2,950		
H. & H. WELDING	C00002009	22	3,107		
H. & S. CONTROLS & INSTR., LLC	C00008520				
H. B. MELLOTT ESTATE, INC.	C00005229	15	1,494		
H. E. NEUMANN CO.	c00008697	11	1,607		
H. G. CARTE ELECTRIC, INC.	C00005053	5	4,023		
H. JOHNSON TRUCKING, INC.	C00001314				
H. L. C. TRUCKING CO.	C00003740				
H. W. M. TRUCK LINES, INC.	C00005255	32	68,030		1
HAINER'S AUTO GLASS	C00008918	2	170		
HALE TRUCKING	C00002949				
HALSTEAD JANITORIAL SERV. INC.	C00006506	4	6,008		
HAMILTON FENCE	C00004291	4	196		

2020 WEST VIRGINIA DIRECTORY OF INDEPENDENT CONTRACTORS

COMPANY	PERMIT	EMP	HOURS	FAT	INJ
HAMM EQUIPMENT, INC.	C00008671				
HAMON CORE DRILLING, INC.	C00004246	7	11,857		
HAMPSHIRE MACH & IND SERV, INC	C00009374	Q 4	265		
HANEY BROS. TRUCKING, CO, INC.	C00000024				
HANNAH & ASSOCIATES, INC.	C00005533				
HANOVER RESOURCES, LLC	C00005284				
HARD TIMEZ TRANSPORT, LLC	C00008863				
HARLESS, INC.	C00008721				
HARMAC, INC.	C00000146	6	1,667		
HARPER DIESEL & MACH SERV INC	C00009211				
HARRISON WESTERN CONST. CORP.	C00006685				
HARTMAN & HARTMAN, INC.	C00001269				
HARTMAN TRUCKING, LLC	c00004691	5	56		
HARTZLER TRUCKING, LLC	C00008528	3	326		
HARVEY TRUCKING, INC.	C00001114				
HATFIELD TRANSPORT, INC	C00008982	3	7,452		
HAULERS UNLIMITED, LLC	C00009278				
HAWKEYE CONTRACTING CO., LLC	C00005343	54	107,511		
HAWKEYE EXPRESS INC	C00009296				
HENSLEY TRUCKING CO. OF	C00008893	1	150		
HERITAGE - CRYSTAL CLEAN, LLC	C00005764	3	54		
HERITAGE EQUIPMENT, INC.	C00005141				
HERITAGE TECHNICAL ASSOC, INC.	C00004176	5	849		
HERRINGTON TRUCKING	C00000081				
HG ENERGY, LLC	C00009197	3	7		
HGC EXCAVATION, INC.	C00009303				
HI-LINE CO., INC.	C00002182				
HICKMAN ELECTRICAL CORP.	C00003914	3	242		
HICKS ELECTRIC CO., INC	C00008820	3	501		
HIGGINS HAULING CO., INC.	C00006724	7	2,935		
HIGH COUNTRY MINING, INC	C00009070				
HIGH LINE SERVICES, LLC	C00005881				
HIGH POINT CONSTRUCTION GROUP	C00009415				
HIGH VOLTAGE, INC.	C00005252				
HIGHWAY EQUIPMENT CO.	C00000870				
HILLING EXCAVATING, INC.	C00009148				
HILLS FUEL TRUCKING, INC.	C00006770	8	120		
HILLS TRUCKING CO.	C00001297	8	360		
HILLSBOROUGH CONVEYOR SERVICE	C00008588				
HILLSIDE TRUCKING, INC.	C00002912				
HILLTOP ENERGY, INC.	C00005503				
HINERMAN EXCAVATING CO.	C00001736	2	32		
HINKLE TRUCKING CO.	C00001863	16	698		
HOFFMANN, INC.	C00007277				
HOLBERT TRUCKING	C00003170	10	9,008		
HOLMES ENTERPRISES, INC	C00008352	1			
HOPKINS, INC.	C00002970				
HORIZON INFO SERVICES, INC.	C00009323				
HORN & ASSOCIATES, INC.	C00004418	7	2,742		
HOSCH CO.	C00001266	7	632		
HOTSY EQUIPMENT CO.	C00001756	1	7		

2020 WEST VIRGINIA DIRECTORY OF INDEPENDENT CONTRACTORS

COMPANY	PERMIT	EMP	HOURS	FAT	INJ
HOWARD L. BOWERS CONTRACT. CO.	C00001237				
HPS COMPANY INC	C00009168	1	400		
HRANEC CORPORATION	C0000556	8			
HSI TRANSPORTATION LLC	C00009194				
HUDSON GIANT TIRES INC.	C00006703	3			
HUFFMAN LOGGING, INC.	C00005643				
HUFFMAN PRESSURE WASHING, LLC	C00009292				
HUFFMAN TRUCKING	C00000957	7	16,162		
HUGHES CONSTRUCTION	C00008550				
HUNHAR EXCAVATING, LLC	C00005526	7	3,400		
HUNT & COMPANY INC.	C00008646	1	17		
HURBERRIES MINE & AUTO SUPPLY	C00001939	1	18		
HURLEY TRUCKING LLC	C00009173	4	2,174		
HUTCHINSON BORTON, LC	C00006541				
HYRE'S WELL & PUMP SERVICE LLC	C00005588				
I. P. I., INC.	C00004467				
I. V. S. HYDRO, INC.	C00007121	8	4,236		
ICF BUILDING PRODUCTS LTD, LLC	C00006486				
INDEPENDENT CONTRACTORS DIST,	C00008882				
INDUSTRIAL CONTRACTING	C00000030				
INDUSTRIAL ELEVATOR CO., INC.	C00000954	11	1,811		
INDUSTRIAL INSULATION AND COAT	C00008855				
INDUSTRIAL RESOURCES, INC.	C00006772				
INDUSTRIAL SILOSOURCE, INC.	C00004431	6	744		
INDUSTRIAL SUPPLY SOLUTINS INC	C00006643				
INNOVATIVE WIRELESS TECH., INC	C00008755	5	611		
INSTANT GROWTH HYDROSEEDNG LLC	C00005959	5	360		
INTEGRITY SERVICES GROUP, INC	C00008878	9	14,555		
INTERNATIONAL CONVEYOR &	C00008929	28	5,012		
INTERSTATE CHEM. CO., INC.	C00000665	2	35		
INTERSTATE ENTERPRISES, INC.	C00006528				
IRVIN CONSTRUCTION SERV., INC.	C00005083		40		
J FOY CONSTRUCTION, LLC	C00009281	3	1,376		
J LEE TRUCKING LLC	C00009201	Q			
J. & A. TRUCKING, LLC	C00005575				
J. & D. EXPLOSIVES, INC.	C00003304	5	64		
J. & E. TRUCKING, INC.	C00006223	8	4,936		
J. & G. SEEDING, INC.	C00001381				
J. & H. TRUCKING CO.	C00000711	10	90		
J. & J. DRYWALL INC	C00005719				
J. & J. ENTERPRISE OF WV, INC.	C00008761	1	303		
J. & J. TRUCKING SERVICES, INC	C00008864				
J. & K. ERECTION CO., INC.	C00001673				
J. & L. PROFESSIONAL SALES INC	C00008370	2	900		
J. & M. TRUCKING, INC.	C00006566				
J. & R. EXCAVATING, INC	C00009014				
J. & R. PORTABLE TOILETS, INC.	C00006542	1	399		
J. & R. REPAIRS, INC.	C00004288	5	262		
J. & W. TRANSFER, LLC	C00008815	6	3,719		
J. A. R. TRUCKING, LLC	C00008956	2	120		
J. C. ELECTRIC CO., INC.	C00001653				

2020 WEST VIRGINIA DIRECTORY OF INDEPENDENT CONTRACTORS

COMPANY	PERMIT	EMP	HOURS	FAT	INJ
J. F. & M. CO.	C00004946	5	1,910		
J. F. ALLEN COMPANY	C00009047				
J. H. FLETCHER & CO.	C00008673	4	514		
J. L. MACHINE & TOOL, INC.	C00001824	1	417		
J. L. PRETZEL CONTRACTING, LLC	C00006767				
J. P. TECHNICAL SVCS. INC.	C00006056	13	8,960		
J. TAYLOR CONTRACTING, INC.	C00005996	1	2,256		
J.D. WELDING, LLC	C00009492				
J.G. CONTRACTING CO., INC.	C00008746				
JABO SUPPLY CORP.	C00003256	3	376		
JACK A. HAMILTON & ASSOC., INC	C00006589				
JACKSON'S EQUIPMENT REPAIR INC	C00009093	1	143		
JAG COAL SERVICES, LLC	C00006823				
JAG HEAVY HAULERS, LLC	C00008997	28	45,750		
JAM TRANSPORT, LLC	C00009338	1	1,407		
JAM TRUCKING, INC.	C00009437	7	6,368		
JAMES PAUGH TRUCKING	C00004154	1	7		
JAMES RIVER EQUIPMENT VA, LLC	C00006784	8	672		
JANE LEE ENTERPRISES, INC.	C00003541	18	1,300		
JAR-BET LEASING, INC.	C00006005	16	10,415		
JAUNT, INC.	C00001897				
JAYDEN ENTERPRISES, LLC	C00007752	5	1,581		
JC SOMERO COMPANY, LLC	C00009480	12	6,919		
JD CONSULTING LLC	C00009239				
JD'S TRUCKING & EXCAVATING INC	C00006367	53	83,651		
JEFFERDS CORP.	C00002712	9	208		
JENNA'S CRANE SERVICE, INC.	C00006234	2	389		
JENNCHEM	C00006673	173	67,533		
JENNIFER TRUCKING CO.	C00002834	2	940		
JENNINGS EXCAVATING, INC.	C00004928	13	1,740		
JENSEN DRILLING CO.	C00008753				
JERRY'S SALVAGE, LLC	c00005243	1			
JG, LLC	C00009289	Q			
JIM CONSTRUCTION, INC.	C00006499				
JO-JO TRUCKING LLC	C00009270	2	6,020		
JOE HUNT & ASSOCIATES, INC.	C00008662				
JOEY'S CONTRACTING INC.	C00008851	2	260		
JOHN B. CONOMOS, INC.	C00009355				
JOHN G. RISNER (TRKG)	C00006769	1	60		
JOHN L. COLEMAN TRUCKING CO.	C00009408	2	20		
JOHNNIE L. BOSTON	C00008682	2	114		
JOHNNY WARD TRUCKING	C00009127	1	195		
JOHNSON BOILER WORKS, INC.	C00001224	9	659		
JOHNSON INDUSTRIES, INC.	C00006459				
JOHNSON RAILWAY SERVICE	C00000233				
JONES PETROLEUM SERVICES, LLC	C00009285	14	1,324		
JONES TRUCK & EQUIPMENT, LLC	C00009283	35	5,166		
JONES TRUCKING, INC.	C00000072				
JOWAR READY MIX	C00009226	2			
JOY GLOBAL UG MINING, LLC	C00008349	46	6,328		
JT TRANSPORT LLC	C00009141	1	140		

2020 WEST VIRGINIA DIRECTORY OF INDEPENDENT CONTRACTORS

COMPANY	PERMIT	EMP	HOURS	FAT	INJ
JUSTICE TRUCKING, LLC	C00008975	3	3,550		
K & R SERVICES, INC	C00006860				
K&K PROFESSIONAL KLEANING, INC	C00008331	11	16,681		
K&K STEAM CLEANING & CONTRACT.	C00005871	5	9,265		
K&P ENTERPRISES, INC.	C00009435				
K-MOTION TRANSPORT, LLC	C00008224	17	12,673		
K. & H. TRUCKING	C00008799	3	239		
K. & K. REPAIR & CONSTRUCTION	C00004689				
K. & L. ENTERPRISES	C00006413				
K. C. TRANSPORT, INC.	C00006354				
K. W. REESE, INC.	C00003587				
K.P. TRUCKING LLC	C00008056				
K/M SPCLTY SYS dba LUBRCTN SYS	C00003678	3	365		
KADEN TRANSPORT, LLC	C00009379	1	870		
KALE TRUCKING, INC.	C00001950				
KALKREUTH ROOFING/SHEET METAL	C00003061				
KANAWHA CRANE & CONSTR., INC.	C00003497				
KANAWHA RIVER TERMINALS, LLC	C00006261	2	242		
KANAWHA SCALES & SYSTEMS, INC.	C00000903	220	3,943		
KANAWHA STONE CO., INC.	C00001732	15	1,595		
KANAWHA TRUCKING, INC.	C00006335				
KANAWHA VALLEY CONSTRUCTION	C00004145				
KANAWHA VALLEY MAINTENANCE, LLC	C00007910				
KCS CONTRACTING LLC	C00009225	4	5,472		
KDC TRANSPORT, LLC	C00009108	1	29		
KELCHNER, INC	C00008787				
KELER NORTH AMERICA, INC.	C00009443	7	7,947		
KELLY ENTERPRISES, INC.	C00009264				
KELLY SURVEYING	C00006448	3	5,531		
KELTON HOWARD TRUCKING	C00009106				
KEMPER EQUIPMENT, INC.	C00007780				
KEN & COY ROCK, INC.	C00006241	5	4,554		
KEN'S TOWING AND SERVICE, LLC	C00008619	6	921		
KENNY A. BURGESS CONSTR., LLC	C00004058	4	614		
KENTUCKY OIL & REFINERY	C00004965	3	162		
KENZIE TRUCKING	c00006750	1	58		
KESCO, INC.	C00008230	4	2,511		
KESSLER TRUCKING, INC.	C00006084				
KETCHEM CONSTRUCTION CO.	C00006462	3	746		
KEY TELEPHONE & SECURITY	C00005857	3	54		
KEY-WAY, LLC	C00009081				
KEYROCK ENERGY INC.	C00003518	24	52,818		
KEYSTONE DRILL SERVICES, INC.	C00009327	Q 1	116		
KING TRANSPORT, INC	C00008946				
KING'S AUTO GLASS	C00004836	2	74		
KING'S TIRE SERVICE	C00000435	15	12,425		
KIRK ENVIRONMENTAL LLP	C00008884	3	214		
KIRK TRUCKING CO., INC.	C00004197				
KNL, INC	C00007828				
KOORSEN FIRE AND SECURITY, INC	C00008105				
KRIST DOOR SERVICE, INC.	C00004177	3	274		

2020 WEST VIRGINIA DIRECTORY OF INDEPENDENT CONTRACTORS

COMPANY	PERMIT	EMP	HOURS	FAT	INJ
KRISTI BEDDOW	C00009305				
KROFF CHEMICAL CO., INC.	C00006285	7	3,518		
KSD ENTERPRISES, LLC	C00006388				
KUCERA PLUMB, HEATING&COOLING	C00008144	91	1,635		
L. & D. TRUCKING	C00004864				
L. & L. TREE SERVICE	C00006394				
L. ADKINS OIL, INC.	C00008201	3			
L. AND D. CONTRACTORS	C00006942				
L. J. HUGHES & SONS	C00001231				
L. S. M. EXCAVATING, LLC	C00008306				
L.W. MINE SERVICES LLC	C00007933				
LAKE TRUCKING	C00009034				
LAMBERT CONSTRUCTION	C00007788				
LAMBERT TRUCKING OF WV, LLC	C00008759				
LAND CLEARING SPECIALIST INC	C00006944				
LANDIS TRUCKING	C00004157				
LAURITA EXCAVATING, INC.	C00000084				
LBS RELIABILITY SERVICES	C00008363	2	16		
LEE REGER BUILDS, INC.	C00006461	3	93		
LEE SARTIN TRUCKING CO., INC.	C00000406	7	9,130		
LEE SUPPLY CO., INC.	C00002868	3	115		
LEGEND TRUCKING, INC.	C00009368	5	8,642		
LEN MONTGOMERY	C00008968				
LESLIE EQUIPMENT CO.	C00002102	18	1,418		
LIBERTY MANAGEMENT, LLC	C00008323				
LIGHTNING CONTRACT SERVICE INC	C00004445	43	47,944		2
LIGHTNING ENERGY SERVS, INC.	C00009268	6	251		
LINCAR, INC.	C00004690	3	920		
LINCOLN CONTRACTING & EQUIP CO	C00000130	12	1,733		
LITTLE T TRUCKING	C00007741				
LIVINGOOD EQUIPMENT, LLC	C00008274	3	9,474		
LL WELDING CONTRACTING, LLC	C00009180				
LLOYD LEGG	C00009427	1	643		
LLOYD'S ELECTRONICS, INC.	C00003272				
LO-KASS, INC.	C00009387	1	45		
LOGAN CORPORATION	C00002614	4	2,914		
LOGAN WATER CARE	C00001904				
LOGI-TEC, INC	C00007916	3	304		
LONE PINE CONSTRUCTION, INC.	C00002988				
LONE WOLF NATURAL RESOURCE SER	C00006496				
LONG FLAME COAL CORP	C00009012	6	6,768		
LONG RUN TRANSPORTATION, INC	C00004357	40	27,553		
LOUIS LILLY CONTRACTING, LLC	C00007749				
LOUISA CONSTRUCTION COMPANY	C00005164	2	200		
LUBURGH INCORPORATED	C00000915				
LYNCH CONSTRUCTION CO., INC	C00008332				
LYNNS TRUCKING INC	C00009251				
M & J EXPLOSIVES, LLC	C00008284				
M & L TRANSPORTATION INC.	C00009339				
M. & B. EQUIPMENT REPAIR	C00008769	1	759		
M. & D. STEAM CLEANING CO.	C00006490	2	5,598		

2020 WEST VIRGINIA DIRECTORY OF INDEPENDENT CONTRACTORS

COMPANY	PERMIT	EMP	HOURS	FAT	INJ
M. & H. SERVICES	C00007412				
M. & J. TRUCKING CO., INC.	C00000183	2	1,251		
M. A. & A. TRUCKING	C00004138	1	30		
M. A. HESTON, INC.	C00000510	13	24,192		
M. D. TRUCKING, INC.	C00006567	4	531		
M. G. C., INC.	C00001764	9	8,888		
M.W. PLATT, INC.	C00008279				
MACHINERY SERVICES CORP.	C00002106				
MACK INDUSTRIES, INC.	C00008196				
MAD VENTURES, LLC	C00008901				
MADISONVILLE MINING, LLC	C00009117				
MAIN STREET BUILDERS LLC	C00009162				
MAINTENANCE MANAGEMENT CORP.	C00002517				
MALLARD ENVIRONMENTAL SERVICES	C00007506	5	7,549		
MARCUS G. HOWARD TRUCKING	C00008209				
MARDO MASONRY, INC	C00009275				
MARFORK COAL COMPANY LLC	C00007757	22	144,770		
MARIETTA SILOS, LLC	C00007457	2	96		
MARION DOCKS INC	C00009290	10	13,179		
MARK A REXRODE TRUCKING, LLC	C00008849				
MARK HALE TRUCKING INC	C00009195	2	910		
MARK YOUNG TRUCKING	C00006377	1	12		
MARMIC FIRE & SAFETY	C00008320	15	10,827		
MARPLE TRUCKING, INC.	C00003906				
MARSA, INC.	C00009354				
MARSHALL MILLER & ASSOC.	C00001999	7	263		
MASONS TRANSPORT INC.	C00007501	6	7,104		
MASSEY TECHNICAL SERVICES, LLC	C00006096				
MASSIE RECLAMATION, INC.	C00001117	18	2,094		
MATO CORPORATION	C00006904				
MATRIX DESIGN GROUP INC.	C00007624	4	1,240		
MATT RAY TRUCKING	C00006036				
MAX TRANSPORT, INC	C00009059	2	2,046		
MAXIM CRANE WORKS LP	C00005641	2	22		
MAXXIM REBUILD COMPANY, LLC	C00004627	3	3,918		
MCADOO'S INC	C00008791	6	287		
McALLISTER CONSTRUCTION, LLC	C00007665				
McBRIDE REMANUFACTURING	C00003846				
McCLUNG & LOGAN EQUIP. CO.,INC	C00008305	3	165		
MCCOY TRUCKING	C00006945	2	302		
MCCROSSIN FOUNDATIONS, LLC	C00009155				
McHAL CORP.	C00000134				
MCKEEN SECURITY INC	C00006953	10	15,939		
McLANAHAN CORP	C00007887	4	504		
MEADE FIRE SERVICES, LLC	C00008843	2	65		
MEAN GREEN HYDROSEEDING LLC	C00009159				
MEC, LLC	C00006910				
MECHANICAL & CERAMIC SOLUTIONS	C00006467	7	1,957		
MEGA HIGHWALL MINING LLC	C00009098	11	15,829		
MEPCO, LLC	C00009181				
MESA TRUCKING	C00009030				

2020 WEST VIRGINIA DIRECTORY OF INDEPENDENT CONTRACTORS

COMPANY	PERMIT	EMP	HOURS	FAT	INJ
METALCRAFT MINING EQUIP RBLDRS	C00002214	1	553		
METALICO PITTSBURGH, INC	C00007952				
MGI, INC	C00007897	9	1,172		
MH EQUIPMENT, INC.	C00006340	2	61		
MICHAEL B. COOK	C00008724	106	1,720		
MICHAEL J. MAXWELL	C00007470		217		
MICROBAC LABORATORIES INC	C00009269	1	800		
MICROLOGIC, INC	C00008827	2	48		
MID ATLANTIC STORAGE SYSTEM IN	C00007478	9	652		
MIKE DARNELL TRUCKING	C00008888	1	167		
MIKE DOVER CORPORATION	C00006446				
MILL RUN ENTERPRISES	C00002356				
MILLER & ANDERSON INC	C00008828				
MILLER CONTRACTING SERVICES	C00008075	35	98,511		
MILLER ENVIRONMENTAL INC	C00009000				
MILLER TRUCKING	C00008860	1	152		
MILLER'S WELDING SERV., INC.	C00003386				
MILLS SERVICE INC.	C00008272	1	438		
MILTECH ANALYTICAL SERVICES	C00007986	3	3,982		
MINE BATTERY SERVICE, INC.	C00001566	3	809		
MINERAL FABRIC & MACH CO, INC	C00003525	8	3,230		
MINERAL LABS, INC.	C00002360	92	5,695		
MINGO LEASING INC	C00007836	2	1,225		
MINGO LEASING, INC	C00009063	2	1,305		
MINING CONTROLS, INC.	C00001643	2	69		
MINOVA USA INC.	C00006352				
MIRC CONSTRUCTION SERVICES LLC	C00009221				
MISTER C MOBILE PRESSURE, INC	C00006979	2	78		
MOBILE TRANSPORT SERVICES, INC	C00008360	1	40		
MODERN CONSTRUCTION, INC.	C00004223				
MODERN PUMP & EQUIPMENT, INC.	C00007642	4	208		
MODULAR BLDG CONSULTANTS OF WV	C00005578	3	46		
MOLE MASTER SERVICES CORP.	C00001926				
MOLLETT WELDING	C00004060	6	5,626		
MON-VALLEY INTEGRATION, LLC.	C00006304	5	328		
MONTIE L SHAFER	C00009462	Q 1			
MOODY AND ASSOCIATES INC	C00006852				
MOORE CONCRETE PUMPING, INC.	C00004567				
MORGAN REPAIR SERVICES LLC	C00009371	1			
MORGANTOWN MACHINE & HYDRAULIC	C00007623	3	844		
MORGANTOWN SEPTIC SVC PORTABLE	C00008845	1	12		
MORGANTOWN TECHNICAL SVC. INC.	C00004715	3	90		
MOTION INDUSTRIES	C00005380	1	126		
MOTT MACDONALD, LLC	C00005358				
MOULDAGRAPH CORP.	C00000846	19	15,559		
MOUNTAIN AIR COMPRESSOR, INC	C00008955	1	89		
MOUNTAIN LANDWORKS LLC	C00009241	Q			
MOUNTAIN STATE CO.	C00002694	2	171		
MOUNTAIN STATE SECURITY, LLC	C00007685	13	26,729		
MOUNTAIN TOP CLEARING, LLC	C00006105	9	9,365		
MOUNTAINEER CONTRACTOR, INC	C00007978	7	231		

2020 WEST VIRGINIA DIRECTORY OF INDEPENDENT CONTRACTORS

COMPANY	PERMIT	EMP	HOURS	FAT	INJ
MOUNTAINEER EXCAVATING CO.,INC	C00001026	12	12,074		
MOUNTAINEER EXCAVATING SER LLC	C00008838				
MOUNTAINEER GLASS, INC.	C00001203	1	23		
MOUNTAINEER INFRASTRUCTURE LLC	C00008275				
MOUNTAINEER INV. & SECURITY	C00000655	402	203,917		
MOUNTAINEER MINE SAFETY & TRNG	C00000470				
MOUNTAINEER RESOURCES, INC.	C00000029	5	2,012		
MOUNTAINEER TRANSPORT WV, LLC	C00009380	20	135,888		
MOUNTAINEER WELDING LLC	C00007536	1	1,674		
MOVIRA TRUCKING CO.	C00000695	1			
MTS COMMUNICATIONS	C00006924				
MULLINS TRUCKING LLC	C00009077	4	281		
MURRAY TRUCKING, INC.	C00004891				
MURRYSVILLE MACHINERY CO., LLC	C00008214				
N & J CONSTRUCTION CO., INC.	C00007762				
N.F. MANSUETTO & SONS, INC	C00006867				
N2 SOLUTIONS, LLC	C00009440				
NALCO COMPANY	C00002701	8	1,177		
NAPIERALSKI FORESTRY ENT., INC	C00008300				
NARCO, INC.	C00003531				
NAVIGATOR ENVRO & TECH SVC INC	C00008844				
NEAL AND ASSOCIATES, INC.	C00003376	19	37,799		
NECESSARY OIL COMPANY	C00007693	1			
NEIGHBORS & ASSOCIATES INC	C00009205		1,312		
NELSON BROTHERS, LLC	C00002920	71	131,609		
NEMO'S AUTO BODY, INC.	C00008301				
NEW RIVER ENGINEERING, INC.	C00004432	11	9,597		
NEW RIVER SAFETY, LLC	C00009175	5	872		
NEWPORT TRADING CO.	C00002878	1	564		
NEXGEN INDUSTRIAL SERVICES	C00008058	77	45,603		
NICHOLAS CONTURA, LLC	C00009001	3	7,077		
NICHOLAS ENTERPRISES, LLC	C00007668	3	125		
NICHOLS CONSTRUCTION, LLC.	C00006361				
NICOLAZAKES TRUCKING CO.	C00000918				
NITRO CONSTRUCTION SVCS., INC.	C00009376	5	1,801		
NOAH HORN WELL DRILLING, INC.	C00001712	3	22		
NON-DESTRUCTIVE INSPECTION SPC	C00002969	6	306		
NORRIS SCREEN & MFG., LLC	C00008540				
NORTH AMERICAN BATTERY, INC.	C00001155	1	930		
NORTH AMERICAN DRILLERS, INC.	c00000126	29	16,040		
NORTH AMERICAN INDUSTRIAL SER	C00007884				
NORTH CENTRAL PAVING INC.	C00007510				
NOVA, INC	C00007994				
NUCKOLS & MCGOVERN CONST LLC	C00009328				
NUZUM TRUCKING CO., INC.	C00000020				
O'BRIEN'S RENT-ALL & SALES INC	C00003948	2	246		
O'DELL'S TRUCKING CO., INC.	C00003488	5	2,600		
OHIO DRILLING CO.	C00002001	3	91		
OHIO-WEST VIRGINIA EXCAVATING	C00007981				
OLIVER REFRACTORY, INC.	C00001382				
OMEGA CEMENTING COMPANY	C00006375	5	769		

2020 WEST VIRGINIA DIRECTORY OF INDEPENDENT CONTRACTORS

COMPANY	PERMIT	EMP	HOURS	FAT	INJ
ON SITE GAS SYSTEMS, INC	C00007989	1	457		
ON-SITE OUTDOOR RESTROOMS	C00009179	1	130		
OPAL COAL SALES, LLC	C00007816				
OPELL EXCAVATING, LLC	C00008880				
ORICA USA, INC.	C00006384				
ORNER & SONS TRUCKING, INC.	C00008780				
ORRISON MAINTENANCE SERVICE	C00003049				
OUGH TO CONTRACTING	C00009176				
P & P CONSTRUCTION, INC.	C00008291	3	2,981		
P. & A. ENGINEERS & CONSULTS.	C00002174	16	22,701		
P.J. DICK INCORPORATED	C00007771				
PACE ANALYTICAL SERVICES, LLC	C00008986	2	958		
PACIFICORP, LLC	C00008276				
PAL'S ELECTRIC SHOP, INC.	C00008204				
PANHANDLE BUILDERS&EXCAVATING	C00007648	3	1,031		
PARKER-HANNIFIN CORP	C00008978				
PARKS DRILLING CO.	C00004838				
PARSLEYS' GENERAL TIRE, INC.	C00008233	5	326		
PARSONS REPAIR	C00004338				
PATRICK'S TRUCKING	C00006918	2	485		
PATTERSON CONTRACTING, INC.	C00004046	11	17,209		
PATTERSON ENTERPRISES	C00009137	3	2,450		
PATTON CONTRACTING LLC	C00009177				
PAUL E. YODER TRUCKING	C00004168	1			
PAUL HARRIS TRUCKING INC	C00007954	1	130		
PAUL'S REPAIR SHOP, INC.	C00003676	21	4,152		
PAYNE INDUS. & FARM EQUIP. INC	C00003468				
PENN LINE SERVICE, INC.	C00002246		79		
PENNSYLVANIA DRILLING COMPANY	C00009330				
PENNWEST INDUSTRIAL TRUCKS,LLC	C00008189	3	83		
PENNY, INC.	C00000826				
PERFORMANCE INDUSTRIES, INC	C00008953	8	5,637		
PERRY COUNTY TIRE, INC.	C00009091				
PETERSBURG BLOCK INC	C00006862	1	11		
PETERSON FILTERS CORP.	C00006456	1			
PETITTO MINE EQUIPMENT, INC.	C00000110	2	16		
PETRA DRILLING INC	C00009220				
PETROCHEM INSULATION, INC.	C00007509	15	14,736		1
PETROLEUM FUELING, LLC	C00006312	7	9,485		
PETROLEUM TRANSPORT, LLC	C00001033	12	3,354		
PETTICORD & SONS, INC.	C00009414	3	618		
PHILLIPS MACHINE SERVICE INC	C00007824	2	76		
PHILLIPS TERMIT & PEST CONTROL	C00009332	8	92		
PILLAR INNOVATIONS, LLC	C00007663	66	7,462		
PINEVILLE PAVING, INC.	C00003310				
PINKERTON DRILLING INC	C00006256	3	455		
PIONEER CONSULTING LLC	C00007424				
POLESET, INC.	C00006463	4	494		
POLINO CONTRACTING INC.	C00006059	14	17,551		
POLYDECK SCREEN CORPORATION	C00006344	40			
POMPEI AND SONS INC	C00007853				

2020 WEST VIRGINIA DIRECTORY OF INDEPENDENT CONTRACTORS

COMPANY	PERMIT	EMP	HOURS	FAT	INJ
PONCOVE, INC.	C00006306	7	9,642		
PONDERA SERVICES, LLC	C00006782	1	59		
PORTER TRUCKING	C00007850	2	130		
POSKAS OIL & SUPPLY CO., INC.	C00006414	2	777		
POTESTA & ASSOCIATES, INC.	C00004199	2	17		
POWELL CONSTRUCTION CO., INC.	C00000684	41	97,590		1
POWELL CONSTRUCTION WV, LLC	C00008895	33	79,665		1
POWERSCREEN MID-ATLANTIC, INC.	C00006699	5	569		
PP&J STR & GEN CON LLC	C00009095				
PRECISION DELIVERY INC	C00009214	4	120		
PRECISION PRODUCT TECH., INC.	C00006333	1	100		
PRECISION SAMPLERS, INC.	C00003280	2	609		
PRECISION TESTING LABORATORY	C00001406	9	783		
PRECISION WLDG & FABRICATION	C00007831				
PRESTON CONTRACTORS, INC.	C00006418	106	150,240		
PRESTON H. ROBERTS, INC.	C00009359				
PRIME CONTRACTING, LLC	C00008168	2	489		
PRIME UNDERGROUND, LLC	C00008719				
PRIME, INC	C00009056	4	110		
PRIORITY MAIN & ELEC SERV LLC	C00009138				
PRODUCTION EFFICIENCY CORP.	C00002173	7	4,360		
PROFESSIONAL HW MINING SVC, LLC	C00008335	2	392		
PROJECT SOLUTIONS, LLC	C00008022	2	576		
PROPERTY MAINTENANCE SVCS INC	C00006938	3	1,427		
PROSPECT VALLEY TRANSPORT	C00007683				
PROSPERITY TRUCKING LLC	C00009164				
PROUDFOOT TRUCKING CO., LLC.	C00000790	1	55		
PULLINS EXCAVATING, INC	C00007907				
PURGE ENERGY SERVICES, LLC	C00009432				
PYOTT-BOONE ELECTRONICS	C00007748	21	538		
Q.T. EQUIPMENT COMPANY	C00008160	1	95		
QUAIL RIDGE CONSTRUCTION CO.	C00002506	2	1,804		
QUALITY ENVIRONMENTAL SERVICES	C00004299	17	10,940		
QUALITY FAB, LLC	C00008044	1			
QUALITY MACHINE CO., INC.	C00000671	3	274		
QUALITY OIL CO.	C00007360				
QUALITY RECLAMATION SER., LLC	C00008248	12	26,619		
QUALITY TRUCK SERVICE, LLC	C00007976	7	6,366		
R & C HEAVY MECHANICAL	C00007802				
R & D CONSTRUCTION INC	C00008035	8	16,216		
R. & B. CONTRACTING	C00003508	1			
R. & D. BROTHERS TRUCKING, INC	C00009045	6	314		
R. & D. RAILROAD CONSTR., INC.	C00007306	15	6,783		
R. & D. TRUCKING	C00002280	9	4,259		
R. & E. ELECTRIC CO., INC.	C00003294				
R. & R. TRUCKING	C00000075	13	1,910		
R. A. M. TRUCKING	C00003905	1	703		
R. C. KADYK CORPORATION	C00007020				
R. E. I. DRILLING, INC.	C00004465	2	652		
R. E. M. HAULING, INC.	C00007338				
R. G. JOHNSON CO., INC.	C00000001	51	94,369		1

2020 WEST VIRGINIA DIRECTORY OF INDEPENDENT CONTRACTORS

COMPANY	PERMIT	EMP	HOURS	FAT	INJ
R. J. RECYCLING, LLC	C00007298	1	26		
R. J. W. CONSTRUCTION CO.	C00002245				
R. M. S., LTD.	C00003672				
R. M. WILSON CO., INC	c00004014	2	86		
R.A.M.E., INC	C00007841				
RADABAUGH TRUCKING, INC.	C00002851	8	233		
RALEIGH MINE & IND. SUPPLY CO	C00000632				
RALEIGH STEEL CONSTRUCTION INC	C00004771	11	9,339		
RAMSEY TIRE, INC	C00007458	1	173		
RAMSEY'S EXCAVATING	C00002311				
RAOCAT RUBBER, INC.	C00002206	17	28,107		
RAW ELECTRIC, LLC	C00008923	7	3,626		
RAW RESOURCES, LLC	C00008904	4	70		
RAYCO, LLC	C00007413				
RAZE INTERNATIONAL INC	C00006996				
RBT SERVICES INC	C00007792				
RCC SERVICES	C00009304	41	25,378		
RDD, LLC	C00007811	12	14,036		
REBAR TRUCKING	C00009136	1			
REBECCA TRUCKING CO.	C00000140				
RECLAIM COMPANY, LLC	C00008250				
RECO PRODUCTS & SERVICES, LLC	C00008847	9	1,965		
RECTRON, INC.	C00003638				
RED BONE MINING COMPANY	C00008983				
RED RIVER RANCH, LLC	C00009052				
REECE TRUCKING INC.	C00007286				
REED'S EXCAVATING LLC	C00000770				
REGAN & SIERRA MANAGEMENT, LLC	C00008813				
REL TRANSPORT, LLC	C00009033	1	510		
REMBCO GEOTECHNICAL CONTRACTRS	C00005694				
RENFROW BROTHERS INC	C00007909				
RICE ELECTRIC COMPANY	C00008798	2	48		
RICHARD GOETTLE INC.	C00007632				
RICHARDS ENTERPRISES, INC.	C00000147	1	125		
RICHLINK EXCAVATING	C00007452				
RICHWOOD INDUSTRIES, INC.	C00005435	135	6,664		
RICK'S WELDING & CRANE SVC INC	C00008973	Q 9			
RISH EQUIPMENT CO.	C00000071	40	41,956		
RITCHIE TRUCKING & EXCATNG INC	C00007043				
RIVER SALVAGE COMPANY, INC.	C00008255				
RJS & SONS, INC	C00009046	2	40		
RKS REPAIRS	C00009407				
ROBERT A. DUNN TRUCKING LLC	C00009104	2	350		
ROBERT A. KINSLEY, INC	C00007801				
ROBERTSON CONCRETE	C00008051				
ROBINSON PIPE CLEANING CO.	C00002427	3	48		
ROCK & COAL CONSTRUCTION INC	C00007935				
ROCK SOLID EXC&LAWN SERV. LLC	C00009308				
ROCKING P REPAIR SERVICE, INC.	C00005691	3	7,650		
ROGER MCCOY TRUCKING	C00008338				
ROGERS ELECTRICAL CONTRACTING	C00008178	31	90,323		

2020 WEST VIRGINIA DIRECTORY OF INDEPENDENT CONTRACTORS

COMPANY	PERMIT	EMP	HOURS	FAT	INJ
ROGERS PETROLEUM SERVICES, INC	C00004637	10	2,817		
ROHMAC, INC.	C00007325	2	170		
ROHRIG HEAVY EQUIPMENT MAINT.	C00004543	2	160		
RONNIE LONG TRUCKING INC.	C00009120	1	634		
ROSES EXCAVATING INC	C00007957				
ROTESCO, INC.	C00002011	1	31		
ROXIE TRUCKING INC.	C00009079	2	330		
RUD CHAIN INC	C00007814				
RUDD EQUIPMENT	C00000669	5	3,881		
RUEN DRILLING, INC.	C00008254				
RUMBLE TRUCKING	C00008806				
RUNION TRUCKING LLC	C00009073	6	2,596		
RUNYON SECURITY SERVICES, INC.	C00004808	9	1,932		
RYAN TRUCKING, INC.	C00007635	2	251		
RYLEE TRANSPORT, LLC	C00009083	1			
S & R MAINTENANCE INC	C00009294				
S & S CONTRACTORS INC	C00009223				
S & S RECYCLING, INC	C00007731	5	3,550		
S & S SALVAGE, LLC	C00007822				
S AND L INDUSTRIES, LLC	C00009118				
S. & E. CLEARING	C00005182	9	16,597		
S. & S. MECHANICAL, LLC	C00008914	8	4,786		
S. & S. SCALE, LLC	C00006226				
S. & T. WELDING, INC.	C00001051	8	154		
S. & W. INDUS./LEWIS TRUCKING	C00002116	6	1,279		
S. J. V. LEASING INC.	C00008831	2	189		
S. V. C., INC.	C00004112	1	66		
S.A. COMUNALE CO., INC.	C00009351	6	10,550		
S.D. MYERS, INC	C00006991	1	11		
S.W.H. TRANSPORT, LLC	C00009041				
SABIA, INCORPORATED	C00007267				
SABRINA TRUCKING INC.	C00007348				
SAFETEK	C00006866				
SAFETY KLEEN CORP.	C00001225	12	389		
SAINT'S PAINTING COMPANY, INC.	C00008197				
SALEM ELECTRIC COMPANY	C00007262				
SALYER BRANCH TRANSPORT, LLC	C00006734				
SAMMONS SUPPLY & CONTRACTING	C00008112				
SAMUELS TRUCKING	C00009189	1	280		
SANDI, INC	C00006966				
SANDVIK MINING & CONSTRUCTION	C00008173	2	182		
SARTIN CONTRACTING, INC.	C00000942	1	40		
SAULS SEISMIC, INC.	C00007344	5	205		
SAVAGE SERVICES CORPORATION	C00001010	107	24,702		
SCENIC ENTERPRISE INC.	C00009363	50	122,133		
SCHINDLER ELEVATOR	C00001479	9	1,115		
SCHNABEL ENGINEERING, LLC	C00008848	3	3,744		
SCHROCK FENCE COMPANY INC	C00009184				
SCJL CO-LEASING CORP, INC	C00007706				
SD TRANSPORT	C00009069	1	185		
SEBOLD TRUCKING, INC.	C00004167				

2020 WEST VIRGINIA DIRECTORY OF INDEPENDENT CONTRACTORS

COMPANY	PERMIT	EMP	HOURS	FAT	INJ
SECURITAS SECURITY SER.USA,INC	C00007280	1	219		
SECURITY AMERICA	C00002627				
SECURITY SCALE SERVICES, INC	C00000012	Q			
SEI ENGINEERS, INC.	C00001960				
SELCO CONSTRUCTION SVCS, INC	C00009022				
SELECT SERVICES, INC.	C00007389	2	155		
SENEX EXPLOSIVES, INC	C00007963				
SERVICE PUMP & SUPPLY CO., INC	C00000983	5	2,705		
SGS NORTH AMERICA INC.	C00007290	68	38,697		
SHADOW CAT TRUCKING, INC.	C00008135				
SHAMROCK ENVIRONMENTAL CORP.	C00008259				
SHANCOAL SERVICES, LLC	C00008270				
SHELLY FOUNDATIONS, INC.	C00008167				
SHILOH INDUSTRIAL CONTR., INC.	C00001025				
SHILOH MINING, INC	C00008874	10	14,342		
SHINNSTON PLUMBING	C00006386				
SHORTS SERVICE STATION, LLC	C00008963	1			
SHUCK CONSTRUCTION COMPANY LLC	C00007094				
SIDEWAYS TRUCKING, LLC	C00008093	1	4		
SIEMAG TECBERG INC	C00009313				
SIEMENS INDUSTRY INC	C00008049		30		
SILVER SPUR CONVEYORS, INC.	C00007081				
SILVER STATE WIRE ROPE&RIGGING	C00008236	2	135		
SIMMONS EQUIPMENT COMPANY	C00009464	3	57		
SITES EXCAVATING & TRUCKING	C00002141	1	57		
SKYVEYOR, INC	C00009166	3	75		
SLR INTERNATIONAL CORPORATION	C00008155	1	8		
SMC ELECTRICAL PRODUCTS INC	C00009151	3			
SMILEY TRUCKING	C00009124				
SMITH & SMITH HARDWOODS	C00008310				
SMITH ELECTRICAL CONTRACTORS	C00001118				
SMITH HAULING, INC.	C00003331				
SMITH SERVICES, INC.	C00001345				
SMITH TRUCKING	C00000807	5	815		
SMOKE ENTERPRISES, LLC	C00009005	2	226		
SNF MINING, INC.	C00006657	21	12,220		
SOLES ENTERPRISES, LLC	C00008245	35	2,346		
SOLO CONSTRUCTION, LLC	C00008957				
SOMERSET INTERNATIONAL, INC.	C00008765	7	1,825		
SOMERSET STEEL ERECTION CO,INC	C00007983				
SOURCE CONTRACTORS	C00009242				
SOUTHEAST WELDING, LLC	C00008223	2	416		
SOUTHEASTERN LAND, LLC	C00008885	10	24,650		
SOUTHERN AIR, INC.	C00008714	11	3,132		
SOUTHERN BUILDING SYSTEMS	C00000974				
SOUTHERN SAFETY, INC.	C00007068	1	64		
SOUTHERN TIRE MART, LLC	C0000936	7	2	594	
SPARKS COMMERCIAL TIRE, INC	C00008374	1	41		
SPARTAN CONSTRUCTION INC.	C00009216				
SPIRIT SERVICES INC	C00006908	5	278		
SQUARE ONE CONSTRUCTION	C00006920	3	1,767		

2020 WEST VIRGINIA DIRECTORY OF INDEPENDENT CONTRACTORS

COMPANY	PERMIT	EMP	HOURS	FAT	INJ
SQUEEZE SECURTIY GROUP, INC.	C00007179	21	49,387		
SR&J ENTERPRISES, LLC	C00009470	Q 3	366		
SRK CONSULTING(U.S.) INC	C00009011				
STACY EQUIPMENT & REPAIRS INC.	C00007382	3	4,087		
STACY'S PLUMBING & ELCT CO.INC	C00008003	4	1,775		
STAGG RESOURCE CONSULTANTS,INC	C00001371				
STAHURA CONVEYOR PROD., INC.	C00003607	15	6,606		
STANDARD LABORATORIES, INC.	C00002420	122	23,518		
STANHURST, LLC	C00008905				
STANLEY CONSTRUCTION CO., INC	C00000014	Q			
STANLEY INDUSTRIES, INC	C00008875				
STAR MINE SERVICES INC.	C00008303				
STATE EQUIPMENT, INC.	C00003460				
STEVE'S ELECTRICAL & REPAIR	C00008134				
STEVE'S GLASS	C00008948	1	75		
STEWART SERVICES, LLC	C00008887	1	2,294		
STEWART TRUCKING INC.	C00007036	1	9		
STILTNER TRUCKING, INC	C00008796	3	4,269		
STOLLINGS SERVICE CENTER	C00000917				
STONE PAVING, INC.	C00004865				
STOWERS FIRE & SAFETY EQUIP.	C00006343	12	7,051		
STOWERS MACHINERY CORPORATION	C00000021	Q			
STRATA MINE SERVICES, LLC	C00004802				
STRATA SAFETY PRODUCTS, LLC	C00008317	16	3,882		
STURM ENVIRONMENTAL SERVICES	C00002494				
SUB-TECHNICAL, INC.	C00004211	1	8		
SUMMERSVILLE GLASS, INC.	C00002677	4	57		
SUMMIT ENGINEERING, INC.	C00003292	1	316		
SUMMIT HELICOPTERS, INC.	C00007696				
SUNRISE CONSTRUCTION CO INC	C00009160				
SUPERIOR CERAMX, INC.	C00006881				
SUPERIOR COAL SERVICES LLC	C00006268				
SUPERIOR FILTER CO., INC.	C00004680	2	29		
SUPERIOR POCAHONTAS, LLC	C00009051	18	13,782		
SURE SERVICES, INC.	C00004934				
SURVEYOR & ASSOCIATES, INC.	C00002357	2	461		
SUTTER ROOFING AND METAL CO.	C00009336	2	17		
SWANK CONSTRUCTION CO LLC	C00009172	2	46		
SWEENEY TRUCKING	C00009206				
SWN PRODUCTION CO., LLC	C00009013				
SWORMSCO, INC.	C00007282				
SYNERGY GLOBAL GROUP, INC	C00009167	2	128		
SYSTEM ONE HOLDINGS, LLC	C00008351				
T & W SERVICES, LLC	C00007754				
T&C TRUCKING	C00009412	1	825		
T. & C. INVESTMENTS, LLC	C00009039	Q			
T. & C. TRUCKING	C00008979	1	524		
T. & E. MACHINE, INC.	C00001740				
T. & J. TRUCKING, COMPANY	C00000996	6	7,807		
T. & M. EXCAVATING, LLC	C00008804	2	348		
T. & T. AUTO & TRANSMISSION	C00007979	1	191		

2020 WEST VIRGINIA DIRECTORY OF INDEPENDENT CONTRACTORS

COMPANY	PERMIT	EMP	HOURS	FAT	INJ
T. & T. PRESSURE WASHING, LLC	C00008962	1	1,290		
T.C. SERVICE	C00007653	3	70		
T.L. MARGROFF ENTERPRISES, LLC	C00007699	1	443		
TABOR MACHINE CO.	C00004944	32	122		
TACC TRUCKING LLC	C00009265	4	495		
TANNER TRUCKING, INC.	C00004796				
TARGET DRILLING, INC.	C00007079	3	1,899		
TARSCO BOLTED TANK, INC	C00009010				
TAZEWELL MINE SUPPLY & EQUIPMT	C00001651				
TEAYS, INC.	C00002364	P			
TENNIS GOFF TRUCKING	C00000055	3	97		
TERRA TESTING, INC.	C00004450				
TERRADON CORPORATION	C00008014	3	23		
TEST BORING SERVICES, INC	C00007874	22			
TETRA TECH, INC	C00008776				
TETRA TECH, INC	C00009447	2	18		
THE DANIELS COMPANY	C00001647				
THE W. M. BRODE COMPANY	C00007181				
THE WELDING ROD, LLC	C00007392	4	773		
THERMAL SOLUTIONS, INC	C00008203				
THERMO-TECH, INC.	C00009439	3	101		
THOMAS C. CONNELLEY	C00006992				
THOMPSON ELECTRIC SERVICE, INC	C00007439	2	45		
THRASHER ENGINEERING, INC.	C00000978	16	1,651		
THREE-D DRILLING, INC.	C00004561	10	10,825		
THRU TUBING SOLUTIONS, INC	C00008924				
THYSSENKRUPP ELEVATOR COMPANY	C00002075				
TIA TRUCKING LLC	C00009142				
TIAN RECLAMATION, INC.	C00004444	5	9,200		
TIEFENBACH NORTH AMERICA, LLC	C00008812	1	34		
TIM REED PAINTING INC.	C00007184				
TIM W. BUZZO TRUCKING	C00000080				
TIMBERCAT ENTERPRISES, LLC	C00008263				
TIOGA AIR HEATERS, LLC	C00008337				
TKS CONTRACTING, INC.	C00009364				
TODD CASE TRUCKING	C00007024	20	993		
TODD MATNEY TRUCKING, LLC	C00008218	1	30		
TOLLIVER SERVICES LLC	C00009235				
TOMMY WEBB SALVAGE	C00007739	1			
TOP DOG TRUCKING, INC.	C00001814				
TOP NOTCH CUSTODIAL CARE, INC.	C00003186	6	11,271		
TOTAL COMPLIANCE TRUCKING LLC	C00009217	6	9,609		
TOTAL EQUIPMENT COMPANY	C00007761	4	379		
TPR STEAM CLEANING & MINE SERV	C00008549	8	2,065		1
TRAM CONSTRUCTION, INC.	C00003946				
TRAMLINE, INC.	C00005999	8	21,463		
TRANSPORTERS, LLC	C00008286	8	36,847		
TRAXX TRUCKING, LLC	C00008908				
TREAD CORPORATION	C00007390				
TREN SERVICES INC.	C00007291	12	25,404		
TREY K MINING & ELECTRIC, INC	C00008040				

2020 WEST VIRGINIA DIRECTORY OF INDEPENDENT CONTRACTORS

COMPANY	PERMIT	EMP	HOURS	FAT	INJ
TRI COAL INC	C00009261				
TRI COUNTY CONTRACTORS INC	C00009224				
TRI STATE EQUIPMENT CLEANERS	C00007758	1	1,949		
TRI-COUNTY ELECTRIC CO., INC.	C00009388	2	22		
TRI-STATE CONCRETE PUMPING INC	C00007259				
TRI-STATE LOCKERS	C00007430				
TRI-STATE PETROLEUM CORP	C00008930	4	424		
TRI-STATE RAIL SERVICES, INC	C00007638	10	2,921		
TRI-STATE ROOFING & SHEET METL	C00007806				
TRIAD ENGINEERING, INC.	C00001350	12	1,737		
TRIANGLE SAFETY SERVCIES INC.	C00007278	1	104		
TRIANGLE, INC.	C00008271				
TRIMBLE ENGINEERING CONST.	C00001094				
TRINITY AUTOMATED SOLUTIONS	C00009389				
TRIPLE C ENTERPRISES, LLC	C00000001	Q 1	10,240		
TRIPLE C TRANSPORT & REPAIR, L	C00008947				
TRIPLE T TIMBERING LLC	C00009130	2	62		
TRS TRANSPORT LLC	C00009129	1	1,329		
TRUE LINE, INC.	C00003167	4	2,499		
TUG RIVER CONTRACTING	C00009309	15			
TURK'S TRUCKING INC	C00009153	1	40		
TURNER EXCAVATING INC.	C00007455	5	5,800		
TURNER MINING GROUP LLC	C00009365	8	147		
TWIN ENTERPRISE INC	C00009331		35		
TWO WAY RADIO INC.	C00007265				
TYGART VALLEY TRUCKING & EXCAV	C00007520	6	29,296		
TYLER CONTRACTING LLC	C00007961	6	4,505		
TYLER ENTERPRISES LLC	C00007729	15	16,152		
TYLER TRUCKING COMPANY, LLC	C00007219	45	38,388		
TYSON TRUCKING, INC.	C00006337				
UNDERGROUND RESPONSE, LLC	C00007740	5	350		
UNDERWATER SERVICES, LTD.	C00002682				
UNDERWOOD METAL WORKS, LLC	C00007647	1	1,725		
UNGER'S EXCAVATING, LLC	C00000018	Q 1	633		
UNITED CONSTRUCTION CO., INC.	C00001229				
UNITED RENTALS(NORTH AMERICA)	C00008153	3	268		
UNITED TALENT, LLC	C00003785				
UNITED WASTE WATER SERVICE	C00008085	1	33		
UNIVERSAL COAL FILTERS	C00003683				
UNIVERSAL SDBLST & PAINT LLC	C00009088				
UNMANNED AERIAL SOLUTIONS, LLC	c00009362	1	43		
UPPER POTOMAC RIVER COMMISSION	C00008170				
US BEARING & POWER TRANS CORP	C00007783	3	362		1
UTILITIES FORESTRY SERVICES,	C00007513				
V & J REPAIR SERVICE	C00009037				
VANBRO TRANSPORT	C00008907	2	416		
VECELLIO & GROGAN, INC.	C00002421				
VERES QUALITY OF WATER, INC.	C00005556				
VERITAS CONTRACTING LLC	C00009188	14	4,874		
VERN ALLEN TIRE, INC.	C00001286	3	205		
VERTEX REFINING OH, LLC	C00008768	3	31		

2020 WEST VIRGINIA DIRECTORY OF INDEPENDENT CONTRACTORS

COMPANY	PERMIT	EMP	HOURS	FAT	INJ
VESTA MINE SERVICES, INC.	C00009272	27	44,691		1
VEYANCE INDUSTRIAL SERVICES	C00007815	237	11,667		
VIERS TRUCKING, INC.	C00009385	1			
VIKING ERECTORS CORPORATION	C00007170				
VINCENTS EXCAVATING LLC	C00009350				
VIRCO CONTRACTING, INC.	C00008092	9			
VIRCO, INC.	C00004857	4	4,750		
VIRGINIA DRILLING COMPANY, LLC	C00007017	24	53,832		
W & G ENTERPRISES, INC.	C00007083				
W-L CONSTRUCTION & PAVING, INC	C00006990				
W. BAKER MANAGEMENT, INC	C00009468	1	14		
W. V. TRAINING ACADEMY, LLC	C00008867	1	48		
W.G. TOMKO, INC.	C00009266				
W.L.I, INC	C00008938				
W.O.GRUBB STEEL ERECTION, INC	C00008889	Q 4	473		
WACKENHUT CORP.	C00001799	22	25,334		
WACO OIL & GAS CO., INC.	C00008249				
WAMPUM HARDWARE COMPANY	C00007039	1	4		
WANDUGAM, INC.	C00009333				
WARWOOD ARMATURE REPAIR CO.	C00005695	16	889		
WATER IATROS	C00003775	2	2,716		
WATSON TRUCKING CO.	C00008937	1	311		
WATTS ENTERPRISES, LLC	C00009382	2	630		
WAYNE'S WATER 'N' WELLS	C00007420	7	2,958		
WEBSTER TRUCKING INC.	C00007281	72	93,785		1
WEST CONTRACTING INC.	C00008098				
WEST RIVER CONVEY & MACHINERY	C00008192	2	166		
WEST VIRGINIA RECYCLING, INC	C00009043	2	512		
WESTERN BRANCH DIESEL, INC.	C00000375	5	24,430		
WESTERN OILFIELDS SUPPLY CO	C00008992				
WESTINGHOUSE ELECTRIC CORP.	C00001429				
WESTLAKE, INC.	C00009230	2	31		
WHAM STEAM CLEANING	C00007453	8	6,998		
WHAYNE SUPPLY CO.	C00000845	19	8,847		
WHEELING LONGWALL & REBLD, INC	C00009481	84	26,666		1
WILLIAM R. WARNER JR. TRUCKING	C00003288	9	2,053		
WILLIAMS EXCAVATING, LLC	C00009049				
WILLIAMS FORESTRY & ASSOCIATES	C00007595	60	7,946		
WILSON AUTO GLASS	C00006874	2	34		
WILSON WORKS, INC.	C00008087				
WINJEAN TRUCKING CO., INC.	C00000804				
WINTROW CONSTRUCTION CORP	C00006951				
WOLFE & ASSOCIATES, INC.	C00009298	5	1,513		
WOLFE'S EXCAVATING, LLC	C00008369	9	12,561		
WOODCHUCKS GENERAL CONTRS. INC	C00002055	3	122		
WORTHINGTON SERVICES LLC	C00007271				
WRIGHT CONCRETE & CONSTRUCTION	C00007263	7	10,900		
WRIGHT CONCRETE UNDERGROUND LL	C00009024	9	4,761		
WRIGHT XPRESS CONVEYOR & VULCA	C00009023	6	12,579		
WV CASHIN RECYCLABLES, INC	C00008347				
WV CONSTRUCT, LLC	C00009484	1	177		

2020 WEST VIRGINIA DIRECTORY OF INDEPENDENT CONTRACTORS

COMPANY	PERMIT	EMP	HOURS	FAT	INJ
WV ELECTRIC CORP.	C00000133	6	2,483		
WV HEAVY METAL REPAIRS, LLC	C00009058	1	1,492		
WV INDUSTRIAL SERVICES, INC.	C00009302				
WV PAVING, INC.	C00003098	26	576		
WV SPRING & RADIATOR	C00002938	24	2,880		
XOLOGIES INCORPORATED	C00008308				
XP SERVICES LLC	C00010000	10	2,525		
XPRESS CABLE & REPAIR, INC.	C00005692	32	788		
XTREME ENTERPRISES, LLC	C00008996				
XTREME LABOR SOLUTIONS, LLC	C00009349				
XTREME WELDING	C00008764	6	9,454		
YOCKEY TRUCKING, INC.	C00007145				
YOST DRILLING, LLC	C00008242	5	3,564		
ZAP TECHNICAL	C00007166	1	204		
ZINKAN ENTERPRISES, INC.	C00004683				
ZINN'S SEPTIC SERVICE, LLC	C00008970	3	453		
ZIPPY'S TRANSPORT, INC.	C00003702				

2020 DIRECTORY OF INDEPENDENT CONTRACTOR ADDRESSES

18 KARAT, INC.
211 MITCHELL ROAD
EIGHTY FOUR PA 15330
C00004675

20 MILE TRANSPORT, LLC
212 20 MILE CREEK
BELVA WV 26656
C00008906

24 HR RELIABLE TRK & TRLR REP
206 S JOHNSTON ST
PRINCETON WV 24740
C00009476

4-WAY TRUCKING, INC.
P.O. BOX 101
PRATT WV 25162
C00000473

6 GUNS, LLC
10125 MASON DIXON HWY
BURTON WV 26562
C00009442

A-POSITIVE ELECTRIC CO., INC.
P. O. BOX 446
SLOVAN PA 15078
C00005657

A. & A. ENERGY, INC.
PO BOX 813
RICHLAND VA 24641
C00003680

A. & M. HEAVY EQUIPMENT REPAIR
752 SANDLICK ROAD
BLUEFIELD WV 24701
C00009028

A. & P. TRUCKING
629 FAIRCHANCE RD
MORGANTOWN WV 26508
C00007078

A. & S. SANITATION, INC.
135 CROSSTIE LANE
TAZEWELL VA 24651
c00008606

A. & T. TRUCKING
64 MAIN CARETTA RD
CARETTA WV 24892
C00004747

A. & W. PAINTING, LLC
4005 WASHINGTON ST. W.
CHARLESTON WV 25313
C00005899

A. & W. TRANSPORT, LLC
7355 BLOOMINGTON RD
SALYERSVILLE KY 41465
C00008883

A. & Z. REPAIR, INC.
107 POWELL DR.
MAN WV 25635
C00005991

A. C. M., INC.
P. O. BOX 889
SUMMERSVILLE WV 26651
C00003598

A. H. & T. TRUCKING CO.
P. O. BOX 1021
GILBERT WV 25621
C00006481

A. J. BURK, LLC
P O BOX 118
HORNER WV 26372
C00009405

A. J. TRUCKING, LLC
P. O. BOX 83
PHILIPPI WV 26416
C00004143

A. J. TRUCKING, LLC
P. O. BOX 606
MASONTOWN PA 15461
C00008501

A. J. VATER & CO., INC.
201 MUNSON AVENUE
McKEES ROCKS PA 15136
C00005814

A. J.'s AUTO GLASS
P. O. BOX 1070
MT. GAY WV 25637
C00004526

A. REED EXCAVATING, LLC
52912 SR 145
BEALLSVILLE OH 43716
C00008909

AAA MINE SERVICE, INC.
18 MOUNTAIN VIEW DR.
HAZARD KY 41701
C00005864

AAA SEPTIC TANK SERVICE, INC
PO BOX 975
PRINCETON WV 24740
C00008964

ABB INC.
7382 TROTWOOD DR
PAINESVILLE OH 44077
C00009218

ABC CONTRACTING INC
PO BOX 1389
OCEANA WV 24870
C00009267

ABCO SECURITY SYSTEMS, INC.
3117 KY RT. 321
PRESTONSBURG KY 41653
C00005112

ACCULAB, INC.
459 HANGING ROCK HWY STEB
LOGAN WV 25601
C00002980

2020 DIRECTORY OF INDEPENDENT CONTRACTOR ADDRESSES

ACCURATE SURVEYING, INC.
32 MANNING DR.
SO. CHARLESTON WV 25309
C00005121

ACE INTERNATIONAL WELDING
P.O. BOX 478
BUD WV 24716
C00004327

ACE TRUCKING, INC.
PO BOX 419
DAVIN WV 25617
C00001280

ACME MACHINE & WELDING CO LLC
46 ANCHOR INN RD, BX 1099
PUNXSUTAWNEY PA 15767
C00006602

ACORD SURVEYING INC
616 CHURCH STREET
SUMMERSVILLE WV 26651
C00009192

ADAMS HEATING & COOLING
P. O. BOX 719
DELBARTON WV 25670
C00003459

ADDAIR TRUCKING
961 YUKON AVE
WAR WV 24892
C00000433

ADDCAR SYSTEMS, LLC
NO. 1 HWM DRIVE
ASHLAND KY 41102
C00009258

ADMINISTRATIVE SERVICES, INC.
PO BOX 4321
CHARLESTON WV 25364
C00008655

ADVANCED MASONRY INC
515 S. EIGHTY EIGHT ROAD
CARMICHAELS PA 15320
C00009248

ADVANTAGE CLEANING SERVICES
69100 BAYBERRY DR. STE200
ST. CLAIRSVILLE OH 43950
C00006790

ADVANTAGE TECHNOLOGY, LLC
950 KANAWHA BLVD E. ST100
CHARLESTON WV 25301
C00008750

AESOP TRUCKING, INC.
490 TACY RD
PHILLIPI WV 26416
c00000365

AGAPITO ASSOCIATES, INC.
715 HORIZON DR., STE. 340
GRAND JUNCTION CO 81506
C00008737

AIR PLACEMENT CEMENT CO.
PO BOX 190
BRIDGEPORT WV 26330
C00002066

AIRGAS MID AMERICA, INC.
ONE OREGON STREET
CHARLESTON WV 25387
C00005634

AIRTECH, LLC
6644 TEAYS VALLEY ROAD
SCOTT DEPOT WV 25560
C00008985

ALBAN TRACTOR COMPANY, INC
8531 PULASKI HIGHWAY
BALTIMORE MD 21237
C00000017Q

ALCO FENCE CO. OF CENTRAL WV
31 CORY RD.
WHITE HALL WV 26554
C00000766

ALEX E. PARIS CONTR. CO., INC.
1595 SMITH TOWNSHIP ST RD
ATTASBURG PA 15004
C00009424

ALFRED RICE COMPANY, INC.
3760 KY RT. 201
SITKA KY 41255
C00003400

ALI CO.
P. O. BOX 57
KINGWOOD WV 26537
C00005323

ALL CRANE & EQUIP RENTAL CORP
140 WEST 19TH ST.
NITRO WV 25143
C00001710

ALL STAR CONTRACTING, LLC
PO BOX 2062
PIKEVILLE KY 41502
C00008635

ALL-CON, INC.
PO BOX 1528
BEAVER WV 25801
C00005941

ALLEGHANY INVESTMENTS, LLC
P. O. BOX 232
MT. STORM WV 26739
C00006597

ALLEGHENY BELTING CORP.
491 JAPP RD.
SUMMERHILL PA 15958
C00002022

ALLEGHENY SURVEYS
237 BIRCH RIVER RD
BIRCH RIVER WV 26610
C00006317

2020 DIRECTORY OF INDEPENDENT CONTRACTOR ADDRESSES

ALLEN REFRACTORIES COMPANY 131 SHACKELFORD RD. PATASKALA OH 43062 C00008871Q	ALLEY TRUCKING, LLC PO BOX 47 BELFRY KY 41514 C00005726	ALLIANCE CONSULTING, INC. 124 PHILPOTT LANE BEAVER WV 25843 C00006697	ALLIED WASTE SVCS OF NA, LLC PO BOX 329 LESAGE WV 25537 C00008818
ALLIEDBARTON SECURITY SVCS LLC 110 CAPITOL STREET CHARLESTON WV 25301 C00008810	ALMEGA COMPANY, INC. 1337 MCCLAUGHLIN RUN ROAD PITTSBURGH PA 15241 C00000511	ALPHA ENGINEERING SERV, INC 216 BUSINESS ST. BECKLEY WV 25801 C00001669	ALTAY MINING AND MINERALS LLC 401-A BIBBY STREET CHARLESTON WV 25301 C00009044
AMALGAMATED LOGISTICS INC PO BOX 254 GLASGOW WV 25086 C00009072	AMERAUS TRACTOR COMPANY PO BOX 625 BLUFF CITY TN 37618 C00008921	AMERICAN ASSOCIATES, LLC P. O. BOX 213 LENORE WV 25676 C00008717	AMERICAN ELECTRIC EQUIP., INC. P. O. BOX 710 BECKLEY WV 25801 C00002891
AMERICAN FENCE CO LLC 750 FAIRMONT AVE FAIRMONT WV 26554 C00009227	AMERICAN HYDRAULIC SERVICES,IN PO BOX 624 CATLETTSBURG KY 41129 C00008950	AMERICAN HYDRAULICS CO. P O BOX 26 LOGAN WV 25601 C00001324	AMERICAN MINE POWER, INC PO BOX 1602 CRAB ORCHARD WV 25827 C00009257
AMERICAN MINE RESEARCH, INC. P. O. BOX 234 ROCKY GAP VA 24366 C00003394	AMERICAN TIRE, INC. 2901 CHAPLINE ST. WHEELING WV 26003 C00004398	AMHERST MADISON, INC. 2 PORT AMHERST DR. CHARLESTON WV 25306 C00006833	ANALABS, INC. P. O. BOX 1235 CRAB ORCHARD WV 25827 C00000290
ANCHOR LONGWALL & REBUILD, INC 46226 NATIONAL ROAD SAINT CLAIRSVILLE OH 43950 C00008738	ANDERSON EQUIPMENT CO. 1 ANDY'S WAY SOUTH CHARLESTON WV 25309 C00000953	ANDERSON EXCAVATING, LLC 343 WILLIAMS RD. MORGANTOWN WV 26501 C00005399	ANDY & ABBY LEASING P. O. BOX 255 MALLORY WV 25634 C00003679
ANTHONY T. ARNOLD 5280 MAPLE SPRING HWY AURORA WV 26705 C00009466Q	ANTHONY WADE TRUCKING PO BOX 452 ROSEDALE VA 24280 C00008826	APOLLO MACHINE MANUFACTURING P. O. BOX 277 LOGAN WV 25601 C00004237	APPALACHIAN CONSTRUCTION, INC. P. O. BOX 1787 CHARLESTON WV 25311 C00002096

2020 DIRECTORY OF INDEPENDENT CONTRACTOR ADDRESSES

APPALACHIAN LABORATORIES, INC. P. O. BOX 392 BECKLEY WV 25802 C00000286	APPALACHIAN POWER CO. C/O 9131 TIPTON ROSS RD ASHLAND KY 41102 C00004488	APPALACHIAN RAILCAR SERV. INC. P. O. BOX 800 ELEANOR WV 25070 C00004975	APPALACHIAN SECURITY, INC PO BOX 2713 PIKEVILLE KY 41502 C00007716
APPALACHIAN STATES ANALYTICAL P. O. BOX 520 SHELBIANA KY 41562 c00004462	APPALACHIAN STREAM RESTORATION PO BOX 235 DANVILLE WV 25053 C00007446	APPALACHIAN TECHNICAL SERV INC PO BX 3537 INDIAN CRK RD WISE VA 24293 C00005175	APPALACHIAN TIRE PRODUCTS, INC 2907 4TH AVENUE CHARLESTON WV 25351 C00001263
APPALACHIAN WELL SURVEYS, INC. PO BOX 1058 CAMBRIDGE OH 43725 C00008562	AQUATIC RESOURCES MGMT LLC 2554 PALUMBO DRIVE LEXINGTON KY 40509 C00009191	ARACOMA COAL CO., INC. P. O. BOX 1120 HOLDEN WV 25625 C00006665	ARCADIA CONTROLS, INC. 392 PLAINS CHURCH RD. CRANBERRY TOWNSHIP PA 16033 C00004227
ARCH MASONRY, INC. 500 DARGAN STREET PITTSBURGH PA 15224 C00009352	ARCHIE BASSHAM TRUCKING, INC. 438 SANDLICK RD SETH WV 25181 C00009134	ARM CAMCO, LLC 667 INDUSTRIAL PARK RD EBENSBURG PA 15931 C00009473	ARM SECURITY SERVICES CO LLC 2554 PALUMBO DRIVE LEXINGTON KY 40509 C00010001
ARM SERVICES LLC 317 CLEVELAND AVE FAIRMONT WV 26554 C00009233	ARTICULATED SERVICES, INC. P.O. BOX 13374 SISSONVILLE WV 25360 C00005238	ASGCO MANUFACTURING, INC. 301 GORDON ST. ALLENTOWN PA 18102 C00006807	ASHER STEAM CLEANING, LLC 76 ESKDALE AVE ESKDALE WV 25075 C00009472
ASHLEE TRANSPORTATION INC PO BOX 67 LOUISA KY 41230 C00007971	ASPEN BUILDERS, INC 2400 RITTER DRIVE DANIELS WV 25832 C00009016	ASTECH CORP. 3400 FALCON DRIVE CHARLESTON WV 25312 C00002871	ATHA TRUCKING 119 ATHA DRIVE BRIDGEPORT WV 26330 C00000037
ATLAS SERVICES CORP. 1024 RT. 519, SUITE 500 EIGHTY FOUR PA 15330 C00000820	AUSTIN POWDER CO. 25800 SCIENCE PARK DR 300 CLEVELAND OH 44122 C00000374	AUSTIN SALES, LLC P. O. BOX 133 VANSANT VA 24656 C00000556	AUXIER TRUCKING CO. P. O. BOX 226 CANNELTON WV 25036 C00003004

2020 DIRECTORY OF INDEPENDENT CONTRACTOR ADDRESSES

AVALOTIS CORP.
400 JONES ST.
VERONA PA 15147
C00008084

AYERS CONSTRUCTION CO.
P. O. BOX 681
BECKLEY WV 25802
C00005536

B & D TRUCKING
P. O. BOX 142
IAEGER WV 24844
C00006929

B & M CONSTRUCTION INC
PO BOX 990
GRUNDY VA 24614
C00009262

B AND S TRANSPORT LLC
1955 ANNON ROAD
NEWBURG WV 26410
C00009128

B&K TRUCKING LLC
15917 SUGAR HILL LANE
SAINT PAUL VA 24283
C00009237

B. & B. MINE SAFETY
303 HILL ST.
WILLIAMSON WV 25661
C00005540

B. & E. BUILDING INC.
285 PINE STREET
SHADY SPRINGS WV 25918
C00007522

B. & J. TRUCKING
P. O. BOX 198
PREMIER WV 24878
C00000216

B. & L. EXCAVATING CO., INC.
P.O. BOX 467
LYNCO WV 24857
C00001367

B. B. R. DRILLING CO., INC.
41462 PALMER RD.
BELMONT OH 43718
C00004874

B. K. & K. TRUCKING
P. O. BOX 4
N. TAZEWELL VA 24630
C00005908

B. R. C. TRUCKING, LLC
49 CRESTWOOD CIRCLE
PRESTONSBURG KY 41653
C00006649

B. T. C. TRUCKING, INC.
PO BOX 339
BARTON MD 21521
C00005368

B. W. C. TRUCKING CO., INC.
P. O. BOX 267
IRONTON OH 45638
C00005440

BACKWOODS ENTERPRISES, INC.
467 BURNING FORK ROAD
PIKEVILLE KY 41501
C00008954

BACKWOODS ENTERPRISES, LLC
P. O. BOX 376
HUNDRED WV 26575
C00005960

BADGER TRUCKING INC
8805 HWY 317
DEANE KY 41812
C00009139

BAILEY ENG. & LAND SURVY, INC.
P. O. BOX 155
ROSEDALE VA 24280
C00008725

BAIR, GOODIE & ASSOCIATES, INC
153 N. BROADWAY
NEW PHILADELPHIA OH 44663
C00005513

BAISDEN TRUCKING
737 DAYSTAR ROAD
DELBARTON WV 25670
C00009111

BAKER TRUCK EQUIPMENT CO.
6111 ROUTE 60
HURRICANE WV 25526
C00003438

BAM BAM TRUCKING, LLC
11 FAYETTE LANE
LEIVASY WV 26676
C00009399

BAM TRUCKING, LLC
5001 CARDINAL DR
CHARLESTON WV 25306
C00008814

BARKER'S JUNK CO., INC.
P. O. BOX 583
MABSCOTT WV 25871
C00003365

BARRETT CONSTRUCTION, INC.
183 PROMISE LAND DR
NORTH TAZEWELL VA 24630
C00008747

BATES SECURITY, LLC
3166 CUSTER DRIVE
LEXINGTON KY 40517
C00009245

BAUMGARDNER ENTERPRISES, INC.
1 RIVER ST, PO BOX 13
SIDMAN PA 15955
C00006662

2020 DIRECTORY OF INDEPENDENT CONTRACTOR ADDRESSES

BAYS TRANSPORT, LLC 5147 FAR MIDDLE FORK SALYERSVILLE KY 41465 C00008609	BAYSTAR COAL CO., INC PO BOX 1084 BLUEFIELD VA 24605 C00008775	BBU SERVICES OF WV, LLC PO BOX 169 KENNA WV 25248 C00005868	BEAR CONTRACTING, LLC P. O. BOX 1196 BRIDGEPORT WV 26330 C00005620
BEAR'S SEPTIC SYS & SERV, LLC 1434 R.A.WEST HWY DELBARTON WV 25670 c00008586	BEATLE JUICE TRUCKING 275 STATE HWY 194 EAST PIKEVILLE KY 41501 C00008858	BECKER/WHOLESALE MINE SUP, LLC PO BOX 1688 ABONGDON VA 24212 C00006751	BECKLEY CRANE & CONSTR., INC. 151 STANAFORD MINE RD. BECKLEY WV 25801 C00005486
BECKLEY DRILLING & BLASTING P. O. BOX 1907 BEAVER WV 25813 C00004421	BEDFORD WELL DRILLNG & PUMP CO 701 INDUSTRIAL AVE. BEDFORD VA 24253 C00005094	BEITZEL CORP. 333 CORPORATE DRIVE GRANTSVILLE MD 21536 C00000136	BELCHER SERVICES 98 HILLER DRIVE WELCH WV 24801 C00009121
BELL FARMS RECLAMATION SERVICE 2785 SILO RD. SUMMERSVILLE WV 26651 C00001016	BELL TRUCKING 304 ELIZABETH WAY SUMMERSVILLE WV 26651 C00007235	BELLAIRE HARBOR SERVICE, LLC PO BOX 29 BELLAIRE OH 43906 C00009050	BELMONT AGGREGATES, INC. PO BOX 349 BRIDGEPORT OH 43912 C00005314
BELT SOLUTIONS, INC PO BOX 30 WISE VA 24293 C00008361	BELT TECH, INC. P. O. BOX 608 BLUEFIELD VA 24605 C00007231	BENCHMARK ENTERPRISES, LLC 1515 GRAFTON RD. MORGANTOWN WV 26508 C00007275	BENNOC, INC 38722 NATIONAL ROAD MORRISTOWN OH 43759 C00008868
BERYL COAL COMPANY 3924 BERYL RD. KEYSER WV 26726 C00005584	BEST ONE TIRE 1475 JINGLE BELL RD LEXINGTON KY 40509 C00005994	BIG DIAMOND TRUCKING INC. 255 BEECH AVENUE OAK HILL WV 25901 C00005376	BIG DOG REPAIR & TECH SRVS INC PO BOX 373 WEBSTER SPRING WV 26288 C00009329
BIG FRANK'S ROLL&TOW&SCRAP MTL P. O. BOX 949 WILLIAMSON WV 25661 C00005877	BIG SANDY CONSTRUCTION, INC. 31 EMERALD LANE LOUISA KY 41230 c00006497	BIG SANDY TWO-WAY COMM., INC. P. O. BOX 843 PRESTONSBURG KY 41653 C00006581	BILL MILLER EQUIP SALES, INC P. O. BOX 112 ECKHART MD 21528 C00005129

2020 DIRECTORY OF INDEPENDENT CONTRACTOR ADDRESSES

BILLY R. SPONAUGLE TRUCKING P. O. BOX 837 FRANKLIN WV 26807 C00004483	BINGAMON CORPORATION 1660 LUCAS RD. SHINNSTON WV 26431 C00005335	BIOLOGICAL MONITORING, INC. 1800 KRAFT DR STE 104 BLACKSBURG VA 24060 C00009436	BIT CONSTRUCTION, LLC 1183 DRY HILL RD. BECKLEY WV 25801 C00006826
BKF EQUIPMENT, INC. 105 LOLA LANE PILOT MOUNTAIN NC 27041 C00008733	BLACK DIAMOND TRANSPORT 2194 FOURPOLE CREEK ROAD ISABAN WV 24846 C00009082	BLACK LABEL TRUCKING, LLC PO BOX 400 DELBARTON WV 25670 C00008976	BLACK THUNDER, INC. P. O. BOX 761 SKELTON WV 25919 C00007064
BLACKBURN TRANSPORT 330 WILDWOOD DRIVE ULYSSES KY 41264 C00009067	BLACKSTONE, INC PO BOX 82 LOVELY KY 41321 C00008915	BLUE GOLD DEVELOPMENT, LLC 551 PANTHER LICK RUN RD RIVESVILLE WV 26588 C00009458	BLUE GOLD MINE SERVICES LLC 726 EAST PARK AVE PMB 260 FAIRMONT WV 26554 C00009199
BLUE LINE MINE SERVICE, INC. P O BOX 242 ACCOVILLE WV 25606 C00009375	BLUE LINE STRM RESTORATION LLC 111 HONEYBEE DR. LOUISA KY 41230 C00005751	BLUE RIDGE DIESEL INJECTION P. O. BOX 867 SALEM VA 24153 C00006549	BLUE RIDGE ENVIRONMENTAL LLC 10589 VETERANS MEM. HWY MASONTOWN WV 26542 C00009147
BMC MECHANICS, INC. 6336 WARD RD NETTIE WV 26681 C00009457	BMS NATURAL RESOURCES INC P. O. BOX 128 MILTON WV 25541 C00006893	BNB HEATING & COOLING & ELECTR 55 DAVIS TRACE ROAD HAMLIN WV 25523 C00006687	BOART LONGYEAR CO. P. O. BOX 919 WYTHEVILLE VA 24382 C00001361
BOCOOK ENGINEERING, INC. 312 10TH STREET PAINTSVILLE KY 41240 C00005849	BOGGS MUNICIPAL SERVICE, INC. P. O. BOX 3466 WISE VA 24293 C00006824	BOWEN ENGINEERING CORPORATION 8802 N. MERIDIAN ST. INDIANAPOLIS IN 46260 C00009231	BOWSER-MORNER, INC. 4518 TAYLORSVILLE RD. DAYTON OH 45401 C00004055
BRAD MARTIN TRUCKING 83 CRISP LANE MARTIN KY 41649 C00009174	BRADFORD BROS. ASPHALT & CONST P. O. BOX 428 GLEN DANIEL WV 25844 C00002363	BRAKE SUPPLY CO., INC. 5501 FOUNDATION BLVD. EVANSVILLE IN 47725 C00006675	BRANDEIS MACHINERY CO. BOX 309, 130 MARE CRK. RD STANVILLE KY 41659 C00002138

2020 DIRECTORY OF INDEPENDENT CONTRACTOR ADDRESSES

BRECHBUHLER SCALES
100 McJUNKIN RD.
NITRO WV 25143
C00001385

BROOKVILLE SERVICES, LLC
4 SO. PICKERING ST.
BROOKVILLE PA 15825
C00006691

BUCHANAN PUMP SERV & SUPPLY CO
P. O. BOX 827
POUND VA 24279
C00003194

BUDD'S SCALE, INC.
P. O. BOX 903
UNIONTOWN PA 15401
C00001188

BUFFALO TRANSPORT, INC.
719 PHILLIPS RUN ROAD
SUMMERSVILLE WV 26651
C00009149

BULLDOG EXCAVATING, LLC
P. O. BOX 58
NAUGATUCK WV 25685
C00005444

BUNDY AUGER MINING, INC.
2005 WEBSTER ROAD
SUMMERSVILLE WV 26651
C00003072

BUNNER & SON'S CONTRACTING
317 CLEVELAND AVE
FAIRMONT WV 26554
C00001244

BURNS DRILLING & EXCAVATING
PO BOX 41-618 CRABAPPLERD
WINDRIDGE PA 15380
C00003588

C & J TRANSPORT LLC
1222 HWY 1690
LOUISA KY 41230
C00008994

C & M GIANT TIRE, LLC
PO BOX 15187
CHARLESTON WV 25365
C00005356

C & R TRUCKING INC
HC 61 BOX 10
SALYERSVILLE KY 41465
C00007968

C AND M WELDING LLC
469 LOWER STRINGTOWN
BURNWELL KY 41514
C00009146

C AND S MECH AND WELD SERVICE
2951 ROCKY BRANCH ROAD
PRINCETON WV 24740
C00010003

C L-N-C, INC.
127 STATE ST
PROCTORVILLE OH 45669
C00008698

C. & C. LEASING & EXCAVATING
PO BOX 1869
OCEANA WV 24870
C00005339

C. & C. LINE CO., INC.
P. O. BOX 1100
BEAVER WV 25813
C00001672

C. & L. TRANSPORT
113 CEMETERY ROAD
BONDY VA 24602
C00008977

C. & L. WELDING, LLC
184 PINCH RIDGE RD.
ELKVIEW WV 25071
C00005893

C. & P. TRUCKING, INC.
110 MEADOW LANE
SOUTH POINT OH 45680
C00008857

C. & R. TRUCKING CO.
P.O. BOX 8
AVONDALE WV 24811
C00000111

C. & T. ENTERPRISES, LLC
3619 WIDEN DILLE RD
BIRCH RIVER WV 26610
C00005851

C. & Z. TRUCKING
64 MAIN CARETTA ROAD
WAR WV 24892
C00008988

C. A. & F. TRANSPORT, INC.
P. O. BOX 683
BLUEFIELD WV 24701
C00003704

C. B. E. C., INC.
15144 CEDAR CREEK RD.
MEADOWVIEW VA 24361
C00004360

C. B. MINING, INC.
255 BERRY RD.
WASHINGTON PA 15301
C00008702

C. B. TRUCKING, INC.
P. O. BOX 7
PENTRESS WV 26544
C00005103

C. K. TRUCKING
PO BOX 814
EAST BANK WV 25067
C00004353

2020 DIRECTORY OF INDEPENDENT CONTRACTOR ADDRESSES

C. M. C. ENTERPRISE, INC. 81 ALTHOUSE HILL RD. OAKLAND MD 21550 C00000763	C. R. B. TRUCKING, INC. 1946 ROAD FORK SYDNEY KY 41564 C00005738	C. R. RAILROAD CONSTR. CO. 6600 GRANT AVENUE CLEVELAND OH 44105 C00004797	C. T. L. ENGINRNG OF WV, INC. 1091 CHAPLIN HILL ROAD MORGANTOWN WV 26501 C00005622
C. WILLIAM HETZER, INC PO BOX 506 HAGERSTOWN MD 21741 C00009048Q	C.J.'S WELL SERVICE, INC. P.O. BOX 133 ROWE VA 24646 C00005713	CABLOCITY, INC. 759 PARKVIEW BLVD. PITTSBURGH PA 15215 C00006592	CAIDLAKE TRANSPORT, INC 19 BROOKVIEW MANOR DRIVE CHAPMANVILLE WV 25508 C00008987
CALDWELL TANKS, INC. 4000 TOWER ROAD LOUISVILLE KY 40219 C00005125	CALLI TRUCKING 126 MEADOWVIEW LANE PIKEVILLE KY 41501 C00005736	CALVIN CONTRACTORS, INC. P. O. BOX 30 CALVIN WV 26660 C00005148	CANADIAN RIGHT OF WAY CLEARING P. O. BOX 205 FAIRDALE WV 25839 C00007431
CANEY CREEK CONTRACTING, INC. P. O. BOX 242 MT. HOPE WV 25880 C00002152	CAPITAL CITY GROUP, INC 2299 PERFORMANCE WAY COLUMBUS OH 43207 C00009032	CAPITAL DOORS, INC. 135 ROUSH CIRCLE FAIRMONT WV 26554 C00002709	CAPRICORN, INC. 179 PRICEY CREEK ROAD SALYERSVILLE KY 41465 C00006987
CARDINAL ELECTRIC INC. PO BOX 1340 CLARKSBURG WV 26302 C00009344Q	CARL BELT, INC. P. O. BOX 1210 CUMBERLAND MD 21501 C00004917	CARL LEE TRUCKING, INC PO BOX 4 N. TAZEWEILL VA 24630 C00000278	CARLY LEASING 6672 COAL MOUNTAIN ROAD COAL MOUNTAIN WV 24823 C00006583
CARNEGIE STRATEGIC DESIGN ENGR 1000 OMEGA DR, STE. 1590 PITTSBURGH PA 15205 C00006695	CARPENTER'S REPAIR, INC. P. O. BOX 415 LAKE WV 25121 C00006562	CARTER MACHINERY CO., INC. 1330 LYNCHBURG TURNPIKE SALEM VA 24153 C00001113	CASCO USA 370 MEADOWLANDS BLVD. WASHINGTON PA 15301 C00005992
CASTLEWOOD EQUIPMENT CO, LLC PO BOX 553 CASTLWOOD VA 24224 C00009066	CAUDILL EQUIPMENT COMPANY 5253 CLEARFORK CREEK RD BASTIAN VA 24314 C00005017	CAYNE TRUCKING LLC PO BOX 562 VERDUNVILLE WV 25649 C00009163	CBC ENGINEERS & ASSOCIATES LTD 125 WESTPARK ROAD CENTERVILLE OH 45459 C00006937

2020 DIRECTORY OF INDEPENDENT CONTRACTOR ADDRESSES

CCTV TECHNOLOGY
565 MORELAND DR.
PITTSBURGH PA 15243
C00008653

CECCO, INC.
510 BLUE PRINCE ROAD
BLUEFIELD WV 24701
C00005478

CECIL I. WALKER MACHINERY CO.
PO BOX 2427
CHARLESTON WV 25329
C00000105

CEDAR TRUCKING CO.
P. O. BOX 283
GLASGOW WV 25086
C00002406

CENTRAL CONTRACTING, INC.
P. O. BOX 1485
ST. ALBANS WV 25177
C00004215

CENTRAL HAULING INCORP.
P. O. BOX 1137
MORGANTOWN WV 26507
C00003014

CENTRIFUGAL SERVICES, INC.
5595 HWY 34N
RALEIGH IL 62977
C00003372

CHAFIN TRUCKING, INC
P. O. BOX 208
DELBARTON WV 25670
C00001575

CHAFINS CLEAR CUTTING, INC.
P. O. BOX 207
LENORE WV 25676
C00003451

CHAMPION MINE SUPPLY INC.
P. O. BOX 550
CHAMPION PA 15622
C00003735

CHARLES S. BRYANT
64 MAIN CARETTA RD
WAR WV 24892
C00009346

CHEMBIO SHELTER, INC.
169 MINE ACADEMY DRIVE
BEAVER WV 25813
C00006522

CHEMSTREAM, INC.
511 RAILROAD AVENUE
HOMER CITY PA 15748
C00006809

CHEROKEE RESOURCES, INC.
P. O. BOX 783
SKELTON WV 25919
C00005819

CHILDER'S ENTERPRISES, INC.
501 RAGLAND ROAD
BECKLEY WV 25801
C00005438

CHIP BUZZO TRUCKING
P. O. BOX 160
GRANVILLE WV 26534
C00005210

CHISLER BROTHERS CONTR. LLC
P. O. BOX 101
PENTRESS WV 26544
C00000762

CHISLER, INC.
153 BLUE GOOSE RD.
FAIRVIEW WV 26570
C00002381

CHRIS CHARLES TRKG., INC
PO BOX 1021
VANSANT VA 24656
C00008969

CHRIS OUSLEY TRUCKING
254 CECIL BRANCH
BANNER KY 41603
C00006478

CINTAR, INC.
1667 E. SUTTER RD. BX 478
GLENSHAW PA 15116
C00005817

CIRCLE S, LLC
127 STATE ST
PROCTORVILLE OH 45669
C00006738

CITY CRANE & EQUIPMENT, INC.
3498 DENTS RUN BLVD
MORGANTOWN WV 26501
C00003250

CIVIL & ENVIRON. CONSULT., INC
333 BALDWIN ROAD
PITTSBURGH PA 15205
C00005667

CIVIL, LLC
287 FARMERS MILL RD
HARLAN KY 40831
C00009402

CLARK LABORATORIES, LLC
678 MT. HOREB RD
PRINCETON WV 24739
C00006653

CLASSIC TRUCKING
84 LEFT TURKEY TOP HOLLOW
HARDY KY 41531
C00005937

CLAUDE V KEEN TRUCKING CO INC
PO BOX 233
WHITEWOOD VA 24657
C00009448

2020 DIRECTORY OF INDEPENDENT CONTRACTOR ADDRESSES

CLAY TRUCKING, INC.
P. O. BOX 783
SUMMERSVILLE WV 26651
C00005350

CLEAN HARBORS ENVRO. SERVICES
111 HARRIS DRIVE
POCA WV 25159
C00008773

CLECO CORP.
DRAWER A
ROSEDALE VA 24280
C00000607

CLEVELAND BROS. EQUIP. CO.
4565 WILLIAM PENN HIGHWAY
MURRYSVILLE PA 15668
C00005784

CLIMATECH, INC.
200 BILMAR DRIVE
PITTSBURGH PA 15205
C00005897

CLINE FAMILY TRUCKING, LLC
P.O. BOX 486
GILBERT WV 25621
C00007031

CLINE LUMBER
P. O. BOX 507
IAEGER WV 24844
C00005986

COAL AGE, INC.
P. O. BOX 70
HICO WV 25854
C00005504

COAL FILLERS, INC.
P. O. BOX 1063
BLUEFIELD VA 24605
C00004609

COAL POWER COAL, INC.
P. O. BOX 368
FAIRDALE WV 25839
C00005604

COAL SOURCE, LLC
5174 ROBERTS RIDGE ROAD
MOUNDSVILLE WV 26041
C00009009

COAL TRANSPORT, INC.
PO BOX 190
LOVELY KY 41231
C00005337

COAL-PAK TRUCKING, INC.
9211 WEBSTER RD.
SUMMERSVILLE WV 26651
C00000889

COALFIELD SERVICES, INC.
3203 PEPPERS FERRY RD.
WYTHEVILLE VA 24382
C00001125

COASTAL DRILLING EAST
130 MEADOW RIDGE ROAD
MOUNT MORRIS PA 15349
C00005845

COBRA TRANSPORT, INC.
P. O. BOX 609
FORT GAY WV 25514
C00005153

CODAL TRUCKING, INC.
P. O. BOX 587
ABINGDON VA 24212
C00004207

CODY ENERGY SERVICES, INC.
1185 COAL HERITAGE RD.
BLUEFIELD WV 24701
C00008624

COGAR MINE SUPPLY
P. O. BOX 532
BECKLEY WV 25802
C00005393

COLEMAN TRANSPORT, INC
261 MARE CREEK ROAD
STANVILLE KY 41659
C00008943

COLEMAN TRUCKING
15700 WARNICK ROAD SW
FROSTBURG MD 21532
C00009190

COMFORTECH, LLC
PO BOX 723
BUCKHANNON WV 26201
C00008891

COMPLETE FIRE PROTECTION, LLC
6806 WESTIN RIDGE
CLEVES OH 45002
C00009409

COMPLIANCE MONITORING LABS INC
50 CANEY BR. RD. SUITE 1
CHAPMANVILLE WV 25508
C00004620

COMPLIANCE STAFFING AGENCY LLC
160 TECHNOLOGY DR.,STE202
CANONSBURG PA 15317
C00008627

CONETEC INC.
436 COMMERCE LANE, UNIT C
WEST BERLIN NJ 80910
C00005663

CONN-WELD INDUSTRIES, INC.
P. O. BOX 5329
PRINCETON WV 24739
C00005683

CONST & RECLAM SERVICES, LLC
29 PORTER HILL, BOX 249
STANVILLE KY 41659
C00009325

2020 DIRECTORY OF INDEPENDENT CONTRACTOR ADDRESSES

CONSTRUCTION ON ALL LEVELS LLC PO BOX 423 HURRICANE WV 25526 C00009234	CONTI TESTING LABORATORIES INC PO BOX 174 BETHEL PARK PA 15102 C00005234	CONTRACTOR SERVICES INC OF WV 929 CHARLESTON RD. SPENCER WV 25276 C00006651	CONTURA ENERGY SERVICES, LLC PO BOX 848 BRISTOL TN 37621 C00008802
CONVEYING SOLUTIONS, LLC P. O. BOX 1866 CHARLESTON WV 25327 C00006618	CONVEYOR MANUFCTRNG & SUPPLY P. O. BOX 95 MILTON WV 25541 C00005964	COOK TIRE, INC. P.O. BOX 970 LONDON KY 40743 C00001794	COOK'S EXCAVATING P. O. BOX 250 PINEVILLE WV 24874 C00005193
COOK'S MANUFACTURING CO. P. O. BOX 35 JESSE WV 24849 C00001408	COOK'S SANITATION SERVICE, INC P. O. BOX 879 OCEANA WV 24870 C00002928	CORE & MAIN LP 98 BLACK BETSY BOTTOM RD POCA WV 25159 C00009080	CORKY WELLS ELECTRIC, INC. P. O. BOX 203 RUSH KY 41168 C00001901
CORLEY TRUCKING, LLC 50 SUNSET LN MABIE WV 26278 C00006517	COWIN & COMPANY, INC. P. O. BOX 19009 BIRMINGHAM AL 35219 C00000188	CRAMER SECURITY & INVSTGTNS LLC 190 TEMPLEVIEW DRIVE BECKLEY WV 25801 C00005465	CRANE 1 SERVICES, INC. 11301 B. MACCORKLE AVE CHARLESTON WV 25315 C00005823
CRANE MAN, INC. 1134 JORDAN CREEK RD. ELKVIEW WV 25071 C00006709	CRIDER'S CONSTRUCTION CO INC PO BOX 307 WALLING CREEK KY 40873 C00009157	CRISTE ENGINEERING SERVICES CO P. O. BOX 946 SUMMERSVILLE WV 26651 C00003923	CRISWELL TRUCKING, INC. 16753 ALMOND RD. CATLETTSBURG KY 41129 C00006746
CROSIER'S SANITARY SERVICE INC P. O. BOX 250 LANSING WV 25862 C00003182	CROSS FIRE, INC. P. O. BOX 2287 BECKLEY WV 25802 C00000546	CROSSLAND TRANSPORT, INC. P. O. BOX 2287 BECKLEY WV 25802 C00004676	CROWLEY/CARPER, INC. 118 JUSTICE AVE. LOGAN WV 25601 C00002957
CROWN PRODUCTS & SERVICES, INC 319 SO. GILLETTE AVE S303 GILLETTE WY 82716 C00008345	CUDD PRESSURE CONTROL 4 GIRTON DR MUNCY PA 17756 C00008928	CULTURAL RESOURCE ANALYST, INC 3556 TEAYS VALLEY RD ST 3 HURRICANE WV 25526 C00005653	CUMBERLAND MINE SERVICE, INC. P. O. BOX 394 CUMBERLAND KY 40823 C00006679

2020 DIRECTORY OF INDEPENDENT CONTRACTOR ADDRESSES

CUMMINS CROSSPOINT, LLC
602 NEW GOFF MT. RD.
CROSS LANES WV 25313
C00005804

CUMMINS CUMBERLAND, INC.
P.O. BOX 8456
SOUTH CHARLESTON WV 25303
C00000117

CURRY SUPPLY CO.
1624 CURRYVILLE RD
MARTINSBURG PA 16662
C00005977

CUSTOMER'S GLASS & CARPET CO.
P. O. BOX 191
BELFRY KY 41514
C00005097

D & W CONTRACTORS, LLC
2344 DAYBROOK RD.
FAIRVIEW WV 26570
C00008729

D&L ADMINISTRATIVE SER. LLC
PO BOX 686
MATEWAN WV 25678
C00009057

D. & E. ELECTRICAL, INC.
P. O. BOX 1781
LOGAN WV 25601
C00001417

D. & G. MACHINE CO., INC.
P.O. BOX 31 115 WATER ST.
MANNINGTON WV 26582
C00001871

D. & K. TRANSPORT, LLC
107 POWELL DRIVE
MAN WV 25635
C00008971

D. & L. WELD, INC.
301 WILSON STREET
MARTINSBURG WV 25401
C00006614

D. & M. CONSTRUCTION CO.
P. O. BOX 167
ALUM CREEK WV 25003
C00001956

D. & M. PAINTING CORP.
1500 AMITY RIDGE ROAD
WASHINGTON PA 15301
C00007171

D. & M. TRUCKING LLC
43 NEWMAN DRIVE
DELBARTON WV 25670
C00000617

D. & W. TRUCK LINES
PO BOX 366 325 D&W LANE
PARSONS WV 26287
C00002455

D. DEEL TRUCKING, INC.
1027 BURR OAK RD.
HAYSI VA 24256
C00006801

D. H. HOTSHOTS, LLC
143 JACKIE BROWN RD
INDEPENDENCE WV 26324
C00009386

D. R. PRICE ENGINEERING & LAND
P. O. BOX 1270
HONAKER VA 24260
C00004084

DALTON, INC.
949 COBUN CREEK RD.
MORGANTOWN WV 26508
C00005209

DAN'S MARINE SERVICE, INC.
78 DANDEE DR.
GRAFTON WV 26354
C00005924

DANIEL'S ELECTRIC
P.O. BOX 3426
CHARLESTON WV 25334
C00001121

DANIELS PROCESSING COMPANY LLC
238 MARKELL DRIVE
BLUEFIELD WV 24701
C00009132

DANNY STACY TRUCKING
P.O. BOX 1052
GRUNDY VA 24614
C00002855

DANNY WEBB CONSTR. CO., INC.
P. O. BOX 267
LOCHGELLY WV 25866
C00008693

DAVID L. RYDER CONTRACTING INC
P. O. BOX 447
WHITE SULPHUR SPRINGS WV 24986
C00005616

DAVID STANLEY CONSULTANTS, LLC
100 VILLAGE DR SUITE 200
FAIRMONT WV 26554
C00004781

DAVIS ELECTRIC CO., INC.
P. O. BOX 1997
FAIRMONT WV 26555
C00004292

DAYBROOK DEVELOPMENT CO.
2656 DAYBROOK RD.
FAIRVIEW WV 26570
C00001126

DeBARR TRUCKING CO., INC.
872 STAUNTON TURNPIKE
PARKERSBURG WV 26104
C00005984

2020 DIRECTORY OF INDEPENDENT CONTRACTOR ADDRESSES

DEBRICH, LLC P. O. BOX 1474 OAK HILL WV 25901 C00006726	DECOTA CONSULTING CO., INC. 4984 W. WASHINGTON ST. CROSS LANES WV 25313 C00005244	DEDICATED LINE SERVICE INC. PO BOX 1211 CHAPMANVILLE WV 25508 C00009092	DeLATTRE CORPORATION 505 HUDSON AVENUE MONONGAHELA PA 15063 C00005702
DELAWARE ELEVATOR, INC. 2210 ALLEN DR. SALISBURY MD 21801 C00008686	DELRICK CORP., INC. P. O. BOX 693 TAZEWELL VA 24651 C00005155	DELTA ELECTRIC, INC. P. O. BOX 1497 LOGAN WV 25601 C00005395	DETON, INC. 9025 E. KENYON AVE ST 200 DENVER CO 80237 C00008696
DETTINBURN TRANSPORT 261 GERMANY VLY LIMESTONE RIVERTON WV 26814 C00001883	DEWAR, INC. P. O. BOX 125 FALLS MILLS VA 24613 C00001605	DGI - MENARD, INC 150 EAST MAIN ST STE 500 CARNEGIE PA 15106 C00009055	DIAMOND MINING ASSOCIATES, LLC 301 WASHINGTON ST. - WEST CHARLESTON WV 25302 C00008048
DIEFFENBAUCH & HRITZ, LLC 1095 CHAPLIN ROAD STE 200 MORGANTOWN WV 26501 C00009420	DIESEL DRILLING CORP 3101 STATE RT 34 WINFIELD WV 25213 C00009255	DIESEL PERFORMANCE, LLC 21 EVERT DRIVE FAIRVIEW WV 26570 C00009417	DIGGING & RIGGING, INC. 6037 BUFFALO RD. MOUNT AIRY MD 21771 C00005878
DIRT DESIGNS 67440 MORRISTOWN FLUSHING BLEMONT OH 43718 C00008677	DIVERSIFIED AIR SYSTEMS, INC. 269 MEADOWLANDS BLVD. WASHINGTON PA 15301 C00006829	DJ MAXX CONTRACTING, LLC 1301 4TH STREET MOUNDSVILLE WV 26041 C00008981	DMW TRUCKING P. O. BOX 407 BELCHER KY 41513 C00006939
DODDRIDGE CONTROLS CO., INC. 246 BUSINESS PARK DRIVE FAIRMONT WV 26554 C00009482	DODDRIDGE CONTROLS, INC. 1114 SPEEDWAY AVE. FAIRMONT WV 26554 C00001379	DON VANHOOSE TRUCKING 93 BROWNS FORK RD. LOWMANSVILLE KY 41232 C00004989	DORIS J. TICHNELL 632 GEORGE WASHINGTON HWY OAKLAND MD 21550 C00009372Q
DOSS ENGINEERING, INC. 2313 WOODLAND AVE., SW SOUTH CHARLESTON WV 25303 C00006825	DOSS ENTERPRISES 7522 US HWY 19N JANE LEW WV 26378 C00008767	DOUBLE S, LLC 815 MARGARET STREET SUMMERSVILLE WV 26651 C00006995	DOUGLASS PILE CO., INC. P. O. BOX 431 BRIDGEVILLE PA 15017 C00008740

2020 DIRECTORY OF INDEPENDENT CONTRACTOR ADDRESSES

DRILL MANAGEMENT, INC.
3543 RIDGE RD.
GLEN ROCK PA 17327
C00006601

DT EQUIPMENT SERVICE, INC.
130 CASTLE DRIVE
THELMA KY 41260
C00009343

DTE REPAIR LLC
1101 E. MAIN ST.
OAK HILL WV 25901
C00009282

DUNCAN BROTHERS DRILLING, INC.
PO BOX 8
EAST PALESTINE OH 44413
C00000868

DUSTER TRUCKING CO.
P. O. BOX 1402
OAK HILL WV 25901
C00005846

DUTY TRUCKING, LLC
P.O BOX 976
LEBANON VA 24266
C00009396

DYNO NOBEL, INC.
2795 E. COTTONWOOD PRKWY
SALT LAKE CITY UT 84020
C00005216

E & R EXCAVATING
PO BOX 655
NEW HAVEN WV 25265
C00009084

E SOLUTIONS, LLC
548 DYNKARD AVE
WESTOVER WV 26501
C00008899

E. & A. ENTERPRISES, INC.
P. O. BOX 631
HOLDEN WV 25625
c00008739

E. & K. METALS & CRAFT, INC.
PO BOX 66
FOSTER WV 25081
C00007611

E. B. X.
P. O. BOX 368
LONDON KY 40743
C00006536

EAGLE CARBON, INC.
P. O. BOX 187
LOCHGELLY WV 25866
C00005042

EARTHTECH, INC
966 PLEASANT HILL ROAD
SOMERSET PA 15501
C00008359

EASLEY & RIVERS, INC
3800 MORGANTOWN IND. PK
MORGANTOWN WV 26501
C00009342

EAST COAST UNDERGROUND
PO BOX 500
BRIDGEPORT WV 26330
C00009483

EAST CUMBERLAND, LLC
P. O. BOX 11180
CHARLESTON WV 25339
C00004150

EAST RIVER GLASS, LLC
109 OLNEY AVENUE
BLUEFIELD VA 24605
C00009422

EASTERN ARROW CORP., INC.
P. O. BOX 4108
CHARLESTON WV 25364
C00005920

EASTERN ASPHALT PRODUCTS LLC
PO BOX 884
BECKLEY WV 25802
C00009465Q

EASTERN ELECTRIC, LLC
P. O. BOX 92
MT. NEBO WV 26679
C00005171

EASTERN KY EQUIP SALES & SERV
PO BOX 203
RUSH KY 41168
C00008730

EASTERN TANK & UTIL. SERS INC.
145 KRIT LANE
PRINCETON WV 24739
C00009099

EB AND H ELECTRICAL, LLC
PO BOX 45
FOSTER WV 25081
C00009113

ECKO, INC.
P.O. BOX 448
NORTH TAZE WELL VA 24630
C00002624

EICHELBERGERS, INC.
107 TEXACO ROAD
MECHANICSBURG PA 17050
C00009103Q

EIN SERVICES LLC
113 GOFF MTN. RD.
CROSS LANES WV 25313
C00007483

EISENHART CRANE SERVICE, LLC
P. O. BOX 2843
YORK PA 17404
C00005933

2020 DIRECTORY OF INDEPENDENT CONTRACTOR ADDRESSES

ELBY HARRISON TRUCKING, INC 7032 CLEARFORK ROAD BASTIAN VA 24314 C00008328	ELCO MECHANICAL CONTRACTORS PO BOX 349 CHARLESTON WV 25322 C00004837	ELDRIDGE STEAM CLEANING PO BOX 310 CHAPMANVILLE WV 25508 C00003642	ELECTRIC LINE CO. P. O. BOX 1167 WILLIAMSON WV 25661 C00001386
ELECTRIC MACHINE & FABRICATION PO BOX 277 VARNEY WV 25696 C00009027	ELECTRICAL CONNECTIONS, LLC 94 OAK RIDGE ESTATES MT CLARE WV 26408 C00006721	ELECTRO-MECHANICAL CORP. 329 WILLIAMS ST. BRISTOL VA 24201 C00008505	ELECTROTECH, INC. 1851 CHILDERS RUN RD. BUCKHANNON WV 26201 C00000068
ELITE COAL SERVICES, LLC P. O. BOX 1025 SUMMERSVILLE WV 26651 C00005250	ELITE SECURITY, LLC 315 RIVER DR LOGAN WV 25601 c00008720	ELK RUN COAL CO. LLC P. O. BOX 457 WHITESVILLE WV 25209 C00004297	ELKINS METAL RECYCLING, LLC 21 HIGH STREET ELKINS WV 26241 C00005746
ELLIOTT CONSULTING, LLC 228 WYNTERHALL LANE SOUTH CHARLESTON WV 25309 C00009406	EMORY ROTHENBUHLER & SONS, INC 47126 SUNFISH CREEK RD. BEALLSVILLE OH 43716 C00006650	EMS TRANSPORT, LLC P. O. BOX 126 GAULEY BRIDGE WV 25085 C00005629	ENERSYS, INC. P. O. BOX 1666 BLUEFIELD WV 24701 C00005223
ENGEL WELDING, INC. P. O. BOX 307 ST. ALBANS WV 25177 C00006642	ENGLAND'S EXCAVATING, LLC P. O. BOX 472 MULLENS WV 25882 C00006783	ENTERPRISE WASTE OIL CO., INC. 5201 N. MIDDLEBROOK PIKE KNOXVILLE TN 37921 C00006749	ENVIRONMENTAL CONSTRUCTION INC 9374 TEAYS VALLEY RD SCOTT DEPOT WV 25560 C00005436
ENVIRONMENTAL MONITORING, INC. 5730 INDUSTRIAL PARK RD. NORTON VA 24273 C00003433	ENVIROPROBE INTEGRATED SOLUTNS 630 CROSS LANES DR. NITRO WV 25143 C00008742	ENVIROSCIENCE, INC. 5070 STOW ROAD STOW OH 44224 C00006803	ENVIROSERVE, J.V. LTD PRTNRSHP 4600 BROOKPARK RD CLEVELAND OH 44134 C00008701
EQUIPMENT DEPOT OF OH (BONASA) 218 SMILEY DR. ST. ALBANS WV 25177 C00006569	ERB ELECTRIC CO. 500 HALL STREET, STE. 1 BRIDGEPORT OH 43912 C00005194	ERIC'S TRUCKING CO., INC. P. O. BOX 728 KERMIT WV 25674 C00004674	ERIKS NORTH AMERICA 650 WASHINGTON RD. STE 500 PITTSBURGH PA 15228 C00007469

2020 DIRECTORY OF INDEPENDENT CONTRACTOR ADDRESSES

ERVINS AUTO REPAR & TOWING INC P. O. BOX 334 PURSGLOVE WV 26546 C00005974	ESLICH WRECKING CO. 3525 BROADWAY AVE., NE LOUISVILLE OH 44641 C00006660	ESS/MICON 25 ALLEGHENY SQUARE GLASSPORT PA 15045 C00001243	ESTEP TRUCKING, INC. 22225 SUGARBUSH LANE ABINGOON VA 24211 C00009428
ESTEY ENTERPRISES & TRKG, LLC P. O. BOX 265 TUNNELTON WV 26444 C00005911	EVERGREEN RECLAMATION SERV INC PO BOX 245 ROBINSON CREEK KY 41560 C00008373	EXODUS TRANSPORT LLC PO BOX 195 FAIRDALE WV 25839 C00009369	F V KEEN TRUCKING, INC. 22088 CAPRI AVE ABINGDON VA 24211 C00009431
F.J. INDUSTRIAL, LLC 135 MUSKET DRIVE WINCHERSTER VA 22602 C00000015Q	FAB TRANSPORT, LLC BOX 357 ANNE LAURA LANE MATEWAN WV 25678 C00008900	FAB-CON INDUSTRIES, INC. 1201 TOWER SQUARE PLZ MARION IL 62959 C00008645	FAB-TECH CORPORATION, INC 421 IRONWOOD DR GRIFFITHSVILLE WV 25521 C00006092
FAIRGRIEVE TRUCKING 17500 LOWER GEORGES CR RD LONACONING MD 21539 C00003431	FAITH TRUCKING INC 35 STRINGTOWN COURT BURNWELL KY 41514 C00005150	FALCO DRILLING CO., INC. 13110 MIDDLETOWN IND BLVD LOUISVILLE KY 40223 C00004056	FARLEY DRILLING INC PO BOX 866 PINEVILLE WV 24874 C00009247
FARNHAM & PFILE CONST., INC. 1200 MARONDA WAY MONESSEN PA 15062 C00000127	FARRIS TRUCKING, INC. (JOHN) 3952 OLD LOGAN ROAD LOGAN WV 25601 C00001948	FEATHER TRUCKING 2388 BEECH RUN RD. ALBRIGHT WV 26519 C00004556	FENNER DUNLOP CONVEYOR SYS. 200 CORPORATE CENTER DR CORAOPOLIS PA 15108 C00006476
FERRELL EXCAVATING CO. P. O. BOX 367 PECKS MILL WV 25547 C00002295	FERRELL TRANSPORT CO. 305 COON BRANCH GILBERT WV 25621 C00004668	FILTER/CLONE SALES CO. P.O. BOX 2086 BARDSTOWN KY 40004 C00002412	FIRE PROTECTION PRODUCTS, INC 1115 LEXTINTON AVE CUMBERLAND MD 21502 C00008790
FIRE SAFETY EQUIP. SUPPLY CO. P. O. BOX 638 MARTINSBURG WV 25401 C00005542	FIRE-X SALES & SERVICE CORP. 1011 McCAULEY COURT HAGERSTOWN MD 21740 C00005506	FLAMENT MASONRY, INC. 39 MELENYZER DR. MONONGAHELA PA 15063 C00008703	FLEXIBLE STEEL LACING COMPANY 2525 WISCONSIN AVE DOWNERS GROVE IL 60515 C00005869

2020 DIRECTORY OF INDEPENDENT CONTRACTOR ADDRESSES

FLINT CONSTRUCTION, CO., INC. P.O.BOX 146, 1 PUBLIC RD. GASSAWAY WV 26624 C00003089	FLORIDA HANDLING SYSTEMS, INC. 2651 ST. RD. 60 WEST BARTOW FL 33830 C00009319	FLSMIDTH SALT LAKE CITY, INC. 16002 WINFIELD RD FRAZIER'S BOTTOM WV 25082 C00008654	FLUID COMP SVCS 650 NORTH STATE STREET YORK PA 17403 C00008853
FOAMCOAT ROOFING & COATING P. O. BOX 149 DAVISVILLE WV 26142 C00003149	FOOTHILLS CONTRACTING, LLC P. O. BOX 368 WEST LIBERTY KY 41472 C00006844	FORCE DRILLING, LLC 130 MEADOW RIDGE ROAD MOUNT MORRIS PA 15349 c00005979	FOREST CONSTRUCTION CO. 300 SCOTTDALE AVE SCOTTDALE PA 15683 C00000994
FORQUER CONTRACTING P. O. BOX 123 PENTRESS WV 26544 C00000125	FOXFIRE CONSULTANTS, INC. PO BOX 1778 GILBERT WV 25621 C00003669	FOXFIRE CORPORATION PO BX 553, 44 VENS RUN RD JANE LEW WV 26378 C00006507	FRANCIS ENTERPRISES, INC. 20 MONONGAHELA AVE WESTOVER WV 26501 C00007000
FREDDIE VARNEY 8031 STATE HWY 194E KIMPER KY 41539 C00009347	FREESTATE BALTIMORE, LLC 217 ELIZABETH STREET CUMBERLAND MD 21502 C00008939	FRICKE MANAGEMENT & CONTR.INC PO BOX 1556 MURPHYSBORO IL 62966 C00008808	FRITZ-RUMER-COOKE CO., INC. PO BOX 07884 COLUMBUS OH 43207 C00008710
FRONTIER RAILROAD SERV., LLC 100 BRADY PLACE STE. 200 NEW STANTON PA 15672 C00008357	FRONTIER-KEMPER CONSTRUCTORS 1695 ALLEN ROAD EVANSVILLE IN 47710 C00001260	FUCHS LUBRICANTS 801 EAST ROY FURMAN HWY WAYNESBURG PA 15370 C00005317	G A P POLTN & ENVIR CNTL, INC. 100 GAPVAX LANE JOHNSTOWN PA 15904 C00002600
G. & S. COAL COMPANY, INC. P. O. BOX 185 BLOOMINGTON MD 21523 C00005962	G. A. I. CONSULTANTS, INC. 300 SUMMERS ST., #1100 CHARLESTON WV 25301 C00002117	G. E. C., INC. 13553 N PRESTON HWY BRUCETON MILLS WV 26525 C00003131	G. M. S. MINE REPAIR & MAINTEN P. O. BOX 2446 MT. LAKE PARK MD 21550 C00001932
G.A. COVEY ENGINEERING, PLLC P.O. BOX 185 SUTTON WV 26601 C00008639	GAI-TRONICS CORP. 3030 KUTZTOWN RD READING PA 19605 C00005952	GALLAGHER COAL RESEARCH CENT. P. O. BOX 1227 CRAB ORCHARD WV 25827 C00003865	GAMMA-METRICS 9389 WAPLES STREET SAN DIEGO CA 92121 C00003639

2020 DIRECTORY OF INDEPENDENT CONTRACTOR ADDRESSES

GANNETT FLEMING PROJECT 207 SENATE AVE CAMP HILL PA 17011 C00008603	GARAGE DOOR OPERATORS, INC. P. O. BOX 128 SCOTT DEPOT WV 25560 C00004152	GARDNER PAINT SERVICES, INC. P. O. BOX 5096 JOHNSON CITY TN 37602 C00002570	GARY LONG TRUCKING CO., INC. PO BOX 243 REGINA KY 41559 C00009400
GAS FIELD SERVICES P. O. BOX 555 ROSEDALE VA 24280 C00006596	GASCO DRILLING. INC. P. O. DRAWER 330 CEDAR BLUFF VA 24609 C00007789	GENESIS RAIL SERVICES, INC 1185 COAL HERITAGE RD. BLUEFIELD WV 24701 C00008636	GeoCHEMICAL TESTING 2005 NO. CENTER AVE SOMERSET PA 15501 C00003595
GeoMECHANICS, INC. 600 MUNIR DRIVE ELIZABETH PA 15037 C00006781	GEOSCAN SEISMIC SERVICES, INC. P. O. BOX 1009 GRUNDY VA 24614 C00006526	GERALD FIELDS TRUCKING CO. INC 3015 BRUSHY ROAD VARNEY KY 41571 C00003548	GIBSON'S RECLAMATION 779 BETHEL CHURCH RD. MAIDSVILLE WV 26541 C00004264
GIL'S CONTRACTING P. O. BOX 623 COWEN WV 26206 C00001456	GILLMAN SERVICES, INC 112 PROFESSIONAL PARK BECKLEY WV 25801 c00009002	GILLMANN SERVICES, INC 9321 MIDLOTHIAN TPK STE C RICHMOND VA 23235 C00006671	GIPSON'S TRUCKING INC 127 REDMAN RD SALYERSVILLE KY 41465 C00009320
GL SERVICES PO BOX 24 TERRA ALTA WV 26764 C00008623	GLENGARY FARM TRUCKING LLC 786 SAW MILL RD HEDGESVILLE WV 25427 C00009200	GLOBAL MINE SERVICE P. O. BOX 188 FAYETTE CITY PA 15438 C00004350	GLOTFELTY ENTERPRISES, INC. PO BOX 438 OAKLAND MD 21550 C00004192
GOFF TRUCKING CO. 56619 COLERAIN PIKE MARTINS FERRY OH 43935 C00001021	GOLDEN EAGLE TECHNICAL SERV. 279 BALLPRK RD., STE. 102 CRAIGSVILLE WV 26205 C00003993	GOOD TIRE SERVICE, INC. 13616 US STATE ROUTE 422 KITANNING PA 16201 C00006672	GOODHART SONS INC PO BOX 10308 LANCASTER PA 17605 C00009116Q
GOULD'S ELECT. MOTOR REPAIR P. O. BOX 100 INDORE WV 25111 C00003501	GRANT COUNTY MULCH 181 MULCH DRIVE PETERSBURG WV 26847 C00009478Q	GRAY-EERING, LTD. 3158 SANDY RIDGE ROAD SE TIPPECANOE OH 44699 C00006753	GREATSCAPES PROPERTY MGMT. GR. 191 GARDNERS ROAD CROSS JUNCTION VA 22625 C00009474Q

2020 DIRECTORY OF INDEPENDENT CONTRACTOR ADDRESSES

GREEN ACRES CONTRACTING CO INC PO BOX 463 SCOTTDAL PA 15683 C00001416	GREEN MOUNTAIN HYDROSEEDING P. O. BOX 840 STAFFORDSVILLE KY 41256 C00004173	GREEN RIDGE RECLAMATION, LLC P. O. BOX 198 PREMIER WV 24878 C00008687	GREENWAY SERVICES, INC. 448 CUMMINGS ST., #228 ABINGDON VA 24210 C00006631
GREER'S SUPPLY COMPANY 2401 A PLANTATION ROAD ROANOKE VA 24012 C00007603	GREG WILLIS TRUCKING, INC. P. O. BOX 1985 CLINTWOOD VA 24228 C00005810	GREGORY BAISDEN 37 PARSON'S HOLLOW DELBARTON WV 25670 C00009306	GROUND ENGINEERING CONTRACTORS PO BOX 86 MASCOT TN 37806 C00008676
GROUND TECHNOLOGY, INC. 701 RODI ROAD FLOOR 2 PITTSBURGH PA 15235 C00006849	GULL CORPORATION P. O. BOX 271 LEESBURG VA 20178 C00005825	GUY M. TURNER, INC. P. O. BOX 7776 GREENSBORO NC 27417 C00008598	GUYAN HEAVY EQUIPMENT, INC. 5444 INDUSTRIAL PARK ROAD NORTON VA 24273 C00004961
GUYAN SERVICE CO. P. O. BOX 1603 LOGAN WV 25601 C00000554	H & E ELECTRIC, INC. 461 TABLE ROCK ROAD BEAVER WV 25813 C00009198	H&H EXCAV. & HAULING, LLC 80 DAVIS RIDGE ROAD FAIRMONT WV 26554 C00009260	H-T-L PERMA USA L.P. 2129 CENTER PARK DR. CHARLOTTE NC 28217 C00007524
H. & E. TRUCKING, INC. 71 NELLIE REBA LANE CHARLESTON WV 25309 C00004888	H. & H. WELDING P.O. BOX 266 SUMMERSVILLE WV 26651 C00002009	H. & S. CONTROLS & INSTR., LLC 1747 COUNTRY CLUB RD. GRAFTON WV 26354 C00008520	H. B. MELLOTT ESTATE, INC. 100 MELLOTT DR., STE. 100 WARFORDSBURG PA 17267 C00005229
H. E. NEUMANN CO. P. O. BOX 6208 WHEELING WV 26003 c00008697	H. G. CARTE ELECTRIC, INC. PO BOX 24 TERRA ALTA WV 26764 C00005053	H. JOHNSON TRUCKING, INC. 5750 SALTWELL RD. BRIDGEPORT WV 26330 C00001314	H. L. C. TRUCKING CO. P. O. BOX 127 POWHATAN POINT OH 43942 C00003740
H. W. M. TRUCK LINES, INC. 183 AIRPORT RD PO BX 2168 BUCKHANNON WV 26201 C00005255	HAINER'S AUTO GLASS 292 HAINER BRANCH RD CHAPMANVILLE WV 25508 C00008918	HALE TRUCKING HCR BOX 150A ROWE VA 24646 C00002949	HALSTEAD JANITORIAL SERV. INC. P. O. BOX 778 PINCH WV 25156 C00006506

2020 DIRECTORY OF INDEPENDENT CONTRACTOR ADDRESSES

HAMILTON FENCE P. O. BOX 258 RAWL WV 25691 C00004291	HAMM EQUIPMENT, INC. 4927 SCENIC RT. CASPER WY 82601 C00008671	HAMON CORE DRILLING, INC. P. O. BOX 366 CRAIGSVILLE WV 26205 C00004246	HAMPSHIRE MACH & IND SERV, INC 24448 NORTHWESTERN PIKE ROMNEY WV 26757 C00009374Q
HANEY BROS. TRUCKING, CO, INC. 305 CHESTNUT HILL RD. SUMMERSVILLE WV 26651 C00000024	HANNAH & ASSOCIATES, INC. P. O. BOX 2058 ELKINS WV 26241 C00005533	HANOVER RESOURCES, LLC P O BX 2268 476 RAGLAND 2 BECKLEY WV 25801 C00005284	HARD TIMEZ TRANSPORT, LLC 181 GOFF DRIVE ALBRIGHT WV 26519 C00008863
HARLESS, INC. 1551 CLEARFORK CREEK RD. BASTIAN VA 24314 C00008721	HARMAC, INC. P. O. BOX 104 WINIFREDE WV 25214 C00000146	HARPER DIESEL & MACH SERV INC PO BOX 1069 BEATTYVILLE KY 41311 C00009211	HARRISON WESTERN CONST. CORP. 1208 QUAIL ST. LAKEWOOD CO 80215 C00006685
HARTMAN & HARTMAN, INC. 67 SEAL ROAD EIGHTY FOUR PA 15330 C00001269	HARTMAN TRUCKING, LLC 19151 MOUNTAINEER DR. SENECA ROCKS WV 26884 c00004691	HARTZLER TRUCKING, LLC 477 KILLBUCK LANE BURLINGTON WV 26710 C00008528	HARVEY TRUCKING, INC. 5383 ASHFORD NELLIS RD. ASHFORD WV 25009 C00001114
HATFIELD TRANSPORT, INC 2480 NOVELTY ROAD PENHOOK VA 24137 C00008982	HAULERS UNLIMITED, LLC PO BOX 338 LENORE WV 25676 C00009278	HAWKEYE CONTRACTING CO., LLC P.O. BOX 1050 HOLDEN WV 25625 C00005343	HAWKEYE EXPRESS INC 1111 RATLIFF BRANCH RD RAVEN VA 24639 C00009296
HENSLEY TRUCKING CO. OF 2075 COON CREEK ROAD SALYERSVILLE KY 41465 C00008893	HERITAGE - CRYSTAL CLEAN, LLC 2175 POINT BLVD, STE. 375 ELGIN IL 60123 C00005764	HERITAGE EQUIPMENT, INC. P. O. BOX 1234 CRAB ORCHARD WV 25827 C00005141	HERITAGE TECHNICAL ASSOC, INC. P. O. BOX 4510 CHAPMANVILLE WV 25508 C00004176
HERRINGTON TRUCKING 116 BRAND RD. MORGANTOWN WV 26501 C00000081	HG ENERGY, LLC 5260 DUPONT ROAD PARKERSBURG WV 26101 C00009197	HGC EXCAVATION, INC. PO BOX 1643 CRAISGSVILLE WV 26205 C00009303	HI-LINE CO., INC. P. O. BOX 930 BEAVER WV 25813 C00002182

2020 DIRECTORY OF INDEPENDENT CONTRACTOR ADDRESSES

HICKMAN ELECTRICAL CORP.
701 N. 3RD STREET
SUTTON WV 26601
C00003914

HICKS ELECTRIC CO., INC
407 PROSPERITY ROAD
MOUNT HOPE WV 25880
C00008820

HIGGINS HAULING CO., INC.
202 HIGGIN LANE
WAYNESBURG PA 15370
C00006724

HIGH COUNTRY MINING, INC
258 BLUE PRINCE RD
BLUEFIELD WV 24740
C00009070

HIGH LINE SERVICES, LLC
113 GOFF MOUNTAIN RD.
CROSS LANES WV 25313
C00005881

HIGH POINT CONSTRUCTION GROUP
P.O. BOX 577
BUCKHANNON WV 26201
C00009415

HIGH VOLTAGE, INC.
P. O. BOX 203
RUSH KY 41168
C00005252

HIGHWAY EQUIPMENT CO.
22035 PERRY HIGHWAY
ZELIENOPLE PA 16063
C00000870

HILLING EXCAVATING, INC.
559 MOUNTAINVIEW RD
MORGANTOWN WV 26508
C00009148

HILLS FUEL TRUCKING, INC.
P. O. BOX 148
FRIES VA 24330
C00006770

HILLS TRUCKING CO.
P.O. BOX 148
FRIES VA 24330
C00001297

HILLSBOROUGH CONVEYOR SERVICE
1553 E. NATIONAL PIKE
SCENERY HILL PA 15360
C00008588

HILLSIDE TRUCKING, INC.
319 E. MAIN ST.
KINGWOOD WV 26537
C00002912

HILLTOP ENERGY, INC.
6978 LINDENTREE RD. NE
MINERAL CITY OH 44656
C00005503

HINERMAN EXCAVATING CO.
P.O. BOX 66
BLACKSVILLE WV 26521
C00001736

HINKLE TRUCKING CO.
261 GERMANY VALLEY LIMEST
RIVERTON WV 26814
C00001863

HOFFMANN, INC.
6001 49TH STREET SOUTH
MUSCATINE IA 52761
C00007277

HOLBERT TRUCKING
P. O. BOX 247
DILLINER PA 15237
C00003170

HOLMES ENTERPRISES, INC
P.O. BOX 542
CEDAR GROVE WV 25039
C00008352

HOPKINS, INC.
9653 TEAYS VALLEY RD.
SCOTT DEPOT WV 25560
C00002970

HORIZON INFO SERVICES, INC.
1659 E SUTTER RD
GLENSHAW PA 15116
C00009323

HORN & ASSOCIATES, INC.
216 N. MAIN ST.
WINCHESTER KY 40391
C00004418

HOSCH CO.
1002 INTERNATIONAL DR.
OAKDALE PA 15071
C00001266

HOTSY EQUIPMENT CO.
2045 WILSON ST.
DUNBAR WV 25064
C00001756

HOWARD L. BOWERS CONTRACT. CO.
P.O. BOX 2249
WINTERSVILLE OH 43953
C00001237

HPS COMPANY INC
3207 PENNSYLVANIA AVE
CHARLESTON WV 25302
C00009168

HRANEC CORPORATION
763 ROUTE 21
UNIONTOWN PA 15401
C00005568

HSI TRANSPORTATION LLC
2700 LITTLE SANDY RD
BRUCETON MILLS WV 26525
C00009194

2020 DIRECTORY OF INDEPENDENT CONTRACTOR ADDRESSES

HUDSON GIANT TIRES INC. P. O. BOX 269 PAINTSVILLE KY 41240 C00006703	HUFFMAN LOGGING, INC. 3408 FRANKLIN PIKE PETERSBURG WV 26847 C00005643	HUFFMAN PRESSURE WASHING, LLC PO BOX 100 ALKOL WV 25501 C00009292	HUFFMAN TRUCKING 188 SPRUCE RUN ROAD SUMMERSVILLE WV 26651 C00000957
HUGHES CONSTRUCTION 2112 SAND HILL ROAD WHEELING WV 26003 C00008550	HUNHAR EXCAVATING, LLC P O BOX 385 TALCOTT WV 24981 C00005526	HUNT & COMPANY INC. 1121 WILLOWBROOK DRIVE GREENSBORO NC 27403 C00008646	HURBERRIES MINE & AUTO SUPPLY PO BOX 210 COEBURN VA 24230 C00001939
HURLEY TRUCKING LLC PO BOX 744 BIG ROCK VA 24603 C00009173	HUTCHINSON BORTON, LC P. O. BOX 2108 HUTCHINSON KS 67505 C00006541	HYRE'S WELL & PUMP SERVICE LLC P. O. BOX 156 ROCK CAVE WV 26234 C00005588	I. P. I., INC. 6211 FRAME ROAD SUITE A ELKVIEW WV 25071 C00004467
I. V. S. HYDRO, INC. P. O. BOX 457 INSTITUTE WV 25112 C00007121	ICF BUILDING PRODUCTS LTD, LLC 15166 HOOPER RIDGE RD. MILLFIELD OH 45761 C00006486	INDEPENDENT CONTRACTORS DIST, PO BOX 2587 ASHLAND KY 41105 C00008882	INDUSTRIAL CONTRACTING P. O. BOX 2648 FAIRMONT WV 26555 C00000030
INDUSTRIAL ELEVATOR CO., INC. P.O. BOX 262 CECIL PA 15321 C00000954	INDUSTRIAL INSULATION AND COAT P.O. BOX 154 GIRARD OH 44420 C00008855	INDUSTRIAL RESOURCES, INC. P. O. BOX 2648 FAIRMONT WV 26555 C00006772	INDUSTRIAL SILOSOURCE, INC. PO BOX 276 WILLIAMSTOWN WV 26187 C00004431
INDUSTRIAL SUPPLY SOLUTINS INC P. O. BOX 11209 CHARLESTON WV 25339 C00006643	INNOVATIVE WIRELESS TECH., INC 1100 MAIN ST. LYNCHBURG VA 24504 C00008755	INSTANT GROWTH HYDROSEEDNG LLC 140 VIP DR. MASONTOWN WV 26542 C00005959	INTEGRITY SERVICES GROUP, INC PO BOX 1367 BEAVER WV 25813 C00008878
INTERNATIONAL CONVEYOR & 72 INDUSTRIAL PARK ROAD BLAIRSVILLE PA 15717 C00008929	INTERSTATE CHEM. CO., INC. 1216 US HIGHWAY 19 N. JANE LEW WV 26378 C00000665	INTERSTATE ENTERPRISES, INC. 210 MORGANZA RD CANONSBURG PA 15317 C00006528	IRVIN CONSTRUCTION SERV., INC. 252 CINNAMON RUN WYTHEVILLE VA 24382 C00005083

2020 DIRECTORY OF INDEPENDENT CONTRACTOR ADDRESSES

J FOY CONSTRUCTION, LLC
143 WHITE RD
MOATSVILLE WV 26405
C00009281

J LEE TRUCKING LLC
819 NUMBER 4 RD
TUNNELTON WV 26444
C00009201Q

J. & A. TRUCKING, LLC
13616 BACK MTN. RD.
DURBIN WV 26264
C00005575

J. & D. EXPLOSIVES, INC.
198 INDUSTRIAL PARK RD
MEYERSDALE PA 15552
C00003304

J. & E. TRUCKING, INC.
273 HICKS LANE
CHARLESTON WV 25306
C00006223

J. & G. SEEDING, INC.
138 LITTLE CREEK RD.
CABIN CREEK WV 25035
C00001381

J. & H. TRUCKING CO.
POST OFFICE BOX 192
RAWL WV 25691
C00000711

J. & J. DRYWALL INC
2411 PIKE DRIVE
FAIRMONT WV 26554
C00005719

J. & J. ENTERPRISE OF WV, INC.
PO BOX 23
OCEANA WV 24870
C00008761

J. & J. TRUCKING SERVICES, INC
PO BOX 130
BLUE RIVER KY 41607
C00008864

J. & K. ERECTION CO., INC.
P. O. BOX 1154
McMURRAY PA 15317
C00001673

J. & L. PROFESSIONAL SALES INC
200 METEOR CIRCLE
FREEDOM PA 15042
C00008370

J. & M. TRUCKING, INC.
10077 ST. RT. 1
ARGILLITE KY 41121
C00006566

J. & R. EXCAVATING, INC
4676 WAYNESBURG PIKE
MOUNDSVILLE WV 26041
C00009014

J. & R. PORTABLE TOILETS, INC.
40 UPTON CRK. RD.
SPURLOCKVILLE WV 25565
C00006542

J. & R. REPAIRS, INC.
P. O. BOX 290
DANVILLE WV 25053
C00004288

J. & W. TRANSFER, LLC
1052 LAKE VIEW DRIVE
CROSS LANES WV 25313
C00008815

J. A. R. TRUCKING, LLC
1568 COLDWATER RD.
INEZ KY 41224
C00008956

J. C. ELECTRIC CO., INC.
P. O. BOX 1099
BEAVER WV 25813
C00001653

J. F. & M. CO.
1632 EIGHTH AVE.
HUNTINGTON WV 25703
C00004946

J. F. ALLEN COMPANY
PO BOX 2049
BUCKHANNON WV 26201
C00009047

J. H. FLETCHER & CO.
402 HIGH ST.
HUNTINGTON WV 25705
C00008673

J. L. MACHINE & TOOL, INC.
514 TYRONE ROAD
MORGANTOWN WV 26508
C00001824

J. L. PRETZEL CONTRACTING, LLC
PO BOX 240
BRUCETON MILLS WV 26525
C00006767

J. P. TECHNICAL SVCS. INC.
82 OSBORNE RD.
LONDON KY 40741
C00006056

J. TAYLOR CONTRACTING, INC.
39 CARDINAL DRIVE
WHARNCLIFFE WV 25651
C00005996

J.D. WELDING, LLC
393 WOOD ROAD
FAYETTEVILLE WV 25840
C00009492

J.G. CONTRACTING CO., INC.
100 W. MAIN ST., STE. 200
CARNEGIE PA 15106
C00008746

2020 DIRECTORY OF INDEPENDENT CONTRACTOR ADDRESSES

JABO SUPPLY CORP.
5164 BRALEY ST
HUNTINGTON WV 25705
C00003256

JACK A. HAMILTON & ASSOC., INC
342 HIGH ST, PO BOX 471
FLUSHING OH 43977
C00006589

JACKSON'S EQUIPMENT REPAIR INC
1366 LITTLE PRATER ROAD
GRUNDY VA 24614
C00009093

JAG COAL SERVICES, LLC
P. O. BOX 368
HAMLIN WV 25523
C00006823

JAG HEAVY HAULERS, LLC
PO BOX 424
GILBERT WV 25621
C00008997

JAM TRANSPORT, LLC
PO BOX 754
KERMIT WV 25674
C00009338

JAM TRUCKING, INC.
PO BOX 454
BOLT WV 25817
C00009437

JAMES PAUGH TRUCKING
192 WARD MEADOW LANE
SWANTON MD 21561
C00004154

JAMES RIVER EQUIPMENT VA, LLC
11043 LEADBETTER RD
ASHLAND VA 23005
C00006784

JANE LEE ENTERPRISES, INC.
P. O. BOX 1352
OAK HILL WV 25901
C00003541

JAR-BET LEASING, INC.
P.O. BOX 198
PREMIER WV 24878
C00006005

JAUNT, INC.
P.O. BOX 626
CHAPMANVILLE WV 25508
C00001897

JAYDEN ENTERPRISES, LLC
4202 BUFFALO CRK ROAD
WILLIAMSON WV 25661
C00007752

JC SOMERO COMPANY, LLC
18660 70TH AVE
CHIPPEWA FALLS WI 54729
C00009480

JD CONSULTING LLC
103 CEDARBROOK COURT
OAKDALE PA 15071
C00009239

JD'S TRUCKING & EXCAVATING INC
4641 GREENBRIER MTN. RD.
PANTHER WV 24872
C00006367

JEFFERDS CORP.
P. O. BOX 757
ST. ALBANS WV 25177
C00002712

JENNA'S CRANE SERVICE, INC.
PO BOX 399
GILBERT WV 25621
C00006234

JENNCHEM
258 KAPPA DR
PITTSBURGH PA 15238
C00006673

JENNIFER TRUCKING CO.
HCR 60, BOX 8
MOHAWK WV 24862
C00002834

JENNINGS EXCAVATING, INC.
2255 N. MOUNTAINEER HWY
NEWBURG WV 26410
C00004928

JENSEN DRILLING CO.
1775 HENDERSON AVENUE
EUGENE OR 97403
C00008753

JERRY'S SALVAGE, LLC
P. O. BOX 35
HORNER WV 26372
c00005243

JG, LLC
200 CORPENING DRIVE
BRIDGEPORT WV 26330
C00009289Q

JIM CONSTRUCTION, INC.
P. O. BOX 3926
CHARLESTON WV 25339
C00006499

JO-JO TRUCKING LLC
121 WICK PL. LOT 65
BLUEFIELD WV 24701
C00009270

JOE HUNT & ASSOCIATES, INC.
68011 VINEYARD RD
ST CLAIRVILLE OH 43950
C00008662

JOEY'S CONTRACTING INC.
13719 HWY 1690
LOUISA KY 41230
C00008851

2020 DIRECTORY OF INDEPENDENT CONTRACTOR ADDRESSES

JOHN B. CONOMOS, INC. PO BOX 279 BRIDGEVILLE PA 15017 C00009355	JOHN G. RISNER (TRKG) 7301 EAST MOUNTAIN PKWY SALYERSVILLE KY 41465 C00006769	JOHN L. COLEMAN TRUCKING CO. 4336 RACCOON ROAD RACCOON KY 41557 C00009408	JOHNNIE L. BOSTON 461 BOSTON DRIVE PENNSBORO WV 26415 C00008682
JOHNNY WARD TRUCKING 735 LICK CREEK RD LICK CREEK KY 41540 C00009127	JOHNSON BOILER WORKS, INC. 53 MARSHALL STREET BENWOOD WV 26031 C00001224	JOHNSON INDUSTRIES, INC. 101 PINE FORK PIKEVILLE KY 41501 C00006459	JOHNSON RAILWAY SERVICE 198 NORTH MAIN STREET CORNELIA GA 30531 C00000233
JONES PETROLEUM SERVICES, LLC PO BOX 4276 PIKEVILLE KY 41502 C00009285	JONES TRUCK & EQUIPMENT, LLC PO BOX 3427 PIKEVILLE KY 41502 C00009283	JONES TRUCKING, INC. 517 SHADYSIDE RD ELK GARDEN WV 26717 C00000072	JOWAR READY MIX 202 COAL HERITAGE ROAD IAEGER WV 24844 C00009226
JOY GLOBAL UG MINING, LLC 40 PENNWOOD PLACE, STE100 WARRENDALE PA 15086 C00008349	JT TRANSPORT LLC PO BOX 2232 PAINTESVILLE KY 41240 C00009141	JUSTICE TRUCKING, LLC HC 63 BOX 900 PANTHER WV 24872 C00008975	K & R SERVICES, INC PO BOX 507 WAYNESBURG PA 15370 C00006860
K&K PROFESSIONAL KLEANING, INC 45740 ROSCO ROAD ST. CLAIRSVILLE OH 43950 C00008331	K&K STEAM CLEANING & CONTRACT. 1020 ZELDA LOOP ROAD CATTLESBURG KY 41129 C00005871	K&P ENTERPRISES, INC. 2673 LICK CREEK ROAD SALYERSVILLE KY 41465 C00009435	K-MOTION TRANSPORT, LLC P O BOX 1408 PINEVILLE WV 24870 C00008224
K. & H. TRUCKING 774 KY RT 680 MCDOWELL KY 41647 C00008799	K. & K. REPAIR & CONSTRUCTION 1202 Anchorage Circle VANSANT VA 24656 C00004689	K. & L. ENTERPRISES 64 MAIN CARETTA RD WAR WV 24892 C00006413	K. C. TRANSPORT, INC. P.O. BOX 69 GILBERT WV 25621 C00006354
K. W. REESE, INC. P. O. BOX 298 MERCERSBURG PA 17236 C00003587	K.P. TRUCKING LLC 4561 GREASY CK SHELBIANA KY 41562 C00008056	K/M SPCLTY SYS dba LUBRCTN SYS 4998 D ELK RIVER RD SO ELKVIEW WV 25071 C00003678	KADEN TRANSPORT, LLC 162 HOLLEY LANE BECKLEY WV 25801 C00009379

2020 DIRECTORY OF INDEPENDENT CONTRACTOR ADDRESSES

KALE TRUCKING, INC. 1714 ROBERT C BYRD DRIVE CRAB ORCHARD WV 25827 C00001950	KALKREUTH ROOFING/SHEET METAL PO BOX 6399 53 14TH ST WHEELING WV 26003 C00003061	KANAWHA CRANE & CONSTR., INC. 13702 NANCY AVENUE CHARLESTON WV 25315 C00003497	KANAWHA RIVER TERMINALS, LLC 100 MAIN STREET RIVER FRT CEREDO WV 25507 C00006261
KANAWHA SCALES & SYSTEMS, INC. 111 JACOBSON DR POCA WV 25159 C00000903	KANAWHA STONE CO., INC. P. O. BOX 503 NITRO WV 25143 C00001732	KANAWHA TRUCKING, INC. P.O. BOX 813 SUMMERSVILLE WV 26651 C00006335	KANAWHA VALLEY CONSTRUCTION P. O. BOX 5276 CHARLESTON WV 25361 C00004145
KANAWHA VALLEY MAINTENANCE, LLC 2930 PIEDMONT ROAD CHARLESTON WV 25311 C00007910	KCS CONTRACTING LLC PO BOX 741 KERMIT WV 25674 C00009225	KDC TRANSPORT, LLC 16687 BENT MOUNTAIN ROAD SIDNEY KY 41564 C00009108	KELCHNER, INC 50 ADVANCED DRIVE SPRINGBORO OH 45066 C00008787
KELER NORTH AMERICA, INC. P O BOX 78 DELMONT PA 15626 C00009443	KELLY ENTERPRISES, INC. 416 CITY AVE BECKLEY WV 25801 C00009264	KELLY SURVEYING P.O. BOX 254 DAILEY WV 26259 C00006448	KELTON HOWARD TRUCKING 14119 KY RT. 825 OIL SPRINGS KY 41238 C00009106
KEMPER EQUIPMENT, INC. 5051 HORSESHOE PIKE HONEY BROOK PA 19344 C00007780	KEN & COY ROCK, INC. P.O. BOX 1840 PINEVILLE WV 24874 C00006241	KEN'S TOWING AND SERVICE, LLC PO BOX 3845 PIKEVILLE KY 41501 C00008619	KENNY A. BURGESS CONSTR., LLC 245 Bible Church Rd NEW CREEK WV 26743 C00004058
KENTUCKY OIL & REFINERY 156 KENTUCKY OIL VILLAGE BETSY LANE KY 41605 C00004965	KENZIE TRUCKING 64 MAIN CARETTA RD WAR WV 24892 c00006750	KESCO, INC. 215 SOUTH MAIN ST. STE 3 ZELIENOPLE PA 16063 C00008230	KESSLER TRUCKING, INC. P.O. BOX 949 ELKINS WV 26241 C00006084
KETCHEM CONSTRUCTION CO. 105 KETCHEM LANE WAYNESBURG PA 15370 C00006462	KEY TELEPHONE & SECURITY P O BOX 796 OAK HILL WV 25901 C00005857	KEY-WAY, LLC 201 S. MAIN ST. STE. 102 WINCHESTER KY 40391 C00009081	KEYROCK ENERGY INC. PO BOX 112 BARBOURSVILLE WV 25504 C00003518

2020 DIRECTORY OF INDEPENDENT CONTRACTOR ADDRESSES

KEYSTONE DRILL SERVICES, INC.
184 ALISA ST
SOMERSET PA 15501
C00009327Q

KING TRANSPORT, INC
PO BOX 466
CHAVIES KY 41727
C00008946

KING'S AUTO GLASS
1008 LAFAYETTE AVE
MOUNDSVILLE WV 26041
C00004836

KING'S TIRE SERVICE
P. O. BOX 3511
BLUEWELL WV 24701
C00000435

KIRK ENVIRONMENTAL LLP
P O BOX 1783
BEAVER WV 25813
C00008884

KIRK TRUCKING CO., INC.
PO BOX 357
KERMIT WV 25674
C00004197

KNL, INC
114 FOXBOROUGH STREET
N. TAZEWELL VA 24630
C00007828

KOORSEN FIRE AND SECURITY, INC
2719 NORTH ARLINGTON AVE
INDIANAPOLIS IN 46218
C00008105

KRIST DOOR SERVICE, INC.
P.O. BOX 4405
CHAPMANVILLE WV 25508
C00004177

KRISTI BEDDOW
P.O BOX 43
BAISDEN WV 25608
C00009305

KROFF CHEMICAL CO., INC.
STE 450 12 FEDERAL ST
PITTSBURGH PA 15212
C00006285

KSD ENTERPRISES, LLC
P.O. BOX 747
CLARKSBURG WV 26302
C00006388

KUCERA PLUMB, HEATING&COOLING
4150 CENTRAL AVENUE
SHADYSIDE OH 43947
C00008144

L. & D. TRUCKING
P. O. BOX 28
STOLLINGS WV 25646
C00004864

L. & L. TREE SERVICE
P.O. BOX 351
JOLO WV 24850
C00006394

L. ADKINS OIL, INC.
P.O. BOX 190
CRAIGSVILLE WV 26205
C00008201

L. AND D. CONTRACTORS
100 VILLAGE DRIVE STE 200
FAIRMONT WV 26554
C00006942

L. J. HUGHES & SONS
320 TURNPIKE ROAD
SUMMERSVILLE WV 26651
C00001231

L. S. M. EXCAVATING, LLC
PO BOX 129
FREEBURN KY 41528
C00008306

L.W. MINE SERVICES LLC
PO BOX 428
KINGMONT WV 26578
C00007933

LAKE TRUCKING
2850 WASHINGTON BLVD
HUNTINGTON WV 25705
C00009034

LAMBERT CONSTRUCTION
4665 JOHN NASH BLVD
BLUEFIELD WV 24701
C00007788

LAMBERT TRUCKING OF WV, LLC
PO BOX 401, 801 Q RD
ARTHURDALE WV 26520
C00008759

LAND CLEARING SPECIALIST INC
111 KELSO ROAD
McDONALD PA 15057
C00006944

LANDIS TRUCKING
9024 GLADES PIKE
BERLIN PA 15530
C00004157

LAURITA EXCAVATING, INC.
3748 DENTS RUN BLVD. ST A
MORGANTOWN WV 26501
C00000084

LBS RELIABILITY SERVICES
1501 REEDSDALE ST STE 500
PITTSBURGH PA 15233
C00008363

LEE REGER BUILDS, INC.
P.O. BOX 1872
SHINNSTON WV 26431
C00006461

2020 DIRECTORY OF INDEPENDENT CONTRACTOR ADDRESSES

LEE SARTIN TRUCKING CO., INC. P.O. BOX 968 KERMIT WV 25674 C00000406	LEE SUPPLY CO., INC. P.O BOX 35 305 1ST ST CHARLEROI PA 15022 C00002868	LEGEND TRUCKING, INC. PO BOX 147 BECKLEY WV 25802 C00009368	LEN MONTGOMERY 527 HUNTING CREEK ROAD ROUSSEAU KY 41366 C00008968
LESLIE EQUIPMENT CO. PO BOX 629 COWEN WV 26206 C00002102	LIBERTY MANAGEMENT, LLC PO BOX 157 HURRICANE WV 25526 C00008323	LIGHTNING CONTRACT SERVICE INC P.O. BOX 4544 CHAPMANVILLE WV 25508 C00004445	LIGHTNING ENERGY SERVS, INC. PO BOX 580 BRIDGEPORT WV 26330 C00009268
LINCAR, INC. P. O. BOX 1891 GRUNDY VA 24614 C00004690	LINCOLN CONTRACTING & EQUIP CO P. O. BOX 96 BOSWELL PA 15531 C00000130	LITTLE T TRUCKING HC 68 BOX 931 HANOVER WV 24839 C00007741	LIVINGOOD EQUIPMENT, LLC 349 LEEPER OVERLOOK DANDRIDGE TN 37725 C00008274
LL WELDING CONTRACTING, LLC PO BOX 583 CRAIGSVILLE WV 26205 C00009180	LLOYD LEGG 307 MINTER SCHOOL RD VICTOR WV 25938 C00009427	LLOYD'S ELECTRONICS, INC. P.O. BOX 250 MILLWOOD WV 25262 C00003272	LO-KASS, INC. 23017 GREEN SPRING RD ABINGDON VA 24211 C00009387
LOGAN CORPORATION 124 WARD RD SAYLERSVILLE KY 41465 C00002614	LOGAN WATER CARE P. O. BOX 425 STOLLINGS WV 25646 C00001904	LOGI-TEC, INC PO BOX 579 MURRYSVILLE PA 15668 C00007916	LONE PINE CONSTRUCTION, INC. 83 LUSK RD BENTLEYVILLE PA 15314 C00002988
LONE WOLF NATURAL RESOURCE SER P. O. BOX 56 NETTIE WV 26681 C00006496	LONG FLAME COAL CORP PO BOX 3301 CHARLESTON WV 25333 C00009012	LONG RUN TRANSPORTATION, INC PO BOX 1714 CRAB ORCHARD WV 25827 C00004357	LOUIS LILLY CONTRACTING, LLC PO BOX 1445 BEAVER WV 25813 C00007749
LOUISA CONSTRUCTION COMPANY P. O. BOX 178 LOUISA KY 41230 C00005164	LUBURGH INCORPORATED 4174 EAST PIKE ZANESVILLE OH 43701 C00000915	LYNCH CONSTRUCTION CO., INC 2740 POCAHONTAS TRAIL WHITE SULPHUR SPRINGS WV 24986 C00008332	LYNNS TRUCKING INC 1278 WHITT BRANCH RD ROWE VA 24646 C00009251

2020 DIRECTORY OF INDEPENDENT CONTRACTOR ADDRESSES

M & J EXPLOSIVES, LLC
104 E MAIN STREET
CARLISLE PA 17015
C00008284

M & L TRANSPORTATION INC.
201 COAL HOLLOW RD
PIKEVILLE KY 41501
C00009339

M. & B. EQUIPMENT REPAIR
PO BOX 361
FAIRDALE WV 25839
C00008769

M. & D. STEAM CLEANING CO.
P. O. BOX 261
ACCOVILLE WV 25606
C00006490

M. & H. SERVICES
201 M&H STREET
LOGAN WV 25601
C00007412

M. & J. TRUCKING CO., INC.
PO BOX 99
IAEGER WV 24844
C00000183

M. A. & A. TRUCKING
1101 SPLENDOR VALLEY RD
IAEGER WV 24844
C00004138

M. A. HESTON, INC.
1131 PLEASANT VALLEY ROAD
FAIRMONT WV 26554
C00000510

M. D. TRUCKING, INC.
5659 KY RT. 850
PRESTONSBURG KY 41653
C00006567

M. G. C., INC.
P. O. BOX 115
BOLT WV 25817
C00001764

M.W. PLATT, INC.
PO BOX 68
UNIONTOWN PA 15401
C00008279

MACHINERY SERVICES CORP.
3625 COLONEL DRIVE
RICHMOND KY 40475
C00002106

MACK INDUSTRIES, INC.
201 COLUMBIA ROAD
VALLEY CITY OH 44280
C00008196

MAD VENTURES, LLC
1733 MIDDLETOWN ROAD
SHINNSTON WV 26431
C00008901

MADISONVILLE MINING, LLC
P O BOX 200
CLAY KY 42404
C00009117

MAIN STREET BUILDERS LLC
PO BOX 309
PRINCETON WV 24740
C00009162

MAINTENANCE MANAGEMENT CORP.
PO BOX 362
POUNDING MILL VA 24637
C00002517

MALLARD ENVIRONMENTAL SERVICES
POST OFFICE BOX 1298
SHADY SPRINGS WV 25918
C00007506

MARCUS G. HOWARD TRUCKING
HC 62 BOX 410
SALYERSVILLE KY 41465
C00008209

MARDO MASONRY, INC
111 ANKROM ROAD
WAYNESBURG PA 15370
C00009275

MARFORK COAL COMPANY LLC
PO BOX 457
WHITESVILLE WV 25209
C00007757

MARIETTA SILOS, LLC
2417 WATERFORD ROAD
MARIETTA OH 45750
C00007457

MARION DOCKS INC
200 CHAPEL BROOK DR
BRIDGEPORT WV 26330
C00009290

MARK A REXRODE TRUCKING, LLC
2778 CAPITO HILL ROAD
FRANKLIN WV 26807
C00008849

MARK HALE TRUCKING INC
PO BOX 623
ROSEDALE VA 24280
C00009195

MARK YOUNG TRUCKING
12 FURNACE STREET
LONACONING MD 21539
C00006377

MARMIC FIRE & SAFETY
1014 S. WALL AVENUE
JOPLIN MO 64801
C00008320

MARPLE TRUCKING, INC.
48 ALLEN MARPLE DR.
OAKLAND MD 21550
C00003906

2020 DIRECTORY OF INDEPENDENT CONTRACTOR ADDRESSES

MARSA, INC. 1000 CASTLEVIEW ROAD PITTSBURGH PA 15234 C00009354	MARSHALL MILLER & ASSOC. 582 INDUSTRIAL PARK ROAD BLUEFIELD VA 24605 C00001999	MASONS TRANSPORT INC. PO BOX 395 BOLT WV 25817 C00007501	MASSEY TECHNICAL SERVICES, LLC 10 MILLBROOK ROAD BRIDGEPORT WV 26330 C00006096
MASSIE RECLAMATION, INC. PO BOX 70 GHENT WV 25843 C00001117	MATO CORPORATION PO BOX 7268 BECKLEY WV 25802 C00006904	MATRIX DESIGN GROUP INC. 3299 TOWER DRIVE NEWBURG IN 47630 C00007624	MATT RAY TRUCKING 1031 ROCKHOUSE RD HATFIELD KY 41514 C00006036
MAX TRANSPORT, INC PO BOX 252 BOLT WV 25817 C00009059	MAXIM CRANE WORKS LP 101 INDEPENDENT AVE NITRO WV 25143 C00005641	MAXXIM REBUILD COMPANY, LLC PO BOX 1098 HOLDEN WV 25625 C00004627	MCADOO'S INC 1225 RT 40 W PO BOX 476 CLAYSVILLE PA 15323 C00008791
McALLISTER CONSTRUCTION, LLC P.O. BOX 474 COOL RIDGE WV 25825 C00007665	McBRIDE REMANUFACTURING 151 STEWART STREET WELCH WV 24801 C00003846	McCLUNG & LOGAN EQUIP. CO.,INC 4601 WASHINGTON BLVD BALTIMORE MD 21227 C00008305	MCCOY TRUCKING 64 MAIN CARRETTA ROAD WAR WV 24892 C00006945
MCCROSSIN FOUNDATIONS, LLC 2780 BENNER PIKE BELLEFONTE PA 16823 C00009155	McHAL CORP. PO BOX 1587 FAIRMONT WV 26555 C00000134	MCKEEN SECURITY INC 69100 BAYBERRY DR. STE200 ST. CLAIRSVILLE OH 43950 C00006953	McLANAHAN CORP 200 WALL STREET HOLLIDAYSBURG PA 16648 C00007887
MEADE FIRE SERVICES, LLC 2618 WARREN DRIVE ST PAUL VA 24283 C00008843	MEAN GREEN HYDROSEEDING LLC 121 STERLING DRIVE HURRICANE WV 25526 C00009159	MEC, LLC 130 MEADOW BRIDGE ROAD MOUNT MORRIS PA 15349 C00006910	MECHANICAL & CERAMIC SOLUTIONS P.O. BOX 536 CARNEGIE PA 15106 C00006467
MEGA HIGHWALL MINING LLC 12081 VIRGINIA BLVD. ASHLAND KY 41102 C00009098	MEPCO, LLC 966 CRAFTS RUN ROAD MAIDSVILLE WV 26541 C00009181	MESA TRUCKING PO BOX 556 OCEANA WV 24870 C00009030	METALCRAFT MINING EQUIP RBLDRS P. O. BOX 94 CRAIGSVILLE WV 26205 C00002214

2020 DIRECTORY OF INDEPENDENT CONTRACTOR ADDRESSES

METALICO PITTSBURGH, INC
PO BOX 76
BROWNSVILLE PA 15417
C00007952

MGI, INC
PO BOX 1232
PAINTSVILLE KY 41240
C00007897

MH EQUIPMENT, INC.
126 LAKEVIEW DRIVE
CHARLESTON WV 25313
C00006340

MICHAEL B. COOK
P. O. BOX 747
PINEVILLE WV 24874
C00008724

MICHAEL J. MAXWELL
6759 EAST VALLEY ROAD
DUNLOP TN 37327
C00007470

MICROBAC LABORATORIES INC
158 STARLITE DRIVE
MARIETTA OH 45750
C00009269

MICROLOGIC, INC
PO BOX 328
BUCKHANNON WV 26201
C00008827

MID ATLANTIC STORAGE SYSTEM IN
1551 ROBINSON ROAD
WASHINGTON COURT HOUSE OH 43160
C00007478

MIKE DARNELL TRUCKING
PO BOX 1044
SALYERSVILLE KY 41465
C00008888

MIKE DOVER CORPORATION
1201 TOWER SQUARE PLAZA
MARION IL 62959
C00006446

MILL RUN ENTERPRISES
276 CASTEEL ROAD
BRUCETON MILLS WV 26525
C00002356

MILLER & ANDERSON INC
P.O. BOX 128
CLEAR BROOK VA 22624
C00008828

MILLER CONTRACTING SERVICES
5905 WALNUT GROVE ROAD
CARRIER MILLS IL 62917
C00008075

MILLER ENVIRONMENTAL INC
105 LAWRENCE STREET
MORGANTOWN WV 26508
C00009000

MILLER TRUCKING
HC 88 BOX 505
GUNLOCK KY 41632
C00008860

MILLER'S WELDING SERV., INC.
7945 AVILTON LONACONING R
LONACONING MD 21539
C00003386

MILLS SERVICE INC.
4899 BECKLEY ROAD
PRINCETON WV 25922
C00008272

MILTECH ANALYTICAL SERVICES
PO BOX 470 11 HUNKER LUMB
HUNKER PA 15635
C00007986

MINE BATTERY SERVICE, INC.
P.O. BOX 578
BEAVER WV 25813
C00001566

MINERAL FABRIC & MACH CO, INC
P. O. BOX 21
KEYSER WV 26726
C00003525

MINERAL LABS, INC.
P. O. BOX 549
SALYERSVILLE KY 41465
C00002360

MINGO LEASING INC
PO BOX 1688
GILBERT WV 25621
C00007836

MINGO LEASING, INC
PO BOX 1688
GILBERT WV 25621
C00009063

MINING CONTROLS, INC.
214 INDUSTRIAL PARK RD
BEAVER WV 25813
C00001643

MINOVA USA INC.
150 SUMMER CT
GEORGETOWN KY 40324
C00006352

MIRC CONSTRUCTION SERVICES LLC
PO BOX 465
SCOTT DEPOT WV 25560
C00009221

MISTER C MOBILE PRESSURE, INC
2919 NEW HAVEN CT
FLATWOODS KY 41139
C00006979

MOBILE TRANSPORT SERVICES, INC
PO BOX 1050
KERMIT WV 25674
C00008360

2020 DIRECTORY OF INDEPENDENT CONTRACTOR ADDRESSES

MODERN CONSTRUCTION, INC. PO BOX 187 STANVILLE KY 41659 C00004223	MODERN PUMP & EQUIPMENT, INC. PO BOX 200 1538 SUSQ TRL LIVERPOOL PA 17045 C00007642	MODULAR BLDG CONSULTANTS OF WV P. O. BOX 608 POCA WV 25159 C00005578	MOLE MASTER SERVICES CORP. 27815 STATE ROUTE 7 MARIETTA OH 45750 C00001926
MOLLETT WELDING P. O. BOX 418 STOLLINGS WV 25646 C00004060	MON-VALLEY INTEGRATION, LLC. PO BOX 247 DELLSLOW WV 26531 C00006304	MONTIE L SHAFER 759 PINE GROVE SCHOOL RD LEWISBURG WV 24901 C00009462Q	MOODY AND ASSOCIATES INC 1720 WASHINGTON RD STE100 WASHINGTON PA 15301 C00006852
MOORE CONCRETE PUMPING, INC. P. O. BOX 39 BRIDGEVILLE PA 15017 C00004567	MORGAN REPAIR SERVICES LLC PO BOX 186 PEACH CREEK WV 25639 C00009371	MORGANTOWN MACHINE & HYDRAULIC 437 GOSHEN ROAD MORGANTOWN WV 26508 C00007623	MORGANTOWN SEPTIC SVC PORTABLE PO BOX 2205 WESTOVER WV 26502 C00008845
MORGANTOWN TECHNICAL SVC. INC. 303 MEADOW RIDGE DR. MT. MORRIS PA 15349 C00004715	MOTION INDUSTRIES 600 PARKWAY RD. STHRGE PK CHARLESTON WV 25309 C00005380	MOTT MACDONALD, LLC 2 ALLEGHENY CNT NOVA TW 2 PITTSBURGH PA 15219 C00005358	MOULDAGRAPH CORP. 4134 FIRST AVENUE NITRO WV 25143 C00000846
MOUNTAIN AIR COMPRESSOR, INC 3754 ROBERT C BYRD DR BECKLEY WV 25801 C00008955	MOUNTAIN LANDWORKS LLC PO BOX 970 BRIDGEPORT WV 26330 C00009241Q	MOUNTAIN STATE CO. PO BOX O CEDER GROVE WV 25039 C00002694	MOUNTAIN STATE SECURITY, LLC PO BOX 1021 GILBERT WV 25621 C00007685
MOUNTAIN TOP CLEARING, LLC P.O. BOX 75 FAIRDALE WV 25839 C00006105	MOUNTAINEER CONTRACTOR, INC PO BOX 606 KINGWOOD WV 26537 C00007978	MOUNTAINEER EXCAVATING CO.,INC P.O. BOX 498 MOUNDSVILLE WV 26041 C00001026	MOUNTAINEER EXCAVATING SER LLC 4774 COAL RIVER ROAD ALUM CREEK WV 25003 C00008838
MOUNTAINEER GLASS, INC. 413 DUNBAR AVE DUNBAR WV 25064 C00001203	MOUNTAINEER INFRASTRUCTURE LLC 2376 LANEVILLE ROAD DRYFORK WV 26263 C00008275	MOUNTAINEER INV. & SECURITY P.O. BOX 891 ATHENS WV 24712 C00000655	MOUNTAINEER MINE SAFETY & TRNG 623 INDUSTRIAL PARK RD. BEAVER WV 25813 C00000470

2020 DIRECTORY OF INDEPENDENT CONTRACTOR ADDRESSES

MOUNTAINEER RESOURCES, INC. P.O. BOX 1187 FAIRMONT WV 26555 C00000029	MOUNTAINEER TRANSPORT WV, LLC P O BOX 1656 INEZ KY 41224 C00009380	MOUNTAINEER WELDING LLC 1841 STAUNTON TURNPIKE PARKERSBURG WV 26104 C00007536	MOVIRA TRUCKING CO. 287 COAL RUN ALBRIGHT WV 26519 C00000695
MTS COMMUNICATIONS 5546 US 23 SOUTH IVEL KY 41642 C00006924	MULLINS TRUCKING LLC 1673 DORTON JENKINS HWY JENKINS KY 41537 C00009077	MURRAY TRUCKING, INC. 5769 KINGWOOD PIKE REEDSVILLE WV 26547 C00004891	MURRYSVILLE MACHINERY CO., LLC 350 ARONA ROAD NEW STANTON PA 15672 C00008214
N & J CONSTRUCTION CO., INC. PO BOX 1506 GILBERT WV 25621 C00007762	N.F. MANSUETTO & SONS, INC 116 WOOD STREET MARTINS FERRY OH 43935 C00006867	N2 SOLUTIONS, LLC 113 LIBERTY AVENUE LAFAYETTE LA 70508 C00009440	NALCO COMPANY 4510 PENNSYL AVE SUITE F CHARLESTON WV 25302 C00002701
NAPIERALSKI FORESTRY ENT., INC 3748 PEACH ORCHARD RD STREET MD 21154 C00008300	NARCO, INC. P. O. BOX 549 SMITHERS WV 25186 C00003531	NAVIGATOR ENVRO & TECH SVC INC 3908 TEAYS VALLEY ROAD HURRICANE WV 25528 C00008844	NEAL AND ASSOCIATES, INC. P. O. BOX 680 MONTCALM WV 24737 C00003376
NECESSARY OIL COMPANY 1300 GEORGIA AVE BRISTOL TN 37620 C00007693	NEIGHBORS & ASSOCIATES INC 3609 N 16TH STREET PARSONS KS 67357 C00009205	NELSON BROTHERS, LLC 820 SHADES CR PKWY S 2000 BIRMINGHAM AL 35209 C00002920	NEMO'S AUTO BODY, INC. PO BOX 307 RAYLAND OH 43943 C00008301
NEW RIVER ENGINEERING, INC. 202 SCHOOL DRIVE SHREWSBURY WV 25015 C00004432	NEW RIVER SAFETY, LLC 1300 EAST DUPONT AVE BELLE WV 25015 C00009175	NEWPORT TRADING CO. P.O. BOX 1880 BEAVER WV 25813 C00002878	NEXGEN INDUSTRIAL SERVICES 322 MEADOW RUN RD MT MORRIS PA 15349 C00008058
NICHOLAS CONTURA, LLC PO BOX 707 SUMMERSVILLE WV 26651 C00009001	NICHOLAS ENTERPRISES, LLC P.O. BOX 97 REEDSVILLE WV 26547 C00007668	NICHOLS CONSTRUCTION, LLC. P.O. BOX 1179 VANSANT VA 24656 C00006361	NICOLAZAKES TRUCKING CO. P.O. BOX 668 CAMBRIDGE OH 43725 C00000918

2020 DIRECTORY OF INDEPENDENT CONTRACTOR ADDRESSES

NITRO CONSTRUCTION SVCS., INC. 4300 1ST AVE NITRO WV 25143 C00009376	NOAH HORN WELL DRILLING, INC. P.O. BOX 269 VANSANT VA 24656 C00001712	NON-DESTRUCTIVE INSPECTION SPC PO BOX 220 HURRICANE WV 25526 C00002969	NORRIS SCREEN & MFG., LLC 21405 GOV GC PEERY HWY TAZEWELL VA 24651 C00008540
NORTH AMERICAN BATTERY, INC. PO BOX 40 TURTLE CREEK WV 25203 C00001155	NORTH AMERICAN DRILLERS, INC. 130 MEADOW RD ROAD STE 22 MOUNT MORRIS PA 15349 c00000126	NORTH AMERICAN INDUSTRIAL SER 3329 TEAYS VALLEY ROAD HURRICANE WV 25526 C00007884	NORTH CENTRAL PAVING INC. 5750 SALTWELL ROAD BRIDGEPORT WV 26330 C00007510
NOVA, INC PO BOX 380 ALLEN KY 41601 C00007994	NUCKOLS & MCGOVERN CONST LLC PO BOX 815 KERMIT TX 79745 C00009328	NUZUM TRUCKING CO., INC. P.O. BOX 38 SHINNSTON WV 26431 C00000020	O'BRIEN'S RENT-ALL & SALES INC P O BOX 6682 2640 MRKT ST WHEELING WV 26003 C00003948
O'DELL'S TRUCKING CO., INC. P. O. BOX 565 KERMIT WV 25674 C00003488	OHIO DRILLING CO. 2405 BOSTIC BLVD, S.W. MASSILLON OH 44647 C00002001	OHIO-WEST VIRGINIA EXCAVATING PO BOX 128 POWHATAN POINT OH 43947 C00007981	OLIVER REFRACTORY, INC. 720 5TH AVE. ST. ALBANS WV 25177 C00001382
OMEGA CEMENTING COMPANY P.O. BOX 357 APPLE CREEK OH 44606 C00006375	ON SITE GAS SYSTEMS, INC 35 BUDNEY ROAD NEWINGTON CT 06111 C00007989	ON-SITE OUTDOOR RESTROOMS P. O. BOX 3 MAXWELTON WV 24957 C00009179	OPAL COAL SALES, LLC RR1 BOX 89 DELBARTON WV 25627 C00007816
OPELL EXCAVATING, LLC 12084 VIRGINIA BLVD ASHLAND KY 41102 C00008880	ORICA USA, INC. 6324 TWINE HOLLOW ROAD SALEM VA 24153 C00006384	ORNER & SONS TRUCKING, INC. 3641 CHESTNUT RIDGE ROAD GRANTSVILLE MD 21536 C00008780	ORRISON MAINTENANCE SERVICE 105 BETHESDA ST BARNESVILLE OH 43713 C00003049
OUGHT TO CONTRACTING 177 WILLOW TREE LANE SUMMERSVILLE WV 26651 C00009176	P & P CONSTRUCTION, INC. PO BOX 492 ISOM KY 41824 C00008291	P. & A. ENGINEERS & CONSULTS. P.O. BOX 279 LOUISA KY 41230 C00002174	P.J. DICK INCORPORATED PO BOX 6774 PITTSBURGH PA 15212 C00007771

2020 DIRECTORY OF INDEPENDENT CONTRACTOR ADDRESSES

PACE ANALYTICAL SERVICES, LLC 225 INDUSTRIAL PARK RD BEAVER WV 25813 C00008986	PACIFICORP, LLC PO BOX 2708 CHARLESTON WV 25330 C00008276	PAL'S ELECTRIC SHOP, INC. 1087 NAVIGATOR ROAD GRUNDY VA 24614 C00008204	PANHANDLE BUILDERS&EXCAVATING 222 LANGSTON BLVD. MARTINSBURG WV 25404 C00007648
PARKER-HANNIFIN CORP 270 MEADOWLANDS BLVD WASHINGTON PA 15301 C00008978	PARKS DRILLING CO. 5745 AVERY ROAD DUBLIN OH 43016 C00004838	PARSLEYS' GENERAL TIRE, INC. 2006 N. MAIN STREET LONDON KY 40741 C00008233	PARSONS REPAIR 465 PARSONS ROAD AURORA WV 26705 C00004338
PATRICK'S TRUCKING 1412 CENTER STREET CATLETTSBURG KY 41129 C00006918	PATTERSON CONTRACTING, INC. PO BOX 376 MT. GAY WV 25637 C00004046	PATTERSON ENTERPRISES PO BOX 101 JUSTICE WV 24851 C00009137	PATTON CONTRACTING LLC PO BOX 249 CLINTWOOD VA 24228 C00009177
PAUL E. YODER TRUCKING 238 RIVER ROAD GRANTSVILLE MD 21536 C00004168	PAUL HARRIS TRUCKING INC 331 SHORT BRANCH PRESTONBURG KY 41653 C00007954	PAUL'S REPAIR SHOP, INC. P. O. BOX 61 BIG ROCK VA 24603 C00003676	PAYNE INDUS. & FARM EQUIP. INC P. O. BOX 370 NORTH TAZEWELL VA 24630 C00003468
PENN LINE SERVICE, INC. 300 SCOTTDAL AVE SCOTTDAL PA 15683 C00002246	PENNSYLVANIA DRILLING COMPANY 281 ROUTE 30 IMPERIAL PA 15126 C00009330	PENNWEST INDUSTRIAL TRUCKS,LLC 168 WESTEC DRIVE MOUNT PLEASANT PA 15666 C00008189	PENNY, INC. P. O. BOX 943 GILBERT WV 25621 C00000826
PERFORMANCE INDUSTRIES, INC 200-A BUISNESS STREET BECKLEY WV 25801 C00008953	PERRY COUNTY TIRE, INC. PO BOX 660 HAZARD KY 41701 C00009091	PETERSBURG BLOCK INC PO BOX 756 PETERSBURG WV 26847 C00006862	PETERSON FILTERS CORP. P.O. BOX 48 OAK HILL WV 25901 C00006456
PETITTO MINE EQUIPMENT, INC. P.O. BOX 758 MORGANTOWN WV 26507 C00000110	PETRA DRILLING INC 379 GIRTY ROAD SHELOCTA PA 15774 C00009220	PETROCHEM INSULATION, INC. 901 BEAN ROAD SELLERSBURG IN 47172 C00007509	PETROLEUM FUELING, LLC P. O. BOX 459 NITRO WV 25143 C00006312

2020 DIRECTORY OF INDEPENDENT CONTRACTOR ADDRESSES

PETROLEUM TRANSPORT, LLC P. O. BOX 459 NITRO WV 25143 C00001033	PETTICORD & SONS, INC. 185 EAST CARDINAL AVENUE WHEELING WV 26003 C00009414	PHILLIPS MACHINE SERVICE INC 367 GEORGE STREET BECKLEY WV 25801 C00007824	PHILLIPS TERMIT & PEST CONTROL P O DRAWER 389 PINEVILLE WV 24874 C00009332
PILLAR INNOVATIONS, LLC 92 CORPORATE DRIVE GARRETT MD 21536 C00007663	PINEVILLE PAVING, INC. P.O. BOX 1290 PINEVILLE WV 24874 C00003310	PINKERTON DRILLING INC 6519 DURBIN ROAD CATLETTSBURG KY 41129 C00006256	PIONEER CONSULTING LLC 347 RURAL ACRES DRIVE BECKLEY WV 25801 C00007424
POLESET, INC. 5355 PROSPERITY PIKE PROSPERITY PA 15329 C00006463	POLINO CONTRACTING INC. P.O. BOX 230 ELKINS WV 26241 C00006059	POLYDECK SCREEN CORPORATION 1790 Dewberry Rd. SPARTANBURG SC 29307 C00006344	POMPEI AND SONS INC 15 ARENTZEN BLVD UPR STE CHARLEROI PA 15022 C00007853
PONCOVE, INC. P O BOX 159, 171 BOLT RD GLEN DANIEL WV 25844 C00006306	PONDERA SERVICES, LLC 116 DEERWOOD LANE PRINCETON WV 24739 C00006782	PORTER TRUCKING 8644 NORTH KY 7 SANDY HOOK KY 41171 C00007850	POSKAS OIL & SUPPLY CO., INC. 180 CAVITTS CREEK ROAD NORTH TAZEWELL VA 24630 C00006414
POTESTA & ASSOCIATES, INC. 7012 MCCORKLE AVE. SE CHARLESTON WV 25304 C00004199	POWELL CONSTRUCTION CO., INC. 3003 INDUSTRIAL DRIVE JOHNSON CITY TN 37604 C00000684	POWELL CONSTRUCTION WV, LLC 125 DYE DRIVE BECKLEY WV 25801 C00008895	POWERSCREEN MID-ATLANTIC, INC. PO BOX 2505 KERNERSVILLE NC 27286 C00006699
PP&J STR & GEN CON LLC 270 PEYTON CIRCLE WINFIELD WV 25213 C00009095	PRECISION DELIVERY INC 153 GRACE STREET HINTON WV 25951 C00009214	PRECISION PRODUCT TECH., INC. 325 HEDGEROW CT. KINGSPORT TN 37663 C00006333	PRECISION SAMPLERS, INC. 147 ELEVENTH AVE. SO. CHARLESTON WV 25303 C00003280
PRECISION TESTING LABORATORY P. O. BOX 1985 BECKLEY WV 25802 C00001406	PRECISION WLDG & FABRICATION 715 TIMBERLAKE DRIVE NEW CREEK WV 26743 C00007831	PRESTON CONTRACTORS, INC. P.O. BOX 606 KINGWOOD WV 26537 C00006418	PRESTON H. ROBERTS, INC. 3402 ACORN ST # 202 WILLIAMSBURG VA 23188 C00009359

2020 DIRECTORY OF INDEPENDENT CONTRACTOR ADDRESSES

PRIME CONTRACTING, LLC PO BOX 325 SCOTT DEPOT WV 25560 C00008168	PRIME UNDERGROUND, LLC P. O. BOX X HOLDEN WV 25625 C00008719	PRIME, INC 5020 KANAWHA TURNPIKE SOUTH CHARLESTON WV 25309 C00009056	PRIORITY MAIN & ELEC SERV LLC 175 WHISPERING LANE FAYETTEVILLE WV 25840 C00009138
PRODUCTION EFFICIENCY CORP. P.O. BOX 250 RAGLAND WV 25690 C00002173	PROFESSIONAL HW MINING SVC,LLC 330 HARPER PARK DR. STE E BECKLEY WV 25801 C00008335	PROJECT SOLUTIONS, LLC 1424 SOUTH AVENUE PRINCETON WV 24740 C00008022	PROPERTY MAINTENANCE SVCS INC 54440 NATIONAL ROAD BRIDGEPORT OH 43950 C00006938
PROSPECT VALLEY TRANSPORT 2218 LUCAS ROAD SHINNSTON WV 26431 C00007683	PROSPERITY TRUCKING LLC 3083 GARRETT FORK ROAD CHAPMANVILLE WV 25508 C00009164	PROUDFOOT TRUCKING CO., LLC. 1540 NESTORVILLE RD PHILIPPI WV 26416 C00000790	PULLINS EXCAVATING, INC PO BOX 628 POMEROY OH 45769 C00007907
PURGE ENERGY SERVICES, LLC 1500 ASHWOOD DR STE 1502 CANONSBURGH PA 15317 C00009432	PYOTT-BOONE ELECTRONICS 1459 WITTENS MILL ROAD NORTH TAZEWELL VA 24630 C00007748	Q.T. EQUIPMENT COMPANY 151 W. DARTMORE AVENUE AKRON OH 44301 C00008160	QUAIL RIDGE CONSTRUCTION CO. PO BOX 1787 CHARLESTON WV 25326 C00002506
QUALITY ENVIRONMENTAL SERVICES 67440 FALLOURE RD. BELMONT OH 43718 C00004299	QUALITY FAB, LLC 116 CACTUS CT MT. STERLING KY 40353 C00008044	QUALITY MACHINE CO., INC. P. O. BOX 878 BRIDGEPORT WV 26330 C00000671	QUALITY OIL CO. PO BOX 614 HOLDEN WV 25625 C00007360
QUALITY RECLAMATION SER., LLC P.O. BOX 281 GRANT TOWN WV 26574 C00008248	QUALITY TRUCK SERVICE, LLC PO BOX 125 UNIONTOWN PA 15401 C00007976	R & C HEAVY MECHANICAL P O BOX 167 BLANDON PA 19510 C00007802	R & D CONSTRUCTION INC PO BOX 1983 WILLIAMSON WV 25661 C00008035
R. & B. CONTRACTING P. O. BOX 236 LORADO WV 25630 C00003508	R. & D. BROTHERS TRUCKING, INC 4168 CLARKS VALLEY ROAD SWORDS CREEK VA 24649 C00009045	R. & D. RAILROAD CONSTR., INC. PO BOX 1299 OLIVE HILL KY 41164 C00007306	R. & D. TRUCKING P. O. BOX 651 GRANVILLE WV 26534 C00002280

2020 DIRECTORY OF INDEPENDENT CONTRACTOR ADDRESSES

R. & E. ELECTRIC CO., INC.
P O BOX 203
RUSH KY 41168
C00003294

R. & R. TRUCKING
48 ALLEN MARPLE DR.
OAKLAND MD 21550
C00000075

R. A. M. TRUCKING
1201 GORMAN RD.
OAKLAND MD 21550
C00003905

R. C. KADYK CORPORATION
POST OFFICE BOX 733
SAXONBURG PA 16056
C00007020

R. E. I. DRILLING, INC.
250 WEST BERGER LANE
SALT LAKE CITY UT 84107
C00004465

R. E. M. HAULING, INC.
139 REM LANE
RUFFSDALE PA 15679
C00007338

R. G. JOHNSON CO., INC.
25 SOUTH COLLEGE STREET
WASHINGTON PA 15301
C00000001

R. J. RECYCLING, LLC
300 KANAWHA AVE., S.
NITRO WV 25143
C00007298

R. J. W. CONSTRUCTION CO.
1384 ARBUCKLE CREEK ROAD
LEON WV 25123
C00002245

R. M. S., LTD.
P. O. BOX 517
BARBOURSVILLE WV 25504
C00003672

R. M. WILSON CO., INC
3434 MARKT ST BOX 6274
WHEELING WV 26003
c00004014

R.A.M.E., INC
5 COMMERCIAL DRIVE
WASHINGTON PA 15301
C00007841

RADABAUGH TRUCKING, INC.
P.O. BOX 720, 115 "E" RD
ARTHURDALE WV 26520
C00002851

RALEIGH MINE & IND. SUPPLY CO
P. O. BOX 72
MT. HOPE WV 25880
C00000632

RALEIGH STEEL CONSTRUCTION INC
PO BOX 383
MT. HOPE WV 25880
C00004771

RAMSEY TIRE, INC
POST OFFICE BOX 670
DANVILLE WV 25053
C00007458

RAMSEY'S EXCAVATING
115 GRASSEY FORK ROAD
LIZEMORE WV 25125
C00002311

RAOCAT RUBBER, INC.
P.O. BOX 58098
CHARLESTON WV 25358
C00002206

RAW ELECTRIC, LLC
PO BOX 5099
PRINCETON WV 24740
C00008923

RAW RESOURCES, LLC
PO BOX 5099
PRINCETON WV 24740
C00008904

RAYCO, LLC
BOX 99
AVONDALE WV 24811
C00007413

RAZE INTERNATIONAL INC
4295 CENTRAL AVE
SHADYSIDE OH 43947
C00006996

RBT SERVICES INC
218 CORPORATE DRIVE
ELIZABETHTOWN KY 42701
C00007792

RCC SERVICES
P.O. BOX 203
RUSH KY 41168
C00009304

RDD, LLC
PO BOX 702
IAEGER WV 24844
C00007811

REBAR TRUCKING
24712 STONEY RUN RD
WESTERNPORT MD 21562
C00009136

REBECCA TRUCKING CO.
P.O. BOX 726
IAEGER WV 24844
C00000140

RECLAIM COMPANY, LLC
P.O. BOX 2162
FAIRMONT WV 26555
C00008250

2020 DIRECTORY OF INDEPENDENT CONTRACTOR ADDRESSES

RECO PRODUCTS & SERVICES, LLC 444 14TH ST. W. HUNTINGTON WV 25704 C00008847	RECTRON, INC. P. O. BOX 1240 WILLIAMSON WV 25661 C00003638	RED BONE MINING COMPANY PO BOX 60 DELLSLOW WV 26531 C00008983	RED RIVER RANCH, LLC 1499 MAPLE STREET STANTON KY 40380 C00009052
REECE TRUCKING INC. PO BOX 1232 BECKLEY WV 25801 C00007286	REED'S EXCAVATING LLC P. O. BOX 326 MT. STORM WV 26739 C00000770	REGAN & SIERRA MANAGEMENT, LLC PO BOX 20 HURRICANE WV 25526 C00008813	REL TRANSPORT, LLC RT 13 BOX 163 BAISDEN WV 25608 C00009033
REMBCO GEOTECHNICAL CONTRACTR P. O. BOX 23009 KNOXVILLE TN 37933 C00005694	RENFROW BROTHERS INC PO BOX 4786 SPARTANBYRG SC 29307 C00007909	RICE ELECTRIC COMPANY PO BOX 429 EIGHTY FOUR PA 15330 C00008798	RICHARD GOETTLE INC. 12071 HAMILTON AVENUE CINCINNATI OH 45231 C00007632
RICHARDS ENTERPRISES, INC. P. O. BOX 729 OAK HILL WV 25901 C00000147	RICHLINK EXCAVATING 4126 GC&P ROAD VALLEY GROVE WV 26060 C00007452	RICHWOOD INDUSTRIES, INC. P. O. BOX 1298 HUNTINGTON WV 25714 C00005435	RICK'S WELDING & CRANE SVC INC 110 ADVENT DRIVE MARTINSBURG WV 25403 C00008973Q
RISH EQUIPMENT CO. 294 GEORGE ST BECKLEY WV 25801 C00000071	RITCHIE TRUCKING & EXCATNG INC 19709 WINNERS VIEW TERR. FROSTBURG MD 21532 C00007043	RIVER SALVAGE COMPANY, INC. 4900 GRAND AVENUE PITTSBURGH PA 15225 C00008255	RJS & SONS, INC 4168 CLARKS VALLEY ROAD SWORDS CREEK VA 24649 C00009046
RKS REPAIRS 2138 WOODMAN CREEK ROAD MAJESTIC KY 41577 C00009407	ROBERT A. DUNN TRUCKING LLC 273 TYRONE AVERY ROAD MORGANTOWN WV 26508 C00009104	ROBERT A. KINSLEY, INC PO BOX 2886, 2700 WATER S YORK PA 17405 C00007801	ROBERTSON CONCRETE 5015 UNION GROVE RD RUSSELLVILLE TN 37860 C00008051
ROBINSON PIPE CLEANING CO. 2656 IDLEWOOD RD PITTSBURGH PA 15205 C00002427	ROCK & COAL CONSTRUCTION INC PO BOX 203 RUSH KY 41168 C00007935	ROCK SOLID EXC&LAWN SERV. LLC PO BOX 611 ANSTED WV 25812 C00009308	ROCKING P REPAIR SERVICE, INC. 983 UPPER VALLEY TAZEWELL VA 24651 C00005691

2020 DIRECTORY OF INDEPENDENT CONTRACTOR ADDRESSES

ROGER MCCOY TRUCKING
PO BOX 335
WEBSTER SPRINGS WV 26288
C00008338

ROGERS ELECTRICAL CONTRACTING
246 BUSINESS PARK DRIVE
FAIRMONT WV 26554
C00008178

ROGERS PETROLEUM SERVICES, INC
45 STAMPER LANE
PIKEVILLE KY 41501
C00004637

ROHMAC, INC.
POST OFFICE BOX 335
MT. STORM WV 25739
C00007325

ROHRIG HEAVY EQUIPMENT MAINT.
PO BOX 4032
WHEELING WV 26003
C00004543

RONNIE LONG TRUCKING INC.
759 MARROWBONE STREET
ELKHORN CITY KY 41522
C00009120

ROSES EXCAVATING INC
48411 MORNING STAR RD
RACINE OH 45771
C00007957

ROTESCO, INC.
150 MILNER AVENUE #25
SCARBOROUGH, ON M1S 3R3
C00002011

ROXIE TRUCKING INC.
6479 CANEY CREEK ROAD
PIKEVILLE KY 41501
C00009079

RUD CHAIN INC
PO BOX 367
HIAWATHA IA 52233
C00007814

RUDD EQUIPMENT
4344 POPLAR LEVEL ROAD
LOUISVILLE KY 40213
C00000669

RUEN DRILLING, INC.
2320 RIVER RD
CLARK FORK ID 83811
C00008254

RUMBLE TRUCKING
123 DUQUESNE STREET
GREENSBORO PA 15308
C00008806

RUNION TRUCKING LLC
795 KIRBYTON ROAD
SETH WV 25181
C00009073

RUNYON SECURITY SERVICES, INC.
P.O. BOX 359
EAST LYNN WV 25512
C00004808

RYAN TRUCKING, INC.
64 MAIN CARETTA ROAD
CARETTA WV 24892
C00007635

RYLEE TRANSPORT, LLC
P O BOX 26
BRUNO WV 25611
C00009083

S & R MAINTENANCE INC
PO BOX 117
SHELBIANA KY 41562
C00009294

S & S CONTRACTORS INC
PO BOX 306
COEBURN VA 24230
C00009223

S & S RECYCLING, INC
ROUTE 2 BOX 380
DELBARTON WV 25670
C00007731

S & S SALVAGE, LLC
501 US HWY 41-A
PROVIDENCE KY 42450
C00007822

S AND L INDUSTRIES, LLC
P O BOX 199
CLAY KY 42404
C00009118

S. & E. CLEARING
P.O. BOX 277
VARNEY WV 25696
C00005182

S. & S. MECHANICAL, LLC
48 WEST NAPIER DRIVE
CHAPMANVILLE WV 25508
C00008914

S. & S. SCALE, LLC
POST OFFICE BOX 193
CRAB ORCHARD WV 25827
C00006226

S. & T. WELDING, INC.
P. O. BOX 39
PINEVILLE WV 24874
C00001051

S. & W. INDUS./LEWIS TRUCKING
PO BOX 492
MASONTOWN WV 26542
C00002116

S. J. V. LEASING INC.
64 MAIN CARETTA ROAD
WAR WV 24892
C00008831

2020 DIRECTORY OF INDEPENDENT CONTRACTOR ADDRESSES

S. V. C., INC. P O BOX 7 MT NEBO WV 26679 C00004112	S.A. COMUNALE CO., INC. 2900 NEWPARK DRIVE BARBERTON OH 44203 C00009351	S.D. MYERS, INC 180 SOUTH AVENUE TALLMADGE OH 44278 C00006991	S.W.H. TRANSPORT, LLC 383 ROBINS REST ROAD BLUEFIELD WV 24701 C00009041
SABIA, INCORPORATED 10919 TECHNOLOGY PL STE A SAN DIEGO CA 92127 C00007267	SABRINA TRUCKING INC. HC 68, BOX 937 HANOVER WV 24839 C00007348	SAFETEK PO BOX 488 READER WV 26167 C00006866	SAFETY KLEEN CORP. 2600 NORTH CENTRAL EXPRES RICHARDSON TX 75080 C00001225
SAINT'S PAINTING COMPANY, INC. P.O. BOX 239 VENETIA PA 15367 C00008197	SALEM ELECTRIC COMPANY 2011 PLEASANT VALLEY RD FAIRMONT WV 26554 C00007262	SALYER BRANCH TRANSPORT, LLC PO BOX 27 SALYERSVILLE KY 41465 C00006734	SAMMONS SUPPLY & CONTRACTING P.O. BOX 262 BAIDEN WV 25608 C00008112
SAMUELS TRUCKING PO BOX 202 INDORE WV 25111 C00009189	SANDI, INC 15 AZALEA LANE CHARLESTON WV 25306 C00006966	SANDVIK MINING & CONSTRUCTION 6701 NATIONAL PIKE BRIER HILL PA 15415 C00008173	SARTIN CONTRACTING, INC. P. O. BOX 898 KERMIT WV 25674 C00000942
SAULS SEISMIC, INC. 2879 ALTON WAY BIRMINGHAM AL 35210 C00007344	SAVAGE SERVICES CORPORATION 901 W. LEGACY CENTER WAY MIDVALE UT 84047 C00001010	SCENIC ENTERPRISE INC. 2196 BLUEFIELD ROAD PRINCETON WV 24740 C00009363	SCHINDLER ELEVATOR 230 BILMAR DR. PITTSBURGH PA 15205 C00001479
SCHNABEL ENGINEERING, LLC 3502 OVERLOOK CIRCLE KNOXVILLE TN 37909 C00008848	SCHROCK FENCE COMPANY INC 153 HUMBERT LANE UNIONTOWN PA 15401 C00009184	SCJL CO-LEASING CORP, INC 356 ROTARY STREET MORGANTOWN WV 26505 C00007706	SD TRANSPORT PO BOX 394 VIRGIE KY 41572 C00009069
SEBOLD TRUCKING, INC. P. O. BOX 246 GRANTSVILLE MD 21536 C00004167	SECURITAS SECURITY SER.USA,INC 2840 ELECTRIC RD STE 203A ROANOKE VA 24018 C00007280	SECURITY AMERICA PO BOX 4525 CHARLESTON WV 25364 C00002627	SECURITY SCALE SERVICES, INC PO BOX 12207 ROANOKE VA 24023 C00000012Q

2020 DIRECTORY OF INDEPENDENT CONTRACTOR ADDRESSES

SEI ENGINEERS, INC. 65 HIDDEN RAVINES RD. POWELL OH 43065 C00001960	SELCO CONSTRUCTION SVCS, INC PO BOX 2617 ABINGDON VA 24212 C00009022	SELECT SERVICES, INC. POST OFFICE BOX 1104 PRINCETON WV 24740 C00007389	SENEX EXPLOSIVES, INC 710 MILLERS RUN ROAD CUDDY PA 15031 C00007963
SERVICE PUMP & SUPPLY CO., INC PO BOX 2097 HUNTINGTON WV 25721 C00000983	SGS NORTH AMERICA INC. P O BOX 850 SOPHIA WV 25921 C00007290	SHADOW CAT TRUCKING, INC. P.O. BOX 205 KINGWOOD WV 26537 C00008135	SHAMROCK ENVIRONMENTAL CORP. 6106 CORPORATE PARK DRIVE BROWNS SUMMIT NC 27214 C00008259
SHANCOAL SERVICES, LLC P.O. BOX 1021 GILBERT WV 25621 C00008270	SHELLY FOUNDATIONS, INC. 900 ALLEGHENY AVE AVONMORE PA 15618 C00008167	SHILOH INDUSTRIAL CONTR., INC. 204 COMMERCE BLVD LAWRENCE PA 15055 C00001025	SHILOH MINING, INC 587 WILLOW WAY FLEMINGTON WV 26347 C00008874
SHINNSTON PLUMBING 37 CHARLES STREET SHINNSTON WV 26431 C00006386	SHORTS SERVICE STATION, LLC PO BOX 643 BELLE WV 25015 C00008963	SHUCK CONSTRUCTION COMPANY LLC 1549 TULIP LANE FAIRMONT WV 26554 C00007094	SIDEWAYS TRUCKING, LLC PO BOX 1336 SALYERSVILLE KY 41465 C00008093
SIEMAG TECBERG INC 2969 S. CHASE AVE MILWAUKEE WI 53207 C00009313	SIEMENS INDUSTRY INC 1000 DEERFIELD PRKWY BUFFALO GROVE IL 60089 C00008049	SILVER SPUR CONVEYORS, INC. PO BOX 490 RAVEN VA 24639 C00007081	SILVER STATE WIRE ROPE&RIGGING 8740 S. JONES BLVD LAS VEGAS NV 89139 C00008236
SIMMONS EQUIPMENT COMPANY P. O BOX 719 POUNDING MILL VA 24637 C00009464	SITES EXCAVATING & TRUCKING 229 SITES LANE PETERSBURG WV 26847 C00002141	SKYVEYOR, INC 4 PLAYERS CLUB DRIVE CHARLESTON WV 25311 C00009166	SLR INTERNATIONAL CORPORATION 8 CAPITOL STREET STE 300 CHARLESTON WV 25301 C00008155
SMC ELECTRICAL PRODUCTS INC PO BOX 1688 ABINGDON VA 24212 C00009151	SMILEY TRUCKING 16 SUNSHINE DRIVE GILBERT WV 25621 C00009124	SMITH & SMITH HARDWOODS 403 PICKENPAW ROAD SMITHFIELD WV 26437 C00008310	SMITH ELECTRICAL CONTRACTORS P.O. BOX 908 GATE CITY VA 24251 C00001118

2020 DIRECTORY OF INDEPENDENT CONTRACTOR ADDRESSES

SMITH HAULING, INC. PO BOX 359 NAZARETH PA 18064 C00003331	SMITH SERVICES, INC. 801 TURNPIKE IND PRINCETON WV 24739 C00001345	SMITH TRUCKING 2719 MORGANTOWN ROAD SMITHFIELD PA 15478 C00000807	SMOKE ENTERPRISES, LLC 64 MAIN CARETTA ROAD WAR WV 24892 C00009005
SNF MINING, INC. 5079 N. MAYO TRAIL PIKEVILLE KY 41501 C00006657	SOLES ENTERPRISES, LLC 1552 TULIP LANE FAIRMONT WV 26554 C00008245	SOLO CONSTRUCTION, LLC PO BOX 544 ST. MARYS WV 26170 C00008957	SOMERSET INTERNATIONAL, INC. 1606 CARMODY CT STE 201A SEWICKLEY PA 15143 C00008765
SOMERSET STEEL ERECTION CO,INC P.O. BOX 98 BOSWELL PA 15531 C00007983	SOURCE CONTRACTORS 204 MYSTIC DRIVE MORGANTOWN WV 26508 C00009242	SOUTHEAST WELDING, LLC 348 HENRY'S BRANCH ROAD LANGLEY KY 41645 C00008223	SOUTHEASTERN LAND, LLC 81 ENTERPRIZE DRIVE DEBORD KY 41214 C00008885
SOUTHERN AIR, INC. 848 MERCER MALL ROAD BLUEFIELD WV 24701 C00008714	SOUTHERN BUILDING SYSTEMS 2882 PIEDMONT ROAD CHARLESTON WV 25311 C00000974	SOUTHERN SAFETY, INC. PO BOX 251 SOPHIA WV 25921 C00007068	SOUTHERN TIRE MART, LLC 5638 INDUSTRIAL PARK RD NORTON VA 24273 C00009367
SPARKS COMMERCIAL TIRE, INC PO BOX 177 FINDLAY OH 45839 C00008374	SPARTAN CONSTRUCTION INC. 1619 DISTRIBUTION DRIVE BURLINGTON KY 41005 C00009216	SPIRIT SERVICES INC P O BOX 819 NITRO WV 25143 C00006908	SQUARE ONE CONSTRUCTION PO BOX 213 CRAB ORCHARD WV 25827 C00006920
SQUEEZE SECURTIY GROUP, INC. POST OFFICE BOX 1030 BLUEFIELD VA 24605 C00007179	SR&J ENTERPRISES, LLC 2064 VALLEY RD BERKELEY SPRINGS WV 25411 C00009470Q	SRK CONSULTING(U.S.) INC 1125 17TH STREET STE 600 DENVER CO 80403 C00009011	STACY EQUIPMENT & REPAIRS INC. PO BOX 424 GILBERT WV 25621 C00007382
STACY'S PLUMBING & ELCT CO.INC PO BOX 67 JUSTICE WV 24851 C00008003	STAGG RESOURCE CONSULTANTS,INC P. O. BOX 7028 CROSS LANES WV 25356 C00001371	STAHURA CONVEYOR PROD., INC. P.O. BOX 250 LEWISVILLE NC 27023 C00003607	STANDARD LABORATORIES, INC. 147 11TH AVE., STE. 100 SO. CHARLESTON WV 25303 C00002420

2020 DIRECTORY OF INDEPENDENT CONTRACTOR ADDRESSES

STANHURST, LLC 100 VILLAGE DRIVE STE 200 FAIRMONT WV 26554 C00008905	STANLEY CONSTRUCTION CO., INC PO BOX 1058 ASHLAND VA 23005 C00000014Q	STANLEY INDUSTRIES, INC 587 WILLOW WAY FLEMINGTON WV 26347 C00008875	STAR MINE SERVICES INC. PO BOX 571 MADISONVILLE KY 42431 C00008303
STATE EQUIPMENT, INC. P. O. BOX 3939 CHARLESTON WV 25339 C00003460	STEVE'S ELECTRICAL & REPAIR 175 INDIAN SPRING DRIVE CEDAR BLUFF VA 24630 C00008134	STEVE'S GLASS 334 MAIN STREET MEADOW BRIDGE WV 25976 C00008948	STEWART SERVICES, LLC PO BOX 664 OCEANA WV 24870 C00008887
STEWART TRUCKING INC. P.O. BOX 303 SIDNEY KY 41564 C00007036	STILTNER TRUCKING, INC 305 CEMETERY ROAD BANDY VA 24602 C00008796	STOLLINGS SERVICE CENTER BOX 184 STOLLINGS WV 25646 C00000917	STONE PAVING, INC. P. O. BOX 53 REEDSVILLE WV 26547 C00004865
STOWERS FIRE & SAFETY EQUIP. 364 VICTORY LANE WILLIAMSON WV 25661 C00006343	STOWERS MACHINERY CORPORATION 6301 OLD RUTLEDGE PIKE KNOXVILLE TN 37924 C00000021Q	STRATA MINE SERVICES, LLC 8800 ROSWELL RD SUTE 145 SANDY SPRINGS GA 30350 C00004802	STRATA SAFETY PRODUCTS, LLC 8800 ROSWELL RD STE 145 SANDY SPRINGS GA 30350 C00008317
STURM ENVIRONMENTAL SERVICES P. O. BOX 650 BRIDGEPORT WV 26330 C00002494	SUB-TECHNICAL, INC. PO BOX 1178 MARS PA 16046 C00004211	SUMMERSVILLE GLASS, INC. 1038 ARBUCKLE ROAD SUMMERSVILLE WV 26651 C00002677	SUMMIT ENGINEERING, INC. PO BOX 3007 PIKEVILLE KY 41502 C00003292
SUMMIT HELICOPTERS, INC. PO BOX 909, 525 MCCLELLAN SALEM VA 24153 C00007696	SUNRISE CONSTRUCTION CO INC 352 MATLICK LANE MOATSVILLE WV 26405 C00009160	SUPERIOR CERAMX, INC. PO BOX 267 MABSCOTT WV 25871 C00006881	SUPERIOR COAL SERVICES LLC P.O. BOX 1025 SUMMERSVILLE WV 26651 C00006268
SUPERIOR FILTER CO., INC. P. O. BOX 686 MAN WV 25635 C00004680	SUPERIOR POCAHONTAS, LLC PO BOX 485 LOGAN WV 25601 C00009051	SURE SERVICES, INC. P.O. BOX 5604 PRINCETON WV 24740 C00004934	SURVEYOR & ASSOCIATES, INC. 119 EAST HIGH STREET KINGWOOD WV 26537 C00002357

2020 DIRECTORY OF INDEPENDENT CONTRACTOR ADDRESSES

SUTTER ROOFING AND METAL CO.
P.O BOX 2036
CLARKSBURG WV 26302
C00009336

SWANK CONSTRUCTION CO LLC
632 HUNT VALLEY CIRCLE
NEW KENSINGTON PA 15068
C00009172

SWEENEY TRUCKING
117 MEADOW LAKE DRIVE
GRANTSVILLE MD 21536
C00009206

SWN PRODUCTION CO., LLC
179 INNOVATION DRIVE
JANE LEW WV 26378
C00009013

SWORMSCO, INC.
213 NEILAN ROAD
SOMERSET PA 15501
C00007282

SYNERGY GLOBAL GROUP, INC
PO BOX 2496
BECKLEY WV 25802
C00009167

SYSTEM ONE HOLDINGS, LLC
210 SIXTH AVE
PITTSBURGH PA 15222
C00008351

T & W SERVICES, LLC
PO BOX 219
LENORE WV 25676
C00007754

T&C TRUCKING
P O BOX 846
OCEANA WV 24870
C00009412

T. & C. INVESTMENTS, LLC
2126 MIDDLEWAY PIKE
BUNKER HILL WV 25413
C00009039Q

T. & C. TRUCKING
15631 MARSHALL HWY
PAYNESVILLE WV 24873
C00008979

T. & E. MACHINE, INC.
PO BOX 391
HURRICANE WV 25526
C00001740

T. & J. TRUCKING, COMPANY
5350 LONE POLE RD
IAEGER WV 24844
C00000996

T. & M. EXCAVATING, LLC
P.O. BOX 305
CANVAS WV 26662
C00008804

T. & T. AUTO & TRANSMISSION
116 BEECH AVE
PHILIPPI WV 26416
C00007979

T. & T. PRESSURE WASHING, LLC
PO BOX 89
KIMPER KY 41539
C00008962

T.C. SERVICE
PO BOX 600
DANVILLE WV 25053
C00007653

T.L. MARGROFF ENTERPRISES, LLC
34931 GARRETT HWY
ACCIDENT MD 21520
C00007699

TABOR MACHINE CO.
1176 SHELTER ROAD
PRINCETON WV 24739
C00004944

TACC TRUCKING LLC
6593 ASHFORD NELLIS RD
ASHFORD WV 25009
C00009265

TANNER TRUCKING, INC.
BOX 879
GILBERT WV 25621
C00004796

TARGET DRILLING, INC.
1112 GLACIER DRIVE
SMITHTON PA 15479
C00007079

TARSCO BOLTED TANK, INC
5897 HIGHWAY 59
GOODMAN MO 64843
C00009010

TAZEWELL MINE SUPPLY & EQUIPMT
2094 BF BUCHANAN HWY
TAZEWELL VA 24651
C00001651

TEAYS, INC.
P. O. BOX 414
MT. HOPE WV 25880
C00002364P

TENNIS GOFF TRUCKING
279 MAXWELL ROAD
TUNNELTON WV 26444
C00000055

TERRA TESTING, INC.
260 MEADOWLANDS BLVD.
WASHINGTON PA 15301
C00004450

TERRADON CORPORATION
P. O BOX 519
NITRO WV 25159
C00008014

2020 DIRECTORY OF INDEPENDENT CONTRACTOR ADDRESSES

TEST BORING SERVICES, INC
181 BEAGLE CLUB ROAD
WASHINGTON PA 15301
C00007874

TETRA TECH, INC
4750 WEST 2100 SOUTH, 400
SALT LAKE CITY UT 84120
C00008776

TETRA TECH, INC
47443 NATIONAL ROAD STE 3
ST. CLAIRSVILLE OH 43950
C00009447

THE DANIELS COMPANY
238 MARKELL DR.
BLUEFIELD WV 24701
C00001647

THE W. M. BRODE COMPANY
POST OFFICE BOX 299
NEWCOMERSTOWN OH 43832
C00007181

THE WELDING ROD, LLC
3456 SAND FLAT ROAD
OAKLAND MD 21550
C00007392

THERMAL SOLUTIONS, INC
9329 COUNTY ROAD 107
PROCTORVILLE OH 45669
C00008203

THERMO-TECH, INC.
215 HEADSVILLE RD
KEYSER WV 26726
C00009439

THOMAS C. CONNELLEY
HC 61 BOX 11 A
SALYERSVILLE KY 41465
C00006992

THOMPSON ELECTRIC SERVICE, INC
P. O. BOX 511
STOLLINGS WV 25646
C00007439

THRASHER ENGINEERING, INC.
PO BOX 940 600 WHITE OAK
BRIDGEPORT WV 26330
C00000978

THREE-D DRILLING, INC.
2839 DOGTOWN RD
REEDSVILLE WV 26547
C00004561

THRU TUBING SOLUTIONS, INC
11515 S. PORTLAND AVE
OKLAHOMA CITY OK 73170
C00008924

THYSSENKRUPP ELEVATOR COMPANY TIA TRUCKING LLC
901 MORRIS ST.
CHARLESTON WV 25301
C00002075

569 ROHR ROAD
MASONTOWN WV 26542
C00009142

TIAN RECLAMATION, INC.
P. O. BOX 237
GAULEY BRIDGE WV 25085
C00004444

TIEFENBACH NORTH AMERICA, LLC
112 CORPORATE DRIVE
MORGANTOWN WV 26501
C00008812

TIM REED PAINTING INC.
15 COLEMAN ROAD
BELFRY KY 41514
C00007184

TIM W. BUZZO TRUCKING
P.O. BOX 475
GRANVILLE WV 26534
C00000080

TIMBERCAT ENTERPRISES, LLC
2160 PIGS EAR RD
GRANTSVILLE MD 21536
C00008263

TIOGA AIR HEATERS, LLC
4810 LILAC DRIVE N,
MINNEAPOLIS MN 55429
C00008337

TKS CONTRACTING, INC.
263 HIGH POINT DR
BUCKHANNON WV 26201
C00009364

TODD CASE TRUCKING
210 RAVEN ROCK FORK
LOUSIA KY 41230
C00007024

TODD MATNEY TRUCKING, LLC
PO BOX 153
VANSANT VA 24656
C00008218

TOLLIVER SERVICES LLC
341 DINGESS BR RD
BECKLEY WV 25801
C00009235

TOMMY WEBB SALVAGE
PO BOX 134
HANOVER WV 24839
C00007739

TOP DOG TRUCKING, INC.
5008 SAND STONE DRIVE
CROSS LANES WV 25313
C00001814

TOP NOTCH CUSTODIAL CARE, INC.
1535 RITTER DRIVE
DANIELS WV 25832
C00003186

2020 DIRECTORY OF INDEPENDENT CONTRACTOR ADDRESSES

TOTAL COMPLIANCE TRUCKING LLC 2107 PARKVIEW DR FAIRMONT WV 26554 C00009217	TOTAL EQUIPMENT COMPANY 46 MESA DRIVE ST. ALBANS WV 25177 C00007761	TPR STEAM CLEANING & MINE SERV PO BOX 242 ACCOVILLE WV 25606 C00008549	TRAM CONSTRUCTION, INC. P. O. BOX 250 GARRISON KY 41141 C00003946
TRAMLINE, INC. P. O. BOX 1030 BLUEFIELD VA 24605 C00005999	TRANSPORTERS, LLC P.O. BOX 795 WILLIAMSON WV 25661 C00008286	TRAXX TRUCKING, LLC 81 BETHLEHEM ROAD OAKLAND MD 21550 C00008908	TREAD CORPORATION 176 EASTPARK DRIVE ROANOKE VA 24019 C00007390
TREN SERVICES INC. POST OFFICE BOX 117 HARTS WV 25524 C00007291	TREY K MINING & ELECTRIC, INC PO BOX 235 KIMPER KY 41539 C00008040	TRI COAL INC 2416 SECOND STREET RICHLANDS VA 24641 C00009261	TRI COUNTY CONTRACTORS INC PO BOX 2110 CLINTWOOD VA 24228 C00009224
TRI STATE EQUIPMENT CLEANERS PO BOX 1232 WESTON WV 26452 C00007758	TRI-COUNTY ELECTRIC CO., INC. 300 SCOTTDAL AVENUE SCOTTDAL PA 15683 C00009388	TRI-STATE CONCRETE PUMPING INC POST OFFICE BOX 548 BELPRE OH 45714 C00007259	TRI-STATE LOCKERS 2201 DARTMORE STREET PITTSBURGH PA 15210 C00007430
TRI-STATE PETROLEUM CORP 2627 VANCE AVE WHEELING WV 26003 C00008930	TRI-STATE RAIL SERVICES, INC P.O. BOX 122 WORTHINGTON KY 41183 C00007638	TRI-STATE ROOFING & SHEET METL PO BOX 1231 CHARLESTON WV 25324 C00007806	TRIAD ENGINEERING, INC. 10541 YEATS VALLEY ROAD SCOTT DEPOT WV 25560 C00001350
TRIANGLE SAFETY SERVCIES INC. POST OFFICE BOX 1050 PINEVILLE WV 24874 C00007278	TRIANGLE, INC. P.O. BOX 697 HURRICANE WV 25526 C00008271	TRIMBLE ENGINEERING CONST. 2991 POINT MARION RD. MORGANTOWN WV 26505 C00001094	TRINITY AUTOMATED SOLUTIONS 700 BURSCA DRIVE BRIDGEVILLE PA 15017 C00009389
TRIPLE C ENTERPRISES, LLC 39 CHILD AVENUE PIEDMONT WV 26750 C00000001Q	TRIPLE C TRANSPORT & REPAIR, L 294 DREAMFIELD PL BLUEFIELD WV 24701 C00008947	TRIPLE T TIMBERING LLC PO BOX 172 BRUCETON MILLS WV 26525 C00009130	TRS TRANSPORT LLC P O BOX 267 PINEVILLE WV 24876 C00009129

2020 DIRECTORY OF INDEPENDENT CONTRACTOR ADDRESSES

TRUE LINE, INC.
37 HOLIDAY BR BR PO BX 85
THORPE WV 24888
C00003167

TUG RIVER CONTRACTING
PO BOX 584
FORT GAY WV 25514
C00009309

TURK'S TRUCKING INC
PO BOX 126
NETTIE WV 26681
C00009153

TURNER EXCAVATING INC.
7196 POND FORK RD
MADISON WV 25130
C00007455

TURNER MINING GROUP LLC
304 W KIRKWOOD AVE ST 100
BLOOMINGTON IN 47404
C00009365

TWIN ENTERPRISE INC
PO BOX 1129
CEDAR BLUFF VA 24609
C00009331

TWO WAY RADIO INC.
POST OFFICE BOX 634
WYTHEVILLE VA 24382
C00007265

TYGART VALLEY TRUCKING & EXCAV
355 BENNETT ROAD
PHILIPPI WV 26416
C00007520

TYLER CONTRACTING LLC
BOX 184
BLOOMINGROSE WV 25024
C00007961

TYLER ENTERPRISES LLC
PO BOX 89
SETH WV 25181
C00007729

TYLER TRUCKING COMPANY, LLC
PO BOX 85
BLOOMINGROSE WV 25024
C00007219

TYSON TRUCKING, INC.
P.O. BOX 773
GRUNDY VA 24614
C00006337

UNDERGROUND RESPONSE, LLC
P. O. BOX 188
FAYETTE CITY PA 15438
C00007740

UNDERWATER SERVICES, LTD.
1435 FIRST AVE SOUTH
NITRO WV 25143
C00002682

UNDERWOOD METAL WORKS, LLC
47 MORGANS LANE
OAKLAND MD 21550
C00007647

UNGER'S EXCAVATING, LLC
401 GREGORY DRIVE
MARTINSBURG WV 25404
C00000018Q

UNITED CONSTRUCTION CO., INC.
3120 NORHTWESTERN PIKE
PARKERSBURG WV 26104
C00001229

UNITED RENTALS(NORTH AMERICA)
100 FIRST STAMFORD PLACE
STAMFORD CT 06902
C00008153

UNITED TALENT, LLC
500 LEON SULLIVAN WAY
CHARLESTON WV 25301
C00003785

UNITED WASTE WATER SERVICE
1045 REED ROAD SUITE A
MONROE OH 45050
C00008085

UNIVERSAL COAL FILTERS
223 STANAFORD PARK
BECKLEY WV 25801
C00003683

UNIVERSAL SDBLST & PAINT LLC
PO BOX 1332
BECKLEY WV 25802
C00009088

UNMANNED AERIAL SOLUTIONS, LLC
3272 HOLLANDS BRANCH RD
BARBOURSVILLE WV 25504
c00009362

UPPER POTOMAC RIVER COMMISSION
528 MARYLAND AVENUE
WESTERNPORT MD 21562
C00008170

US BEARING & POWER TRANS CORP
PO BOX 1216
SCOTT DEPOT WV 25560
C00007783

UTILITIES FORESTRY SERVICES,
2022 DOREY ST PO BOX 1027
CLEARFIELD PA 16830
C00007513

V & J REPAIR SERVICE
PO BOX 1043
WILLIAMSON WV 25661
C00009037

VANBRO TRANSPORT
823 BROWNS FORK ROAD
LOWMANSVILLE KY 41232
C00008907

2020 DIRECTORY OF INDEPENDENT CONTRACTOR ADDRESSES

VECELLIO & GROGAN, INC.
PO BOX 2438
BECKLEY WV 25801
C00002421

VERES QUALITY OF WATER, INC.
74 VERES DRIVE
CHAPMANVILLE WV 25508
C00005556

VERITAS CONTRACTING LLC
246 BUSINESS PARK DR
FAIRMONT WV 26554
C00009188

VERN ALLEN TIRE, INC.
PO BOX 2
OLIVER PA 15472
C00001286

VERTEX REFINING OH, LLC
4560 WEST PIKE
ZANESVILLE OH 43701
C00008768

VESTA MINE SERVICES, INC.
100 RICHEYVILLE RD BOX J
RICHEYVILLE PA 15358
C00009272

VEYANCE INDUSTRIAL SERVICES
347 GRATTON ROAD
TAZEWELL VA 24651
C00007815

VIERS TRUCKING, INC.
8703 LOVERS GAP ROAD
VANSAT VA 24656
C00009385

VIKING ERECTORS CORPORATION
P O BOX 1336
MCMURRAY PA 15317
C00007170

VINCENTS EXCAVATING LLC
181 FLEMING STREET
MONONGAH WV 26554
C00009350

VIRCO CONTRACTING, INC.
P.O. BOX 58314
CHARLESTON WV 25358
C00008092

VIRCO, INC.
P. O. BOX 4183
CHARLESTON WV 25364
C00004857

VIRGINIA DRILLING COMPANY, LLC
P. O. BOX 1198
VANSANT VA 24656
C00007017

W & G ENTERPRISES, INC.
HCR 60, BOX 269
YEAGER WV 24844
C00007083

W-L CONSTRUCTION & PAVING, INC
2786 MARTINSBURG PIKE
STEPHENSON VA 22656
C00006990

W. BAKER MANAGEMENT, INC
P O BOX 936
BECKLEY WV 25801
C00009468

W. V. TRAINING ACADEMY, LLC
104 1ST AVE WEST
MADISON WV 25130
C00008867

W.G. TOMKO, INC.
2559 STATE ROUTE 88
FINLEYVILLE PA 15332
C00009266

W.L.I, INC
86 LAMBERT AVE
FAIRMONT WV 26554
C00008938

W.O.GRUBB STEEL ERECTION, INC
5120 JEFFERSON DAVIS HWY
NORTH CHESTERFIELD VA 23234
C00008889Q

WACKENHUT CORP.
2333 MACCORKLE AVE STE200
ST. ALBANS WV 25177
C00001799

WACO OIL & GAS CO., INC.
P.O. BOX 397
GLENVILLE WV 26351
C00008249

WAMPUM HARDWARE COMPANY
636 PADEN ROAD
NEW GALILEE PA 16141
C00007039

WANDUGAM, INC.
11023 MASON DIXON HIGHWAY
BURTON WV 26562
C00009333

WARWOOD ARMATURE REPAIR CO.
P. O. BOX 4008
WHEELING WV 26003
C00005695

WATER IATROS
P. O. BOX 132
SURVEYOR WV 25932
C00003775

WATSON TRUCKING CO.
5674 KY RT 825
LEANDER KY 41222
C00008937

WATTS ENTERPRISES, LLC
401 OVERLOOK DRIVE
BECKLEY WV 25801
C00009382

2020 DIRECTORY OF INDEPENDENT CONTRACTOR ADDRESSES

WAYNE'S WATER 'N' WELLS
19139 GARRETT HWY.
OAKLAND MD 21550
C00007420

WEBSTER TRUCKING INC.
POST OFFICE BOX 811
SUMMERSVILLE WV 26651
C00007281

WEST CONTRACTING INC.
P.O. BOX 310
MARBLE NC 28905
C00008098

WEST RIVER CONVEY & MACHINERY
8936 DISMAL RIVER ROAD
OAKWOOD VA 24631
C00008192

WEST VIRGINIA RECYCLING, INC
P.O BOX 5755
PRINCETON WV 24740
C00009043

WESTERN BRANCH DIESEL, INC.
P. O. BOX 8245
SOUTH CHARLESTON WV 25303
C00000375

WESTERN OILFIELDS SUPPLY CO
385 TECHNOLOGY DRIVE
TRIADAPLHIA WV 26059
C00008992

WESTINGHOUSE ELECTRIC CORP.
1002 McKEE RD.
OAKDALE PA 15071
C00001429

WESTLAKE, INC.
811-A MAIN STREET EAST
OAK HILL WV 25901
C00009230

WHAM STEAM CLEANING
531 HENRY'S BRANCH ROAD
LANGLEY KY 41645
C00007453

WHAYNE SUPPLY CO.
PO BOX 2427
CHARLESTON WV 25329
C00000845

WHEELING LONGWALL & REBLD, INC
46226 NATIONAL ROAD
SAINT CLAIRSVILLE OH 43950
C00009481

WILLIAM R. WARNER JR. TRUCKING
P. O. BOX 206
CIRCLEVILLE WV 26804
C00003288

WILLIAMS EXCAVATING, LLC
6341 TALBOT ROAD
BELINGTON WV 26250
C00009049

WILLIAMS FORESTRY & ASSOCIATES
POST OFFICE BOX 1543
CALHOUN GA 30703
C00007595

WILSON AUTO GLASS
2240 MAIN STREET
WHEELING WV 26003
C00006874

WILSON WORKS, INC.
202 DISTRIBUTOR DRIVE
MORGANTOWN WV 26501
C00008087

WINJEAN TRUCKING CO., INC.
183 AIRPORT RD
BUCKHANNON WV 26201
C00000804

WINTROW CONSTRUCTION CORP
673 NORTON AVENUE
BARBERTON OH 44203
C00006951

WOLFE & ASSOCIATES, INC.
P O BOX 375
FARMINGTON WV 26571
C00009298

WOLFE'S EXCAVATING, LLC
70 COLUMBIA BLVD
CLARKSBURG WV 26301
C00008369

WOODCHUCKS GENERAL CONTRS. INC
102 MARYLAND AVENUE
FAIRMONT WV 26554
C00002055

WORTHINGTON SERVICES LLC
POST OFFICE BOX 439
WORTHINGTON WV 26591
C00007271

WRIGHT CONCRETE & CONSTRUCTION
POST OFFICE BOX 358
DORTON KY 41520
C00007263

WRIGHT CONCRETE UNDERGROUND L
PO BOX 358
DORTON KY 41520
C00009024

WRIGHT XPRESS CONVEYOR & VULCA
PO BOX 358
DORTON KY 41520
C00009023

WV CASHIN RECYCLABLES, INC
PO BOX 336
NITRO WV 25143
C00008347

WV CONSTRUCT, LLC
106 N MAIN ST
PETERSBURG WV 26847
C00009484

2020 DIRECTORY OF INDEPENDENT CONTRACTOR ADDRESSES

WV ELECTRIC CORP.
P. O. BOX 1587
FAIRMONT WV 26555
C00000133

WV HEAVY METAL REPAIRS, LLC
149 MAYFIELD LANE
BOLT WV 25817
C00009058

WV INDUSTRIAL SERVICES, INC.
PO BOX 670
DELBARTON WV 25670
C00009302

WV PAVING, INC.
PO BOX 544
DUNBAR WV 25064
C00003098

WV SPRING & RADIATOR
PO BOX 550
NITRO WV 25143
C00002938

XOLOGIES INCORPORATED
PO BOX 102
ACCIDENT MD 21520
C00008308

XP SERVICES LLC
PO BOX 1704
OCEANA WV 24870
C00010000

XPRESS CABLE & REPAIR, INC.
P. O. BOX 1667
COEBURN VA 24230
C00005692

XTREME ENTERPRISES, LLC
PO BOX 1025
SUMMERSVILLE WV 26651
C00008996

XTREME LABOR SOLUTIONS, LLC
PO BOX 1025
SUMMERSVILLE WV 26651
C00009349

XTREME WELDING
PO BOX 25
GILBERT WV 25621
C00008764

YOCKEY TRUCKING, INC.
BOX 85
MORRISTOWN OH 43759
C00007145

YOST DRILLING, LLC
313 STEELE HILL ROAD
MT. MORRIS PA 15349
C00008242

ZAP TECHNICAL
66 TWO WAY STREET
HURRICANE WV 25526
C00007166

ZINKAN ENTERPRISES, INC.
1919 CASE PARKWAY NORTH
TWINSBURG OH 44087
C00004683

ZINN'S SEPTIC SERVICE, LLC
175 CLOVERLEAF LANE
BUCKHANNON WV 26201
C00008970

ZIPPY'S TRANSPORT, INC.
195 RHODODENDRON TRAIL
SCARBRO WV 25917
C00003702

APPENDIX

- TERMS AND DEFINITIONS
- AGENCY FEE SCHEDULE
- COUNTY CODES
- COAL SEAM CODES

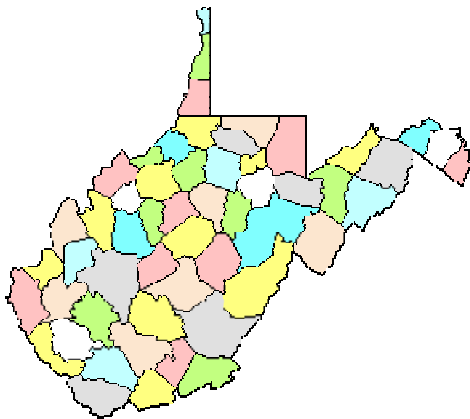

TERMS AND DEFINITIONS

NUMBER OF MINES

The WV Office of Miners' Health Safety and Training issues monthly and annual figures regarding the number of mines in West Virginia. The annual figure represents the total number of surface and deep mines which held valid permits during the year. Monthly figures reflect the total number of surface and deep mines with open permits (have not been permanently closed) during a month.

NUMBER OF COMPANIES

This figure represents the total number of mining companies with valid permits. This does not include sub-contractors or affiliated companies. For example: Mark Coal Company may have 6 permits in its own name and another 10 permits listed in various contractors names. In the statistics collected by Miners' Health Safety and Training, Mark would be counted as one company, and the contractors as 10 other companies.

NUMBER OF TONS MINED, TONNAGE OR PRODUCTION

All relate to the same thing, i.e. the amount of mineral resource extracted in the mining process. The monthly production report represents "the actual raw tonnage mined." (Code section revised 1994)

DELINQUENT TONNAGE

This is tonnage reported to Health Safety and Training late, in violation of 22A-2-77 of the WV mining laws.

DISTRIBUTION OF TONNAGE

This figure represents the method of shipment of coal from the mine. The reported distribution does not need to agree with reported tonnage figures, because coal may be stockpiled and shipped months after it was produced.

ACCIDENT

The term accident shall mean any mine explosion, mine ignition, mine fire, or mine inundation, or injury to, or death of any person." [West Virginia Mining Laws 22A-1A-1]
The following terms relate to accidents involving injuries:

- 1) Fatal Accident. An on-the-job accident resulting in death to the victim.
- 2) Non-fatal Accident. An on-the-job accident which does not result in death to the victim. There are two classifications of non-fatal accidents:
 - a) Non-fatal Lost-time Accident -An injury which results in the injured person missing their next scheduled work shift.
 - b) No Lost-time Non-fatal Accident - The injured person remains on the job or reports for his or her next scheduled work shift.

NUMBER OF DAYS MINE OPERATED, or NUMBER OF DAYS WORKED

This figure indicates the number of days in the calendar month or year that the mine actually produced coal.

TOTAL NUMBER OF EMPLOYEE HOURS

This figure is the total number of hours worked by all employees on the bonded area of a permit.

AVERAGE NUMBER OF DAYS WORKED

This figure is the total number of days worked divided by the number of reports received showing days worked.

NUMBER OF EMPLOYEE DAYS WORKED

This figure is the total number of employee hours divided by 7.9 for underground miners, or 7.25 for surface miners. The average work day length is based on the UMWA-BCOA contract. For the Annual report, this figure is calculated for each mine; the mine totals are summed for county totals.

NUMBER OF TONS MINED PER DAY

This figure is the total tons produced divided by the total number of days worked. This is calculated for each mine, then summed for county totals.

AVERAGE DAYS PER EMPLOYEE

This figure is calculated for each company by dividing the total employee days worked by the total number of employees.

NUMBER OF TONS MINED PER EMPLOYEE PER DAY

This figure is calculated for each county by dividing the total number of tons mined per day by the total number of employees.

NUMBER OF TONS MINED PER EMPLOYEE PER YEAR

This figure is calculated for each county by dividing the total production by the total number of employees.

NUMBER OF EMPLOYEES

All mines are required to report employment figures monthly. This total includes all personnel on the bonded area of the permit. From these figures, the Office of Miners' Health & Safety prepares monthly and yearly statistics. The monthly figure is simply the total number of reported employees for a given month.

The yearly figure is the average number of reported employees for the year. The average is based on the number of months the mine had reported employment. For the Annual Report, the average number of employees per mine is totaled for each county, and subsequently for the State.

Annual Report figures are higher than the monthly figures because the annual figures include employment at mines which were idle during the year and mines which permanently closed. For example, a mine may have reported twelve employees in January, and either permanently or temporarily closed for the rest of the year. The average annual employment for that mine would be shown as twelve.

Comparisons of employment statistics should take into account the various methods and requirements concerning the collection of such statistics. In past years, certain

employment figures were estimated rather than calculated, (1919 Annual Report). Also, for some years, various types of mines were exempt from the reporting requirements.

The historical differences in mine employment data compiled by the WV Office of Miners' Health Safety, and Training and that compiled by the Division of Employment Security figures can be attributed to reporting requirements. Employment Security figures represent more of an "industry" total while the Miners' Health, Safety & Training's statistics are primarily production-related. Under current mining laws, a mine is required to report only those employees working at the mine site. Employees other than those at the mine site are not required to be reported to the Miners' Health, Safety & Training; for example, mine companies with central shops, offices, and other facilities not located on a mine permit, would not include those employees in reports to the Miners' Health, Safety & Training. Another example would be tipples or prep plants or other coal handling facilities not associated directly with a mine site. At present, there are no laws requiring employees at these facilities to be reported to the Office of Miners' Health and Safety.

NUMBER OF TONS MINED PER INJURY

This is calculated for both deep and surface mines and for fatal and non-fatal injuries. The formula is the total number of tons mined divided by the total number of injuries.

ACCIDENT FREQUENCY RATES

This is calculated for both deep and surface mines for fatal and non-fatal injuries. The formula is injuries multiplied by two hundred thousand, divided by the total number of employee hours.

MINER CERTIFICATION

This is a license issued to individual miners to perform various tasks at a mine site.

West Virginia Office of Miners' Health, Safety and Training Fee Schedule

Publications

Type of Fee	Fee
Law Books	
Mine Safety Law Reference Manual (Laws and Regulations)	\$ 20.00
Individual Volumes	
Underground	\$ 7.00
Surface	\$ 6.00
Quarry	\$ 10.00
Study Guides	
Underground Mine Foreman	\$17.00
Surface Mine Foreman	\$17.00
Truck Driver Training Program	\$12.00
Electrical (standard size)	\$27.00

Publications may be ordered online through our website at <https://minesafety.wv.gov/>
Prices listed above include postage. Several of our publications are now available for download from our web site.

Examinations and Certifications

Examination	Fee
Apprentice Miner Exam/Card/Renewal (40 and 80 hour)	\$10.00
Permanent Miner Exam/Card	\$10.00
Mine Foreman Examination	\$35.00
Mine Foreman Upgrade	\$25.00
Shot Firer's Examination	\$10.00
Mine Electrician Examination/Card	\$15.00
Belt Examiner Test/Card	\$10.00
Coal Truck Driver's Examination/Card	\$10.00
Gas Testing Instructor Qualifications	n/c
Mine Rescue Team Member	n/c
Mine Rescue Instructor Certification and Card	\$35.00
80 Hour Certification Instructor	\$10.00
40 Hour Certification Instructor	\$10.00
Duplicate Cards (All certifications)	\$10.00

Copy Work and Related Services

Service	Fee
Search and Processing Fee	\$25.00 per hour
Reproduction of Records	\$15.00 per hour
Programming Services (from existing MHS&T database)	\$95.00 per hour
Copying Cost	\$.25 per page
Transcription Fee	\$ 2.25 per page
Computer Printout	\$18.00
Letter of Certification	\$10.00 per request
Data Flash Drive	\$25.00 per drive

For further information, contact Miners' Health, Safety and Training at 304-558-1425
The above stated fees are subject to periodic changes.

COUNTY	CODE
BARBOUR	1
BERKELEY	2
BOONE	3
BRAXTON	4
BROOKE	5
CABELL	6
CALHOUN	7
CLAY	8
DODDRIDGE	9
FAYETTE	10
GILMER	11
GRANT	12
GREENBRIER	13
HAMPSHIRE	14
HANCOCK	15
HARDY	16
HARRISON	17
JACKSON	18
JEFFERSON	19
KANAWHA	20
LEWIS	21
LINCOLN	22
LOGAN	23
MCDOWELL	24
MARION	25
MARSHALL	26
MASON	27
MERCER	28
MINERAL	29
MINGO	30
MONONGALIA	31
MONROE	32
MORGAN	33
NICHOLAS	34
OHIO	35
PENDELTON	36
PLEASANTS	37
POCAHONTAS	38
PRESTON	39
PUTNAM	40
RALEIGH	41
RANDOLPH	42
RICHIE	43
ROANE	44
SUMMERS	45
TAYLOR	46
TUCKER	47
TYLER	48
UPSHUR	49
WAYNE	50
WEBSTER	51
WETZEL	52
WIRT	53
WOOD	54
WYOMING	55

WEST VIRGINIA COAL SEAM CODES

CODE	SEAM
3	WINDYGAP
4	GILMORE
6	NINEVEH
5	NINEVEHA
7	HOSTETTER
8	FISH CREEK
9	DUNKARD
12	JOLLYTOWN
13	HUNDRED
15	WASHINGTON A
17	WASHINGTON
18	LITTLE WASHINGTON
19	WAYNESBURG B
20	WAYNESBURG A
23	WAYNESBURG
24	LITTLE WAYNESBURG
25	UNIONTOWN
26	LOWER UNIONTOWN
29	SEWICKLEY
33	REDSTONE
36	PITTSBURGH
37	MORANTOWN
38	LITTLE PITTSBURGH
39	SECOND LITTLE PITTSBURGH

41	FRANKLIN RIDER
42	LITTLE CLARKSBURG
46	NORMANTOWN
48	LOWER HOFFMAN
50	UPPER CLARYSVILLE
51	LOWER CLARYSVILLE
52	WELLERSBURG RIDER
53	WELLERSBURG
54	BARTON RIDER
55	ELK LICK
56	WEST MILFORD
57	FEDERAL HILL
58	DUQUESNE
60	HARLEM
62	UPPER BAKERSTOWN
63	BAKERSTOWN
67	BRUSH CREEK
70	MAHONING
71	UPPER FREEPORT
74	LOWER FREEPORT
75	UPPER KITTANNING RIDER
76	UPPER KITTANNING
80	MIDDLE KITTANNING
84	LOWER KITTANNING
87	CLARION
97	TIONESTA
99	UPPER MERCER
103	STOCKTON-LEWISTON

111	COALBURG
113	LITTLE COALBURG
117	BUFFALO CREEK
121	WINIFREDE
122	LOWER WINIFREDE
125	CHILTON A
134	CHILTON RIDER
135	CHILTON
136	LITTLE CHILTON
137	HERNSHAW
139	DINGESS
141	WILLIAMSON RIDER
142	WILLIAMSON
151	CEDAR GROVE
154	LOWER CEDAR GROVE
156	ALMA A
157	ALMA
159	LITTLE ALMA
167	PEERLESS
168	NO. 2 GAS
169	POWELLTON A
170	POWELLTON
174	MATEWAN
175	EAGLE A
176	EAGLE
177	BENS CREEK
179	LITTLE EAGLE
185	CEDAR

186	LITTLE CEDAR
195	LOWER WAREAGLE
209	GLENALUM TUNNEL
215	GILBERT A
216	GILBERT
251	DOUGLAS A
252	DOUGLAS
259	LOWER DOUGLAS
261	IAEGER B
264	IAEGER A
266	IAEGER
269	LOWER IAEGER
271	CASTLE
274	SEWELL B
275	SEWELL A
285	SEWELL
293	WELCH
301	LITTLE RALEIGH A
302	LITTLE RALEIGH
310	BECKLEY RIDER
311	BECKLEY
318	FIRE CREEK
319	LITTLE FIRE CREEK
323	POCAHONTAS 9
324	POCAHONTAS 8
325	POCAHONTAS 7
334	POCAHONTAS 6
341	POCAHONTAS 5

342	POCAHONTAS 4
343	POCAHONTAS 3 RIDER
344	POCAHONTAS 3
357	POCAHONTAS 2
359	POCAHONTAS 1
361	LANDGRAFF
362	KEYSTONE
363	SIMMONS
368	SQUIRE JIM
369	PENNINGTON
999	REFUSE PROCESSING
370	LOWER CAMPBELL CREEK
998	UNCLASSIFIED