



**JIM JUSTICE, GOVERNOR**

DEPARTMENT OF COMMERCE  
JAMES BAILEY, CABINET SECRETARY

**WEST VIRGINIA OFFICE OF MINERS'  
HEALTH, SAFETY AND TRAINING**



Frank Foster, Director

**FY2023  
ANNUAL REPORT AND  
DIRECTORY OF MINES**



## *State of West Virginia*

### **WV Office of Miners' Health, Safety & Training**

**Frank Foster, Director**

#7 Players Club Drive, Suite 2 • Charleston, West Virginia • 25311-1626

Telephone 304-558-1425 • Fax 304-558-1282

[Minesafety.wv.gov](http://Minesafety.wv.gov)

The Honorable Jim Justice  
Governor of the State of West Virginia  
State Capitol Building  
Charleston, WV 25305

Dear Governor Justice:

In accordance with the provisions of Chapter 22A, Article 1A, Section 4 of the Code of West Virginia, I am pleased to submit the 2023 Fiscal Year Annual Report and Directory of Mines for the West Virginia Office of Miners' Health, Safety and Training.

Sincerely,

*Frank Foster*

Frank Foster,  
Director

FF:lmc

**West Virginia Office of Miners' Health, Safety and Training  
FY2023 Statistical Report and Directory of Mines**

**TABLE OF CONTENTS**

---

**Administrative Section**

|                                    |    |
|------------------------------------|----|
| Offices and Administration         | 2  |
| Regional Office Location Maps      | 3  |
| Agency Financial Statement         | 8  |
| Boards and Commissions             | 12 |
| Certification and Examinations     | 13 |
| Certification Examination Schedule | 14 |
| Permits and Approvals              | 21 |

**Statistical Section**

|  |    |
|--|----|
| Injury Data  | 32 |
| Summary of Fatal Mining Accidents                  | 33 |
| Statewide Summary of Injuries                      | 34 |
| Penalty Assessments                                | 39 |
| Inspection and Violation Data                      | 40 |
| Coal Production and Employment                     | 60 |
| Method of Coal Production                          | 65 |
| Quarterly Coal Production by County                | 66 |
| Coal Distribution by County                        | 68 |
| Surface Mining Method of Production and Employment | 73 |
| Quarry Production by County                        | 75 |

**Directory of Mines**

|                                 |    |
|---------------------------------|----|
| Directory of Underground Mines  | 83 |
| Underground Operation Addresses | 87 |
| Directory of Surface Mines      | 93 |
| Surface Mine Addresses          | 97 |

**West Virginia Quarry Report**

|                               |     |
|-------------------------------|-----|
| Directory of Quarry Mines     | 104 |
| Directory of Quarry Addresses | 105 |

**Coal Handling (Loadouts, Preparation Plants, Tipples) Directories**

|   |     |
|---|-----|
| Directory of West Virginia coal Handling Facilities | 107 |
| Coal Handling Facility Addresses                    | 111 |

**Independent Contractor Report**

|                                      |     |
|--------------------------------------|-----|
| Directory of Independent Contractors | 116 |
| Independent Contractor Addresses     | 145 |

**Appendix**

|                       |     |
|-----------------------|-----|
| Terms and Definitions | 196 |
| Agency Fee Schedule   | 199 |
| County Codes          | 200 |
| Seam Codes            | 201 |

# ADMINISTRATIVE SECTION





**WV OFFICE OF MINERS' HEALTH, SAFETY AND TRAINING**

**OFFICES AND ADMINISTRATION**

DIRECTOR'S OFFICE  
#7 PLAYERS CLUB DRIVE, SUITE 2  
CHARLESTON, WEST VIRGINIA 25311-1626  
TELEPHONE: 304-558-1425  
FAX: 304-558-4875  
WEB SITE: [minesafety.wv.gov](http://minesafety.wv.gov)

**DIRECTOR ..... FRANK FOSTER**

**DEPUTY DIRECTOR(S) ..... MCKENNIS BROWNING**

**ADMINISTRATIVE SECRETARY ..... LEAH CRAVER**

**REGIONAL OFFICES**

**REGION ONE – WESTOVER**  
**Ed Peddicord, Inspector-at-Large**  
14 Commerce Drive – Suite 1  
Westover, WV 26501  
Telephone: 304-285-3268  
Fax: 304-285-3275

**REGION TWO – WELCH**  
**Ben Hamilton, Inspector-at-Large**  
830 Virginia Avenue  
Welch, WV 24801  
Telephone: 304-436-8421  
Fax: 304-436-2100

**REGION FOUR – OAK HILL**  
**Christopher Dawson, Inspector-at-Large**  
337 Industrial Drive  
Oak Hill, WV 25901  
Telephone: 304-469-8100  
Fax: 304-469-4059

---

**WEST VIRGINIA TRAINING AND CONFERENCE CENTER**  
**REGION THREE – LOCATED WITHIN THE WVTCC**  
**Kimberly Bradley, Director of Operations**  
431 Running Right Way  
Julian, WV 25529  
Telephone: 304-369-7823  
Fax: 304-369-7826

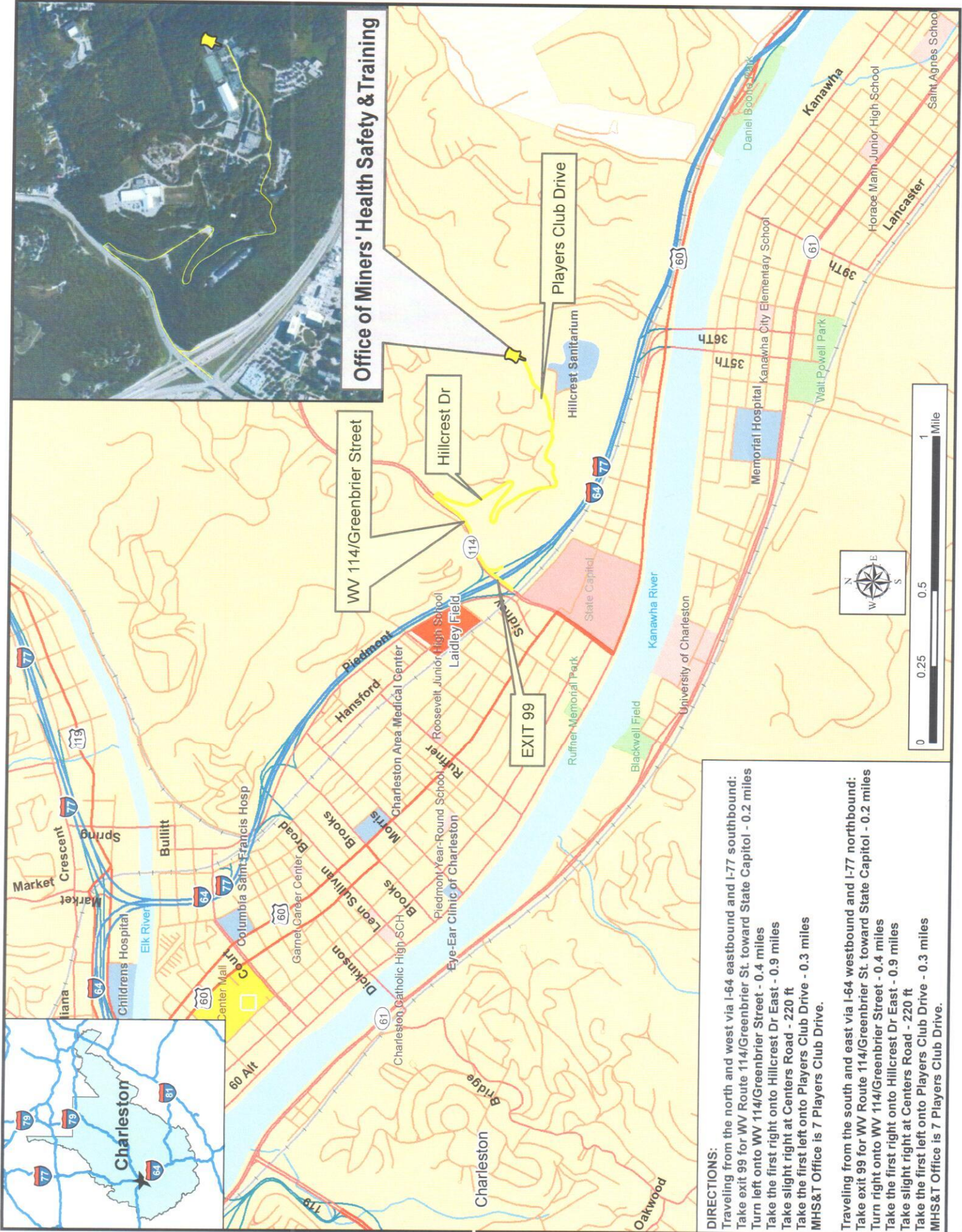

**Office of Miners' Health Safety & Training**

Players Club Drive

Hillcrest Dr

WV 114/Greenbrier Street

**DIRECTIONS:**  
 Traveling from the north and west via I-64 eastbound and I-77 southbound:  
 Take exit 99 for WV Route 114/Greenbrier St. toward State Capitol - 0.2 miles  
 Turn left onto WV 114/Greenbrier Street - 0.4 miles  
 Take the first right onto Hillcrest Dr East - 0.9 miles  
 Take slight right at Centers Road - 220 ft  
 Take the first left onto Players Club Drive - 0.3 miles  
 MHS&T Office is 7 Players Club Drive.

Traveling from the south and east via I-64 westbound and I-77 northbound:  
 Take exit 99 for WV Route 114/Greenbrier St. toward State Capitol - 0.2 miles  
 Turn right onto WV 114/Greenbrier Street - 0.4 miles  
 Take the first right onto Hillcrest Dr East - 0.9 miles  
 Take slight right at Centers Road - 220 ft  
 Take the first left onto Players Club Drive - 0.3 miles  
 MHS&T Office is 7 Players Club Drive.





**Region One Westover Office (formerly Fairmont)**

**14 Commerce Dr.**

**Phone: 304-285-3268 Fax: 304-285-3275**

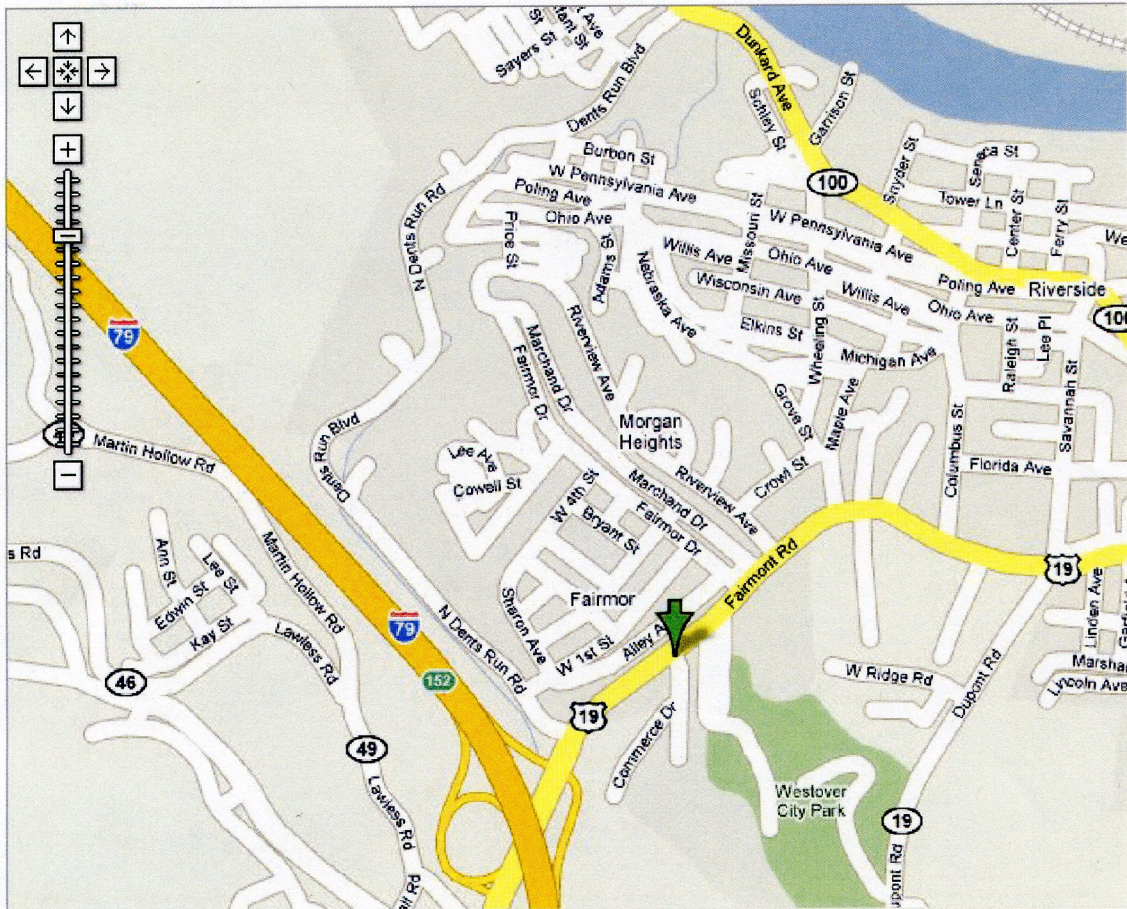

**Directions:**

**From Interstate 79 take the 152 Exit and go north on US 19 approximately 1/4 mile turn right on to Commerce Dr.**

**The office is located behind the McDonalds.**

**Map Source: Google**



**WELCH REGIONAL OFFICE**  
**830 Virginia Avenue, Welch, WV 24801**



**From River Dr Ave in Pineville, WV:**

Head southeast on River Dr Ave toward Pine Ave for 0.8 mi; Turn right onto WV-16 S/Pinnacle Ave; Continue for 17.9 mi; Turn left onto Elkhorn St, Continue for 0.2 mi; Turn left onto Virginia Ave; Continue for 1.0 mi; Continue straight onto Coal Heritage Rd for 0.3 mi; Destination will be on the left

**From I-77 Exit in Princeton, WV:**

Head west on US-460 W for 4.9 mi; Turn right onto US-19 N; Continue for 331 ft, Turn left onto Glenwood Park Rd; Continue for 1.5 mi; Turn right onto Maple Acres Rd/Old U.S. 19 N Continue for 0.7mi; Maple Acres Rd/Old U.S. 19 N turns left and becomes WV-20 S. Continue for 6.5 mi; Turn right onto US-52 N Continue for 26.6 mi; Destination will be on the right

**From Route 103 in Gary, WV:**

Head west on WV-103 N for 5.5 mi; Slight right onto Coal Heritage Rd; Continue for 2.4 mi; Destination will be on the left

**From Route 52 in Gilbert, WV:**

Head southeast on US-52 S toward Central Ave for 32.7 mi; Slight left to stay on US-52 S/Coal Heritage Road, Continue for 2.4 mi; Destination will be on the left

# West Virginia Training and Conference Center and Region 3 Office

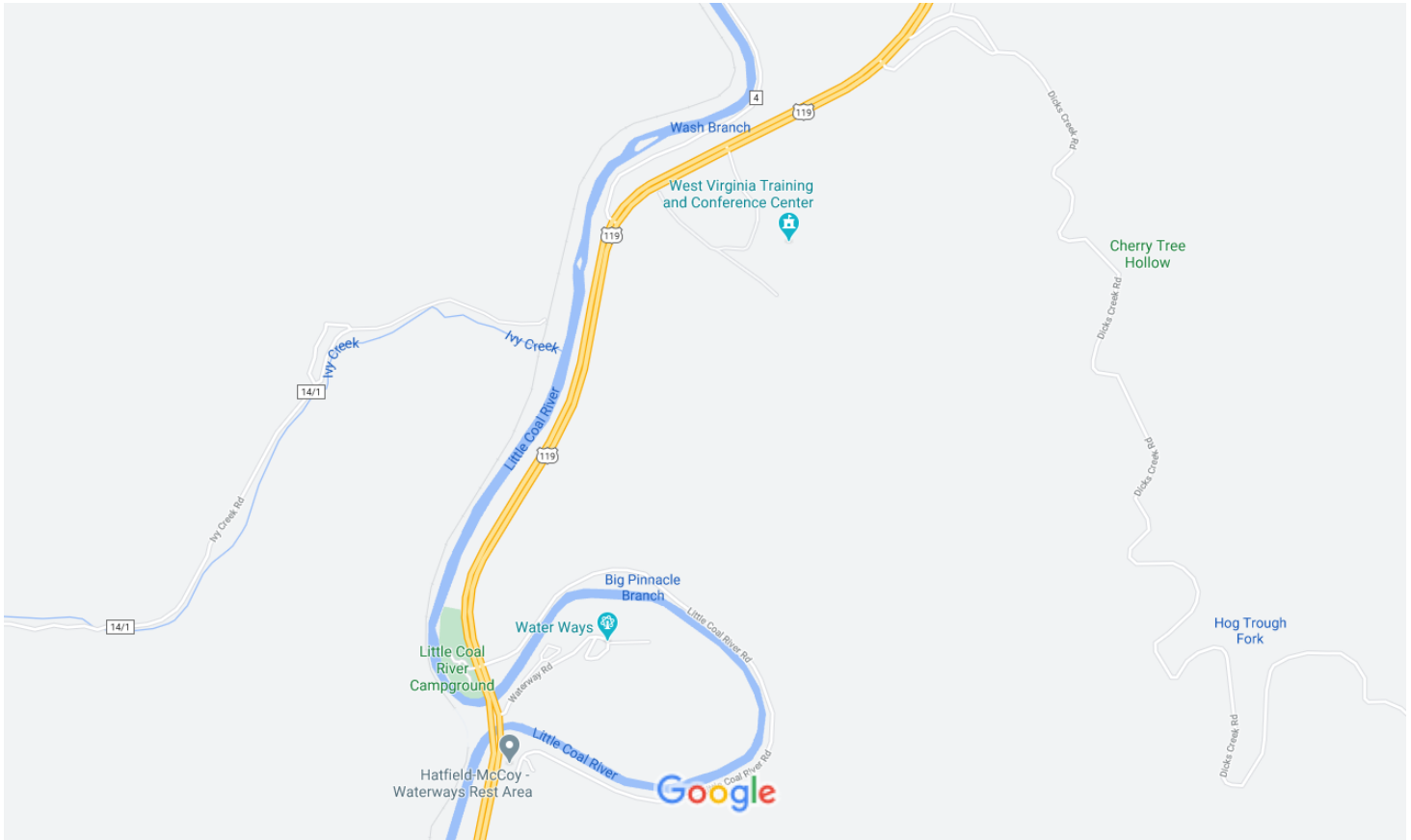

Map data ©2020 1000 ft

On April 1, 2020, the West Virginia Office of Miners' Health, Safety and Training purchased a state-of-the-art training facility, formerly known as Alpha Coal's Running Right Training Academy. The facility is now named the West Virginia Training and Conference Center.

The Region 3 office has been relocated to within the Center, offering only certification services. Operations that were formerly in Region 3 have been reassigned to either Region 2 or Region 4.

The Center is a 15 minute drive from the Southridge Shopping Center on US Route 119 South. The Center is also a 15 minute drive from Danville on US Route 119 North.

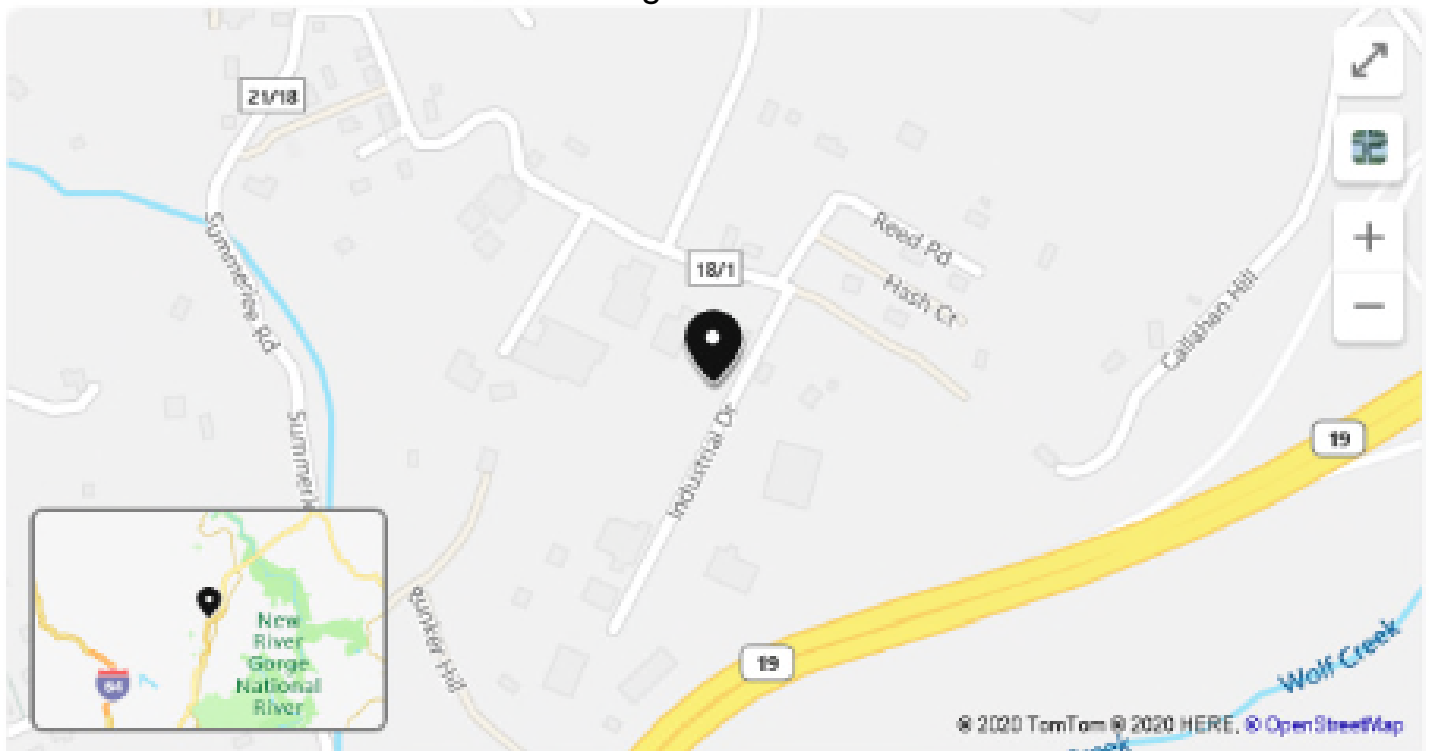

337 Industrial Dr, Oak Hill, WV 25901

 Directions

The Oak Hill regional office is located just off US 19 at the Lochgelly Road exit. Visitors arriving from Fayetteville (North) or Beckley (South) on US 19 will take the Lochgelly Rd. exit, go to the top of the hill and turn left on Industrial Drive. Turn left at the next intersection and the office will be in the first curve.

**WV OFFICE OF MINERS' HEALTH, SAFETY & TRAINING  
FISCAL YEAR 2023 SUMMARY OF BUDGET AND EXPENDITURES BY FUND**

|                                      | <u>FY 2023<br/>Budget</u> | <u>Actual<br/>Expenditures</u> | <u>Unexpended<br/>Balance</u> |
|--------------------------------------|---------------------------|--------------------------------|-------------------------------|
| <b>General Revenue</b>               |                           |                                |                               |
| Number of Positions = 133            |                           |                                |                               |
| Personnel Salaries/Employee Benefits | 9,569,261                 | 8,669,215                      | 900,046                       |
| Operating Expenses and Grants        | 1,587,825                 | 1,578,826                      | 8,999                         |
| <b>TOTAL</b>                         | <u>11,157,086</u>         | <u>10,248,042</u>              | <u>909,044</u>                |
| <b>Consolidated Federal Funds</b>    |                           |                                |                               |
| Number of Positions = 9              |                           |                                |                               |
| Personnel Salaries/Employee Benefits | 670,029                   | 541,847                        | 128,182                       |
| Operating Expenses and Grants        | 150,000                   | 75,000                         | 75,000                        |
| <b>TOTAL</b>                         | <u>820,029</u>            | <u>616,847</u>                 | <u>203,182</u>                |
| <b>Test Fees Fund</b>                |                           |                                |                               |
| Number of Positions = 3              |                           |                                |                               |
| Operating Expenses and Grants        | 606,103                   | 285,791                        | 320,312                       |
| <b>TOTAL</b>                         | <u>606,103</u>            | <u>285,791</u>                 | <u>320,312</u>                |
| <b>Permit Fees Fund</b>              |                           |                                |                               |
| Operating Expenses and Grants        | 754,000                   | 697,666                        | 56,334                        |
| <b>TOTAL</b>                         | <u>754,000</u>            | <u>697,666</u>                 | <u>56,334</u>                 |
| <b>Penalty Assessment Fees Fund</b>  |                           |                                |                               |
| Number of Positions = 9              |                           |                                |                               |
| Personnel Salaries/Employee Benefits | 516,356                   | 369,546                        | 146,810                       |
| Operating Expenses and Grants        | 5,626,900                 | 1,248,003                      | 4,378,897                     |
| <b>TOTAL</b>                         | <u>6,143,256</u>          | <u>1,617,549</u>               | <u>4,525,707</u>              |
| <b>TOTAL ALL FUNDS</b>               |                           |                                |                               |
| Number of Positions = 157            |                           |                                |                               |
| Personnel Salaries/Employee Benefits | 10,755,646                | 9,580,608                      | 1,175,038                     |
| Operating Expenses and Grants        | 8,724,828                 | 3,885,287                      | 4,839,541                     |
| <b>TOTAL</b>                         | <u>19,480,474</u>         | <u>13,465,895</u>              | <u>6,014,579</u>              |

**SUMMARY OF SPECIAL REVENUE RECEIPTS AND DISBURSEMENTS BY FUND**

|                              | <u>Beginning<br/>Cash Balance</u> | <u>Receipts</u>  | <u>Expenditures</u> | <u>Ending<br/>Cash Balance</u> |
|------------------------------|-----------------------------------|------------------|---------------------|--------------------------------|
| Test Fees Fund               | 755,668                           | 160,652          | 285,791             | 630,529                        |
| Permit Fees Fund             | 1,809,843                         | 149,575          | 697,666             | 1,261,752                      |
| Penalty Assessment Fees Fund | 857,443                           | 1,163,372        | 1,617,549           | 403,267                        |
| <b>TOTAL</b>                 | <u>3,422,955</u>                  | <u>1,473,599</u> | <u>2,601,006</u>    | <u>2,295,548</u>               |

### Grant Activity Hours FY2023

| Code   | Issue Name                          | Hours           |
|--|-------------------------------------|-----------------|
| 1  | Part 46/48 - Annual Refresher Trng  | 44.5            |
| 2  | Part 46/48 - New Miner Training     | 40.0            |
| 5  | Part 49/Mine Rescue Training        | 44.0            |
| 6  | Cert./Qualification Testing         | 1,184.0         |
| 13   | Comprehensive Mine Safety Program   | 237.0           |
| 14   | Cert./Qualification Training        | 152.5           |
| 16   | Part 46/48 - Mine Instructor Trng   | 0.0             |
| 17   | Educational Materials Development   | 16.0            |
| 22   | Special Workshops                   | 54.0            |
| 23   | On-Site Locations Safety Contacts   | 17,946.1        |
| 24   | EMT-M and EMT-M Instructor          | 80.0            |
| 25   | Blasting Certifications             | 8.5             |
| 98   | Support Activities (Rpt.,Mtg.,Etc.) | 0.0             |
| <b>Total Hours Spent on Grant in FY 2023</b> |                                     | <b>19,806.6</b> |



### Contacts Made Under Federal State Grants Program in FY2023

| Grant Activity                            | No. of<br>Contacts |
|---|--------------------|
| Part 46/48 - Annual Refresher Trng        | 916                |
| Part 46/48 - New Miner Training           | 433                |
| Part 49/Mine Rescue Training              | 1458               |
| Cert./Qualification Testing               | 3,310              |
| Comprehensive Mine Safety Program         | 247                |
| Cert./Qualification Training              | 341                |
| Part 46/48 - Mine Instructor Training     | 0                  |
| Educational Materials Development         | 10                 |
| Special Workshops                         | 2,174              |
| On-Site Locations Safety Contacts         | 67,991             |
| EMT-M and EMT-M Instructor                | 342                |
| Blasting Certifications                   | 15                 |
| <b>Total Number of Contacts in FY2023</b> | <b>77,237</b>      |

**Note:**

Part 46 References Metal - Non Metal Mines (Quarries)  
 Part 48 References Coal Mines  
 Part 49 References Mine Rescue

Per W. Va. Code § 22A-1-9, § 22A-1-11, § 22A-1-12, § 22A-1-13, and § 22A-1-24, the Director of the Office of Miners' Health, Safety and Training has the authority and responsibility to set the minimum salaries to be paid to Mine Safety Instructors, Surface Mine Inspectors, Underground Mine Inspectors, Electrical Inspectors, Mine Foreman Examiner, Assistant Inspector-at-Large and Inspector-at-Large. The new minimum salary schedule below was effective July 1, 2011 for each of these classes.

Additionally, Legislative Rule 36 C.S.R. 44 requires an additional \$325/month for each mine rescue team member.

| <b>Title</b>                 | <b>Minimum Salary</b> | <b>Mine Rescue Team<br/>Minimum Salary</b> |
|------------------------------|-----------------------|--|
| Safety Instructor            | \$53,004              | \$56,604                                   |
| Surface Mine Inspector       | \$53,904              | \$57,504                                   |
| Underground Mine Inspector   | \$54,804              | \$58,404                                   |
| Electrical Inspector         | \$55,704              | \$59,304                                   |
| Chief Electrical Inspector   | \$60,504              | \$64,104                                   |
| Chief Diesel Inspector       | \$60,504              | \$64,104                                   |
| Mine Rescue Coordinator      | \$60,504              | \$64,104                                   |
| Mine Personnel Examiner      | \$61,404              | \$65,004                                   |
| Assistant Inspector-at-Large | \$62,304              | \$65,904                                   |
| Inspector-at-Large           | \$65,004              | \$68,604                                   |

## Boards and Commissions

---

### Coal Mine Safety Board of Appeals

**Coal Mine Safety Board of Appeals** is responsible for hearing appeals of notices of violations and making determinations on questions of discrimination against miners and of suspension and revocation of state-issued certifications.

Chairman: Clinton Smith

Members: Ted Hapney and Terry Hudson

**Contact: Amanda Lambert** Email: [Amanda.J.Lambert@wv.gov](mailto:Amanda.J.Lambert@wv.gov)

**Address:** #7 Players Club Drive - Suite 2, Charleston WV 25311-1626 Telephone: 304-720-1122

Fax: 304-558-6711

---

### Mine Inspectors' Examining Board

**Mine Inspectors' Examining Board** is responsible for administering examinations for candidates for appointment as mine inspector; to maintain a register of such candidates; to hear and determine appeals of mine inspectors from suspension orders made by the Director of the Office of Miners' Health, Safety and Training.

NOTE: MIEB WAS ABSORBED BY THE BOARD OF COAL MINE HEALTH AND SAFETY JULY 1, 2017

### Board of Coal Mine Health and Safety

**Contact: Mallory K. Yates, Secretary** (304) 205-4120

**Email:** [Mallory.K.Yates@wv.gov](mailto:Mallory.K.Yates@wv.gov)

---

### Department of Commerce

#### Board of Coal Mine Health & Safety and Technical Review Committee

106 Dee Drive, Charleston WV 25311 (304) 205-4120

#### Coal Mine Health and Safety Board

**Interim Administrator: Jim Dean**

**Members:** Carl Egnor, Chris Hamilton, Teddy Hapney, Terry Hudson, Brian Keaton, and Gary Trout

#### Technical Review Committee

**Members:** Chris Hamilton and Carl Egnor

**Secretary:** Mallory Yates Hicks (304) 205-4120

[Mallory.K.Yates@wv.gov](mailto:Mallory.K.Yates@wv.gov)

# CERTIFICATIONS AND EXAMINATIONS



**West Virginia Office of Miners' Health, Safety and Training**

**Regional Certification Examination Schedule and Fees \*\*FEES WERE RAISED AFTER FY2023\*\***

| <b>CERTIFICATION EXAMINATION</b>        | <b>REGION ONE WESTOVER 304-285-3268</b>  | <b>REGION TWO WELCH 304-436-8421</b> | <b>REGION THREE WVTCC/Julian 304-369-7823</b> | <b>REGION FOUR OAK HILL 304-469-8100</b> | <b>EXAM FEE</b> | <b>APPLICATION FORM</b>  |
|---|--|--------------------------------------|---|--|-----------------|--|
| <b>Surface Apprentice</b>               | Monday – Friday  | Monday – Friday                      | Monday – Friday                               | Monday - Friday                          | \$10            | No Form - <a href="#">Training Class Required</a>                  |
| <b>Surface Miner</b>                    | Monday – Friday  | Monday – Friday                      | Monday – Friday                               | Monday - Friday                          | \$10            | <a href="#">Miner Experience Document</a>                          |
| <b>Underground Apprentice</b>           | Monday – Friday  | Monday – Friday                      | Monday – Friday                               | Monday - Friday                          | \$10            | No Form - <a href="#">Training Class Required</a>                  |
| <b>Underground Miner</b>                | Monday – Friday  | Monday – Friday                      | Monday – Friday                               | Monday - Friday                          | \$10            | <a href="#">Miner Experience Document</a>                          |
| <b>Shot Firer</b>                       | Monday – Friday  | Monday – Friday                      | Monday – Friday                               | Monday – Friday                          | \$10            | <a href="#">Shot Firer Form</a>                                    |
| <b>Gas Testing</b>                      | Monday – Friday  | By Appointment                       | By Appointment                                | By Appointment                           | \$10            | <a href="#">Gas Testing Form</a>                                   |
| <b>Belt Examiner</b>                    | Monday – Friday  | Monday – Friday                      | Monday – Friday                               | Monday – Friday                          | \$10            | <a href="#">Belt Examiner Form</a>                                 |
| <b>Coal Truck Driver</b>                | Monday – Friday  | Monday – Friday                      | Monday – Friday                               | Monday - Friday                          | \$10            | <a href="#">Coal Truck Driver Form</a>                             |
| <b>Electrical Apprentice</b>            | By Appointment   | By Appointment                       | Monday – Friday                               | By Appointment                           | \$10            | <a href="#">Apprentice Electrician Application</a>                 |
| <b>Electrician</b>                      | By Appointment   | By Appointment                       | By Appointment                                | By Appointment                           | \$15            | <a href="#">Electrician Application</a>                            |
| <b>EMT - Miner</b>                      | Monday – Friday  | Monday – Friday                      | Monday – Friday                               | Monday – Friday                          | \$10            | <a href="#">EMT-M Application</a>                                  |
| <b>EMT – Instructor</b>                 | Monday – Friday  | Monday – Friday                      | Monday – Friday                               | Monday – Friday                          | \$10            | <a href="#">EMT-M Application</a>                                  |
| <b>Mine Foreman</b>                     | By Appointment   | By Appointment                       | By Appointment                                | By Appointment                           | \$35            | <a href="#">Underground Surface</a>                                |
| <b>Underground Mine Foreman Upgrade</b> | No Examination<br>Mail completed form and payment to:<br>Attn: Mine Foreman Examiner<br>WV Office of MHST<br>14 Commerce Drive - Suite 2<br>Westover, WV 26501 | Monday – Friday                      | Monday – Friday                               | Monday – Friday                          | \$10            | <a href="#">Underground Mine Foreman Certification Change Form</a> |
| <b>Surface Mine Foreman Upgrade</b>     | No Examination<br>Mail completed form and payment to:<br>Attn: Mine Foreman Examiner<br>WV Office of MHST<br>14 Commerce Drive - Suite 2<br>Westover, WV 26501 | Monday – Friday                      | Monday – Friday                               | Monday – Friday                          | \$10            | <a href="#">Surface Mine Foreman Certification Change Form</a>     |
| <b>Mine Foreman - Reciprocity</b>       | Monday – Friday  | Monday – Friday                      | Monday – Friday                               | By Appointment                           | \$35            | <a href="#">Underground Surface</a>                                |

**West Virginia Office of Miners' Health, Safety and Training**  
**Regional Certification Examination Schedule and Fees \*\*FEES WERE RAISED AFTER FY2023\*\***

|  |   |  |  |  |       |  |
|--|---|--|--|--|-------|--|
| <b>Assistant Mine Foreman</b>                        | By Appointment  | By Appointment   | By Appointment   | By Appointment   | \$35  | <a href="#">Underground Surface</a>                    |
| <b>Clay Mine Foreman</b>                             | By Appointment  | By Appointment   | By Appointment   | By Appointment   | \$35  | <a href="#">Clay Mine Foreman Application</a>          |
| <b>Shaft/Slope Superintendent</b>                    | By Appointment  | By Appointment   | By Appointment   | By Appointment   | \$35  | <a href="#">Shaft/Slope Form</a>                       |
| <b>Shaft/Slope Examiner Foreman</b>                  | By Appointment  | By Appointment   | By Appointment   | By Appointment   | \$35  | <a href="#">Shaft/Slope Form</a>                       |
| <b>Shaft/Slope Shot Firer</b>                        | Monday – Friday   | Monday – Friday  | Monday – Friday  | Monday – Friday  | \$10  | <a href="#">Shaft/Slope Shot Firer Experience Form</a> |
| <b>Surface Construction Supervisor</b>               | No Examination Mail completed form and payment to:<br>Attn: Mine Foreman Examiner<br>WV Office of MHST<br>14 Commerce Drive - Suite 2<br>Westover, WV 26501 | No Examination Mail completed form and payment to:<br>Attn: Mine Foreman Examiner<br>WV Office of MHST<br>830 Virginia Ave.<br>Welch, WV 24801 | No Examination Mail completed form and payment to:<br>Attn: Mine Foreman Examiner<br>WV Office of MHST<br>137 Peach Ct., Suite 2<br>Danville, WV 25053 | No Examination Mail completed form and payment to:<br>Attn: Mine Foreman Examiner<br>WV Office of MHST<br>550 Industrial Drive<br>Oak Hill, WV 25901 | \$10  | <a href="#">Surface Construction Supervisor Form</a>   |
| <b>Mine Rescue Instructor</b>                        | Contact Jim Hodges at 304-369-7823 or email <a href="mailto:James.H.Hodges@wv.gov">James.H.Hodges@wv.gov</a>  | Same   | Same   | Same   | \$35  | <a href="#">Mine Rescue Instructor Form</a>            |
| <b>Mine Rescue Team Member</b>                       | Contact Jim Hodges at 304-369-7823 or email <a href="mailto:James.H.Hodges@wv.gov">James.H.Hodges@wv.gov</a>  | By Appointment   | By Appointment   | By Appointment   | \$10  | See Mr. Hodges for appropriate paperwork               |
| <b>Gas Test Inst., Cnst., Shaft/Slope Supervisor</b> | Monday – Friday   | By Appointment   | By Appointment   | By Appointment   | \$10  | <a href="#">Gas Testing Form</a>                       |
| <b>Certified Diesel Instructor</b>                   | Contact Randy Bell at 304-469-8100 or email <a href="mailto:Randy.S.Bell@wv.gov">Randy.S.Bell@wv.gov</a>  | Same   | Same   | Same   | \$150 | <a href="#">Diesel Instructor Form</a>                 |

**West Virginia Office of Miners' Health, Safety and Training**  
**Regional Certification Examination Schedule and Fees \*\*FEES WERE RAISED AFTER FY2023\*\***

|  |   |                 |                 |                 |      |  |
|--|---|-----------------|-----------------|-----------------|------|--|
| <b>40 Hour Instructor</b>                                | No Examination<br>Mail completed<br>form and payment<br>to:<br>Attn: Harrison<br>Stollings<br>WV Office of MHST<br>137 Peach Court -<br>Suite 2<br>Danville, WV 25053               | Same            | Same            | Same            | \$10 | <a href="#">40 Hour Instructor<br/>Form</a>  |
| <b>80 Hour Instructor</b>                                | No Examination<br>Mail completed<br>form and payment<br>to:<br>Attn: Harrison<br>Stollings<br>WV Office of MHST<br>137 Peach Court -<br>Suite 2<br>Danville, WV 25053               | Same            | Same            | Same            | \$10 | <a href="#">80 Hour Instructor<br/>Form</a>  |
| <b>Raised Bore/Blind<br/>Drilling<br/>Superintendent</b> | Complete form and<br>submit to:<br>Attn: Phil Adkins<br>WV Office of MHST<br>550 Industrial Drive<br>Oak Hill, WV 25901<br>He will then schedule<br>gas test in regional<br>office. | Same            | Same            | Same            | \$35 | <a href="#">Raised Bore /<br/>Blind Drilling<br/>Superintendent<br/>Examiner Foreman<br/>and Raised Bore /<br/>Blind Drilling<br/>Examiner Foreman</a> |
| <b>Raised Bore/Blind<br/>Drilling Foreman</b>            | Complete form and<br>submit to:<br>Attn: Phil Adkins<br>WV Office of MHST<br>550 Industrial Drive<br>Oak Hill, WV 25901<br>He will then schedule<br>gas test in regional<br>office. | Same            | Same            | Same            | \$35 | <a href="#">Raised Bore /<br/>Blind Drilling<br/>Superintendent<br/>Examiner Foreman<br/>and Raised Bore /<br/>Blind Drilling<br/>Examiner Foreman</a> |
| <b>Qualified Clearing<br/>Crew</b>                       | Monday – Friday   | Monday – Friday | Monday – Friday | Monday – Friday | \$10 | Training certificate<br>only   |
| <b>Safety Sensitive</b>                                  | Monday – Friday   | Monday – Friday | Monday – Friday | Monday – Friday | \$10 | <a href="#">Safety Sensitive<br/>Personnel Document</a>  |

For further information, contact any Miners' Health Safety and Training office. The above stated fees and test schedule are subject to periodic changes.

We will accept payments made by credit-debit card, check, money order or cash.. We ask if you do bring cash to have the correct amount. We do not have a means of making change.

West Virginia Office of Miners' Health, Safety and Training

MINER CERTIFICATION ACTIONS - FY2023

|  | Examinations Passed | Examinations Failed | Examinations Administered | Reciprocity Issued | Duplicates Issued | Total Certifications Issued |
|--|---------------------|---------------------|---------------------------|--------------------|-------------------|-----------------------------|
| Certified Electrician                  |                     |                     |                           |                    | 1                 | 1                           |
| Apprentice Electrician                 | 377                 |                     | 377                       |                    | 22                | 399                         |
| Coal Truck Driver                      | 257                 | 42                  | 299                       |                    | 78                | 335                         |
| Surface Apprentice                     | 1,765               | 18                  | 1,783                     |                    | 164               | 1,929                       |
| Underground Apprentice                 | 1,760               | 70                  | 1,830                     |                    | 112               | 1,872                       |
| Underground Coal Miner                 | 900                 | 37                  | 937                       | 182                | 410               | 1,449                       |
| Surface Coal Miner                     | 453                 | 23                  | 476                       | 114                | 290               | 834                         |
| Shot Firer Certificate                 | 65                  | 3                   | 68                        |                    | 16                | 81                          |
| Underground Mine Foreman               | 224                 |                     | 224                       | 26                 | 75                | 319                         |
| Asst. Underground Mine Foreman         | 79                  |                     | 79                        | 2                  | 31                | 112                         |
| Surface Mine Foreman                   | 58                  |                     | 58                        | 13                 | 16                | 83                          |
| Asst. Surface Mine Foreman             | 2                   |                     | 2                         |                    |                   | 2                           |
| Shaft and Slope Superintendent         | 2                   |                     | 2                         |                    |                   | 2                           |
| Shaft & Slope Examiner Foreman         | 4                   |                     | 4                         |                    | 1                 | 5                           |
| Surface Construction Supervisor        | 26                  |                     | 26                        |                    | 8                 | 34                          |
| Mine Rescue Team Member                | 49                  |                     | 49                        |                    | 16                | 65                          |
| Gas-Testing Instructor                 | 20                  |                     | 20                        |                    |                   | 20                          |
| Shaft & Slope Shot Firer               | 4                   |                     | 4                         |                    | 1                 | 5                           |
| Belt Examiner                          | 56                  | 7                   | 63                        |                    | 11                | 67                          |
| Mine-Rescue Instructor                 | 9                   |                     | 9                         |                    | 1                 | 10                          |
| 40-Hour Instructor                     | 20                  |                     | 20                        |                    | 3                 | 23                          |
| 80-Hour Instructor                     | 32                  |                     | 32                        |                    | 4                 | 36                          |
| Certified Electrician, Low/Medium/High | 152                 | 55                  | 207                       | 27                 | 38                | 210                         |
| Gas Test Instr. - Const., Sh/SI Super. | 1                   |                     | 1                         |                    |                   | 1                           |
| Qualified Diesel Instructor            | 72                  |                     | 72                        |                    | 7                 | 79                          |
| Qualified Clearing Crew                | 168                 |                     | 168                       |                    | 18                | 186                         |
| Cont. Ed. for Ug. MF Instr.            | 20                  |                     | 20                        |                    | 1                 | 21                          |
| Safety Sensitive Personnel             | 2,937               |                     | 2,937                     |                    | 394               | 3,331                       |
| EMT-Mining                             | 413                 | 3                   | 416                       | 34                 | 71                | 516                         |
| EMT-Mining Instructor                  | 29                  |                     | 29                        | 1                  |                   | 30                          |
| Raised Bore/Blind Drilling Super.      | 4                   |                     | 4                         |                    |                   | 4                           |
| Raised Bore/Blind Drilling Foreman     | 1                   |                     | 1                         |                    |                   | 1                           |
| <b>Totals</b>                          | <b>9,959</b>        | <b>258</b>          | <b>10,217</b>             | <b>399</b>         | <b>1,789</b>      | <b>12,062</b>               |



## CERTIFICATES ISSUED - FY2023

|                                     | REGIONAL OFFICE |              |              |                 |              |               |
|-------------------------------------|-----------------|--------------|--------------|-----------------|--------------|---------------|
|                                     | CHARLESTON      | REGION 1     | REGION 2     | WVTCC/ REGION 3 | REGION 4     | TOTAL         |
| Apprentice Electrician:             | 1               | 169          | 64           | 121             | 44           | 399           |
| Truck Driver:                       | 5               | 40           | 56           | 95              | 139          | 335           |
| Apprentice Surface Miner:           | 2               | 75           | 545          | 714             | 593          | 1,929         |
| Apprentice Underground Miner:       | 1               | 935          | 241          | 426             | 269          | 1,872         |
| Underground Miner:                  | 15              | 626          | 173          | 354             | 281          | 1,449         |
| Surface Miner:                      | 23              | 30           | 235          | 285             | 261          | 834           |
| Shot Firer:                         | 1               | 66           | 8            | 1               | 5            | 81            |
| Underground Mine Foreman:           | 4               | 116          | 34           | 91              | 74           | 319           |
| Asst. Underground Mine Foreman:     |                 | 40           | 10           | 27              | 35           | 112           |
| Surface Mine Foreman:               |                 | 3            | 27           | 28              | 25           | 83            |
| Asst. Surface Mine Foreman:         |                 |              |              | 1               | 1            | 2             |
| Shaft/Slope Superintendent:         |                 | 2            |              |                 |              | 2             |
| Shaft/Slope Examiner Foreman:       |                 | 4            |              |                 | 1            | 5             |
| Surface Construction Super:         | 2               | 11           | 2            | 3               | 16           | 34            |
| Mine Rescue:                        | 1               | 28           | 8            | 20              | 8            | 65            |
| Gas Tester:                         |                 | 8            | 4            | 7               | 1            | 20            |
| Shaft/Slope Shot Firer:             |                 | 4            |              |                 | 1            | 5             |
| Belt Examiner:                      |                 | 46           | 1            | 6               | 14           | 67            |
| Mine Rescue Instructor:             |                 | 6            | 1            | 1               | 2            | 10            |
| 40-Hour Instructor:                 |                 | 3            | 1            | 6               | 13           | 23            |
| 80-Hour Instructor:                 |                 | 17           | 3            | 7               | 9            | 36            |
| Electrician:                        | 1               | 102          | 36           | 20              | 52           | 211           |
| Gas Test Inst.; Cnst., Sh/SI Super: |                 |              |              |                 | 1            | 1             |
| Qualified Diesel Instructor:        |                 | 63           |              | 1               | 15           | 79            |
| Qualified Clearing Crew:            | 2               | 66           | 34           | 42              | 42           | 186           |
| Qualified Person - Electrical:      |                 |              |              |                 |              | 0             |
| Cont. Ed. for Ug. MF Instr.:        |                 | 5            | 8            | 7               | 1            | 21            |
| Safety Sensitive Personnel:         | 148             | 1,499        | 377          | 500             | 807          | 3,331         |
| EMT-Mining:                         |                 | 114          | 53           | 113             | 236          | 516           |
| EMT-Mining Instructor:              |                 | 5            | 2            | 12              | 11           | 30            |
| Raised Bore Blind Drilling Super:   |                 | 3            | 1            |                 |              | 4             |
| Raised Bore Blind Drilling Foreman: |                 |              |              |                 | 1            | 1             |
|                                     |                 |              |              |                 |              |               |
| <b>Total Certifications Issued:</b> | <b>206</b>      | <b>4,086</b> | <b>1,924</b> | <b>2,888</b>    | <b>2,958</b> | <b>12,062</b> |
|                                     |                 |              |              |                 |              |               |
| <b>Tests Administered:</b>          | <b>109</b>      | <b>3,755</b> | <b>1,572</b> | <b>2,418</b>    | <b>2,358</b> | <b>10,212</b> |
|                                     |                 |              |              |                 |              |               |
| <b>Duplicates Issued:</b>           | <b>97</b>       | <b>380</b>   | <b>300</b>   | <b>427</b>      | <b>585</b>   | <b>1,789</b>  |
|                                     |                 |              |              |                 |              |               |
| <b>Reciprocity Certs. Issued:</b>   | <b>5</b>        | <b>102</b>   | <b>99</b>    | <b>162</b>      | <b>31</b>    | <b>399</b>    |
|                                     |                 |              |              |                 |              |               |
| <b>Certifications Revoked:</b>      | <b>4</b>        | <b>133</b>   | <b>60</b>    | <b>104</b>      | <b>151</b>   | <b>452</b>    |

Each certification type includes duplicate and reciprocity certifications issued for that type.

### CERTIFICATIONS ISSUED IN FY2023

| CERTIFICATION TYPE                  | JUL        | AUG        | SEP        | OCT        | NOV        | DEC        | JAN        | FEB        | MAR         | APR        | MAY         | JUN         | TOT           |
|-------------------------------------|------------|------------|------------|------------|------------|------------|------------|------------|-------------|------------|-------------|-------------|---------------|
| Apprentice Electrician:             | 43         | 55         | 30         | 11         | 20         | 11         | 32         | 34         | 65          | 43         | 15          | 40          | 399           |
| Truck Driver:                       | 22         | 26         | 18         | 26         | 26         | 24         | 42         | 30         | 39          | 27         | 27          | 28          | 335           |
| Apprentice Surface Miner:           | 143        | 158        | 185        | 137        | 123        | 114        | 162        | 151        | 198         | 161        | 188         | 209         | 1,929         |
| Apprentice Underground Miner:       | 120        | 133        | 135        | 200        | 136        | 133        | 163        | 133        | 211         | 117        | 209         | 182         | 1,872         |
| Underground Miner:                  | 118        | 105        | 113        | 83         | 108        | 144        | 132        | 110        | 140         | 120        | 143         | 133         | 1,449         |
| Surface Miner:                      | 43         | 65         | 58         | 61         | 60         | 38         | 88         | 81         | 95          | 84         | 87          | 74          | 834           |
| Shot Firer:                         | 35         | 1          | 1          | 3          | 14         | 1          | 3          | 1          | 6           | 1          | 12          | 3           | 81            |
| Underground Mine Foreman:           | 21         | 29         | 14         | 23         | 28         | 24         | 28         | 27         | 27          | 38         | 29          | 31          | 319           |
| Asst. Underground Mine Foreman:     | 4          | 9          | 11         | 8          | 10         | 8          | 13         | 7          | 12          | 18         | 5           | 7           | 112           |
| Surface Mine Foreman:               | 3          | 10         | 4          | 5          | 7          | 8          | 7          | 9          | 7           | 2          | 12          | 9           | 83            |
| Asst. Surface Mine Foreman:         | 1          |            |            |            |            |            |            |            |             |            |             | 1           | 2             |
| Shaft/Slope Superintendent:         |            |            |            | 2          |            |            |            |            |             |            |             |             | 2             |
| Shaft/Slope Examiner Foreman:       |            |            |            | 4          |            |            |            | 1          |             |            |             |             | 5             |
| Surface Construction Super:         | 2          | 4          | 1          | 1          | 4          | 3          | 7          | 2          | 4           |            | 2           | 4           | 34            |
| Mine Rescue:                        | 2          | 7          | 1          | 5          | 6          | 14         | 3          | 3          | 5           | 11         | 7           | 1           | 65            |
| Gas Tester:                         | 2          | 1          |            |            | 1          |            | 7          | 1          | 1           | 1          | 4           | 2           | 20            |
| Shaft/Shope Shot Firer:             |            |            |            | 1          |            |            |            |            |             |            | 4           |             | 5             |
| Belt Examiner:                      | 22         | 3          | 5          | 3          | 7          | 1          | 3          | 11         | 4           | 5          | 2           | 1           | 67            |
| Mine Rescue Instructor:             |            |            |            | 1          |            | 7          |            |            | 2           |            |             |             | 10            |
| 40-Hour Instructor:                 | 2          | 1          | 1          | 2          |            | 1          | 1          | 6          | 1           | 1          | 3           | 4           | 23            |
| 80-Hour Instructor:                 | 1          | 2          | 3          | 8          |            | 1          | 2          | 5          | 4           | 1          | 4           | 5           | 36            |
| Gas Test Instr. - Const., Sh/Sl:    |            |            |            | 1          |            |            |            |            |             |            |             |             | 1             |
| Qualified Diesel Instructor:        |            | 7          | 18         |            | 4          |            | 2          |            |             | 8          | 34          | 6           | 79            |
| Qualified Clearing Crew:            | 13         | 14         | 10         | 16         | 34         | 15         | 14         | 18         | 10          | 19         | 12          | 11          | 186           |
| Cont. Ed. for Ug. MF Instr.:        |            |            |            |            | 2          |            |            |            | 12          | 1          | 6           |             | 21            |
| Qualified Person - Electrical:      |            |            |            |            |            |            |            |            |             |            |             |             |               |
| Electrician:                        | 15         | 11         | 17         | 11         | 8          | 18         | 18         | 30         | 26          | 15         | 21          | 21          | 211           |
| Safety Sensitive Personnel:         | 248        | 271        | 260        | 225        | 278        | 233        | 238        | 307        | 360         | 261        | 298         | 352         | 3,331         |
| EMT-Mining:                         | 61         | 29         | 16         | 8          | 22         | 40         | 23         | 21         | 165         | 35         | 58          | 38          | 516           |
| EMT-Mining Instructor:              | 1          | 5          | 1          | 3          | 3          | 1          | 1          | 3          | 4           | 4          | 2           | 2           | 30            |
| Raised Bore Blind Dr. Super:        |            |            |            |            |            |            |            |            | 4           |            |             |             | 4             |
| Raised Bore Blind Dr. Foreman:      |            |            |            |            |            |            | 1          |            |             |            |             |             | 1             |
| <b>Total Certifications Issued:</b> | <b>922</b> | <b>946</b> | <b>902</b> | <b>848</b> | <b>901</b> | <b>839</b> | <b>990</b> | <b>991</b> | <b>1402</b> | <b>973</b> | <b>1184</b> | <b>1164</b> | <b>12,062</b> |

|                     |     |     |     |     |     |     |     |     |      |     |     |     |        |
|---------------------|-----|-----|-----|-----|-----|-----|-----|-----|------|-----|-----|-----|--------|
| Tests Administered: | 787 | 791 | 766 | 718 | 757 | 714 | 812 | 867 | 1198 | 825 | 995 | 982 | 10,212 |
|---------------------|-----|-----|-----|-----|-----|-----|-----|-----|------|-----|-----|-----|--------|

|                    |     |     |     |     |     |     |     |     |     |     |     |     |       |
|--------------------|-----|-----|-----|-----|-----|-----|-----|-----|-----|-----|-----|-----|-------|
| Duplicates Issued: | 126 | 147 | 122 | 137 | 140 | 121 | 181 | 133 | 200 | 129 | 191 | 162 | 1,789 |
|--------------------|-----|-----|-----|-----|-----|-----|-----|-----|-----|-----|-----|-----|-------|

|                            |    |    |    |    |    |    |    |    |    |    |    |    |     |
|----------------------------|----|----|----|----|----|----|----|----|----|----|----|----|-----|
| Reciprocity Certs. Issued: | 35 | 28 | 33 | 22 | 26 | 21 | 31 | 22 | 40 | 49 | 31 | 61 | 399 |
|----------------------------|----|----|----|----|----|----|----|----|----|----|----|----|-----|

**Mining Certifications Revoked in FY2023**

| <b>Type of Revocation</b>  | <b>Certification Description</b>     | <b>Number</b> |
|----------------------------|--------------------------------------|---------------|
| Out-of-State               | Surface Apprentice                   | 2             |
|                            | Underground Apprentice               | 2             |
|                            | Underground Coal Miner               | 3             |
|                            | Surface Coal Miner                   | 3             |
|                            | Safety Sensitive Personnel           | 2             |
|                            |                                      | <hr/> 12      |
| Permanent                  | Surface Apprentice                   | 3             |
|                            | Underground Apprentice               | 3             |
|                            | Underground Coal Miner               | 4             |
|                            | Surface Coal Miner                   | 2             |
|                            | Asst. Underground Mine Foreman       | 2             |
|                            | Mine Rescue Team Member              | 1             |
|                            | Belt Examiner                        | 2             |
|                            |                                      | <hr/> 17      |
| Temporary                  | Apprentice Electrician               | 14            |
|                            | Coal Truck Driver                    | 7             |
|                            | Surface Apprentice                   | 49            |
|                            | Underground Apprentice               | 86            |
|                            | Underground Coal Miner               | 62            |
|                            | Surface Coal Miner                   | 23            |
|                            | Shot Firer Certificate               | 3             |
|                            | Underground Mine Foreman             | 7             |
|                            | Asst. Underground Mine Foreman       | 6             |
|                            | Surface Mine Foreman                 | 2             |
|                            | Mine Rescue Team Member              | 5             |
|                            | Gas-Testing Instructor               | 1             |
|                            | Belt Examiner                        | 2             |
|                            | Certified Electrician, Low/Medium/Hi | 8             |
|                            | Qualified Clearing Crew              | 3             |
|                            | Safety Sensitive Personnel           | 38            |
|                            | EMT-Mining                           | 11            |
|                            |                                      | <hr/> 327     |
| <b>Total Revocations</b>   |                                      | <b>356</b>    |
| Revoked, Since Restored    | Apprentice Electrician               | 5             |
|                            | Coal Truck Driver                    | 5             |
|                            | Surface Apprentice                   | 13            |
|                            | Underground Apprentice               | 16            |
|                            | Underground Coal Miner               | 23            |
|                            | Surface Coal Miner                   | 12            |
|                            | Shot Firer Certificate               | 1             |
|                            | Underground Mine Foreman             | 7             |
|                            | Asst. Underground Mine Foreman       | 2             |
|                            | Mine Rescue Team Member              | 1             |
|                            | Gas-Testing Instructor               | 1             |
|                            | Shaft & Slope Shot Firer             | 1             |
|                            | Certified Electrician, Low/Medium/Hi | 2             |
|                            | Qualified Diesel Instructor          | 1             |
|                            | Cont. Ed. for Ug. MF Instr.          | 1             |
|                            | Surface Construction Supervisor      | 1             |
| Safety Sensitive Personnel | 7                                    |               |
| EMT-Mining                 | 1                                    |               |
|                            |                                      | <hr/> 100     |
| <b>Total Actions</b>       |                                      | <b>456</b>    |

# PERMITS AND APPROVALS



| <b><u>WEST VIRGINIA</u></b>                                |  |               |               |                     |
|--|--|---------------|---------------|---------------------|
| <b><u>OFFICE of MINERS' HEALTH SAFETY and TRAINING</u></b> |  |               |               |                     |
| <b><u>FY2023 PERMITTING ACTIONS</u></b>                    |  |               |               |                     |
| <b>Permit Approvals</b>                                    |  |               |               |                     |
|  | <b>Type of Approval</b>                                      | <b>Issued</b> | <b>Closed</b> | <b>Total</b>        |
| DMM-60   | Underground  | 11            | 8             | 19                  |
| DMM-60B  | Underground Production Contractor                            | 2             |               | 2                   |
| DMM-60   | Surface  | 18            | 3             | 21                  |
| DMM-60B  | Surface Production Contractor                                | 9             |               | 9                   |
|  | Coal Loadout ID's  | 6             | 5             | 11                  |
| DMM-60C  | Independent Contractor Permits                               | 137           | 52            | 189                 |
|  | Quarry Operations  | 1             | 2             | 3                   |
|  | <b>TOTAL</b>   | <b>184</b>    | <b>70</b>     | <b>254</b>          |
|  | Extension of Mine Opening Approvals                          |               |               | <b>1,270</b>        |
| <b>Site Specific Permits</b>                               |  |               |               |                     |
|  | <b>Type of Permit</b>  |               |               | <b>Issued</b>       |
| DMM-57   | Approved Inactive Status:                                    |               |               | 18                  |
| DMM-61   | General Permit:  |               |               | 156                 |
| DMM-62   | Multiple Shooting Permit:                                    |               |               | 11                  |
| DMM-63   | Permit To Stop the Fan:                                      |               |               | 3                   |
| DMM-64   | Solid Shooting Permit:                                       |               |               |                     |
| DMM-65   | Permit To Use Propane Gas In Making Permanent Cable Splices: |               |               |                     |
| DMM-66   | Multiple Shooting In Coal Only:                              |               |               | 1                   |
| DMM-67   | Permit To Surface Mine Within 500 Feet of Underground Mine:  |               |               | 13                  |
| DMM-68   | Approval To Discharge Into Underground Mine:                 |               |               |                     |
| DMM-70   | Waiver Of Telephone Service of Communication Facility:       |               |               |                     |
| DMM-71   | Waiver Of the Use of an A.R.T.S.:                            |               |               |                     |
| DMM-72   | Waiver Of Back-Up Communication System:                      |               |               | 9                   |
| DMM-73   | Waiver For Ground Monitor System - A.C.:                     |               |               | 13                  |
| DMM-74   | Waiver For Ground Monitor System - D.C.:                     |               |               | 13                  |
| UNCL   | Unclassified Permit  |               |               | 8                   |
| Pillar   | Permit To Drill Oil Or Gas Well Through Mines:               |               |               | 275                 |
|  | <b>TOTAL SITE SPECIFIC PERMITS</b>                           |               |               | <b>494</b>          |
|  | <b><u>GRAND TOTAL PERMITTING ACTIONS</u></b>                 |               |               | <b><u>2,018</u></b> |

**FY2023 PERMITTING ACTIONS BY REGION**

**Permit Approvals**

| <b>OFFICE</b> | <b>UNDERGROUND</b> | <b>UNDERGROUND 60B</b> | <b>SURFACE</b> | <b>SURFACE 60B</b> | <b>COAL HANDLING FACILITIES</b> | <b>INDEPENDENT CONTRAC.</b> | <b>PILLAR PLANS</b> | <b>EXTENSIONS</b> | <b>QUARRY OPER.</b> | <b>SITE SPECIFIC PERMITS</b> | <b>TOTALS</b> |
|---------------|--------------------|------------------------|----------------|--------------------|---------------------------------|-----------------------------|---------------------|-------------------|---------------------|------------------------------|---------------|
| Westover      |                    |                        |                |                    |                                 |                             |                     | 26                | 1                   | 88                           | 115           |
| Welch         | 9                  | 2                      | 13             | 2                  | 2                               |                             |                     | 156               |                     | 54                           | 238           |
| Oak Hill      | 2                  |                        | 5              | 7                  | 4                               |                             |                     | 140               |                     | 77                           | 235           |
| Charleston    |                    |                        |                |                    |                                 | 137                         | 275                 | 948               |                     |                              | 1,360         |
| <b>TOTAL</b>  | <b>11</b>          | <b>2</b>               | <b>18</b>      | <b>9</b>           | <b>6</b>                        | <b>137</b>                  | <b>275</b>          | <b>1,270</b>      | <b>1</b>            | <b>219</b>                   | <b>1,948</b>  |

**UNDERGROUND MINE PERMITS ISSUED - FY2023**

| <b>County</b> | <b>Company</b>            | <b>Mine</b>          | <b>Permit</b> | <b>Issued Date</b> |
|---------------|---------------------------|----------------------|---------------|--------------------|
| KANAWHA       | PANTHER CREEK MINING, LLC | WINCHESTER 2         | U00039100     | 5/30/2023          |
| LOGAN         | GREENBRIER MINERALS, LLC  | NORTH FORK WINIFREDE | U00500919     | 7/14/2022          |
| LOGAN         | ARACOMA COAL COMPANY, LLC | CEDAR GROVE MINE 3   | U00500421     | 9/28/2022          |
| LOGAN         | ACTIVE RESOURCES, INC.    | NO. 6A DEEP MINE     | U00501607A    | 2/8/2023           |
| MCDOWELL      | RAMACO RESOURCES, LLC     | TRIAD NO.2 MINE      | U00500721     | 9/26/2022          |
| MCDOWELL      | MET COAL MINING, INC.     | MINE NO.1            | U0300516-B    | 11/15/2022         |
| MCDOWELL      | JT MINING, INC.           | SEWELL NO.1 MINE     | U00400206E    | 1/3/2023           |
| MCDOWELL      | JT MINING, INC.           | MINE NO. 1           | U401107F-A    | 2/9/2023           |
| MCDOWELL      | TWIN STATE MINING, INC.   | MINE NO. 39          | U00402589E    | 3/28/2023          |
| MCDOWELL      | TWIN STATE MINING, INC.   | MINE NO. 44          | U00301012A    | 3/28/2023          |
| MINGO         | ACTIVE RESOURCES, INC.    | NO.8 DEEP MINE       | U00500204A    | 7/19/2022          |
| MINGO         | SELAH CORPORATION         | MINE NO.5            | U500705B-A    | 7/21/2022          |
| NICHOLAS      | NICHOLAS CONTURA, LLC     | ROLLING THUNDER      | U00300804     | 6/5/2023           |

**UNDERGROUND MINE PERMITS CLOSED - FY2023**

| <b>County</b> | <b>Company</b>                | <b>Mine</b>          | <b>Permit</b> | <b>Closed Date</b> |
|---------------|-------------------------------|----------------------|---------------|--------------------|
| BOONE         | ELK RUN COAL CO., LLC.        | BLACK KNIGHT II      | U00500994     | 2/15/2023          |
| BOONE         | ELK RUN COAL CO., LLC.        | BLACK KNIGHT II S.P. | U0500994-A    | 2/15/2023          |
| MCDOWELL      | XMV, INC.                     | MINE NO. 39          | U00402589D    | 11/15/2022         |
| MCDOWELL      | MID-VOL COAL SALES, INC.      | MINE NO.44           | U00301012     | 11/15/2022         |
| MCDOWELL      | RAMACO RESOURCES, LLC         | TRIAD POCA 4 SEAM    | U00500419     | 4/20/2023          |
| MCDOWELL      | RAYCO, LLC                    | MINE #3              | U00401393A    | 5/15/2023          |
| MINGO         | BEN'S CREEK OPERATIONS WV LLC | ALMA MINE NO. 2      | U00503988C    | 5/15/2023          |
| RALEIGH       | MARFORK COAL COMPANY, LLC     | MARSH FORK           | U00301394     | 2/15/2023          |



**SURFACE MINE PERMITS ISSUED - FY2023**

| <b>County</b> | <b>Company</b>                 | <b>Mine</b>          | <b>Permit</b> | <b>Issued Date</b> |
|---------------|--------------------------------|----------------------|---------------|--------------------|
| BOONE         | CIVIL, LLC                     | CV#4 SURFACE MINE    | S400500A-A    | 7/11/2022          |
| BOONE         | POTOMAC-NORTH, INC.            | ENDEAVOR/BUCK FORK   | S0500118-A    | 8/12/2022          |
| BOONE         | POTOMAC-NORTH, INC.            | HEWETT CREEK         | S502799B-A    | 8/29/2022          |
| BOONE         | ROCKWELL MINING, LLC           | SALEM AUGER #41      | S00500621     | 10/3/2022          |
| BOONE         | DENALI ENERGY GROUP, LLC       | BLACK CASTLE 4/ELK   | S0507586-B    | 10/13/2022         |
| FAYETTE       | LONE WOLFE NATURAL RSRCE SVCS  | TURNIPOLE AUGER #1   | S00300322     | 6/15/2023          |
| KANAWHA       | PANTHER CREEK MINING, LLC      | SHM-44               | Y00300803     | 10/3/2022          |
| LOGAN         | COAL-MAC, LLC                  | SENG CAMP 2A         | S00500908     | 3/23/2023          |
| LOGAN         | GREENBRIER MINERALS, LLC       | MIDDLE FORK SURFACE  | S00500422     | 6/29/2023          |
| LOGAN         | RAMACO RESOURCES, LLC          | ELK CREEK HAULROAD   | H00045600     | 6/29/2023          |
| MCDOWELL      | RAMACO RESOURCES, LLC          | TRIPLE S MINE        | S00400403A    | 9/13/2022          |
| MCDOWELL      | SURFACE MINERALS COMPANY       | ISOM RIDGE SURFACE   | S00300420     | 11/15/2022         |
| MCDOWELL      | EXTRA ENERGY, INC.             | HARMON EAST SURFACE  | S00500819     | 11/21/2022         |
| MERCER        | ONYX ENERGY, LLC               | COALDALE SUR. MINE   | S00300921     | 6/29/2023          |
| MINGO         | BEN'S CREEK OPERATIONS WV, LLC | SURFACE MINE 1       | S00500921     | 10/20/2022         |
| MINGO         | MEGA HIGHWALL MINING, LLC      | BEN'S CRK.OPER.WV    | S0500921-A    | 10/25/2022         |
| MINGO         | BUNDY AUGER MINING, INC.       | SHM 06 HWM           | S0001078-A    | 11/15/2022         |
| MINGO         | REFLECTANCE ENERGY, LLC        | HARRY'S BRANCH       | O00000981     | 4/24/2023          |
| MINGO         | REFLECTANCE ENERGY, LLC        | HARRY'S BRANCH HL/RD | O00502608     | 4/27/2023          |
| NICHOLAS      | BIRCH RIVER RESOURCES, LLC     | LOWER MUDLETY NO. 1  | S00011685B    | 10/12/2022         |
| NICHOLAS      | RANGE NATURAL RESOURCES, INC.  | TOMAHAWK SURFACE     | S0200409-C    | 11/1/2022          |
| NICHOLAS      | BUNDY AUGER MINING, INC.       | SHM 06 HIGHWALL MINE | S0200409-D    | 2/28/2023          |
| RALEIGH       | POCAHONTAS COAL COMPANY, LLC   | WYCO SURFACE MINE    | S00300719     | 10/26/2022         |
| WYOMING       | WYOMING EAGLE, LLC             | STILL RUN SUR MINE#2 | S00500420     | 11/15/2022         |
| WYOMING       | CONTRACT HIGHWALL MINING, LLC  | CHM 23               | S401396A-D    | 11/18/2022         |
| WYOMING       | MABEN COAL, LLC                | MABEN SURFACE MINE   | S00300321     | 3/28/2023          |
| WYOMING       | WYOMING EAGLE, LLC             | SUGAR RUN SURFACE #1 | S00500221     | 5/4/2023           |

**SURFACE MINE PERMITS CLOSED - FY2023**

| <b>County</b> | <b>Company</b>            | <b>Mine</b>         | <b>Permit</b> | <b>Closed Date</b> |
|---------------|---------------------------|---------------------|---------------|--------------------|
| FAYETTE       | RESOURCES LIMITED, LLC    | SPRINGDALE SURFACE  | S0300614-C    | 5/8/2023           |
| MINGO         | HAMPDEN COAL, LLC         | POUND MILL SURFACE  | S00501110     | 10/4/2022          |
| MINGO         | MEGA HIGHWALL MINING, LLC | BEN'S CREEK OPER.WV | S400301A-A    | 3/24/2023          |
| NICHOLAS      | RESOURCES LIMITED, LLC    | HOMINY 2 SURFACE    | S0300718-B    | 5/8/2023           |
| RALEIGH       | MARFORK COAL COMPANY      | SLIP RIDGE CONTOUR  | S00300809     | 2/15/2023          |
| RALEIGH       | COMMONWEALTH MINING, LLC  | HWM #73             | S401396A-C    | 3/9/2023           |

**INDEPENDENT CONTRACTORS  
FY2023 Permitting Actions**

|              | Issued     | Closed    | Extensions<br>Issued | Total        |
|--------------|------------|-----------|----------------------|--------------|
| July         | 13         | 0         | 13                   | 26           |
| August       | 14         | 1         | 9                    | 24           |
| September    | 10         | 2         | 3                    | 15           |
| October      | 10         | 6         | 7                    | 23           |
| November     | 5          | 2         | 1                    | 8            |
| December     | 13         | 4         | 2                    | 19           |
| January      | 8          | 11        | 681                  | 700          |
| February     | 11         | 21        | 109                  | 141          |
| March        | 18         | 0         | 52                   | 70           |
| April        | 9          | 0         | 32                   | 41           |
| May          | 17         | 5         | 27                   | 49           |
| June         | 9          | 0         | 12                   | 21           |
| <b>Total</b> | <b>137</b> | <b>52</b> | <b>948</b>           | <b>1,137</b> |

**COMPREHENSIVE MINE SAFETY PROGRAMS INITIALLY APPROVED IN FY 2023**

|                  | REGIONAL OFFICES |           |           |            |
|------------------|------------------|-----------|-----------|------------|
| TYPE OF FACILITY | Region 1         | Region 2  | Region 4  | TOTAL      |
| UNDERGROUND      |                  | 8         | 2         | 10         |
| SURFACE          |                  | 12        | 12        | 24         |
| COAL HANDLING    |                  | 2         | 2         | 4          |
| CONTRACTOR       | 33               | 50        | 46        | 129        |
| <b>TOTAL</b>     | <b>33</b>        | <b>72</b> | <b>62</b> | <b>167</b> |

### Open Operations in WV in FY2023

|                          | <u>No. of Operations</u> |
|--------------------------|--------------------------|
| Underground Coal Mines   | 141                      |
| Surface Coal Mines       | 159                      |
| Quarries                 | 62                       |
| Coal Handling Facilities | 110                      |
| Independent Contractors  | 1,496                    |
| <b>Total Operations</b>  | <b>1,906</b>             |

\*Figures include all operations that were open in FY2023, regardless of operating status

# STATISTICAL SECTION

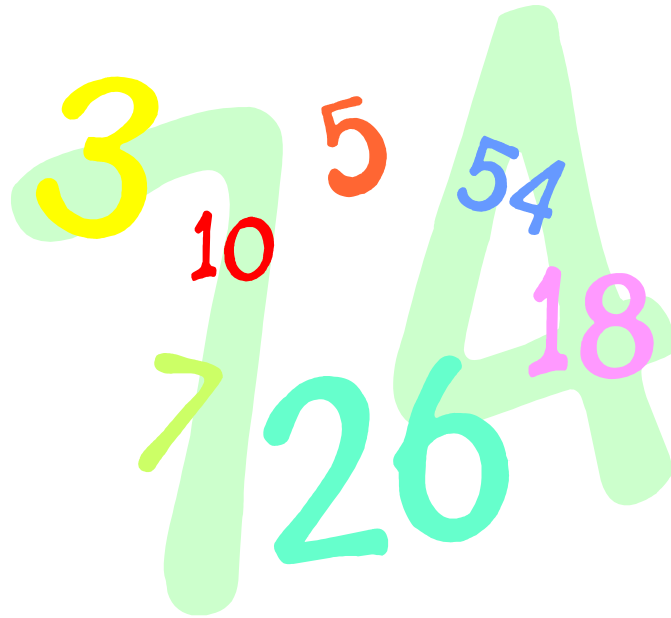

# ACCIDENTS AND INJURIES



WEST VIRGINIA OFFICE OF MINERS' HEALTH, SAFETY AND TRAINING

FY2023 COAL MINE FATAL SUMMARY

| <b>FATAL NUMBER<br/>DATE</b> | <b>NAME</b>         | <b>COMPANY<br/>MINE</b>                             | <b>TYPE OF ACCIDENT<br/>COUNTY</b> |
|------------------------------|---------------------|---|------------------------------------|
| Fatal 1<br>August 17, 2022   | WILLIAM A. RICHARDS | TUNNEL RIDGES, LLC<br>TUNNEL RIDGE MINE             | MACHINERY<br>OHIO                  |
| Fatal 2<br>September 1, 2022 | KRISTOFER L. BALL   | KANAWHA EAGLE MINING, LLC<br>COALBURG NO. 1         | ELECTROCUTION<br>BOONE             |
| Fatal 3<br>February 26, 2023 | BILLY MAPES         | APPALACHIAN RESOURCE WV, LLC*<br>GRAPEVINE EAST SUR | MACHINERY<br>MINGO                 |
| Fatal 4<br>March 22, 2023    | CECIL BARKER        | CENTURY MINING, LLC<br>LONGVIEW MINE                | MACHINERY<br>BARBOUR               |

Mr. Mapes was employed LSM Excavating, LLC, WV Independent Contractor permit number C00008306



## FY2023 STATEWIDE SUMMARY OF INJURIES

|                                 | Deep       | Surface   | Quarry   | Tipple    | TOTAL      |
|---------------------------------|------------|-----------|----------|-----------|------------|
| Statewide Frequency Rate        | 3.35       | 1.12      | 0.97     |           | 2.82       |
| Number of No-Lost_Time Injuries | 125        | 13        | 1        | 9         | 148        |
| Number of Lost-Time Injuries    | 325        | 34        | 6        | 15        | 380        |
| Number of Fatalities            | 3          | 1         | 0        | 0         | 4          |
| <b>TOTAL Number of Injuries</b> | <b>450</b> | <b>47</b> | <b>7</b> | <b>24</b> | <b>528</b> |

## FY2023 LOST-TIME INJURIES BY DEGREE OF SEVERITY

|                               | Deep | Surface | Quarry | Tipple | TOTAL |
|-------------------------------|------|---------|--------|--------|-------|
| Permanent Disability:         | 0    | 0       | 0      | 0      | 0     |
| Days Away From Work Only:     | 274  | 22      | 3      | 5      | 304   |
| Days Away/Restricted Act.:    | 50   | 11      | 3      | 10     | 74    |
| Days of Restricted Act.:      | 1    | 1       | 0      | 0      | 2     |
| No Death,Days Away,Restrict.: | 0    | 0       | 0      | 0      | 0     |
| Occ. Illness, None of Above:  | 0    | 0       | 0      | 0      | 0     |
| Fatal/Nonfatal, Nat. Causes:  | 0    | 0       | 0      | 0      | 0     |
| Fatal/Nonfatal, Nonemployees: | 0    | 0       | 0      | 0      | 0     |
| All Other Cases Incl 1st Aid: | 0    | 0       | 0      | 0      | 0     |

## FY2023 LOST-TIME INJURIES BY ACTIVITY

|  | Deep       | Surface   | Quarry   | Tipple    | Total      |
|--|------------|-----------|----------|-----------|------------|
| Reaching, Lifting, Pushing, Bending, Pulling | 69         | 4         | 0        | 1         | 74         |
| Stumbling, Tripping, Falling, Slipping       | 68         | 11        | 4        | 7         | 90         |
| Machinery                                    | 44         | 6         | 0        | 2         | 52         |
| Haulage                                      | 14         | 6         | 0        | 2         | 22         |
| Handling Materials                           | 26         | 1         | 1        | 0         | 28         |
| Struck by Falling or Flying Object           | 30         | 1         | 1        | 3         | 35         |
| Striking an Object                           | 4          | 0         | 0        | 0         | 4          |
| Falls of Roof                                | 27         | 0         | 0        | 0         | 27         |
| Fall of Face or Rib                          | 11         | 0         | 0        | 0         | 11         |
| Fall of Highwall or Spoil                    | 0          | 0         | 0        | 0         | 0          |
| Working with Hand Tools                      | 14         | 1         | 0        | 0         | 15         |
| Burns and Smoke Inhalation                   | 6          | 3         | 0        | 0         | 9          |
| Foreign Object in Eye or other Body Part     | 10         | 0         | 0        | 0         | 10         |
| Ignition or Explosion                        | 0          | 0         | 0        | 0         | 0          |
| Miscellaneous                                | 2          | 1         | 0        | 0         | 3          |
| <b>Total Lost-Time Injuries/Fatalities</b>   | <b>325</b> | <b>34</b> | <b>6</b> | <b>15</b> | <b>380</b> |

**FY2023 LOST-TIME INJURIES BY TOTAL MINING EXPERIENCE**

|                       | Deep | Surface | Quarry | Tipple | TOTAL |
|-----------------------|------|---------|--------|--------|-------|
| Less than 1 year      | 35   | 6       | 0      | 3      | 44    |
| 1 to 3 years          | 57   | 3       | 0      | 3      | 63    |
| 3.1 to 5 years        | 28   | 2       | 1      | 0      | 31    |
| 5.1 to 10 years       | 48   | 2       | 2      | 2      | 54    |
| 10.1 to 15 years      | 92   | 6       | 2      | 2      | 102   |
| 15.1 to 20 years      | 45   | 8       | 1      | 2      | 56    |
| 20.1 to 25 years      | 9    | 3       | 0      | 2      | 14    |
| 25.1 to 30 years      | 5    | 2       | 0      | 1      | 8     |
| Greater than 30 years | 5    | 2       | 0      | 0      | 7     |

**FY2023 LOST-TIME INJURIES BY LOCATION**

| UNDERGROUND       |     | SURFACE                   |    |
|-------------------|-----|---------------------------|----|
| Vertical Shaft    | 0   | Independent Shops         | 1  |
| Slope             | 3   | Surface Area of UG Mine   | 1  |
| Face              | 113 | Strip or Open Pit Mines   | 36 |
| Intersection      | 26  | Tipple, Prep. Plant, Etc. | 12 |
| UG Shop or Office | 0   | Surface Auger Operation   | 1  |
| Other UG Location | 43  | Culm Bank or Refuse Pile  | 2  |
|                   |     | Dredge Mining             | 0  |
|                   |     | Surface Shaft             | 0  |
|                   |     | Office Facilities         | 1  |
|                   |     | Other Surface Location    | 1  |

**FY2023 LOST-TIME INJURIES BY OCCUPATION**

|                                | Deep | Surface | Quarry | Tipple | TOTAL |
|--------------------------------|------|---------|--------|--------|-------|
| Supervisor/Technical Personnel | 30   | 1       | 0      | 1      | 32    |
| Mining Machinery Operator      | 12   | 1       | 1      | 1      | 15    |
| Roof Bolter                    | 48   | 0       | 0      | 0      | 48    |
| Face Equipment Operator        | 35   | 0       | 0      | 0      | 35    |
| Maintenance Personnel          | 31   | 16      | 0      | 5      | 52    |
| General Laborer, Etc.          | 142  | 3       | 2      | 2      | 149   |
| Outby Equipment Operator       | 11   | 0       | 0      | 0      | 11    |
| Surface Employee               | 3    | 12      | 2      | 6      | 23    |
| Tipple, Prep Plant Personnel   | 1    | 0       | 1      | 0      | 2     |
| All Others                     | 11   | 1       | 0      | 0      | 12    |

**FY2023 LOST-TIME INJURIES BY UNDERGROUND MINING METHOD**

| Method                   | Injuries |
|--------------------------|----------|
| Longwall                 | 91       |
| Shortwall                | 0        |
| Conventional             | 4        |
| Undefined                | 0        |
| Continuous               | 40       |
| Continuous With Remote   | 180      |
| Extended Cut Plan        | 0        |
| Retreat Mining/Pillaring | 1        |
| Continuous Haulage       | 0        |
| Multiple Methods         | 5        |
| Other Methods            | 0        |

**FY2023 INJURIES by SEAM**

| SEAM              | NO-LOST-TIME INJURIES | LOST-TIME INJURIES | FATALITIES | TOTAL INJURIES | FREQUENCY RATE |
|-------------------|-----------------------|--------------------|------------|----------------|----------------|
| ALMA              | 0                     | 4                  | 0          | 4              | 0.88           |
| CEDAR GROVE       | 9                     | 3                  | 1          | 12             | 0.92           |
| CHILTON           | 2                     | 8                  | 0          | 10             | 1.77           |
| CHILTON A         | 2                     | 2                  | 0          | 4              | 0.5            |
| CLARION           | 5                     | 9                  | 0          | 14             | 1.98           |
| COALBURG          | 2                     | 9                  | 1          | 12             | 3.23           |
| DOUGLAS           | 3                     | 0                  | 0          | 3              | ?              |
| EAGLE             | 46                    | 24                 | 0          | 70             | 1.42           |
| FIRE CREEK        | 0                     | 1                  | 0          | 1              | 5.63           |
| GLENALUM TUNNEL   | 1                     | 0                  | 0          | 1              | ?              |
| LITTLE EAGLE      | 0                     | 3                  | 0          | 3              | 13.9           |
| LOWER KITTANNING  | 4                     | 7                  | 1          | 12             | 0.82           |
| LOWER WAR EAGLE   | 3                     | 0                  | 0          | 3              | ?              |
| MAHONING          | 1                     | 6                  | 0          | 7              | 10.03          |
| NO. 2 GAS         | 9                     | 22                 | 0          | 31             | 3.33           |
| PEERLESS          | 4                     | 6                  | 0          | 10             | 2.85           |
| PITTSBURGH        | 25                    | 240                | 1          | 266            | 8.94           |
| POCAHONTAS 3      | 15                    | 19                 | 0          | 34             | 1.74           |
| POCAHONTAS 6      | 0                     | 2                  | 0          | 2              | 9.4            |
| POCAHONTAS 9      | 1                     | 1                  | 0          | 2              | 1.6            |
| SEWELL            | 5                     | 6                  | 0          | 11             | 1.61           |
| STOCKTON-LEWISTON | 5                     | 9                  | 0          | 14             | 1.98           |
| UPPER FREEPORT    | 7                     | 14                 | 0          | 21             | 5.39           |
| WILLIAMSON        | 1                     | 0                  | 0          | 1              | ?              |
| <b>Total</b>      | <b>148</b>            | <b>380</b>         | <b>4</b>   | <b>528</b>     | <b>2.82</b>    |

\*Includes only the injuries and fatalities that occurred on mine (not prep plants) and have a seam. Seams with injuries but no reported manhours have a freq. rate of "?".

# **PENALTY ASSESSMENTS, INSPECTIONS** **AND VIOLATIONS**



**West Virginia Office of Miners' Health, Safety and Training  
PENALTY ASSESSMENTS FY2023**

**CURRENT STATUS OF ASSESSMENTS  
ISSUED TO MINING COMPANIES IN FY2023**

| STATUS          | NO. OF<br>CASES | ORIGINAL<br>ASSESSMENT | AMOUNT<br>PAID      |
|-----------------|-----------------|------------------------|---------------------|
| PAID            | 1,346           | \$889,548.00           | \$864,009.00        |
| CURRENT         | 115             | \$357,525.00           | \$0.00              |
| DELINQUENT      | 285             | \$89,091.00            | \$1,016.00          |
| PARTIAL PAYMENT | 8               | \$18,960.00            | \$628.00            |
| VACATED         | 121             | \$7,260.00             | \$0.00              |
| <b>TOTAL</b>    | <b>1,875</b>    | <b>\$1,362,384.00</b>  | <b>\$865,653.00</b> |

NOTE: Table includes only FY2023 assessments. Current as of 12-14-2023.

**CURRENT STATUS OF ASSESSMENTS  
ISSUED TO INDIVIDUAL MINERS IN FY2023**

| STATUS       | NO. OF<br>CASES | ORIGINAL<br>ASSESSMENT | AMOUNT<br>PAID    |
|--------------|-----------------|------------------------|-------------------|
| PAID         | 35              | \$4,275.00             | \$4,275.00        |
| DELINQUENT   | 11              | \$1,300.00             | \$0.00            |
| <b>TOTAL</b> | <b>46</b>       | <b>\$5,575.00</b>      | <b>\$4,275.00</b> |

NOTE: Table includes only FY2023 assessments. Current as of 12-14-2023.

**ASSESSMENTS COLLECTED IN FY2023  
BY YEAR OF ASSESSMENT**

| ASSESSMENT<br>YEAR | NO. OF<br>CASES | ORIGINAL<br>AMOUNT DUE | PAID<br>AMOUNT      |
|--------------------|-----------------|------------------------|---------------------|
| Prior to FY2021    | 51              | \$104,072.00           | \$14,072.00         |
| FY2021             | 61              | \$22,174.00            | \$20,392.00         |
| FY2022             | 279             | \$270,025.00           | \$221,569.00        |
| FY2023             | 1,169           | \$709,240.00           | \$680,235.00        |
| <b>TOTAL</b>       | <b>1,560</b>    | <b>\$1,105,511.00</b>  | <b>\$936,268.00</b> |

NOTE: Includes cases levied against companies and individuals. Current as of 12-14-2023.

**TOTAL INSPECTIONS CONDUCTED IN FY2023  
by TYPE of INSPECTION**

|                      | Underground  | Surface    | Quarry     | Coal Handling | Independent Contractor | TOTAL        |
|----------------------|--------------|------------|------------|---------------|------------------------|--------------|
| Regular:             | 488          | 326        | 197        | 376           | 3                      | 1,390        |
| Investigation:       | 332          | 25         | 6          | 8             | 26                     | 397          |
| Complaints:          | 55           | 20         | 1          | 8             | 33                     | 117          |
| Electrical:          | 174          | 153        | 48         | 112           | 11                     | 498          |
| Shaft & Slope:       |              | 1          |            |               | 5                      | 6            |
| Roof Control:        | 42           |            | 2          |               |                        | 44           |
| Idle:                | 96           | 3          | 4          | 13            |                        | 116          |
| Safety Contact:      | 1,056        | 345        | 167        | 386           | 431                    | 2,385        |
| Dust Survey          | 156          |            |            |               |                        | 156          |
| Diesel:              | 186          |            |            |               |                        | 186          |
| Mine Rescue Station: | 58           |            |            |               |                        | 58           |
| Other:               | 503          | 172        | 39         | 102           | 412                    | 1,228        |
| <b>Total:</b>        | <b>2,091</b> | <b>700</b> | <b>297</b> | <b>619</b>    | <b>490</b>             | <b>4,197</b> |

\*Safety Contacts are sometimes stand-alone inspections, but are often included during other inspections.

**Safety Violations Cited for All Mines - FY2023**

| <b>Violation Type</b> | <b>Cited</b> |
|-----------------------|--------------|
| Mine Maps:            | 18           |
| Ventilation:          | 326          |
| Equipment:            | 1,212        |
| Foreman:              | 163          |
| Fire Boss:            | 116          |
| Highwalls:            | 1            |
| Drilling:             |              |
| Haulage:              | 130          |
| First Aid:            | 31           |
| Hoisting:             |              |

| <b>Violation Type</b> | <b>Cited</b> |
|-----------------------|--------------|
| Coal/Rock Dust:       | 267          |
| Roof/Face/Ribs:       | 788          |
| Expl./Blasting:       | 37           |
| Prot. Clothing:       | 19           |
| Transportation:       | 566          |
| Excavating:           | 1            |
| Dust (Surface):       | 10           |
| Comp. Gases:          | 61           |
| Fire Protection:      | 132          |
| Diesel:               | 540          |

| <b>Violation Type</b> | <b>Cited</b> |
|-----------------------|--------------|
| Electricity:          | 2,380        |
| Safe. Mech. Eq.:      | 222          |
| Sf. Struct./Pract.:   | 118          |
| Auger Mining:         | 2            |
| Ug. Workings:         | 4            |
| Tipples/Cleaning:     | 118          |
| Misc. Safety Prov.:   | 381          |
| Gen. Safety Prov.:    | 230          |
| Other Safety Prov.:   | 898          |
| Substance Abuse:      | 9            |

| <b>Violation Totals</b> | <b>Cited</b> |
|-------------------------|--------------|
| Inspector Issued:       | 8,102        |
| Computer Generated:     | 678          |
| <b>Total Cited:</b>     | <b>8,780</b> |



**INDEPENDENT CONTRACTORS  
FY2023 Inspections and Violations**

| Inspection Type     | Region 1 | Region 2 | Region 4 | Total |
|---------------------|----------|----------|----------|-------|
| Regular             | 0        | 2        | 1        | 3     |
| Idle                | 0        | 0        | 0        | 0     |
| Investigation       | 17       | 6        | 3        | 26    |
| Complaint           | 4        | 7        | 22       | 33    |
| Other               | 156      | 22       | 234      | 412   |
| Electrical          | 9        | 0        | 2        | 11    |
| Shaft/Slope         | 5        | 0        | 0        | 5     |
| Roof Control        | 0        | 0        | 0        | 0     |
| Safety Contact      | 171      | 19       | 241      | 431   |
| Dust Survey         | 0        | 0        | 0        | 0     |
| Diesel Inspection   | 0        | 0        | 0        | 0     |
| Mine Rescue Station | 0        | 0        | 0        | 0     |
| Total Insp.         | 191      | 37       | 262      | 490   |

Inspection Days

|       |     |    |     |     |
|-------|-----|----|-----|-----|
| Total | 250 | 96 | 342 | 688 |
|-------|-----|----|-----|-----|

|                    |     |     |     |     |
|--------------------|-----|-----|-----|-----|
| Month. Rpt. Viols. | 150 | 243 | 184 | 577 |
| All Other Viols.   | 125 | 113 | 177 | 415 |
| Total Viols.       | 275 | 356 | 361 | 992 |

|               |   |   |   |   |
|---------------|---|---|---|---|
| IPAs          | 0 | 0 | 0 | 0 |
| Orders Issued | 1 | 4 | 1 | 6 |

| <b>FY2023 Inspections and Violations by Inspector</b>                            |            |            |            |            |            |            |
|--|------------|------------|------------|------------|------------|------------|
| <b>INSPECTION TYPE</b>   |            |            |            |            |            |            |
| <b>Inspector Number*</b>   | <b>510</b> | <b>524</b> | <b>534</b> | <b>546</b> | <b>550</b> | <b>553</b> |
| Regular Inspections  | 25         |            | 2          |            |            | 54         |
| Other Inspections  | 1          | 4          |            | 20         |            | 10         |
| Electrical Inspections   |            |            |            | 80         |            | 1          |
| Shaft and Slope Inspections  |            |            |            | 1          |            |            |
| Investigations   |            |            | 1          |            |            | 6          |
| Complaints   | 1          | 1          | 6          |            |            | 5          |
| Idle Inspections   |            | 3          |            |            | 5          |            |
| Roof Control Inspections   |            |            |            |            |            |            |
| Safety Contacts  | 23         |            |            | 49         |            | 40         |
| Dust Survey  |            |            |            |            |            |            |
| Diesel Inspection  |            | 8          |            |            |            |            |
| Mine Rescue Station Inspection   |            |            |            |            |            |            |
| <b>Total Inspections</b>   | <b>27</b>  | <b>16</b>  | <b>9</b>   | <b>101</b> | <b>5</b>   | <b>76</b>  |
| <b>VIOLATION TYPE</b>  |            |            |            |            |            |            |
| <b>Inspector Number*</b>   | <b>510</b> | <b>524</b> | <b>534</b> | <b>546</b> | <b>550</b> | <b>553</b> |
| Mine Maps  |            |            |            |            |            |            |
| Ventilation  |            |            |            |            |            |            |
| Equipment  | 22         |            |            | 6          |            | 28         |
| Foreman  |            |            |            |            |            |            |
| Fireboss   |            |            |            |            |            |            |
| Highwall   |            |            |            |            |            |            |
| Drilling   |            |            |            |            |            |            |
| Haulage  |            |            |            | 2          |            |            |
| First Aid  |            |            |            |            |            |            |
| Hoisting   |            |            |            |            |            |            |
| Coal/Rock Dust   |            |            |            |            |            |            |
| Roof/Face/Ribs   |            |            |            |            |            |            |
| Explosives and Blasting  |            |            |            |            |            | 1          |
| Protective Clothing  |            |            |            |            |            |            |
| Transportation   |            | 5          |            |            |            |            |
| Excavating   |            |            |            |            |            |            |
| Dust (Surface)   |            |            |            |            |            |            |
| Compressed Gases   | 1          |            |            | 3          |            | 2          |
| Fire Protection  |            |            |            |            |            | 1          |
| Electricity  | 1          |            |            | 145        |            | 1          |
| Safeguards for Mechanical Equipment  |            |            |            |            |            |            |
| Surface Structures and Practices   |            | 1          |            | 5          |            |            |
| Auger Mining   |            |            |            |            |            |            |
| Underground Workings   |            |            |            |            |            |            |
| Tipples & Cleaning Plants  |            |            |            | 3          |            | 3          |
| Diesel   |            | 52         |            |            |            |            |
| Substance Abuse  |            |            |            |            |            | 1          |
| Misc. Safety Provisions  |            |            |            |            |            | 1          |
| General Safety Provisions  | 2          |            |            | 4          |            |            |
| Other Safety Provisions  | 1          |            |            |            |            | 4          |
| <b>Total Violations</b>  | <b>27</b>  | <b>58</b>  |            | <b>168</b> |            | <b>42</b>  |
| *Inspector IDs have been altered so as not to identify any individual inspector. |            |            |            |            |            |            |

| <b>FY2023 Inspections and Violations by Inspector</b>                            |            |            |            |            |            |            |
|--|------------|------------|------------|------------|------------|------------|
| <b>INSPECTION TYPE</b>   |            |            |            |            |            |            |
| <b>Inspector Number*</b>   | <b>584</b> | <b>590</b> | <b>591</b> | <b>604</b> | <b>609</b> | <b>621</b> |
| Regular Inspections  |            | 13         | 9          |            | 39         |            |
| Other Inspections  |            | 10         | 50         |            | 5          | 17         |
| Electrical Inspections   |            |            |            |            |            |            |
| Shaft and Slope Inspections  |            |            |            |            |            |            |
| Investigations   |            | 7          | 7          |            | 1          |            |
| Complaints   | 3          | 4          | 7          |            |            |            |
| Idle Inspections   |            |            | 16         |            | 2          |            |
| Roof Control Inspections   |            |            | 7          |            |            |            |
| Safety Contacts  |            | 31         | 55         | 17         | 23         | 24         |
| Dust Survey  |            |            |            |            |            |            |
| Diesel Inspection  |            |            |            | 34         |            | 20         |
| Mine Rescue Station Inspection   |            |            |            |            |            |            |
| <b>Total Inspections</b>   | <b>3</b>   | <b>34</b>  | <b>96</b>  | <b>34</b>  | <b>47</b>  | <b>37</b>  |
| <b>VIOLATION TYPE</b>  |            |            |            |            |            |            |
| <b>Inspector Number*</b>   | <b>584</b> | <b>590</b> | <b>591</b> | <b>604</b> | <b>609</b> | <b>621</b> |
| Mine Maps  |            |            | 1          |            |            |            |
| Ventilation  |            | 12         | 14         |            |            |            |
| Equipment  |            | 24         | 1          |            | 2          |            |
| Foreman  |            | 10         | 8          |            |            |            |
| Fireboss   |            | 1          | 2          |            |            |            |
| Highwall   |            |            |            |            |            |            |
| Drilling   |            |            |            |            |            |            |
| Haulage  |            |            |            |            |            |            |
| First Aid  |            | 1          |            |            |            |            |
| Hoisting   |            |            |            |            |            |            |
| Coal/Rock Dust   |            | 1          | 10         |            |            |            |
| Roof/Face/Ribs   |            | 81         | 52         |            | 1          |            |
| Explosives and Blasting  |            | 1          |            |            |            |            |
| Protective Clothing  |            |            |            |            |            |            |
| Transportation   |            | 23         | 22         |            |            | 6          |
| Excavating   |            |            |            |            |            |            |
| Dust (Surface)   |            |            |            |            |            |            |
| Compressed Gases   |            | 2          |            |            |            |            |
| Fire Protection  |            | 7          |            |            |            | 7          |
| Electricity  |            | 63         | 65         |            | 1          | 5          |
| Safeguards for Mechanical Equipment  |            | 6          | 12         |            | 3          | 1          |
| Surface Structures and Practices   |            | 9          | 2          |            |            | 1          |
| Auger Mining   |            |            |            |            |            |            |
| Underground Workings   |            | 1          |            |            |            |            |
| Tipples & Cleaning Plants  |            |            |            |            |            |            |
| Diesel   |            |            |            | 15         |            | 140        |
| Substance Abuse  |            |            |            |            |            |            |
| Misc. Safety Provisions  |            | 4          | 8          |            |            |            |
| General Safety Provisions  |            | 6          |            |            |            |            |
| Other Safety Provisions  |            | 6          | 9          |            |            |            |
| <b>Total Violations</b>  |            | <b>258</b> | <b>206</b> | <b>15</b>  | <b>7</b>   | <b>160</b> |
| *Inspector IDs have been altered so as not to identify any individual inspector. |            |            |            |            |            |            |

| <b>FY2023 Inspections and Violations by Inspector</b>                            |            |            |            |            |            |            |
|--|------------|------------|------------|------------|------------|------------|
| <b>INSPECTION TYPE</b>   |            |            |            |            |            |            |
| <b>Inspector Number*</b>   | <b>634</b> | <b>649</b> | <b>655</b> | <b>660</b> | <b>666</b> | <b>680</b> |
| Regular Inspections  |            | 42         | 30         | 84         | 69         | 34         |
| Other Inspections  |            | 89         | 175        | 43         | 104        | 11         |
| Electrical Inspections   |            |            |            |            |            |            |
| Shaft and Slope Inspections  |            |            |            |            |            |            |
| Investigations   |            | 14         | 1          | 5          | 6          | 1          |
| Complaints   | 1          | 4          | 3          | 6          | 1          | 1          |
| Idle Inspections   |            |            | 3          |            |            |            |
| Roof Control Inspections   |            |            |            |            |            | 21         |
| Safety Contacts  |            | 130        | 188        | 88         | 160        | 32         |
| Dust Survey  |            |            |            |            |            |            |
| Diesel Inspection  |            |            |            |            |            |            |
| Mine Rescue Station Inspection   |            |            |            |            |            |            |
| <b>Total Inspections</b>   | <b>1</b>   | <b>149</b> | <b>212</b> | <b>138</b> | <b>180</b> | <b>68</b>  |
| <b>VIOLATION TYPE</b>  |            |            |            |            |            |            |
| <b>Inspector Number*</b>   | <b>634</b> | <b>649</b> | <b>655</b> | <b>660</b> | <b>666</b> | <b>680</b> |
| Mine Maps  |            |            |            |            | 1          |            |
| Ventilation  |            |            |            |            |            | 6          |
| Equipment  |            | 26         | 82         | 131        | 88         | 11         |
| Foreman  |            |            | 1          | 2          | 15         |            |
| Fireboss   |            |            |            |            |            |            |
| Highwall   |            |            |            |            | 1          |            |
| Drilling   |            |            |            |            |            |            |
| Haulage  |            | 2          | 2          | 8          | 11         |            |
| First Aid  |            |            |            | 2          |            | 1          |
| Hoisting   |            |            |            |            |            |            |
| Coal/Rock Dust   |            | 2          |            |            |            |            |
| Roof/Face/Ribs   |            |            |            |            |            | 20         |
| Explosives and Blasting  |            |            | 21         | 3          |            |            |
| Protective Clothing  |            | 1          | 2          | 2          | 4          | 2          |
| Transportation   |            |            |            |            |            | 1          |
| Excavating   |            |            |            |            |            |            |
| Dust (Surface)   |            |            |            | 7          |            |            |
| Compressed Gases   |            | 4          | 3          | 1          | 1          |            |
| Fire Protection  |            | 3          | 2          | 2          | 13         | 1          |
| Electricity  |            | 20         | 6          | 4          | 7          | 4          |
| Safeguards for Mechanical Equipment  |            | 4          |            |            | 6          | 3          |
| Surface Structures and Practices   |            | 22         |            |            | 4          | 3          |
| Auger Mining   |            |            |            |            |            |            |
| Underground Workings   |            |            |            |            |            |            |
| Tipples & Cleaning Plants  |            | 3          | 7          | 7          | 8          |            |
| Diesel   |            |            |            |            | 2          |            |
| Substance Abuse  |            | 1          |            | 2          |            |            |
| Misc. Safety Provisions  |            | 8          |            | 2          |            | 1          |
| General Safety Provisions  |            | 32         | 3          | 5          | 1          |            |
| Other Safety Provisions  |            | 8          | 2          | 27         | 18         |            |
| <b>Total Violations</b>  |            | <b>136</b> | <b>131</b> | <b>205</b> | <b>180</b> | <b>53</b>  |
| *Inspector IDs have been altered so as not to identify any individual inspector. |            |            |            |            |            |            |

| <b>FY2023 Inspections and Violations by Inspector</b>                            |            |            |            |            |            |            |
|--|------------|------------|------------|------------|------------|------------|
| <b>INSPECTION TYPE</b>   |            |            |            |            |            |            |
| <b>Inspector Number*</b>   | <b>685</b> | <b>686</b> | <b>687</b> | <b>690</b> | <b>693</b> | <b>704</b> |
| Regular Inspections  | 17         | 4          | 14         |            |            | 6          |
| Other Inspections  | 9          | 12         |            | 41         | 4          |            |
| Electrical Inspections   |            |            |            | 11         |            |            |
| Shaft and Slope Inspections  |            |            |            |            |            |            |
| Investigations   | 1          | 13         | 1          | 1          | 5          |            |
| Complaints   | 3          | 1          |            |            | 3          |            |
| Idle Inspections   |            |            | 16         |            |            |            |
| Roof Control Inspections   |            |            |            |            |            |            |
| Safety Contacts  | 25         | 7          | 14         | 53         | 7          |            |
| Dust Survey  |            |            |            |            | 3          |            |
| Diesel Inspection  |            |            |            |            | 17         |            |
| Mine Rescue Station Inspection   |            |            |            |            |            |            |
| <b>Total Inspections</b>   | <b>30</b>  | <b>30</b>  | <b>31</b>  | <b>53</b>  | <b>32</b>  | <b>6</b>   |
| <b>VIOLATION TYPE</b>  |            |            |            |            |            |            |
| <b>Inspector Number*</b>   | <b>685</b> | <b>686</b> | <b>687</b> | <b>690</b> | <b>693</b> | <b>704</b> |
| Mine Maps  |            |            |            |            |            |            |
| Ventilation  | 2          | 13         |            |            | 1          |            |
| Equipment  | 9          |            | 9          |            |            |            |
| Foreman  | 1          | 7          | 1          |            | 1          |            |
| Fireboss   |            |            |            | 1          | 1          |            |
| Highwall   |            |            |            |            |            |            |
| Drilling   |            |            |            |            |            |            |
| Haulage  |            |            |            |            | 7          |            |
| First Aid  |            |            | 2          |            | 1          |            |
| Hoisting   |            |            |            |            |            |            |
| Coal/Rock Dust   |            | 10         | 1          |            | 2          |            |
| Roof/Face/Ribs   | 3          | 33         | 18         |            | 8          |            |
| Explosives and Blasting  |            |            |            |            |            |            |
| Protective Clothing  |            |            |            |            |            |            |
| Transportation   | 2          | 46         | 8          |            | 7          |            |
| Excavating   |            |            |            |            |            |            |
| Dust (Surface)   |            |            |            |            |            |            |
| Compressed Gases   |            |            |            |            | 1          |            |
| Fire Protection  |            | 2          | 1          |            |            |            |
| Electricity  | 9          | 17         | 33         | 43         |            |            |
| Safeguards for Mechanical Equipment  | 2          | 3          | 1          |            |            |            |
| Surface Structures and Practices   |            |            | 1          | 6          |            |            |
| Auger Mining   |            |            |            |            |            |            |
| Underground Workings   |            |            |            |            |            |            |
| Tipples & Cleaning Plants  |            |            |            |            | 1          |            |
| Diesel   |            | 14         |            |            | 38         |            |
| Substance Abuse  |            |            |            |            | 1          |            |
| Misc. Safety Provisions  | 3          | 33         | 9          |            |            |            |
| General Safety Provisions  | 5          | 12         | 1          | 1          |            |            |
| Other Safety Provisions  |            | 1          | 7          |            | 2          |            |
| <b>Total Violations</b>  | <b>36</b>  | <b>191</b> | <b>92</b>  | <b>51</b>  | <b>71</b>  |            |
| *Inspector IDs have been altered so as not to identify any individual inspector. |            |            |            |            |            |            |

| <b>FY2023 Inspections and Violations by Inspector</b>                            |            |            |            |            |            |            |
|--|------------|------------|------------|------------|------------|------------|
| <b>INSPECTION TYPE</b>   |            |            |            |            |            |            |
| <b>Inspector Number*</b>   | <b>710</b> | <b>720</b> | <b>734</b> | <b>737</b> | <b>738</b> | <b>739</b> |
| Regular Inspections  | 3          | 1          | 29         | 11         | 18         | 4          |
| Other Inspections  | 2          | 5          | 11         | 2          | 3          | 14         |
| Electrical Inspections   |            |            |            |            |            |            |
| Shaft and Slope Inspections  |            |            |            |            |            |            |
| Investigations   |            | 4          | 1          |            |            | 2          |
| Complaints   |            |            |            |            |            | 1          |
| Idle Inspections   |            |            |            |            |            |            |
| Roof Control Inspections   |            |            |            |            |            |            |
| Safety Contacts  |            | 6          | 24         | 7          | 10         | 20         |
| Dust Survey  |            |            | 1          |            |            |            |
| Diesel Inspection  |            | 21         |            |            |            |            |
| Mine Rescue Station Inspection   |            | 7          |            |            |            |            |
| <b>Total Inspections</b>   | <b>5</b>   | <b>38</b>  | <b>42</b>  | <b>13</b>  | <b>21</b>  | <b>21</b>  |
| <b>VIOLATION TYPE</b>  |            |            |            |            |            |            |
| <b>Inspector Number*</b>   | <b>710</b> | <b>720</b> | <b>734</b> | <b>737</b> | <b>738</b> | <b>739</b> |
| Mine Maps  |            |            |            |            |            |            |
| Ventilation  |            | 1          | 16         | 18         | 2          | 12         |
| Equipment  |            |            | 4          | 11         | 6          | 9          |
| Foreman  |            |            | 8          |            |            | 6          |
| Fireboss   |            |            | 7          | 2          |            | 2          |
| Highwall   |            |            |            |            |            |            |
| Drilling   |            |            |            |            |            |            |
| Haulage  |            | 6          | 7          |            |            |            |
| First Aid  |            |            |            |            |            |            |
| Hoisting   |            |            |            |            |            |            |
| Coal/Rock Dust   |            | 4          | 18         | 6          | 1          | 3          |
| Roof/Face/Ribs   |            | 4          | 34         | 5          | 6          | 24         |
| Explosives and Blasting  |            |            |            |            |            |            |
| Protective Clothing  |            |            |            |            |            |            |
| Transportation   |            |            | 12         | 1          | 3          | 8          |
| Excavating   |            |            |            |            |            |            |
| Dust (Surface)   |            |            |            |            |            |            |
| Compressed Gases   |            |            | 1          |            |            |            |
| Fire Protection  |            |            | 4          | 2          | 1          |            |
| Electricity  |            | 4          | 112        | 27         | 10         | 50         |
| Safeguards for Mechanical Equipment  |            |            | 11         |            |            | 4          |
| Surface Structures and Practices   |            | 1          | 3          |            |            | 2          |
| Auger Mining   |            |            |            |            |            |            |
| Underground Workings   |            |            |            |            |            |            |
| Tipples & Cleaning Plants  |            |            |            |            |            |            |
| Diesel   |            | 99         |            |            |            |            |
| Substance Abuse  |            |            |            |            |            |            |
| Misc. Safety Provisions  |            | 4          | 11         |            | 5          | 11         |
| General Safety Provisions  |            | 7          | 2          | 12         | 4          | 2          |
| Other Safety Provisions  |            | 1          | 1          |            | 2          | 2          |
| <b>Total Violations</b>  |            | <b>131</b> | <b>251</b> | <b>84</b>  | <b>40</b>  | <b>135</b> |
| *Inspector IDs have been altered so as not to identify any individual inspector. |            |            |            |            |            |            |

| <b>FY2023 Inspections and Violations by Inspector</b>                            |            |            |            |            |            |            |
|--|------------|------------|------------|------------|------------|------------|
| <b>INSPECTION TYPE</b>   |            |            |            |            |            |            |
| <b>Inspector Number*</b>   | <b>741</b> | <b>744</b> | <b>745</b> | <b>746</b> | <b>747</b> | <b>748</b> |
| Regular Inspections  | 2          | 5          | 4          |            | 28         |            |
| Other Inspections  | 3          | 5          | 6          | 1          | 4          | 30         |
| Electrical Inspections   |            |            |            |            |            | 20         |
| Shaft and Slope Inspections  |            |            |            |            |            |            |
| Investigations   | 5          | 5          | 8          |            | 1          | 2          |
| Complaints   |            | 1          | 3          |            | 1          |            |
| Idle Inspections   |            |            |            | 8          |            |            |
| Roof Control Inspections   | 3          |            |            |            |            |            |
| Safety Contacts  | 13         | 8          | 8          |            | 11         | 52         |
| Dust Survey  |            |            |            |            |            |            |
| Diesel Inspection  |            |            |            |            |            |            |
| Mine Rescue Station Inspection   | 19         | 4          |            |            |            |            |
| <b>Total Inspections</b>   | <b>32</b>  | <b>20</b>  | <b>21</b>  | <b>9</b>   | <b>34</b>  | <b>52</b>  |
| <b>VIOLATION TYPE</b>  |            |            |            |            |            |            |
| <b>Inspector Number*</b>   | <b>741</b> | <b>744</b> | <b>745</b> | <b>746</b> | <b>747</b> | <b>748</b> |
| Mine Maps  |            |            |            |            |            |            |
| Ventilation  |            | 8          |            |            | 3          |            |
| Equipment  |            | 3          |            | 3          | 2          |            |
| Foreman  |            |            | 3          |            | 2          | 3          |
| Fireboss   |            |            | 3          |            |            | 1          |
| Highwall   |            |            |            |            |            |            |
| Drilling   |            |            |            |            |            |            |
| Haulage  |            |            |            |            |            |            |
| First Aid  |            |            |            |            |            |            |
| Hoisting   |            |            |            |            |            |            |
| Coal/Rock Dust   |            | 3          | 5          |            |            | 2          |
| Roof/Face/Ribs   | 1          | 2          | 3          |            | 6          |            |
| Explosives and Blasting  |            |            |            |            |            |            |
| Protective Clothing  |            |            |            |            |            |            |
| Transportation   |            | 5          | 46         |            | 10         | 4          |
| Excavating   |            |            |            |            |            |            |
| Dust (Surface)   |            |            |            |            |            |            |
| Compressed Gases   |            |            |            |            |            | 2          |
| Fire Protection  |            |            |            | 1          |            |            |
| Electricity  | 1          | 9          | 23         |            | 20         | 43         |
| Safeguards for Mechanical Equipment  |            |            | 2          |            | 1          | 1          |
| Surface Structures and Practices   |            |            |            |            |            | 1          |
| Auger Mining   |            |            |            |            |            |            |
| Underground Workings   |            |            |            |            |            |            |
| Tipples & Cleaning Plants  |            |            |            |            |            |            |
| Diesel   |            |            | 1          |            |            | 7          |
| Substance Abuse  |            |            |            |            |            |            |
| Misc. Safety Provisions  |            | 2          | 8          |            | 5          | 2          |
| General Safety Provisions  |            |            | 1          |            | 3          | 2          |
| Other Safety Provisions  |            |            | 2          |            | 6          |            |
| <b>Total Violations</b>  | <b>2</b>   | <b>32</b>  | <b>97</b>  | <b>4</b>   | <b>58</b>  | <b>68</b>  |
| *Inspector IDs have been altered so as not to identify any individual inspector. |            |            |            |            |            |            |

| <b>FY2023 Inspections and Violations by Inspector</b>                            |            |            |            |            |            |            |
|--|------------|------------|------------|------------|------------|------------|
| <b>INSPECTION TYPE</b>   |            |            |            |            |            |            |
| <b>Inspector Number*</b>   | <b>750</b> | <b>760</b> | <b>762</b> | <b>766</b> | <b>769</b> | <b>770</b> |
| Regular Inspections  | 25         |            | 1          | 5          | 25         | 7          |
| Other Inspections  | 5          | 11         | 4          | 1          |            | 5          |
| Electrical Inspections   |            |            |            |            |            |            |
| Shaft and Slope Inspections  |            | 5          |            |            |            |            |
| Investigations   | 4          | 5          | 1          |            | 1          |            |
| Complaints   | 2          |            |            |            |            |            |
| Idle Inspections   |            |            |            |            | 22         |            |
| Roof Control Inspections   |            | 11         |            |            |            |            |
| Safety Contacts  | 6          | 8          | 5          | 2          | 30         | 2          |
| Dust Survey  | 73         |            | 60         |            |            |            |
| Diesel Inspection  |            | 24         |            |            |            |            |
| Mine Rescue Station Inspection   |            | 3          |            |            | 6          |            |
| <b>Total Inspections</b>   | <b>109</b> | <b>59</b>  | <b>66</b>  | <b>6</b>   | <b>54</b>  | <b>12</b>  |
| <b>VIOLATION TYPE</b>  |            |            |            |            |            |            |
| <b>Inspector Number*</b>   | <b>750</b> | <b>760</b> | <b>762</b> | <b>766</b> | <b>769</b> | <b>770</b> |
| Mine Maps  | 1          |            |            |            |            |            |
| Ventilation  | 5          |            |            |            |            |            |
| Equipment  | 9          |            | 2          |            |            | 18         |
| Foreman  | 1          |            |            |            |            |            |
| Fireboss   | 1          |            |            |            |            |            |
| Highwall   |            |            |            |            |            |            |
| Drilling   |            |            |            |            |            |            |
| Haulage  | 1          |            |            |            |            |            |
| First Aid  |            |            |            |            |            |            |
| Hoisting   |            |            |            |            |            |            |
| Coal/Rock Dust   | 19         |            | 9          |            |            | 1          |
| Roof/Face/Ribs   | 3          |            |            |            |            |            |
| Explosives and Blasting  |            |            |            |            |            |            |
| Protective Clothing  |            |            |            |            |            |            |
| Transportation   | 1          |            | 2          |            |            | 2          |
| Excavating   |            |            |            |            |            |            |
| Dust (Surface)   |            |            |            |            |            |            |
| Compressed Gases   | 2          |            |            |            |            |            |
| Fire Protection  | 2          | 1          |            |            |            | 2          |
| Electricity  | 10         |            | 3          |            |            | 3          |
| Safeguards for Mechanical Equipment  | 2          |            |            |            |            |            |
| Surface Structures and Practices   |            |            |            |            |            |            |
| Auger Mining   |            |            |            |            |            |            |
| Underground Workings   | 1          |            |            |            |            |            |
| Tipples & Cleaning Plants  |            |            |            |            |            |            |
| Diesel   |            | 2          |            |            |            |            |
| Substance Abuse  |            |            |            |            |            |            |
| Misc. Safety Provisions  | 1          | 1          |            |            |            | 3          |
| General Safety Provisions  | 3          | 2          | 1          |            |            | 1          |
| Other Safety Provisions  |            |            |            | 1          |            |            |
| <b>Total Violations</b>  | <b>62</b>  | <b>6</b>   | <b>17</b>  | <b>1</b>   |            | <b>30</b>  |
| *Inspector IDs have been altered so as not to identify any individual inspector. |            |            |            |            |            |            |



| <b>FY2023 Inspections and Violations by Inspector</b>                            |            |            |            |            |            |            |
|--|------------|------------|------------|------------|------------|------------|
| <b>INSPECTION TYPE</b>   |            |            |            |            |            |            |
| <b>Inspector Number*</b>   | <b>771</b> | <b>772</b> | <b>773</b> | <b>774</b> | <b>775</b> | <b>777</b> |
| Regular Inspections  |            |            |            | 14         | 67         |            |
| Other Inspections  | 4          | 5          | 12         | 10         | 15         |            |
| Electrical Inspections   |            | 17         | 73         |            |            |            |
| Shaft and Slope Inspections  |            |            |            |            |            |            |
| Investigations   |            | 16         |            | 7          | 4          | 86         |
| Complaints   |            |            | 1          | 1          | 2          |            |
| Idle Inspections   |            |            |            | 2          |            |            |
| Roof Control Inspections   |            |            |            |            |            |            |
| Safety Contacts  | 3          | 27         | 31         | 20         | 57         | 86         |
| Dust Survey  |            |            |            |            |            |            |
| Diesel Inspection  |            |            |            |            |            |            |
| Mine Rescue Station Inspection   |            |            |            |            |            | 11         |
| <b>Total Inspections</b>   | <b>4</b>   | <b>38</b>  | <b>86</b>  | <b>34</b>  | <b>88</b>  | <b>97</b>  |
| <b>VIOLATION TYPE</b>  |            |            |            |            |            |            |
| <b>Inspector Number*</b>   | <b>771</b> | <b>772</b> | <b>773</b> | <b>774</b> | <b>775</b> | <b>777</b> |
| Mine Maps  |            |            |            |            |            |            |
| Ventilation  |            | 2          |            | 27         |            |            |
| Equipment  |            | 7          | 4          | 15         | 114        |            |
| Foreman  |            |            |            | 9          |            |            |
| Fireboss   |            |            |            | 20         |            |            |
| Highwall   |            |            |            |            |            |            |
| Drilling   |            |            |            |            |            |            |
| Haulage  |            | 2          |            | 7          | 1          |            |
| First Aid  |            |            |            | 2          | 4          |            |
| Hoisting   |            |            |            |            |            |            |
| Coal/Rock Dust   |            | 2          |            | 7          |            |            |
| Roof/Face/Ribs   |            | 1          |            | 52         |            |            |
| Explosives and Blasting  |            |            |            |            | 5          |            |
| Protective Clothing  |            |            |            |            |            |            |
| Transportation   |            | 3          |            | 19         |            |            |
| Excavating   |            |            |            |            |            |            |
| Dust (Surface)   |            | 1          |            |            |            |            |
| Compressed Gases   |            | 1          | 1          |            | 1          |            |
| Fire Protection  |            | 2          | 1          | 2          | 3          |            |
| Electricity  |            | 43         | 124        | 162        | 1          |            |
| Safeguards for Mechanical Equipment  |            | 4          |            | 6          |            |            |
| Surface Structures and Practices   |            | 10         |            | 6          |            |            |
| Auger Mining   |            |            |            | 2          |            |            |
| Underground Workings   |            |            |            |            |            |            |
| Tipples & Cleaning Plants  |            | 9          | 2          |            |            |            |
| Diesel   |            | 2          |            |            |            |            |
| Substance Abuse  |            | 1          |            |            |            |            |
| Misc. Safety Provisions  |            | 7          | 2          | 54         |            |            |
| General Safety Provisions  |            | 1          | 1          | 2          |            |            |
| Other Safety Provisions  |            | 11         |            | 16         | 2          |            |
| <b>Total Violations</b>  |            | <b>109</b> | <b>135</b> | <b>408</b> | <b>131</b> |            |
| *Inspector IDs have been altered so as not to identify any individual inspector. |            |            |            |            |            |            |

| <b>FY2023 Inspections and Violations by Inspector</b>                            |            |            |            |            |            |            |
|--|------------|------------|------------|------------|------------|------------|
| <b>INSPECTION TYPE</b>   |            |            |            |            |            |            |
| <b>Inspector Number*</b>   | <b>780</b> | <b>781</b> | <b>782</b> | <b>783</b> | <b>784</b> | <b>786</b> |
| Regular Inspections  |            |            |            | 4          | 103        | 11         |
| Other Inspections  |            |            |            | 10         | 61         | 4          |
| Electrical Inspections   | 21         |            |            |            |            |            |
| Shaft and Slope Inspections  |            |            |            |            |            |            |
| Investigations   |            | 88         |            | 6          | 6          | 4          |
| Complaints   |            |            |            | 2          | 11         | 1          |
| Idle Inspections   |            |            |            |            |            | 1          |
| Roof Control Inspections   |            |            |            |            |            |            |
| Safety Contacts  | 20         | 88         |            | 29         | 111        | 18         |
| Dust Survey  |            |            | 6          |            |            |            |
| Diesel Inspection  |            |            |            |            |            |            |
| Mine Rescue Station Inspection   |            |            |            | 6          |            |            |
| <b>Total Inspections</b>   | <b>21</b>  | <b>88</b>  | <b>6</b>   | <b>29</b>  | <b>181</b> | <b>21</b>  |
| <b>VIOLATION TYPE</b>  |            |            |            |            |            |            |
| <b>Inspector Number*</b>   | <b>780</b> | <b>781</b> | <b>782</b> | <b>783</b> | <b>784</b> | <b>786</b> |
| Mine Maps  |            |            |            |            |            |            |
| Ventilation  |            |            |            | 3          |            | 3          |
| Equipment  |            |            |            | 13         | 117        | 5          |
| Foreman  |            |            |            | 8          | 4          |            |
| Fireboss   |            |            |            | 3          |            |            |
| Highwall   |            |            |            |            |            |            |
| Drilling   |            |            |            |            |            |            |
| Haulage  |            |            |            |            | 10         |            |
| First Aid  |            |            |            |            |            |            |
| Hoisting   |            |            |            |            |            |            |
| Coal/Rock Dust   |            |            | 2          | 11         |            | 4          |
| Roof/Face/Ribs   |            |            |            | 25         |            | 21         |
| Explosives and Blasting  |            |            |            |            | 1          |            |
| Protective Clothing  |            |            |            |            | 6          |            |
| Transportation   |            |            |            | 5          |            | 12         |
| Excavating   |            |            |            |            | 1          |            |
| Dust (Surface)   |            |            |            |            |            |            |
| Compressed Gases   |            |            |            |            | 4          | 1          |
| Fire Protection  |            |            |            |            | 12         |            |
| Electricity  | 4          |            |            | 16         | 5          | 68         |
| Safeguards for Mechanical Equipment  |            |            |            | 1          | 1          | 7          |
| Surface Structures and Practices   |            |            |            | 16         | 3          | 1          |
| Auger Mining   |            |            |            |            |            |            |
| Underground Workings   |            |            |            |            | 1          |            |
| Tipples & Cleaning Plants  |            |            |            |            | 27         |            |
| Diesel   |            |            |            |            |            |            |
| Substance Abuse  |            |            |            |            |            |            |
| Misc. Safety Provisions  |            |            |            | 8          | 7          | 14         |
| General Safety Provisions  |            |            |            | 2          | 11         | 4          |
| Other Safety Provisions  |            |            |            | 1          | 3          | 7          |
| <b>Total Violations</b>  | <b>4</b>   |            | <b>2</b>   | <b>112</b> | <b>213</b> | <b>147</b> |
| *Inspector IDs have been altered so as not to identify any individual inspector. |            |            |            |            |            |            |

| <b>FY2023 Inspections and Violations by Inspector</b>                            |            |            |            |            |            |            |
|--|------------|------------|------------|------------|------------|------------|
| <b>INSPECTION TYPE</b>   |            |            |            |            |            |            |
| <b>Inspector Number*</b>   | <b>788</b> | <b>789</b> | <b>790</b> | <b>791</b> | <b>792</b> | <b>798</b> |
| Regular Inspections  |            | 17         | 1          | 19         | 8          | 4          |
| Other Inspections  | 1          | 7          | 3          | 3          | 14         | 10         |
| Electrical Inspections   | 74         |            | 23         |            |            |            |
| Shaft and Slope Inspections  |            |            |            |            |            |            |
| Investigations   |            | 6          | 3          | 2          | 11         | 1          |
| Complaints   |            |            |            |            |            | 3          |
| Idle Inspections   |            | 17         |            | 6          |            |            |
| Roof Control Inspections   |            |            |            |            |            |            |
| Safety Contacts  | 38         | 21         | 20         | 24         | 17         | 9          |
| Dust Survey  |            |            |            |            |            |            |
| Diesel Inspection  |            |            |            |            |            | 2          |
| Mine Rescue Station Inspection   |            |            |            |            | 1          |            |
| <b>Total Inspections</b>   | <b>76</b>  | <b>47</b>  | <b>30</b>  | <b>30</b>  | <b>34</b>  | <b>20</b>  |
| <b>VIOLATION TYPE</b>  |            |            |            |            |            |            |
| <b>Inspector Number*</b>   | <b>788</b> | <b>789</b> | <b>790</b> | <b>791</b> | <b>792</b> | <b>798</b> |
| Mine Maps  |            |            |            |            |            |            |
| Ventilation  |            | 8          |            | 23         | 9          | 4          |
| Equipment  | 3          | 8          | 3          | 2          | 5          | 20         |
| Foreman  |            | 1          |            | 9          | 3          |            |
| Fireboss   |            | 1          |            |            | 3          | 5          |
| Highwall   |            |            |            |            |            |            |
| Drilling   |            |            |            |            |            |            |
| Haulage  |            | 1          |            |            |            | 15         |
| First Aid  |            |            |            |            |            |            |
| Hoisting   |            |            |            |            |            |            |
| Coal/Rock Dust   |            |            |            | 5          | 5          | 14         |
| Roof/Face/Ribs   |            | 4          | 2          | 22         | 20         | 25         |
| Explosives and Blasting  |            |            |            |            |            |            |
| Protective Clothing  |            |            |            |            |            |            |
| Transportation   |            | 39         | 4          | 12         | 46         | 1          |
| Excavating   |            |            |            |            |            |            |
| Dust (Surface)   |            |            |            |            |            |            |
| Compressed Gases   |            |            |            | 2          |            | 1          |
| Fire Protection  |            |            | 1          |            | 1          | 2          |
| Electricity  | 29         | 56         | 44         | 44         | 69         | 4          |
| Safeguards for Mechanical Equipment  |            | 23         |            | 1          |            |            |
| Surface Structures and Practices   |            |            |            | 2          |            |            |
| Auger Mining   |            |            |            |            |            |            |
| Underground Workings   |            |            |            |            |            |            |
| Tipples & Cleaning Plants  |            |            |            | 1          |            |            |
| Diesel   |            |            |            |            |            |            |
| Substance Abuse  |            |            |            |            |            |            |
| Misc. Safety Provisions  |            | 6          | 1          | 5          | 20         | 4          |
| General Safety Provisions  |            | 2          |            | 1          |            | 7          |
| Other Safety Provisions  | 2          | 5          | 1          | 3          | 4          |            |
| <b>Total Violations</b>  | <b>34</b>  | <b>154</b> | <b>56</b>  | <b>132</b> | <b>185</b> | <b>102</b> |
| *Inspector IDs have been altered so as not to identify any individual inspector. |            |            |            |            |            |            |

| <b>FY2023 Inspections and Violations by Inspector</b>                            |            |            |            |            |            |            |
|--|------------|------------|------------|------------|------------|------------|
| <b>INSPECTION TYPE</b>   |            |            |            |            |            |            |
| <b>Inspector Number*</b>   | <b>806</b> | <b>807</b> | <b>808</b> | <b>809</b> | <b>810</b> | <b>811</b> |
| Regular Inspections  | 132        | 20         |            | 33         |            |            |
| Other Inspections  | 67         |            | 7          | 25         | 4          |            |
| Electrical Inspections   |            |            | 65         |            |            |            |
| Shaft and Slope Inspections  |            |            |            |            |            |            |
| Investigations   |            |            |            | 5          |            |            |
| Complaints   | 8          |            | 3          | 2          | 1          |            |
| Idle Inspections   |            | 5          | 9          |            |            |            |
| Roof Control Inspections   |            |            |            |            |            |            |
| Safety Contacts  | 63         | 12         | 20         | 29         | 1          | 1          |
| Dust Survey  |            |            |            |            |            |            |
| Diesel Inspection  |            |            |            |            | 37         |            |
| Mine Rescue Station Inspection   |            |            |            |            |            | 1          |
| <b>Total Inspections</b>   | <b>207</b> | <b>25</b>  | <b>84</b>  | <b>65</b>  | <b>42</b>  | <b>1</b>   |
| <b>VIOLATION TYPE</b>  |            |            |            |            |            |            |
| <b>Inspector Number*</b>   | <b>806</b> | <b>807</b> | <b>808</b> | <b>809</b> | <b>810</b> | <b>811</b> |
| Mine Maps  |            |            |            | 6          |            |            |
| Ventilation  |            | 1          |            | 11         |            |            |
| Equipment  | 77         | 8          |            | 37         |            |            |
| Foreman  | 3          |            |            |            |            |            |
| Fireboss   |            |            |            | 5          |            |            |
| Highwall   |            |            |            |            |            |            |
| Drilling   |            |            |            |            |            |            |
| Haulage  | 6          | 5          | 1          | 3          | 3          |            |
| First Aid  | 1          |            |            | 1          |            |            |
| Hoisting   |            |            |            |            |            |            |
| Coal/Rock Dust   |            | 4          |            | 6          | 1          |            |
| Roof/Face/Ribs   |            | 2          |            | 35         |            |            |
| Explosives and Blasting  | 3          |            |            |            |            |            |
| Protective Clothing  | 1          |            |            |            |            |            |
| Transportation   | 5          | 3          | 1          | 7          | 4          |            |
| Excavating   |            |            |            |            |            |            |
| Dust (Surface)   |            |            |            |            |            |            |
| Compressed Gases   | 4          | 1          | 4          |            |            |            |
| Fire Protection  | 1          | 15         | 1          | 2          |            |            |
| Electricity  | 16         | 48         | 87         | 42         |            |            |
| Safeguards for Mechanical Equipment  |            | 4          |            | 8          | 5          |            |
| Surface Structures and Practices   |            |            |            | 1          |            |            |
| Auger Mining   |            |            |            |            |            |            |
| Underground Workings   |            |            |            | 1          |            |            |
| Tipples & Cleaning Plants  | 13         |            |            | 2          |            |            |
| Diesel   |            |            |            |            | 106        |            |
| Substance Abuse  | 2          |            |            |            |            |            |
| Misc. Safety Provisions  | 9          | 1          | 2          | 5          |            |            |
| General Safety Provisions  | 3          | 9          | 1          | 2          |            |            |
| Other Safety Provisions  | 5          |            |            | 9          |            |            |
| <b>Total Violations</b>  | <b>149</b> | <b>101</b> | <b>97</b>  | <b>183</b> | <b>119</b> |            |
| *Inspector IDs have been altered so as not to identify any individual inspector. |            |            |            |            |            |            |

| <b>FY2023 Inspections and Violations by Inspector</b>                            |            |            |            |            |            |            |
|--|------------|------------|------------|------------|------------|------------|
| <b>INSPECTION TYPE</b>   |            |            |            |            |            |            |
| <b>Inspector Number*</b>   | <b>813</b> | <b>815</b> | <b>816</b> | <b>817</b> | <b>818</b> | <b>819</b> |
| Regular Inspections  | 4          | 24         | 19         | 67         | 15         | 5          |
| Other Inspections  | 8          | 5          | 2          | 5          | 19         |            |
| Electrical Inspections   |            |            |            |            |            |            |
| Shaft and Slope Inspections  |            |            |            |            |            |            |
| Investigations   | 9          | 2          | 1          | 9          | 4          |            |
| Complaints   |            | 1          | 1          | 7          | 3          | 1          |
| Idle Inspections   |            |            |            |            |            |            |
| Roof Control Inspections   |            |            |            |            |            |            |
| Safety Contacts  | 16         | 18         | 18         | 28         | 36         | 6          |
| Dust Survey  |            |            |            |            |            |            |
| Diesel Inspection  |            |            |            |            |            |            |
| Mine Rescue Station Inspection   |            |            |            |            |            |            |
| <b>Total Inspections</b>   | <b>21</b>  | <b>32</b>  | <b>23</b>  | <b>88</b>  | <b>41</b>  | <b>6</b>   |
| <b>VIOLATION TYPE</b>  |            |            |            |            |            |            |
| <b>Inspector Number*</b>   | <b>813</b> | <b>815</b> | <b>816</b> | <b>817</b> | <b>818</b> | <b>819</b> |
| Mine Maps  | 1          |            |            |            |            |            |
| Ventilation  | 20         | 4          |            |            | 15         |            |
| Equipment  |            | 6          | 23         | 91         | 6          | 8          |
| Foreman  | 9          |            |            |            | 3          |            |
| Fireboss   | 12         |            |            |            | 5          |            |
| Highwall   |            |            |            |            |            |            |
| Drilling   |            |            |            |            |            |            |
| Haulage  | 4          |            |            | 3          |            |            |
| First Aid  |            |            | 1          |            |            |            |
| Hoisting   |            |            |            |            |            |            |
| Coal/Rock Dust   | 4          | 9          |            |            | 10         |            |
| Roof/Face/Ribs   | 10         | 1          |            |            | 14         |            |
| Explosives and Blasting  |            |            |            |            |            |            |
| Protective Clothing  |            |            |            |            |            |            |
| Transportation   | 17         | 8          |            |            | 15         |            |
| Excavating   |            |            |            |            |            |            |
| Dust (Surface)   |            |            |            |            |            | 2          |
| Compressed Gases   |            |            |            |            |            | 1          |
| Fire Protection  | 1          |            |            |            |            |            |
| Electricity  | 2          | 20         |            |            | 57         | 1          |
| Safeguards for Mechanical Equipment  | 3          | 4          |            |            | 8          |            |
| Surface Structures and Practices   |            | 1          |            |            | 2          |            |
| Auger Mining   |            |            |            |            |            |            |
| Underground Workings   |            |            |            |            |            |            |
| Tipples & Cleaning Plants  |            | 2          |            |            |            | 5          |
| Diesel   | 2          |            |            |            | 2          |            |
| Substance Abuse  |            |            |            | 1          |            |            |
| Misc. Safety Provisions  | 4          | 1          |            | 6          | 4          |            |
| General Safety Provisions  | 1          |            |            | 6          |            |            |
| Other Safety Provisions  |            |            |            |            | 12         | 3          |
| <b>Total Violations</b>  | <b>90</b>  | <b>56</b>  | <b>24</b>  | <b>107</b> | <b>153</b> | <b>20</b>  |
| *Inspector IDs have been altered so as not to identify any individual inspector. |            |            |            |            |            |            |

| <b>FY2023 Inspections and Violations by Inspector</b>                            |            |            |            |            |            |            |
|--|------------|------------|------------|------------|------------|------------|
| <b>INSPECTION TYPE</b>   |            |            |            |            |            |            |
| <b>Inspector Number*</b>   | <b>824</b> | <b>825</b> | <b>826</b> | <b>829</b> | <b>831</b> | <b>832</b> |
| Regular Inspections  | 41         |            | 25         |            | 4          | 42         |
| Other Inspections  | 28         | 1          | 22         | 6          | 7          | 34         |
| Electrical Inspections   |            |            |            |            |            | 5          |
| Shaft and Slope Inspections  |            |            |            |            |            |            |
| Investigations   |            |            | 1          | 1          | 6          |            |
| Complaints   |            |            |            |            | 1          |            |
| Idle Inspections   |            |            |            |            |            |            |
| Roof Control Inspections   |            |            | 1          |            |            |            |
| Safety Contacts  | 43         | 2          | 27         | 4          | 12         | 39         |
| Dust Survey  |            |            |            | 3          |            |            |
| Diesel Inspection  |            | 20         |            |            | 2          |            |
| Mine Rescue Station Inspection   |            |            |            |            |            |            |
| <b>Total Inspections</b>   | <b>69</b>  | <b>21</b>  | <b>49</b>  | <b>10</b>  | <b>20</b>  | <b>81</b>  |
| <b>VIOLATION TYPE</b>  |            |            |            |            |            |            |
| <b>Inspector Number*</b>   | <b>824</b> | <b>825</b> | <b>826</b> | <b>829</b> | <b>831</b> | <b>832</b> |
| Mine Maps  | 1          |            |            |            |            |            |
| Ventilation  | 7          |            | 16         |            | 19         | 2          |
| Equipment  | 21         |            | 27         |            | 3          | 2          |
| Foreman  | 13         |            | 3          | 1          | 3          |            |
| Fireboss   | 18         |            |            |            |            | 1          |
| Highwall   |            |            |            |            |            |            |
| Drilling   |            |            |            |            |            |            |
| Haulage  |            |            | 1          | 10         |            |            |
| First Aid  | 7          |            | 4          |            |            |            |
| Hoisting   |            |            |            |            |            |            |
| Coal/Rock Dust   | 2          |            | 23         | 25         | 4          |            |
| Roof/Face/Ribs   | 41         |            | 45         | 20         | 15         | 7          |
| Explosives and Blasting  |            |            |            |            | 1          |            |
| Protective Clothing  |            |            |            |            |            |            |
| Transportation   | 23         |            | 13         | 9          | 21         | 8          |
| Excavating   |            |            |            |            |            |            |
| Dust (Surface)   |            |            |            |            |            |            |
| Compressed Gases   | 10         |            | 2          |            |            | 1          |
| Fire Protection  | 2          |            | 9          | 9          |            | 1          |
| Electricity  | 49         | 1          | 117        | 1          | 21         | 31         |
| Safeguards for Mechanical Equipment  | 13         |            | 19         |            | 3          | 5          |
| Surface Structures and Practices   |            |            | 1          |            |            |            |
| Auger Mining   |            |            |            |            |            |            |
| Underground Workings   |            |            |            |            |            |            |
| Tipples & Cleaning Plants  |            |            | 1          | 1          |            | 4          |
| Diesel   |            | 45         |            |            | 13         |            |
| Substance Abuse  |            |            |            |            |            |            |
| Misc. Safety Provisions  | 23         |            | 12         | 3          | 14         | 5          |
| General Safety Provisions  | 29         |            | 14         | 1          | 1          | 3          |
| Other Safety Provisions  |            |            | 6          | 2          | 1          |            |
| <b>Total Violations</b>  | <b>259</b> | <b>46</b>  | <b>313</b> | <b>82</b>  | <b>119</b> | <b>70</b>  |
| *Inspector IDs have been altered so as not to identify any individual inspector. |            |            |            |            |            |            |

| <b>FY2023 Inspections and Violations by Inspector</b>                            |            |            |            |            |            |            |
|--|------------|------------|------------|------------|------------|------------|
| <b>INSPECTION TYPE</b>   |            |            |            |            |            |            |
| <b>Inspector Number*</b>   | <b>833</b> | <b>834</b> | <b>835</b> | <b>838</b> | <b>841</b> | <b>842</b> |
| Regular Inspections  |            |            | 21         |            | 10         |            |
| Other Inspections  | 1          | 6          | 15         | 1          | 11         | 5          |
| Electrical Inspections   | 28         | 34         |            |            |            | 11         |
| Shaft and Slope Inspections  |            |            |            |            |            |            |
| Investigations   |            |            | 1          |            |            |            |
| Complaints   |            |            | 2          |            | 1          |            |
| Idle Inspections   |            |            |            |            |            |            |
| Roof Control Inspections   |            |            | 1          |            |            |            |
| Safety Contacts  | 7          | 22         | 33         | 1          | 22         | 10         |
| Dust Survey  |            |            |            |            |            |            |
| Diesel Inspection  |            |            |            |            |            |            |
| Mine Rescue Station Inspection   |            |            |            |            |            |            |
| <b>Total Inspections</b>   | <b>29</b>  | <b>40</b>  | <b>40</b>  | <b>1</b>   | <b>22</b>  | <b>16</b>  |
| <b>VIOLATION TYPE</b>  |            |            |            |            |            |            |
| <b>Inspector Number*</b>   | <b>833</b> | <b>834</b> | <b>835</b> | <b>838</b> | <b>841</b> | <b>842</b> |
| Mine Maps  |            | 1          |            |            | 2          |            |
| Ventilation  |            |            | 2          | 1          | 10         | 3          |
| Equipment  |            | 3          | 7          |            | 18         | 1          |
| Foreman  |            |            | 1          |            | 1          |            |
| Fireboss   |            |            | 1          |            | 3          |            |
| Highwall   |            |            |            |            |            |            |
| Drilling   |            |            |            |            |            |            |
| Haulage  |            |            |            | 1          | 7          |            |
| First Aid  |            |            | 1          |            |            |            |
| Hoisting   |            |            |            |            |            |            |
| Coal/Rock Dust   |            |            |            |            | 3          |            |
| Roof/Face/Ribs   |            |            | 10         | 4          | 5          |            |
| Explosives and Blasting  |            |            |            |            | 1          |            |
| Protective Clothing  |            |            |            |            |            |            |
| Transportation   |            |            | 13         |            | 1          |            |
| Excavating   |            |            |            |            |            |            |
| Dust (Surface)   |            |            |            |            |            |            |
| Compressed Gases   |            |            |            |            | 2          |            |
| Fire Protection  |            |            |            |            | 4          | 1          |
| Electricity  | 40         | 97         | 28         | 8          | 32         | 22         |
| Safeguards for Mechanical Equipment  |            |            | 6          |            |            |            |
| Surface Structures and Practices   |            |            |            |            | 1          |            |
| Auger Mining   |            |            |            |            |            |            |
| Underground Workings   |            |            |            |            |            |            |
| Tipples & Cleaning Plants  |            |            | 7          |            |            |            |
| Diesel   |            |            |            |            |            |            |
| Substance Abuse  |            |            |            |            |            |            |
| Misc. Safety Provisions  | 1          | 3          | 7          | 1          | 1          |            |
| General Safety Provisions  |            |            | 9          |            | 3          |            |
| Other Safety Provisions  |            | 2          | 5          |            |            |            |
| <b>Total Violations</b>  | <b>41</b>  | <b>106</b> | <b>97</b>  | <b>15</b>  | <b>94</b>  | <b>27</b>  |
| *Inspector IDs have been altered so as not to identify any individual inspector. |            |            |            |            |            |            |

| <b>FY2023 Inspections and Violations by Inspector</b>                            |            |            |            |            |            |            |
|--|------------|------------|------------|------------|------------|------------|
| <b>INSPECTION TYPE</b>   |            |            |            |            |            |            |
| <b>Inspector Number*</b>   | <b>843</b> | <b>844</b> | <b>847</b> | <b>855</b> | <b>858</b> | <b>861</b> |
| Regular Inspections  | 1          | 1          |            | 12         | 7          |            |
| Other Inspections  | 1          | 6          | 4          | 8          | 6          |            |
| Electrical Inspections   | 21         |            |            |            |            | 14         |
| Shaft and Slope Inspections  |            |            |            |            |            |            |
| Investigations   |            |            |            |            |            |            |
| Complaints   |            |            |            |            |            |            |
| Idle Inspections   |            |            |            |            |            |            |
| Roof Control Inspections   |            |            |            |            |            |            |
| Safety Contacts  | 11         | 5          | 3          | 7          | 8          | 6          |
| Dust Survey  |            |            |            |            |            |            |
| Diesel Inspection  |            |            | 1          |            |            |            |
| Mine Rescue Station Inspection   |            |            |            |            |            |            |
| <b>Total Inspections</b>   | <b>23</b>  | <b>7</b>   | <b>5</b>   | <b>20</b>  | <b>13</b>  | <b>14</b>  |
| <b>VIOLATION TYPE</b>  |            |            |            |            |            |            |
| <b>Inspector Number*</b>   | <b>843</b> | <b>844</b> | <b>847</b> | <b>855</b> | <b>858</b> | <b>861</b> |
| Mine Maps  | 4          |            |            |            |            |            |
| Ventilation  |            |            |            | 6          |            |            |
| Equipment  |            | 1          | 1          | 2          | 1          | 2          |
| Foreman  |            |            | 1          |            |            |            |
| Fireboss   |            |            |            | 1          |            |            |
| Highwall   |            |            |            |            |            |            |
| Drilling   |            |            |            |            |            |            |
| Haulage  |            |            |            |            |            |            |
| First Aid  |            |            |            |            |            |            |
| Hoisting   |            |            |            |            |            |            |
| Coal/Rock Dust   |            |            | 1          |            |            |            |
| Roof/Face/Ribs   |            |            | 3          | 4          | 22         |            |
| Explosives and Blasting  |            |            |            |            |            |            |
| Protective Clothing  |            |            |            |            |            |            |
| Transportation   |            |            | 5          | 1          | 4          |            |
| Excavating   |            |            |            |            |            |            |
| Dust (Surface)   |            |            |            |            |            |            |
| Compressed Gases   |            |            |            |            |            |            |
| Fire Protection  |            |            |            | 1          | 3          |            |
| Electricity  | 74         | 3          |            | 9          | 23         | 30         |
| Safeguards for Mechanical Equipment  |            |            |            | 5          | 3          | 1          |
| Surface Structures and Practices   |            |            |            | 2          | 8          |            |
| Auger Mining   |            |            |            |            |            |            |
| Underground Workings   |            |            |            |            |            |            |
| Tipples & Cleaning Plants  |            |            |            |            |            |            |
| Diesel   |            |            |            |            |            |            |
| Substance Abuse  |            |            |            |            |            |            |
| Misc. Safety Provisions  | 1          |            | 1          | 1          | 5          |            |
| General Safety Provisions  | 1          |            |            |            |            |            |
| Other Safety Provisions  |            |            |            |            |            |            |
| <b>Total Violations</b>  | <b>80</b>  | <b>4</b>   | <b>12</b>  | <b>32</b>  | <b>69</b>  | <b>33</b>  |
| *Inspector IDs have been altered so as not to identify any individual inspector. |            |            |            |            |            |            |



| <b>FY2023 Inspections and Violations by Inspector</b>                            |            |            |            |
|--|------------|------------|------------|
| <b>INSPECTION TYPE</b>   |            |            |            |
| <b>Inspector Number*</b>   | <b>864</b> | <b>871</b> | <b>890</b> |
| Regular Inspections  | 37         | 12         |            |
| Other Inspections  | 29         | 12         | 7          |
| Electrical Inspections   |            |            |            |
| Shaft and Slope Inspections  |            |            |            |
| Investigations   | 2          | 7          |            |
| Complaints   | 2          | 2          | 3          |
| Idle Inspections   |            | 1          |            |
| Roof Control Inspections   |            |            |            |
| Safety Contacts  | 48         | 17         | 13         |
| Dust Survey  |            |            | 10         |
| Diesel Inspection  |            |            |            |
| Mine Rescue Station Inspection   |            |            |            |
| <b>Total Inspections</b>   | <b>70</b>  | <b>34</b>  | <b>20</b>  |
| <b>VIOLATION TYPE</b>  |            |            |            |
| <b>Inspector Number*</b>   | <b>864</b> | <b>871</b> | <b>890</b> |
| Mine Maps  |            |            |            |
| Ventilation  | 7          | 10         |            |
| Equipment  | 29         | 16         |            |
| Foreman  | 3          | 19         |            |
| Fireboss   | 5          | 12         |            |
| Highwall   |            |            |            |
| Drilling   |            |            |            |
| Haulage  | 1          | 3          |            |
| First Aid  | 3          |            |            |
| Hoisting   |            |            |            |
| Coal/Rock Dust   | 6          | 3          | 19         |
| Roof/Face/Ribs   | 38         | 28         | 8          |
| Explosives and Blasting  |            |            |            |
| Protective Clothing  | 1          |            |            |
| Transportation   | 10         | 21         | 22         |
| Excavating   |            |            |            |
| Dust (Surface)   |            |            |            |
| Compressed Gases   | 2          |            |            |
| Fire Protection  | 5          | 1          |            |
| Electricity  | 57         | 53         | 3          |
| Safeguards for Mechanical Equipment  | 15         | 15         |            |
| Surface Structures and Practices   | 1          | 2          |            |
| Auger Mining   |            |            |            |
| Underground Workings   |            |            |            |
| Tipples & Cleaning Plants  | 4          | 8          |            |
| Diesel   |            |            |            |
| Substance Abuse  |            |            |            |
| Misc. Safety Provisions  | 9          | 6          | 6          |
| General Safety Provisions  | 3          | 1          |            |
| Other Safety Provisions  | 16         | 4          |            |
| <b>Total Violations</b>  | <b>215</b> | <b>202</b> | <b>58</b>  |
| *Inspector IDs have been altered so as not to identify any individual inspector. |            |            |            |

West Virginia Office of Miners' Health, Safety and Training

**PENALTY ASSESSMENTS COLLECTED BY WVOMHST, BY YEAR**

**FY2013 - FY2023**

| PAID<br>YEAR | COMPANY ASSESSMENTS |                        |                        | INDIVIDUAL ASSESSMENTS |                    |                    | TOTAL ASSESSMENTS |                        |                        |
|--------------|---------------------|------------------------|------------------------|------------------------|--------------------|--------------------|-------------------|------------------------|------------------------|
|              | CASES               | ORIGINAL<br>AMOUNT     | PAID<br>AMOUNT         | CASES                  | ORIGINAL<br>AMOUNT | PAID<br>AMOUNT     | CASES             | ORIGINAL<br>AMOUNT     | PAID<br>AMOUNT         |
| FY2013       | 3,865               | \$4,078,629.00         | \$3,865,331.57         | 80                     | \$9,925.00         | \$9,925.00         | 3,945             | \$4,088,554.00         | \$3,875,256.57         |
| FY2014       | 3,450               | \$2,416,786.00         | \$2,329,983.00         | 58                     | \$6,425.00         | \$6,050.00         | 3,508             | \$2,423,211.00         | \$2,336,033.00         |
| FY2015       | 3,429               | \$2,074,201.85         | \$1,900,119.85         | 24                     | \$3,300.00         | \$3,125.00         | 3,453             | \$2,077,501.85         | \$1,903,244.85         |
| FY2016       | 2,845               | \$1,641,114.00         | \$1,419,491.20         | 22                     | \$2,425.00         | \$2,325.00         | 2,867             | \$1,643,539.00         | \$1,421,816.20         |
| FY2017       | 2,108               | \$1,357,698.00         | \$1,104,289.00         | 25                     | \$3,200.00         | \$3,200.00         | 2,133             | \$1,360,898.00         | \$1,107,489.00         |
| FY2018       | 2,220               | \$1,879,960.00         | \$1,632,976.47         | 25                     | \$2,900.00         | \$2,700.00         | 2,245             | \$1,882,860.00         | \$1,635,676.47         |
| FY2019       | 2,185               | \$1,594,079.00         | \$1,284,445.73         | 37                     | \$3,725.00         | \$3,425.00         | 2,222             | \$1,597,804.00         | \$1,287,870.73         |
| FY2020       | 1,814               | \$1,270,723.00         | \$1,090,497.00         | 38                     | \$4,575.00         | \$4,575.00         | 1,852             | \$1,275,298.00         | \$1,095,072.00         |
| FY2021       | 1,636               | \$906,289.00           | \$722,288.39           | 27                     | \$2,900.00         | \$2,900.00         | 1,663             | \$909,189.00           | \$725,188.39           |
| FY2022       | 1,610               | \$1,228,688.00         | \$1,129,884.00         | 42                     | \$4,900.00         | \$4,825.00         | 1,652             | \$1,233,588.00         | \$1,134,709.00         |
| FY2023       | 1,529               | \$1,102,086.00         | \$932,943.00           | 31                     | \$3,425.00         | \$3,325.00         | 1,560             | \$1,105,511.00         | \$936,268.00           |
| <b>Total</b> | <b>26,691</b>       | <b>\$19,550,253.85</b> | <b>\$17,412,249.21</b> | <b>409</b>             | <b>\$47,700.00</b> | <b>\$46,375.00</b> | <b>27,100</b>     | <b>\$19,597,953.85</b> | <b>\$17,458,624.21</b> |

\*Note: Totals paid per year are inclusive of all assessments collected within that year, no matter what year they were issued.

**COAL PRODUCTION**  
**AND**  
**EMPLOYMENT**



## FY2023 PRODUCTION AND EMPLOYMENT

| EMPLOYMENT                        | UNDERGROUND  | SURFACE      | TOTAL             |
|-----------------------------------|--------------|--------------|-------------------|
| Inside Employees:                 | 7,528        |              | 7,528             |
| Outside Employees:                | 844          | 2,794        | 3,638             |
| Supervisory Employees:            | 1,622        | 277          | 1,899             |
| <b>Total Number of Employees:</b> | <b>9,994</b> | <b>3,071</b> | <b>13,065</b>     |
|                                   |              |              |                   |
| PRODUCTION                        |              |              | TOTAL             |
| Auger:                            |              |              |                   |
| Conventional:                     |              |              |                   |
| Continuous:                       |              |              | 34,290,448        |
| Shortwall/Longwall:               |              |              | 48,827,973        |
| Total Underground:                |              |              | 83,118,421        |
| Total Surface:                    |              |              | 15,797,645        |
| <b>Total Tonnage:</b>             |              |              | <b>98,916,066</b> |
|                                   |              |              |                   |
| DISTRIBUTION                      |              |              | TOTAL             |
| Rail:                             |              |              | 21,847,812        |
| River:                            |              |              | 17,734,140        |
| Truck:                            |              |              | 16,992,145        |
| Belt:                             |              |              | 10,321,837        |
| Used Locally:                     |              |              | 701,069           |
| <b>Total Tons Distributed:</b>    |              |              | <b>67,384,276</b> |

### Number of Mines Producing Each Quarter - FY2023

| Quarter        | Underground | Surface   | Total      |
|----------------|-------------|-----------|------------|
| 3              | 56          | 54        | 110        |
| 4              | 64          | 60        | 124        |
| 1              | 65          | 55        | 120        |
| 2              | 53          | 56        | 109        |
| <b>Average</b> | <b>60</b>   | <b>56</b> | <b>116</b> |

\*Quarters are based on calendar years, then sorted/combined into the fiscal year.  
 Q3 is July 1, 2022 to September 30, 2022.  
 Q4 is Oct 1, 2022 to December 31, 2022.  
 Q1 is January 1, 2023 to March 31, 2023.  
 Q2 is April 1, 2023 to June 30, 2023.

**Quarterly Production and Employment - FY2023**

| Quarter       | Employment  |         |        | Production        |                   |                   |
|---------------|-------------|---------|--------|-------------------|-------------------|-------------------|
|               | Underground | Surface | Total  | Underground       | Surface           | Total             |
| 3             | 6,462       | 1,948   | 8,410  | 13,747,145        | 3,411,381         | 17,158,526        |
| 4             | 9,535       | 2,562   | 12,097 | 21,967,180        | 4,017,383         | 25,984,563        |
| 1             | 9,925       | 2,551   | 12,476 | 25,200,892        | 4,400,456         | 29,601,348        |
| 2             | 8,486       | 2,512   | 10,998 | 22,203,204        | 3,968,425         | 26,171,629        |
| <b>Totals</b> |             |         |        | <b>83,118,421</b> | <b>15,797,645</b> | <b>98,916,066</b> |

\*Quarters are based on calendar years, then sorted/combined into the fiscal year.

Q3 is July 1, 2022 to September 30, 2022.

Q4 is Oct 1, 2022 to December 31, 2022.

Q1 is January 1, 2023 to March 31, 2023.

Q2 is April 1, 2023 to June 30, 2023.

## West Virginia Coal Mining Industry Employment FY2023

|                          | <u>Average Employment</u> |
|--------------------------|---------------------------|
| Underground              | 9,994                     |
| Surface                  | 3,071                     |
| Independent Contractors  | 40,520                    |
| Coal Handling Facilities | 1,482                     |
| <b>Total Employment</b>  | <b>55,067</b>             |

**Note:**

Employment figures for Coal Handling Facilities are based on West Virginia Office of Miners' Health, Safety and Training Inspection Reports. Figures for Independent Contractors are based on either Monthly Reports, Inspection Reports, or information provided by the individual company on their permit application (or renewal) with this agency. Only these contractors with valid permits are included in the totals.

**Not all Independent Contractors are working directly in the extraction of coal, but all are working on bonded mine property, in relation to/support of the industry.**

Independent Contractors include companies providing the following types of services (not all categories are listed):

Site Preparation, Construction, Electrical, Explosives, Vendors, Drainage, Maintenance, Trucking, Welding, Cleaning, Security, Painting, Drilling, Sampling, and Demolition.

**METHOD OF COAL PRODUCTION - FY2023**

| <b>County</b> | <b>Continuous</b> | <b>Longwall</b>   | <b>Underground</b> | <b>Surface</b>    | <b>Total</b>      |
|---------------|-------------------|-------------------|--------------------|-------------------|-------------------|
| BARBOUR       | 1,579,768         | 3,102,591         | 4,682,359          |                   | 4,682,359         |
| BOONE         | 2,021,876         |                   | 2,021,876          | 1,331,170         | 3,353,046         |
| FAYETTE       | 436,566           |                   | 436,566            | 1,984,584         | 2,421,150         |
| GRANT         |                   |                   |                    | 45,025            | 45,025            |
| GREENBRIER    |                   |                   |                    | 500,840           | 500,840           |
| KANAWHA       | 2,120,892         |                   | 2,120,892          | 648,226           | 2,769,118         |
| LOGAN         | 10,316,232        |                   | 10,316,232         | 2,328,880         | 12,645,112        |
| MCDOWELL      | 1,989,983         |                   | 1,989,983          | 1,230,255         | 3,220,238         |
| MARION        | 665,918           | 8,456,841         | 9,122,759          | 115,597           | 9,238,356         |
| MARSHALL      | 779,149           | 14,173,854        | 14,953,003         |                   | 14,953,003        |
| MERCER        | 127,386           |                   | 127,386            | 368,275           | 495,661           |
| MINGO         | 236,395           |                   | 236,395            | 2,847,491         | 3,083,886         |
| MONONGALIA    |                   |                   |                    | 246,790           | 246,790           |
| NICHOLAS      | 776,497           |                   | 776,497            | 83,893            | 860,390           |
| OHIO          | 790,388           | 7,380,728         | 8,171,116          |                   | 8,171,116         |
| RALEIGH       | 5,392,175         |                   | 5,392,175          | 2,609,875         | 8,002,050         |
| RANDOLPH      | 1,205,043         |                   | 1,205,043          | 142,714           | 1,347,757         |
| TAYLOR        | 1,225,944         | 5,559,946         | 6,785,890          |                   | 6,785,890         |
| TUCKER        | 496,332           | 3,239,919         | 3,736,251          |                   | 3,736,251         |
| WEBSTER       |                   |                   |                    | 167,773           | 167,773           |
| WETZEL        | 431,321           | 6,914,094         | 7,345,415          |                   | 7,345,415         |
| WYOMING       | 3,698,583         |                   | 3,698,583          | 1,146,257         | 4,844,840         |
| <b>Total</b>  | <b>34,290,448</b> | <b>48,827,973</b> | <b>83,118,421</b>  | <b>15,797,645</b> | <b>98,916,066</b> |



**FY2023 QUARTERLY COAL PRODUCTION by COUNTY**

| <b>County</b> | <b>Q3</b>         | <b>Q4</b>         | <b>Q1</b>         | <b>Q2</b>         | <b>Total Tonnage</b> |
|---------------|-------------------|-------------------|-------------------|-------------------|----------------------|
| BARBOUR       | 127,004           | 1,794,608         | 2,351,199         | 409,548           | <b>4,682,359</b>     |
| BOONE         | 839,832           | 847,136           | 907,083           | 758,995           | <b>3,353,046</b>     |
| FAYETTE       | 579,897           | 575,540           | 697,778           | 567,935           | <b>2,421,150</b>     |
| GRANT         | 0                 | 26,652            | 18,373            | 0                 | <b>45,025</b>        |
| GREENBRIER    | 150647            | 121458            | 139416            | 89319             | <b>500840</b>        |
| KANAWHA       | 267,755           | 827,939           | 1,150,147         | 523,277           | <b>2,769,118</b>     |
| LOGAN         | 2,990,201         | 3,121,566         | 3,595,777         | 2937568           | <b>12,645,112</b>    |
| MCDOWELL      | 699,561           | 706,065           | 834,752           | 979,860           | <b>3,220,238</b>     |
| MARION        | 2,398,528         | 2,260,518         | 2,746,535         | 1,832,775         | <b>9,238,356</b>     |
| MARSHALL      | 0                 | 4,169,554         | 4,760,899         | 6,022,550         | <b>14,953,003</b>    |
| MERCER        | 146,618           | 178,544           | 140,513           | 29,986            | <b>495,661</b>       |
| MINGO         | 533,536           | 728,287           | 817,833           | 1,004,230         | <b>3,083,886</b>     |
| MONONGALIA    | 65,169            | 80,655            | 100,966           | 0                 | <b>246,790</b>       |
| NICHOLAS      | 275,980           | 247,651           | 301,759           | 35,000            | <b>860,390</b>       |
| OHIO          | 2,064,644         | 2,109,722         | 1,761,855         | 2,234,895         | <b>8,171,116</b>     |
| RALEIGH       | 1,783,169         | 1,731,099         | 2,236,361         | 2,251,421         | <b>8,002,050</b>     |
| RANDOLPH      | 309,151           | 311,192           | 477,762           | 249,652           | <b>1,347,757</b>     |
| TAYLOR        | 0                 | 2,117,394         | 2,317,369         | 2,351,127         | <b>6,785,890</b>     |
| TUCKER        | 998,295           | 893,773           | 1,051,132         | 793,051           | <b>3,736,251</b>     |
| WEBSTER       | 54,943            | 67,670            | 45,160            | 0                 | <b>167,773</b>       |
| WETZEL        | 1,945,167         | 1,804,469         | 1,779,854         | 1,815,925         | <b>7,345,415</b>     |
| WYOMING       | 928,429           | 1,263,071         | 1,368,825         | 1,284,515         | <b>4,844,840</b>     |
| <b>Total</b>  | <b>17,158,526</b> | <b>25,984,563</b> | <b>29,601,348</b> | <b>26,171,629</b> | <b>98,916,066</b>    |

\*Quarters are based on calendar years, then sorted/combined into the fiscal year.

Q3 is July 1, 2022 to September 30, 2022.

Q4 is Oct 1, 2022 to December 31, 2022.

Q1 is January 1, 2023 to March 31, 2023.

Q2 is April 1, 2023 to June 30, 2023.

**FY2023 COAL PRODUCTION and EMPLOYMENT by COUNTY**

| <b>County</b> | <b>Employees</b> | <b>Surface Tonnage</b> | <b>Underground Tonnage</b> | <b>Total Tonnage</b> |
|---------------|------------------|------------------------|----------------------------|----------------------|
| BARBOUR       | 786              |                        | 4682359                    | 4,682,359            |
| BOONE         | 715              | 1,331,170              | 2,021,876                  | 3,353,046            |
| FAYETTE       | 625              | 1,984,584              | 436,566                    | 2,421,150            |
| GRANT         | 9                | 45,025                 |                            | 45,025               |
| GREENBRIER    | 71               | 500,840                |                            | 500,840              |
| KANAWHA       | 684              | 648226                 | 2120892                    | 2769118              |
| LOGAN         | 1,645            | 2,328,880              | 10,316,232                 | 12,645,112           |
| MCDOWELL      | 1,050            | 1,230,255              | 1,989,983                  | 3,220,238            |
| MARION        | 546              | 115,597                | 9122759                    | 9,238,356            |
| MARSHALL      | 1,575            |                        | 14953003                   | 14,953,003           |
| MERCER        | 155              | 368,275                | 127,386                    | 495,661              |
| MINGO         | 442              | 2847491                | 236,395                    | 3,083,886            |
| MONONGALIA    | 16               | 246,790                |                            | 246,790              |
| NICHOLAS      | 272              | 83,893                 | 776,497                    | 860,390              |
| OHIO          | 471              |                        | 8,171,116                  | 8,171,116            |
| RALEIGH       | 1601             | 2,609,875              | 5392175                    | 8,002,050            |
| RANDOLPH      | 187              | 142,714                | 1,205,043                  | 1,347,757            |
| TAYLOR        | 469              |                        | 6785890                    | 6,785,890            |
| TUCKER        | 199              |                        | 3736251                    | 3,736,251            |
| WAYNE         | 2                |                        |                            |                      |
| WEBSTER       | 46               | 167773                 |                            | 167,773              |
| WETZEL        | 448              |                        | 7345415                    | 7,345,415            |
| WYOMING       | 1051             | 1,146,257              | 3,698,583                  | 4,844,840            |
| <b>Total</b>  | <b>13,065</b>    | <b>15,797,645</b>      | <b>83,118,421</b>          | <b>98,916,066</b>    |

**FY2023 COAL DISTRIBUTION by COUNTY**

| <b>County</b> | <b>Rail</b>       | <b>River</b>      | <b>Truck</b>      | <b>Belt</b>       | <b>Used Locally</b> | <b>Total Tons Dist.</b> |
|---------------|-------------------|-------------------|-------------------|-------------------|---------------------|-------------------------|
| BARBOUR       | 1,482,763         |                   | 30,077            |                   |                     | 1,512,840               |
| BOONE         | 432,778           |                   | 760,625           | 2,056,044         |                     | 3,249,447               |
| FAYETTE       |                   |                   | 243,330           | 93,031            |                     | 336,361                 |
| GRANT         |                   |                   | 83,431            |                   |                     | 83,431                  |
| GREENBRIER    | 456,726           |                   | 44,114            |                   |                     | 500,840                 |
| KANAWHA       |                   | 630,767           | 1,717,586         | 928,023           |                     | 3,276,376               |
| LOGAN         | 2,733,157         |                   | 6,796,561         |                   |                     | 9,529,718               |
| MCDOWELL      | 296,818           |                   | 2,969,935         |                   |                     | 3,266,753               |
| MARION        | 5,299,816         | 1,755,545         | 45,496            | 47,447            | 68,150              | 7,148,304               |
| MARSHALL      |                   | 7,147,900         |                   |                   |                     | 7,147,900               |
| MERCER        | 367,682           |                   | 37,050            |                   |                     | 404,732                 |
| MINGO         | 22,400            |                   | 1,916,872         |                   | 167,358             | 1,939,272               |
| MONONGALIA    |                   |                   | 181,621           |                   | 65,169              | 181,621                 |
| NICHOLAS      |                   | 2,065             | 139,233           |                   |                     | 141,298                 |
| OHIO          |                   | 8,171,116         |                   |                   |                     | 8,171,116               |
| RALEIGH       | 3,326,406         | 26,747            | 608,267           | 1,890,139         |                     | 5,851,559               |
| RANDOLPH      | 76,700            |                   | 377,882           | 492,783           | 400,392             | 947,365                 |
| TAYLOR        | 3,276,662         |                   |                   |                   |                     | 3,276,662               |
| TUCKER        | 539,107           |                   | 869,455           |                   |                     | 1,408,562               |
| UPSHUR        |                   |                   |                   |                   |                     | 0                       |
| WAYNE         |                   |                   |                   |                   |                     | 0                       |
| WEBSTER       | 196,603           |                   | 25,896            |                   |                     | 222,499                 |
| WETZEL        | 2,460,991         |                   |                   | 4,814,370         |                     | 7,275,361               |
| WYOMING       | 879,203           |                   | 144,714           |                   |                     | 1,023,917               |
| <b>Total</b>  | <b>21,847,812</b> | <b>17,734,140</b> | <b>16,992,145</b> | <b>10,321,837</b> | <b>701,069</b>      | <b>66,895,934</b>       |

Note: Because coal distribution may cross annual year boundaries, total tons produced does not equal total tons distributed in many cases.

**SUMMARY OF EMPLOYMENT - UNDERGROUND MINES - FY2023**

| <b>COUNTY</b> | <b>PRODUCTION</b> | <b>COMPANIES</b> | <b>MINES</b> | <b>EMPL</b>  | <b>DAYS WORKED</b> | <b>AVG. DAYS PER EMPL</b> | <b>TONS MINED PER DAY</b> | <b>TONS PER EMPL PER DAY</b> | <b>TONS PER EMPL PER YEAR</b> |
|---------------|-------------------|------------------|--------------|--------------|--------------------|---------------------------|---------------------------|------------------------------|-------------------------------|
| BARBOUR       | 4,682,359         | 2                | 2            | 786          | 134,449            | 171                       | 23,265                    | 29.6                         | 5,957                         |
| BOONE         | 2,021,876         | 5                | 28           | 369          | 108,688            | 295                       | 7,189                     | 19.5                         | 5,479                         |
| FAYETTE       | 436,566           | 1                | 1            | 120          | 35,498             | 296                       | 1,647                     | 13.7                         | 3,638                         |
| GREENBRIER    | 0                 | 3                | 4            | 7            | 2,064              | 295                       | 0                         | 0                            | 0                             |
| KANAWHA       | 2,120,892         | 4                | 9            | 521          | 119,687            | 230                       | 11,512                    | 22.1                         | 4,071                         |
| LOGAN         | 10,316,232        | 8                | 21           | 1345         | 402,591            | 299                       | 42,838                    | 31.8                         | 7,670                         |
| MCDOWELL      | 1,989,983         | 21               | 35           | 645          | 128,767            | 200                       | 11,823                    | 18.3                         | 3,085                         |
| MARION        | 9,122,759         | 1                | 1            | 517          | 151,319            | 293                       | 34,556                    | 66.8                         | 17,646                        |
| MARSHALL      | 14,953,003        | 2                | 2            | 1,575        | 218,499            | 139                       | 69,543                    | 44.2                         | 9,494                         |
| MERCER        | 127,386           | 2                | 2            | 52           | 14,919             | 287                       | 449                       | 8.6                          | 2,450                         |
| MINGO         | 236,395           | 6                | 9            | 76           | 6,269              | 82                        | 1,344                     | 17.7                         | 3,110                         |
| NICHOLAS      | 776,497           | 4                | 5            | 234          | 52,958             | 226                       | 3,996                     | 17.1                         | 3,318                         |
| OHIO          | 8,171,116         | 1                | 1            | 471          | 135,050            | 287                       | 22,635                    | 48.1                         | 17,348                        |
| RALEIGH       | 5,392,175         | 4                | 17           | 1146         | 338,084            | 295                       | 19,121                    | 16.7                         | 4,705                         |
| RANDOLPH      | 1,205,043         | 2                | 3            | 178          | 46,058             | 259                       | 4,707                     | 26.4                         | 6,770                         |
| TAYLOR        | 6,785,890         | 1                | 1            | 469          | 111,796            | 238                       | 25,607                    | 54.6                         | 14,469                        |
| TUCKER        | 3,736,251         | 1                | 1            | 199          | 60,273             | 303                       | 12,210                    | 61.4                         | 18,775                        |
| UPSHUR        | 0                 | 1                | 1            | 0            | 0                  | 0                         | 0                         | 0                            | 0                             |
| WAYNE         | 0                 | 1                | 4            | 0            | 0                  | 0                         | 0                         | 0                            | 0                             |
| WETZEL        | 7,345,415         | 1                | 1            | 448          | 127,078            | 284                       | 28,693                    | 64                           | 16,396                        |
| WYOMING       | 3,698,583         | 8                | 11           | 836          | 233,551            | 279                       | 13,153                    | 15.7                         | 4,424                         |
| <b>TOTALS</b> | <b>83,118,421</b> | <b>79</b>        | <b>159</b>   | <b>9,994</b> | <b>2,427,598</b>   | <b>4,758</b>              | <b>334,288</b>            | <b>576.3</b>                 | <b>148,805</b>                |

**FY2023 UNDERGROUND QUARTERLY COAL PRODUCTION by COUNTY**

| <b>County</b> | <b>Q3</b>         | <b>Q4</b>         | <b>Q1</b>         | <b>Q2</b>         | <b>Total Tonnage</b> |
|---------------|-------------------|-------------------|-------------------|-------------------|----------------------|
| BARBOUR       | 127,004           | 1,794,608         | 2,351,199         | 409,548           | 4,682,359            |
| BOONE         | 539,399           | 482,559           | 503,065           | 496,853           | 2,021,876            |
| FAYETTE       | 78,511            | 84,003            | 133,364           | 140,688           | 436,566              |
| KANAWHA       | 263,584           | 661,563           | 882,690           | 313,055           | 2,120,892            |
| LOGAN         | 2,401,622         | 2,564,263         | 2,938,618         | 2,411,729         | 10,316,232           |
| MCDOWELL      | 397,886           | 411,280           | 562,239           | 618,578           | 1,989,983            |
| MARION        | 2,332,317         | 2,211,132         | 2,746,535         | 1,832,775         | 9,122,759            |
| MARSHALL      | 0                 | 4,169,554         | 4,760,899         | 6,022,550         | 14,953,003           |
| MERCER        | 21,268            | 33,770            | 42,362            | 29,986            | 127,386              |
| MINGO         | 24,017            | 56,454            | 63,813            | 92,111            | 236,395              |
| NICHOLAS      | 238,380           | 236,358           | 301,759           | 0                 | 776,497              |
| OHIO          | 2,064,644         | 2,109,722         | 1,761,855         | 2,234,895         | 8,171,116            |
| RALEIGH       | 1,164,107         | 1,181,659         | 1,552,468         | 1,493,941         | 5,392,175            |
| RANDOLPH      | 264,047           | 278,365           | 427,463           | 235,168           | 1,205,043            |
| TAYLOR        | 0                 | 2,117,394         | 2,317,369         | 2,351,127         | 6,785,890            |
| TUCKER        | 998,295           | 893,773           | 1,051,132         | 793,051           | 3,736,251            |
| WETZEL        | 1,945,167         | 1,804,469         | 1,779,854         | 1,815,925         | 7,345,415            |
| WYOMING       | 886,897           | 876,254           | 1,024,208         | 911,224           | 3,698,583            |
| <b>Total</b>  | <b>13,747,145</b> | <b>21,967,180</b> | <b>25,200,892</b> | <b>22,203,204</b> | <b>83,118,421</b>    |

\*Quarters are based on calendar years, then sorted/combined into the fiscal year.

Q3 is July 1, 2022 to September 30, 2022.

Q4 is Oct 1, 2022 to December 31, 2022.

Q1 is January 1, 2023 to March 31, 2023.

Q2 is April 1, 2023 to June 30, 2023.

**SUMMARY OF EMPLOYMENT - SURFACE MINES - FY2023**

| <b>COUNTY</b> | <b>PRODUCTION</b> | <b>COMPANIES</b> | <b>MINES</b> | <b>EMPL</b>  | <b>DAYS WORKED</b> | <b>AVG. DAYS PER EMPL</b> | <b>TONS MINED PER DAY</b> | <b>TONS PER EMPL PER DAY</b> | <b>TONS PER EMPL PER YEAR</b> |
|---------------|-------------------|------------------|--------------|--------------|--------------------|---------------------------|---------------------------|------------------------------|-------------------------------|
| BARBOUR       | 0                 | 1                | 1            | 0            | 0                  | 0                         | 0                         | 0                            | 0                             |
| BOONE         | 1,331,170         | 9                | 19           | 346          | 69,272             | 200                       | 7,423                     | 21.5                         | 3,847                         |
| FAYETTE       | 1,984,584         | 11               | 13           | 505          | 109,793            | 217                       | 11,772                    | 23.3                         | 3,930                         |
| GRANT         | 45,025            | 1                | 1            | 9            | 2,746              | 305                       | 179                       | 19.9                         | 5,003                         |
| GREENBRIER    | 500,840           | 7                | 13           | 64           | 20,711             | 324                       | 1,668                     | 26.1                         | 7,826                         |
| KANAWHA       | 648,226           | 9                | 11           | 163          | 36,197             | 222                       | 3,320                     | 20.4                         | 3,977                         |
| LOGAN         | 2,328,880         | 10               | 18           | 300          | 83,957             | 280                       | 10,402                    | 34.7                         | 7,763                         |
| MCDOWELL      | 1,230,255         | 20               | 40           | 405          | 93,169             | 230                       | 5,411                     | 13.4                         | 3,038                         |
| MARION        | 115,597           | 2                | 8            | 29           | 6,033              | 208                       | 629                       | 21.7                         | 3,986                         |
| MERCER        | 368,275           | 2                | 5            | 103          | 25,438             | 247                       | 1,696                     | 16.5                         | 3,575                         |
| MINGO         | 2,847,491         | 8                | 16           | 366          | 112,019            | 306                       | 14,231                    | 38.9                         | 7,780                         |
| MONONGALIA    | 246,790           | 2                | 2            | 16           | 3,694              | 231                       | 1,112                     | 69.5                         | 15,424                        |
| NICHOLAS      | 83,893            | 8                | 11           | 38           | 5,713              | 150                       | 950                       | 25                           | 2,208                         |
| RALEIGH       | 2,609,875         | 10               | 15           | 455          | 124,301            | 273                       | 11,828                    | 26                           | 5,736                         |
| RANDOLPH      | 142,714           | 1                | 1            | 9            | 2,198              | 244                       | 537                       | 59.7                         | 15,857                        |
| WAYNE         | 0                 | 1                | 1            | 2            | 118                | 59                        | 0                         | 0                            | 0                             |
| WEBSTER       | 167,773           | 2                | 3            | 46           | 15,517             | 337                       | 666                       | 14.5                         | 3,647                         |
| WYOMING       | 1,146,257         | 10               | 12           | 215          | 45,695             | 213                       | 4,445                     | 20.7                         | 5,331                         |
| <b>TOTALS</b> | <b>15,797,645</b> | <b>114</b>       | <b>190</b>   | <b>3,071</b> | <b>756,571</b>     | <b>4,046</b>              | <b>76,269</b>             | <b>451.8</b>                 | <b>98,928</b>                 |

**FY2023 SURFACE QUARTERLY COAL PRODUCTION by COUNTY**

| <b>County</b> | <b>Q3</b>        | <b>Q4</b>        | <b>Q1</b>        | <b>Q2</b>        | <b>Total Tonnage</b> |
|---------------|------------------|------------------|------------------|------------------|----------------------|
| BOONE         | 300,433          | 364,577          | 404,018          | 262,142          | 1,331,170            |
| FAYETTE       | 501,386          | 491,537          | 564,414          | 427,247          | 1,984,584            |
| GRANT         | 0                | 26,652           | 18,373           | 0                | 45,025               |
| GREENBRIER    | 150,647          | 121,458          | 139,416          | 89,319           | 500,840              |
| KANAWHA       | 4,171            | 166,376          | 267,457          | 210,222          | 648,226              |
| LOGAN         | 588,579          | 557,303          | 657,159          | 525,839          | 2,328,880            |
| MCDOWELL      | 301,675          | 294,785          | 272,513          | 361,282          | 1,230,255            |
| MARION        | 66,211           | 49,386           | 0                | 0                | 115,597              |
| MERCER        | 125,350          | 144,774          | 98,151           | 0                | 368,275              |
| MINGO         | 509,519          | 671,833          | 754,020          | 912,119          | 2,847,491            |
| MONONGALIA    | 65,169           | 80,655           | 100,966          | 0                | 246,790              |
| NICHOLAS      | 37,600           | 11,293           | 0                | 35,000           | 83,893               |
| RALEIGH       | 619,062          | 549,440          | 683,893          | 757,480          | 2,609,875            |
| RANDOLPH      | 45,104           | 32,827           | 50,299           | 14,484           | 142,714              |
| WEBSTER       | 54,943           | 67,670           | 45,160           | 0                | 167,773              |
| WYOMING       | 41,532           | 386,817          | 344,617          | 373,291          | 1,146,257            |
| <b>Total</b>  | <b>3,411,381</b> | <b>4,017,383</b> | <b>4,400,456</b> | <b>3,968,425</b> | <b>15,797,645</b>    |

\*Quarters are based on calendar years, then sorted/combined into the fiscal year.

Q3 is July 1, 2022 to September 30, 2022.

Q4 is Oct 1, 2022 to December 31, 2022.

Q1 is January 1, 2023 to March 31, 2023.

Q2 is April 1, 2023 to June 30, 2023.

**SURFACE MINING METHOD of PRODUCTION - FY2023  
MINES and EMPLOYMENT**

| METHOD              | MINES      | EMPLOYEES    | PRODUCTION        |
|---------------------|------------|--------------|-------------------|
| AUGER               | 15         | 67           | 75,102            |
| COMBINATION         | 26         | 925          | 4,342,870         |
| CONTOUR             | 60         | 893          | 4,891,445         |
| CONTOUR AND AUGER   | 24         | 317          | 981,236           |
| HAULROAD            | 4          | 0            | 0                 |
| HIGHWALL            | 20         | 140          | 1,309,339         |
| MOUNTAINTOP REMOVAL | 22         | 316          | 1,745,271         |
| OPEN PIT            | 7          | 266          | 1,754,403         |
| REFUSE              | 5          | 46           | 182,548           |
| SURFACE - NEC       | 7          | 101          | 515,431           |
| <b>Total</b>        | <b>190</b> | <b>3,071</b> | <b>15,797,645</b> |



**METHOD OF COAL PRODUCTION - SURFACE MINES - FY2023**

| <b>COUNTY</b> | <b>OPEN PIT</b>  | <b>CONTOUR</b>   | <b>COMBINATION</b> | <b>AUGER</b>  | <b>HIGHWALL</b>  | <b>MOUNTAIN TOP</b> | <b>CONTOUR<br/>and AUGER</b> | <b>REFUSE</b>  | <b>NOT<br/>CLASSIFIED</b> | <b>TOTAL</b>      |
|---------------|------------------|------------------|--------------------|---------------|------------------|---------------------|------------------------------|----------------|---------------------------|-------------------|
| BOONE         | 377,197          | 432,778          | 141,761            | 869           |                  | 225,741             | 0                            |                | 152,824                   | 1,331,170         |
| FAYETTE       |                  | 4,004            | 1,626,041          | 0             | 331,983          | 0                   | 22,556                       |                |                           | 1,984,584         |
| GRANT         | 45,025           |                  |                    |               |                  |                     |                              |                |                           | 45,025            |
| GREENBRIER    | 0                | 500,840          | 0                  |               | 0                |                     | 0                            |                |                           | 500,840           |
| KANAWHA       |                  | 550,340          | 0                  |               | 50,089           | 0                   | 47,797                       |                |                           | 648,226           |
| LOGAN         |                  | 1,375,383        | 276,301            | 20,923        | 260,121          | 331,910             | 18,830                       |                | 45,412                    | 2,328,880         |
| MCDOWELL      | 61,391           | 286,317          | 15,403             | 22,001        | 0                | 135,518             | 504,119                      | 182,548        | 22,958                    | 1,230,255         |
| MARION        |                  | 68,150           |                    |               |                  |                     |                              | 0              | 47,447                    | 115,597           |
| MERCER        |                  | 368,275          |                    |               |                  |                     |                              |                |                           | 368,275           |
| MINGO         | 1,270,790        | 1,198,048        |                    |               | 378,653          |                     | 0                            |                |                           | 2,847,491         |
| MONONGALIA    | 0                |                  |                    |               |                  |                     |                              |                | 246,790                   | 246,790           |
| NICHOLAS      |                  | 0                | 82,096             | 69            | 1,728            | 0                   |                              |                |                           | 83,893            |
| RALEIGH       |                  | 41,113           | 2,058,554          | 0             | 278,975          | 120,987             | 110,246                      |                |                           | 2,609,875         |
| RANDOLPH      |                  |                  | 142,714            |               |                  |                     |                              |                |                           | 142,714           |
| WEBSTER       |                  | 0                |                    |               |                  | 0                   | 167,773                      |                |                           | 167,773           |
| WYOMING       |                  | 66,197           |                    | 31,240        | 7,790            | 931,115             | 10,9915                      |                |                           | 1,146,257         |
| <b>TOTAL</b>  | <b>1,754,403</b> | <b>4,891,445</b> | <b>4,342,870</b>   | <b>75,102</b> | <b>1,309,339</b> | <b>1,745,271</b>    | <b>981,236</b>               | <b>182,548</b> | <b>515,431</b>            | <b>15,797,645</b> |

**Quarry Production by County by Material Mined - FY2023**

| <b>COUNTY</b> | <b>PERMITS</b> | <b>SAND</b>    | <b>GRAVEL</b>  | <b>SAND-GRAVEL</b> | <b>SANDSTONE</b> | <b>LIMESTONE</b>  | <b>CLAY</b>  | <b>SHALE</b>  | <b>SAND-LIMEST</b> | <b>ALL MATERIALS</b> |
|---------------|----------------|----------------|----------------|--------------------|------------------|-------------------|--------------|---------------|--------------------|----------------------|
| BERKELEY      | 4              | 0              | 0              | 0                  | 154,965          | 1,971,751         | 0            | 23,396        | 0                  | 2,150,112            |
| GRANT         | 3              | 0              | 0              | 0                  | 0                | 774,979           | 0            | 0             | 0                  | 774,979              |
| GREENBRIER    | 3              | 0              | 0              | 0                  | 0                | 859,758           | 0            | 0             | 0                  | 859,758              |
| HARDY         | 1              | 0              | 0              | 0                  | 0                | 104,978           | 0            | 0             | 0                  | 104,978              |
| JEFFERSON     | 1              | 0              | 0              | 0                  | 0                | 2,829,298         | 0            | 0             | 0                  | 2,829,298            |
| KANAWHA       | 1              | 0              | 0              | 0                  | 0                | 0                 | 0            | 0             | 0                  | 0                    |
| MARION        | 1              | 23,363         | 192,876        | 216,239            | 151,954          | 68,665            | 557          | 0             | 220,617            | 874,271              |
| MASON         | 2              | 514,045        | 139,738        | 2,334              | 1,503            | 0                 | 2,902        | 0             | 0                  | 660,522              |
| MERCER        | 1              | 0              | 0              | 0                  | 0                | 1,262,737         | 0            | 0             | 0                  | 1,262,737            |
| MONONGALIA    | 4              | 0              | 0              | 0                  | 0                | 3,835,017         | 0            | 0             | 0                  | 3,835,017            |
| MORGAN        | 1              | 305,525        | 0              | 0                  | 0                | 89,412            | 0            | 0             | 0                  | 394,937              |
| PENDLETON     | 1              | 0              | 0              | 0                  | 0                | 862,251           | 0            | 0             | 0                  | 862,251              |
| POCAHONTAS    | 1              | 0              | 0              | 0                  | 0                | 148,877           | 0            | 0             | 0                  | 148,877              |
| PRESTON       | 2              | 0              | 0              | 0                  | 0                | 65,914            | 0            | 0             | 279,060            | 344,974              |
| RALEIGH       | 2              | 0              | 0              | 0                  | 411,244          | 0                 | 0            | 0             | 0                  | 411,244              |
| RANDOLPH      | 5              | 0              | 0              | 0                  | 6,688            | 1,514,304         | 0            | 0             | 0                  | 1,520,992            |
| TUCKER        | 3              | 0              | 0              | 0                  | 67,959           | 440,376           | 0            | 0             | 435,877            | 944,212              |
| UPSHUR        | 1              | 0              | 0              | 0                  | 4,690            | 0                 | 0            | 0             | 0                  | 4,690                |
| WOOD          | 1              | 0              | 0              | 0                  | 0                | 457,345           | 0            | 0             | 0                  | 457,345              |
| <b>TOTALS</b> | <b>38</b>      | <b>842,933</b> | <b>332,614</b> | <b>218,573</b>     | <b>799,003</b>   | <b>15,285,662</b> | <b>3,459</b> | <b>23,396</b> | <b>935,554</b>     | <b>18,441,194</b>    |

**NUMBER OF MONTHLY PRODUCTION AND EMPLOYMENT  
REPORTS SUBMITTED VIA THE INTERNET IN FY2023**

| <b>FACILITY<br/>TYPE</b> | <b>NO. OF<br/>PERMITS</b> | <b>NO. OF<br/>REPORTS</b> |
|--------------------------|---------------------------|---------------------------|
| INDEPENDENT CONTRACTOR   | 578                       | 2,058                     |
| QUARRY                   | 27                        | 101                       |
| SURFACE COAL MINE        | 112                       | 374                       |
| UNDERGROUND COAL MINE    | 127                       | 430                       |
| <b>Total</b>             | <b>844</b>                | <b>2,963</b>              |

**LARGEST MINES IN WEST VIRGINIA - FY2023**

**TEN LARGEST UNDERGROUND MINES RANKED BY PRODUCTION - FY2023**

| <b>RANK</b> | <b>COMPANY NAME</b>            | <b>MINE NAME</b>     | <b>COUNTY</b> | <b>PRODUCTION</b> | <b>EMPL</b> |
|-------------|--------------------------------|----------------------|---------------|-------------------|-------------|
| 1           | MARION COUNTY COAL RESOURCES   | MARION COUNTY MINE   | MARION        | 9,122,759         | 517         |
| 2           | TUNNEL RIDGE, LLC              | TUNNEL RIDGE MINE    | OHIO          | 8,171,116         | 471         |
| 3           | OHIO COUNTY COAL RESOURCES     | OHIO COUNTY MINE     | MARSHALL      | 7,879,212         | 627         |
| 4           | HARRISON COUNTY COAL RESOURCES | HARRISON COUNTY MINE | WETZEL        | 7,345,415         | 448         |
| 5           | MARSHALL COUNTY COAL RESOURCES | MARSHALL COUNTY MINE | MARSHALL      | 7,073,791         | 948         |
| 6           | ACI TYGART VALLEY              | LEER MINE            | TAYLOR        | 6,785,890         | 469         |
| 7           | METTIKI COAL LLC, (WV)         | METTIKI E MINE       | TUCKER        | 3,736,251         | 199         |
| 8           | WOLF RUN MINING LLC            | LEER SOUTH           | BARBOUR       | 3,609,767         | 595         |
| 9           | POCAHONTAS COAL COMPANY, LLC   | AFFINITY MINE        | RALEIGH       | 1,890,139         | 237         |
| 10          | SPARTAN MINING COMPANY, LLC    | ROAD FORK #52        | WYOMING       | 1,793,927         | 291         |

**LARGEST MINES IN WEST VIRGINIA - FY2023**

**TEN LARGEST SURFACE MINES RANKED BY PRODUCTION - FY2023**

| <b>RANK</b> | <b>COMPANY NAME</b>      | <b>PERMIT NO.</b> | <b>COUNTY</b> | <b>PRODUCTION</b> | <b>EMPL</b> |
|-------------|--------------------------|-------------------|---------------|-------------------|-------------|
| 1           | REPUBLIC ENERGY, LLC     | S00300208A        | RALEIGH       | 2,001,610         | 308         |
| 2           | COAL-MAC, LLC            | S00500402B        | MINGO         | 1,270,790         | 130         |
| 3           | REPUBLIC ENERGY, LLC     | S00302195A        | FAYETTE       | 789,636           | 113         |
| 4           | COAL-MAC, LLC            | S00500617         | LOGAN         | 761,535           | 99          |
| 5           | CM ENERGY OPERATIONS, LP | S00402096A        | WYOMING       | 605,326           | 13          |
| 6           | PANTHER CREEK MINING LLC | S00302390A        | KANAWHA       | 550,340           | 101         |
| 7           | RAMACO RESOURCES, LLC    | S00500713         | LOGAN         | 527,869           | 51          |
| 8           | EXTRA ENERGY, INC.       | S00303412         | MCDOWELL      | 504,119           | 137         |
| 9           | SOUTH FORK COAL CO., LLC | S00301219         | GREENBRIER    | 456,726           | 49          |
| 10          | REPUBLIC ENERGY, LLC     | S00301803B        | FAYETTE       | 402,374           | 62          |

**TOP 25 COAL-PRODUCING COMPANIES IN WEST VIRGINIA IN FY2023**

| <b>RANK</b> | <b>COMPANY NAME</b>            | <b>PRODUCTION</b> |
|-------------|--------------------------------|-------------------|
| 1           | MARION COUNTY COAL RESOURCES   | 8,731,919         |
| 2           | TUNNEL RIDGE, LLC              | 8,312,644         |
| 3           | MARSHALL COUNTY COAL RESOURCES | 7,311,632         |
| 4           | OHIO COUNTY COAL RESOURCES     | 7,291,953         |
| 5           | ACI TYGART VALLEY              | 6,854,966         |
| 6           | HARRISON COUNTY COAL RESOURCES | 6,830,143         |
| 7           | WOLF RUN MINING COMPANY        | 5,156,798         |
| 8           | RAMACO RESOURCES, LLC          | 4,492,092         |
| 9           | REPUBLIC ENERGY, LLC           | 3,584,498         |
| 10          | METTIKI COAL LLC, (WV)         | 3,367,757         |
| 11          | ARACOMA COAL COMPANY, LLC.     | 2,554,436         |
| 12          | GREENBRIER MINERALS, LLC       | 2,328,645         |
| 13          | COAL-MAC, LLC                  | 2,143,776         |
| 14          | POCAHONTAS COAL COMPANY, LLC   | 2,088,685         |
| 15          | ROCKWELL MINING LLC            | 2,021,846         |
| 16          | MARFORK COAL COMPANY, LLC      | 1,951,364         |
| 17          | SPARTAN MINING COMPANY         | 1,813,483         |
| 18          | PANTHER CREEK MINING LLC       | 1,747,899         |
| 19          | KANAWHA EAGLE MINING LLC       | 1,706,577         |
| 20          | CARTER ROAG COAL COMPANY       | 1,288,359         |
| 21          | NICHOLAS CONTURA, LLC          | 1,141,693         |
| 22          | MINGO LOGAN COAL CO.           | 1,118,648         |
| 23          | ICG BECKLEY, LLC               | 997,182           |
| 24          | SPARTAN MINING CO/dba/MAMMOTH  | 856,296           |
| 25          | EXTRA ENERGY, INC.             | 774,058           |

**SUMMARY OF REPORTS  
RECAPITULATION OF DATA  
PRODUCTION - DISTRIBUTION  
FY2023**

|                              | UNDERGROUND<br>MINES | SURFACE<br>MINES | INDEPENDENT<br>CONTRACTORS | GRAND<br>TOTALS |
|------------------------------|----------------------|------------------|----------------------------|-----------------|
| <b>COMPANIES MINES:</b>      |                      |                  |                            |                 |
| NUMBER OF COMPANIES REPORTED | 69                   | 84               | 1,316                      | 1,469           |
| NUMBER OF MINES REPORTED     | 155                  | 181              | 1,316                      | 1,652           |
| PRODUCTION                   | 83,118,421           | 15,797,645       | NA                         | 98,916,066      |
| <b>DISTRIBUTION</b>          |                      |                  |                            |                 |
| COAL SHIPPED BY RAIL         | 19,729,124           | 2,118,688        | NA                         | 21,847,812      |
| COAL SHIPPED BY RIVER        | 17,732,075           | 2,065            | NA                         | 17,734,140      |
| COAL SHIPPED BY TRUCK        | 9,005,704            | 7,986,441        | NA                         | 16,992,145      |
| COAL SHIPPED BY BELT         | 10,181,359           | 140,478          | NA                         | 10,321,837      |
| LOCAL TRADE OR STOCKED       | 422,879              | 278,190          | NA                         | 701,069         |
|                              | 57,071,141           | 10,525,862       |                            | 67,597,003      |
| <b>EMPLOYMENT - INJURIES</b> |                      |                  |                            |                 |
| EMPLOYEES                    | 9,994                | 3,071            | 40,520                     | 53,585          |
| FATAL INJURIES               | 3                    | 1                | 0                          | 4               |
| TONS PER FATAL               | 27,706,140           | NA               | NA                         | 24,729,017      |
| NON-FATAL LOST-TIME INJURIES | 325                  | 34               | 43                         | 402             |
| TONS PER NON-FATAL INJURY    | 255,749              | 464,637          | NA                         | 246,060         |
| REPORTED EMPLOYEE HOURS      | 15,043,462           | 4,634,475        | 6,562,113                  | 26,240,050      |
| NON-FATAL FREQUENCY RATE     | 4.32                 | 1.47             | 1.31                       | 3.06            |
| FATAL FREQUENCY RATE         | 0.04                 | 0.04             | 0.00                       | 0.03            |

**Notes: Distribution** is initial method of shipment from mine. Because distribution may cross annual year boundaries, total tons produced does not equal total tons distributed. **Total Fatalities** includes all fatalities at coal mines. Tons Per Non-Fatal Injury does not include contractor injuries, as these are already counted as an underground or surface injury. **Grand Total Of Companies Reporting** - some companies have both underground and surface permits so total is lower than the sum of underground plus surface plus contractor.

## COMPARATIVE DATA FY2020 - FY2023

|  | FY2020            | FY2021            | FY2022            | FY2023            |
|--|-------------------|-------------------|-------------------|-------------------|
| <b><u>NUMBER OF MINES</u></b>              |                   |                   |                   |                   |
| UNDERGROUND                                | 159               | 155               | 173               | 141               |
| SURFACE                                    | 176               | 150               | 183               | 159               |
| <b><u>METHOD OF PRODUCTION</u></b>         |                   |                   |                   |                   |
| CONTINUOUS                                 | 28,835,417        | 28,988,109        | 30,388,978        | 34,290,448        |
| LONGWALL                                   | 40,162,042        | 35,433,532        | 51,859,534        | 48,827,973        |
| AUGER/OTHER                                |                   | 992,949           |                   |                   |
| SURFACE                                    | 15,857,306        | 10,340,596        | 13,462,454        | 15,797,645        |
| <b>TOTAL</b>                               | <b>84,854,765</b> | <b>75,755,186</b> | <b>95,710,966</b> | <b>98,916,066</b> |
| <b><u>INJURY DATA</u></b>                  |                   |                   |                   |                   |
| <b>FATAL INJURIES</b>                      |                   |                   |                   |                   |
| UNDERGROUND                                | 2                 | 4                 | 3                 | 3                 |
| SURFACE                                    | 0                 | 0                 |                   | 1                 |
| PREPARATION                                | 1                 | 0                 | 2                 |                   |
| INDEPENDENT CONTRACTOR                     | 0                 | 0                 |                   |                   |
| TOTAL                                      | 3                 | 4                 | 5                 | 4                 |
| TONS MINED PER FATAL                       | 28,284,922        | 18,938,797        | 19,142,193        | 24,729,017        |
| <b><u>NON-FATAL LOST-TIME INJURIES</u></b> |                   |                   |                   |                   |
| UNDERGROUND                                | 345               | 286               | 311               | 325               |
| SURFACE                                    | 24                | 3                 | 27                | 34                |
| INDEPENDENT CONTRACTOR                     | 48                | 23                | 44                | 43                |
| COAL HANDLING FACILITY                     | 22                | 17                | 18                | 15                |
| TOTAL                                      | 391               | 306               | 356               | 374               |
| UNDERGROUND & SURFACE EMPL. HOURS          | 28,766,278        | 22,255,520        | 25,740,218        | 19,677,937        |
| CONTRACTOR EMPL. HOURS                     | 7,703,375         | 7,066,161         | 7,534,425         | 6,562,113         |
| TOTAL EMPLOYEE HOURS                       | 36,469,653        | 29,321,681        | 33,274,643        | 26,240,050        |
| TONS MINED PER INJURY                      | 217,020           | 247,566           | 268,851           | 264,481           |
| FATAL FREQUENCY RATE                       | 0.02              | 0.03              | 0.03              | 0.03              |
| NON-FATAL FREQUENCY RATE                   | 2.14              | 2.09              | 2.14              | 2.85              |

**Note:** Total Non-Fatal Lost-Time Injuries does not include contractor injuries because they are also counted at the mine permit.



# DIRECTORY OF MINES



**FY2023 WEST VIRGINIA DIRECTORY OF UNDERGROUND MINES**

| <b>COMPANY</b>                | <b>MINE</b>          | <b>GENERAL LOCATION</b>                | <b>EMP</b> | <b>DAYS</b> | <b>HOURS</b> | <b>PRODUCTION</b> | <b>SEAM</b> | <b>FAT</b> | <b>INJ</b> | <b>CNTY</b> |
|-------------------------------|----------------------|--|------------|-------------|--------------|-------------------|-------------|------------|------------|-------------|
| ACI TYGART VALLEY             | LEER MINE            | GRAFTON, WV                            | 469        | 265         | 894,367      | 6,785,890         | 84          |            | 1          | 46          |
| ACTIVE RESOURCES, INC.        | NO.8 DEEP MINE       | 274 ROUTE 52, GILBERT, WV              | 3          | 137         | 3,490        |                   | 168         |            |            | 30          |
| AMBUSH MINING, INC.           | AMBUSH NO. 2 MINE    | RT. 16, CARETTA                        |            |             |              |                   | 285         |            |            | 24          |
| AMBUSH MINING, INC.           | MINE NO. 3           | RT. 16 - CARETTA, MCDOWELL CO., WV     | 11         | 224         | 13,714       | 23,896            | 285         |            |            | 24          |
| ARACOMA COAL CO., LLC.        | CEDAR GROVE NO. 1    | RT.14 RUM CREEK RD. APPROX 2 MILES TO  |            |             |              |                   | 151         |            |            | 23          |
| ARACOMA COAL COMPANY          | LYNN BRANCH #2 MINE  | MADISON BRANCH RD OFF NEW RT 10        | 216        | 263         | 538,864      | 1,385,170         | 168         |            | 7          | 23          |
| ARACOMA COAL COMPANY, INC.    | CEDAR GROVE #2       | RT 14 RUM CREEK ROAD, APPROX. 2 MILES  | 57         | 230         | 128,107      | 302,211           | 151         |            |            | 23          |
| ARACOMA COAL COMPANY, INC.    | DAVY BRANCH MINE     | NEW ROUTE 10 DAVY BRANCH EXIT          | 115        | 262         | 280,455      | 762,861           | 135         |            | 3          | 23          |
| ARACOMA COAL COMPANY, LLC     | CEDAR GROVE MINE 3   | RT 14 RUM CREEK RD.2MI/RT 10 119 CEDAR | 41         | 194         | 69,213       | 245,563           | 151         |            |            | 23          |
| ARACOMA COAL COMPANY, LLC.    | ARACOMA ALMA NO. 1   | BANDMILL HOLLOW ROAD MELVILLE WV       |            |             |              |                   | 157         |            |            | 23          |
| ARACOMA COAL COMPANY, LLC.    | HERNSHAW MINE        | RUM CREEK ROAD                         |            |             |              |                   | 136         |            |            | 23          |
| ARGUS ENERGY WV LLC           | DEEP MINE NO. 3      | EAST FORK OF TWELVEPOLE CREEK          |            |             |              |                   | 111         |            |            | 50          |
| ARGUS ENERGY WV LLC           | DEEP MINE NO. 7      | DEVILSTRACE BRANCH EAST FORL OF TWELVE |            |             |              |                   | 84          |            |            | 50          |
| ARGUS ENERGY WV LLC           | NO. 11               | DEVILS BRANCH OF EAST FORK OF TWELVEPO |            |             |              |                   | 111         |            |            | 50          |
| ARGUS ENERGY WV, LLC          | DEEP MINE NO. 8      | KIA CREEK                              |            |             |              |                   | 111         |            |            | 50          |
| BEN'S CREEK OPERATIONS WV LLC | ALMA MINE NO. 2      | LT HAND FK RT 8/1 APPROX 3.7 NW OF WHA |            |             |              |                   | 157         |            |            | 30          |
| BEN'S CREEK OPERATIONS WV LLC | LOWER ALMA MINE NO 6 | APPROX 2.8 MILES NW OF WHARNCLIFFE PO  |            |             |              |                   | 157         |            |            | 30          |
| BEN'S CREEK OPERATIONS WV LLC | POND CREEK NO.1 MINE | ALUM CREEK                             | 33         | 65          | 20,048       | 22,487            | 177         |            |            | 30          |
| BEN'S CREEK OPERATIONS WV LLC | UPPER CEDAR GROVE 5  | ALUM CREEK                             |            |             |              |                   | 151         |            |            | 30          |
| BLUE CREEK MINING LLC         | BLUE CREEK NO 1 MINE | CAMPBELLS CREEK                        | 118        | 138         | 148,990      | 667,649           | 103         |            |            | 20          |
| BLUESTONE OIL CORPORATION     | RANGER FUEL NO.1MINE | PINNACLE CREEK NEAR PINEVILLE, WV      | 25         | 184         | 23,826       | 14,109            | 344         |            |            | 55          |
| BRIER CREEK COAL CO., LLC     | BRIER CREEK NO. 1    | BULLS CREEK OF EMMONS RD NEAR ASHFORD  |            |             |              |                   | 168         |            |            | 3           |
| BROOKS RUN SOUTH MINING, LLC  | WYOMING NO. 2        | 7.5 MILES WEST OF PINEVILLE            |            |             |              |                   | 285         |            |            | 55          |
| C & A COAL CO.                | MOUNTAIN FORK NO. 1  | 2.2 MILES SE OF CARETTA, WV            |            |             |              |                   | 311         |            |            | 24          |
| C & A COAL CO.                | MOUNTAIN FORK NO. 2  | CARETTA                                |            |             |              |                   | 311         |            |            | 24          |
| CARETTA MINERALS, LLC         | NO. 32 MINE          | ON WV RT.16 NEAR CARETTA, BIG CREEK DI |            |             |              |                   | 311         |            |            | 24          |
| CARTER ROAG COAL COMPANY      | BEECH MOUNTAIN MINE  | MORGAN CAMP RN OFF CO. RT 46 3.6 MILES |            |             |              |                   | 285         |            |            | 42          |
| CARTER ROAG COAL COMPANY      | MORGAN CAMP MINE     | MORGAN CAMP RUN OFF CO. RT 46 3.6 MILE | 158        | 263         | 335,742      | 1,128,343         | 285         |            | 1          | 42          |
| CENTURY MINING, LLC           | LONGVIEW MINE        | 1.24 MILES SOUTH OF VOLGA PO ON US RT  | 191        | 334         | 369,960      | 1,072,592         | 84          | 1          | 5          | 1           |
| COAL-MAC, LLC                 | ALMA NO.1 MINE       | 0.5 MILES UP MILLER CREEK OFF US 119 S |            |             |              |                   | 157         |            |            | 30          |
| CONSOL MINING COMPANY, LLC    | ITMANN NO. 5 MINE    | ITMANN, WV 1201 STILL RUN              | 117        | 365         | 251,197      | 219,706           | 344         |            | 7          | 55          |
| CORNERSTONE MINING, LLC       | RANE DEEP MINE       | OFF OF COUNTY ROUTE 13 NEAR MCCOMAS, W |            |             |              |                   | 334         |            |            | 28          |
| DOUBLE TAKE MINING CO., INC.  | MINE NO. 1           | RT. 12/3 2.5 MILES NW OF CUCUMBER, WV  |            |             |              |                   | 311         |            |            | 24          |
| ELK RUN COAL CO., LLC         | LAUREL EAGLE         | CLEAR FORK DISTRICT, NEAR DOROTHY      |            |             |              |                   | 176         |            |            | 41          |
| ELK RUN COAL CO., LLC         | ROCKHOUSE POWELLTON  | SENG CREEK- SYLVESTER                  |            |             |              |                   | 170         |            |            | 3           |
| ELK RUN COAL CO., LLC.        | BLACK KING I-N. PORT | BLUE PENNANT RD NEAR WHITESVILLE       |            |             |              |                   | 151         |            |            | 3           |
| ELK RUN COAL CO., LLC.        | BLACK KNIGHT II      | BLUE PENNANT ROAD-WHITESVILLE          |            |             |              |                   | 111         |            |            | 3           |
| ELK RUN COAL CO., LLC.        | BLACK KNIGHT II S.P. | BLUE PENNANT ROAD NEAR WHITESVILLE     |            |             |              |                   | 111         |            |            | 3           |
| ELK RUN COAL CO., LLC.        | BLACK QUEEN MINE     | LITTLE ELK CREEK-MAIN ELK RUN PROPERTY |            |             |              |                   | 111         |            |            | 3           |
| ELK RUN COAL CO., LLC.        | CASTLE MINE          | LITTLE ELK CREEK NEAR SYLVESTER        |            |             |              |                   | 167         |            |            | 3           |
| ELK RUN COAL CO., LLC.        | HUNTER PEERLESS MINE | SENG CREEK- SYLVESTER                  |            |             |              |                   | 167         |            |            | 3           |
| ELK RUN COAL CO., LLC.        | ROUNDBOTTOM POWELLTO | ROUNDBOTTOM HOLLOW-SYLVESTER           |            |             |              |                   | 170         |            |            | 3           |
| ELK RUN COAL COMPANY, LLC     | LAUREL ALMA          | CLEAR FORK DISTRICT, NEAR DOROTHY      |            |             |              |                   | 157         |            |            | 41          |
| ENERGY PLUS, INC.             | BELCHER BRANCH       | 3308 PINNACLE CREEK RD. PINEVILLE, WV  | 78         | 365         | 108,062      | 354,563           | 319         |            |            | 55          |
| FOUR POLE MINING, LLC.        | LOWER WAR EAGLE NO.1 | ISABAN, WV                             |            |             |              |                   | 195         |            |            | 24          |
| FRONTIER COAL COMPANY         | DOUBLE CAMP NO. 1    | NEAR COAL MTN ON FOUNDATION FK IN CLEA |            |             |              |                   | 177         |            |            | 55          |

**FY2023 WEST VIRGINIA DIRECTORY OF UNDERGROUND MINES**

| <b>COMPANY</b>                 | <b>MINE</b>          | <b>GENERAL LOCATION</b>                 | <b>EMP</b> | <b>DAYS</b> | <b>HOURS</b> | <b>PRODUCTION</b> | <b>SEAM</b> | <b>FAT</b> | <b>INJ</b> | <b>CNTY</b> |
|--------------------------------|----------------------|---|------------|-------------|--------------|-------------------|-------------|------------|------------|-------------|
| GREENBRIER MINERALS, LLC       | EAGLE NO. 1 MINE     | NEAR CRANCO WV                          | 144        | 268         | 366,089      | 797,770           | 135         |            | 1          | 23          |
| GREENBRIER MINERALS, LLC       | ELK LICK CHILTON #1  | APPROX 13.2 MI UP BUFFALO CR RD TO ELK  |            |             |              |                   | 135         |            |            | 23          |
| GREENBRIER MINERALS, LLC       | LOWER WAR EAGLE MINE | NEAR CYCLONE WV                         | 130        | 253         | 337,991      | 526,602           | 195         |            |            | 55          |
| GREENBRIER MINERALS, LLC       | MTNR POCAHONTAS NO 1 | ANJEAN ROAD                             | 7          | 252         | 16,510       |                   | 334         |            |            | 13          |
| GREENBRIER MINERALS, LLC       | MUDDY BRIDGE MINE    | 6 MILES EAST OF HUFF JUNCTION           | 103        | 245         | 263,105      | 598,964           | 176         |            |            | 23          |
| GREENBRIER MINERALS, LLC       | NORTH FORK WINIFREDE | 5.7 MILES FROM LORADO PO TO NORTHFORK   | 33         | 217         | 82,545       | 191,714           | 121         |            |            | 23          |
| GREENBRIER MINERALS, LLC       | POWELLTON NO. 1      | 2.6 MILES EAST OF LORADO WV             | 23         | 123         | 55,009       | 55,216            | 170         |            |            | 23          |
| GREENBRIER SMOKELESS COAL, LLC | MOUNTAINEER NO. 1    | ANGEAN ROAD                             |            |             |              |                   | 334         |            |            | 13          |
| HAMPDEN COAL, LLC              | BUFFALO DEEP MINE    | BUFFALO CREEK                           |            |             |              |                   | 137         |            |            | 23          |
| HARMAN BRANCH MINING, INC.     | MINE NO. 2           | SHAFT HOLLOW RD                         | 19         | 229         | 41,149       | 109,658           | 285         |            |            | 24          |
| HARRISON COUNTY COAL RESOURCES | HARRISON COUNTY MINE | WALLACE                                 | 448        | 256         | 1,016,622    | 7,345,415         | 36          |            | 33         | 52          |
| HIGHLAND MINING COMPANY        | HIGHLAND COAL HF     | FREEZE FORK ROAD                        |            |             |              |                   | 998         |            |            | 23          |
| ICG BECKLEY, LLC               | BECKLEY POCAHONTAS   | ECCLES, WV                              | 345        | 365         | 795,236      | 1,029,771         | 344         |            | 2          | 41          |
| JT MINING, INC.                | SEWELL NO.1 MINE     | HENSLEY                                 |            |             |              |                   | 285         |            |            | 24          |
| KANAWHA EAGLE MINING LLC       | COALBURG NO. 1       | LEFT FORK OF JOES CREEK-COMFORT WV      | 12         | 144         | 35,934       |                   | 111         | 1          |            | 3           |
| KANAWHA EAGLE MINING LLC       | EAGLE MINE           | LEFT FORK OF JOES CREEK -COMFORT WV     | 123        | 288         | 313,413      | 910,738           | 176         |            | 1          | 3           |
| KANAWHA EAGLE MINING LLC       | PEERLESS RACHEL MINE | LEFT FORK OF JOES CREEK-COMFORT WV      | 101        | 288         | 267,364      | 673,423           | 167         |            | 1          | 3           |
| KINGSTON MINING, INC.          | KINGSTON NO. 2       | DOTHAN, WV                              | 120        | 265         | 283,980      | 436,566           | 252         |            |            | 10          |
| KNOX OPERATING, LLC            | BEECH MOUNTAIN MINE  | NEAR HELVETIA, WV                       | 20         | 184         | 32,724       | 76,700            | 285         |            |            | 42          |
| LEGACY WV PERMIT HOLDING, LLC  | JOHNNYCAKE MINE      | 1 MILE NORTHWEST OF IAEGER, WV          | 15         | 76          | 3,029        | 7,577             | 266         |            |            | 24          |
| LEXINGTON COAL COMPANY, LLC    | MOUNTAINEER ALMA A   | 2 MILES WEST OF CHAPMAN ON RT 10        |            |             |              |                   | 156         |            |            | 30          |
| LITTLE EAGLE COAL COMPANY, LLC | IKE FORK 5BLOCK DEEP | 2112 LEATHERWOOD RD BICKMORE WV 25019   |            |             |              |                   | 84          |            |            | 34          |
| LITTLE EAGLE COAL COMPANY, LLC | LICK BRANCH NO. 2    | 2.5 MILES EAST OF SWISS PO              |            |             |              |                   | 170         |            |            | 34          |
| LO DOWN ENERGY, INC.           | NO. 32 MINE          | ON WV RT.16 NEAR CARETTA IN BIG CREEK   | 25         | 260         | 39,362       | 185,097           | 311         |            |            | 24          |
| MAMMOTH COAL COMPANY           | SLABCAMP             | NEAR MAMMOTH, WEST VIRGINIA             | 78         | 254         | 184,211      | 595,754           | 103         |            |            | 20          |
| MARFORK COAL COMPANY, LLC      | ALLEN POWELLTON MINE | 3.4 MILES SE OF DOROTHY IN MARSH FORK   | 17         |             | 39,191       |                   | 170         |            |            | 41          |
| MARFORK COAL COMPANY, LLC      | BECKLEY SEAM MINE    | 2MILES OFF RT. 1 UP WORKMANS CREEK      |            |             |              |                   | 311         |            |            | 41          |
| MARFORK COAL COMPANY, LLC      | BLACK EAGLE MINE     | STATE ROUTE 3, COAL RIVER ROAD, PETTUS  | 197        | 265         | 495,391      | 1,001,335         | 176         |            | 9          | 41          |
| MARFORK COAL COMPANY, LLC      | BRUSHY EAGLE         | ELLIS CREEK, MONTCOAL, WV               |            |             |              |                   | 176         |            |            | 41          |
| MARFORK COAL COMPANY, LLC      | COON CEDAR GROVE     | WHITESVILLE                             | 14         |             | 33,232       |                   | 151         |            |            | 41          |
| MARFORK COAL COMPANY, LLC      | GLEN ALUM MINE       | 4 MILES OFF WV ROUTE 1 ON WORKMAN CREEK | 60         | 266         | 134,975      | 339,489           | 209         |            |            | 41          |
| MARFORK COAL COMPANY, LLC      | HORSE CREEK EAGLE    | 1.5 MILES UP HORSE CREEK ROAD OFF RT. 3 | 121        | 264         | 290,910      | 569,848           | 176         |            | 2          | 41          |
| MARFORK COAL COMPANY, LLC      | MARSH FORK           | 3 MILES UP PACKSVILLE ROAD OFF RT. 3    |            |             |              |                   | 151         |            |            | 41          |
| MARFORK COAL COMPANY, LLC      | PANTHER EAGLE MINE   | 1.5 MILES UP PACKSVILLE RD OFF RT3 NR   | 121        | 266         | 280,505      | 561,593           | 176         |            | 4          | 41          |
| MARFORK COAL COMPANY, LLC      | SLIP RIDGE CEDAR GRO | 3 MILES UP PACKSVILLE RD RT 3 NEAR WHI  | 34         |             | 75,389       |                   | 151         |            |            | 41          |
| MARFORK COAL COMPANY, LLC      | SLIP RIDGE POWELLTON | 1.8 MILES SE OF COLCORD                 |            |             |              |                   | 170         |            |            | 41          |
| MARFORK COAL COMPANY, LLC      | WHITE QUEEN          | 3 MILES UP PACKSVILLE RD OFF RT 3 NEAR  |            |             |              |                   | 168         |            |            | 41          |
| MARION COUNTY COAL RESOURCES   | MARION COUNTY MINE   | METZ, WV                                | 517        | 264         | 1,210,552    | 9,122,759         | 36          |            | 42         | 25          |
| MARSHALL COUNTY COAL RESOURCES | MARSHALL COUNTY MINE | CAMERON, WV                             | 948        | 256         | 892,346      | 7,073,791         | 36          |            | 92         | 26          |
| MET COAL MINING, INC.          | MINE NO.1            | ISABAN,NCDOWELL COUNTY, WV 2.8 MILES N  | 3          | 60          | 352          |                   | 195         |            |            | 24          |
| METTIKI COAL LLC, (WV)         | METTIKI E MINE       | ROUTE 93, 6 MILES EAST OF DAVIS, WV     | 199        | 306         | 482,186      | 3,736,251         | 71          |            | 13         | 47          |
| MID-VOL COAL SALES, INC.       | MINE NO.44           | 191 AUDUBON WAY, ECKMAN, WV             | 4          | 60          | 4,319        | 206               | 334         |            |            | 24          |
| MIDLAND TRAIL RESOURCES, LLC   | MIDLAND TRAIL NO. 3  | RAINELLE                                |            |             |              |                   | 325         |            |            | 13          |
| MIDLAND TRAIL RESOURCES, LLC   | MIDLAND TRAIL NO. 4  | RAINELLE                                |            |             |              |                   | 334         |            |            | 13          |
| MINGO LOGAN COAL, LLC          | MOUNTAINEER II MINE  | SHARPLES                                | 306        | 266         | 732,004      | 902,834           | 157         |            | 1          | 23          |

**FY2023 WEST VIRGINIA DIRECTORY OF UNDERGROUND MINES**

| <b>COMPANY</b>                 | <b>MINE</b>          | <b>GENERAL LOCATION</b>                | <b>EMP</b> | <b>DAYS</b> | <b>HOURS</b> | <b>PRODUCTION</b> | <b>SEAM</b> | <b>FAT</b> | <b>INJ</b> | <b>CNTY</b> |
|--------------------------------|----------------------|--|------------|-------------|--------------|-------------------|-------------|------------|------------|-------------|
| NEW AGE MINING, LLC            | EAGLE NO.1 MINE      | NEAR WHARNCLIFFE, WV                   | 34         | 85          | 14,927       | 22,400            | 168         |            |            | 30          |
| NICHOLAS CONTURA, LLC          | JERRY FORK EAGLE     | RT.39 JERRY FORK RD.                   | 174        | 198         | 325,072      | 595,264           | 176         |            | 1          | 34          |
| OHIO COUNTY COAL RESOURCES     | OHIO COUNTY MINE     | GOLDEN RIDGE PORTAL                    | 627        | 188         | 855,644      | 7,879,212         | 36          |            | 30         | 26          |
| PANTHER CREEK MINING LLC       | AMERICAN EAGLE MINE  | DAWES, WV                              | 191        | 190         | 374,887      | 546,027           | 176         |            |            | 20          |
| PANTHER CREEK MINING LLC       | COON HOLLOW TUNNEL   | DAWES                                  | 4          | 121         | 5,491        |                   | 111         |            |            | 20          |
| PANTHER CREEK MINING LLC       | LAUREL FORK DEEP     | ESKDALE, WV                            |            |             |              |                   | 121         |            |            | 20          |
| PANTHER CREEK MINING, LLC      | MAPLE EAGLE NO.1MINE | POWELLTON, WV                          | 115        | 214         | 213,340      | 311,462           | 176         |            | 2          | 20          |
| PANTHER CREEK MINING, LLC      | WINCHESTER 2         | DAWES                                  |            |             |              |                   | 168         |            |            | 20          |
| PAY CAR MINING, INC.           | NO. 57 MINE          | KIMBALL                                | 59         | 92          | 12,123       | 5,620             | 318         |            |            | 24          |
| PAY CAR MINING, INC.           | NO. 58               | OFF US RT 52 IN BOTTOM CREEK NEAR KIMB |            |             |              |                   | 342         |            |            | 24          |
| POCAHONTAS COAL COMPANY, LLC   | AFFINITY MINE        | AFFINITY ROAD, COAL CITY, WV           | 237        | 271         | 559,839      | 1,890,139         | 344         |            |            | 41          |
| POCAHONTAS COAL COMPANY, LLC   | JOSEPHINE NO. 2 MINE | 1 MILE S.E. OF JOSEPHINE, WV           |            |             |              |                   | 357         |            |            | 41          |
| QUINWOOD COAL COMPANY, LLC     | QUINWOOD NO. 1 DEEP  | HOMINEY CREEK, NEAR LEVIASY WV         | 37         | 183         | 55,436       | 173,397           | 285         |            | 1          | 34          |
| RAMACO RESOURCES, LLC          | BERWIND DEEP MINE    | NEAR BERWIND, WV                       | 49         | 135         | 107,821      | 226,388           | 344         |            |            | 24          |
| RAMACO RESOURCES, LLC          | CRUCIBLE DEEP MINE   | 5.1 MILES NORTHEAST OF VERNER, WV      | 48         | 263         | 118,092      | 855,604           | 151         |            | 1          | 23          |
| RAMACO RESOURCES, LLC          | EAGLE SEAM DEEP MINE | 7.1 MILES NORTHEAST OF VERNER          | 51         | 271         | 142,640      | 855,801           | 176         |            | 1          | 23          |
| RAMACO RESOURCES, LLC          | LAUREL FORK          | NEAR BERWIND, WV                       | 52         | 264         | 142,867      | 311,301           | 344         |            | 5          | 24          |
| RAMACO RESOURCES, LLC          | MICHAEL POWELLTON    | 7.1 MILES NORTHEAST OF VERNER, WV      | 35         | 175         | 84,179       | 518,145           | 169         |            |            | 23          |
| RAMACO RESOURCES, LLC          | NO. 2 GAS            | ELK CREEK RD NEAR VERNER WV            | 79         | 265         | 182,339      | 1,414,818         | 168         |            | 5          | 23          |
| RAMACO RESOURCES, LLC          | STONECOAL BRANCH #2  | ELK CREEK RD NEAR VERNER WV            | 94         | 198         | 178,083      | 1,429,561         | 157         |            | 3          | 23          |
| RAMACO RESOURCES, LLC          | TRIAD NO.2 MINE      | NEAR BERWIND, WV                       | 52         | 200         | 79,115       | 425,155           | 334         |            |            | 24          |
| RAMACO RESOURCES, LLC          | TRIAD POCA 4 SEAM    | NEAR BERWIND, WV                       | 35         | 82          | 36,925       | 99,478            | 342         |            |            | 24          |
| RAW COAL MINING CO., INC.      | RED ASH MINE NO.1    | HARMON BRANACH NEAR IAEGER             |            |             |              |                   | 252         |            |            | 24          |
| RAW COAL MINING CO., INC.      | SEWELL MINE B        | COUNTY RT. 14/1, 2.2 MILES NE OF DAV   | 28         | 259         | 59,429       | 64,979            | 285         |            | 1          | 24          |
| RAW COAL MINING COMPANY, INC.  | EDM NO. 1 MINE       | SHANNON BRANCH NEAR CAPELS             | 12         | 263         | 26,263       | 32,467            | 285         |            |            | 24          |
| RAW COAL MINING COMPANY, INC.  | SEWELL MINE R        | OFF COUNTY ROUTE 83/38, 1.83 MILES NW  | 14         | 271         | 37,124       | 86,061            | 285         |            |            | 24          |
| RAW COAL MINING COMPANY, INC.  | WELCH SEAM MINE      | 1.5m NW OF PREMIER/HONEY CAMP BR. OFF  |            |             |              |                   | 293         |            |            | 24          |
| RAYCO, LLC                     | MINE #3              | ON RT. 80/1 IN OOLEY HOLLOW NEAR BRAD  |            |             |              |                   | 252         |            |            | 24          |
| RAYCO, LLC                     | RED ASH MINE NO. 1   | HARMONS BRANCH NEAR LAEGER             | 4          | 59          | 500          | 3,433             | 252         |            |            | 24          |
| ROARING CREEK COAL CO. LLC     | ROARING CREEK MINE   | NEAR THE COMMUNITY OF ELLAMORE         |            |             |              |                   | 285         |            |            | 49          |
| ROCK "N" ROLL COAL CO., INC.   | MINE NO. 7           | TRAP FORK OF PANTHER                   |            |             |              |                   | 998         |            |            | 24          |
| ROCKHOUSE CREEK DEVELOPMENT CO | NO. 9                | ROCKHOUSE CREEK NEAR MAN WV            |            |             |              |                   | 154         |            |            | 23          |
| ROCKWELL MINING LLC            | COAL BRANCH NO. 1    | WHARTON                                | 65         | 314         | 152,028      | 279,795           | 142         |            |            | 55          |
| ROCKWELL MINING LLC            | BLACK OAK MINE       | WHARTON                                |            |             |              |                   | 168         |            |            | 3           |
| ROCKWELL MINING LLC            | BLACK STALLION MINE  | WHARTON                                |            |             |              |                   | 176         |            |            | 3           |
| ROCKWELL MINING LLC            | CAMPBELLS CREEK # 10 | WHARTON                                |            |             |              |                   | 168         |            |            | 3           |
| ROCKWELL MINING LLC            | CANDICE NO. 2        | RT 85 WHARTON WV, COW CREEK            |            |             |              |                   | 998         |            |            | 3           |
| ROCKWELL MINING LLC            | EAGLE #3 MINE        | WHARTON                                | 71         | 244         | 137,533      | 230,274           | 176         |            | 1          | 55          |
| ROCKWELL MINING LLC            | GATEWAY EAGLE        | WHARTON                                | 62         | 167         | 74,563       | 104,031           | 176         |            |            | 3           |
| ROCKWELL MINING LLC            | HARRIS NO. 1         | WHARTON                                |            |             |              |                   | 176         |            |            | 3           |
| ROCKWELL MINING LLC            | MATEWAN TUNNEL       | NEAR BALD KNOB                         |            |             |              |                   | 174         |            |            | 3           |
| ROCKWELL MINING LLC            | SWEET BIRCH MINE     | 3 MILES AT COW CREEK WV RT 85          |            |             |              |                   | 103         |            |            | 3           |
| ROCKWELL MINING LLC            | WHARTON#1 TUNNELMINE | WHARTON WV                             |            |             |              |                   | 137         |            |            | 3           |
| ROCKWELL MINING LLC            | WORKMAN BRANCH       | WHARTON                                |            |             |              |                   | 998         |            |            | 3           |
| ROCKWELL MINING LLC.           | LIGHTFOOT #2 MINE    | WHARTON                                |            |             |              |                   | 998         |            |            | 3           |

**FY2023 WEST VIRGINIA DIRECTORY OF UNDERGROUND MINES**

| <b>COMPANY</b>                | <b>MINE</b>          | <b>GENERAL LOCATION</b>                | <b>EMP</b> | <b>DAYS</b> | <b>HOURS</b> | <b>PRODUCTION</b> | <b>SEAM</b> | <b>FAT</b> | <b>INJ</b> | <b>CNTY</b> |
|-------------------------------|----------------------|--|------------|-------------|--------------|-------------------|-------------|------------|------------|-------------|
| ROCKWELL MINING LLC.          | POWELLTON TUNNEL MIN | WHARTON                                |            |             |              |                   | 998         |            |            | 3           |
| ROCKWELL MINING LLC.          | WINIFREDE #15 MINE   | WHARTON                                |            |             |              |                   | 122         |            |            | 3           |
| ROCKWELL MINING, LLC          | CHILTON DEEP MINE #1 | CYCLONE, WV                            | 59         | 313         | 143,016      | 279,607           | 135         | 3          |            | 55          |
| ROCKWELL MINING, LLC          | EAGLE #4 MINE        | RT. 85 NEAR KOPPERSTON                 |            |             |              |                   | 176         |            |            | 55          |
| ROCKWELL MINING, LLC          | FLYING EAGLE MINE    | WHARTON                                | 71         | 313         | 178,232      | 333,684           | 176         | 1          |            | 3           |
| RS MINING, INC.               | CARETTA #3 MINE      | RT. 16 0.8 MILE SW OF CARETTA, WV      | 21         | 124         | 21,911       | 36,903            | 285         |            |            | 24          |
| SALLY ANN COAL COMPANY, INC.  | MINE NO. 1           | 2.5 MILES EAST OF WELCH                | 14         | 271         | 35,522       | 18,720            | 318         | 1          |            | 24          |
| SALLY ANN COAL COMPANY, INC.  | MINE NO. 2           | 2.5 MILES EAST OF WELCH                |            |             |              |                   | 318         |            |            | 24          |
| SALLY ANN COAL COMPANY, INC.  | MINE NO. 3           | 2.1 MILES SW OF KIMBALL ON RT. 52/17 O |            |             |              |                   | 319         |            |            | 24          |
| SCREAMING EAGLE COAL, LLC     | LITTLE EAGLE MINE    | RT 16 FOLA RD 2.3 MILES SE OF BICKMORE | 23         | 188         | 43,155       | 7,836             | 179         | 3          |            | 34          |
| SELAH CORPORATION             | MINE NO.5            | 1.4 MIL OFF US 119 BIG SPLINT HOLLOW R | 6          | 261         | 11,685       | 191,508           | 157         |            |            | 30          |
| SPARTAN MINING CO/dba/MAMMOTH | STOCKTON 130         | NEAR MONTGOMERY                        | 8          |             | 15,288       |                   | 103         |            |            | 20          |
| SPARTAN MINING COMPANY, LLC   | LAUREL COALBURG TUN. | NEAR MAMMOTH                           | 7          |             | 15,288       |                   | 111         |            |            | 20          |
| SPARTAN MINING COMPANY, LLC   | ROAD FORK #52        | 3 MILES WEST OF PINEVILLE              | 291        | 268         | 714,752      | 1,793,927         | 344         | 1          |            | 55          |
| STAR SERVICES, LLC            | RANE DEEP MINE       | OFF COUNTY RT.13 NEAR MCCOMAS, WV      | 52         | 284         | 119,353      | 127,386           | 334         |            |            | 28          |
| TRIPLE G COAL COMPANY, INC.   | MINE NO. 1           | 2 MILES NORTH OF KIMBALL ON ROUTE 52/6 |            |             |              |                   | 318         |            |            | 24          |
| TUNNEL RIDGE, LLC             | TUNNEL RIDGE MINE    | TRESSELWORKS ROAD                      | 471        | 361         | 1,080,398    | 8,171,116         | 36          | 1          | 29         | 35          |
| TWIN STATE MINING, INC.       | MINE NO. 39          | 48 ADVERT RD. LELBERT, WV 24830        | 135        | 70          | 82,662       | 84,283            | 344         |            | 2          | 24          |
| TWIN STATE MINING, INC.       | MINE NO. 44          | 1919 AUDUBON WAY, ECKMAN, WV 24829     | 28         | 33          | 6,029        | 1,805             | 334         |            |            | 24          |
| WOLF RUN MINING LLC           | LEER SOUTH           | NORTH OF PHILIPPI WV 26416             | 595        | 180         | 705,634      | 3,609,767         | 87          | 7          |            | 1           |
| WWMV, LLC                     | CAYMUS MINE          | STOVER BRANCH AT ORGAS                 |            |             |              |                   | 154         |            |            | 3           |
| WWMV, LLC                     | SILVER OAK #1        | STOVER BRANCH AT ORGAS                 |            |             |              |                   | 137         |            |            | 3           |
| XMV, INC.                     | 43 MINE              | 1407 KIAH BRANCH RD ECKMAN WV 24829    | 69         | 186         | 124,635      | 109,715           | 323         | 1          |            | 24          |
| XMV, INC.                     | MINE NO. 35          | ELBERT, WV                             |            |             |              |                   | 344         |            |            | 24          |
| XMV, INC.                     | MINE NO. 39          | ELBERT, WV                             | 136        | 131         | 155,288      | 157,241           | 344         | 1          |            | 24          |

FY2023 DIRECTORY OF UNDERGROUND MINE ADDRESSES

ACI TYGART VALLEY  
LEER MINE  
1200 TYGART DR  
GRAFTON WV 26354  
U00200406A

ACTIVE RESOURCES, INC.  
NO.8 DEEP MINE  
P.O. BOX 1838  
GILBERT WV 25621  
U00500204A

AMBUSH MINING, INC.  
AMBUSH NO. 2 MINE  
HC 32, BOX 588  
CARETTA WV 24892  
U00016483

AMBUSH MINING, INC.  
MINE NO. 3  
64 MAIN CARETTA RD  
WAR WV 24892  
U00400604A

ARACOMA COAL CO., LLC.  
CEDAR GROVE NO. 1  
PO BOX 1098  
HOLDEN WV 25625  
U00500308

ARACOMA COAL COMPANY  
LYNN BRANCH #2 MINE  
PO BOX 1098  
HOLDEN WV 25625  
U00500119

ARACOMA COAL COMPANY, INC.  
CEDAR GROVE #2  
PO BOX 1098  
HOLDEN WV 25625  
U000503008

ARACOMA COAL COMPANY, INC.  
DAVY BRANCH MINE  
PO BOX 1098  
HOLDEN WV 25625  
U00500319

ARACOMA COAL COMPANY, LLC  
CEDAR GROVE MINE 3  
PO BOX 1098  
HOLDEN WV 25625  
U00500421

ARACOMA COAL COMPANY, LLC.  
ARACOMA ALMA NO. 1  
PO BOX 1098  
HOLDEN WV 25625  
U00500699

ARACOMA COAL COMPANY, LLC.  
HERNSHAW MINE  
PO BOX 1098  
HOLDEN WV 25625  
U00500499

ARGUS ENERGY WV LLC  
DEEP MINE NO. 3  
9104 TWELVEPOLE CREEK  
DUNLOW WV 25511  
U00502893A

ARGUS ENERGY WV LLC  
DEEP MINE NO. 7  
9104 TWELVEPOLE CREEK  
DUNLOW WV 25511  
U00503898A

ARGUS ENERGY WV LLC  
NO. 11  
9104 TWELVEPOLE CREEK  
DUNLOW WV 25511  
U000501906

ARGUS ENERGY WV, LLC  
DEEP MINE NO. 8  
9104 TWELVEPOLE CREEK  
DUNLOW WV 25511  
U00502392A

BEN'S CREEK OPERATIONS WV LLC  
ALMA MINE NO. 2  
109 CAPITOL ST. STE. 1000  
CHARLESTON WV 25301  
U00503988C

BEN'S CREEK OPERATIONS WV LLC  
LOWER ALMA MINE NO 6  
109 CAPITOL ST. STE 1000  
CHARLESTON WV 25301  
U00500508A

BEN'S CREEK OPERATIONS WV LLC  
POND CREEK NO.1 MINE  
109 CAPITOL ST. STE. 1000  
CHARLESTON WV 25301  
U00500298C

BEN'S CREEK OPERATIONS WV LLC  
UPPER CEDAR GROVE 5  
109 CAPITOL ST SUITE 1000  
CHARLESTON WV 25301  
U503988-EA

BLUE CREEK MINING LLC  
BLUE CREEK NO 1 MINE  
110 CATENARY COAL CO. RD  
CHARLESTON WV 25306  
U00301503A

BLUESTONE OIL CORPORATION  
RANGER FUEL NO.1MINE  
302 SOUTH JEFFERSON  
ROANOKE VA 24011  
U00070700

BRIER CREEK COAL CO., LLC  
BRIER CREEK NO. 1  
1295 ASHFORD HILL ROAD  
ASHFORD WV 25009  
U00500805

BROOKS RUN SOUTH MINING, LLC  
WYOMING NO. 2  
P.O. BOX 460  
BRENTON WV 24818  
U00401289A

C & A COAL CO.  
MOUNTAIN FORK NO. 1  
P.O. BOX 1030  
BLUEFIELD VA 24605  
U00401995

C & A COAL CO.  
MOUNTAIN FORK NO. 2  
PO BOX 1030  
BLUEFIELD VA 24605  
U00401995A

CARETTA MINERALS, LLC  
NO. 32 MINE  
119 APPALACHIAN DRIVE  
BECKLEY WV 25801  
U00401295E

CARTER ROAG COAL COMPANY  
BEECH MOUNTAIN MINE  
14272 ADOLPH RD  
MILL CREEK WV 26280  
U00201408

CARTER ROAG COAL COMPANY  
MORGAN CAMP MINE  
14272 ADOLPH RD  
MILL CREEK WV 26280  
U00201297

FY2023 DIRECTORY OF UNDERGROUND MINE ADDRESSES

CENTURY MINING, LLC  
 LONGVIEW MINE  
 7004 BUCKHANNON RD  
 VOLGA WV 26238  
 U00201512

COAL-MAC, LLC  
 ALMA NO.1 MINE  
 1245 22 MINE ROAD  
 HOLDEN WV 25625  
 U00500705B

CONSOL MINING COMPANY, LLC  
 ITMANN NO. 5 MINE  
 275 TECHNOLOGY DRIVE  
 CANONSBURG PA 15317  
 U00301318

CORNERSTONE MINING, LLC  
 RANE DEEP MINE  
 150 COURTHOUSE RD SUI 302  
 PRINCETON WV 24740  
 U00301118

DOUBLE TAKE MINING CO., INC.  
 MINE NO. 1  
 BOX 1084  
 BLUEFIELD VA 24605  
 U00400687B

ELK RUN COAL CO., LLC  
 LAUREL EAGLE  
 P.O. BOX 497  
 SYLVESTER WV 25193  
 U00300894

ELK RUN COAL CO., LLC  
 ROCKHOUSE POWELLTON  
 PO BOX 497  
 SYLVESTER WV 25193  
 U00300294

ELK RUN COAL CO., LLC.  
 BLACK KING I-N. PORT  
 P. O. BOX 497  
 SYLVESTER WV 25193  
 U0506492-A

ELK RUN COAL CO., LLC.  
 BLACK KNIGHT II  
 PO BOX 497  
 SYLVESTER WV 25193  
 U00500994

ELK RUN COAL CO., LLC.  
 BLACK KNIGHT II S.P.  
 PO BOX 497  
 SYLVESTER WV 25193  
 U0500994-A

ELK RUN COAL CO., LLC.  
 BLACK QUEEN MINE  
 P.O. BOX 497  
 SYLVESTER WV 25193  
 D00010712

ELK RUN COAL CO., LLC.  
 CASTLE MINE  
 PO BOX 497  
 SYLVESTER WV 25193  
 D00011373

ELK RUN COAL CO., LLC.  
 HUNTER PEERLESS MINE  
 P O BOX 497  
 SYLVESTER WV 25193  
 U00502207

ELK RUN COAL CO., LLC.  
 ROUNDBOTTOM POWELLTO  
 PO BOX 497  
 SYLVESTER WV 25193  
 U00500305

ELK RUN COAL COMPANY, LLC  
 LAUREL ALMA  
 P.O. BOX 497  
 SYLVESTER WV 25193  
 U00301894

ENERGY PLUS, INC.  
 BELCHER BRANCH  
 302 SOUTH JEFFERSON  
 ROANOKE VA 24011  
 U00401511

FOUR POLE MINING, LLC.  
 LOWER WAR EAGLE NO.1  
 PO BOX 71  
 WYOMING WV 24898  
 U00300516

FRONTIER COAL COMPANY  
 DOUBLE CAMP NO. 1  
 302 SOUTH JEFFERSON  
 ROANOKE VA 24011  
 U00400107

GREENBRIER MINERALS, LLC  
 EAGLE NO. 1 MINE  
 PO BOX 446  
 MAN WV 25635  
 U00501311

GREENBRIER MINERALS, LLC  
 ELK LICK CHILTON #1  
 PO BOX 446  
 MAN WV 25635  
 U00500109

GREENBRIER MINERALS, LLC  
 LOWER WAR EAGLE MINE  
 PO BOX 446  
 MAN WV 25635  
 U00400299B

GREENBRIER MINERALS, LLC  
 MTNR POCAHONTAS NO 1  
 4425 ANJEAN ROAD  
 RUPERT WV 25984  
 U0301205-B

GREENBRIER MINERALS, LLC  
 MUDDY BRIDGE MINE  
 PO BOX 446  
 MAN WV 25635  
 U00503596B

GREENBRIER MINERALS, LLC  
 NORTH FORK WINIFREDE  
 P.O. BOX 446  
 MAN WV 25635  
 U00500919

GREENBRIER MINERALS, LLC  
 POWELLTON NO. 1  
 P O BOX 446  
 MAN WV 25635  
 U00505392C

GREENBRIER SMOKELESS COAL, LLC  
 MOUNTAINEER NO. 1  
 4425 ANJEAN ROAD  
 RUPERT WV 25984  
 U00301205

HAMPDEN COAL, LLC  
 BUFFALO DEEP MINE  
 250 W MAIN ST STE 2000  
 LEXINGTON KY 40507  
 U00502001

HARMAN BRANCH MINING, INC.  
 MINE NO. 2  
 64 MAIN CARETTA RD.  
 WAR WV 24892  
 U00400604

FY2023 DIRECTORY OF UNDERGROUND MINE ADDRESSES

HARRISON COUNTY COAL RESOURCES  
HARRISON COUNTY MINE  
464 NORTH PORTAL RD  
WALLACE WV 26448  
D0004786SB

HIGHLAND MINING COMPANY  
HIGHLAND COAL HF  
P O BOX 1098  
HOLDEN WV 25625  
U00000616

ICG BECKLEY, LLC  
BECKLEY POCAHONTAS  
P. O. BOX 49  
ECCLES WV 25836  
U00301195A

JT MINING, INC.  
SEWELL NO.1 MINE  
1279 SPLENDOR RD  
IAEGER WV 24844  
U00400206E

KANAWHA EAGLE MINING LLC  
COALBURG NO. 1  
250 WEST MAIN ST STE 2000  
LEXINGTON KY 40507  
U00500302B

KANAWHA EAGLE MINING LLC  
EAGLE MINE  
250 WEST MAIN ST STE 2000  
LEXINGTON KY 40507  
U017983-AC

KANAWHA EAGLE MINING LLC  
PEERLESS RACHEL MINE  
250 WEST MAIN ST STE 2000  
LEXINGTON KY 40507  
U00500504C

KINGSTON MINING, INC.  
KINGSTON NO. 2  
P.O. BOX 69  
PAX WV 25904  
U00300601

KNOX OPERATING, LLC  
BEECH MOUNTAIN MINE  
1531 W PINE HILL RD  
LONDON KY 40744  
U0201408-B

LEGACY WV PERMIT HOLDING, LLC  
JOHNNYCAKE MINE  
601 E. STREET  
CHARLESTON WV 25303  
U00401107F

LEXINGTON COAL COMPANY, LLC  
MOUNTAINEER ALMA A  
PO BOX 299  
SIDNEY KY 41564  
U00503897C

LITTLE EAGLE COAL COMPANY, LLC  
IKE FORK 5BLOCK DEEP  
23811 CHAGRIN BLVD  
BEACHWOOD OH 44122  
U00201310

LITTLE EAGLE COAL COMPANY, LLC  
LICK BRANCH NO. 2  
23811 CHAGRIN BLVD STE228  
BEACHWOOD OH 44122  
U00000288A

LO DOWN ENERGY, INC.  
NO. 32 MINE  
PO BOX 246  
MULLENS WV 25882  
U401295E-A

MAMMOTH COAL COMPANY  
SLABCAMP  
P.O. BOX 150  
CANNELTON WV 25036  
U00301002

MARFORK COAL COMPANY, LLC  
ALLEN POWELLTON MINE  
P. O. BOX 457  
WHITESVILLE WV 25209  
U00300204

MARFORK COAL COMPANY, LLC  
BECKLEY SEAM MINE  
P. O. BOX 457  
WHITESVILLE WV 25209  
U00301708

MARFORK COAL COMPANY, LLC  
BLACK EAGLE MINE  
P.O. BOX 457  
WHITESVILLE WV 25209  
U00300118

MARFORK COAL COMPANY, LLC  
BRUSHY EAGLE  
P.O. BOX 457  
WHITESVILLE WV 25209  
U00300693B

MARFORK COAL COMPANY, LLC  
COON CEDAR GROVE  
P. O. BOX 457  
WHITESVILLE WV 25209  
U00300900

MARFORK COAL COMPANY, LLC  
GLEN ALUM MINE  
P.O. BOX 457  
WHITESVILLE WV 25209  
U00301209

MARFORK COAL COMPANY, LLC  
HORSE CREEK EAGLE  
P.O. BOX 457  
WHITESVILLE WV 25209  
U00300104

MARFORK COAL COMPANY, LLC  
MARSH FORK  
P.O. BOX 457  
WHITESVILLE WV 25209  
U00301394

MARFORK COAL COMPANY, LLC  
PANTHER EAGLE MINE  
P.O. BOX 457  
WHITESVILLE WV 25209  
U00300398

MARFORK COAL COMPANY, LLC  
SLIP RIDGE CEDAR GRO  
P. O. BOX 457  
WHITESVILLE WV 25209  
U00302100

MARFORK COAL COMPANY, LLC  
SLIP RIDGE POWELLTON  
P. O. BOX 457  
WHITESVILLE WV 25209  
U00301399

MARFORK COAL COMPANY, LLC  
WHITE QUEEN  
P.O. BOX 457  
WHITESVILLE WV 25209  
U00500393A

MARION COUNTY COAL RESOURCES  
MARION COUNTY MINE  
151 JOHNNYCAKE RD  
METZ WV 26585  
D00000403B



FY2023 DIRECTORY OF UNDERGROUND MINE ADDRESSES

MARSHALL COUNTY COAL RESOURCES  
MARSHALL COUNTY MINE  
57 GOSHORN WOODS RD  
CAMERON WV 26033  
U00003383B

MET COAL MINING, INC.  
MINE NO.1  
131 CORAL COURT  
BECKLEY WV 25801  
U0300516-B

METTIKI COAL LLC, (WV)  
METTIKI E MINE  
293 TABLE ROCK RD  
OAKLAND MD 21550  
U00200104

MID-VOL COAL SALES, INC.  
MINE NO.44  
640 CLOVER DEW DAIRY RD.  
PRINCETON WV 24740  
U00301012

MIDLAND TRAIL RESOURCES, LLC  
MIDLAND TRAIL NO. 3  
4425 ANJEAN ROAD  
RUPERT WV 25984  
U00300797B

MIDLAND TRAIL RESOURCES, LLC  
MIDLAND TRAIL NO. 4  
4425 ANJEAN ROAD  
RUPERT WV 25984  
U00300897B

MINGO LOGAN COAL, LLC  
MOUNTAINEER II MINE  
P. O. BOX E  
SHARPLES WV 25183  
U00503197

NEW AGE MINING, LLC  
EAGLE NO.1 MINE  
PO BOX 817  
MCCARR KY 41544  
U500298C-A

NICHOLAS CONTURA, LLC  
JERRY FORK EAGLE  
P.O. BOX 707  
SUMMERSVILLE WV 26651  
U00300798A

OHIO COUNTY COAL RESOURCES  
OHIO COUNTY MINE  
1107 GOLDEN RIDGE RD  
DALLAS WV 26036  
D00004791B

PANTHER CREEK MINING LLC  
AMERICAN EAGLE MINE  
PO BOX 99  
DAWES WV 25054  
U00000391H

PANTHER CREEK MINING LLC  
COON HOLLOW TUNNEL  
P.O. BOX 99  
DAWES WV 25054  
U00000391I

PANTHER CREEK MINING LLC  
LAUREL FORK DEEP  
250 WEST MAIN ST STE 2000  
ESKDALE WV 25075  
U00300198A

PANTHER CREEK MINING, LLC  
MAPLE EAGLE NO.1MINE  
1345 ELK RIDGE ROAD  
POWELLTON WV 25161  
U00301906C

PANTHER CREEK MINING, LLC  
WINCHESTER 2  
P.O. BOX 99  
DAWES WV 25054  
U00039100

PAY CAR MINING, INC.  
NO. 57 MINE  
302 S. JEFFERSON STREET  
ROANOKE VA 24011  
U00401398C

PAY CAR MINING, INC.  
NO. 58  
302 SOUTH JEFFERSON  
ROANOKE VA 24011  
U00401098B

POCAHONTAS COAL COMPANY, LLC  
AFFINITY MINE  
109 APPALACHIAN DRIVE  
BECKLEY WV 25801  
U00015282A

POCAHONTAS COAL COMPANY, LLC  
JOSEPHINE NO. 2 MINE  
109 APPALACHIAN DRIVE  
BECKLEY WV 25801  
U00303692E

QUINWOOD COAL COMPANY, LLC  
QUINWOOD NO. 1 DEEP  
P.O. BOX 190  
LEIVASY WV 26676  
U00300618

RAMACO RESOURCES, LLC  
BERWIND DEEP MINE  
PO BOX 219  
VERNER WV 25650  
U00300816

RAMACO RESOURCES, LLC  
CRUCIBLE DEEP MINE  
PO BOX 219  
VERNER WV 25650  
U00501115

RAMACO RESOURCES, LLC  
EAGLE SEAM DEEP MINE  
PO BOX 219  
VERNER WV 25650  
U00500413

RAMACO RESOURCES, LLC  
LAUREL FORK  
PO BOX 219  
VERNER WV 25650  
U00400411B

RAMACO RESOURCES, LLC  
MICHAEL POWELLTON  
PO BOX 219  
VERNER WV 25650  
U00500320

RAMACO RESOURCES, LLC  
NO. 2 GAS  
PO BOX 219  
VERNER WV 25650  
U00500115

RAMACO RESOURCES, LLC  
STONECOAL BRANCH #2  
PO BOX 219  
VERNER WV 25650  
U000502596

RAMACO RESOURCES, LLC  
TRIAD NO.2 MINE  
PO BOX 219  
VERNER WV 25650  
U00500721

FY2023 DIRECTORY OF UNDERGROUND MINE ADDRESSES

RAMACO RESOURCES, LLC  
 TRIAD POCA 4 SEAM  
 PO BOX 219  
 VERNER WV 25650  
 U00500419

RAW COAL MINING CO., INC.  
 RED ASH MINE NO.1  
 356 SOUTH COLLEGE AVENUE  
 BLUEFIELD VA 24605  
 U00301113

RAW COAL MINING CO., INC.  
 SEWELL MINE B  
 356 SOUTH COLLEGE AVE.  
 BLUEFIELD VA 24605  
 U00400308A

RAW COAL MINING COMPANY, INC.  
 EDM NO. 1 MINE  
 356 SOUTH COLLEGE AVE.  
 BLUEFIELD VA 24605  
 U00300713

RAW COAL MINING COMPANY, INC.  
 SEWELL MINE R  
 356 S COLLEGE AVE  
 BLUEFIELD VA 24605  
 U00401106

RAW COAL MINING COMPANY, INC.  
 WELCH SEAM MINE  
 P.O. BOX 1084  
 BLUEFIELD VA 24605  
 U00400910

RAYCO, LLC  
 MINE #3  
 PO BOX 99  
 AVONDALE WV 24811  
 U00401393A

RAYCO, LLC  
 RED ASH MINE NO. 1  
 P.O. BOX 99  
 AVONDALE WV 24811  
 U0301113-A

ROARING CREEK COAL CO. LLC  
 ROARING CREEK MINE  
 14272 ADOLPH RD  
 MILL CREEK WV 26280  
 U00201610

ROCK "N" ROLL COAL CO., INC.  
 MINE NO. 7  
 4641 GREENBRIER MTN. RD.  
 PANTHER WV 24872  
 U00400503

ROCKHOUSE CREEK DEVELOPMENT CO  
 NO. 9  
 250 WEST MAIN ST. STE 2000  
 LEXINGTON KY 40507  
 U00500501

ROCKWELL MINING LLC  
 COAL BRANCH NO. 1  
 P.O. BOX 57  
 WHARTON WV 25214  
 U00500414

ROCKWELL MINING LLC  
 BLACK OAK MINE  
 P.O. BOX 57  
 WHARTON WV 25208  
 U00014982A

ROCKWELL MINING LLC  
 BLACK STALLION MINE  
 250 WEST MAIN ST STE 2000  
 LEXINGTON KY 40507  
 U00501304A

ROCKWELL MINING LLC  
 CAMPBELLS CREEK # 10  
 250 WEST MAIN STREET  
 LEXINGTON KY 40507  
 U014382-AD

ROCKWELL MINING LLC  
 CANDICE NO. 2  
 250 WEST MAIN ST STE 2000  
 LEXINGTON KY 40507  
 U00500793B

ROCKWELL MINING LLC  
 EAGLE #3 MINE  
 P.O. BOX 57  
 WHARTON WV 25208  
 U00301710B

ROCKWELL MINING LLC  
 GATEWAY EAGLE  
 P.O. BOX 57  
 WHARTON WV 25208  
 D00008482C

ROCKWELL MINING LLC  
 HARRIS NO. 1  
 250 WEST MAIN ST STE 2000  
 LEXINGTON KY 40507  
 D00004345A

ROCKWELL MINING LLC  
 MATEWAN TUNNEL  
 505 HARRIS RD  
 GREENWOOD WV 25208  
 U00509186A

ROCKWELL MINING LLC  
 SWEET BIRCH MINE  
 250 WEST MAIN ST STE 2000  
 LEXINGTON KY 40507  
 U0007185-B

ROCKWELL MINING LLC  
 WHARTON#1 TUNNELMINE  
 250 WEST MAIN ST STE 2000  
 LEXINGTON KY 40507  
 D00009727A

ROCKWELL MINING LLC  
 WORKMAN BRANCH  
 250 WEST MAIN ST STE 2000  
 LEXINGTON KY 40507  
 U00500309A

ROCKWELL MINING LLC.  
 LIGHTFOOT #2 MINE  
 P.O. BOX 57  
 WHARTON WV 25208  
 D00009584A

ROCKWELL MINING LLC.  
 POWELLTON TUNNEL MIN  
 250 WEST MAIN ST STE 2000  
 LEXINGTON KY 40507  
 U0500497-D

ROCKWELL MINING LLC.  
 WINIFREDE #15 MINE  
 250 WEST MAIN STREET  
 LEXINGTON KY 40507  
 U00501896B

ROCKWELL MINING, LLC  
 CHILTON DEEP MINE #1  
 P.O. BOX 57  
 WHARTON WV 25208  
 U00500117

ROCKWELL MINING, LLC  
 EAGLE #4 MINE  
 P.O. BOX 57  
 WHARTON WV 25208  
 U00400394A

FY2023 DIRECTORY OF UNDERGROUND MINE ADDRESSES

ROCKWELL MINING, LLC  
FLYING EAGLE MINE  
P.O. BOX 57  
WHARTON WV 25214  
U00300712

RS MINING, INC.  
CARETTA #3 MINE  
P.O. BOX 1090  
OCEANA WV 24870  
U00400891B

SALLY ANN COAL COMPANY, INC.  
MINE NO. 1  
P.O. BOX 1084  
BLUEFIELD WV 24701  
U00007384B

SALLY ANN COAL COMPANY, INC.  
MINE NO. 2  
P.O. BOX 770  
BLUEFIELD WV 24701  
U00007384C

SALLY ANN COAL COMPANY, INC.  
MINE NO. 3  
PO BOX 1084  
BLUEFIELD WV 24701  
U00401007

SCREAMING EAGLE COAL, LLC  
LITTLE EAGLE MINE  
1245 22 MINE ROAD  
HOLDEN WV 25625  
U00201495A

SELAH CORPORATION  
MINE NO.5  
P.O. BOX 1375  
GILBERT WV 25621  
U500705B-A

SPARTAN MINING CO/dba/MAMMOTH  
STOCKTON 130  
P.O. BOX 150  
CANNELTON WV 25036  
U00304291A

SPARTAN MINING COMPANY, LLC  
LAUREL COALBURG TUN.  
P.O. BOX 150  
CANNELTON WV 25036  
U00300704

SPARTAN MINING COMPANY, LLC  
ROAD FORK #52  
PO BOX 460  
BRENTON WV 24818  
U00301512

STAR SERVICES, LLC  
RANE DEEP MINE  
150 COURTHOUSE RD STE.302  
PRINCETON WV 24740  
U0301118-B

TRIPLE G COAL COMPANY, INC.  
MINE NO. 1  
P.O. BOX 770  
BLUEFIELD WV 24701  
U00400495E

TUNNEL RIDGE, LLC  
TUNNEL RIDGE MINE  
184 SCHOOLHOUSE LN  
VALLEY GROVE WV 26060  
U00018183

TWIN STATE MINING, INC.  
MINE NO. 39  
640 CLOVER DEW DAIRY RD.  
PRINCETON WV 24740  
U00402589E

TWIN STATE MINING, INC.  
MINE NO. 44  
640 CLOVER DEW DAIRY RD.  
PRINCETON WV 24740  
U00301012A

WOLF RUN MINING LLC  
LEER SOUTH  
21550 BARBOUR COUNTY HWY  
PHILIPPI WV 26416  
U00001583D

WWMV, LLC  
CAYMUS MINE  
4010 MACCORKLE AVENUE SE  
CHARLESTON WV 25304  
U00300909

WWMV, LLC  
SILVER OAK #1  
4010 MACCORKLE AVENUE SE  
CHARLESTON WV 25304  
U00300709

XMV, INC.  
43 MINE  
640 CLOVER DEW DAIRY RD  
PRINCETON WV 24740  
U00302112

XMV, INC.  
MINE NO. 35  
640 CLOVER DEW DAIRY RD.  
PRINCETON WV 24739  
U00402291B

XMV, INC.  
MINE NO. 39  
640 CLOVER DEW DAIRY RD.  
PRINCETON WV 24739  
U00402589D

FY2023 WEST VIRGINIA DIRECTORY OF SURFACE MINES

| COMPANY                        | MINE                 | PERMIT     | GENERAL LOCATION                       | EMP | DAYS | HOURS   | PRODUCTION | SEAM | FAT | INJ | CNTY |
|--------------------------------|----------------------|------------|--|-----|------|---------|------------|------|-----|-----|------|
| AMERICAN BIT. POWER PART. L.P. | BARRACKVILLE SURFACE | S00200904  | GRANT TOWN, WV                         |     |      |         |            | 999  |     |     | 25   |
| AMERICAN BITUMINOUS POWER PTR. | FEDERAL #1 REFUSE    | O00000583A | GRANT TOWN, WV                         |     |      |         |            | 999  |     |     | 25   |
| AMERICAN BITUMINOUS POWER PTR. | BARRACKVILLE         | O00100399  | GRANT TOWN, WV                         |     |      |         |            | 999  |     |     | 25   |
| AMERICAN BITUMINOUS POWER PTR. | POWER PLANT          | R00103888A | GRANT TOWN, WV                         | 15  | 365  | 30,336  |            | 999  |     |     | 25   |
| AMERICAN MINING GROUP, LLC     | SPRING DALE SURFACE  | S00300614  | SPRING DALE, WV                        | 14  | 188  | 23,298  | 22,556     | 344  |     |     | 10   |
| APPALACHIAN HIGHWALL MINING    | AHM COAL MINE #1     | S0500617-A | 22 MINE ROAD HOLDEN WV 25690           | 4   | 243  | 8,107   | 77,123     | 117  |     |     | 23   |
| APPALACHIAN RESOURCE WV, LLC   | GRAPEVINE EAST SURFA | S00500707B | 55 GRAPEVINE CREEK                     | 46  | 292  | 122,044 | 335,505    | 142  |     |     | 30   |
| APPALACHIAN RESOURCE WV, LLC   | REMINING NO. 3       | S00501404B | 591 THACKER HOLLOW                     | 28  | 288  | 80,577  | 190,182    | 142  |     |     | 30   |
| ARGUS ENERGY WV LLC            | COPLEY TRACE SURFACE | S00502797A | KIAH CREEK OF EAST FORK OF TWELVEPOLE  | 2   |      | 944     |            | 84   |     |     | 50   |
| BAY STAR COAL CO., INC.        | NEWHALL SUR. MINE #2 | S00401311  | NEAR CUCUMBER                          | 8   | 271  | 21,019  | 34,852     | 311  |     |     | 24   |
| BEN'S CREEK OPERATIONS WV, LLC | UPP. CEDAR GROVE HWM | S00400301A | APPRX 2.4 MI.NW OF WHARNCLIFFE VIA WV  |     |      |         |            | 151  |     |     | 30   |
| BEN'S CREEK OPERATIONS WV, LLC | SURFACE MINE 1       | S00500921  | ON ALUM CREEK NEAR FORMER COMMUNITY C  | 27  | 137  | 37,490  | 253,340    | 151  |     |     | 30   |
| BIRCH RIVER RESOURCES, LLC     | LOWER MUDLETY NO. 1  | S00011685B | CALVIN, WV                             | 10  | 52   | 4,160   | 2,065      | 111  |     |     | 34   |
| BLUE CREEK MINING LLC          | SHM-75               | Y00301503  | CAMPBELLS CREEK                        | 9   | 216  | 13,102  | 14,196     | 103  |     |     | 20   |
| BLUESTONE COAL CORP.           | RED FOX SURFACE MINE | S00007282A | NEAR BISHOP VA ON WV-VA STATE LINES    |     |      |         |            | 319  |     |     | 24   |
| BLUESTONE COAL CORPORATION     | PAYNE BRANCH SURFACE | S00400399A | ON BURKE MTN. ON PAYNE BRANCH IN BARKE | 32  | 247  | 36,149  | 22,958     | 293  |     |     | 24   |
| BROOKS RUN MINING CO., LLC     | BRANDY STATION MINE  | S00200205  | ERBACON, WV                            |     |      |         |            | 76   |     |     | 51   |
| BROOKS RUN MINING COMPANY, LLC | SEVEN PINES          | S00201002  | ERBACON                                | 46  | 252  | 124,132 | 167,773    | 76   |     |     | 51   |
| BUNDY AUGER MINING, INC.       | SHM 06 HWM           | S0001078-A | NO.6 NED'S BRANCH RD.GILBERT, MINGO CO |     |      |         |            | 121  |     |     | 30   |
| BUNDY AUGER MINING, INC.       | SHM 06 HIGHWALL MINE | S0200409-D | 4 miles NW of Gilboa, WV               |     |      |         |            | 111  |     |     | 34   |
| BUNDY AUGER MINING, INC.       | SHM 06 HWM           | S0501310-A | GILBERT, WV                            |     |      |         |            | 154  |     |     | 30   |
| BUNDY AUGER MINING, INC.       | SHM 06 HWM           | S402096A-B | COAL MOUNTAIN                          |     |      |         |            | 176  |     |     | 55   |
| CARDINAL MINING GROUP, LLC     | GARLAND SURFACE MINE | S0400507-D | NEAR AVONDALE                          |     |      |         |            | 251  |     |     | 24   |
| CARTER ROAG COAL COMPANY       | HARTRIDGE MINE NO. 1 | S00200319  | 3.25 MILES EAST/SOUTHEAST OF HELVETIA, | 9   | 266  | 17,582  | 142,714    | 285  |     | 1   | 42   |
| CIVIL, LLC                     | CV#2 SURFACE MINE    | S301601A-A | KINCAID WV                             | 139 | 68   | 70,024  | 76,720     | 167  |     | 4   | 10   |
| CIVIL, LLC                     | CV#4 SURFACE MINE    | S400500A-A | VAN, WV                                | 37  | 69   | 19,310  |            | 87   |     |     | 3    |
| CM ENERGY OPERATIONS, LP       | COAL MT. #1 SURFACE  | S00402096A | COAL MT.WV                             | 13  | 324  | 27,812  | 605,326    | 151  |     |     | 55   |
| COAL-MAC, LLC                  | TWIN BR NO.1 SURFACE | S00500402B | 0.85 MILES NORTH FROM US119 ON LITTLE  | 130 | 259  | 373,791 | 1,270,790  | 103  |     | 7   | 30   |
| COAL-MAC, LLC                  | PAINTED ROCK SURFACE | S00500617  | PINE CREEK                             | 99  | 260  | 271,141 | 761,535    | 111  |     | 3   | 23   |
| COAL-MAC, LLC                  | SENG CAMP 2A         | S00500908  | ROUTE 17                               | 3   | 64   | 1,525   |            | 84   |     |     | 23   |
| COAL-MAC, LLC                  | EAGLE CREEK NO. 11   | S00501396B | RICH CREEK NEAR MAN WV                 |     |      |         |            | 111  |     |     | 23   |
| COAL-MAC, LLC                  | CUB BRANCH SURFACE   | S00501509  | RICH CREEK NEAR MAN, WV                | 45  | 260  | 122,253 | 331,910    | 111  |     | 2   | 23   |
| COAL-MAC, LLC                  | TOMAHAWK SURFACE     | S0200409-B | 7.36 MILES SOUTHEAST OF BICKMORE, WV   | 11  | 124  | 13,459  | 45,031     | 111  |     |     | 34   |
| COMMONWEALTH MINING, LLC       | HWM #73              | S401396A-C | 598 RAVENCLIFF RD.,BOLT,WV 25817       |     |      |         |            | 252  |     |     | 41   |
| CONTRACT HIGHWALL MINING, LLC  | CHM 23               | S401396A-D | RALEIGH, WV                            |     |      |         |            | 195  |     |     | 55   |
| CORNERSTONE LABOR SERVICES,INC | COAL MT. #1 SUR.MINE | S402096A-A | COAL MT. WV                            | 105 | 252  | 189,140 | 325,789    | 151  |     | 2   | 55   |
| CORNERSTONE MINING, LLC        | GEMINI SURFACE MINE  | S0300812A  | MATAOKA, OFF RT. 11/1 PETERS GAP ROAD  | 14  | 198  | 21,325  | 45,341     | 334  |     | 1   | 55   |
| DENALI ENERGY GROUP, LLC       | SPRING DALE NO. 1    | S0300614-B | SPRING DALE, WV                        | 2   | 20   | 400     |            | 344  |     |     | 10   |
| DENALI ENERGY GROUP, LLC       | BLACK CASTLE 4/ELK   | S0507586-B | VAN, WV                                | 2   | 60   | 1,200   |            | 103  |     |     | 3    |
| DENALI ENERGY GROUP, LLC       | WORKMAN CREEK/C FORK | S300208A-A | CLEAR CREEK, WV                        | 2   | 10   | 200     |            | 135  |     |     | 41   |
| ED COAL, INC.                  | SKINNED POPLAR MINE  | S401396A-B | COUNTY ROUTE 2 GLEN ROGERS, WV 25848   | 34  | 63   | 18,756  | 41,113     | 252  |     |     | 41   |
| ELK RUN COAL CO., LLC          | BLACK CASTLE NO. 4   | S00507586  | DRAWDY                                 | 18  | 246  | 44,387  | 123,171    | 111  |     |     | 3    |
| ERP ENVIRONMENTAL FUND, INC.   | BUCK FORK SURFACE    | S00500118  | DANVILLE, WV                           | 1   |      | 19      |            | 111  |     |     | 3    |
| ERP ENVIRONMENTAL FUND, INC.   | HEWITT CREEK NO 1    | S00502799B | DANVILLE, WV                           | 1   |      | 58      |            | 111  |     |     | 3    |
| EXTRA ENERGY, INC.             | BLUE EAGLE HAULROAD  | O00093-83  | NEAR GARY                              |     |      |         |            | 998  |     |     | 24   |
| EXTRA ENERGY, INC.             | GRAY HAWK SUR. MINE  | S00300414  | NEAR GARY WV                           |     |      |         |            | 334  |     |     | 24   |
| EXTRA ENERGY, INC.             | BLUE EAGLE SUR. MINE | S00303412  | NEAR GARY, WV                          | 137 | 279  | 326,832 | 504,119    | 311  |     |     | 24   |
| EXTRA ENERGY, INC.             | RED HAWK SURFACE     | S00400307  | NEAR WAR                               |     |      |         |            | 319  |     |     | 24   |
| EXTRA ENERGY, INC.             | EASTER RIDGE SURFACE | S00400509  | NEAR PAGETON,WV 231 KIAH BRANCH RD.ECK | 22  | 72   | 12,152  | 2,639      | 323  |     |     | 24   |
| EXTRA ENERGY, INC.             | STATE LINE SURFACE   | S00400609  | NEAR GARY                              | 11  | 258  | 32,879  | 74,906     | 319  |     |     | 24   |

FY2023 WEST VIRGINIA DIRECTORY OF SURFACE MINES

| COMPANY                        | MINE                 | PERMIT     | GENERAL LOCATION                       | EMP | DAYS | HOURS   | PRODUCTION | SEAM | FAT | INJ | CNTY |
|--------------------------------|----------------------|------------|--|-----|------|---------|------------|------|-----|-----|------|
| EXTRA ENERGY, INC.             | ECKMAN #2 STRIP      | S00400705  | NEAR PAGETON                           |     |      |         |            | 342  |     |     | 24   |
| EXTRA ENERGY, INC.             | DRY BRANCH SURFACE   | S00400709  | NEAR GARY WV                           |     |      |         |            | 334  |     |     | 24   |
| EXTRA ENERGY, INC.             | ECKMAN #1 SURFACE MN | S00401096B | ECKMAN                                 |     |      |         |            | 318  |     |     | 24   |
| EXTRA ENERGY, INC.             | CACTUS RIDGE         | S00401999B | SQUIRE                                 |     |      |         |            | 344  |     |     | 24   |
| EXTRA ENERGY, INC.             | HARMON EAST SURFACE  | S00500819  | 231 KIAH BRANCH RD, ECKMAN WV 24829    | 30  | 207  | 58,568  | 63,310     | 293  |     |     | 24   |
| EXTRA ENERGY, INC.             | LOW GAP SURFACE MINE | S0401509-A | NEAR GARY, WV                          | 11  | 194  | 24,794  | 69,569     | 323  |     |     | 24   |
| EXTRA ENERGY, INC.             | DAN'S BRANCH SURFACE | S00400809  | ECKMAN                                 |     |      |         |            | 323  |     |     | 24   |
| FALCON RECLAMATION, LLC        | CV #4 SURFACE MINE   | S00400500A | BOONE                                  | 23  | 135  | 24,168  | 18,590     | 87   |     |     | 3    |
| G&R AUGERING, INC              | AUGER NO.3           | S0500713-A | 7.1 MILES NORTHEAST OF VERNER ELK CREE | 3   | 91   | 2,425   | 8,070      | 998  |     |     | 23   |
| G&R AUGERING, INC              | AUGER NO. 4          | S503395C-B | LORADO/TONEY FORK SURFACE              | 9   | 131  | 12,007  | 12,853     | 103  |     |     | 23   |
| G. S. ENERGY, LLC              | GARLAND SURFACE MINE | S00400507  | NEAR AVONDALE                          |     |      |         |            | 252  |     |     | 24   |
| GREENBRIER MINERALS, LLC       | NORTH FORK WINIFREDE | S00500417  | 4 MILES NORTHEAST OF LORADO, WV        | 3   | 60   | 2,061   |            | 117  |     |     | 23   |
| GREENBRIER MINERALS, LLC       | MIDDLE FORK SURFACE  | S00500422  | 3.79 MILES SOUTHEAST OF LORADO         |     |      |         | 111        |      |     | 23  |      |
| GREENBRIER MINERALS, LLC       | ELCLICK SURFACE MINE | S00501410  | 0.75 MILES NORTHEAST OF LORADO, WV     | 25  | 279  | 74,315  | 276,301    | 111  |     |     | 23   |
| GREENBRIER MINERALS, LLC       | TONY'S FORK SURFACE  | S00503395C | 0.75 MILES NORTH EAST OF LORADO        | 7   | 187  | 12,649  | 18,830     | 87   |     |     | 23   |
| GREENBRIER MINERALS, LLC       | POLLOCK KNOB         | S0300314-A | NEAR QUINWOOD, WV                      |     |      |         |            | 266  |     |     | 13   |
| GREENBRIER MINERALS, LLC       | KUHN RIDGE SURFACE   | S0300514-B | OFF ANJEAN ROAD                        | 4   | 189  | 8,231   |            | 325  |     |     | 13   |
| GREENBRIER MINERALS, LLC       | MIDLAND TRAIL #1 SUR | S0301507-D | OFF ANJEAN RD                          |     |      |         |            | 325  |     |     | 13   |
| GREENBRIER SMOKELESS COAL      | BUCK LILLY SURFACE   | S00300805  | OFF GREENBRIER CTY RD 1 (ANJEAN RD) AP | 1   | 184  | 1,782   |            | 318  |     |     | 13   |
| GREENBRIER SMOKELESS COAL, LLC | POLLOCK KNOB         | S00300314  | NEAR QUINWOOD, WV                      |     |      |         |            | 266  |     |     | 13   |
| GREENBRIER SMOKELESS COAL, LLC | KUHN RIDGE SURFACE   | S00300514  | ROCK CLIFF ROAD, RUPERT, WV            |     |      |         |            | 311  |     |     | 13   |
| HAMPDEN COAL, LLC              | POUND MILL SURFACE   | S00501110  | RT 80 NEAR GILBERT WV MAN              |     |      |         |            | 168  |     |     | 30   |
| HIGH COUNTRY MINING, LLC       | TOTTEN RIDGE SR.MINE | S401610D-A | 0.8 MILES NORTHWEST OF JENKINJONES     |     |      |         |            | 344  |     |     | 24   |
| HIGHLAND MINING COMPANY        | REYLAS SURFACE       | S00501506  | FREEZE FORK                            | 2   | 129  | 2,480   | 4,521      | 87   |     |     | 23   |
| HOLY SMOKE COAL, LLC           | KELLY HOLLOW         | P00061000  | BLAIR                                  | 5   | 135  | 6,750   | 45,412     | 999  |     |     | 23   |
| ICG EASTERN, LLC               | BIRCH RIVER          | S00201492A | COWEN, WEST VIRGINIA                   |     |      |         |            | 76   |     |     | 51   |
| INVESTMENT MNGMT. GROUP, LLC   | WITCHER SURFACE MINE | S0300107-B | POINT LICK RD IN CAMPBELLS CREEK       |     |      |         |            | 84   |     |     | 20   |
| JHJN RESOURCES, LLC            | RED ASH HIGHWALL NO1 | S00302011A | HARMAN BRANCH LONG HAUL RD. NEAR IAEGE | 15  | 127  | 20,436  | 17,018     | 252  |     |     | 24   |
| JUSTICE HIGHWALL MINING, INC.  | NO.2 CONTOUR & AUGER | S00401301B | NEAR PINNACLE RIDGE,OFF BURKE MOUNTAIN | 22  | 164  | 18,611  | 15,403     | 318  |     |     | 24   |
| JUSTICE LOW SEAM MINING, INC   | BISHOP SURFACE MINE  | S00400311  | ON RT. 16 NEAR BISHOP                  |     |      |         |            | 319  |     |     | 24   |
| KENTUCKY FUEL CORPORATION      | TAMS OPERATION       | S00300998B | TAMS                                   |     |      |         |            | 285  |     |     | 41   |
| KENTUCKY FUEL CORPORATION      | EAST GULF SURFACE    | S00301809  | TAMS                                   |     |      |         |            | 285  |     |     | 41   |
| KENTUCKY FUEL CORPORATION      | WV-3 SURFACE MINE    | S00501300B | LYBURN                                 | 33  | 91   | 31,286  | 54,927     | 111  |     |     | 23   |
| KENTUCKY FUEL CORPORATION      | THREE MARIE MINE     | S0301411-A | TAMS                                   |     |      |         |            | 311  |     |     | 41   |
| LEXINGTON COAL COMPANY, LLC    | NO.1 SURFACE MINE    | S00301391B | DRENNEN, JERRY FORK ROAD               | 5   | 245  | 9,847   | 69         | 84   |     |     | 34   |
| LEXINGTON COAL COMPANY, LLC    | LILLY FORK SURFACE   | S00302193A | WEST OF GILBOA POST OFFICE, HUTCHISON  |     |      |         |            | 103  |     |     | 34   |
| LEXINGTON COAL COMPANY, LLC    | BIG CREEK #2 SURFACE | S00302605B | FOURMILE NORTH                         | 4   | 235  | 7,068   |            | 103  |     |     | 10   |
| LEXINGTON COAL COMPANY, LLC    | PREMIUM SURFACE NO.3 | S00400400B | 3 MILES NORTH OF WARNCLIFF,WV 35651    | 2   |      | 50      |            | 156  |     |     | 30   |
| LEXINGTON COAL COMPANY, LLC    | MINE NO. 6A          | S00500812A | LONG SHOAL RD OFF 119                  | 46  | 235  | 101,418 | 225,741    | 103  |     |     | 3    |
| LEXINGTON COAL COMPANY, LLC    | WHITE FLAME SURFACE  | S00501501B | RED JACKET WV                          | 4   | 151  | 5,986   | 17,992     | 156  |     |     | 23   |
| LEXINGTON COAL COMPANY, LLC    | SUPERIOR SURFACE     | S00501798B | ETHEL WV                               | 2   | 179  | 2,033   | 8,539      | 111  |     |     | 23   |
| LEXINGTON COAL COMPANY, LLC    | PREMIUM SURFACE NO.2 | S00502099B | 3 MILES NORTH OF WHARNCLIFFE WV        | 19  | 113  | 17,792  | 26,269     | 156  |     |     | 30   |
| LEXINGTON COAL COMPANY, LLC    | TWILIGHT MTR/PROGRES | S00502396A | ROBINSON CREEK                         | 48  | 245  | 99,683  | 152,824    | 70   |     | 5   | 3    |
| LEXINGTON COAL COMPANY, LLC    | RED CEDAR SURFACE    | S00503097B | 7 MILES EAST OF CLOTHIER ON LONG FORK  |     |      |         |            | 71   |     |     | 3    |
| LEXINGTON COAL COMPANY, LLC    | WEST CAZY SURFACE    | S00503195B | 7 MILES EAST OF CLOTHIER ON LONG FORK  | 1   | 64   | 726     |            | 71   |     |     | 3    |
| LEXINGTON COAL COMPANY, LLC    | MINE NO. 6           | S00504090A | LONG SHOAL RD OFF 119                  |     |      |         |            | 103  |     |     | 3    |
| LITTLE SEAM MINING CO., INC.   | NEWHALL SUR. MINE #2 | S0401311-A | RT. 16 TO CUCUMBER LFT RT.16/17 RT. ON | 10  | 251  | 24,108  | 53,535     | 311  |     |     | 24   |
| LONG FLAME COAL CORP.          | 4 MILE SURFACE #2    | S0300405-B | FOUR MILE CREEK, STANDARD, WV          |     |      |         |            | 87   |     |     | 20   |
| LONG FLAME CORPORATION         | HUGHES FERRY SUR. 1  | S301711A-B | RT. 41 NEAR NALLEN, WV                 |     |      |         |            | 266  |     |     | 10   |
| LP MINERAL, LLC                | GRANT TOWN BLENDING  | O000583A-C | 228 ABPP DR, GRANT TOWN, WV 26574      | 1   | 271  | 3,198   | 47,447     | 17   |     |     | 25   |

FY2023 WEST VIRGINIA DIRECTORY OF SURFACE MINES

| COMPANY                        | MINE                 | PERMIT     | GENERAL LOCATION                       | EMP | DAYS | HOURS   | PRODUCTION | SEAM | FAT | INJ | CNTY |
|--------------------------------|----------------------|------------|--|-----|------|---------|------------|------|-----|-----|------|
| LP MINERAL, LLC                | HUMPHREY NO. 7       | O00102292A | 849 LAZZELLE UNION RD, MAIDSVILLE, WV  | 15  | 222  | 29,527  | 246,790    | 999  |     |     | 31   |
| LP MINERAL, LLC                | BARRACKVILLE REFUSE  | O0100399-F | CO RT 250/17 1ST ST BARRACKVILLE WV    |     |      |         |            | 999  |     |     | 25   |
| LP MINERAL, LLC                | MONUMENTAL MINE      | S00200613  | ASHGROVE LN OFF CO. RT. 21 (MONUMENTAL | 3   | 34   | 763     |            | 23   |     |     | 25   |
| LP MINERAL, LLC                | RALPH SIX            | S00200810  | 228 ABPP DR, GRANT TOWN, WV 26574      | 10  | 150  | 13,969  | 68,150     | 17   |     |     | 25   |
| MABEN COAL, LLC                | MABEN SURFACE MINE   | S00300321  | 2.7 miles NE of Maben, WV              | 24  | 124  | 30,165  | 27,696     | 285  |     |     | 55   |
| MARFORK COAL COMPANY           | SLIP RIDGE CONTOUR   | S00300809  | RT 3 MARSH FORK                        |     |      |         |            | 170  |     |     | 41   |
| MARFORK COAL COMPANY, INC      | BEE TREE SURFACE     | S00301004  | ROUTE 3, PACKSVILLE ROAD PAST THE PREP |     |      |         |            | 103  |     |     | 41   |
| MARION DOCKS, INC.             | LANTZ MINE           | S00201910  | VOLGA, WV                              |     |      |         |            | 33   |     |     | 1    |
| MEGA HIGHWALL MINING, LLC      | BEN'S CRK.OPER.WV    | S0500921-A | APPROX 2.4 MILES NW OF WHARNCLIFFE WV  | 14  | 113  | 18,047  | 283,232    | 151  |     |     | 30   |
| MEGA HIGHWALL MINING, LLC      | BEN'S CREEK OPER.WV  | S400301A-A | MINGO                                  | 10  | 61   | 6,012   | 95,421     | 151  |     |     | 30   |
| MIDLAND TRAIL RESOURCES, LLC   | MIDLAND TRAIL MINE 1 | S00301507  | ROCKCLIFF ROAD NEAR RUPERT, WV         |     |      |         |            | 311  |     |     | 13   |
| MONUMENT MINING, INC.          | GEMINI SURFACE MINE  | S300812A-B | MATAOKA- OFF ROUTE 11/1                | 14  | 122  | 14,495  | 20,856     | 334  |     |     | 55   |
| NEWGATE DEVELOPMENT OF BECKLEY | THREE MARIE MINE     | S00301411  | RTE 16 SOUTH OF SOPHIA TO BAILEY BRANC |     |      |         |            | 311  |     |     | 41   |
| NICHOLAS CONTURA, LLC          | BISHOP SURFACE       | S00303991B | PLATEAU, WV                            | 57  | 177  | 113,022 | 331,983    | 157  |     |     | 10   |
| NORMAN HOLDINGS, LLC           | HUGHES FERRY MINE 1  | S00301711A | RT. 41 NEAR NALLEN, WV                 | 4   | 265  | 8,006   | 4,004      | 266  |     |     | 10   |
| ONYX ENERGY, LLC               | GEMINI HAULROAD      | O00303312  | 1.80 MILES SOUTHWEST OF MATOKA         |     |      |         |            | 998  |     |     | 28   |
| ONYX ENERGY, LLC               | WINDMILL GAP HAULRD. | O00401410A | WINDMILL GAP HAULROAD                  |     |      |         |            | 998  |     |     | 24   |
| ONYX ENERGY, LLC               | JUPITER SURFACE MINE | S00300117  | OFF OF RT 52 ON SIMMONS FORK RD NEAR M | 57  | 221  | 107,146 | 165,121    | 319  |     |     | 28   |
| ONYX ENERGY, LLC               | SATURN SURFACE MINE  | S00300315  | MATAOKA OFF RT. 11/1 PETERS GAP ROAD   | 46  | 214  | 96,355  | 203,154    | 334  |     |     | 28   |
| ONYX ENERGY, LLC               | SURFACE MINE NO. 1   | S00400197C | 2.5 MILES NW OF MONTCALM               |     |      |         |            | 334  |     |     | 24   |
| ONYX ENERGY, LLC               | WINDMILL GAP SUR.MN. | S00400310A | OFF RT. 52/14 SIMMONS FORK RD. NEAR MA | 7   | 300  | 14,485  |            | 318  |     |     | 24   |
| ONYX ENERGY, LLC               | WEYANOKE SURFACE     | S00400409  | 1.5 MILES SOUTHWEST OF MATOAKA         |     |      |         |            | 334  |     |     | 28   |
| ONYX ENERGY, LLC               | APOLLO SURFACE MINE  | S00401911  | 1.5 MILES NORTHWEST OF MATOAKA         | 2   | 300  | 7,127   |            | 334  |     |     | 24   |
| ONYX ENERGY, LLC               | PUNCHEONCAMP SURFACE | S00402309  | 1.6 MILES NORTHEAST OF ANAWALT         |     |      |         |            | 318  |     |     | 24   |
| ONYX ENERGY, LLC               | GEMINI SURFACE MINE  | S300812A-D | MATAOKA OFF ROUTE 11/1                 | 10  | 62   | 6,172   | 7,790      | 334  |     |     | 55   |
| PANTHER CREEK MINING LLC       | SAMPLES MINE         | S00302390A | ESKDALE, WV                            | 101 | 200  | 195,306 | 550,340    | 84   |     |     | 20   |
| PANTHER CREEK MINING, LLC      | SYCAMORE SOUTH       | S00300795B | POWELLTON, WV                          | 64  | 214  | 125,936 | 309,801    | 111  |     |     | 10   |
| PANTHER CREEK MINING, LLC      | SHM-44               | y00300803  | CABIN CREEK, WV                        | 12  | 128  | 15,696  | 35,893     | 137  |     |     | 20   |
| POCAHONTAS COAL COMPANY, LLC   | WYCO SURFACE MINE    | S00300719  | 5824 TAMS HIGHWAY, HELEN, WV 25853     | 37  | 170  | 52,408  | 120,987    | 285  |     |     | 41   |
| POCAHONTAS COAL COMPANY, LLC   | DEVILS FORK HWM #2   | S00301013  | 246 DEVILS FORK, AMIGO, WV 25811       |     |      |         |            | 341  |     |     | 41   |
| POCAHONTAS COAL COMPANY, LLC   | TOMMY CREEK HIGHWALL | S00302203A | 3.2 MILES SW OF RHODELL, WV ALONG COUN | 18  | 264  | 57,897  | 278,975    | 341  |     |     | 41   |
| POINT LICK ENERGY, LLC         | WITCHER CREEK SUR.   | S00300107  | POINT LICK ROAD OFF CAMPBELLS CREEK    | 41  | 215  | 65,475  | 47,797     | 76   |     |     | 20   |
| POTOMAC-NORTH INC              | EVOLUTION MINE       | S00200419  | 2386 AL BROWN RD, BAYARD, WV 26707     | 9   | 251  | 21,968  | 45,025     | 63   |     |     | 12   |
| POTOMAC-NORTH, INC.            | ENDEAVOR/BUCK FORK   | S0500118-A | MADISON, WV                            |     |      |         |            | 103  |     |     | 3    |
| POTOMAC-NORTH, INC.            | HEWETT CREEK         | S502799B-A | MADISON, WV                            |     |      |         |            | 111  |     |     | 3    |
| PRIME MET, INC.                | SKINNED POPLAR MINE  | S00401396A | NEAR GLEN ROGERS                       | 30  | 186  | 53,456  | 110,246    | 252  |     |     | 41   |
| PRIME PROCESSING, INC.         | ECKMAN COMPLEX HAURD | O00000381  | ECKMAN                                 |     |      |         |            | 998  |     |     | 24   |
| PRINCESS POLLY ANNA & JCT ENT  | NO. 1 SURFACE MINE   | S00300212  | OFF ANJEAN ROAD TO BIG MOUNTAIN ROAD A | 8   | 252  | 19,593  | 44,114     | 285  |     |     | 13   |
| PRINCESS POLLYANNA COAL CO.INC | NO. 1 SURFACE MINE   | S0300212-B | BIG MOUNTAIN RD, RUPERT WV 25984       |     |      |         |            | 285  |     |     | 13   |
| PRITCHARD MINING CO., INC.     | FOUR MILE MINE       | S00300796B | HERNSHAW, WV                           |     |      |         |            | 121  |     |     | 20   |
| PRITCHARD MINING CO., INC.     | DRY BRANCH NO. 1     | S00301400  | N OF DRY BRANCH WV OFF CABIN CREEK RD  |     |      |         |            | 76   |     |     | 20   |
| QUINWOOD COAL COMPANY, LLC     | HOMINY SURFACE 1     | S00300218  | LEIVASY, WV                            | 4   | 60   | 12,024  |            | 285  |     |     | 34   |
| QUINWOOD COAL COMPANY, LLC     | GRASSY SURFACE MINE1 | S00300317  | LEIVASY, WV                            |     |      |         |            | 285  |     |     | 34   |
| QUINWOOD COAL COMPANY, LLC     | HOMINY SURFACE MINE2 | S00300718  | LEIVASY, WV                            | 1   | 183  | 1,956   | 1,728      | 285  |     |     | 34   |
| RAMACO RESOURCES, LLC          | TRIPLE S MINE        | S00400403A | 1 MILE SOUTH OF SQUIRE, WV             | 16  | 219  | 40,289  | 96,368     | 344  |     | 1   | 24   |
| RAMACO RESOURCES, LLC          | RAM SURFACE MINE # 1 | S00500713  | 7.1 MILES NORTHEAST OF VERNER          | 51  | 196  | 104,684 | 527,869    | 157  |     |     | 23   |
| RANGE NATURAL RESOURCES, INC.  | TOMAHAWK SURFACE     | S0200409-C | BICKMORE, WV 25019                     |     |      |         |            | 103  |     |     | 34   |
| RAVEN CREST CONTRACTING LLC    | BOONE NORTH NO. 3    | S00500906  | ASHFORD HILL ROAD, ASHFORD WV          |     |      |         |            | 121  |     |     | 3    |
| RAVEN CREST CONTRACTING, LLC   | BOONE NORTH NO. 2    | S00500803A | ASHFORD HILL RD ASHFORD WV             | 34  | 151  | 43,992  | 127,845    | 137  |     |     | 3    |
| RAVEN CREST CONTRACTING, LLC   | BOONE NORTH NO. 1    | S00501701B | BULL CREEK, ASHFORD, WV                | 35  | 294  | 90,354  | 304,933    | 151  |     |     | 3    |

**FY2023 WEST VIRGINIA DIRECTORY OF SURFACE MINES**

| COMPANY                      | MINE                 | PERMIT     | GENERAL LOCATION                       | EMP | DAYS | HOURS   | PRODUCTION | SEAM | FAT | INJ | CNTY |
|------------------------------|----------------------|------------|--|-----|------|---------|------------|------|-----|-----|------|
| REFLECTANCE ENERGY, LLC      | HARRY'S BRANCH       | O00000981  | GILBERT                                |     |      |         |            | 998  |     |     | 30   |
| REFLECTANCE ENERGY, LLC      | HARRY'S BRANCH HL/RD | O00502608  | GILBERT                                |     |      |         |            | 998  |     |     | 30   |
| REFLECTANCE ENERGY, LLC      | NEDS BRANCH SUR MINE | S00001078  | NEAR GILBERT                           | 42  | 252  | 82,356  | 172,432    | 151  |     |     | 30   |
| REFLECTANCE ENERGY, LLC      | LITTLE PETE'S BRANCH | S00501310  | GILBERT                                | 48  | 324  | 157,990 | 220,320    | 121  |     |     | 30   |
| REPUBLIC ENERGY, LLC         | WORKMAN CK/COLLINSFK | S00300208A | COUNT RD 1/8 WORKMAN CREEK ROAD        | 308 | 241  | 786,091 | 2,001,610  | 125  | 2   |     | 41   |
| REPUBLIC ENERGY, LLC         | EMPIRE SURFACE       | S00300599C | NEAR SKITTER CREEK                     |     |      |         |            | 111  |     |     | 10   |
| REPUBLIC ENERGY, LLC         | EWING FORK NO. 1     | S00301803B | PAX, WV                                | 62  | 114  | 155,519 | 402,374    | 167  |     |     | 10   |
| REPUBLIC ENERGY, LLC         | REPUBLIC SURFACE     | S00302195A | NEAR SKITTER CREEK                     | 113 | 238  | 283,561 | 789,636    | 84   |     |     | 10   |
| RESILIENT MINING, LLC        | OPEN FORK SURFACE    | S00301601A | KINCAID, WV                            | 46  | 141  | 84,318  | 47,510     | 167  | 1   |     | 10   |
| RESOURCES LIMITED, LLC       | SPRINGDALE SURFACE   | S0300614-C | SPRING DALE, WV                        |     | 61   | 7,193   |            | 344  |     |     | 10   |
| RESOURCES LIMITED, LLC       | HOMINY 2 SURFACE     | S0300718-B | SNOW HILL ROAD                         |     |      |         |            | 285  |     |     | 34   |
| ROCKWELL MINING LLC          | GLANCY SURFACE MINE  | S00400508A | WHARTON                                | 98  | 119  | 128,739 | 377,197    | 111  | 4   |     | 3    |
| ROCKWELL MINING, LLC         | SALEM AUGER #41      | S00500621  | 4 MILES EAST OF VAN WV ON RT 85        | 2   | 6    | 120     | 869        | 135  |     |     | 3    |
| ROCKWELL MINING, LLC         | EAGLE SURFACE MINE   | S00500613  | WHARTON                                |     |      |         |            | 176  |     |     | 3    |
| SCJL CO-LEASING CORP. INC.   | LAURITA MINE #1      | S00200111  | EVERETTSTVILLE, WV                     | 1   | 1    | 21      |            | 36   |     |     | 31   |
| SHANE COAL COMPANY           | SURFACE MINE NO.1    | S00300619  | NEAR SUPERIOR                          | 12  | 142  | 14,707  | 9,638      | 285  |     |     | 24   |
| SILVER HORSE SERVICES, LLC   | WITCHER CREEK SURFAC | S0300107-C | 2200 POINT LICK DRIVE                  |     |      |         |            | 87   |     |     | 20   |
| SKYWAY STRIP, INC.           | SKYWAY III MINE      | S00301912  | NEAR SUPERIOR                          | 10  | 204  | 13,929  | 20,490     | 293  |     |     | 24   |
| SKYWAY STRIP, INC.           | SKYWAY II MINE       | S00400909  | NEAR CAPLES                            |     |      |         |            | 293  |     |     | 24   |
| SOUTH FORK COAL CO., LLC     | BLUE KNOB SURFACE    | S00300511  | 9598 COLD KNOB ROAD RICHWOOD, WV 2626  | 2   | 267  | 3,132   |            | 285  |     |     | 13   |
| SOUTH FORK COAL CO., LLC     | ROCKY RUN SURFACE    | S00301219  | RT. 30/4 RICHWOOD, WV                  | 49  | 306  | 132,949 | 456,726    | 285  | 1   |     | 13   |
| SOUTH FORK COAL CO., LLC     | LOST FLAT SURFACE    | S00303393B | 11710 COLD KNOB ROAD, RICHWOOD, WV 25  |     |      |         |            | 311  |     |     | 13   |
| SOUTHEASTERN COAL, INC.      | SOUTHEASTERN AUGER#1 | S0300117-B | ROUTE 52 WINDMILL GAP ROAD COALDALE    |     |      |         |            | 318  |     |     | 24   |
| SOUTHEASTERN COAL, INC.      | SATURN SURFACE MINE  | S0300315-A | MATAOKA OFF RT. 11/1 PETERS GAP ROAD   |     |      |         |            | 334  |     |     | 28   |
| SOUTHEASTERN COAL, INC.      | GEMINI SURFACE MINE  | S300812A-A | 2.8 MILES NORTHWEST OF MATOKA ON CO. R | 2   | 27   | 432     | 3,544      | 334  |     |     | 55   |
| SOUTHEASTERN COAL, INC.      | SOUTHEASTERN AUGER#1 | S400310A-B | OFF OF RT.52/14 SIMMONS FORK RD.NEAR M | 2   | 8    | 128     | 1,511      | 318  |     |     | 24   |
| SPARTAN MINING COMPANY, LLC  | MAMMOTH COAL CO.     | S00000684A | NEAR MONTGOMERY, ROUTE 60              |     |      |         |            | 103  |     |     | 20   |
| SUNDIAL MINING, LLC          | EDWIGHT SURFACE MINE | S00301299B | NAOMA, WV                              | 26  | 112  | 25,600  | 56,944     | 103  |     |     | 41   |
| SUPERIOR PROCESSING, INC.    | REFUSE OPERATION     | O00400601A | SUPERIOR                               |     |      |         |            | 999  |     |     | 24   |
| SURFACE MINERALS COMPANY     | ISOM RIDGE SURFACE   | S00300420  | APPROX 5.75 MILES SW OF ISABAN, WV NEA |     |      |         |            | 157  |     |     | 24   |
| SURFACE MINERALS COMPANY     | BULLCREEK SUR MINE#1 | S00401197A | APPROX. 5.5 MILES WEST OF PANTHER NEAR | 27  | 127  | 14,220  | 61,391     | 157  |     |     | 24   |
| TAISHAN COAL, LLC            | ALPHEUS COAL REF FAC | O00002084C | GARY, WV                               | 31  | 273  | 64,916  | 182,548    | 999  |     |     | 24   |
| TRIPLE 7 COMMODITIES, INC.   | TOTTEN RIDGE MINE #1 | S00401610D | 0.8 MILES NORTHWEST OF JENKINJONES     |     |      |         |            | 344  |     |     | 24   |
| TYLER MORGAN, LLC            | FOUR MILE FORK NO. 2 | S00300405  | FOUR MILE CREEK STANDARD, WEST VIRGINI |     |      |         |            | 87   |     |     | 20   |
| WARRIOR ENERGY RESOURCES LLC | SEWELL VALLEY #2     | S00301114  | ONE MILE WEST OF BELLBURN, WV          |     |      |         |            | 285  |     |     | 13   |
| WV PLC REPAIR, INC.          | 22 HOLDEN            | S0500617-B | 22 MINE ROAD, HOLDEN, WV 25625         | 5   | 239  | 11,956  | 182,998    | 111  |     |     | 23   |
| WV RECLAIM COMPANY, LLC      | TOMAHAWK SURFACE     | S00200409  | 2112 LEATHERWOOD RD BICKMORE WV 25019  | 7   | 65   | 4,259   | 35,000     | 87   |     |     | 34   |
| WYOMING EAGLE, LLC           | SUGAR RUN SURFACE #1 | S00500221  | 0.73 MILES NORTH OF NEW RICHMOND.      | 4   | 74   | 1,662   |            | 285  |     |     | 55   |
| WYOMING EAGLE, LLC           | STILL RUN SUR MINE#2 | S00500420  | 2.38 MILES NW OF ITMANN                | 3   | 145  | 2,490   |            | 334  |     |     | 55   |
| WYOMING EAGLE, LLC           | STILL RUN SUR MINE 1 | S00501019A | 2.38 MILES NORTHWEST OF ITMANN 281 STI | 26  | 272  | 71,868  | 109,915    | 334  |     |     | 55   |

FY2023 DIRECTORY OF SURFACE MINE ADDRESSES

|   |   |  |  |
|---|---|--|--|
| AMERICAN BIT. POWER PART. L.P.<br>BARRACKVILLE SURFACE<br>POB 159<br>GRANT TOWN WV 26574<br>S00200904       | AMERICAN BITUMINOUS POWER PTR.<br>FEDERAL #1 REFUSE<br>POB 159<br>GRANT TOWN WV 26574<br>O00000583A                 | AMERICAN BITUMINOUS POWER PTR.<br>BARRACKVILLE<br>POB 159<br>GRANT TOWN WV 26574<br>O00100399                            | AMERICAN BITUMINOUS POWER PTR.<br>POWER PLANT<br>POB 159<br>GRANT TOWN WV 26574<br>R00103888A                    |
| AMERICAN MINING GROUP, LLC<br>SPRING DALE SURFACE<br>PO BOX 33<br>SPRING DALE WV 25986<br>S00300614         | APPALACHIAN HIGHWALL MINING<br>AHM COAL MINE #1<br>PO BOX 708 3163 E.MTN.PWK<br>SALYERSVILLE KY 41465<br>S0500617-A | APPALACHIAN RESOURCE WV, LLC<br>GRAPEVINE EAST SURFA<br>251 TOLLAGE CREEK<br>PIKEVILLE KY 41502<br>S00500707B            | APPALACHIAN RESOURCE WV, LLC<br>REMINING NO. 3<br>251 TOLLAGE CREEK<br>PIKEVILLE KY 41502<br>S00501404B          |
| ARGUS ENERGY WV LLC<br>COPLEY TRACE SURFACE<br>81 ENTERPRISE DR<br>DEBORD KY 41214<br>S00502797A            | BAY STAR COAL CO., INC.<br>NEWHALL SUR. MINE #2<br>PO BOX 770<br>BLUEFIELD WV 24701<br>S00401311                    | BEN'S CREEK OPERATIONS WV, LLC<br>UPP. CEDAR GROVE HWM<br>109 CAPITAL ST., STE 1000<br>CHARLESTON WV 25301<br>S00400301A | BEN'S CREEK OPERATIONS WV, LLC<br>SURFACE MINE 1<br>109 CAPITOL ST. STE 1000<br>CHARLESTON WV 25301<br>S00500921 |
| BIRCH RIVER RESOURCES, LLC<br>LOWER MUDLETY NO. 1<br>P.O. BOX 547<br>SUTTON WV 26601<br>S00011685B          | BLUE CREEK MINING LLC<br>SHM-75<br>250 WEST MAIN ST. ST 2000<br>LEXINGTON KY 40507<br>Y00301503                     | BLUESTONE COAL CORP.<br>RED FOX SURFACE MINE<br>302 S. JEFFERSON ST.<br>ROANOKE VA 24011<br>S00007282A                   | BLUESTONE COAL CORPORATION<br>PAYNE BRANCH SURFACE<br>302 SOUTH JEFFERSON<br>ROANOKE VA 24001<br>S00400399A      |
| BROOKS RUN MINING CO., LLC<br>BRANDY STATION MINE<br>2691 LITTLE BIRCH ROAD<br>SUTTON WV 26601<br>S00200205 | BROOKS RUN MINING COMPANY, LLC<br>SEVEN PINES<br>2691 LITTLE BIRCH ROAD<br>SUTTON WV 26601<br>S00201002             | BUNDY AUGER MINING, INC.<br>SHM 06 HWM<br>2005 WEBSTER ROAD<br>SUMMERSVILLE WV 26651<br>S0001078-A                       | BUNDY AUGER MINING, INC.<br>SHM 06 HIGHWALL MINE<br>2005 WEBSTER ROAD<br>SUMMERSVILLE WV 26651<br>S0200409-D     |
| BUNDY AUGER MINING, INC.<br>SHM 06 HWM<br>2005 WEBSTER ROAD<br>SUMMERSVILLE WV 26651<br>S0501310-A          | BUNDY AUGER MINING, INC.<br>SHM 06 HWM<br>2005 WEBSTER ROAD<br>SUMMERSVILLE WV 26651<br>S402096A-B                  | CARDINAL MINING GROUP, LLC<br>GARLAND SURFACE MINE<br>132 W 26TH STREET APT.8<br>NEW YORK NY 10001<br>S0400507-D         | CARTER ROAG COAL COMPANY<br>HARTRIDGE MINE NO. 1<br>14272 ADOLPH RD<br>MILL CREEK WV 26280<br>S00200319          |
| CIVIL, LLC<br>CV#2 SURFACE MINE<br>700 HWY 3459<br>HARLAN KY 40831<br>S301601A-A                            | CIVIL, LLC<br>CV#4 SURFACE MINE<br>799 HWY 3459<br>HARLAN KY 40831<br>S400500A-A                                    | CM ENERGY OPERATIONS, LP<br>COAL MT. #1 SURFACE<br>200 GEORGE ST. SUITE 4<br>BECKLEY WV 25801<br>S00402096A              | COAL-MAC, LLC<br>TWIN BR NO.1 SURFACE<br>1245 22 MINE ROAD<br>HOLDEN WV 25625<br>S00500402B                      |



FY2023 DIRECTORY OF SURFACE MINE ADDRESSES

COAL-MAC, LLC  
PAINTED ROCK SURFACE  
1245 22 MINE ROAD  
HOLDEN WV 25625  
S00500617

COAL-MAC, LLC  
SENG CAMP 2A  
1245 22 MINE RD  
HOLDEN WV 25625  
S00500908

COAL-MAC, LLC  
EAGLE CREEK NO. 11  
1245 22 MINE ROAD  
HOLDEN WV 25625  
S00501396B

COAL-MAC, LLC  
CUB BRANCH SURFACE  
1245 22 MINE ROAD  
HOLDEN WV 25625  
S00501509

COAL-MAC, LLC  
TOMAHAWK SURFACE  
1245 22 MIND ROAD  
HOLDEN WV 25625  
S0200409-B

COMMONWEALTH MINING, LLC  
HWM #73  
145 GEORGE STREET SUITE E  
BECKLEY WV 25801  
S401396A-C

CONTRACT HIGHWALL MINING, LLC  
CHM 23  
29 PORTER HILL BOX 249  
STANVILLE KY 41659  
S401396A-D

CORNERSTONE LABOR SERVICES, INC  
COAL MT. #1 SUR.MINE  
PO BOX 1675  
ASHLAND VA 23005  
S402096A-A

CORNERSTONE MINING, LLC  
GEMINI SURFACE MINE  
150 COURTHOUSE RD. STE. 302  
PRINCETON WV 24740  
S0300812A

DENALI ENERGY GROUP, LLC  
SPRING DALE NO. 1  
1140 TANKBARK RD  
LEXINGTON KY 40515  
S0300614-B

DENALI ENERGY GROUP, LLC  
BLACK CASTLE 4/ELK  
1140 TANBARK RD  
LEXINGTON KY 40515  
S0507586-B

DENALI ENERGY GROUP, LLC  
WORKMAN CREEK/C FORK  
1140 TANBARK RD.  
LEXINGTON KY 40515  
S300208A-A

ED COAL, INC.  
SKINNED POPLAR MINE  
P.O. BOX 90  
SANDY HOOK KY 41171  
S401396A-B

ELK RUN COAL CO., LLC  
BLACK CASTLE NO. 4  
P.O. BOX 189  
PEYTONA WV 25154  
S00507586

ERP ENVIRONMENTAL FUND, INC.  
BUCK FORK SURFACE  
216 SCHOOL DRIVE  
SHREWSBURY WV 25015  
S00500118

ERP ENVIRONMENTAL FUND, INC.  
HEWITT CREEK NO 1  
216 SCHOOL DRIVE  
SHREWSBURY WV 25015  
S00502799B

EXTRA ENERGY, INC.  
BLUE EAGLE HAULROAD  
640 CLOVER DEW DAIRY RD.  
PRINCETON WV 24740  
O00093-83

EXTRA ENERGY, INC.  
GRAY HAWK SUR. MINE  
640 CLOVER DEW DAIRY RD.  
PRINCETON WV 24740  
S00300414

EXTRA ENERGY, INC.  
BLUE EAGLE SUR. MINE  
640 CLOVER DEW DAIRY RD.  
PRINCETON WV 24740  
S00303412

EXTRA ENERGY, INC.  
RED HAWK SURFACE  
640 CLOVER DEW DAIRY ROAD  
PRINCETON WV 24740  
S00400307

EXTRA ENERGY, INC.  
EASTER RIDGE SURFACE  
640 CLOVER DEW DAIRY RD.  
PRINCETON WV 24740  
S00400509

EXTRA ENERGY, INC.  
STATE LINE SURFACE  
640 CLOVERDEW DAIRY ROAD  
PRINCETON WV 24740  
S00400609

EXTRA ENERGY, INC.  
ECKMAN #2 STRIP  
640 CLOVERDEW DAIRY ROAD  
PRINCETON WV 24740  
S00400705

EXTRA ENERGY, INC.  
DRY BRANCH SURFACE  
640 CLOVERDEW DAIRY ROAD  
PRINCETON WV 24740  
S00400709

EXTRA ENERGY, INC.  
ECKMAN #1 SURFACE MN  
640 CLOVERDEW DAIRY ROAD  
PRINCETON WV 24740  
S00401096B

EXTRA ENERGY, INC.  
CACTUS RIDGE  
640 CLOVERDEW DAIRY ROAD  
PRINCETON WV 24740  
S00401999B

EXTRA ENERGY, INC.  
HARMON EAST SURFACE  
640 CLOVER DEW DAIRY RD.  
PRINCETON WV 24740  
S00500819

EXTRA ENERGY, INC.  
LOW GAP SURFACE MINE  
640 CLOVER DEW DAIRY ROAD  
PRINCETON WV 24740  
S0401509-A

FY2023 DIRECTORY OF SURFACE MINE ADDRESSES

EXTRA ENERGY, INC.  
DAN'S BRANCH SURFACE  
640 CLOVER DEW DAIRY RD.  
PRINCETON WV 24740  
S00400809

FALCON RECLAMATION, LLC  
CV #4 SURFACE MINE  
799 HWY 3459  
HARLAN KY 40831  
S00400500A

G&R AUGERING, INC  
AUGER NO.3  
PO BOX 585  
GILBERT WV 25621  
S0500713-A

G&R AUGERING, INC  
AUGER NO. 4  
PO BOX 585  
GILBERT WV 25621  
S503395C-B

G. S. ENERGY, LLC  
GARLAND SURFACE MINE  
P.O. BOX 31  
WHEELING WV 26003  
S00400507

GREENBRIER MINERALS, LLC  
NORTH FORK WINIFREDE  
PO BOX 446  
MAN WV 25635  
S00500417

GREENBRIER MINERALS, LLC  
MIDDLE FORK SURFACE  
P.O. BOX 446  
MAN WV 25635  
S00500422

GREENBRIER MINERALS, LLC  
ELKCLICK SURFACE MINE  
PO BOX 446  
MAN WV 25635  
S00501410

GREENBRIER MINERALS, LLC  
TONY'S FORK SURFACE  
PO BOX 446  
MAN WV 25635  
S00503395C

GREENBRIER MINERALS, LLC  
POLLOCK KNOB  
4425 ANJEAN ROAD  
RUPERT WV 25984  
S0300314-A

GREENBRIER MINERALS, LLC  
KUHN RIDGE SURFACE  
4425 ANJEAN ROAD  
RUPERT WV 25984  
S0300514-B

GREENBRIER MINERALS, LLC  
MIDLAND TRAIL #1 SUR  
4425 ANJEAN ROAD  
RUPERT WV 25984  
S0301507-D

GREENBRIER SMOKELESS COAL  
BUCK LILLY SURFACE  
4425 ANJEAN ROAD  
RUPERT WV 25984  
S00300805

GREENBRIER SMOKELESS COAL, LLC  
POLLOCK KNOB  
4425 ANJEAN ROAD  
RUPERT WV 25984  
S00300314

GREENBRIER SMOKELESS COAL, LLC  
KUHN RIDGE SURFACE  
4425 ANJEAN ROAD  
RUPERT WV 25984  
S00300514

HAMPDEN COAL, LLC  
POUND MILL SURFACE  
3228 SUMMIT SQ PL STE 180  
LEXINGTON KY 40509  
S00501110

HIGH COUNTRY MINING, LLC  
TOTTEN RIDGE SR.MINE  
420 HILLTOP DRIVE  
PRINCETON WV 24740  
S401610D-A

HIGHLAND MINING COMPANY  
REYLAS SURFACE  
P O BOX 189  
PEYTONA WV 25154  
S00501506

HOLY SMOKE COAL, LLC  
KELLY HOLLOW  
PO BOX 644  
HOLDEN WV 25625  
P00061000

ICG EASTERN, LLC  
BIRCH RIVER  
1101 BIRCH RIVER ROAD  
COWEN WV 26206  
S00201492A

INVESTMENT MNGMT. GROUP, LLC  
WITCHER SURFACE MINE  
4010 MACCORKLE AVE., SE  
CHARLESTON WV 25304  
S0300107-B

JHJN RESOURCES, LLC  
RED ASH HIGHWALL NO1  
265 BROOKVIEW CENTRE WAY  
KNOXVILLE TN 37919  
S00302011A

JUSTICE HIGHWALL MINING, INC.  
NO.2 CONTOUR & AUGER  
302 SOUTH JEFFERSON  
ROANOKE VA 24011  
S00401301B

JUSTICE LOW SEAM MINING, INC  
BISHOP SURFACE MINE  
302 SOUTH JEFFERSON  
ROANOKE VA 24011  
S00400311

KENTUCKY FUEL CORPORATION  
TAMS OPERATION  
302 SOUTH JEFFERSON  
ROANOKE VA 24011  
S00300998B

KENTUCKY FUEL CORPORATION  
EAST GULF SURFACE  
302 S. JEFFERSON ST.  
ROANOKE VA 24011  
S00301809

KENTUCKY FUEL CORPORATION  
WV-3 SURFACE MINE  
302 SOUTH JEFFERSON  
ROANOKE VA 24011  
S00501300B

KENTUCKY FUEL CORPORATION  
THREE MARIE MINE  
302 S. JEFFERSON ST  
ROANOKE VA 24011  
S0301411-A

FY2023 DIRECTORY OF SURFACE MINE ADDRESSES

LEXINGTON COAL COMPANY, LLC  
NO.1 SURFACE MINE  
P.O. BOX 58370  
CHARLESTON WV 25358  
S00301391B

LEXINGTON COAL COMPANY, LLC  
LILLY FORK SURFACE  
P.O. BOX 58370  
CHARLESTON WV 25358  
S00302193A

LEXINGTON COAL COMPANY, LLC  
BIG CREEK #2 SURFACE  
P.O. BOX 58370  
CHARLESTON WV 25358  
S00302605B

LEXINGTON COAL COMPANY, LLC  
PREMIUM SURFACE NO.3  
PO BOX 299  
SIDNEY KY 41564  
S00400400B

LEXINGTON COAL COMPANY, LLC  
MINE NO. 6A  
P.O. BOX 58370  
CHARLESTON WV 25358  
S00500812A

LEXINGTON COAL COMPANY, LLC  
WHITE FLAME SURFACE  
PO BOX 299  
SIDNEY KY 41564  
S00501501B

LEXINGTON COAL COMPANY, LLC  
SUPERIOR SURFACE  
PO BOX 299  
SIDNEY KY 41564  
S00501798B

LEXINGTON COAL COMPANY, LLC  
PREMIUM SURFACE NO.2  
PO BOX 299  
SIDNEY WV 41564  
S00502099B

LEXINGTON COAL COMPANY, LLC  
TWILIGHT MTR/PROGRES  
PO BOX 299  
SIDNEY KY 41564  
S00502396A

LEXINGTON COAL COMPANY, LLC  
RED CEDAR SURFACE  
PO BOX 299  
SIDNEY KY 41564  
S00503097B

LEXINGTON COAL COMPANY, LLC  
WEST CAZY SURFACE  
PO BOX 299  
SIDNEY KY 41564  
S00503195B

LEXINGTON COAL COMPANY, LLC  
MINE NO. 6  
P.O. BOX 58370  
CHARLESTON WV 25358  
S00504090A

LITTLE SEAM MINING CO., INC.  
NEWHALL SUR. MINE #2  
PO BOX 25  
THORPE WV 24888  
S0401311-A

LONG FLAME COAL CORP.  
4 MILE SURFACE #2  
P.O. BOX 3301  
CHARLESTON WV 25333  
S0300405-B

LONG FLAME CORPORATION  
HUGHES FERRY SUR. 1  
P.O. BOX 3301  
CHARLESTON WV 25333  
S301711A-B

LP MINERAL, LLC  
GRANT TOWN BLENDING  
3748 DENTS RUN BLVD STE A  
MORGANTOWN WV 26501  
O000583A-C

LP MINERAL, LLC  
HUMPHREY NO. 7  
3748 DENTS RUN BLVD STE A  
MORGANTOWN WV 26501  
O00102292A

LP MINERAL, LLC  
BARRACKVILLE REFUSE  
3748 DENTS RUN BLVD STE A  
MORGANTOWN WV 26501  
O0100399-F

LP MINERAL, LLC  
MONUMENTAL MINE  
3748 DENTS RUN BLVD STE A  
MORGANTOWN WV 26501  
S00200613

LP MINERAL, LLC  
RALPH SIX  
3748 DENTS RUN BLVD STE A  
MORGANTOWN WV 26501  
S00200810

MABEN COAL, LLC  
MABEN SURFACE MINE  
PO BOX 219  
VERNER WV 25650  
S00300321

MARFORK COAL COMPANY  
SLIP RIDGE CONTOUR  
P.O. BOX 457  
WHITESVILLE WV 25209  
S00300809

MARFORK COAL COMPANY, INC  
BEE TREE SURFACE  
P.O. BOX 457  
WHITESVILLE WV 25209  
S00301004

MARION DOCKS, INC.  
LANTZ MINE  
345 CHAPEL BROOK DR  
BRIDGEPORT WV 26330  
S00201910

MEGA HIGHWALL MINING, LLC  
BEN'S CRK.OPER.WV  
12081 VIRGINIA BLVD.  
ASHLAND KY 41102  
S0500921-A

MEGA HIGHWALL MINING, LLC  
BEN'S CREEK OPER.WV  
12081 VIRGINIA BLVD.  
ASHLAND KY 41102  
S400301A-A

MIDLAND TRAIL RESOURCES, LLC  
MIDLAND TRAIL MINE 1  
4425 ANJEAN ROAD  
RUPERT WV 25984  
S00301507

MONUMENT MINING, INC.  
GEMINI SURFACE MINE  
PO BOX 198  
PREMIER WV 24878  
S300812A-B

FY2023 DIRECTORY OF SURFACE MINE ADDRESSES

NEWGATE DEVELOPMENT OF BECKLEY  
THREE MARIE MINE  
302 S. JEFFERSON ST  
ROANOKE VA 24011  
S00301411

NICHOLAS CONTURA, LLC  
BISHOP SURFACE  
P.O. BOX 69  
PAX WV 25904  
S00303991B

NORMAN HOLDINGS, LLC  
HUGHES FERRY MINE 1  
202 SCHOOL DRIVE  
SHREWBURY WV 25015  
S00301711A

ONYX ENERGY, LLC  
GEMINI HAULROAD  
150 COURTHOUSE RD. STE302  
PRINCETON WV 24740  
O00303312

ONYX ENERGY, LLC  
WINDMILL GAP HAULRD.  
150 COURTHOUSE RD. STE.302  
PRINCETON WV 24740  
O00401410A

ONYX ENERGY, LLC  
JUPITER SURFACE MINE  
150 COURTHOUSE RD SU 302  
PRINCETON WV 24740  
S00300117

ONYX ENERGY, LLC  
SATURN SURFACE MINE  
150 COURTHOUSE RD, STE 302  
PRINCETON WV 24740  
S00300315

ONYX ENERGY, LLC  
SURFACE MINE NO. 1  
150 COURTHOUSE RD. STE302  
PRINCETON WV 24740  
S00400197C

ONYX ENERGY, LLC  
WINDMILL GAP SUR.MN.  
150 COURTHOUSE RD. STE.302  
PRINCETON WV 24740  
S00400310A

ONYX ENERGY, LLC  
WEYANOKE SURFACE  
150 COURTHOUSE RD STE.302  
PRINCETON WV 24740  
S00400409

ONYX ENERGY, LLC  
APOLLO SURFACE MINE  
150 COURTHOUSE RD. STE.302  
PRINCETON WV 24740  
S00401911

ONYX ENERGY, LLC  
PUNCHEONCAMP SURFACE  
150 COURTHOUSE RD. STE.302  
PRINCETON WV 24740  
S00402309

ONYX ENERGY, LLC  
GEMINI SURFACE MINE  
150COURT HOUSE RD. STE 302  
PRINCETON WV 24740  
S300812A-D

PANTHER CREEK MINING LLC  
SAMPLES MINE  
100 TOMS FORK ROAD  
ESKDALE WV 25075  
S00302390A

PANTHER CREEK MINING, LLC  
SYCAMORE SOUTH  
1345 ELKRIDGE ROAD  
POWELLTON WV 25161  
S00300795B

PANTHER CREEK MINING, LLC  
SHM-44  
100 TOMS FORK ROAD  
ESKDALE WV 25075  
y00300803

POCAHONTAS COAL COMPANY, LLC  
WYCO SURFACE MINE  
109 APPALACHIAN DRIVE  
BECKLEY WV 25801  
S00300719

POCAHONTAS COAL COMPANY, LLC  
DEVILS FORK HWM #2  
109 APPALACHIAN DRIVE  
BECKLEY WV 25801  
S00301013

POCAHONTAS COAL COMPANY, LLC  
TOMMY CREEK HIGHWALL  
109 APPALACHIAN DRIVE  
BECKLEY WV 25801  
S00302203A

POINT LICK ENERGY, LLC  
WITCHER CREEK SUR.  
4010 MACCORKLE AVE., SE  
CHARLESTON WV 25304  
S00300107

POTOMAC-NORTH INC  
EVOLUTION MINE  
91 BALLPARK RD  
CRAIGSVILLE WV 26205  
S00200419

POTOMAC-NORTH, INC.  
ENDEAVOR/BUCK FORK  
91 BALLPARK ROAD  
CRAIGSVILLE WV 25601  
S0500118-A

POTOMAC-NORTH, INC.  
HEWETT CREEK  
91 BALLPARK ROAD  
CRAIGSVILLE WV 25601  
S502799B-A

PRIME MET, INC.  
SKINNED POPLAR MINE  
838 EUCLID AVE. SUITE 302  
LEXINGTON KY 40502  
S00401396A

PRIME PROCESSING, INC.  
ECKMAN COMPLEX HAURD  
640 CLOVER DEW DAIRY ROAD  
PRINCETON WV 24740  
O00000381

PRINCESS POLLY ANNA & JCT ENT  
NO. 1 SURFACE MINE  
P.O. BOX 207  
LEWISBURG WV 24901  
S00300212

PRINCESS POLLYANNA COAL CO. INC  
NO. 1 SURFACE MINE  
P.O. BOX 207  
LEWISBURG WV 24901  
S0300212-B

PRITCHARD MINING CO., INC.  
FOUR MILE MINE  
P. O. BOX 3311  
CHARLESTON WV 25333  
S00300796B

FY2023 DIRECTORY OF SURFACE MINE ADDRESSES

PRITCHARD MINING CO., INC.  
 DRY BRANCH NO. 1  
 P. O. BOX 3311  
 CHARLESTON WV 25333  
 S00301400

QUINWOOD COAL COMPANY, LLC  
 HOMINY SURFACE 1  
 P.O. BOX 190 LEIVASY  
 LEIVASY WV 26676  
 S00300218

QUINWOOD COAL COMPANY, LLC  
 GRASSY SURFACE MINE1  
 P.O. BOX 190  
 LEIVASY WV 26676  
 S00300317

QUINWOOD COAL COMPANY, LLC  
 HOMINY SURFACE MINE2  
 P.O. BOX 190 LEIVASY ROAD  
 LEIVASY WV 26676  
 S00300718

RAMACO RESOURCES, LLC  
 TRIPLE S MINE  
 PO BOX 219  
 VERNER WV 25650  
 S00400403A

RAMACO RESOURCES, LLC  
 RAM SURFACE MINE # 1  
 PO BOX 219  
 VERNER WV 25650  
 S00500713

RANGE NATURAL RESOURCES, INC.  
 TOMAHAWK SURFACE  
 200 PARK AVE., SUITE 400  
 ORANGE VILLAGE OH 25019  
 S0200409-C

RAVEN CREST CONTRACTING LLC  
 BOONE NORTH NO. 3  
 1295 ASHFORD HILL ROAD  
 ASHFORD WV 25009  
 S00500906

RAVEN CREST CONTRACTING, LLC  
 BOONE NORTH NO. 2  
 1295 ASHFORD HILL ROAD  
 ASHFORD WV 25009  
 S00500803A

RAVEN CREST CONTRACTING, LLC  
 BOONE NORTH NO. 1  
 1295 ASHFORD HILL ROAD  
 ASHFORD WV 25009  
 S00501701B

REFLECTANCE ENERGY, LLC  
 HARRY'S BRANCH  
 200 GEORGE STREET STE.200  
 BECKLEY WV 25801  
 O00000981

REFLECTANCE ENERGY, LLC  
 HARRY'S BRANCH HL/RD  
 200 GEORGE STREET STE.4  
 BECKLEY WV 25801  
 O00502608

REFLECTANCE ENERGY, LLC  
 NEDS BRANCH SUR MINE  
 200 GEORGE ST STE 4  
 BECKLEY WV 25801  
 S00001078

REFLECTANCE ENERGY, LLC  
 LITTLE PETE'S BRANCH  
 200 GEORGE STREET  
 BECKLEY WV 25801  
 S00501310

REPUBLIC ENERGY, LLC  
 WORKMAN CK/COLLINSFK  
 P.O. BOX 69  
 PAX WV 25904  
 S00300208A

REPUBLIC ENERGY, LLC  
 EMPIRE SURFACE  
 P.O. BOX 69  
 PAX WV 25904  
 S00300599C

REPUBLIC ENERGY, LLC  
 EWING FORK NO. 1  
 P.O. BOX 69  
 PAX WV 25904  
 S00301803B

REPUBLIC ENERGY, LLC  
 REPUBLIC SURFACE  
 P.O. BOX 69  
 PAX WV 25904  
 S00302195A

RESILIENT MINING, LLC  
 OPEN FORK SURFACE  
 799 HWY 3459  
 HARLAN KY 40831  
 S00301601A

RESOURCES LIMITED, LLC  
 SPRINGDALE SURFACE  
 188 SPRUCE RUN RD  
 SUMMERSVILLE WV 26651  
 S0300614-C

RESOURCES LIMITED, LLC  
 HOMINY 2 SURFACE  
 188 SPRUCE RUN ROAD  
 SUMMERSVILLE WV 26651  
 S0300718-B

ROCKWELL MINING LLC  
 GLANCY SURFACE MINE  
 250 WEST MAIN ST STE 2000  
 LEXINGTON KY 40507  
 S00400508A

ROCKWELL MINING, LLC  
 SALEM AUGER #41  
 250 WEST MAIN ST STE 2000  
 LEXINGTON KY 40507  
 S00500621

ROCKWELL MINING,LLC  
 EAGLE SURFACE MINE  
 PO BOX 57  
 WHARTON WV 25214  
 S00500613

SCJL CO-LEASING CORP. INC.  
 LAURITA MINE #1  
 356 ROTARY ST  
 MORGANTOWN WV 26505  
 S00200111

SHANE COAL COMPANY  
 SURFACE MINE NO.1  
 P.O. BOX 1084  
 BLUEFIELD VA 24605  
 S00300619

SILVER HORSE SERVICES, LLC  
 WITCHER CREEK SURFAC  
 450 SILVERMAPLE RDG APT11  
 CHARLESTON WV 25306  
 S0300107-C

SKYWAY STRIP, INC.  
 SKYWAY III MINE  
 P.O. BOX 770  
 BLUEFIELD WV 24701  
 S00301912

FY2023 DIRECTORY OF SURFACE MINE ADDRESSES

SKYWAY STRIP, INC.  
SKYWAY II MINE  
P.O. BOX 770  
BLUEFIELD WV 24701  
S00400909

SOUTH FORK COAL CO., LLC  
BLUE KNOB SURFACE  
1295 ASHFORD HILL RD  
ASHFORD WV 25009  
S00300511

SOUTH FORK COAL CO., LLC  
ROCKY RUN SURFACE  
1295 ASHFORD HILL ROAD  
ASHFORD WV 25009  
S00301219

SOUTH FORK COAL CO., LLC  
LOST FLAT SURFACE  
1295 ASHFORD HILL RD  
ASHFORD WV 25009  
S00303393B

SOUTHEASTERN COAL, INC.  
SOUTHEASTERN AUGER#1  
342 CHADWICK DRIVE  
TAZEWELL VA 24651  
S0300117-B

SOUTHEASTERN COAL, INC.  
SATURN SURFACE MINE  
342 CHADWICK DR.  
TAZEWELL VA 24651  
S0300315-A

SOUTHEASTERN COAL, INC.  
GEMINI SURFACE MINE  
342 CHADWICK DRIVE  
TAZEWELL VA 24651  
S300812A-A

SOUTHEASTERN COAL, INC.  
SOUTHEASTERN AUGER#1  
342 CHADWICK DRIVE  
TAZEWELL VA 24651  
S400310A-B

SPARTAN MINING COMPANY, LLC  
MAMMOTH COAL CO.  
P.O. BOX 457  
WHITESVILLE WV 25209  
S00000684A

SUNDIAL MINING, LLC  
EDWIGHT SURFACE MINE  
PO BOX 305  
CADIZ OH 43907  
S00301299B

SUPERIOR PROCESSING, INC.  
REFUSE OPERATION  
P.O. BOX 770  
BLUEFIELD WV 24701  
O00400601A

SURFACE MINERALS COMPANY  
ISOM RIDGE SURFACE  
1073 RIVERVIEW STREET  
GRUNDY VA 24614  
S00300420

SURFACE MINERALS COMPANY  
BULLCREEK SUR MINE#1  
1073 RIVERVIEW STREET  
GRUNDY VA 24614  
S00401197A

TAISHAN COAL, LLC  
ALPHEUS COAL REF FAC  
PO BOX 81  
GARY WV 24836  
O00002084C

TRIPLE 7 COMMODITIES, INC.  
TOTTEN RIDGE MINE #1  
1969 YESHUA ACRES RD.  
WELCH WV 24801  
S00401610D

TYLER MORGAN, LLC  
FOUR MILE FORK NO. 2  
P.O. BOX 3301  
CHARLESTON WV 25333  
S00300405

WARRIOR ENERGY RESOURCES LLC  
SEWELL VALLEY #2  
PO BOX 211  
ZELIENOPE PA 16063  
S00301114

WV PLC REPAIR, INC.  
22 HOLDEN  
PO BOX 293  
WHITMAN WV 25652  
S0500617-B

WV RECLAIM COMPANY, LLC  
TOMAHAWK SURFACE  
200 PARK AVENUE, STE 400  
ORANGE VILLAGE OH 44122  
S00200409

WYOMING EAGLE, LLC  
SUGAR RUN SURFACE #1  
520 FORSYTHE RD. STE. 102  
BRISTOL VA 24202  
S00500221

WYOMING EAGLE, LLC  
STILL RUN SUR MINE#2  
520 FORSYTHE ROAD/STE 102  
BRISTOL VA 24202  
S00500420

WYOMING EAGLE, LLC  
STILL RUN SUR MINE 1  
520 FORSYTHE RD. STE 102  
BRISTOL VA 24202  
S00501019A

**FY2023 WEST VIRGINIA DIRECTORY OF QUARRY OPERATIONS**

| COUNTY     | COMPANY                        | MINE                 | GENERAL LOCATION                        | MATERIAL             | EMP | DAYS | HOURS   | PRODUCTION | INJ | FAT |
|------------|--------------------------------|----------------------|---|----------------------|-----|------|---------|------------|-----|-----|
| BERKELEY   | ARGOS USA LLC                  | MARTINSBURG          | 1/2 MILE SOUTH OF MARTINSBURG           | LIMESTONE            | 17  | 247  | 20,629  | 1,417,849  |     |     |
| BERKELEY   | CONTINENTAL BRICK COMPANY      | MARTINSBURG PLANT    | 3 MI. WEST OF I-81 ON SR 9              | CLAY, SHALE          | 2   | 14   | 217     | 3,578      |     |     |
| BERKELEY   | INWOOD QUARRY, INC.            | INWOOD               | 9171 WINCHESTER AVE, INWOOD, WV 25428   | LIMESTONE            | 15  | 252  | 31,480  | 708,867    |     |     |
| BERKELEY   | NORTH MOUNTAIN SHALE LLC       | CARR QUARRY          | NEAR GERRARDSTOWN, WV                   | CLAY, SHALE          | 2   | 267  | 1,854   | 19,818     |     |     |
| GRANT      | FAIRFAX MATERIALS, INC.        | CABINS QUARRY        | 5 MILES WEST OF MORGANTOWN EAST RD      | LIMESTONE            |     |      |         |            |     |     |
| GRANT      | FAIRFAX MATERIALS, INC.        | SCHERR QUARRY        | 686 OLD SCHERR ROAD, SCHERR, WV 26726   | SHALE & SANDSTONE    | 21  | 238  | 46,138  | 466,795    |     |     |
| GRANT      | FAIRFAX MATERIALS, INC.        | SHORT GAP QUARRY     | 5 MILES WEST OF MORGANTOWN EAST RD      | LIMESTONE            | 11  | 166  | 21,924  | 308,184    |     |     |
| GREENBRIER | APPALACHIAN AGGREGATES, LLC    | LEWISBURG QUARRY     | WILLIAMSBURG, WV                        | LIMESTONE            | 23  | 188  | 33,750  | 478,869    |     |     |
| GREENBRIER | R. B. S., INC.                 | GREYSTONE QUARRY     | UNUS ROAD FRANKFORD                     | LIMESTONE            | 16  | 250  | 36,378  | 380,889    |     |     |
| GREENBRIER | R. B. S., INC.                 | SAVANNAH LANE QUARRY | NEAR FRANKFORD                          | LIMESTONE            |     |      |         |            |     |     |
| HARDY      | FAIRFAX MATERIALS, INC.        | OURS QUARRY          | 5 MILES WEST OF MORGANTOWN EAST RD      | LIMESTONE            | 6   | 226  | 13,720  | 104,978    |     |     |
| JEFFERSON  | BARDON, INC.                   | MILLVILLE QUARRY     | 57 BLAIR ROAD, MILLVILLE, WV            | DOLOMITE & LIMESTONE | 46  | 296  | 81,758  | 2,829,298  |     |     |
| KANAWHA    | MAZZELLA QUARRIES INC.         | MAZZELLA MINE        | DAVIS CREEK                             | SANDSTONE            |     |      |         |            |     |     |
| MARION     | SUNSHINE RECLAMATION, INC.     | HOGGLICK QUARRY      | 340 HOGGLICK HOLLOW RD, FAIRMONT WV 265 | LIMESTONE            | 22  | 253  | 50,810  | 883,527    |     |     |
| MASON      | LETART CORP.                   | PLANT NO.1           | 1/2 ML UPSTREAM FROM JUNCTION OF SANDH  | SAND & GRAVEL        | 17  | 267  | 35,878  | 660,522    |     |     |
| MASON      | LETART CORPORATION             | PLANT #2/LETART PLT. | STATE ROUTE 33                          | SAND & GRAVEL        |     |      |         |            |     |     |
| MERCER     | APPALACHIAN AGGREGATES, LLC    | MERCER STONE         | 1111 BLAKE HOLLOW RD.                   | LIMESTONE            | 30  | 259  | 85,014  | 1,262,737  |     |     |
| MONONGALIA | BUCKEYE STONE CORP.            | BUCKEYE STONE CO.    | RT 857                                  | LIMESTONE            | 17  | 250  | 33,123  | 294,845    |     | 1   |
| MONONGALIA | DECKER'S CREEK LIMESTONE CO.   | DECKER'S CREEK MINE  | RT 7 BETWEEN MASONTOWN AND SABRATON     | LIMESTONE            | 40  | 245  | 88,546  | 1,338,621  |     | 1   |
| MONONGALIA | GREER LIMESTONE CO.            | GREER LIMESTONE MINE | RT 7 EAST, GREER INDUSTRIES, MORGANTOW  | LIMESTONE            | 78  | 238  | 157,931 | 2,165,901  |     | 2   |
| MONONGALIA | LP MINERAL, LLC                | HUMPHREY QUARRY # 1  | 849 LAZZELLE UNION ROAD, MAIDSVILLE, W  | LIMESTONE            | 7   | 194  | 9,862   | 57,562     |     |     |
| MORGAN     | U. S. SILICA CO.               | BERKELEY PLANT       | 2496 HANCOCK ROAD, BERKELEY SPRINGS, W  | SANDSTONE            | 11  | 254  | 27,142  | 394,937    |     |     |
| PENDLETON  | GREER INDUSTRIES INC.          | GREER LIME COMPANY   | GREER LIME RIVERTON WV                  | LIMESTONE            | 66  | 345  | 85,922  | 862,251    |     | 1   |
| POCAHONTAS | APPALACHIAN AGGREGATES, LLC    | MILL POINT QUARRY    | MILL POINT, WV                          | LIMESTONE            | 7   | 125  | 9,538   | 148,877    |     |     |
| PRESTON    | CRANESVILLE STONE, INC.        | QUARRY               | CRANESVILLE                             | SAND & LIMESTONE     | 15  | 235  | 32,542  | 279,060    |     |     |
| PRESTON    | GREER INDUSTRIES, INC.         | CHEAT RIVER          | ROWLESBURG, WV                          | LIMESTONE            | 16  | 59   | 9,147   | 65,914     |     |     |
| RALEIGH    | APPALACHIAN AGGREGATES, LLC    | BECKLEY QUARRY       | MT. HOPE, WV                            | SANDSTONE            | 14  | 253  | 37,217  | 411,244    |     |     |
| RALEIGH    | POCAHONTAS COAL COMPANY, LLC   | TOMMY CREEK QUARRY   | NEAR RHODELL, WEST VIRGINIA             | SANDSTONE            |     |      |         |            |     |     |
| RANDOLPH   | APPALACHIAN AGGREGATES, LLC    | KELLY MTN. QUARRY    | ELKINS, WV                              | LIMESTONE            | 14  | 253  | 30,999  | 410,363    |     |     |
| RANDOLPH   | J. F. ALLEN CO.                | AGGREGATES QUARRY    | 3105 HARRISON AVE, ELKINS, WV 26241     | LIMESTONE            | 41  | 264  | 71,172  | 584,436    |     |     |
| RANDOLPH   | J. F. ALLEN CO.                | MASHEY GAP QUARRY    | 5254 CHENOWETH CREEK ROAD, ELKINS, WV   | LIMESTONE            | 12  | 246  | 27,734  | 344,303    |     |     |
| RANDOLPH   | J. F. ALLEN CO.                | POND LICK QUARRY     | US ROUTE 33 EAST ELKINS, WV 26241 (NE   | LIMESTONE            | 1   |      | 124     |            |     |     |
| RANDOLPH   | MEADOWS STONE & PAVING, INC.   | MEADOWS STONE        | MONTERVILLE, WV                         | LIMESTONE            | 25  | 271  | 43,245  | 181,890    |     |     |
| TUCKER     | FAIRFAX MATERIALS, INC.        | THOMAS QUARRY        | RT. 219, THOMAS, WV 26292               | LIMESTONE            | 7   | 224  | 14,356  | 67,959     |     | 1   |
| TUCKER     | ROSE HOLDINGS LLC              | PHILIPPI QUARRY      | 9989 MOUNTAINEER HWY PARSONS, WV 2628   | LIMESTONE            | 18  | 265  | 47,136  | 876,253    |     |     |
| TUCKER     | SHILOH QUARRY, LLC             | SHILOH QUARRY        | 90 QUARRY WAY, PARSONS WV 26287         | LIMESTONE            | 16  |      |         |            |     |     |
| UPSHUR     | NESCO, INC                     | LANE RIDGE QUARRY    | SAGO (BILL GROSE RD)                    | SANDSTONE            | 2   | 236  | 2,771   | 4,690      |     |     |
| WOOD       | MARTIN MARIETTA MATERIALS, INC | BURNING SPRINGS MINE | 619 SAND HILL WAY, PETROLEUM, WV 26161  | LIMESTONE            | 25  | 231  | 55,130  | 457,345    |     |     |

FY2023 DIRECTORY OF QUARRY ADDRESSES

ARGOS USA LLC  
MARTINSBURG  
1826 SOUTH QUEEN ST  
MARTINSBURG WV 25401  
Q00000583B

CONTINENTAL BRICK COMPANY  
MARTINSBURG PLANT  
154 CHARLES TOWN ROAD  
MARTINSBURG WV 25405  
Q00201099

INWOOD QUARRY, INC.  
INWOOD  
POB 65  
INWOOD WV 25428  
Q00008973

NORTH MOUNTAIN SHALE LLC  
CARR QUARRY  
154 CHARLES TOWN RD.  
MARTINSBURG WV 25405  
Q00200408

FAIRFAX MATERIALS, INC.  
CABINS QUARRY  
8490 GARRETT HWY  
OAKLAND MD 21550  
Q00009573B

FAIRFAX MATERIALS, INC.  
SCHERR QUARRY  
8490 GARRETT HWY  
OAKLAND MD 21550  
Q00101891A

FAIRFAX MATERIALS, INC.  
SHORT GAP QUARRY  
8490 GARRETT HWY  
OAKLAND MD 21550  
Q00000383A

APPALACHIAN AGGREGATES, LLC  
LEWISBURG QUARRY  
2950 CHARLES AVE  
DUNBAR WV 25064  
Q00302393A

R. B. S., INC.  
GREYSTONE QUARRY  
P.O. BOX 490  
WHITE SULPHUR SPRINGS WV 24986  
Q00301687

R. B. S., INC.  
SAVANNAH LANE QUARRY  
P.O. BOX 490  
WHITE SULPHUR SPGS. WV 24986  
Q00300490

FAIRFAX MATERIALS, INC.  
OURS QUARRY  
20A JENKINS RUN RD  
MOOREFIELD WV 26836  
Q00200399

BARDON, INC.  
MILLVILLE QUARRY  
6401 GLDN TRIANGLE DR 400  
GREENBELT MD 20770  
Q00200189A

MAZZELLA QUARRIES INC.  
MAZZELLA MINE  
1530 OAKHURST DR.  
CHARLESTON WV 25314  
Q00014578

SUNSHINE RECLAMATION, INC.  
HOGGLICK QUARRY  
340 HOGGLICK HOLLOW  
FAIRMONT WV 26554  
Q00103391B

LETART CORP.  
PLANT NO.1  
PO BOX 430  
GALLIPOLIS FERRY WV 25515  
Q00503098

LETART CORPORATION  
PLANT #2/LETART PLT.  
P O BOX 69  
GALLIPOLIS FERRY WV 25515  
Q00504096

APPALACHIAN AGGREGATES, LLC  
MERCER STONE  
2950 CHARLES AVENUE  
DUNBAR WV 25064  
Q00401296A

BUCKEYE STONE CORP.  
BUCKEYE STONE CO.  
POB 1900  
MORGANTOWN WV 26507  
Q00102890

DECKER'S CREEK LIMESTONE CO.  
DECKER'S CREEK MINE  
POB 1900  
MORGANTOWN WV 26507  
Q00101792

GREER LIMESTONE CO.  
GREER LIMESTONE MINE  
POB 1900  
MORGANTOWN WV 26507  
Q00004674

LP MINERAL, LLC  
HUMPHREY QUARRY # 1  
3748 DENTS RUN BLVD STE A  
MORGANTOWN WV 26501  
Q00201108

U. S. SILICA CO.  
BERKELEY PLANT  
P.O. BOX 187  
BERKELEY SPRINGS WV 25411  
Q00104091

GREER INDUSTRIES INC.  
GREER LIME COMPANY  
1088 GERM VLY LIMESTONE R  
RIVERTON WV 26814  
Q00203686A

APPALACHIAN AGGREGATES, LLC  
MILL POINT QUARRY  
2950 CHARLES AVE.  
DUNBAR WV 25064  
Q00200698A

CRANESVILLE STONE, INC.  
QUARRY  
P. O. BOX 318  
KINGWOOD WV 26537  
Q00102492A

GREER INDUSTRIES, INC.  
CHEAT RIVER  
POB 1900  
MORGANTOWN WV 26507  
Q00101892A

APPALACHIAN AGGREGATES, LLC  
BECKLEY QUARRY  
2950 CHARLES AVE  
DUNBAR WV 25064  
Q00302286C

POCAHONTAS COAL COMPANY, LLC  
TOMMY CREEK QUARRY  
109 APPALACHIAN DRIVE  
BECKLEY WV 25801  
Q00300305



FY2023 DIRECTORY OF QUARRY ADDRESSES

APPALACHIAN AGGREGATES, LLC  
KELLY MTN. QUARRY  
2950 CHARLES AVE  
DUNBAR WV 25064  
Q00200587B

MEADOWS STONE & PAVING, INC.  
MEADOWS STONE  
POB 10  
GASSAWAY WV 26624  
Q00203586

NESCO, INC  
LANE RIDGE QUARRY  
709 MIDDLETOWN RD  
FAIRMONT WV 26554  
Q00200614

J. F. ALLEN CO.  
AGGREGATES QUARRY  
POB 1602  
ELKINS WV 26241  
Q00014575

FAIRFAX MATERIALS, INC.  
THOMAS QUARRY  
8490 GARRETT HWY  
OAKLAND MD 21550  
Q00201186A

MARTIN MARIETTA MATERIALS, INC  
BURNING SPRINGS MINE  
619 SAND HILL WAY  
PETROLEUM WV 26161  
Q00100599

J. F. ALLEN CO.  
MASHEY GAP QUARRY  
POB 1602  
ELKINS WV 26241  
Q00201900

ROSE HOLDINGS LLC  
PHILIPPI QUARRY  
70 COLUMBIA BLVD  
CLARKSBURG WV 26301  
Q00201489D

J. F. ALLEN CO.  
POND LICK QUARRY  
POB 1602  
ELKINS WV 26241  
Q00200902

SHILOH QUARRY, LLC  
SHILOH QUARRY  
190 MIDSTREAM WAY  
JANE LEW WV 26378  
Q00200495A

**FY2023 WEST VIRGINIA DIRECTORY OF COAL HANDLING FACILITIES**

| <b>TIPPLE ID</b> | <b>COMPANY</b>                 | <b>FACILITY</b>      | <b>GENERAL LOCATION</b>                | <b>EMP</b> | <b>INJ</b> | <b>FAT</b> | <b>CNTY</b> |
|------------------|--------------------------------|----------------------|--|------------|------------|------------|-------------|
| L00000935        | ACI TYGART VALLEY              | LEER PREP PLANT      | GRAFTON                                | 43         | 1          |            | 46          |
| L00001021        | ACTIVE RESOURCES, INC.         | MINGO NO. 1 PLANT    | 365 DONALDSON BRANCH RD. ON HORSEPEN C | 14         |            |            | 30          |
| L00001023        | ACTIVE RESOURCES, INC.         | MINGO NO. 2 LOADOUT  | 52 HAMPTON COAL AVENUE, GILBERT, WV    | 3          |            |            | 30          |
| L00000918        | ALEX ENERGY, INC.              | MARMET DOCK          | ONE MILE EAST                          | 9          |            |            | 20          |
| L00000402        | AMHERST INDUSTRIES, INC.       | CHELYAN-RIVER DOCK   | NEAR CHELYAN, WV                       |            |            |            | 20          |
| L00000605        | AMHERST INDUSTRIES, INC.       | PORT AMHERST LOADING | CHEYLAN                                | 2          |            |            | 20          |
| L00001016        | APPALACHIAN RESOURCE WV, LLC   | TUG FORK PREP PLANT  | MILLSEAT FORK OF GRAPEVINE             | 11         |            |            | 30          |
| L00000821        | ARGUS ENERGY WV LLC            | WAYNE COAL RIVER TER | 3026 SANDY RIVER RD KENOVA WV          |            |            |            | 50          |
| L00000822        | ARGUS ENERGY WV LLC            | KIAH CREEK PREP. PL. | KIAH CREEK OF WAST FORK OF 12 POLE     |            |            |            | 50          |
| L00000909        | ATLANTIC LEASECO LLC           | COWEN LOADOUT        | NEAR COWEN ON ERBACON ROAD             | 3          |            |            | 51          |
| L00000949        | BANDMILL COAL, LLC             | RUM CREEK PREP PLANT | RUM CREEK RD YOLYN                     | 61         | 2          |            | 23          |
| L00000619        | BAY STAR COAL CO., INC.        | BIG CRK./CL.&LOADOUT | NEAR CUCUMBER, WV                      | 4          |            |            | 24          |
| L00000988        | BEN'S CREEK OPERATIONS WV LLC  | GLEN ALUM PLANT      | APPROX 2.16 MI NW OF WHARNCLIFFE PO OF | 11         |            |            | 30          |
| L00001032        | BIRCH RIVER RESOURCES, LLC     | BIRCH RIVER PREP PL1 | CALVIN, WV                             | 6          |            |            | 34          |
| L00000967        | BLUE CREEK MINING LLC          | BLUE CREEK PREP      | CAMPBELLS CREEK                        | 20         |            |            | 20          |
| L00001011        | BLUESTONE OIL CORPORATION      | RANGER FUEL PREP PLT | PINNACLE CREEK NEAR PINEVILLE, WV      | 2          |            |            | 55          |
| L00000827        | BROOKS RUN MINING COMPANY, LLC | NO. 1 PREP. PLANT    | ERBACON                                | 20         |            |            | 51          |
| L00000761        | C C COAL COMPANY               | EAST BANK DOCK       | 1005 W.FIRST ST., EAST BANK, WV        |            |            |            | 20          |
| L00000947        | CARETTA MINERALS, LLC          | CARETTA PREP. PLANT  | NEAR CARETTA, MCDOWELL COUNTY, WV      | 6          |            |            | 24          |
| L00000840        | CARTER ROAG COAL COMPANY       | STAR BRIDGE PLANT    | 16 MILES SOUTH OF MILL CREEK ON COUNTY | 39         | 1          |            | 42          |
| L00000768        | CEREDO SYNFUEL LLC             | CEREDO SYNFUEL PLANT | MOUTH OF TWELVEPOLE CREEK ON RT. 60    | 15         |            |            | 50          |
| L00001010        | CLINE & SON STONE & GRAVEL     | F7 PREP PLANT        | VAN                                    | 1          |            |            | 3           |
| L000001017       | COAL MAC, LLC                  | MILLER CREEK P.PLANT | 1.5 MILES UP BIG BRANCH RT65 NEAR NAUG | 4          |            |            | 30          |
| L00000813        | COAL-MAC LLC                   | RAGLAND LOADOUT      | PINE CREEK                             | 15         |            |            | 30          |
| L00000820        | COAL-MAC LLC                   | NO. 22 PREP. PLANT   | LEFT FORK OF PINE CREEK OF ISLAND CREE | 10         |            |            | 23          |
| L00001026        | COAL-MAC, LLC                  | SNAP CREEK LOADOUT   | 1/2 MILE UP RICH CREEK OFF RT. 10 LOGA | 3          |            |            | 23          |
| L00000693        | COALBURG CORP.                 | COALBURG DOCK        | RT 61 S, KANAWHA RIVER MI. 75 CABIN CR | 2          |            |            | 20          |
| L00001028        | CONSOL MINING COMPANY, LLC     | ITMANN NO. 5 PLANT   | NEAR ITMANN                            | 25         |            |            | 55          |
| L00001005        | CYRUS RIVER TERMINAL LLC       | CYRUS RIVER TERMINAL | CYRUS RIVER TERMINAL                   | 4          |            |            | 50          |
| L00000914        | DOCKS CREEK, LLC               | DOCKS CREEK, LLC     | BIG SANDY RIVER SOUTH OF CEREDO, WV    | 9          |            |            | 50          |
| L00001033        | EDWIGHT PROCESSING, LLC        | GOALS PREP PLANT     | NAOMA, WV                              | 1          | 1          |            | 41          |
| L00000796        | ELK RUN COAL CO., LLC          | HOMER III PROCESSING | WV STATE RT 3 EAST 3 MILS NORTH OF DRA | 1          |            |            | 3           |
| L00000083        | ELK RUN COAL CO., LLC.         | CHESS COAL PROC. PL. | LITTLE ELK CREEK-MAIN ELK RUN PROPERTY | 6          |            |            | 3           |
| L00000630        | ELK RUN COAL CO., LLC.         | BLUE PENNANT TRANSFE | BLUE PENNANT HOLLOW - COUNTY ROUTE 3   |            |            |            | 3           |
| L00000793        | ENDURANCE MINING COMPANY       | WEST CAZY LOADOUT    | 4.5 MILES NW OF CLOTHIER POST OFFICE   |            |            |            | 3           |
| L00000945        | GREENBRIER MINERALS, LLC       | MNTEER POCAHONTAS 1  | ANJEAN ROAD, WV                        | 6          |            |            | 13          |
| L00000946        | GREENBRIER MINERALS, LLC       | MTNEER NO 1 PREP     | ANJEAN ROAD, WV                        | 6          |            |            | 13          |
| L00000957        | GREENBRIER MINERALS, LLC       | ELKCLICK LOADOUT     | 2.0 MILES EAST OF LORADO WV            | 22         |            |            | 23          |

**FY2023 WEST VIRGINIA DIRECTORY OF COAL HANDLING FACILITIES**

| <b>TIPPLE ID</b> | <b>COMPANY</b>                 | <b>FACILITY</b>      | <b>GENERAL LOCATION</b>                | <b>EMP</b> | <b>INJ</b> | <b>FAT</b> | <b>CNTY</b> |
|------------------|--------------------------------|----------------------|--|------------|------------|------------|-------------|
| L00000958        | GREENBRIER MINERALS, LLC       | SAUNDERS PREP PLANT  | 2.0 MILES EAST OF LORADO               | 54         |            |            | 23          |
| L00000965        | GUYANDOTTE MINING LLC          | FANCO PLANT/ LOADOUT | HUFF CREEK                             | 4          |            |            | 23          |
| L00000814        | HERNDON PROCESSING CO., LLC    | KEYSTONE NO. 2 PLANT | RT 10 (1) MILE SOUTH OF HERNDON        |            |            |            | 55          |
| L00000901        | ICG BECKLEY, LLC               | BECKLEY POCAHONTAS   | ECCLES, WV                             | 31         |            |            | 41          |
| L00000960        | JUSTICE LOW SEAM MINING, INC.  | JC"JIM"JUSTICE II PP | ON ROUTE 16 NEAR BISHOP, VA            |            |            |            | 24          |
| L00000966        | KANAWHA EAGLE MINING, LLC      | SOUTH HOLLOW PLANT   | LEFT FORK OF JOES CREEK-COMFORT WV     | 43         |            |            | 3           |
| L00000899        | KANAWHA RIVER TERMINALS, LLC   | QUINCY DOCK          | CHELYAN, WV                            | 19         |            |            | 20          |
| L00000906        | KANAWHA RIVER TERMINALS, LLC   | CEREDO DOCK          | 100 MAIN STREET & RIVER FRONT STREET,  | 23         |            |            | 50          |
| L00000815        | KEPLER PROCESSING CO., LLC     | KEPLER NO.1 PREP PLT | 3 MILES WEST OF PINEVILLE, WV ON RT. 9 | 46         | 1          |            | 55          |
| L00000374        | KEYSTONE SERVICE IND., INC.    | KEYSTONE PREP PLANT  | KEYSTONE, WV OFF OF RT. 52             | 5          |            |            | 24          |
| L00000727        | KINGSTON PROCESSING, INC.      | KINGSTON PLANT       | NEAR KINGSTON,WV                       | 41         |            |            | 10          |
| L000001001       | LEXINGTON COAL COMPANY, LLC    | STIRRAT PREP PLANT   | STIRRAT WV                             |            |            |            | 23          |
| L00000989        | LEXINGTON COAL COMPANY, LLC    | ROCKSPRING PLANT     | EAST LYNN WV                           | 3          |            |            | 50          |
| L00000990        | LEXINGTON COAL COMPANY, LLC    | BLACK BEAR PREP PLNT | NEAR GLEN ALUM WV                      | 3          |            |            | 30          |
| L00000994        | LEXINGTON COAL COMPANY, LLC    | CHESTERFIELD PREP PL | 782 ROBINSON CREEK                     |            |            |            | 3           |
| L00000996        | LEXINGTON COAL COMPANY, LLC    | LIBERTY PROCESSING   | RT 26 VAN                              |            |            |            | 3           |
| L00000997        | LEXINGTON COAL COMPANY, LLC    | SPROUSE CREEK PREP   | 4 MILES NORTH OF MATEWAN               |            |            |            | 30          |
| L00000998        | LEXINGTON COAL COMPANY, LLC    | TALON LOADOUT        | RT. 26 VAN                             |            |            |            | 3           |
| L00001003        | LEXINGTON COAL COMPANY, LLC    | FORK CREEK PREP PLAN | LONG SHOAL RD OFF 119                  | 9          |            |            | 3           |
| L00001004        | LEXINGTON COAL COMPANY, LLC    | SPRUCE LAUREL PREP   | 9 MILES OFF RT 17 ON RT 28 LAUREL RD   |            |            |            | 3           |
| L00001006        | LEXINGTON COAL COMPANY, LLC    | NO. 1. PREP PLANT    | 2095 CAMP CREEK ROAD                   |            |            |            | 34          |
| L00000817        | LITWAR PROCESSING CO., LLC     | LITWAR PREP. PLANT   | HCR 60, WAR BRANCH ROAD LITWAR         | 1          |            |            | 24          |
| L00000646        | MARFORK COAL COMPANY, LLC      | MARFORK PROCESSING   | COUNTY RT 3/1 NEAR PETTUS              | 72         | 1          |            | 41          |
| L00000393        | MARION DOCKS, INC.             | MARION DOCKS         | 1246 MONG. RIVER                       | 13         |            |            | 25          |
| L00001015        | MARSHALL COUNTY COAL RESOURCES | RIVER LOADOUT        | CAMERON, WV                            | 14         |            |            | 26          |
| L00000873        | METTIKI COAL WV, LLC           | MOUNTAIN VIEW        | 6 MILES NORTHEAST OF DAVIS WV          | 8          |            |            | 47          |
| L00000846        | MINGO LOGAN COAL, LLC          | CARDINAL PREP. PLANT | SHARPLES                               | 23         |            |            | 23          |
| L000000915       | NUFAC MINING COMPANY, INC.     | K-2 PREP PLANT       | TOP OF BURKES MOUNTAIN ROAD            | 14         |            |            | 55          |
| L00001018        | ONYX ENERGY, LLC               | OLAN PROCESSING PLAN | OFF RT. 13 NEAR McCOMAS ON CRANE CREEK | 25         |            |            | 28          |
| L00001035        | ONYX ENERGY, LLC               | SWITCHBACK LOADOUT   | SWITCHBACK OFF OF RT. 52               | 4          |            |            | 24          |
| L00000790        | ORCHARD COAL CO., INC.         | CRAB ORCHARD TIPPLE  | CRAB ORCHARD, WEST VIRGINIA            | 3          |            |            | 41          |
| L00000968        | PANTHER CREEK MINING LLC       | WET BRANCH PLANT     | WET BRANCH ROAD, DRY BRANCH, WV        | 43         |            |            | 20          |
| L00000969        | PANTHER CREEK MINING, LLC      | TOMS FORK PLANT/LDOT | ESKDALE, WV                            | 9          |            |            | 20          |
| L00001013        | PANTHER CREEK MINING, LLC      | MAPLE EAGLE PREP     | POWELLTON, WV                          | 30         |            |            | 20          |
| L00000682        | PERFORMANCE COAL COMPANY LLC   | UBBM LOADOUT         | RT. 3 NEAR MONTCOAL                    | 3          |            |            | 41          |
| L00001012        | PERFORMANCE INDUSTRIES INC.    | COAL MT. LOADOUT     | 3402 COAL MOUNTAIN ROAD                | 24         |            |            | 55          |
| L00000916        | POCAHONTAS COAL COMPANY LLC    | AFFINITY PREP. PLANT | AFFINITY ROAD MIDWAY, WV               | 25         |            |            | 41          |
| L00000860        | POCAHONTAS COAL COMPANY, LLC   | EAST GULF PREP PLANT | 6001 COAL CITY ROAD, RHODELL, WV       |            |            |            | 41          |

**FY2023 WEST VIRGINIA DIRECTORY OF COAL HANDLING FACILITIES**

| <b>TIPPLE ID</b> | <b>COMPANY</b>                | <b>FACILITY</b>      | <b>GENERAL LOCATION</b>                | <b>EMP</b> | <b>INJ</b> | <b>FAT</b> | <b>CNTY</b> |
|------------------|-------------------------------|----------------------|--|------------|------------|------------|-------------|
| L00001022        | POCAHONTAS PROCESSING, LLC    | DELBARTON PREP PLANT | DELBARTON                              | 8          |            |            | 30          |
| L00000979        | POWER MOUNTAIN CONTURA, LLC   | POWER MOUNTAIN PROC  | OFF ROUTE 39 NUMBER 4 JERRY FORK ROAD  | 30         |            |            | 34          |
| L00000837        | PRIME PROCESSING, INC.        | ECKMAN (DANS BR) LO  | ECKMAN                                 | 12         |            |            | 24          |
| L00000838        | PRIME PROCESSING, INC.        | ROADFORK LOADOUT     | NEAR GARY 14 MOUNTAIN                  | 8          |            |            | 24          |
| L00000975        | PRIME PROCESSING, INC.        | ECKMAN PLANT         | ECKMAN, WV                             | 33         | 4          |            | 24          |
| L00000987        | QUINWOOD COAL COMPANY, LLC    | QUINWOOD PREP. PLANT | NEAR CARL, WV                          | 5          |            |            | 34          |
| L00000984        | RAMACO RESOURCES, LLC         | ELK CREEK PREP PLANT | 3 MILES NORTHEAST OF VERNER            | 71         |            |            | 23          |
| L00001025        | RAMACO RESOURCES, LLC         | BERWIND PREP. PLANT  | NEAR BERWIND, WV                       | 29         |            |            | 24          |
| L00000871        | RAVEN CREST CONTRACTING, LLC  | BOONE NORTH PREP. PL | ASHFORD HILL ROAD ASHFORD WV           | 9          |            |            | 3           |
| L00000952        | REMINGTON, LLC                | REMINGTON PREP PLANT | 4.5 MILES WEST ON COAL FORK RD., FROM  |            |            |            | 20          |
| L00000993        | REPUBLIC ENERGY, LLC          | PAX LOAD OUT         | PAX, WV                                | 8          |            |            | 10          |
| L00001020        | RESILIENT MINING, LLC         | DEEPWATER PLANT P-2  | KINCAID, WV                            | 11         | 1          |            | 10          |
| L00001029        | RESILIENT MINING, LLC         | GLENCO LOADOUT       | PAGE                                   | 9          |            |            | 10          |
| L00000863        | RIVER POINT, LLC              | RIVER POINT DOCK     | MARMET, WV                             | 5          |            |            | 20          |
| L00000923        | ROARING CREEK COAL CO., LLC   | PREP. PLANT/LOADOUT  | NEAR THE COMMUNITY OF ELLAMORE         |            |            |            | 49          |
| L00000962        | ROCKWELL MINING LLC           | ROCK LICK PREP PLANT | WHARTON                                | 52         | 2          |            | 3           |
| L00000963        | ROCKWELL MINING LLC           | HARRIS PREP PLANT    | WHARTON                                | 5          |            |            | 3           |
| L00000964        | ROCKWELL MINING LLC           | WELLS PREP PLANT     | WHARTON                                | 6          |            |            | 3           |
| L00000978        | ROCKWELL MINING LLC           | COW CREEK COAL BLEND | COW CREEK ROAD OF POND FORK ROAD       |            |            |            | 3           |
| L00001014        | RUM CREEK COAL SALES INC      | FEATS LOADOUT        | HOLDEN                                 | 9          |            |            | 23          |
| L00001027        | SCREAMING EAGLE COAL, LLC     | PEACH ORCHARD PLANT  | 2.5 MILES EAST OF BICKMORE WV ON CTY R | 11         |            |            | 34          |
| L00000992        | SEWELL MOUNTAIN COAL CO., LLC | MEADOW PLANT         | LOOKOUT, WV                            |            |            |            | 10          |
| L00000938        | SOUTH FORK COAL COMPANY, LLC  | CLEARCO PREP & LDOUT | 2352 CLEARCO ROAD RUPERT, WV           | 9          |            |            | 3           |
| L00001034        | SOUTHERN MINERALS, INC.       | BERWIND LOADOUT      | RT.9 0.25 MILES NE OF BERWIND.         | 5          |            |            | 24          |
| L00000841        | SPARTAN MINING COMPANY, LLC   | PLANT&RIVER LOADOUT  | NEAR CANNELTON                         | 34         |            |            | 20          |
| L00000932        | SPARTAN MINING COMPANY, LLC   | PINEVILE PROCESSING  | MARIANNA WV                            | 46         |            |            | 55          |
| L00000839        | SUPERIOR PROCESSING, INC.     | SUPERIOR PREP PLANT  | SUPERIOR 1 MILE SOUTH OF WELCH ON US R | 8          |            |            | 24          |
| L00001031        | TAISHAN COAL, LLC             | LITTLE CREEK DOCK    | APPROX. 1 MILE EAST (UPSTREAM) OF THE  | 4          |            |            | 20          |
| L00000226        | TERRY EAGLE COAL CO. L.L.C.   | NO. 1 PREP PLANT     | DRENNEN                                |            |            |            | 34          |
| L00001024        | TIMBER RESOURCES, LLC         | TIMBER RESOURCES     | IAEGER, WV RT.52 GO TOP RT. 80 WV NEAR | 5          |            |            | 24          |
| L00000896        | TUNNEL RIDGE, LLC             | PREP. PLANT          | SCHOOLHOUSE LANE                       | 60         | 1          |            | 35          |
| L00000687        | VANTAGE MINING CO.            | LOADOUT              | CRUM                                   |            |            |            | 50          |
| L00000849        | WESTWOOD MINING, INC.         | NO. 6 LOADOUT        | NEAR GARY,WV NO.6 BOTTOM, ELBERT       | 2          |            |            | 24          |
| L00000866        | WOLF RUN MINING LLC           | LEER SOUTH PREP PLNT | NORTH OF PHILIPPI, WV 26416            | 46         |            |            | 1           |
| L00000954        | WV COAL RECLAMATION CO., LLC  | BTM CRK REPROCESSING | NEAR KEYSTONE , WV MCDOWELL COUNTY     |            |            |            | 24          |
| L00000999        | WWMV, LLC                     | VENTURA PREP PLANT   | SLAUGHTER CREEK ROAD, CHELYAN, WV      | 4          |            |            | 20          |
| L00000808        | XMV, INC.                     | NO. 31 LOADOUT       | BERWIND, WV                            |            |            |            | 24          |
| L00000811        | XMV, INC.                     | NO. 8 LOADOUT        | RT. 13/3 0.4 MILES SE OF ELBERT, WV    |            |            |            | 24          |

**FY2023 WEST VIRGINIA DIRECTORY OF COAL HANDLING FACILITIES**

**TIPPLE ID COMPANY**  
L00000812 XMV, INC.

**FACILITY GENERAL LOCATION**  
BLACK WOLF WASHER/LO NEAR SKYGUSTY/BERWIND

**EMP INJ FAT CNTY**  
24

FY2023 DIRECTORY OF COAL HANDLING FACILITIES ADDRESSES

ACI TYGART VALLEY  
LEER PREP PLANT  
1200 TYGART DRIVE  
GRAFTON WV 26354  
L00000935

ACTIVE RESOURCES, INC.  
MINGO NO. 1 PLANT  
PO BOX 1838  
GILBERT WV 25621  
L00001021

ACTIVE RESOURCES, INC.  
MINGO NO. 2 LOADOUT  
PO BOX 1838  
GILBERT WV 25621  
L00001023

ALEX ENERGY, INC.  
MARMET DOCK  
P.O. BOX 457  
WHITESVILLE WV 25209  
L00000918

AMHERST INDUSTRIES, INC.  
CHELYAN-RIVER DOCK  
PORT AMHERST  
CHARLESTON WV 25306  
L00000402

AMHERST INDUSTRIES, INC.  
PORT AMHERST LOADING  
PORT AMHREST  
CHARLESTON WV 25306  
L00000605

APPALACHIAN RESOURCE WV, LLC  
TUG FORK PREP PLANT  
PO BOX 1169  
PIKEVILLE KY 41502  
L00001016

ARGUS ENERGY WV LLC  
WAYNE COAL RIVER TER  
81 ENTERPRISE DRIVE  
DEBORD KY 41214  
L00000821

ARGUS ENERGY WV LLC  
KIAH CREEK PREP. PL.  
81 ENTERPRISE DRIVE  
DEBORD KY 41214  
L00000822

ATLANTIC LEASECO LLC  
COWEN LOADOUT  
702 PROFESSION PK DR ST D  
SUMMERSVILLE WV 26651  
L00000909

BANDMILL COAL, LLC  
RUM CREEK PREP PLANT  
PO BOX 1098  
HOLDEN WV 25625  
L00000949

BAY STAR COAL CO., INC.  
BIG CRK./CL.&LOADOUT  
P.O. BOX 1084  
BLUEFIELD VA 24605  
L00000619

BEN'S CREEK OPERATIONS WV LLC  
GLEN ALUM PLANT  
13905 MACCORKLE AVE SE  
CHARLESTON WV 25315  
L00000988

BIRCH RIVER RESOURCES, LLC  
BIRCH RIVER PREP PL1  
P.O. BOX 547  
SUTTON WV 26601  
L00001032

BLUE CREEK MINING LLC  
BLUE CREEK PREP  
110 CATENARY COAL CO. RD  
CHARLESTON WV 25306  
L00000967

BLUESTONE OIL CORPORATION  
RANGER FUEL PREP PLT  
302 SOUTH JEFFERSON  
ROANOKE VA 24011  
L00001011

BROOKS RUN MINING COMPANY, LLC  
NO. 1 PREP. PLANT  
2691 LITTLE BIRCH ROAD  
SUTTON WV 26601  
L00000827

C C COAL COMPANY  
EAST BANK DOCK  
1500 NORTH BIG RUN ROAD  
ASHLAND KY 41102  
L00000761

CARETTA MINERALS, LLC  
CARETTA PREP. PLANT  
119 APPALACHIAN DRIVE  
BECKLEY WV 25801  
L00000947

CARTER ROAG COAL COMPANY  
STAR BRIDGE PLANT  
14272 ADOLPH RD  
MILL CREEK WV 26280  
L00000840

CEREDO SYNFUEL LLC  
CEREDO SYNFUEL PLANT  
1550 C STREET & RT. 60  
CEREDO WV 25507  
L00000768

CLINE & SON STONE & GRAVEL  
F7 PREP PLANT  
PO BOX 374  
GILBERT WV 25621  
L00001010

COAL MAC, LLC  
MILLER CREEK P.PLANT  
PO BOX 1050  
HOLDEN WV 25625  
L000001017

COAL-MAC LLC  
RAGLAND LOADOUT  
P. O. BOX 1050  
HOLDEN WV 25625  
L00000813

COAL-MAC LLC  
NO. 22 PREP. PLANT  
P. O. BOX 1050  
HOLDEN WV 25625  
L00000820

COAL-MAC, LLC  
SNAP CREEK LOADOUT  
PO BOX 1050  
HOLDEN WV 25625  
L00001026

COALBURG CORP.  
COALBURG DOCK  
P.O. BOX 430  
CABIN CREEK WV 25035  
L00000693

CONSOL MINING COMPANY, LLC  
ITMANN NO. 5 PLANT  
275 TECHNOLOGY DR.STE.101  
CANONSBURG PA 15317  
L00001028

FY2023 DIRECTORY OF COAL HANDLING FACILITIES ADDRESSES

CYRUS RIVER TERMINAL LLC  
 CYRUS RIVER TERMINAL  
 PO BOX 464  
 KENOVA WV 25330  
 L00001005

DOCKS CREEK, LLC  
 DOCKS CREEK, LLC  
 P O BOX 250  
 CEREDO WV 25507  
 L00000914

EDWIGHT PROCESSING, LLC  
 GOALS PREP PLANT  
 P.O. BOX 305  
 CADIZ OH 43907  
 L00001033

ELK RUN COAL CO., LLC  
 HOMER III PROCESSING  
 PO BOX 189  
 PEYTONA WV 25529  
 L00000796

ELK RUN COAL CO., LLC.  
 CHESS COAL PROC. PL.  
 PO BOX 497  
 SYLVESTER WV 25193  
 L00000083

ELK RUN COAL CO., LLC.  
 BLUE PENNANT TRANSFE  
 P.O. BOX 497  
 SYLVESTER WV 25193  
 L00000630

ENDURANCE MINING COMPANY  
 WEST CAZY LOADOUT  
 782 ROBINSON CREEK RD.  
 MADISON WV 25130  
 L00000793

GREENBRIER MINERALS, LLC  
 MNTEER POCAHONTAS 1  
 4425 ANJEAN ROAD  
 RUPERT WV 25984  
 L00000945

GREENBRIER MINERALS, LLC  
 MTNEER NO 1 PREP  
 4425 ANJEAN ROAD  
 RUPERT WV 25984  
 L00000946

GREENBRIER MINERALS, LLC  
 ELKCLICK LOADOUT  
 PO BOX 446  
 MAN WV 25635  
 L00000957

GREENBRIER MINERALS, LLC  
 SAUNDERS PREP PLANT  
 P O BOX 446  
 MAN WV 25635  
 L00000958

GUYANDOTTE MINING LLC  
 FANCO PLANT/ LOADOUT  
 250 W. MAIN ST. STE 2000  
 LEXINGTON KY 40507  
 L00000965

HERNDON PROCESSING CO., LLC  
 KEYSTONE NO. 2 PLANT  
 208 BUSINESS STREET  
 BECKLEY WV 25801  
 L00000814

ICG BECKLEY, LLC  
 BECKLEY POCAHONTAS  
 P. O. BOX 49  
 ECCLES WV 25836  
 L00000901

JUSTICE LOW SEAM MINING, INC.  
 JC"JIM"JUSTICE II PP  
 302 SOUTH JEFFERSON  
 ROANOKE VA 24011  
 L00000960

KANAWHA EAGLE MINING, LLC  
 SOUTH HOLLOW PLANT  
 P.O. BOX 189  
 COMFORT WV 25009  
 L00000966

KANAWHA RIVER TERMINALS, LLC  
 QUINCY DOCK  
 PO BOX 308  
 CEREDO WV 25507  
 L00000899

KANAWHA RIVER TERMINALS, LLC  
 CEREDO DOCK  
 PO BOX 308  
 CEREDO WV 25507  
 L00000906

KEPLER PROCESSING CO., LLC  
 KEPLER NO.1 PREP PLT  
 208 BUSINESS STREET  
 BECKLEY WV 25801  
 L00000815

KEYSTONE SERVICE IND., INC.  
 KEYSTONE PREP PLANT  
 302 SOUTH JEFFERSON  
 ROANOKE VA 24011  
 L00000374

KINGSTON PROCESSING, INC.  
 KINGSTON PLANT  
 P.O. BOX 69  
 PAX WV 25904  
 L00000727

LEXINGTON COAL COMPANY, LLC  
 STIRRAT PREP PLANT  
 PO BOX 299  
 SIDNEY KY 41564  
 L000001001

LEXINGTON COAL COMPANY, LLC  
 ROCKSPRING PLANT  
 PO BOX 299  
 SIDNEY KY 41564  
 L00000989

LEXINGTON COAL COMPANY, LLC  
 BLACK BEAR PREP PLNT  
 PO BOX 299  
 SIDNEY KY 41564  
 L00000990

FY2023 DIRECTORY OF COAL HANDLING FACILITIES ADDRESSES

LEXINGTON COAL COMPANY, LLC  
CHESTERFIELD PREP PL  
PO BOX 299  
SIDNEY KY 41564  
L00000994

LEXINGTON COAL COMPANY, LLC  
LIBERTY PROCESSING  
PO BOX 299  
SIDNEY KY 41564  
L00000996

LEXINGTON COAL COMPANY, LLC  
SPOUSE CREEK PREP  
PO BOX 299  
SIDNEY KY 41564  
L00000997

LEXINGTON COAL COMPANY, LLC  
TALON LOADOUT  
PO BOX 299  
SIDNEY KY 41564  
L00000998

LEXINGTON COAL COMPANY, LLC  
FORK CREEK PREP PLAN  
PO BOX 299  
SIDNEY KY 41564  
L00001003

LEXINGTON COAL COMPANY, LLC  
SPRUCE LAUREL PREP  
PO BOX 299  
SIDNEY KY 41564  
L00001004

LEXINGTON COAL COMPANY, LLC  
NO. 1. PREP PLANT  
P.O. BOX 299  
SIDNEY KY 41564  
L00001006

LITWAR PROCESSING CO., LLC  
LITWAR PREP. PLANT  
208 BUSINESS STREET  
BECKLEY WV 25801  
L00000817

MARFORK COAL COMPANY, LLC  
MARFORK PROCESSING  
P.O. BOX 457  
WHITESVILLE WV 25209  
L00000646

MARION DOCKS, INC.  
MARION DOCKS  
200 CHAPEL BROOK DR.  
BRIDGEPORT WV 26330  
L00000393

MARSHALL COUNTY COAL RESOURC  
RIVER LOADOUT  
46226 NATIONAL RD  
ST. CLAIRSVILLE OH 43950  
L00001015

METTIKI COAL WV, LLC  
MOUNTAIN VIEW  
293 TABLE ROCK RD.  
OAKLAND MD 21550  
L00000873

MINGO LOGAN COAL, LLC  
CARDINAL PREP. PLANT  
PO BOX E  
SHARPLES WV 25183  
L00000846

NUFAC MINING COMPANY, INC.  
K-2 PREP PLANT  
302 SOUTH JEFFERSON  
ROANOKE VA 24011  
L000000919

ONYX ENERGY, LLC  
OLAN PROCESSING PLAN  
150 COURT HOUSE RD. STE302  
PRINCETON WV 24740  
L00001018

ONYX ENERGY, LLC  
SWITCHBACK LOADOUT  
150 COURTHOUSE RD  
PRINCETON WV 24740  
L00001035

ORCHARD COAL CO., INC.  
CRAB ORCHARD TIPPLE  
P.O. BOX 2178  
BEAVER WV 25813  
L00000790

PANTHER CREEK MINING LLC  
WET BRANCH PLANT  
P.O. BOX 99  
DAWES WV 25054  
L00000968

PANTHER CREEK MINING, LLC  
TOMS FORK PLANT/LDOT  
100 TOMS FORK ROAD  
ESKDALE WV 25075  
L00000969

PANTHER CREEK MINING, LLC  
MAPLE EAGLE PREP  
1345 ELK RIDGE ROAD  
POWELLTON WV 25161  
L00001013

PERFORMANCE COAL COMPANY LLC  
UBBM LOADOUT  
P.O. BOX 457  
WHITESVILLE WV 25209  
L00000682

PERFORMANCE INDUSTRIES INC.  
COAL MT. LOADOUT  
200-A BUSINESS STREET  
BECKLEY WV 25801  
L00001012

POCAHONTAS COAL COMPANY LLC  
AFFINITY PREP. PLANT  
PO BOX 267  
MIDWAY WV 25878  
L00000916

POCAHONTAS COAL COMPANY, LLC  
EAST GULF PREP PLANT  
109 APPALACHIAN DRIVE  
BECKLEY WV 25801  
L00000860



FY2023 DIRECTORY OF COAL HANDLING FACILITIES ADDRESSES

POCAHONTAS PROCESSING, LLC  
 DELBARTON PREP PLANT  
 799 HWY 3459  
 HARLAN KY 40831  
 L00001022

POWER MOUNTAIN CONTURA, LLC  
 POWER MOUNTAIN PROC  
 P.O. BOX 707  
 SUMMERSVILLE WV 26651  
 L00000979

PRIME PROCESSING, INC.  
 ECKMAN (DANS BR) LO  
 640 CLOVER DEW DAIRY RD  
 PRINCETON WV 24739  
 L00000837

PRIME PROCESSING, INC.  
 ROADFORK LOADOUT  
 640 CLOVERDEW DAIRY RD.  
 PRINCETON WV 24740  
 L00000838

PRIME PROCESSING, INC.  
 ECKMAN PLANT  
 640 CLOVER DEW DAIRY RD  
 PRINCETON WV 24740  
 L00000975

QUINWOOD COAL COMPANY, LLC  
 QUINWOOD PREP. PLANT  
 5363 LEIVASY RD  
 LEIVASY WV 26676  
 L00000987

RAMACO RESOURCES, LLC  
 ELK CREEK PREP PLANT  
 P O BOX 219  
 VERNER WV 25650  
 L00000984

RAMACO RESOURCES, LLC  
 BERWIND PREP. PLANT  
 PO BOX 219  
 VERNER WV 25650  
 L00001025

RAVEN CREST CONTRACTING, LLC  
 BOONE NORTH PREP. PL  
 1295 ASHFORD HILL ROAD  
 ASHFORD WV 25009  
 L00000871

REMINGTON, LLC  
 REMINGTON PREP PLANT  
 500 LEE STREET E. STE.900  
 CHARLESTON WV 26601  
 L00000952

REPUBLIC ENERGY, LLC  
 PAX LOAD OUT  
 P.O. BOX 69  
 PAX WV 25904  
 L00000993

RESILIENT MINING, LLC  
 DEEPWATER PLANT P-2  
 799 HWY 3459  
 HARLAN KY 40831  
 L00001020

RESILIENT MINING, LLC  
 GLENCO LOADOUT  
 799 HWY 3459  
 HARLAN KY 40831  
 L00001029

RIVER POINT, LLC  
 RIVER POINT DOCK  
 P.O. BOX E  
 MARMET WV 25365  
 L00000863

ROARING CREEK COAL CO., LLC  
 PREP. PLANT/LOADOUT  
 14272 ADOLPH RD  
 MILL CREEK WV 26280  
 L00000923

ROCKWELL MINING LLC  
 ROCK LICK PREP PLANT  
 P.O. BOX 57  
 WHARTON WV 25208  
 L00000962

ROCKWELL MINING LLC  
 HARRIS PREP PLANT  
 P.O. BOX 57  
 WHARTON WV 25208  
 L00000963

ROCKWELL MINING LLC  
 WELLS PREP PLANT  
 P.O. BOX 57  
 WHARTON WV 25214  
 L00000964

ROCKWELL MINING LLC  
 COW CREEK COAL BLEND  
 250 WEST MAIN ST STE 2000  
 LEXINGTON KY 40507  
 L00000978

RUM CREEK COAL SALES INC  
 FEATS LOADOUT  
 PO BOX 1098  
 HOLDEN WV 25625  
 L00001014

SCREAMING EAGLE COAL, LLC  
 PEACH ORCHARD PLANT  
 P.O. BOX 1050  
 HOLDEN WV 25625  
 L00001027

SEWELL MOUNTAIN COAL CO., LLC  
 MEADOW PLANT  
 3069 MILLER RIDGE ROAD  
 HICO WV 25854  
 L00000992

SOUTH FORK COAL COMPANY, LLC  
 CLEARCO PREP & LDOUT  
 1295 ASHFORD HILL ROAD  
 ASHFORD WV 25009  
 L00000938

SOUTHERN MINERALS, INC.  
 BERWIND LOADOUT  
 356 SOUTH COLLEGE AVENUE  
 BLUEFIELD VA 24605  
 L00001034

FY2023 DIRECTORY OF COAL HANDLING FACILITIES ADDRESSES

SPARTAN MINING COMPANY, LLC  
 PLANT&RIVER LOADOUT  
 PO BOX 150  
 CANNELTON WV 25036  
 L00000841

SPARTAN MINING COMPANY, LLC  
 PINEVILE PROCESSING  
 P.O. BOX 530  
 PINEVILLE WV 24874  
 L00000932

SUPERIOR PROCESSING, INC.  
 SUPERIOR PREP PLANT  
 P.O. BOX 770  
 BLUEFIELD WV 24701  
 L00000839

TAISHAN COAL, LLC  
 LITTLE CREEK DOCK  
 P.O. BOX 81  
 GARY WV 24836  
 L00001031

TERRY EAGLE COAL CO. L.L.C.  
 NO. 1 PREP PLANT  
 PO BOX 180  
 BICKMORE WV 25019  
 L00000226

TIMBER RESOURCES, LLC  
 TIMBER RESOURCES  
 2810 YONKERS RD. 2B  
 RELEIGH NC 27604  
 L00001024

TUNNEL RIDGE, LLC  
 PREP. PLANT  
 184 SCHOOLHOUSE LN  
 VALLEY GROVE WV 26060  
 L00000896

VANTAGE MINING CO.  
 LOADOUT  
 P.O. BOX 299  
 SIDNEY KY 41564  
 L00000687

WESTWOOD MINING, INC.  
 NO. 6 LOADOUT  
 P.O. BOX 1084  
 BLUEFIELD VA 24605  
 L00000849

WOLF RUN MINING LLC  
 LEER SOUTH PREP PLNT  
 21550 BARBOUR COUNTY HWY  
 PHILIPPI WV 26416  
 L00000866

WV COAL RECLAMATION CO., LLC  
 BTM CRK REPROCESSING  
 60 W. ERIE ST. UNIT 801  
 CHICAGO IL 60654  
 L00000954

WWMV, LLC  
 VENTURA PREP PLANT  
 315 70TH STREET, SE  
 CHARLESTON WV 25304  
 L00000999

XMV, INC.  
 NO. 31 LOADOUT  
 640 CLOVER DEW DAIRY RD  
 PRINCETON WV 24740  
 L00000808

XMV, INC.  
 NO. 8 LOADOUT  
 640 CLOVER DEW DAIRY RD.  
 PRINCETON WV 24701  
 L00000811

XMV, INC.  
 BLACK WOLF WASHER/LO  
 640 CLOVER DEW DAIRY RD.  
 PRINCETON WV 24740  
 L00000812

**FY2023 WEST VIRGINIA DIRECTORY OF INDEPENDENT CONTRACTORS**

| <b>COMPANY</b>                 | <b>PERMIT</b> | <b>EMP</b> | <b>HOURS</b> | <b>FAT</b> | <b>INJ</b> |
|--------------------------------|---------------|------------|--------------|------------|------------|
| 18 KARAT, INC.                 | C00004675     | 11         | 2,499        |            |            |
| 2 HORIZON TRUCKING, LLC        | C00009686     | 1          | 26           |            |            |
| 20 MILE TRANSPORT, LLC         | C00008906     | 1          | 85           |            |            |
| 24 HR RELIABLE TRK & TRLR REP  | C00009476     | 2          | 208          |            |            |
| 3-D EXCAVATING, LLC            | C00009651     | 3          | 543          |            |            |
| 4 B SERVICES, INC.             | C00009765     | 7          | 60           |            |            |
| 4-WAY TRUCKING, INC.           | C00000473     |            |              |            |            |
| 6 GUNS, LLC                    | C00009442     |            |              |            |            |
| A CRANE RENTAL, LLC            | C00009747     | 3          | 20           |            |            |
| A-POSITIVE ELECTRIC CO., INC.  | C00005657     |            |              |            |            |
| A. & A. ENERGY, INC.           | C00003680     | 15         | 29,076       |            | 1          |
| A. & M. HEAVY EQUIPMENT REPAIR | C00009028     |            |              |            |            |
| A. & P. TRUCKING               | C00007078     | 2          | 78           |            |            |
| A. & S. SANITATION, INC.       | C00008606     | 1          | 462          |            |            |
| A. & T. TRUCKING               | C00004747     | 2          | 205          |            |            |
| A. & W. PAINTING, LLC          | C00005899     |            |              |            |            |
| A. & Z. REPAIR, INC.           | C00005991     | 1          | 5,666        |            |            |
| A. C. M., INC.                 | C00003598     |            |              |            |            |
| A. H. & T. TRUCKING CO.        | C00006481     | 7          | 19,140       |            |            |
| A. J. BURK, LLC                | C00009405     | 3          | 52           |            |            |
| A. J. TRUCKING, LLC            | C00004143     |            |              |            |            |
| A. J. TRUCKING, LLC            | C00008501     |            |              |            |            |
| A. J. VATER & CO., INC.        | C00005814     |            |              |            |            |
| A. J.'s AUTO GLASS             | C00004526     | 2          | 782          |            |            |
| A. REED EXCAVATING, LLC        | C00008909     | 5          | 7,369        |            |            |
| AAA MINE SERVICE, INC.         | C00005864     | 28         | 4,256        |            |            |
| AAA PAVING & SEALING, INC.     | C00009544     | 8          | 384          |            |            |
| AAA SEPTIC TANK SERVICE, INC   | C00008964     | 7          | 3,824        |            |            |
| ABB INC.                       | C00009218     |            |              |            |            |
| ABC CONTRACTING INC            | C00009267     |            |              |            |            |
| ACCULAB, INC.                  | C00002980     | 42         | 6,944        |            |            |
| ACCURATE SURVEYING, INC.       | C00005121     |            |              |            |            |
| ACE INTERNATIONAL WELDING      | C00004327     |            |              |            |            |
| ACE TRUCKING, INC.             | C00001280     | 35         | 59,333       |            |            |
| ACME MACHINE & WELDING CO LLC  | C00006602     |            |              |            |            |
| ACORD SURVEYING INC            | C00009192     |            |              |            |            |
| ADAMS HEATING & COOLING        | C00003459     |            |              |            |            |
| ADVANCED MASONRY INC           | C00009248     | 8          |              |            |            |
| ADVANTAGE CLEANING SERVICES    | C00006790     |            |              |            |            |
| ADVANTAGE TECHNOLOGY, LLC      | C00008750     |            |              |            |            |
| AESOP TRUCKING, INC.           | C00000365     | 4          | 89           |            |            |
| AGAPITO ASSOCIATES, INC.       | C00008737     |            |              |            |            |
| AIR PLACEMENT CEMENT CO.       | C00002066     | 6          | 1,087        |            |            |
| AIRGAS MID AMERICA, INC.       | C00005634     | 1          | 6            |            |            |
| AIRTECH, LLC                   | C00008985     | 5          | 1,059        |            |            |
| ALCO FENCE CO. OF CENTRAL WV   | C00000766     |            |              |            |            |
| ALEX E. PARIS CONTR. CO., INC. | C00009424     |            |              |            |            |
| ALFRED RICE COMPANY, INC.      | C00003400     |            |              |            |            |
| ALI CO.                        | C00005323     | 4          | 2,060        |            |            |

**FY2023 WEST VIRGINIA DIRECTORY OF INDEPENDENT CONTRACTORS**

| <b>COMPANY</b>                 | <b>PERMIT</b> | <b>EMP</b> | <b>HOURS</b> | <b>FAT</b> | <b>INJ</b> |
|--------------------------------|---------------|------------|--------------|------------|------------|
| ALL CRANE & EQUIP RENTAL CORP  | C00001710     | 54         | 2,893        |            |            |
| ALL STAR CONTRACTING, LLC      | C00008635     | 2          | 336          |            |            |
| ALLEGHANY INVESTMENTS, LLC     | C00006597     |            |              |            |            |
| ALLEGHENY BELTING CORP.        | C00002022     | 5          | 2,445        |            |            |
| ALLEGHENY SURVEYS              | C00006317     | 17         | 3,591        |            |            |
| ALLEN REFRACTORIES COMPANY     | C00008871     | Q          |              |            |            |
| ALLEY TRUCKING, LLC            | C00005726     |            |              |            |            |
| ALLIANCE CONSULTING, INC.      | C00006697     | 22         | 11,466       |            |            |
| ALLIED WASTE SVCS OF NA, LLC   | C00008818     | 2          | 195          |            |            |
| ALLIEDBARTON SECURITY SVCS LLC | C00008810     |            |              |            |            |
| ALMEGA COMPANY, INC.           | C00000511     |            |              |            |            |
| ALPHA ENGINEERING SERV, INC    | C00001669     | 2          | 27           |            |            |
| ALTAY MINING AND MINERALS LLC  | C00009044     |            |              |            |            |
| AMALGAMATED LOGISTICS INC      | C0000907      | 2          | 2,085        |            |            |
| AMERAUS TRACTOR COMPANY        | C00008921     | 2          | 12           |            |            |
| AMERICAN ASSOCIATES, LLC       | C00008717     | 5          | 3,631        |            |            |
| AMERICAN ELECTRIC EQUIP., INC. | C00002891     | 1          | 34           |            |            |
| AMERICAN HYDRAULICS CO.        | C00001324     | 2          | 106          |            |            |
| AMERICAN MINE POWER, INC       | C00009257     | 1          | 30           |            |            |
| AMERICAN MINE RESEARCH, INC.   | C00003394     |            |              |            |            |
| AMERICAN TIRE, INC.            | C00004398     | 2          | 200          |            |            |
| AMHERST MADISON, INC.          | C00006833     |            |              |            |            |
| ANALABS, INC.                  | C00000290     | 4          | 1,326        |            |            |
| ANDERSON EQUIPMENT CO.         | C00000953     | 21         | 29,697       |            |            |
| ANDERSON EXCAVATING, LLC       | C00005399     | 48         | 82,199       |            |            |
| ANDY & ABBY LEASING            | C00003679     | 8          | 8,055        |            |            |
| ANTHONY T. ARNOLD              | C00009466     | Q          |              |            |            |
| ANTHONY WADE TRUCKING          | C00008826     | 1          | 7            |            |            |
| APEX COMPANIES, LLC            | C00009764     | 1          | 300          |            |            |
| APPALACHIA EXPLOSIVES, LLC     | C00009741     | 4          | 159          |            |            |
| APPALACHIAN CONSTRUCTION, INC. | C00002096     |            |              |            |            |
| APPALACHIAN LABORATORIES, INC. | C00000286     | 3          | 5,544        |            |            |
| APPALACHIAN POWER CO.          | C00004488     |            |              |            |            |
| APPALACHIAN RAILCAR SERV. INC. | C00004975     |            |              |            |            |
| APPALACHIAN SECURITY, INC      | C00007716     | 70         | 121,177      |            |            |
| APPALACHIAN STREAM RESTORATION | C00007446     |            |              |            |            |
| APPALACHIAN TECHNICAL SERV INC | C00005175     |            |              |            |            |
| APPALACHIAN TIRE PRODUCTS, INC | C00001263     | 16         | 1,433        |            |            |
| APPALACHIAN WELL SURVEYS, INC. | C00008562     | 4          | 354          |            |            |
| AQUATIC RESOURCES MGMT LLC     | C00009191     | 19         | 16,366       |            |            |
| ARACOMA COAL CO., INC.         | C00006665     | 3          | 6,805        |            |            |
| ARCH MASONRY, INC.             | C00009352     |            |              |            |            |
| ARCHIE BASSHAM TRUCKING, INC.  | C00009134     |            |              |            |            |
| ARM CAMCO, LLC                 | C00009473     | 14         | 610          |            |            |
| ARM SECURITY SERVICES CO LLC   | C00010001     | 49         | 106,032      |            |            |
| ARM SERVICES LLC               | C00009233     | 3          | 1,934        |            |            |
| ARMOR ELECTRIC, LLC            | C00009762     | 1          |              |            |            |
| ARTICULATED SERVICES, INC.     | C00005238     | 1          | 679          |            |            |
| ASGCO MANUFACTURING, INC.      | C00006807     | 134        | 2,882        |            |            |

**FY2023 WEST VIRGINIA DIRECTORY OF INDEPENDENT CONTRACTORS**

| <b>COMPANY</b>                 | <b>PERMIT</b> | <b>EMP</b> | <b>HOURS</b> | <b>FAT</b> | <b>INJ</b> |
|--------------------------------|---------------|------------|--------------|------------|------------|
| ASHLEE TRANSPORTATION INC      | C00007971     | 1          | 661          |            |            |
| ASPEN BUILDERS, INC            | C00009016     |            |              |            |            |
| ASSOCIATED TRANSPORT, INC.     | C00009784     |            |              |            |            |
| ASTECH CORP.                   | C00002871     |            |              |            |            |
| ATHA TRUCKING                  | C00000037     |            |              |            |            |
| ATLAS SERVICES CORP.           | C00000820     |            |              |            |            |
| AUSTIN POWDER CO.              | C00000374     | 93         | 33,609       |            | 1          |
| AUSTIN SALES, LLC              | C00000556     | 3          | 711          |            |            |
| AVALOTIS CORP.                 | C00008084     |            |              |            |            |
| AYERS CONSTRUCTION CO.         | C00005536     |            |              |            |            |
| B & D TRUCKING                 | C00006929     | 1          | 147          |            |            |
| B & M CONSTRUCTION INC         | C00009262     | 6          | 2,566        |            |            |
| B AND S TRANSPORT LLC          | C00009128     |            |              |            |            |
| B&B HAULING, LLC               | C00009791     |            |              |            |            |
| B&K TRUCKING LLC               | C00009237     |            |              |            |            |
| B. & B. MINE SAFETY            | C00005540     |            |              |            |            |
| B. & E. BUILDING INC.          | C00007522     |            |              |            |            |
| B. & J. TRUCKING               | C00000216     | 28         | 15,700       |            |            |
| B. & L. EXCAVATING CO., INC.   | C00001367     |            |              |            |            |
| B. B. R. DRILLING CO., INC.    | C00004874     |            |              |            |            |
| B. R. C. TRUCKING, LLC         | C00006649     | 12         | 1,061        |            |            |
| B. T. C. TRUCKING, INC.        | C00005368     |            |              |            |            |
| B. W. C. TRUCKING CO., INC.    | C00005440     | 91         | 1,085        |            |            |
| BAAM CONTRACTING, LLC          | C00009672     | 1          |              |            |            |
| BACKWOODS ENTERPRISES, INC.    | C00008954     |            |              |            |            |
| BAILEY ENG. & LAND SURVY, INC. | C00008725     |            |              |            |            |
| BAILEY'S CONTRACTING, LLC      | c00009691     | 2          | 1,374        |            |            |
| BAILEYS WELDING AND MECHANICAL | C00009636     | 2          | 2,619        |            |            |
| BAIR, GOODIE & ASSOCIATES, INC | C00005513     |            |              |            |            |
| BAISDEN TRUCKING               | C00009111     | 1          | 227          |            |            |
| BAKER TRUCK EQUIPMENT CO.      | C00003438     | 1          | 277          |            |            |
| BALL COAL COMPANY, INC.        | C00009603     | 2          | 556          |            |            |
| BAM TRUCKING, LLC              | C00008814     | 39         | 70,288       |            |            |
| BARKER'S JUNK CO., INC.        | C00003365     | 4          | 73           |            |            |
| BARRETT CONSTRUCTION, INC.     | C00008747     |            |              |            |            |
| BART MCCAULEY TRUCKING         | C00009589     | 1          |              |            |            |
| BATES SECURITY, LLC            | C00009245     | 3          | 130          |            |            |
| BATTLE CREEK, INC              | C00009500     |            |              |            |            |
| BAUMGARDNER ENTERPRISES, INC.  | C00006662     |            |              |            |            |
| BAYS TRANSPORT, LLC            | C00008609     |            |              |            |            |
| BAYSTAR COAL CO., INC          | C00008775     | 4          | 8,790        |            |            |
| BBU SERVICES OF WV, LLC        | C00005868     |            |              |            |            |
| BEAR CONTRACTING, LLC          | C00005620     |            | 587          |            |            |
| BEAR'S SEPTIC SYS & SERV, LLC  | C00008586     | 1          | 252          |            |            |
| BEATLE JUICE TRUCKING          | C00008858     | 2          | 2,710        |            |            |
| BECKER/WHOLESALE MINE SUP, LLC | C00006751     | 1          | 108          |            |            |
| BECKLEY CRANE & CONSTR., INC.  | C00005486     | 12         | 11,826       |            |            |
| BECKLEY DRILLING & BLASTING    | C00004421     | 15         | 4,235        |            |            |
| BEDFORD WELL DRILLNG & PUMP CO | C00005094     |            |              |            |            |

**FY2023 WEST VIRGINIA DIRECTORY OF INDEPENDENT CONTRACTORS**

| <b>COMPANY</b>                 | <b>PERMIT</b> | <b>EMP</b> | <b>HOURS</b> | <b>FAT</b> | <b>INJ</b> |
|--------------------------------|---------------|------------|--------------|------------|------------|
| BEITZEL CORP.                  | C00000136     | 41         | 10,270       |            |            |
| BELCHER SERVICES               | C00009121     | 1          | 3,077        |            |            |
| BELL FARMS RECLAMATION SERVICE | C00001016     | 8          | 5,775        |            |            |
| BELL TRUCKING                  | C00007235     | 24         | 30,917       |            |            |
| BELLAIRE HARBOR SERVICE, LLC   | C00009050     |            |              |            |            |
| BELMONT AGGREGATES, INC.       | C00005314     | 5          | 432          |            |            |
| BELT SOLUTIONS, INC            | C00008361     |            |              |            |            |
| BELT TECH, INC.                | C00007231     | 47         | 48,931       |            |            |
| BENCHMARK ENTERPRISES, LLC     | C00007275     |            |              |            |            |
| BENNOG, INC                    | C00008868     | 2          | 1,542        |            |            |
| BERYL COAL COMPANY             | C00005584     |            |              |            |            |
| BEST ONE TIRE                  | C00005994     | 4          | 4,445        |            |            |
| BFS PETROLEUM PRODUCTS, INC.   | C00009656     | 4          | 391          |            |            |
| BIG DIAMOND TRUCKING INC.      | C00005376     |            |              |            |            |
| BIG DOG REPAIR & TECH SRVS INC | C00009329     |            |              |            |            |
| BIG FRANK'S ROLL&TOW&SCRAP MTL | C00005877     | 1          | 94           |            |            |
| BIG IRON REPAIR, LLC           | C00009541     |            |              |            |            |
| BIG SANDY CONSTRUCTION, INC.   | C00006497     |            |              |            |            |
| BIG SANDY TWO-WAY COMM., INC.  | C00006581     | 2          | 57           |            |            |
| BIG VALLEY SEEDING, INC.       | C00005828     | 6          | 1,876        |            |            |
| BIG WRENCH EQUIPMENT REPAIR    | C00009782     | 2          | 683          |            |            |
| BILL MILLER EQUIP SALES, INC   | C00005129     | 2          | 120          |            |            |
| BILL WISE EXCAVATING           | C00004682     |            |              |            |            |
| BILLY BENDER                   | C00009679     | 5          |              |            |            |
| BILLY R. SPONAUGLE TRUCKING    | C00004483     | 1          | 337          |            |            |
| BINGAMON CORPORATION           | C00005335     |            |              |            |            |
| BIOLOGICAL MONITORING, INC.    | C00009436     |            |              |            |            |
| BIRD DOG TRUCKING, LLC         | C00009663     | 1          | 161          |            |            |
| BIT CONSTRUCTION, LLC          | C00006826     | 29         | 55,119       |            |            |
| BKF EQUIPMENT, INC.            | C00008733     |            |              |            |            |
| BLACK DIAMOND TRANSPORT        | C00009082     | 4          | 1,981        |            |            |
| BLACK LABEL TRUCKING, LLC      | C00008976     | 9          | 75,169       |            |            |
| BLACK THUNDER, INC.            | C00007064     |            |              |            |            |
| BLACKBURN TRANSPORT            | C00009067     |            |              |            |            |
| BLUE BEAR CONTRACTING SERVICES | C00009637     | 1          | 766          |            |            |
| BLUE GOLD MINE SERVICES LLC    | C00009199     | 393        | 398,705      |            | 1          |
| BLUE LINE MINE SERVICE, INC.   | C00009375     | 17         | 6,743        |            |            |
| BLUE LINE STRM RESTORATION LLC | C00005751     |            |              |            |            |
| BLUE RIDGE DIESEL INJECTION    | C00006549     |            |              |            |            |
| BLUE RIDGE ENVIRONMENTAL LLC   | C00009147     | 3          | 16,098       |            |            |
| BMC MECHANICS, INC.            | C00009457     | 1          | 2,904        |            |            |
| BMS NATURAL RESOURCES INC      | C00006893     | 11         | 13,213       |            |            |
| BNB HEATING & COOLING & ELECTR | C00006687     | 11         | 596          |            |            |
| BO-RU, LLC                     | C00009508     | 6          | 4,802        |            |            |
| BOART LONGYEAR CO.             | C00001361     |            |              |            |            |
| BOCOOK ENGINEERING, INC.       | C00005849     | 12         | 1,811        |            |            |
| BODYGARD, LLC                  | C00005548     |            |              |            |            |
| BOGGS MUNICIPAL SERVICE, INC.  | C00006824     |            |              |            |            |
| BOWEN ENGINEERING CORPORATION  | C00009231     |            |              |            |            |

**FY2023 WEST VIRGINIA DIRECTORY OF INDEPENDENT CONTRACTORS**

| <b>COMPANY</b>                 | <b>PERMIT</b> | <b>EMP HOURS</b> | <b>FAT</b> | <b>INJ</b> |
|--------------------------------|---------------|------------------|------------|------------|
| BOWSER-MORNER, INC.            | C00004055     |                  |            |            |
| BOYD COMPANY                   | C00009495     | 102              | 74,546     |            |
| BRAD MARTIN                    | C00009174     | 1                | 376        |            |
| BRAKE SUPPLY CO., INC.         | C00006675     | 1                | 490        |            |
| BRANDEIS MACHINERY CO.         | C00002138     | 7                | 3,867      |            |
| BRECHBUHLER SCALES             | C00001385     | 13               | 1,924      |            |
| BROOKVILLE SERVICES, LLC       | C00006691     | 2                | 153        |            |
| BUCHANAN PUMP SERV & SUPPLY CO | C00003194     | 8                | 3,789      |            |
| BUCKEYE CONCRETE PUMPING, LLC  | C00009756     | 2                | 72         |            |
| BUDD'S SCALE, INC.             | C00001188     | 8                | 126        |            |
| BUFFALO TRANSPORT, INC.        | C00009149     | 6                | 7,217      |            |
| BULLDOG EXCAVATING, LLC        | C00005444     | 17               | 9,103      |            |
| BUNDY AUGER MINING, INC.       | C00003072     | 4                | 5,291      |            |
| BUNNER & SON'S CONTRACTING     | C00001244     | 40               | 16,456     |            |
| BURNS DRILLING & EXCAVATING    | C00003588     | 3                | 17         |            |
| BURNS INDUSTRIAL EQUIPMENT     | C00009517     | 2                | 131        |            |
| BYCO ENTERPRISES, INC.         | C00009721     | 1                | 2          |            |
| C & J TRANSPORT LLC            | C00008994     | 3                | 859        |            |
| C & M GIANT TIRE, LLC          | C00005356     | 5                | 7,629      |            |
| C & R TRUCKING INC             | C00007968     |                  |            |            |
| C AND S MECH AND WELD SERVICE  | C00010003     |                  |            |            |
| C&S MATNEY TRANSPORT, INC.     | C00009735     | 1                | 4          |            |
| C. & C. LEASING & EXCAVATING   | C00005339     | 8                | 9,386      |            |
| C. & C. LINE CO., INC.         | C00001672     | 5                | 7,148      |            |
| C. & L. TRANSPORT              | C00008977     |                  |            |            |
| C. & L. WELDING, LLC           | C00005893     |                  |            |            |
| C. & M. WASTE WATER SERV., LLC | C00006854     | 2                | 582        |            |
| C. & P. TRUCKING, INC.         | C00008857     | 1                | 51         |            |
| C. & T. ENTERPRISES, LLC       | C00005851     | 5                | 9,540      |            |
| C. A. & F. TRANSPORT, INC.     | C00003704     |                  |            |            |
| C. B. E. C., INC.              | C00004360     |                  |            |            |
| C. B. MINING, INC.             | C00008702     | 4                | 561        |            |
| C. B. TRUCKING, INC.           | C00005103     | 9                | 504        |            |
| C. M. C. ENTERPRISE, INC.      | C00000763     |                  |            |            |
| C. R. B. TRUCKING, INC.        | C00005738     |                  |            |            |
| C. R. RAILROAD CONSTR. CO.     | C00004797     |                  |            |            |
| C. T. L. ENGINRNG OF WV, INC.  | C00005622     | 5                | 84,528     |            |
| C. WILLIAM HETZER, INC         | C00009048     | Q 1:             | 13,353     |            |
| C.J.'S WELL SERVICE, INC.      | C00005713     | 13               | 15,742     |            |
| C.W. & S. TRANSPORT            | C00009062     |                  |            |            |
| CAIDLAKE TRANSPORT, INC        | C00008987     | 4                | 549        |            |
| CALDWELL TANKS, INC.           | C00005125     |                  |            |            |
| CALLI TRUCKING                 | C00005736     | 1                | 99         |            |
| CALVIN CONTRACTORS, INC.       | C00005148     | 1                | 300        |            |
| CANADIAN RIGHT OF WAY CLEARING | C00007431     | 4                | 6,560      |            |
| CANEY CREEK CONTRACTING, INC.  | C00002152     | 41               | 34,283     |            |
| CAPITAL DOORS, INC.            | C00002709     | 3                | 48         |            |
| CAPRICORN, INC.                | C00006987     |                  |            |            |
| CARL BELT, INC.                | C00004917     |                  |            |            |

**FY2023 WEST VIRGINIA DIRECTORY OF INDEPENDENT CONTRACTORS**

| <b>COMPANY</b>                 | <b>PERMIT</b> | <b>EMP</b> | <b>HOURS</b> | <b>FAT</b> | <b>INJ</b> |
|--------------------------------|---------------|------------|--------------|------------|------------|
| CARL LEE TRUCKING, INC         | C00000278     | 13         | 311          |            |            |
| CARLY LEASING                  | C00006583     | 2          | 1,756        |            |            |
| CARNEGIE STRATEGIC DESIGN ENGR | C00006695     |            |              |            |            |
| CARPENTER'S REPAIR, INC.       | C00006562     | 5          | 2,235        |            |            |
| CARTER MACHINERY CO., INC.     | C00001113     | 83         | 81,109       |            |            |
| CASCO USA                      | C00005992     | 1          | 6            |            |            |
| CAYNE TRUCKING LLC             | C00009163     | 3          | 2,160        |            |            |
| CBC ENGINEERS & ASSOCIATES LTD | C00006937     | 1          | 726          |            |            |
| CCTV TECHNOLOGY                | C00008653     | 1          | 12           |            |            |
| CECCO, INC.                    | C00005478     | 3          | 43           |            |            |
| CEDAR TRUCKING CO.             | C00002406     | 20         | 5,791        |            |            |
| CENTRAL CONTRACTING, INC.      | C00004215     |            |              |            |            |
| CENTRAL HAULING INCORP.        | C00003014     |            |              |            |            |
| CENTRIFUGAL SERVICES, INC.     | C00003372     | 1          | 8            |            |            |
| CHAD LUCAS                     | C00009774     | 1          | 200          |            |            |
| CHAFIN TRUCKING, INC           | C00001575     | 2          | 254          |            |            |
| CHAFINS CLEAR CUTTING, INC.    | C00003451     |            |              |            |            |
| CHAMPION MINE SUPPLY INC.      | C00003735     |            |              |            |            |
| CHAN-CAN, LLC                  | C00009579     | 5          | 7,080        |            |            |
| CHARLES MOORE, INC.            | C00009758     |            | 20           |            |            |
| CHASE N CASH                   | C00009513     | 1          | 197          |            |            |
| CHEMPIO SHELTER, INC.          | C00006522     | 2          | 158          |            |            |
| CHEMSTREAM, INC.               | C00006809     | 29         | 145          |            |            |
| CHEROKEE RESOURCES, INC.       | C00005819     |            |              |            |            |
| CHILDER'S ENTERPRISES, INC.    | C00005438     | 10         | 75           |            |            |
| CHILDRESS ENTERPRISE CORP.     | C00009590     | 1          | 120          |            |            |
| CHIP BUZZO TRUCKING            | C00005210     | 1          | 64           |            |            |
| CHISLER BROTHERS CONTR. LLC    | C00000762     | 24         | 22,131       |            |            |
| CHISLER, INC.                  | C00002381     | 14         | 5,971        |            |            |
| CHRIS CHARLES TRKG., INC       | C00008969     |            |              |            |            |
| CHRIS OUSLEY TRUCKING          | C00006478     |            |              |            |            |
| CINTAR, INC.                   | C00005817     |            |              |            |            |
| CIVIL & ENVIRON. CONSULT., INC | C00005667     |            |              |            |            |
| CIVIL, LLC                     | C00009402     | 57         | 39,229       |            |            |
| CJ EXCAVATION, LLC             | C00009620     | 12         | 2,924        |            |            |
| CLARK LABORATORIES, LLC        | C00006653     | 4          | 10,025       |            |            |
| CLASSIC TRUCKING               | C00005937     | 1          | 364          |            |            |
| CLAUDE V KEEN TRUCKING CO INC  | C00009448     | 7          | 16,902       |            |            |
| CLAY TRUCKING, INC.            | C00005350     | 130        | 137,880      |            |            |
| CLECO CORP.                    | C00000607     | 25         | 39,725       |            |            |
| CLEVELAND BROS. EQUIP. CO.     | C00005784     | 11         | 10,091       |            |            |
| CLIMATECH, INC.                | C00005897     | 1          | 92           |            |            |
| CLINE FAMILY TRUCKING, LLC     | C00007031     |            |              |            |            |
| CLINE LUMBER                   | C00005986     |            |              |            |            |
| COAL FILLERS, INC.             | C00004609     | 2          | 203          |            |            |
| COAL POWER COAL, INC.          | C00005604     | 1          |              |            |            |
| COAL SOURCE, LLC               | C00009009     | 3          | 5,110        |            |            |
| COAL-MAC, LLC                  | C00009613     | 68         | 234,476      |            | 1          |
| COALFIELD SERVICES, INC.       | C00001125     | 29         | 28,602       |            |            |



**FY2023 WEST VIRGINIA DIRECTORY OF INDEPENDENT CONTRACTORS**

| <b>COMPANY</b>                  | <b>PERMIT</b> | <b>EMP</b> | <b>HOURS</b> | <b>FAT</b> | <b>INJ</b> |
|---------------------------------|---------------|------------|--------------|------------|------------|
| COASTAL DRILLING EAST           | C00005845     | 12         | 304          |            |            |
| COASTAL WELL SERVICE, LLC       | C00009585     | 188        | 139,580      |            |            |
| COBRA TRANSPORT, INC.           | C00005153     |            |              |            |            |
| CODAL TRUCKING, INC.            | C00004207     |            |              |            |            |
| CODY ENERGY SERVICES, INC.      | C00008624     |            |              |            |            |
| COGAR ENTERPRISES, LLC          | C00009711     | 7          | 90           |            |            |
| COGAR MINE SUPPLY               | C00005393     | 2          |              |            |            |
| COLEMAN TRANSPORT, INC.         | C00008943     | 3          | 6            |            |            |
| COLEMAN TRUCKING                | C00009190     | 1          | 2            |            |            |
| COLEMAN TRUCKING                | C00009625     | 1          | 50           |            |            |
| COMPLETE FIRE PROTECTION, LLC   | C00009409     | 2          | 66           |            |            |
| COMPLIANCE MONITORING LABS INC  | C00004620     | 7          | 1,908        |            |            |
| COMPLIANCE STAFFING AGENCY LLC  | C00008627     | 310        | 340,287      |            | 12         |
| CONETEC INC.                    | C00005663     | 2          | 48           |            |            |
| CONN-WELD INDUSTRIES, LLC       | C00009499     | 8          | 423          |            |            |
| CONSTRUCTION ON ALL LEVELS LLC  | C00009234     | 38         | 25,323       |            |            |
| CONTI TESTING LABORATORIES INC  | C00005234     |            |              |            |            |
| CONVEYING SOLUTIONS, LLC        | C00006618     |            |              |            |            |
| CONVEYOR MANUFCTRNG & SUPPLY    | C00005964     | 2          | 8            |            |            |
| COOK TIRE, INC.                 | C00001794     |            |              |            |            |
| COOK'S EXCAVATING               | C00005193     |            |              |            |            |
| COOK'S MANUFACTURING            | C00001408     | 114        | 4,431        |            |            |
| COOK'S SANITATION SERVICE, INC  | C00002928     | 2          | 1,985        |            |            |
| CORE & MAIN LP                  | C00009080     |            |              |            |            |
| CORKY WELLS ELECTRIC, INC.      | C0000190      | 1          | 1            | 30         |            |
| CORLEY TRUCKING, LLC            | C00006517     | 8          | 17,364       |            |            |
| CORNERSTONE INTERIORS           | C00009682     | 6          | 1,357        |            |            |
| COWIN & COMPANY, INC.           | C00000188     | 107        | 18,980       |            |            |
| CRAMER SECURITY & INVSTGTNS LLC | C00005465     | 166        | 186,707      |            |            |
| CRANE 1 SERVICES, INC.          | C00005823     | 14         | 1,991        |            |            |
| CRANE MAN, INC.                 | C00006709     | 2          | 374          |            |            |
| CRIDER'S CONSTRUCTION CO INC    | C00009157     | 1          |              |            |            |
| CRISTE ENGINEERING SERVICES CO  | C00003923     | 1          | 108          |            |            |
| CRISWELL TRUCKING, INC.         | C00006746     |            |              |            |            |
| CROSIER'S SANITARY SERVICE INC  | C00003182     | 5          | 7,723        |            |            |
| CROSS FIRE, INC.                | C00000546     | 1          | 384          |            |            |
| CROSSLAND TRANSPORT, INC.       | C00004676     |            |              |            |            |
| CROWN PRODUCTS & SERVICES, INC  | C00008345     | 3          | 1,548        |            |            |
| CRUSADER INDUSTRIAL, LLC        | C00009673     | 5          | 178          |            |            |
| CUDD PRESSURE CONTROL           | C00008928     |            |              |            |            |
| CULTURAL RESOURCE ANALYST, INC  | C00005653     | 2          | 64           |            |            |
| CUMBERLAND MINE SERVICE, INC.   | C00006679     |            |              |            |            |
| CUMMINS CROSSPOINT, LLC         | C00005804     | 3          | 452          |            |            |
| CURRY SUPPLY CO.                | C00005977     | 1          |              |            |            |
| CUSTOMER'S GLASS & CARPET CO.   | C00005097     | 2          | 212          |            |            |
| D & E SERVICES, LLC             | C00009634     | 60         | 81,919       |            | 10         |
| D & W CONTRACTORS, LLC          | C00008729     | 27         | 1,626        |            |            |
| D&L ADMINISTRATIVE SER. LLC     | C00009057     | 1          | 1,652        |            |            |
| D. & E. ELECTRICAL, INC.        | C00001417     | 1          | 48           |            |            |

**FY2023 WEST VIRGINIA DIRECTORY OF INDEPENDENT CONTRACTORS**

| <b>COMPANY</b>                 | <b>PERMIT</b> | <b>EMP</b> | <b>HOURS</b> | <b>FAT</b> | <b>INJ</b> |
|--------------------------------|---------------|------------|--------------|------------|------------|
| D. & G. MACHINE CO., INC.      | C00001871     | 6          | 676          |            |            |
| D. & K. TRANSPORT, LLC         | C00008971     |            |              |            |            |
| D. & L. WELD, INC.             | C00006614     | 6          | 2,273        |            |            |
| D. & M. PAINTING CORP.         | C00007171     |            |              |            |            |
| D. & M. TRUCKING LLC           | C00000617     | 2          | 2,740        |            |            |
| D. DEEL TRUCKING, INC.         | C00006801     |            |              |            |            |
| D. G. TRUCKING & EQUIP. SALES  | C00002186     |            |              |            |            |
| D. H. HOTSHOTS, LLC            | C00009386     |            |              |            |            |
| D. R. PRICE ENGINEERING & LAND | C00004084     | 3          | 118          |            |            |
| DAKO ELECTRCIAL SERVICES, LLC  | C00009650     | 1          | 112          |            |            |
| DAN'S MARINE SERVICE, INC.     | C00005924     | 243        | 1,784        |            |            |
| DANIEL'S ELECTRIC              | C00001121     |            |              |            |            |
| DANIEL'S TRUCKING, LLC         | C00009504     | 2          | 3,931        |            |            |
| DANIELS PROCESSING COMPANY LLC | C00009132     |            |              |            |            |
| DANNY STACY TRUCKING           | C00002855     |            |              |            |            |
| DANNY WEBB CONSTR. CO., INC.   | C00008693     | 8          | 4,595        |            |            |
| DANNY WILLIAMS TRUCKING        | C00009626     |            |              |            |            |
| DAVID L. RYDER CONTRACTING INC | C00005616     |            |              |            |            |
| DAVID LOONEY TRUCKING, INC.    | C00009567     | 1          | 535          |            |            |
| DAVID STANLEY CONSULTANTS, LLC | C00004781     |            |              |            |            |
| DAVIS ELECTRIC CO., INC.       | C00004292     | 2          | 148          |            |            |
| DAYBROOK DEVELOPMENT CO.       | C00001126     | 1          | 1,141        |            |            |
| DeBARR TRUCKING CO., INC.      | C00005984     |            |              |            |            |
| DEBRICH, LLC                   | C00006726     | 1          | 1,251        |            |            |
| DECOTA CONSULTING CO., INC.    | C00005244     | 2          | 490          |            |            |
| DEDICATED LINE SERVICE INC.    | c00009092     | 10         | 9,540        |            | 1          |
| DEFIELD RANDALL MULLINS        | C00009685     | 1          | 83           |            |            |
| DELAWARE ELEVATOR, INC.        | C00008686     |            |              |            |            |
| DELTA ELECTRIC, INC.           | C00005395     | 3          | 211          |            |            |
| DELTA RAILROAD CONSTR., INC.   | C00009661     | 7          | 627          |            |            |
| DETON, INC.                    | C00008696     |            |              |            |            |
| DETTINBURN TRANSPORT           | C00001883     | 3          | 531          |            |            |
| DEWAR, INC.                    | C00001605     | 18         | 23,678       |            |            |
| DGI - MENARD, INC              | C00009055     |            |              |            |            |
| DIAMOND MINING ASSOCIATES, LLC | C00008048     |            |              |            |            |
| DIEFFENBAUCH & HRITZ, LLC      | C00009420     |            |              |            |            |
| DIESEL DRILLING CORP           | C00009255     | 2          | 336          |            |            |
| DIESEL PERFORMANCE, LLC        | C00009417     |            |              |            |            |
| DIESEL-1 INC.                  | C00009321     | 1          | 10           |            |            |
| DIGGING & RIGGING, INC.        | C00005878     | 68         | 1,457        |            |            |
| DIGGING IT DEEP EXCAVATING LLC | C00009793     | 1          | 33           |            |            |
| DIRT DESIGNS                   | C00008677     | 15         | 3,000        |            |            |
| DJ MAXX CONTRACTING, LLC       | C00008981     |            |              |            |            |
| DMW TRUCKING                   | C00006939     |            |              |            |            |
| DODDRIDGE CONTROLS CO., INC.   | C00009482     | 1          | 460          |            |            |
| DON VANHOOSE TRUCKING          | C00004989     |            |              |            |            |
| DONALD B. RICE TIRE CO., INC.  | C00009518     | 5          | 335          |            |            |
| DORIS J. TICHNELL              | C00009372     | Q 1        |              |            |            |
| DOSS ENGINEERING, INC.         | C00006825     | 2          | 55           |            |            |

**FY2023 WEST VIRGINIA DIRECTORY OF INDEPENDENT CONTRACTORS**

| <b>COMPANY</b>                 | <b>PERMIT</b> | <b>EMP</b> | <b>HOURS</b> | <b>FAT</b> | <b>INJ</b> |
|--------------------------------|---------------|------------|--------------|------------|------------|
| DOSS ENTERPRISES               | C00008767     |            | 64           | 73,051     |            |
| DOUBLE DEUCE, LLC              | C00009599     | Q          | 8            | 9,164      |            |
| DOUBLE S, LLC                  | C00006995     |            |              |            |            |
| DRILL MANAGEMENT, INC.         | C00006601     |            | 6            | 11,964     |            |
| DT EQUIPMENT SERVICE, INC.     | C00009343     |            | 3            | 169        |            |
| DTE REPAIR LLC                 | C00009282     |            | 2            | 1,528      |            |
| DUNCAN BROTHERS DRILLING, INC. | C00000868     |            |              |            |            |
| DUSTER TRUCKING CO.            | C00005846     |            | 4            | 7,585      |            |
| DYNO NOBEL, INC.               | C00005216     |            | 10           | 5,944      |            |
| E SOLUTIONS, LLC               | C00008899     |            | 8            | 574        |            |
| E&A ENTERPRISE, LLC            | C00009690     |            |              |            |            |
| E. & A. ENTERPRISES, INC.      | C00008739     |            |              |            |            |
| E. & K. METALS & CRAFT, INC.   | C00007611     |            |              |            |            |
| E. B. X.                       | C00006536     |            |              |            |            |
| EAGLE CARBON, INC.             | C00005042     |            | 8            | 380        |            |
| EARTHTECH, INC                 | C00008359     |            |              |            |            |
| EASLEY & RIVERS, INC           | C00009342     |            |              |            |            |
| EAST COAST UNDERGROUND         | C00009483     |            |              |            |            |
| EAST CUMBERLAND, LLC           | C00004150     |            | 3            | 72         |            |
| EASTERN ARROW CORP., INC.      | C00005920     |            |              |            |            |
| EASTERN ASPHALT PRODUCTS LLC   | C00009465     | Q          | 7            | 7,395      |            |
| EASTERN ELECTRIC, LLC          | C00005171     |            |              |            |            |
| EASTERN KY EQUIP SALES & SERV  | C00008730     |            |              |            |            |
| EB AND H ELECTRICAL, LLC       | C00009113     |            | 3            | 94         |            |
| ECKO, INC.                     | C00002624     |            | 3            | 143        |            |
| EICHELBERGERS, INC.            | C00009103     | Q          |              |            |            |
| EISENHART CRANE SERVICE, LLC   | C00005933     |            |              |            |            |
| ELBY HARRISON TRUCKING, INC    | C00008328     |            | 9            | 12,015     |            |
| ELDRIDGE STEAM CLEANING        | C00003642     |            | 17           | 27,932     |            |
| ELECTRIC MACHINE & FABRICATION | C00009027     |            | 1            | 42         |            |
| ELECTRO-MECHANICAL CORP.       | C00008505     |            |              |            |            |
| ELECTROTECH, INC.              | C00000068     |            | 1            | 873        |            |
| ELITE COAL SERVICES, LLC       | C00005250     |            |              |            |            |
| ELK RUN COAL CO. LLC           | C00004297     |            | 7            | 18,073     |            |
| ELKINS METAL RECYCLING, LLC    | C00005746     |            | 2            | 55         |            |
| ELLIOTT CONSULTING, LLC        | C00009406     |            |              |            |            |
| EMORY ROTHENBUHLER & SONS, INC | C00006650     |            |              |            |            |
| EMS TRANSPORT, LLC             | C00005629     |            | 1            | 160        |            |
| ENERSYS, INC.                  | C00005223     |            | 6            | 511        |            |
| ENGEL WELDING, INC.            | C00006642     |            |              |            |            |
| ENGLAND'S EXCAVATING, LLC      | C00006783     |            | 2            | 2,816      |            |
| ENVIROELECTRIC, LLC            | C00009662     |            | 6            | 1,837      |            |
| ENVIRONMENT CNTRL. OHIO VALLEY | C00009604     |            | 8            | 11,500     |            |
| ENVIRONMENTAL MONITORING, INC. | C00003433     |            | 2            | 755        |            |
| ENVIROPROBE INTEGRATED SOLUTNS | C00008742     |            | 9            | 872        |            |
| ENVIROSCIENCE, INC.            | C00006803     |            |              |            |            |
| ENVIROSERVE, J.V. LTD PRTNRSH  | C00008701     |            | 2            | 40         |            |
| ERB ELECTRIC CO.               | C00005194     |            | 3            | 73         |            |
| ERIC'S TRUCKING CO., INC.      | C00004674     |            | 1            | 40         |            |

**FY2023 WEST VIRGINIA DIRECTORY OF INDEPENDENT CONTRACTORS**

| <b>COMPANY</b>                 | <b>PERMIT</b> | <b>EMP</b> | <b>HOURS</b> | <b>FAT</b> | <b>INJ</b> |
|--------------------------------|---------------|------------|--------------|------------|------------|
| ERIKS NORTH AMERICA            | C00007469     |            |              |            |            |
| ERVINS AUTO REPAR & TOWING INC | C00005974     |            |              |            |            |
| ESLICH WRECKING CO.            | C00006660     |            |              |            |            |
| ESS/MICON                      | C00001243     | 2          | 1,697        |            |            |
| ESTEP TRUCKING, INC.           | C00009428     |            |              |            |            |
| ESTEY ENTERPRISES & TRKG, LLC  | C00005911     |            |              |            |            |
| EVIL TRANSPORT, LLC            | C00009698     | 1          | 249          |            |            |
| EXODUS TRANSPORT LLC           | C00009369     | 5          | 712          |            |            |
| F V KEEN TRUCKING, INC.        | C00009431     | 3          | 6,152        |            |            |
| F.J. INDUSTRIAL, LLC           | C00000015     | Q 5        | 902          |            |            |
| FAB TRANSPORT, LLC             | C00008900     | 4          | 9,075        |            |            |
| FAB-CON INDUSTRIES, INC.       | C00008645     | 5          |              |            |            |
| FAB-TECH CORPORATION, INC      | C00006092     | 4          | 3,920        |            |            |
| FAIRGRIEVE TRUCKING            | C00003431     |            |              |            |            |
| FAITH TRUCKING INC             | C00005150     | 3          | 162          |            |            |
| FALCO DRILLING CO., INC.       | C00004056     |            |              |            |            |
| FARLEY DRILLING INC            | C00009247     | 3          | 190          |            |            |
| FARNHAM & PFILE CONST., INC.   | C00000127     |            |              |            |            |
| FARRIS TRUCKING, INC. (JOHN)   | C00001948     | 2          | 1,217        |            |            |
| FENNER DUNLOP CONVEYOR SYS.    | C00006476     | 14         | 4,152        |            |            |
| FERRELL EXCAVATING CO.         | C00002295     | 3          | 742          |            |            |
| FERRELL TRANSPORT CO.          | C00004668     |            |              |            |            |
| FILTER/CLONE SALES CO.         | C00002412     |            |              |            |            |
| FIRE PROTECTION PRODUCTS, INC  | C00008790     | 13         | 2,347        |            |            |
| FIRE SAFETY EQUIP. SUPPLY CO.  | C00005542     | 2          | 227          |            |            |
| FIRE-X SALES & SERVICE CORP.   | C00005506     | 3          | 202          |            |            |
| FLAMENT MASONRY, INC.          | C00008703     |            |              |            |            |
| FLEXIBLE STEEL LACING COMPANY  | C00005869     | 4          |              |            |            |
| FLINT CONSTRUCTION, CO., INC.  | C00003089     |            |              |            |            |
| FLORIDA HANDLING SYSTEMS, INC. | C00009319     | 4          | 819          |            |            |
| FLSMIDTH, INC.                 | C00009540     | 6          | 955          |            |            |
| FLUID COMP SVCS                | C00008853     | 22         | 2,698        |            |            |
| FLYING "JS" TRUCKING CO., LLC  | C00009295     | 1          | 30           |            |            |
| FOAMCOAT ROOFING & COATING     | C00003149     |            |              |            |            |
| FOOTHILLS CONTRACTING, LLC     | C00006844     |            |              |            |            |
| FORCE DRILLING, LLC            | C00005979     |            |              |            |            |
| FOREST CONSTRUCTION CO.        | C00000994     |            |              |            |            |
| FORQUER CONTRACTING            | C00000125     | 547        | 20,664       |            |            |
| FOXFIRE CONSULTANTS, INC.      | C00003669     | 2          | 3,300        |            |            |
| FOXFIRE CORPORATION            | C00006507     |            |              |            |            |
| FRANCIS ENTERPRISES, INC.      | C00007000     | 2          | 29           |            |            |
| FRED R. BELCHER TRUCKING, INC. | C00009624     | 1          | 28           |            |            |
| FREDDIE VARNEY                 | C00009347     |            |              |            |            |
| FREESTATE BALTIMORE, LLC       | c00008939     | 3          | 257          |            |            |
| FRICKE MANAGEMENT & CONTR.INC  | C00008808     |            |              |            |            |
| FRITZ-RUMER-COOKE CO., INC.    | C00008710     | 18         | 7,924        |            |            |
| FRONTIER RAILROAD SERV., LLC   | C00008357     |            |              |            |            |
| FRONTIER-KEMPER CONSTRUCTORS   | C00001260     |            |              |            |            |
| FUCHS LUBRICANTS               | C00005317     | 9          | 268          |            |            |

**FY2023 WEST VIRGINIA DIRECTORY OF INDEPENDENT CONTRACTORS**

| <b>COMPANY</b>                 | <b>PERMIT</b> | <b>EMP</b> | <b>HOURS</b> | <b>FAT</b> | <b>INJ</b> |
|--------------------------------|---------------|------------|--------------|------------|------------|
| FUELS MINERALS INDUSTRIAL SVCS | C00009773     | 2          | 160          |            |            |
| G A P POLTN & ENVIR CNTL, INC. | C00002600     | 9          | 869          |            |            |
| G. & S. COAL COMPANY, INC.     | C00005962     |            |              |            |            |
| G. E. C., INC.                 | C00003131     | 14         | 10,774       |            |            |
| G. M. S. MINE REPAIR & MAINTEN | C00001932     | 303        | 375,024      |            | 5          |
| G.A. COVEY ENGINEERING, PLLC   | C00008639     | 1          | 12           |            |            |
| GAI-TRONICS CORP.              | C00005952     | 1          | 8            |            |            |
| GAMMA-METRICS                  | C00003639     | 2          | 599          |            |            |
| GANNETT FLEMING PROJECT        | C00008603     |            |              |            |            |
| GARAGE DOOR OPERATORS, INC.    | C00004152     |            |              |            |            |
| GARDNER PAINT SERVICES, INC.   | C00002570     |            |              |            |            |
| GARY LONG TRUCKING CO., INC.   | C00009400     |            |              |            |            |
| GAS FIELD SERVICES             | C00006596     |            |              |            |            |
| GASCO DRILLING. INC.           | C00007789     |            |              |            |            |
| GENESIS CONTRACTING            | C00009699     | 6          |              |            |            |
| GENESIS RAIL SERVICES, INC     | C00008636     | 14         | 4,279        |            |            |
| GeoCHEMICAL TESTING            | C00003595     |            |              |            |            |
| GeoMECHANICS, INC.             | C00006781     | 2          | 192          |            |            |
| GEOSCAN SEISMIC SERVICES, INC. | C00006526     | 1          | 132          |            |            |
| GERALD FIELDS TRUCKING CO. INC | C00003548     | 6          | 4,804        |            |            |
| GFL ENVIRONMENTAL SVCS. USA    | c00009787     |            |              |            |            |
| GIBSONS' RECLAMATION           | C00004264     |            |              |            |            |
| GIL'S CONTRACTING              | C00001456     | 3          | 669          |            |            |
| GILLCO, INC.                   | C00009300     | 2          | 1,088        |            |            |
| GILLMAN SERVICES, INC          | C00009002     |            |              |            |            |
| GILLMANN SERVICES, INC         | C00006671     | 18         | 41,329       |            | 2          |
| GIPSON'S TRUCKING INC          | C00009320     |            |              |            |            |
| GL SERVICES                    | C00008623     |            |              |            |            |
| GLOBAL MINE SERVICE            | C00004350     |            |              |            |            |
| GLOTFELTY ENTERPRISES, INC.    | C00004192     |            |              |            |            |
| GOFF TRUCKING CO.              | C00001021     |            |              |            |            |
| GOOD TIRE SERVICE, INC.        | C00006672     | 2          |              |            |            |
| GOODHART SONS INC              | C00009116     | Q 11       | 2,360        |            |            |
| GOULD'S ELECT. MOTOR REPAIR    | C00003501     |            |              |            |            |
| GRAY-EERING, LTD.              | C00006753     | 1          | 8            |            |            |
| GRAYLOR ENTERPRISE, LLC        | C00009531     | 4          | 11,076       |            |            |
| GRAYLOR ENTERPRISES, LLC       | C00008873     | 4          | 11,076       |            |            |
| GREATSCAPES PROPERTY MGMT. GR. | C00009474     | Q 5        | 1,220        |            |            |
| GREEN ACRES CONTRACTING CO INC | C00001416     |            |              |            |            |
| GREEN MOUNTAIN HYDROSEEDING    | C00004173     | 2          | 720          |            |            |
| GREEN RIDGE RECLAMATION, LLC   | C00008687     | 2          | 220          |            |            |
| GREENWAY SERVICES, INC.        | C00006631     |            |              |            |            |
| GREG WILLIS TRUCKING, INC.     | C00005810     |            |              |            |            |
| GREGORY BAISDEN                | C00009306     | 1          | 276          |            |            |
| GROUND TECHNOLOGY, INC.        | C00006849     |            |              |            |            |
| GULL CORPORATION               | C00005825     |            |              |            |            |
| GUY M. TURNER, INC.            | C00008598     |            |              |            |            |
| GUYAN HEAVY EQUIPMENT, INC.    | C00004961     |            |              |            |            |
| GUYAN SERVICE CO.              | C00000554     | 6          | 6,114        |            |            |

**FY2023 WEST VIRGINIA DIRECTORY OF INDEPENDENT CONTRACTORS**

| <b>COMPANY</b>                 | <b>PERMIT</b> | <b>EMP</b> | <b>HOURS</b> | <b>FAT</b> | <b>INJ</b> |
|--------------------------------|---------------|------------|--------------|------------|------------|
| H & E ELECTRIC, INC.           | C00009198     |            | 13           | 12,238     |            |
| H & W CONSTRUCTION CO., INC.   | C00009775     | Q          | 4            | 94         |            |
| H&H EXCAV. & HAULING, LLC      | C00009260     |            |              |            |            |
| H&K EQUIPMENT                  | C00009520     |            | 9            | 10,607     |            |
| H-T-L PERMA USA L.P.           | C00007524     |            | 2            | 139        |            |
| H. & H. WELDING                | C00002009     |            | 4            | 5,297      |            |
| H. B. MELLOTT ESTATE, INC.     | C00005229     |            | 8            | 1,171      |            |
| H. E. NEUMANN CO.              | C00008697     |            | 6            | 943        |            |
| H. G. CARTE ELECTRIC, INC.     | C00005053     |            | 9            | 9,589      |            |
| H. JOHNSON TRUCKING, INC.      | C00001314     |            |              |            |            |
| H. L. C. TRUCKING CO.          | C00003740     |            |              |            |            |
| H. W. M. TRUCK LINES, INC.     | C00005255     |            | 9            | 4,120      |            |
| HAINER'S AUTO GLASS            | C00008918     |            | 2            | 55         |            |
| HALSTEAD JANITORIAL SERV. INC. | C00006506     |            | 4            | 7,064      |            |
| HAMILTON FENCE                 | C00004291     |            | 5            | 464        |            |
| HAMM EQUIPMENT, INC.           | C00008671     |            |              |            |            |
| HAMON CORE DRILLING, INC.      | C00004246     |            | 7            | 11,039     |            |
| HAMPSHIRE MACH & IND SERV, INC | C00009374     | Q          | 1            | 83         |            |
| HANEY BROS. TRUCKING, CO, INC. | C00000024     |            |              |            |            |
| HANNAH & ASSOCIATES, INC.      | C00005533     |            |              |            |            |
| HANOVER RESOURCES, LLC         | C00005284     |            |              |            |            |
| HARD TIMEZ TRANSPORT, LLC      | C00008863     |            | 1            |            |            |
| HARLESS, INC.                  | C00008721     |            |              |            |            |
| HARMAC, INC.                   | C00000146     |            | 7            | 2,189      |            |
| HARPER DIESEL & MACH SERV INC  | C00009211     |            |              |            |            |
| HARRISON WESTERN CONST. CORP.  | C00006685     |            |              |            |            |
| HARTMAN & HARTMAN, INC.        | C00001269     |            |              |            |            |
| HARTMAN TRUCKING, LLC          | C00004691     |            | 4            | 125        |            |
| HARTZLER TRUCKING, LLC         | C00008528     |            | 3            | 758        |            |
| HATFIELD TRANSPORT, INC        | C00008982     |            | 4            | 5,852      |            |
| HAWKEYE CONTRACTING CO., LLC   | C00005343     |            |              |            |            |
| HAWKEYE EXPRESS INC            | C00009296     |            |              |            |            |
| HENSLEY TRUCKING CO. OF        | C00008893     |            |              |            |            |
| HERITAGE - CRYSTAL CLEAN, LLC  | C00005764     |            | 1            | 37         |            |
| HERITAGE EQUIPMENT, INC.       | C00005141     |            |              |            |            |
| HERITAGE TECHNICAL ASSOC, INC. | C00004176     |            | 8            | 5,182      |            |
| HERRINGTON TRUCKING            | C00000081     |            |              |            |            |
| HG ENERGY, LLC                 | C00009197     |            | 2            |            |            |
| HGC EXCAVATION, INC.           | C00009303     |            |              |            |            |
| HI TEST TRUCKING, LLC          | C00009619     |            | 1            | 135        |            |
| HI-LINE CO., INC.              | C00002182     |            |              |            |            |
| HICKMAN ELECTRICAL CORP.       | C00003914     |            | 2            | 51         |            |
| HICKS ELECTRIC CO., INC        | C00008820     |            | 1            | 548        |            |
| HIGGINS HAULING CO., INC.      | C00006724     |            | 5            |            |            |
| HIGH COUNTRY MINING, INC       | C00009070     |            |              |            |            |
| HIGH LINE SERVICES, LLC        | C00005881     |            |              |            |            |
| HIGH POINT CONSTRUCTION GROUP  | C00009415     |            |              |            |            |
| HIGH VOLTAGE, INC.             | C00005252     |            |              |            |            |
| HIGHLAND MACHINERY CORPORATION | C00009459     |            | 1            | 36         |            |

**FY2023 WEST VIRGINIA DIRECTORY OF INDEPENDENT CONTRACTORS**

| <b>COMPANY</b>                 | <b>PERMIT</b> | <b>EMP</b> | <b>HOURS</b> | <b>FAT</b> | <b>INJ</b> |
|--------------------------------|---------------|------------|--------------|------------|------------|
| HIGHWAY EQUIPMENT CO.          | C00000870     |            |              |            |            |
| HILLING EXCAVATING, INC.       | C00009148     |            |              |            |            |
| HILLS FUEL TRUCKING, INC.      | C00006770     | 8          | 480          |            |            |
| HILLS TRUCKING CO.             | C00001297     |            |              |            |            |
| HILLSBOROUGH CONVEYOR SERVICE  | C00008588     |            |              |            |            |
| HILLSIDE TRUCKING, INC.        | c00002912     |            |              |            |            |
| HILLTOP ENERGY, INC.           | C00005503     |            |              |            |            |
| HINERMAN EXCAVATING CO.        | C00001736     |            |              |            |            |
| HINKLE TRUCKING CO.            | C00001863     | 5          | 190          |            |            |
| HOFFMANN, INC.                 | C00007277     |            |              |            |            |
| HOLBERT TRUCKING               | C00003170     | 9          | 8,418        |            |            |
| HOLMES ENTERPRISES, INC        | C00008352     | 1          |              |            |            |
| HOPKINS, INC.                  | C00002970     |            |              |            |            |
| HORIZON INFO SERVICES, INC.    | C00009323     |            |              |            |            |
| HORN & ASSOCIATES, INC.        | C00004418     | 6          | 2,835        |            |            |
| HOSCH CO.                      | C00001266     | 6          | 218          |            |            |
| HOT ROD TRANSPORT, LLC         | C00009778     |            |              |            |            |
| HOTSY EQUIPMENT CO.            | C00001756     | 1          | 26           |            |            |
| HOWARD L. BOWERS CONTRACT. CO. | C00001237     |            |              |            |            |
| HOWELLS RECYCLING & SANITATION | C00009696     | 4          | 690          |            |            |
| HP ENERGY SERVICES, LLC        | C00009557     |            |              |            |            |
| HPS COMPANY INC                | C00009168     | 1          | 393          |            |            |
| HRANEC CORPORATION             | C00005568     |            |              |            |            |
| HSI TRANSPORTATION LLC         | C00009194     |            |              |            |            |
| HUDSON GIANT TIRES INC.        | C00006703     | 2          |              |            |            |
| HUFFMAN LOGGING, INC.          | C00005643     |            |              |            |            |
| HUFFMAN PRESSURE WASHING, LLC  | C00009292     |            |              |            |            |
| HUFFMAN TRUCKING               | C00000957     | 15         | 30,705       |            |            |
| HUGHES CONSTRUCTION            | C00008550     |            |              |            |            |
| HUNHAR EXCAVATING, LLC         | C00005526     | 6          | 16,215       |            |            |
| HUNT & COMPANY INC.            | C00008646     | 1          | 3            |            |            |
| HUNTZ REPAIR SERVICE, LLC      | C00009486     | 2          | 4,889        |            |            |
| HURBERRIES MINE & AUTO SUPPLY  | C00001939     |            |              |            |            |
| HUTCHINSON BORTON, LC          | C00006541     |            |              |            |            |
| HYRE'S WELL & PUMP SERVICE LLC | C00005588     |            |              |            |            |
| I. V. S. HYDRO, INC.           | C00007121     | 11         | 5,243        |            |            |
| INDEPENDENT CONTRACTORS DIST,  | C00008882     |            |              |            |            |
| INDUSTRIAL CONTRACTING         | C00000030     |            |              |            |            |
| INDUSTRIAL ELEVATOR CO., INC.  | C00000954     | 7          | 1,630        |            |            |
| INDUSTRIAL RESOURCES, INC.     | C00006772     |            |              |            |            |
| INDUSTRIAL SILOSOURCE, INC.    | C00004431     | 5          | 923          |            |            |
| INDUSTRIAL SUPPLY SOLUTINS INC | C00006643     |            |              |            |            |
| INNOH2O SOLUTIONS, LLC         | C00009801     | 1          | 85           |            |            |
| INNOVATIVE WIRELESS TECH., INC | C00008755     | 5          | 759          |            |            |
| INSTANT GROWTH HYDROSEEDNG LLC | C00005959     | 4          | 510          |            |            |
| INTEGRITY SERVICES GROUP, INC  | C00008878     | 9          | 41,980       |            |            |
| INTERSTATE ENTERPRISES, INC.   | C00006528     |            |              |            |            |
| INTL. CONVEYOR & RUBBER, LLC   | C00008929     | 54         | 8,982        |            |            |
| IRVIN CONSTRUCTION SERV., INC. | C00005083     | 4          | 405          |            |            |

**FY2023 WEST VIRGINIA DIRECTORY OF INDEPENDENT CONTRACTORS**

| <b>COMPANY</b>                  | <b>PERMIT</b> | <b>EMP HOURS</b> | <b>FAT</b> | <b>INJ</b> |
|---------------------------------|---------------|------------------|------------|------------|
| J & J BODY/FRAME & TOWING, INC. | C00009370     | 6                | 143        |            |
| J FERRELL TRUCKING, LLC         | C00009623     | 2                | 1,500      |            |
| J FOY CONSTRUCTION, LLC         | C00009281     | 4                | 4,617      |            |
| J LEE TRUCKING LLC              | C00009201     | Q                |            |            |
| J. & A. TRUCKING, LLC           | C00005575     |                  |            |            |
| J. & D. EXPLOSIVES, INC.        | C00003304     |                  |            |            |
| J. & E. TRUCKING, INC.          | C00006223     | 9                | 13,382     |            |
| J. & G. SEEDING, INC.           | C00001381     |                  |            |            |
| J. & J. ENTERPRISE OF WV, INC.  | C00008761     | 3                | 749        |            |
| J. & J. TRUCKING SERVICES, INC  | C00008864     | 2                | 490        |            |
| J. & L. PROFESSIONAL SALES INC  | C00008370     | 2                | 660        |            |
| J. & M. TRUCKING, INC.          | C00006566     |                  |            |            |
| J. & R. EXCAVATING, INC         | C00009014     |                  |            |            |
| J. & R. PORTABLE TOILETS, INC.  | C00006542     | 1                | 533        |            |
| J. & R. REPAIRS, INC.           | C00004288     | 5                | 66         |            |
| J. & W. TRANSFER, LLC           | C00008815     | 8                | 22,723     |            |
| J. A. R. TRUCKING, LLC          | C00008956     | 2                | 700        |            |
| J. C. ELECTRIC CO., INC.        | C00001653     | 3                | 3,034      |            |
| J. F. & M. CO.                  | C00004946     | 3                | 654        |            |
| J. F. ALLEN COMPANY             | C00009047     | 14               | 1,233      |            |
| J. H. FLETCHER & CO.            | C00008673     | 6                | 1,153      |            |
| J. L. MACHINE & TOOL, INC.      | C00001824     | 1                | 708        |            |
| J. L. PRETZEL CONTRACTING, LLC  | C00006767     |                  |            |            |
| J. P. TECHNICAL SVCS. INC.      | C00006056     | 21               | 27,622     |            |
| J. TAYLOR CONTRACTING, INC.     | C00005996     | 1                | 3,827      |            |
| J.G. CONTRACTING CO., INC.      | C00008746     |                  |            |            |
| JABO SUPPLY CORP.               | C00003256     | 2                | 128        |            |
| JAC CONSULTING, LLC             | C00009628     | 32               | 73,045     |            |
| JACK A. HAMILTON & ASSOC., INC  | C00006589     |                  |            |            |
| JACKSON'S EQUIPMENT REPAIR INC  | C00009093     | 1                | 831        |            |
| JAG COAL SERVICES, LLC          | C00006823     | 2                | 382        |            |
| JAG HEAVY HAULERS, LLC          | C00008997     | 19               | 7,206      |            |
| JAM TRUCKING, INC.              | C00009437     | 11               | 26,009     |            |
| JAMES RIVER EQUIPMENT VA, LLC   | C00006784     | 6                | 887        |            |
| JANE LEE ENTERPRISES, INC.      | C00003541     | 7                | 8,800      |            |
| JAR-BET LEASING, INC.           | C00006005     | 23               | 7,755      |            |
| JAYDEN ENTERPRISES, LLC         | C00007752     | 9                | 13,012     |            |
| JCD CORPORATION                 | C00008886     | 7                | 996        |            |
| JD'S TRUCKING & EXCAVATING INC  | C00006367     | 41               | 17,223     |            |
| JEFFERDS CORP.                  | C00002712     | 6                | 31         |            |
| JENNA'S CRANE SERVICE, INC.     | C00006234     | 2                | 329        |            |
| JENNCHEM                        | C00006673     | 175              | 63,803     |            |
| JENNINGS EXCAVATING, INC.       | C00004928     | 34               | 13,502     | 1          |
| JENSEN DRILLING CO.             | C00008753     |                  |            |            |
| JERRY'S SALVAGE, LLC            | C00005243     | 1                |            |            |
| JIM CONSTRUCTION, INC.          | C00006499     |                  |            |            |
| JIMCO CONSTRUCTION, LLC         | C00009647     |                  |            |            |
| JMAC LEASING, INC.              | C00009526     | 12               | 12,073     |            |
| JO-JO TRUCKING LLC              | C00009270     |                  |            |            |



**FY2023 WEST VIRGINIA DIRECTORY OF INDEPENDENT CONTRACTORS**

| <b>COMPANY</b>                 | <b>PERMIT</b> | <b>EMP</b> | <b>HOURS</b> | <b>FAT</b> | <b>INJ</b> |
|--------------------------------|---------------|------------|--------------|------------|------------|
| JOE HUNT & ASSOCIATES, INC.    | C00008662     |            |              |            |            |
| JOEY'S CONTRACTING INC.        | C00008851     | 2          | 666          |            |            |
| JOHN G. RISNER (TRKG)          | C00006769     | 1          | 447          |            |            |
| JOHN L. COLEMAN TRUCKING CO.   | C00009408     | 1          | 82           |            |            |
| JOHNNIE L. BOSTON              | C00008682     | 2          | 697          |            |            |
| JOHNNY WARD TRUCKING           | C00009127     |            | 28           |            |            |
| JOHNSON BOILER WORKS, INC.     | C00001224     | 12         | 690          |            |            |
| JOHNSON RAILWAY SERVICE        | C00000233     |            |              |            |            |
| JONES PETROLEUM SERVICES, LLC  | C00009285     | 13         | 3,076        |            |            |
| JONES TRUCK & EQUIPMENT, LLC   | C00009283     | 26         | 4,282        |            |            |
| JONES TRUCKING, INC.           | C00000072     |            |              |            |            |
| JORDAN TRUCKING, LLC           | C00009605     | 1          | 1,927        |            |            |
| JOWAR READY MIX                | C00009226     | 2          |              |            |            |
| JOY GLOBAL UG MINING, LLC      | C00008349     | 12         | 8,907        |            |            |
| JR CONTRACTING, LLC            | C00009717     | 13         | 544          |            |            |
| JT TRANSPORT LLC               | C00009141     |            |              |            |            |
| JUST TRUCKING, INC.            | C00009644     | 1          | 67           |            |            |
| JUSTICE TRUCKING, LLC          | C00008975     | 8          | 14,669       |            |            |
| JWB CONSTRUCTION, LLC          | C00009581     | 5          | 4,628        |            |            |
| K & R SERVICES, INC            | C00006860     |            |              |            |            |
| K & S TRUCKING INC             | C00009207     | 1          |              |            |            |
| K&K PROFESSIONAL KLEANING, INC | C00008331     | 9          | 23,892       |            |            |
| K&K STEAM CLEANING & CONTRACT. | C00005871     |            |              |            |            |
| K&P ENTERPRISES, INC.          | C00009435     | 2          | 875          |            |            |
| K. & H. TRUCKING               | C00008799     | 4          | 899          |            |            |
| K. & K. REPAIR & CONSTRUCTION  | C00004689     |            |              |            |            |
| K. & L. ENTERPRISES            | C00006413     |            |              |            |            |
| K. C. TRANSPORT, INC.          | C00006354     |            |              |            |            |
| K. W. REESE, INC.              | C00003587     |            |              |            |            |
| K.P. TRUCKING LLC              | C00008056     |            |              |            |            |
| K/M SPCLTY SYS dba LUBRCTN SYS | C00003678     | 2          | 88           |            |            |
| KADEN TRANSPORT, LLC           | C00009379     |            |              |            |            |
| KALE TRUCKING, INC.            | C00001950     |            |              |            |            |
| KALKREUTH ROOFING/SHEET METAL  | C00003061     | 7          | 339          |            |            |
| KANAWHA CRANE & CONSTR., INC.  | C00003497     |            |              |            |            |
| KANAWHA RIVER TERMINALS, LLC   | C00006261     |            |              |            |            |
| KANAWHA SCALES & SYSTEMS, INC. | C00000903     | 128        | 5,678        |            |            |
| KANAWHA STONE CO., INC.        | C00001732     | 57         | 43,831       |            | 1          |
| KANAWHA TRUCKING, INC.         | C00006335     |            |              |            |            |
| KANAWHA VALLEY CONSTRUCTION    | C00004145     |            |              |            |            |
| KATCO, LLC                     | C00009701     | 2          | 342          |            |            |
| KCS CONTRACTING LLC            | C00009225     |            |              |            |            |
| KDC TRANSPORT, LLC             | C00009108     | 1          | 73           |            |            |
| KEITH MALENCIA                 | C00009781     | 1          | 12           |            |            |
| KELCHNER, INC                  | C00008787     |            |              |            |            |
| KELLY ENTERPRISES, INC.        | C00009264     |            |              |            |            |
| KELLY SURVEYING                | C00006448     | 2          | 3,526        |            |            |
| KEMPER EQUIPMENT, INC.         | C00007780     |            |              |            |            |
| KEN & COY ROCK, INC.           | C00006241     | 18         | 41,922       |            |            |

**FY2023 WEST VIRGINIA DIRECTORY OF INDEPENDENT CONTRACTORS**

| <b>COMPANY</b>                 | <b>PERMIT</b> | <b>EMP</b> | <b>HOURS</b> | <b>FAT</b> | <b>INJ</b> |
|--------------------------------|---------------|------------|--------------|------------|------------|
| KEN'S TOWING AND SERVICE, LLC  | C00008619     | 6          | 1,180        |            |            |
| KENNY A. BURGESS CONSTR., LLC  | C00004058     | 2          | 183          |            |            |
| KENTUCKY OIL & REFINERY        | C00004965     | 15         | 85           |            |            |
| KENZIE TRUCKING                | C00006750     | 1          | 77           |            |            |
| KESCO, INC.                    | C00008230     |            |              |            |            |
| KESSLER TRUCKING, INC.         | C00006084     |            |              |            |            |
| KETCHEM CONSTRUCTION CO.       | C00006462     | 4          | 579          |            |            |
| KEY TELEPHONE & SECURITY       | C00005857     | 3          | 429          |            |            |
| KEY-WAY, LLC                   | C00009081     |            |              |            |            |
| KEYROCK ENERGY INC.            | C00003518     | 38         | 93,641       |            |            |
| KEYSTONE DRILL SERVICES, INC.  | C00009327     | Q 1        | 61           |            |            |
| KING TRANSPORT, INC            | C00008946     |            |              |            |            |
| KING'S AUTO GLASS              | C00004836     | 2          | 54           |            |            |
| KING'S ELECTRIC, INC.          | C00009730     | Q 4        | 211          |            |            |
| KING'S TIRE SERVICE            | C00000435     | 21         | 22,005       |            |            |
| KIRK ENVIRONMENTAL LLP         | C00008884     | 3          | 113          |            |            |
| KIRK TRUCKING CO., INC.        | C00004197     | 12         | 6,905        |            |            |
| KNL, INC.                      | C00009552     |            |              |            |            |
| KOORSEN FIRE AND SECURITY, INC | C00008105     |            |              |            |            |
| KRIST DOOR SERVICE, INC.       | C00004177     | 2          | 947          |            |            |
| KRISTI BEDDOW                  | C00009305     |            |              |            |            |
| KROFF CHEMICAL CO., INC.       | C00006285     | 7          | 3,500        |            |            |
| KSD ENTERPRISES, LLC           | C00006388     |            |              |            |            |
| KUCERA PLUMB, HEATING&COOLING  | C00008144     | 23         | 529          |            |            |
| L. & D. TRUCKING               | C00004864     |            |              |            |            |
| L. & L. TREE SERVICE           | C00006394     |            |              |            |            |
| L. AND D. CONTRACTORS          | C00006942     |            |              |            |            |
| L. J. HUGHES & SONS            | C00001231     |            |              |            |            |
| L. S. M. EXCAVATING, LLC       | C00008306     | 2          | 32           | 1          |            |
| L.W. MINE SERVICES LLC         | C00007933     |            |              |            |            |
| LAKE TRUCKING                  | C00009034     |            |              |            |            |
| LAMBERT CONSTRUCTION           | C00007788     |            |              |            |            |
| LAMBERT TRUCKING OF WV, LLC    | C00008759     |            |              |            |            |
| LANDIS TRUCKING                | C00004157     | 1          |              |            |            |
| LAROCHE TREE SERVICE, INC.     | C00009621     | 3          | 692          |            |            |
| LAURITA EXCAVATING, INC.       | C00000084     | 3          | 2,027        |            |            |
| LEE REGER BUILDS, INC.         | C00006461     |            |              |            |            |
| LEE SARTIN TRUCKING CO., INC.  | C00000406     | 1          | 40           |            |            |
| LEE SUPPLY CO., INC.           | C00002868     | 2          | 615          |            |            |
| LEGEND TRUCKING, INC.          | C00009368     | 6          | 11,744       |            |            |
| LEN MONTGOMERY                 | C00008968     |            |              |            |            |
| LESLIE EQUIPMENT CO.           | C00002102     | 5          | 2,300        |            |            |
| LESTER STEAM CLEANING          | C00009314     | 22         | 25,132       |            |            |
| LESTER'S EXCAVATING, INC.      | C00009680     |            |              |            |            |
| LIBERTY MANAGEMENT, LLC        | C00008323     |            |              |            |            |
| LIGHTNING ENERGY SERVS, INC.   | C00009268     |            |              |            |            |
| LINCOLN CONTRACTING & EQUIP CO | C00000130     | 20         | 7,908        |            |            |
| LIVINGOOD EQUIPMENT, LLC       | C00008274     | 2          | 3,207        |            |            |
| LL WELDING CONTRACTING, LLC    | C00009180     | 1          |              |            |            |

**FY2023 WEST VIRGINIA DIRECTORY OF INDEPENDENT CONTRACTORS**

| <b>COMPANY</b>                 | <b>PERMIT</b> | <b>EMP</b> | <b>HOURS</b> | <b>FAT</b> | <b>INJ</b> |
|--------------------------------|---------------|------------|--------------|------------|------------|
| LLOYD'S ELECTRONICS, INC.      | C00003272     | 3          | 69           |            |            |
| LO-KASS, INC.                  | C00009387     |            |              |            |            |
| LOGAN CORPORATION              | C00002614     | 6          | 8,964        |            |            |
| LOGAN WATER CARE               | C00001904     |            |              |            |            |
| LOGI-TEC, INC                  | C00007916     | 3          | 302          |            |            |
| LONE PINE CONSTRUCTION, INC.   | C00002988     |            |              |            |            |
| LONE WOLF NATURAL RESOURCE SER | C00006496     |            |              |            |            |
| LONG FLAME COAL CORP           | C00009012     | 4          | 8,006        |            |            |
| LONG RUN TRANSPORTATION, INC   | C00004357     | 59         | 41,905       |            |            |
| LOUIS LILLY CONTRACTING, LLC   | C00007749     |            |              |            |            |
| LOUISA CONSTRUCTION COMPANY    | C00005164     |            |              |            |            |
| LUBURGH INCORPORATED           | C00000915     |            |              |            |            |
| LYNCH CONSTRUCTION CO., INC    | C00008332     |            |              |            |            |
| LYNNS TRUCKING INC             | C00009251     |            |              |            |            |
| M & J EXPLOSIVES, LLC          | C00008284     |            |              |            |            |
| M. & B. EQUIPMENT REPAIR       | C00008769     | 1          | 1,222        |            |            |
| M. & H. SERVICES               | C00007412     |            |              |            |            |
| M. & J. TRUCKING CO., INC.     | C00000183     | 1          | 1,332        |            |            |
| M. A. & A. TRUCKING            | C00004138     |            |              |            |            |
| M. A. HESTON, INC.             | C00000510     | 14         | 23,601       |            |            |
| M. D. TRUCKING, INC.           | C00006567     | 3          | 331          |            |            |
| M. G. C., INC.                 | C00001764     | 9          | 10,859       |            |            |
| M.W. PLATT, INC.               | C00008279     |            |              |            |            |
| MACHINERY SERVICES CORP.       | C00002106     | 4          | 200          |            |            |
| MACK INDUSTRIES, INC.          | C00008196     |            |              |            |            |
| MAD VENTURES, LLC              | C00008901     |            |              |            |            |
| MADISONVILLE MINING, LLC       | C00009117     |            |              |            |            |
| MAIN STREET BUILDERS LLC       | C00009162     |            |              |            |            |
| MAINTENANCE MANAGEMENT CORP.   | C00002517     |            |              |            |            |
| MAKO METAL WORX., INC.         | C00009538     | 2          | 208          |            |            |
| MALLARD ENVIRONMENTAL SERVICES | C00007506     | 7          | 5,980        |            |            |
| MARCH-WESTIN COMPANY, INC      | C00009766     | 7          | 186          |            |            |
| MARCUS G. HOWARD TRUCKING      | C00008209     |            |              |            |            |
| MARDO MASONRY, INC             | C00009275     | 11         | 5,182        |            |            |
| MARFORK COAL COMPANY LLC       | C00007757     | 24         | 55,640       |            |            |
| MARIETTA SILOS, LLC            | C00007457     | 18         | 55           |            |            |
| MARION DOCKS INC               | C00009290     | 6          | 9,955        |            |            |
| MARK HALE TRUCKING INC         | C00009195     |            |              |            |            |
| MARK YOUNG TRUCKING            | C00006377     |            |              |            |            |
| MARMIC FIRE & SAFETY           | C00008320     | 13         | 11,164       |            |            |
| MARPLE TRUCKING, INC.          | C00003906     |            |              |            |            |
| MARSA, INC.                    | C00009354     |            |              |            |            |
| MARSHALL MILLER & ASSOC.       | C00001999     | 7          | 289          |            |            |
| MASONS TRANSPORT INC.          | C00007501     | 6          | 7,352        |            |            |
| MASSIE RECLAMATION, INC.       | C00001117     | 12         | 2,496        |            |            |
| MATRIX DESIGN GROUP INC.       | C00007624     | 7          | 566          |            |            |
| MATT RAY TRUCKING              | C00006036     |            |              |            |            |
| MAX TRANSPORT, INC             | C00009059     | 2          | 1,600        |            |            |
| MAXIM CRANE WORKS LP           | C00005641     |            |              |            |            |

**FY2023 WEST VIRGINIA DIRECTORY OF INDEPENDENT CONTRACTORS**

| <b>COMPANY</b>                 | <b>PERMIT</b> | <b>EMP</b> | <b>HOURS</b> | <b>FAT</b> | <b>INJ</b> |
|--------------------------------|---------------|------------|--------------|------------|------------|
| MAXXIM REBUILD COMPANY, LLC    | C00004627     | 7          | 7,507        |            |            |
| MCADOO'S INC                   | C00008791     | 9          | 479          |            |            |
| MCCARTHY TIRE SERVICE COMPANY  | C00009653     |            |              |            |            |
| McCLUNG & LOGAN EQUIP. CO.,INC | C00008305     | 2          | 247          |            |            |
| MCCOY TRUCKING                 | C00006945     | 4          | 504          |            |            |
| MCCROSSIN FOUNDATIONS, LLC     | C00009155     |            |              |            |            |
| MCDOWELL MTN. TRUCKING, LLC    | C00009743     |            |              |            |            |
| McHAL CORP.                    | C00000134     |            |              |            |            |
| MCKEEN SECURITY INC            | C00006953     | 4          | 9,456        |            |            |
| McLANAHAN CORP                 | C00007887     | 3          | 374          |            |            |
| MEADE FIRE SERVICES, LLC       | C00008843     | 4          | 140          |            |            |
| MEAN GREEN HYDROSEEDING LLC    | C00009159     |            |              |            |            |
| MECHANICAL & CERAMIC SOLUTIONS | C00006467     | 15         | 3,840        |            |            |
| MEGA HIGHWALL MINING LLC       | C00009098     | 12         | 11,304       |            | 1          |
| MESA TRUCKING                  | C00009030     |            |              |            |            |
| METALCRAFT MINING EQUIP RBLDRS | C00002214     | 2          | 13           |            |            |
| METALICO PITTSBURGH, INC       | C00007952     |            |              |            |            |
| MGI, INC                       | C00007897     | 10         | 1,203        |            |            |
| MH EQUIPMENT, INC.             | C00006340     |            |              |            |            |
| MICHAEL J. MAXWELL             | C00007470     |            | 67           |            |            |
| MICROBAC LABORATORIES INC      | C00009269     | 1          | 600          |            |            |
| MICROLOGIC, INC                | C00008827     |            |              |            |            |
| MID ATLANTIC STORAGE SYSTEM IN | C00007478     | 9          | 1,104        |            |            |
| MIKE DARNELL TRUCKING          | C00008888     |            |              |            |            |
| MIKE DOVER CORPORATION         | C00006446     |            |              |            |            |
| MILL RUN ENTERPRISES           | C00002356     |            |              |            |            |
| MILLER & ANDERSON INC          | C00008828     |            |              |            |            |
| MILLER CONTRACTING SERVICES    | C00008075     | 17         | 21,943       |            |            |
| MILLER TRUCKING                | C00008860     | 2          | 699          |            |            |
| MILLER'S WELDING SERV., INC.   | C00003386     |            |              |            |            |
| MILLS SERVICE INC.             | C00008272     | 3          | 780          |            |            |
| MILTECH ANALYTICAL SERVICES    | C00007986     | 4          | 4,167        |            |            |
| MINE BATTERY SERVICE, INC.     | C00001566     | 3          | 1,219        |            |            |
| MINERAL FABRIC & MACH CO, INC  | C00003525     | 2          | 95           |            |            |
| MINERAL LABS, INC.             | C00002360     | 72         | 6,611        |            |            |
| MINING CONTROLS, INC.          | C00001643     | 2          | 44           |            |            |
| MINOVA USA INC.                | C00006352     | 96         | 738          |            |            |
| MINUTEMAN TRUCKING, INC.       | C00009622     | 1          | 272          |            |            |
| MIRC CONSTRUCTION SERVICES LLC | C00009221     |            |              |            |            |
| MISTER C MOBILE PRESSURE, INC  | C00006979     | 2          |              |            |            |
| MOBILE TRANSPORT SERVICES, INC | C00008360     | 1          | 40           |            |            |
| MODERN PUMP & EQUIPMENT, INC.  | C00007642     | 5          |              |            |            |
| MOLE MASTER SERVICES CORP.     | C00001926     | 4          | 180          |            |            |
| MOLLETT WELDING                | C00004060     | 4          | 7,819        |            |            |
| MON-VALLEY INTEGRATION, LLC.   | C00006304     | 7          | 414          |            |            |
| MONTIE L SHAFER                | C00009462     | Q 1        | 491          |            |            |
| MOODY AND ASSOCIATES INC       | C00006852     | 9          | 1,779        |            |            |
| MOONEY EXCAVATING & PAVING     | C00009751     | 2          | 350          |            |            |
| MOORE CONCRETE PUMPING, INC.   | C00004567     |            |              |            |            |

**FY2023 WEST VIRGINIA DIRECTORY OF INDEPENDENT CONTRACTORS**

| <b>COMPANY</b>                 | <b>PERMIT</b> | <b>EMP</b> | <b>HOURS</b> | <b>FAT</b> | <b>INJ</b> |
|--------------------------------|---------------|------------|--------------|------------|------------|
| MORGAN REPAIR SERVICES LLC     | C00009371     |            |              |            |            |
| MORGANTOWN MACHINE & HYDRAULIC | C00007623     | 3          | 1,758        |            | 1          |
| MORGANTOWN SEPTIC SVC PORTABLE | C00008845     | 1          | 12           |            |            |
| MORGANTOWN TECHNICAL SVC. INC. | C00004715     | 4          | 522          |            |            |
| MOTION INDUSTRIES              | C00005380     |            |              |            |            |
| MOTT MACDONALD, LLC            | C00005358     |            |              |            |            |
| MOULDAGRAPH CORP.              | C00000846     | 16         | 22,356       |            |            |
| MOUNTAIN AIR COMPRESSOR, INC   | C00008955     | 2          | 171          |            |            |
| MOUNTAIN STATE POWER TONG LLC  | C00009243     | 6          |              |            |            |
| MOUNTAIN STATE SECURITY, LLC   | C00007685     | 21         | 27,208       |            |            |
| MOUNTAIN TOP CLEARING, LLC     | C00006105     | 11         | 8,328        |            |            |
| MOUNTAINEER CONTRACTOR, INC    | C00007978     |            |              |            |            |
| MOUNTAINEER EXCAVATING CO.,INC | C00001026     | 10         | 12,518       |            |            |
| MOUNTAINEER EXCAVATING SER LLC | C00008838     |            |              |            |            |
| MOUNTAINEER INV. & SECURITY    | C00000655     | 447        | 282,457      |            | 2          |
| MOUNTAINEER MINE SAFETY & TRNG | C00000470     |            |              |            |            |
| MOUNTAINEER RENOVATIONS, LLC   | C00009670     | 2          | 202          |            |            |
| MOUNTAINEER RESOURCES, INC.    | C00000029     | 4          | 1,133        |            |            |
| MOUNTAINEER TRANSPORT WV, LLC  | C00009380     | 26         | 28,540       |            | 1          |
| MOUNTAINEER WELDING LLC        | C00007536     | 1          | 1,881        |            |            |
| MOUNTS TRUCKING, LLC           | C00009796     |            |              |            |            |
| MT. STATE CONTR. & ENV. SVCS.  | C00009688     | 4          | 1,660        |            |            |
| MULLINS TRUCKING LLC           | C00009077     | 3          | 816          |            |            |
| MURRAY TRUCKING, INC.          | C00004891     |            |              |            |            |
| MURRYSVILLE MACHINERY CO., LLC | C00008214     |            |              |            |            |
| N & J CONSTRUCTION CO., INC.   | C00007762     |            |              |            |            |
| N.F. MANSUETTO & SONS, INC     | C00006867     |            |              |            |            |
| NALCO COMPANY                  | C00002701     | 15         | 1,260        |            |            |
| NAPIERLSKI FORESTRY ENT., INC  | C00008300     |            |              |            |            |
| NAVANA SERVICES, LLC           | C00009664     | 2          | 953          |            |            |
| NAVIGATOR ENVRO & TECH SVC INC | C00008844     | 3          | 304          |            |            |
| NEAL AND ASSOCIATES, INC.      | C00003376     |            |              |            |            |
| NEIGHBORS & ASSOCIATES INC     | C00009205     |            |              |            |            |
| NELSON BROTHERS, LLC           | C00002920     | 87         | 176,336      |            |            |
| NEMO'S AUTO BODY, INC.         | C00008301     |            |              |            |            |
| NEW RIVER ENGINEERING, INC.    | C00004432     | 20         | 23,793       |            |            |
| NEW RIVER SAFETY, LLC          | C00009175     |            |              |            |            |
| NEXGEN INDUSTRIAL SERVICES     | C00008058     | 120        | 59,550       |            |            |
| NICHOLS CONSTRUCTION, LLC.     | C00006361     |            |              |            |            |
| NITRO CONSTRUCTION SVCS., INC. | C00009376     | 4          | 651          |            |            |
| NOAH HORN WELL DRILLING, INC.  | C00001712     |            |              |            |            |
| NOBLE RECLAMATION, LLC         | C00009542     | 2          | 1,906        |            |            |
| NON-DESTRUCTIVE INSPECTION SPC | C00002969     | 4          | 294          |            |            |
| NOR-WILL TRANSPORT, LLC        | C00009586     | 1          | 2,480        |            |            |
| NORRIS SCREEN & MFG., LLC      | C00008540     |            |              |            |            |
| NORTH AMERICAN BATTERY, INC.   | C00001155     | 1          | 791          |            |            |
| NORTH AMERICAN BATTERY, LLC    | C00009777     | 3          | 447          |            |            |
| NORTH AMERICAN DRILLERS, INC.  | C00000126     | 66         | 58,016       |            |            |
| NORTH AMERICAN INDUSTRIAL SER  | C00007884     |            |              |            |            |

**FY2023 WEST VIRGINIA DIRECTORY OF INDEPENDENT CONTRACTORS**

| <b>COMPANY</b>                 | <b>PERMIT</b> | <b>EMP</b> | <b>HOURS</b> | <b>FAT</b> | <b>INJ</b> |
|--------------------------------|---------------|------------|--------------|------------|------------|
| NORTH AMERICAN MILLWRIGHT SVCS | C00009654     | Q          | 7            | 3,136      |            |
| NORTH CENTRAL PAVING INC.      | C00007510     |            |              |            |            |
| NOVA, INC                      | C00007994     |            |              |            |            |
| NRA STEAM CLEANING, LLC        | C00009704     |            | 2            | 1,816      |            |
| NUCKOLS & MCGOVERN CONST LLC   | C00009328     |            | 16           | 2,887      |            |
| NUZUM TRUCKING CO., INC.       | C00000020     |            |              |            |            |
| O'BRIEN'S RENT-ALL & SALES INC | C00003948     |            |              |            |            |
| O'DELL'S TRUCKING CO., LLC     | C00003488     |            | 7            | 3,300      |            |
| OGDEN PRESSURE WASHING         | C00009615     |            | 3            | 305        |            |
| OHIO DRILLING CO.              | C00002001     |            | 3            | 6          |            |
| OHIO-WEST VIRGINIA EXCAVATING  | C00007981     |            |              |            |            |
| OLD SCHOOL ENTERPRISES         | C00009602     |            | 5            | 13,240     |            |
| OLIVER REFRACTORY, INC.        | C00001382     |            |              |            |            |
| OMEGA CEMENTING COMPANY        | C00006375     |            | 7            | 2,943      |            |
| ON SITE GAS SYSTEMS, INC       | C00007989     |            | 1            | 417        |            |
| ON-SITE MOBILE REPAIR, LLC     | C00009783     |            | 1            | 45         |            |
| ON-SITE OUTDOOR RESTROOMS      | C00009179     |            | 1            | 61         |            |
| OPELL EXCAVATING, LLC          | C00008880     |            |              |            |            |
| OPTIMUM CONTRACTING, LLC       | C00009708     |            | 4            | 3,328      |            |
| ORICA USA, INC.                | C00006384     |            |              |            |            |
| ORNER & SONS TRUCKING, INC.    | C00008780     |            |              |            |            |
| ORRISON MAINTENANCE SERVICE    | C00003049     |            | 1            | 24         |            |
| OUGHT TO CONTRACTING           | C00009176     |            |              |            |            |
| P & P CONSTRUCTION, INC.       | C00008291     |            | 1            | 3,084      |            |
| P. & A. ENGINEERS & CONSULTS.  | C00002174     |            | 7            | 17,442     |            |
| P.J. DICK INCORPORATED         | C00007771     |            |              |            |            |
| PACE ANALYTICAL SERVICES, LLC  | C00008986     |            | 2            | 149        |            |
| PACIFIC WEST REINFORCING, LLC  | C00009565     |            |              |            |            |
| PACIFICORP, LLC                | C00008276     |            |              |            |            |
| PAL'S ELECTRIC SHOP, INC.      | C00008204     |            |              |            |            |
| PALMETTO ROCK SERVICES, INC.   | C00009750     | Q          | 2            | 744        |            |
| PARSLEYS' GENERAL TIRE, INC.   | C00008233     |            | 5            | 527        |            |
| PARSONS REPAIR                 | C00004338     |            |              |            |            |
| PATRICK'S TRUCKING             | C00006918     |            | 3            | 784        |            |
| PATTERSON CONTRACTING, INC.    | C00004046     |            | 11           | 19,068     |            |
| PATTERSON ENTERPRISES          | C00009137     |            | 2            | 2,800      |            |
| PAUL E. YODER TRUCKING         | C00004168     |            | 1            |            |            |
| PAUL HARRIS TRUCKING INC       | C00007954     |            | 1            | 455        |            |
| PAUL'S REPAIR SHOP, INC.       | C00003676     |            | 16           | 7,608      |            |
| PAYNE INDUS. & FARM EQUIP. INC | C00003468     |            |              |            |            |
| PENN LINE ENERGY T&D, INC.     | C00009497     |            | 31           | 55,656     |            |
| PENN LINE SERVICE, INC.        | C00002246     |            | 6            | 90         |            |
| PENNSYLVANIA DRILLING COMPANY  | C00009330     |            | 2            | 137        |            |
| PENNSYLVANIA PWR SOLUTIONS LLC | C00009639     | Q          | 1            | 80         |            |
| PENNWEST INDUSTRIAL TRUCKS,LLC | C00008189     |            | 2            | 109        |            |
| PENNY, INC.                    | C00000826     |            |              |            |            |
| PERENNIAL CMM WV, LLC          | C00009722     |            | 2            | 315        |            |
| PERFORMANCE INDUSTRIES, INC    | C00008953     |            | 27           | 30,334     |            |
| PERRY COUNTY TIRE, INC.        | C00009091     |            |              |            |            |

**FY2023 WEST VIRGINIA DIRECTORY OF INDEPENDENT CONTRACTORS**

| <b>COMPANY</b>                 | <b>PERMIT</b> | <b>EMP</b> | <b>HOURS</b> | <b>FAT</b> | <b>INJ</b> |
|--------------------------------|---------------|------------|--------------|------------|------------|
| PETERSON FILTERS CORP.         | C00006456     | 1          | 30           |            |            |
| PETITTO MINE EQUIPMENT, INC.   | C00000110     | 2          | 154          |            |            |
| PETROCHEM INSULATION, INC.     | C00007509     | 19         | 47,069       |            |            |
| PETROLEUM FUELING, LLC         | C00006312     |            |              |            |            |
| PETROLEUM TRANSPORT, LLC       | C00001033     | 6          | 684          |            |            |
| PHILLIPS GLOBAL, INC.          | C00009519     |            | 112          |            |            |
| PHILLIPS TERMIT & PEST CONTROL | C00009332     | 13         | 156          |            |            |
| PILLAR INNOVATIONS, LLC        | C00007663     | 60         | 16,545       |            |            |
| PINE HOLLOW MECHANICAL, INC.   | C00009514     | 9          | 1,431        |            |            |
| PINKERTON DRILLING INC         | C00006256     | 2          | 790          |            |            |
| PIONEER CONSULTING LLC         | C00007424     |            |              |            |            |
| POLESET, INC.                  | C00006463     | 5          | 2,634        |            |            |
| POLINO CONTRACTING INC.        | C00006059     | 12         | 14,695       |            | 1          |
| POLYDECK SCREEN CORPORATION    | C00006344     | 36         | 78           |            |            |
| POMPEI AND SONS INC            | C00007853     |            |              |            |            |
| PONCOVE, INC.                  | C00006306     | 7          | 12,872       |            |            |
| PONDERA SERVICES, LLC          | C00006782     | 1          | 246          |            |            |
| PORTER TRUCKING                | C00007850     |            |              |            |            |
| POSKAS OIL & SUPPLY CO., INC.  | C00006414     | 1          | 806          |            |            |
| POTESTA & ASSOCIATES, INC.     | C00004199     | 2          | 97           |            |            |
| POWELL CONSTRUCTION CO., INC.  | C00000684     | 58         | 118,711      |            | 2          |
| POWELL CONSTRUCTION WV, LLC    | C00008895     | 27         | 62,864       |            | 2          |
| POWERSCREEN MID-ATLANTIC, INC. | C00006699     | 7          | 215          |            |            |
| PP&J STR & GEN CON LLC         | C00009095     |            |              |            |            |
| PRECISION DELIVERY INC         | C00009214     | 3          | 124          |            |            |
| PRECISION PRODUCT TECH., INC.  | C00006333     | 1          | 56           |            |            |
| PRECISION SAMPLERS, INC.       | C00003280     |            |              |            |            |
| PRECISION TESTING LABORATORY   | C00001406     | 9          | 4,785        |            |            |
| PRECISION WLDG & FABRICATION   | C00007831     |            |              |            |            |
| PRESTON CONTRACTORS, INC.      | C00006418     | 70         | 161,404      |            |            |
| PRIME CONTRACTING, LLC         | C00008168     | 8          | 234          |            |            |
| PRIME UNDERGROUND, LLC         | C00008719     |            |              |            |            |
| PRIME, INC                     | C00009056     |            |              |            |            |
| PRIORITY MAIN & ELEC SERV LLC  | C00009138     |            |              |            |            |
| PRODUCTION EFFICIENCY CORP.    | C00002173     | 9          | 7,776        |            |            |
| PROGRESSIVE ELECTRIC, INC.     | C00009643     | 2          | 2,424        |            |            |
| PROJECT SOLUTIONS, LLC         | C00008022     | 2          | 117          |            |            |
| PROPERTY MAINTENANCE SVCS INC  | C00006938     | 3          | 2,295        |            |            |
| PROSPECT VALLEY TRANSPORT      | C00007683     |            |              |            |            |
| PROSPERITY TRUCKING LLC        | C00009164     |            |              |            |            |
| PROUDFOOT TRUCKING CO., LLC.   | C00000790     | 1          | 40           |            |            |
| PULLINS EXCAVATING, INC        | C00007907     |            |              |            |            |
| PURGE ENERGY SERVICES, LLC     | C00009432     |            |              |            |            |
| PYOTT-BOONE ELECTRONICS        | C00007748     |            |              |            |            |
| Q.T. EQUIPMENT COMPANY         | C00008160     |            |              |            |            |
| QUAIL RIDGE CONSTRUCTION CO.   | C00002506     |            |              |            |            |
| QUALITY ENVIRONMENTAL SERVICES | C00004299     | 16         | 10,040       |            |            |
| QUALITY FAB, LLC               | C00008044     |            |              |            |            |
| QUALITY MACHINE CO., INC.      | C00000671     | 5          | 683          |            |            |

**FY2023 WEST VIRGINIA DIRECTORY OF INDEPENDENT CONTRACTORS**

| <b>COMPANY</b>                 | <b>PERMIT</b> | <b>EMP</b> | <b>HOURS</b> | <b>FAT</b> | <b>INJ</b> |
|--------------------------------|---------------|------------|--------------|------------|------------|
| QUALITY OIL CO.                | C00007360     |            |              |            |            |
| QUALITY RECLAMATION SER., LLC  | C00008248     | 12         | 28,857       |            |            |
| QUALITY TRUCK SERVICE, LLC     | C00007976     | 8          | 3,736        |            |            |
| R & D CONSTRUCTION INC         | C00008035     | 21         | 25,751       |            |            |
| R & J CHAFIN TRUCKING          | C00009703     | 2          | 400          |            |            |
| R & P REPAIR, LLC              | C00009498     | 1          | 619          |            |            |
| R. & B. CONTRACTING            | C00003508     | 1          | 2,459        |            |            |
| R. & D. BROTHERS TRUCKING, INC | C00009045     |            |              |            |            |
| R. & D. RAILROAD CONSTR., INC. | C00007306     | 25         | 19,649       |            |            |
| R. & D. TRUCKING               | C00002280     | 3          | 3,680        |            |            |
| R. & E. ELECTRIC CO., INC.     | C00003294     |            |              |            |            |
| R. & R. TRUCKING               | C00000075     | 15         | 7,311        |            |            |
| R. A. M. TRUCKING              | C00003905     | 1          | 569          |            |            |
| R. C. KADYK CORPORATION        | C00007020     |            |              |            |            |
| R. E. I. DRILLING, INC.        | C00004465     | 3          | 2,812        |            |            |
| R. E. M. HAULING, INC.         | C00007338     |            |              |            |            |
| R. G. JOHNSON CO., INC.        | C00000001     | 63         | 133,093      |            | 5          |
| R. J. RECYCLING, LLC           | C00007298     | 1          | 52           |            |            |
| R. J. W. CONSTRUCTION CO.      | C00002245     |            |              |            |            |
| R. M. S., LTD.                 | C00003672     |            |              |            |            |
| R. M. WILSON CO., INC          | c00004014     | 2          | 85           |            |            |
| R.A.M.E., INC                  | C00007841     |            |              |            |            |
| RADABAUGH TRUCKING, INC.       | C00002851     | 8          | 215          |            |            |
| RALEIGH MINE & IND. SUPPLY CO  | C00000632     |            |              |            |            |
| RALEIGH STEEL CONSTRUCTION INC | C00004771     | 6          | 6,907        |            |            |
| RAMSEY TIRE, INC               | C00007458     | 1          | 43           |            |            |
| RAMSEY'S EXCAVATING            | C00002311     |            |              |            |            |
| RANGE ENVIRONMENTAL RESOURCES  | C00009299     | 19         | 28,813       |            |            |
| RANGE NATURAL RESOURCES, INC.  | C00009655     | 13         | 3,409        |            |            |
| RAOCAT RUBBER, INC.            | C00002206     | 12         | 14,662       |            |            |
| RAW ELECTRIC, LLC              | C00008923     | 8          | 17,396       |            |            |
| RAW RESOURCES, LLC             | C00008904     | 6          | 64,333       |            |            |
| RAW UTILITY & ENERGY SVCS, LLC | C00009510     |            |              |            |            |
| RAZE INTERNATIONAL INC         | C00006996     |            |              |            |            |
| RBT SERVICES INC               | C00007792     |            |              |            |            |
| RCC SERVICES                   | C00009304     | 56         | 36,825       |            | 1          |
| RDD, LLC                       | C00007811     | 11         | 19,851       |            |            |
| REBECCA TRUCKING CO.           | C00000140     |            |              |            |            |
| RECLAIM COMPANY, LLC           | C00008250     | 2          | 1,118        |            |            |
| RECO PRODUCTS & SERVICES, LLC  | C00008847     | 7          | 2,015        |            |            |
| RED BONE MINING COMPANY        | C00008983     |            |              |            |            |
| REECE MACHINE, LLC             | C00008952     | 4          | 1,646        |            |            |
| REECE TRUCKING INC.            | C00007286     |            |              |            |            |
| REED'S EXCAVATING LLC          | C00000770     |            |              |            |            |
| REL TRANSPORT, LLC             | C00009033     | 1          | 290          |            |            |
| REMBCO GEOTECHNICAL CONTRACTRS | C00005694     |            |              |            |            |
| RESPEC COMPANY, LLC            | C00009700     | 2          | 46           |            |            |
| RICE ELECTRIC COMPANY          | C00008798     | 3          | 159          |            |            |
| RICHARD GOETTLE INC.           | C00007632     |            |              |            |            |



**FY2023 WEST VIRGINIA DIRECTORY OF INDEPENDENT CONTRACTORS**

| <b>COMPANY</b>                 | <b>PERMIT</b> | <b>EMP</b> | <b>HOURS</b> | <b>FAT</b> | <b>INJ</b> |
|--------------------------------|---------------|------------|--------------|------------|------------|
| RICHARDS ENTERPRISES, INC.     | C00000147     |            |              |            |            |
| RICHWOOD INDUSTRIES, INC.      | C00005435     | 118        | 9,342        |            |            |
| RICK'S WELDING & CRANE SVC INC | C00008973     | Q 8        |              |            |            |
| RINERS WELDING III & MECH SRV  | C00009770     | Q 4        | 3,248        |            |            |
| RITCHIE TRUCKING & EXCATNG INC | C00007043     |            |              |            |            |
| RIVER SALVAGE COMPANY, INC.    | C00008255     |            |              |            |            |
| RJS & SONS, INC                | C00009046     |            |              |            |            |
| RKS REPAIRS                    | C00009407     |            |              |            |            |
| RN ENTERPRISES, LLC            | C00009799     | 2          | 472          |            |            |
| ROBERT A. DUNN TRUCKING LLC    | C00009104     |            |              |            |            |
| ROBERT A. KINSLEY, INC         | C00007801     |            | 232          |            |            |
| ROBERTSON CONCRETE             | C00008051     |            |              |            |            |
| ROCK & COAL CONSTRUCTION INC   | C00007935     |            |              |            |            |
| ROCK SOLID EXC&LAWN SERV. LLC  | C00009308     | 4          | 455          |            |            |
| ROCKING P REPAIR SERVICE, INC. | C00005691     | 6          | 14,580       |            |            |
| ROGER MCCOY TRUCKING           | C00008338     |            |              |            |            |
| ROGERS ELECTRICAL CONTRACTING  | C00008178     | 36         | 111,651      |            |            |
| ROGERS PETROLEUM SERVICES, INC | C00004637     | 15         | 2,268        |            |            |
| ROHMAC, INC.                   | C00007325     | 2          | 136          |            |            |
| ROHRIG HEAVY EQUIPMENT MAINT.  | C00004543     |            |              |            |            |
| RONNIE LONG TRUCKING INC.      | C00009120     | 3          | 3,718        |            |            |
| ROSES EXCAVATING INC           | C00007957     |            |              |            |            |
| ROTESCO, INC.                  | C00002011     |            |              |            |            |
| ROXIE TRUCKING INC.            | C00009079     | 1          | 112          |            |            |
| ROY TRUCKING CO.               | C00003403     | 1          | 58           |            |            |
| RT ENVIRONMENTAL SERVICES INC  | C00006899     |            |              |            |            |
| RUDD EQUIPMENT                 | C00000669     | 5          | 5,691        |            |            |
| RUEN DRILLING, INC.            | C00008254     |            |              |            |            |
| RUNION TRUCKING LLC            | C00009073     |            | 4,514        |            |            |
| RUNYON SECURITY SERVICES, INC. | C00004808     |            |              |            |            |
| RYAN TRUCKING, INC.            | C00007635     | 2          | 318          |            |            |
| RYLEE TRANSPORT, LLC           | C00009083     |            |              |            |            |
| S & R MAINTENANCE INC          | C00009294     |            |              |            |            |
| S & S CONTRACTORS INC          | C00009223     |            |              |            |            |
| S & S RECYCLING, INC           | C00007731     | 2          | 656          |            |            |
| S AND L INDUSTRIES, LLC        | C00009118     |            |              |            |            |
| S. & E. CLEARING               | C00005182     | 4          | 650          |            |            |
| S. & S. MECHANICAL, LLC        | C00008914     | 4          | 6,270        |            |            |
| S. & S. SCALE, LLC             | C00006226     |            |              |            |            |
| S. & T. WELDING, INC.          | C00001051     | 5          | 370          |            |            |
| S. & W. INDUS./LEWIS TRUCKING  | C00002116     |            |              |            |            |
| S. J. V. LEASING INC.          | C00008831     | 2          | 382          |            |            |
| S. V. C., INC.                 | C00004112     | 1          | 216          |            |            |
| S.A. COMUNALE CO., INC.        | C00009351     | 13         | 22,912       |            |            |
| SABIA, INCORPORATED            | C00007267     | 1          | 8            |            |            |
| SABRINA TRUCKING INC.          | C00007348     |            |              |            |            |
| SAFETEK                        | C00006866     |            |              |            |            |
| SAFETY KLEEN CORP.             | C00001225     | 12         | 387          |            |            |
| SAINT'S PAINTING COMPANY, INC. | C00008197     |            |              |            |            |

**FY2023 WEST VIRGINIA DIRECTORY OF INDEPENDENT CONTRACTORS**

| <b>COMPANY</b>                 | <b>PERMIT</b> | <b>EMP</b> | <b>HOURS</b> | <b>FAT</b> | <b>INJ</b> |
|--------------------------------|---------------|------------|--------------|------------|------------|
| SALEM ELECTRIC COMPANY         | C00007262     |            |              |            |            |
| SAND HILL, LLC                 | C00009489     |            |              |            |            |
| SANDVIK MINING & CONSTRUCTION  | C00008173     | 3          | 385          |            |            |
| SARTIN CONTRACTING, INC.       | C00000942     | 1          | 40           |            |            |
| SAULS SEISMIC, INC.            | C00007344     | 3          | 130          |            |            |
| SAVAGE SERVICES CORPORATION    | C00001010     | 70         | 14,390       |            | 1          |
| SCENIC ENTERPRISE INC.         | C00009363     | 60         | 163,209      |            |            |
| SCHINDLER ELEVATOR             | C00001479     | 7          | 1,159        |            |            |
| SCHNABEL ENGINEERING, LLC      | C00008848     | 5          | 3,628        |            |            |
| SCHROCK FENCE COMPANY INC      | C00009184     |            |              |            |            |
| SCJL CO-LEASING CORP, INC      | C00007706     |            |              |            |            |
| SD TRANSPORT                   | C00009069     |            |              |            |            |
| SEBOLD TRUCKING, INC.          | C00004167     | 1          |              |            |            |
| SECURITAS SECURITY SER.USA,INC | C00007280     |            |              |            |            |
| SECURITY SCALE SERVICES, INC   | C00000012     | Q          |              |            |            |
| SEI ENGINEERS, INC.            | C00001960     | 1          | 4            |            |            |
| SELAH CORPORATION              | C00009373     | 6          | 5,140        |            |            |
| SELCO CONSTRUCTION SVCS, INC   | C00009022     | 6          | 4,128        |            |            |
| SELECT SERVICES, INC.          | C00007389     |            |              |            |            |
| SENEX EXPLOSIVES, INC          | C00007963     |            |              |            |            |
| SERVICE PUMP & SUPPLY CO., INC | C00000983     | 4          | 1,627        |            |            |
| SGS NORTH AMERICA INC.         | C00007290     | 16         | 14,352       |            |            |
| SHADOW CAT TRUCKING, INC.      | C00008135     |            |              |            |            |
| SHAMROCK ENVIRONMENTAL CORP.   | C00008259     |            |              |            |            |
| SHANCOAL SERVICES, LLC         | C00008270     | 2          | 2,400        |            |            |
| SHELLY FOUNDATIONS, INC.       | C00008167     |            |              |            |            |
| SHILOH INDUSTRIAL CONTR., INC. | C00001025     |            |              |            |            |
| SHILOH MINING, INC             | C00008874     | 7          | 14,220       |            |            |
| SHORTS SERVICE STATION, LLC    | C00008963     | 2          | 4,321        |            |            |
| SHUCK CONSTRUCTION COMPANY LLC | C00007094     |            |              |            |            |
| SIDEWAYS TRUCKING, LLC         | C00008093     |            |              |            |            |
| SIEMAG TECBERG INC             | C00009313     |            |              |            |            |
| SIEMENS INDUSTRY INC           | C00008049     | 3          | 126          |            |            |
| SILVER HORSE SERVICES, LLC     | C00009630     | 34         | 54,816       |            |            |
| SILVER SPUR CONVEYORS, INC.    | C00007081     |            |              |            |            |
| SILVER STATE WIRE ROPE&RIGGING | C00008236     | 1          | 75           |            |            |
| SIMMONS EQUIPMENT COMPANY      | C00009464     | 2          | 80           |            |            |
| SITES EXCAVATING & TRUCKING    | C00002141     | 4          | 364          |            |            |
| SKYLINE FABRICATING, INC.      | C00009488     | 3          | 732          |            |            |
| SKYVEYOR, INC                  | C00009166     | 2          | 59           |            |            |
| SLR INTERNATIONAL CORPORATION  | C00008155     | 3          | 149          |            |            |
| SMC ELECTRICAL PRODUCTS INC    | C00009151     | 3          |              |            |            |
| SMILEY TRUCKING                | C00009124     |            |              |            |            |
| SMITH & SMITH HARDWOODS        | C00008310     |            |              |            |            |
| SMITH ELECTRICAL CONTRACTORS   | C00001118     |            |              |            |            |
| SMITH EXCAV. & CONST. INC      | C00009348     | 5          | 6,007        |            |            |
| SMITH HAULING, INC.            | C00003331     |            |              |            |            |
| SMITH SERVICES, INC.           | C00001345     |            |              |            |            |
| SMITH TRUCKING                 | C00000807     | 5          | 1,526        |            |            |

**FY2023 WEST VIRGINIA DIRECTORY OF INDEPENDENT CONTRACTORS**

| <b>COMPANY</b>                 | <b>PERMIT</b> | <b>EMP</b> | <b>HOURS</b> | <b>FAT</b> | <b>INJ</b> |
|--------------------------------|---------------|------------|--------------|------------|------------|
| SMOKE ENTERPRISES, LLC         | C00009005     | 4          | 489          |            |            |
| SNF MINING, INC.               | C00006657     | 19         | 14,661       |            |            |
| SNIDER & SON, LLC              | C00009096     | 5          | 464          |            |            |
| SOLES ENTERPRISES, LLC         | C00008245     | 11         | 1,282        |            |            |
| SOMERSET INTERNATIONAL, INC.   | C00008765     | 4          | 1,489        |            |            |
| SOMERSET STEEL ERECTION CO,INC | C00007983     | 1          | 86           |            |            |
| SOUTHEAST WELDING, LLC         | C00008223     | 2          |              |            |            |
| SOUTHERN AIR, INC.             | C00008714     | 6          | 1,570        |            |            |
| SOUTHERN BUILDING SYSTEMS      | C00000974     |            |              |            |            |
| SOUTHERN SAFETY, INC.          | C00007068     | 1          | 105          |            |            |
| SPARKS COMMERCIAL TIRE, INC    | C00008374     | 1          | 26           |            |            |
| SPARTAN CONSTRUCTION INC.      | C00009216     |            |              |            |            |
| SPIRIT SERVICES INC            | C00006908     | 5          | 266          |            |            |
| SQUARE ONE CONSTRUCTION        | C00006920     | 3          | 3,503        |            |            |
| SQUEEZE SECURTIY GROUP, INC.   | C00007179     | 28         | 70,799       |            |            |
| SRK CONSULTING(U.S.) INC       | C00009011     | 3          | 110          |            |            |
| STACY EQUIPMENT & REPAIRS INC. | C00007382     | 27         | 36,360       |            |            |
| STACY'S PLUMBING & ELCT CO.INC | C00008003     | 4          | 1,086        |            |            |
| STAGG RESOURCE CONSULTANTS,INC | C00001371     |            |              |            |            |
| STAHURA CONVEYOR PROD., INC.   | C00003607     | 15         | 8,984        |            |            |
| STANDARD LABORATORIES, INC.    | C00002420     | 82         | 24,096       |            |            |
| STANHURST, LLC                 | C00008905     |            |              |            |            |
| STANLEY INDUSTRIES, INC        | C00008875     |            |              |            |            |
| STAR MINE SERVICES INC.        | C00008303     |            |              |            |            |
| STARKEY LAWN & LAND, LLC       | C00009729     | 3          | 1,396        |            |            |
| STATE EQUIPMENT, INC.          | C00003460     |            |              |            |            |
| STEPHENSON TRUCKING, LLC       | C00009555     | 1          | 47           |            |            |
| STEVE'S GLASS                  | C00008948     | 1          | 189          |            |            |
| STEWART SERVICES, LLC          | C00008887     | 1          | 2,599        |            |            |
| STILTNER TRUCKING, INC         | C00008796     | 5          | 5,840        |            |            |
| STIXX ENTERPRISES, LLC         | C00009718     | 1          | 824          |            | 1          |
| STONE PAVING, INC.             | C00004865     |            |              |            |            |
| STOWERS FIRE & SAFETY EQUIP.   | C00006343     | 16         | 34,069       |            |            |
| STOWERS MACHINERY CORPORATION  | C00000021     | Q          |              |            |            |
| STRATA MINE SERVICES, LLC      | C00004802     |            |              |            |            |
| STRATA SAFETY PRODUCTS, LLC    | C00008317     | 14         | 2,600        |            |            |
| STURM ENVIRONMENTAL SERVICES   | C00002494     |            |              |            |            |
| SUB-TECHNICAL, INC.            | C00004211     | 3          | 496          |            |            |
| SUMMERSVILLE GLASS, INC.       | C00002677     | 4          | 56           |            |            |
| SUMMIT ENGINEERING, INC.       | C00003292     | 1          | 57           |            |            |
| SUNRISE CONSTRUCTION CO INC    | C00009160     |            |              |            |            |
| SUNSET WELDING & MACHINE, LLC  | C00009675     |            | 440          |            |            |
| SUPERIOR CERAMX, INC.          | C00006881     |            |              |            |            |
| SUPERIOR COAL SERVICES LLC     | C00006268     |            |              |            |            |
| SUPERIOR FILTER CO., INC.      | C00004680     | 3          | 90           |            |            |
| SUPERIOR POCAHONTAS, LLC       | C00009051     | 6          | 10,500       |            |            |
| SURVEYOR & ASSOCIATES, INC.    | C00002357     | 3          | 583          |            |            |
| SUTTER ROOFING AND METAL CO.   | C00009336     |            |              |            |            |
| SWANK CONSTRUCTION CO LLC      | C00009172     | 2          | 226          |            |            |

**FY2023 WEST VIRGINIA DIRECTORY OF INDEPENDENT CONTRACTORS**

| <b>COMPANY</b>                 | <b>PERMIT</b> | <b>EMP</b> | <b>HOURS</b> | <b>FAT</b> | <b>INJ</b> |
|--------------------------------|---------------|------------|--------------|------------|------------|
| SWEENEY TRUCKING               | C00009206     |            | 2            |            |            |
| SWN PRODUCTION CO., LLC        | C00009013     |            |              |            |            |
| SWORMSCO, INC.                 | C00007282     |            |              |            |            |
| SYNERGY GLOBAL GROUP, INC      | C00009167     | 2          |              | 373        |            |
| SYSTEM ONE HOLDINGS, LLC       | C00008351     |            |              |            |            |
| T & W SERVICES, LLC            | C00007754     |            |              |            |            |
| T&C TRUCKING                   | C00009412     | 3          |              | 675        |            |
| T. & C. INVESTMENTS, LLC       | C00009039     | Q          |              |            |            |
| T. & C. TRUCKING               | C00008979     | 1          |              | 1,211      |            |
| T. & J. TRUCKING, COMPANY      | C00000996     | 4          |              | 4,310      |            |
| T. & M. EXCAVATING, LLC        | C00008804     | 4          |              | 778        |            |
| T. & T. AUTO & TRANSMISSION    | C00007979     | 1          |              | 422        |            |
| T. & T. PRESSURE WASHING, LLC  | C00008962     |            |              |            |            |
| T. TAYLOR & SONS, INC.         | C00009716     | 5          |              | 3,750      |            |
| T.C. SERVICE                   | C00007653     | 2          |              | 54         |            |
| T.L. MARGROFF ENTERPRISES, LLC | C00007699     | 1          |              | 742        |            |
| TABOR MACHINE CO.              | C00004944     | 34         |              | 93         |            |
| TARGET DRILLING, INC.          | C00007079     | 10         |              | 15,621     |            |
| TARGET LUMBER & LOGGING CO.    | C00009676     | 1          |              | 34         |            |
| TARSCO BOLTED TANK, INC        | C00009010     |            |              |            |            |
| TASCO REPAIR SERVICE, LLC      | C00009547     | 1          |              | 2,618      |            |
| TAZEWELL MINE SUPPLY & EQUIPMT | C00001651     |            |              |            |            |
| TEAYS, INC.                    | C00002364     | P          |              |            |            |
| TENNIS GOFF TRUCKING           | C00000055     | 4          |              | 56         |            |
| TERRA TESTING, INC.            | C00004450     |            |              |            |            |
| TERRADON CORPORATION           | C00008014     |            |              |            |            |
| TEST BORING SERVICES, INC      | C00007874     |            |              |            |            |
| TETRA TECH, INC                | C00009447     | 3          |              | 168        |            |
| THE CHIPS NETWORK, INC.        | C00009511     |            |              | 252        |            |
| THE DANIELS COMPANY            | C00001647     | 1          |              | 400        |            |
| THE DIRT DOCTOR, INC           | C00009494     |            |              |            |            |
| THE W. M. BRODE COMPANY        | C00007181     |            |              |            |            |
| THE WELDING ROD, LLC           | C00007392     | 4          |              | 549        |            |
| THERMAL SOLUTIONS, INC         | C00008203     |            |              |            |            |
| THERMO-TECH, INC.              | C00009439     |            |              |            |            |
| THOMAS C. CONNELLEY            | C00006992     |            |              |            |            |
| THREE-D DRILLING, INC.         | C00004561     | 9          |              | 8,098      |            |
| THRU TUBING SOLUTIONS, INC     | C00008924     |            |              |            |            |
| TIA TRUCKING LLC               | C00009142     |            |              |            |            |
| TIAN RECLAMATION, INC.         | C00004444     | 6          |              | 7,226      |            |
| TIEFENBACH NORTH AMERICA, LLC  | C00008812     | 1          |              | 16         |            |
| TIM REED PAINTING INC.         | C00007184     | 4          |              |            |            |
| TIM W. BUZZO TRUCKING          | C00000080     |            |              |            |            |
| TIOGA AIR HEATERS, LLC         | C00008337     | 1          |              | 41         |            |
| TKS CONTRACTING, INC.          | C00009364     | 15         |              | 5,250      |            |
| TODD CASE TRUCKING             | C00007024     | 26         |              | 1,815      |            |
| TODD MATNEY TRUCKING, LLC      | C00008218     | 1          |              | 1,656      |            |
| TOLLIVER SERVICES LLC          | C00009235     |            |              |            |            |
| TOLLIVER TRANSPORT, INC.       | C00009568     | 45         |              | 97,594     |            |

**FY2023 WEST VIRGINIA DIRECTORY OF INDEPENDENT CONTRACTORS**

| <b>COMPANY</b>                 | <b>PERMIT</b> | <b>EMP</b> | <b>HOURS</b> | <b>FAT</b> | <b>INJ</b> |
|--------------------------------|---------------|------------|--------------|------------|------------|
| TOMMY WEBB SALVAGE             | C00007739     | 1          | 341          |            |            |
| TOP DOG TRUCKING, INC.         | C00001814     |            |              |            |            |
| TOP NOTCH CUSTODIAL CARE, INC. | C00003186     | 7          | 13,030       |            |            |
| TOTAL EQUIPMENT COMPANY        | C00007761     | 4          | 528          |            |            |
| TPR STEAM CLEANING & MINE SERV | C00008549     | 9          | 4,469        |            |            |
| TRAM CONSTRUCTION, INC.        | C00003946     |            |              |            |            |
| TRAMLINE, INC.                 | C00005999     | 7          | 19,678       |            |            |
| TRANSPORTERS, LLC              | C00008286     | 20         | 53,558       |            |            |
| TRAXX TRUCKING, LLC            | C00008908     |            |              |            |            |
| TREAD CORPORATION              | C00007390     |            |              |            |            |
| TREN SERVICES INC.             | C00007291     | 17         | 51,174       |            |            |
| TREY K MINING & ELECTRIC, INC  | C00008040     |            |              |            |            |
| TRI COAL INC                   | C00009261     |            |              |            |            |
| TRI COUNTY CONTRACTORS INC     | C00009224     |            |              |            |            |
| TRI STATE EQUIPMENT CLEANERS   | C00007758     | 1          | 2,155        |            |            |
| TRI-CITY ELECTRICAL CONTR, INC | C00009794     | 7          | 2,023        |            |            |
| TRI-COUNTY ELECTRIC CO., INC.  | C00009388     |            |              |            |            |
| TRI-STATE CONCRETE PUMPING INC | C00007259     | 9          | 356          |            |            |
| TRI-STATE LOCKERS              | C00007430     |            |              |            |            |
| TRI-STATE RAIL SERVICES, INC   | C00007638     | 11         | 8,066        |            |            |
| TRI-STATE ROOFING & SHEET METL | C00007806     |            |              |            |            |
| TRIAD ENGINEERING, INC.        | C00001350     | 15         | 2,804        |            |            |
| TRIANGLE SAFETY SERVCIES INC.  | C00007278     | 1          | 265          |            |            |
| TRIANGLE, INC.                 | C00008271     |            |              |            |            |
| TRIMBLE ENGINEERING CONST.     | C00001094     |            |              |            |            |
| TRIPLE C TRANSPORT & REPAIR, L | C00008947     | 3          | 3,751        |            |            |
| TRIPLE T TIMBERING LLC         | C00009130     | 1          |              |            |            |
| TRS TRANSPORT LLC              | C00009129     |            |              |            |            |
| TRUE LINE, INC.                | C00003167     | 4          | 4,282        |            |            |
| TUCKER CONSULTING LLC          | C00009187     | 44         | 11,917       |            |            |
| TURK'S TRUCKING INC            | C00009153     | 1          | 800          |            |            |
| TURNER EXCAVATING INC.         | C00007455     | 4          | 3,960        |            |            |
| TWIN ENTERPRISE INC            | C00009331     |            |              |            |            |
| TWO WAY RADIO INC.             | C00007265     |            |              |            |            |
| TYGART VALLEY TRUCKING & EXCAV | C00007520     | 16         | 29,323       |            |            |
| TYLER CONTRACTING LLC          | C00007961     | 14         | 812          |            |            |
| TYLER ENTERPRISES LLC          | C00007729     | 15         | 4,076        |            |            |
| TYLER TRUCKING COMPANY, LLC    | C00007219     | 45         | 13,121       |            |            |
| UNDERGROUND RESPONSE, LLC      | C00007740     | 4          | 609          |            |            |
| UNDERWATER SERVICES, LTD.      | C00002682     | 13         | 2,689        |            |            |
| UNDERWOOD METAL WORKS, LLC     | C00007647     | 1          | 1,875        |            |            |
| UNGER'S EXCAVATING, LLC        | C00000018     | Q 1        | 1,100        |            |            |
| UNITED CONSTRUCTION CO., INC.  | C00001229     |            |              |            |            |
| UNITED RENTALS(NORTH AMERICA)  | C00008153     | 9          | 431          |            |            |
| UNITED TALENT, LLC             | C00003785     |            |              |            |            |
| UNITED WASTE WATER SERVICE     | C00008085     | 3          | 94           |            |            |
| UNIVERSAL COAL FILTERS         | C00003683     |            |              |            |            |
| UNIVERSAL SDBLST & PAINT LLC   | C00009088     | 7          | 3,462        |            |            |
| UPPER POTOMAC RIVER COMMISSION | C00008170     |            |              |            |            |

**FY2023 WEST VIRGINIA DIRECTORY OF INDEPENDENT CONTRACTORS**

| <b>COMPANY</b>                 | <b>PERMIT</b> | <b>EMP</b> | <b>HOURS</b> | <b>FAT</b> | <b>INJ</b> |
|--------------------------------|---------------|------------|--------------|------------|------------|
| US BEARING & POWER TRANS CORP  | C00007783     | 3          | 405          |            |            |
| UTILITIES FORESTRY SERVICES,   | C00007513     |            |              |            |            |
| V & J REPAIR SERVICE           | C00009037     | 2          | 1,500        |            |            |
| VECELLIO & GROGAN, INC.        | C00002421     |            |              |            |            |
| VERES QUALITY OF WATER, INC.   | C00005556     |            |              |            |            |
| VERITAS CONTRACTING LLC        | C00009188     | 22         | 16,886       |            |            |
| VERN ALLEN TIRE, INC.          | C00001286     | 4          | 413          |            |            |
| VERTEX REFINING OH, LLC        | C00008768     | 1          | 7            |            |            |
| VESTA MINE SERVICES, INC.      | C00009272     | 8          | 54,552       |            |            |
| VEYANCE INDUSTRIAL SERVICES    | C00007815     | 174        | 16,918       |            |            |
| VIERS TRUCKING, INC.           | C00009385     |            |              |            |            |
| VIKING ERECTORS CORPORATION    | C00007170     |            |              |            |            |
| VIRCO CONTRACTING, INC.        | C00008092     | 18         |              |            |            |
| VIRGINIA DRILLING COMPANY, LLC | C00007017     | 19         | 36,633       |            |            |
| W-L CONSTRUCTION & PAVING, INC | C00006990     |            |              |            |            |
| W. BAKER MANAGEMENT, INC       | C00009468     | 1          | 91           |            |            |
| W. V. TRAINING ACADEMY, LLC    | C00008867     | 1          | 296          |            |            |
| W.G. TOMKO, INC.               | C00009266     |            |              |            |            |
| W.L.I, INC                     | C00008938     | 1          | 10           |            |            |
| W.O.GRUBB STEEL ERECTION, INC  | C00008889     | Q          | €            | 399        |            |
| WACO OIL & GAS CO., INC.       | C00008249     |            |              |            |            |
| WAMPUM HARDWARE COMPANY        | C00007039     |            |              |            |            |
| WANDUGAM, INC.                 | C00009333     |            |              |            |            |
| WARWOOD ARMATURE REPAIR CO.    | C00005695     | 9          | 314          |            |            |
| WATER IATROS                   | C00003775     | 3          | 5,001        |            |            |
| WATSON TRUCKING CO.            | C00008937     |            |              |            |            |
| WAYNE'S WATER 'N' WELLS        | C00007420     | 8          | 4,225        |            |            |
| WEBSTER TRUCKING INC.          | C00007281     | 81         | 137,198      |            |            |
| WEST CONTRACTING INC.          | C00008098     |            |              |            |            |
| WEST RIVER CONVY & MACHINERY   | C00008192     | 1          | 107          |            |            |
| WEST VIRGINIA RECYCLING, INC   | C00009043     | 2          | 96           |            |            |
| WESTERN BRANCH DIESEL, INC.    | C00000375     | 10         | 16,318       |            |            |
| WESTLAKE, INC.                 | C00009230     | 1          | 23           |            |            |
| WHAM STEAM CLEANING            | C00007453     | 8          | 8,807        |            |            |
| WHEELING LONGWALL & REBLD, INC | C00009481     | 90         | 139,702      |            | 4          |
| WILLIAM R. WARNER JR. TRUCKING | C00003288     | 9          | 2,206        |            |            |
| WILLIAMS EXCAVATING, LLC       | C00009049     |            |              |            |            |
| WILLIAMS FORESTRY & ASSOCIATES | C00007595     | 615        | 8,898        |            |            |
| WILLIS MANAGEMENT GROUP, LLC   | C00009684     | 3          | 119          |            |            |
| WILSON AUTO GLASS              | C00006874     | 2          | 48           |            |            |
| WILSON WORKS, INC.             | C00008087     | 3          | 766          |            |            |
| WINJEAN TRUCKING CO., INC.     | C00000804     | 3          | 675          |            |            |
| WINTROW CONSTRUCTION CORP      | C00006951     |            |              |            |            |
| WOLFE & ASSOCIATES, INC.       | C00009298     | 3          | 310          |            |            |
| WOLFE'S EXCAVATING, LLC        | C00008369     | 7          | 5,614        |            |            |
| WOODCHUCKS GENERAL CONTRS. INC | C00002055     |            |              |            |            |
| WOODS CONSTRUCTION A.J.M INC.  | C00001798     |            |              |            |            |
| WORTHINGTON SERVICES LLC       | C00007271     |            |              |            |            |
| WRIGHT CONCRETE & CONSTRUCTION | C00007263     | 8          | 16,400       |            |            |

**FY2023 WEST VIRGINIA DIRECTORY OF INDEPENDENT CONTRACTORS**

| <b>COMPANY</b>                 | <b>PERMIT</b> | <b>EMP</b> | <b>HOURS</b> | <b>FAT</b> | <b>INJ</b> |
|--------------------------------|---------------|------------|--------------|------------|------------|
| WRIGHT CONCRETE UNDERGROUND LL | C00009024     | 10         | 11,600       |            |            |
| WRIGHT XPRESS CONVEYOR & VULCA | C00009023     | 9          | 9,933        |            |            |
| WV CASHIN RECYCLABLES, INC     | C00008347     | 2          |              |            |            |
| WV CONSTRUCT, LLC              | C00009484     | 2          | 1,467        |            |            |
| WV ELECTRIC CORP.              | C00000133     | 2          | 496          |            |            |
| WV HEATING AND PLUMBING CO.    | C00009642     | 3          | 3,259        |            |            |
| WV HEAVY METAL REPAIRS, LLC    | C00009058     | 1          | 1,032        |            |            |
| WV PAVING, INC.                | C00003098     | 45         | 2,474        |            |            |
| WV PLC REPAIR, INC.            | C00009521     | 5          | 11,956       |            |            |
| WYOMING EAGLE, LLC             | C00009614     | 28         | 76,021       |            |            |
| XOLOGIES INCORPORATED          | C00008308     |            |              |            |            |
| XP PEST CONTROL CORPORATION    | c00009709     | 11         | 3,809        |            |            |
| XP SERVICES LLC                | C00010000     | 20         | 1,650        |            |            |
| XPRESS CABLE & REPAIR, INC.    | C00005692     | 49         | 1,371        |            |            |
| XTREME ENTERPRISES, LLC        | C00008996     |            |              |            |            |
| XTREME SERVICES, LLC           | C00009539     | 2          | 137          |            |            |
| XTREME WELDING                 | C00008764     | 7          | 12,463       |            |            |
| YOST DRILLING, LLC             | C00008242     | 6          | 617          |            |            |
| Z & S TRUCKING, LLC            | C00009635     | 1          |              |            |            |
| ZAP TECHNICAL                  | C00007166     | 1          | 650          |            |            |
| ZINKAN ENTERPRISES, INC.       | C00004683     |            |              |            |            |
| ZINN'S R US, INC.              | C00009755     | 2          | 59           |            |            |
| ZINN'S SEPTIC SERVICE, LLC     | C00008970     | 2          | 180          |            |            |
| ZIPPY'S TRANSPORT, INC.        | C00003702     |            |              |            |            |

FY2023 DIRECTORY OF INDEPENDENT CONTRACTOR ADDRESSES

18 KARAT, INC.  
211 MITCHELL ROAD  
EIGHTY FOUR PA 15330  
C00004675

2 HORIZON TRUCKING, LLC  
308 METZGER ROAD  
PATRIOT OH 45658  
C00009686

20 MILE TRANSPORT, LLC  
212 20 MILE CREEK  
BELVA WV 26656  
C00008906

24 HR RELIABLE TRK & TRLR REP  
206 S JOHNSTON ST  
PRINCETON WV 24740  
C00009476

3-D EXCAVATING, LLC  
1232 E 6TH AVE  
WILLIAMSON WV 25661  
C00009651

4 B SERVICES, INC.  
PO BOX 200  
GRIFFITHSVILLE WV 25521  
C00009765

4-WAY TRUCKING, INC.  
P.O. BOX 101  
PRATT WV 25162  
C00000473

6 GUNS, LLC  
10125 MASON DIXON HWY  
BURTON WV 26562  
C00009442

A CRANE RENTAL, LLC  
200 WASHINGTON AVENEUE  
DRAVOSBURG PA 15034  
C00009747

A-POSITIVE ELECTRIC CO., INC.  
1953 SMITH TOWNSHIP ST RD  
SLOVAN PA 15078  
C00005657

A. & A. ENERGY, INC.  
PO BOX 813  
RICHLAND VA 24641  
C00003680

A. & M. HEAVY EQUIPMENT REPAIR  
752 SANDLICK ROAD  
BLUEFIELD WV 24701  
C00009028

A. & P. TRUCKING  
629 FAIRCHANCE RD  
MORGANTOWN WV 26508  
C00007078

A. & S. SANITATION, INC.  
135 CROSSTIE LANE  
TAZEWELL VA 24651  
C00008606

A. & T. TRUCKING  
PO BOX 484  
PANTHER WV 24872  
C00004747

A. & W. PAINTING, LLC  
4005 WASHINGTON ST. W.  
CHARLESTON WV 25313  
C00005899

A. & Z. REPAIR, INC.  
107 POWELL DR.  
MAN WV 25635  
C00005991

A. C. M., INC.  
P. O. BOX 889  
SUMMERSVILLE WV 26651  
C00003598

A. H. & T. TRUCKING CO.  
P. O. BOX 1021  
GILBERT WV 25621  
C00006481

A. J. BURK, LLC  
P O BOX 118  
HORNER WV 26372  
C00009405

A. J. TRUCKING, LLC  
P. O. BOX 83  
PHILIPPI WV 26416  
C00004143

A. J. TRUCKING, LLC  
P. O. BOX 606  
MASONTOWN PA 15461  
C00008501

A. J. VATER & CO., INC.  
201 MUNSON AVENUE  
McKEES ROCKS PA 15136  
C00005814

A. J.'s AUTO GLASS  
P. O. BOX 1070  
MT. GAY WV 25637  
C00004526

A. REED EXCAVATING, LLC  
52912 SR 145  
BEALLSVILLE OH 43716  
C00008909

AAA MINE SERVICE, INC.  
18 MOUNTAIN VIEW DR.  
HAZARD KY 41701  
C00005864

AAA PAVING & SEALING, INC.  
PO BOX 975  
PRINCETON WV 24740  
C00009544

AAA SEPTIC TANK SERVICE, INC  
PO BOX 975  
PRINCETON WV 24740  
C00008964



FY2023 DIRECTORY OF INDEPENDENT CONTRACTOR ADDRESSES

ABB INC.  
7382 TROTWOOD DR  
PAINESVILLE OH 44077  
C00009218

ABC CONTRACTING INC  
PO BOX 1389  
OCEANA WV 24870  
C00009267

ACCULAB, INC.  
459 HANGING ROCK HWY STEB  
LOGAN WV 25601  
C00002980

ACCURATE SURVEYING, INC.  
32 MANNING DR.  
SO. CHARLESTON WV 25309  
C00005121

ACE INTERNATIONAL WELDING  
P.O. BOX 478  
BUD WV 24716  
C00004327

ACE TRUCKING, INC.  
PO BOX 419  
DAVIN WV 25617  
C00001280

ACME MACHINE & WELDING CO LLC  
46 ANCHOR INN RD, BX 1099  
PUNXSUTAWNEY PA 15767  
C00006602

ACORD SURVEYING INC  
616 CHURCH STREET  
SUMMERSVILLE WV 26651  
C00009192

ADAMS HEATING & COOLING  
P. O. BOX 719  
DELBARTON WV 25670  
C00003459

ADVANCED MASONRY INC  
515 S. EIGHTY EIGHT ROAD  
CARMICHAELS PA 15320  
C00009248

ADVANTAGE CLEANING SERVICES  
69100 BAYBERRY DR. STE200  
ST. CLAIRSVILLE OH 43950  
C00006790

ADVANTAGE TECHNOLOGY, LLC  
950 KANAWHA BLVD E. ST100  
CHARLESTON WV 25301  
C00008750

AESOP TRUCKING, INC.  
490 TACY RD  
PHILLIPI WV 26416  
C00000365

AGAPITO ASSOCIATES, INC.  
715 HORIZON DR., STE. 340  
GRAND JUNCTION CO 81506  
C00008737

AIR PLACEMENT CEMENT CO.  
PO BOX 190  
BRIDGEPORT WV 26330  
C00002066

AIRGAS MID AMERICA, INC.  
ONE OREGON STREET  
CHARLESTON WV 25387  
C00005634

AIRTECH, LLC  
6644 TEAYS VALLEY ROAD  
SCOTT DEPOT WV 25560  
C00008985

ALCO FENCE CO. OF CENTRAL WV  
31 CORY RD.  
WHITE HALL WV 26554  
C00000766

ALEX E. PARIS CONTR. CO., INC.  
1595 SMITH TOWNSHIP ST RD  
ATTASBURG PA 15004  
C00009424

ALFRED RICE COMPANY, INC.  
3760 KY RT. 201  
SITKA KY 41255  
C00003400

ALI CO.  
P. O. BOX 57  
KINGWOOD WV 26537  
C00005323

ALL CRANE & EQUIP RENTAL CORP  
140 WEST 19TH ST.  
NITRO WV 25143  
C00001710

ALL STAR CONTRACTING, LLC  
PO BOX 3845  
PIKEVILLE KY 41502  
C00008635

ALLEGHANY INVESTMENTS, LLC  
P. O. BOX 232  
MT. STORM WV 26739  
C00006597

ALLEGHENY BELTING CORP.  
491 JAPP RD.  
SUMMERHILL PA 15958  
C00002022

ALLEGHENY SURVEYS  
237 BIRCH RIVER RD  
BIRCH RIVER WV 26610  
C00006317

ALLEN REFRACTORIES COMPANY  
131 SHACKELFORD RD.  
PATASKALA OH 43062  
C00008871Q

ALLEY TRUCKING, LLC  
PO BOX 47  
BELFRY KY 41514  
C00005726

FY2023 DIRECTORY OF INDEPENDENT CONTRACTOR ADDRESSES

ALLIANCE CONSULTING, INC.  
124 PHILPOTT LANE  
BEAVER WV 25813  
C00006697

ALLIED WASTE SVCS OF NA, LLC  
PO BOX 329  
LESAGE WV 25537  
C00008818

ALLIEDBARTON SECURITY SVCS LLC  
110 CAPITOL STREET  
CHARLESTON WV 25301  
C00008810

ALMEGA COMPANY, INC.  
1337 MCLAUGHLIN RUN ROAD  
PITTSBURGH PA 15241  
C00000511

ALPHA ENGINEERING SERV, INC  
216 BUSINESS ST.  
BECKLEY WV 25801  
C00001669

ALTAY MINING AND MINERALS LLC  
401-A BIBBY STREET  
CHARLESTON WV 25301  
C00009044

AMALGAMATED LOGISTICS INC  
PO BOX 254  
GLASGOW WV 25086  
C00009072

AMERAUS TRACTOR COMPANY  
PO BOX 625  
BLUFF CITY TN 37618  
C00008921

AMERICAN ASSOCIATES, LLC  
P. O. BOX 213  
LENORE WV 25676  
C00008717

AMERICAN ELECTRIC EQUIP., INC.  
P. O. BOX 710  
BECKLEY WV 25801  
C00002891

AMERICAN HYDRAULICS CO.  
P O BOX 26  
LOGAN WV 25601  
C00001324

AMERICAN MINE POWER, INC  
PO BOX 1602  
CRAB ORCHARD WV 25827  
C00009257

AMERICAN MINE RESEARCH, INC.  
P. O. BOX 234  
ROCKY GAP VA 24366  
C00003394

AMERICAN TIRE, INC.  
2901 CHAPLINE ST.  
WHEELING WV 26003  
C00004398

AMHERST MADISON, INC.  
2 PORT AMHERST DR.  
CHARLESTON WV 25306  
C00006833

ANALABS, INC.  
P. O. BOX 1235  
CRAB ORCHARD WV 25828  
C00000290

ANDERSON EQUIPMENT CO.  
1 ANDY'S WAY  
SOUTH CHARLESTON WV 25309  
C00000953

ANDERSON EXCAVATING, LLC  
343 WILLIAMS RD.  
MORGANTOWN WV 26501  
C00005399

ANDY & ABBY LEASING  
P. O. BOX 255  
MALLORY WV 25634  
C00003679

ANTHONY T. ARNOLD  
5280 MAPLE SPRING HWY  
AURORA WV 26705  
C00009466Q

ANTHONY WADE TRUCKING  
PO BOX 452  
ROSEDALE VA 24280  
C00008826

APEX COMPANIES, LLC  
15850 CRABBS BRCH WAY#200  
ROCKVILLE MD 20855  
C00009764

APPALACHIA EXPLOSIVES, LLC  
130 DEER PARK RD  
DUFFIELD VA 24244  
C00009741

APPALACHIAN CONSTRUCTION, INC.  
P. O. BOX 1787  
CHARLESTON WV 25311  
C00002096

APPALACHIAN LABORATORIES, INC.  
P. O. BOX 392  
BECKLEY WV 25802  
C00000286

APPALACHIAN POWER CO.  
C/O 9131 TIPTON ROSS RD  
ASHLAND KY 41102  
C00004488

APPALACHIAN RAILCAR SERV. INC.  
8940 LYRA DRIVE SUITE 200  
COLUMBUS OH 43240  
C00004975

APPALACHIAN SECURITY, INC  
PO BOX 2713  
PIKEVILLE KY 41502  
C00007716

FY2023 DIRECTORY OF INDEPENDENT CONTRACTOR ADDRESSES

|   |  |   |  |
|---|--|---|--|
| APPALACHIAN STREAM RESTORATION<br>PO BOX 235<br>DANVILLE WV 25053<br>C00007446      | APPALACHIAN TECHNICAL SERV INC<br>PO BX 3537 INDIAN CRK RD<br>WISE VA 24293<br>C00005175 | APPALACHIAN TIRE PRODUCTS, INC<br>2907 4TH AVENUE<br>CHARLESTON WV 25351<br>C00001263 | APPALACHIAN WELL SURVEYS, INC.<br>PO BOX 1058<br>CAMBRIDGE OH 43725<br>C00008562     |
| AQUATIC RESOURCES MGMT LLC<br>2554 PALUMBO DRIVE<br>LEXINGTON KY 40509<br>C00009191 | ARACOMA COAL CO., INC.<br>PO BOX 1098<br>HOLDEN WV 25625<br>C00006665                    | ARCH MASONRY, INC.<br>500 DARGAN STREET<br>PITTSBURGH PA 15224<br>C00009352           | ARCHIE BASSHAM TRUCKING, INC.<br>438 SANDLICK RD<br>SETH WV 25181<br>C00009134       |
| ARM CAMCO, LLC<br>667 INDUSTRIAL PARK RD<br>EBENSBURG PA 15931<br>C00009473         | ARM SECURITY SERVICES CO LLC<br>2554 PALUMBO DRIVE<br>LEXINGTON KY 40509<br>C00010001    | ARM SERVICES LLC<br>317 CLEVELAND AVE<br>FAIRMONT WV 26554<br>C00009233               | ARMOR ELECTRIC, LLC<br>879 BLUE JAY DRIVE<br>BEAVER WV 25813<br>C00009762            |
| ARTICULATED SERVICES, INC.<br>P.O. BOX 13374<br>SISSONVILLE WV 25360<br>C00005238   | ASGCO MANUFACTURING, INC.<br>730 BANGOR ROAD<br>NAZARETH PA 18064<br>C00006807           | ASHLEE TRANSPORTATION INC<br>PO BOX 67<br>LOUISA KY 41230<br>C00007971                | ASPEN BUILDERS, INC<br>2400 RITTER DRIVE<br>DANIELS WV 25832<br>C00009016            |
| ASSOCIATED TRANSPORT, INC.<br>PO BOX 282<br>POWELLTON WV 25315<br>C00009784         | ASTECH CORP.<br>3400 FALCON DRIVE<br>CHARLESTON WV 25312<br>C00002871                    | ATHA TRUCKING<br>119 ATHA DRIVE<br>BRIDGEPORT WV 26330<br>C00000037                   | ATLAS SERVICES CORP.<br>1024 RT. 519, SUITE 500<br>EIGHTY FOUR PA 15330<br>C00000820 |
| AUSTIN POWDER CO.<br>25800 SCIENCE PARK DR 300<br>CLEVELAND OH 44122<br>C00000374   | AUSTIN SALES, LLC<br>P. O. BOX 133<br>VANSANT VA 24656<br>C00000556                      | AVALOTIS CORP.<br>400 JONES ST.<br>VERONA PA 15147<br>C00008084                       | AYERS CONSTRUCTION CO.<br>P. O. BOX 681<br>BECKLEY WV 25802<br>C00005536             |
| B & D TRUCKING<br>P. O. BOX 142<br>IAEGER WV 24844<br>C00006929                     | B & M CONSTRUCTION INC<br>PO BOX 990<br>GRUNDY VA 24614<br>C00009262                     | B AND S TRANSPORT LLC<br>1955 ANNON ROAD<br>NEWBURG WV 26410<br>C00009128             | B&B HAULING, LLC<br>1391 POPLAR SPRINGS RD<br>CAMERON WV 26033<br>C00009791          |

FY2023 DIRECTORY OF INDEPENDENT CONTRACTOR ADDRESSES

B&K TRUCKING LLC  
15917 SUGAR HILL LANE  
SAINT PAUL VA 24283  
C00009237

B. & B. MINE SAFETY  
303 HILL ST.  
WILLIAMSON WV 25661  
C00005540

B. & E. BUILDING INC.  
285 PINE STREET  
SHADY SPRINGS WV 25918  
C00007522

B. & J. TRUCKING  
PO BOX 198  
PREMIER WV 24878  
C00000216

B. & L. EXCAVATING CO., INC.  
P.O. BOX 467  
LYNCO WV 24857  
C00001367

B. B. R. DRILLING CO., INC.  
41462 PALMER RD.  
BELMONT OH 43718  
C00004874

B. R. C. TRUCKING, LLC  
PO BOX 1328  
MARTIN KY 41649  
C00006649

B. T. C. TRUCKING, INC.  
2278 MICHAEL ROAD  
BARTON MD 21521  
C00005368

B. W. C. TRUCKING CO., INC.  
P. O. BOX 267  
IRONTON OH 45638  
C00005440

BAAM CONTRACTING, LLC  
105 FIRST STREET  
IAEGER WV 24844  
C00009672

BACKWOODS ENTERPRISES, INC.  
467 BURNING FORK ROAD  
PIKEVILLE KY 41501  
C00008954

BAILEY ENG. & LAND SURVY, INC.  
P. O. BOX 155  
ROSEDALE VA 24280  
C00008725

BAILEY'S CONTRACTING, LLC  
P O BOX 505  
PHELPS KY 41553  
c00009691

BAILEYS WELDING AND MECHANICAL  
112 COUNTRY CLUB ROAD  
RICHWOOD WV 26261  
C00009636

BAIR, GOODIE & ASSOCIATES, INC  
153 N. BROADWAY STREET  
NEW PHILADELPHIA OH 44663  
C00005513

BAISDEN TRUCKING  
737 DAYSTAR ROAD  
DELBARTON WV 25670  
C00009111

BAKER TRUCK EQUIPMENT CO.  
6111 ROUTE 60  
HURRICANE WV 25526  
C00003438

BALL COAL COMPANY, INC.  
PO BOX 256  
ROSEDALE VA 24280  
C00009603

BAM TRUCKING, LLC  
5001 CARDINAL DR  
CHARLESTON WV 25306  
C00008814

BARKER'S JUNK CO., INC.  
P. O. BOX 583  
MABSCOTT WV 25871  
C00003365

BARRETT CONSTRUCTION, INC.  
183 PROMISE LAND DR  
NORTH TAZEWELL VA 24630  
C00008747

BART MCCAULEY TRUCKING  
1240 ARDEN ROAD  
PHILIPPI WV 26416  
C00009589

BATES SECURITY, LLC  
3166 CUSTER DRIVE  
LEXINGTON KY 40517  
C00009245

BATTLE CREEK, INC  
PO BOX 403  
CRAIGSVILLE WV 16205  
C00009500

BAUMGARDNER ENTERPRISES, INC.  
1 RIVER ST, PO BOX 13  
SIDMAN PA 15955  
C00006662

BAYS TRANSPORT, LLC  
5147 FAR MIDDLE FORK  
SALYERSVILLE KY 41465  
C00008609

BAYSTAR COAL CO., INC  
PO BOX 1084  
BLUEFIELD VA 24605  
C00008775

BBU SERVICES OF WV, LLC  
PO BOX 169  
KENNA WV 25248  
C00005868

FY2023 DIRECTORY OF INDEPENDENT CONTRACTOR ADDRESSES

|  |  |  |  |
|--|--|--|--|
| BEAR CONTRACTING, LLC<br>P. O. BOX 1196<br>BRIDGEPORT WV 26330<br>C00005620              | BEAR'S SEPTIC SYS & SERV, LLC<br>1434 R.A.WEST HWY<br>DELBARTON WV 25670<br>C00008586      | BEATLE JUICE TRUCKING<br>275 STATE HWY 194 EAST<br>PIKEVILLE KY 41501<br>C00008858     | BECKER/WHOLESALE MINE SUP, LLC<br>PO BOX 1688<br>ABINGDON VA 24212<br>C00006751      |
| BECKLEY CRANE & CONSTR., INC.<br>151 STANAFORD MINE RD.<br>BECKLEY WV 25801<br>C00005486 | BECKLEY DRILLING & BLASTING<br>P. O. BOX 1907<br>BEAVER WV 25813<br>C00004421              | BEDFORD WELL DRILLNG & PUMP CO<br>701 INDUSTRIAL AVE.<br>BEDFORD VA 24253<br>C00005094 | BEITZEL CORP.<br>333 CORPORATE DRIVE<br>GRANTSVILLE MD 21536<br>C00000136            |
| BELCHER SERVICES<br>98 HILLER DRIVE<br>WELCH WV 24801<br>C00009121                       | BELL FARMS RECLAMATION SERVICE<br>2785 SILO RD.<br>SUMMERSVILLE WV 26651<br>C00001016      | BELL TRUCKING<br>304 ELIZABETH WAY<br>SUMMERSVILLE WV 26651<br>C00007235               | BELLAIRE HARBOR SERVICE, LLC<br>PO BOX 29<br>BELLAIRE OH 43906<br>C00009050          |
| BELMONT AGGREGATES, INC.<br>PO BOX 349<br>BRIDGEPORT OH 43912<br>C00005314               | BELT SOLUTIONS, INC<br>PO BOX 30<br>WISE VA 24293<br>C00008361                             | BELT TECH, INC.<br>P. O. BOX 608<br>BLUEFIELD VA 24605<br>C00007231                    | BENCHMARK ENTERPRISES, LLC<br>1515 GRAFTON RD.<br>MORGANTOWN WV 26508<br>C00007275   |
| BENNOC, INC<br>38722 NATIONAL ROAD<br>MORRISTOWN OH 43759<br>C00008868                   | BERYL COAL COMPANY<br>3924 BERYL RD.<br>KEYSER WV 26726<br>C00005584                       | BEST ONE TIRE<br>1475 JINGLE BELL RD<br>LEXINGTON KY 40509<br>C00005994                | BFS PETROLEUM PRODUCTS, INC.<br>116 SHANNON DR<br>MORGANTOWN WV 26508<br>C00009656   |
| BIG DIAMOND TRUCKING INC.<br>255 BEECH AVENUE<br>OAK HILL WV 25901<br>C00005376          | BIG DOG REPAIR & TECH SRVS INC<br>188 CURTAIN ROAD<br>WEBSTER SPRING WV 26288<br>C00009329 | BIG FRANK'S ROLL&TOW&SCRAP MTL<br>P. O. BOX 949<br>WILLIAMSON WV 25661<br>C00005877    | BIG IRON REPAIR, LLC<br>197 N HICE ST<br>BELINGTON WV 26250<br>C00009541             |
| BIG SANDY CONSTRUCTION, INC.<br>31 EMERALD LANE<br>LOUISA KY 41230<br>C00006497          | BIG SANDY TWO-WAY COMM., INC.<br>P. O. BOX 843<br>PRESTONSBURG KY 41653<br>C00006581       | BIG VALLEY SEEDING, INC.<br>6689 GATE CITY HIGHWAY<br>BRISTOL VA 24202<br>C00005828    | BIG WRENCH EQUIPMENT REPAIR<br>165 BURN BOWYER ROAD<br>MT HOPE WV 25880<br>C00009782 |

FY2023 DIRECTORY OF INDEPENDENT CONTRACTOR ADDRESSES

BILL MILLER EQUIP SALES, INC  
P. O. BOX 112  
ECKHART MD 21528  
C00005129

BILL WISE EXCAVATING  
944 JOLLYTOWN ROAD  
NEW FREEPORT PA 15352  
C00004682

BILLY BENDER  
1429 BIG UGLY CREEK RD.  
CHAPMANVILLE WV 25508  
C00009679

BILLY R. SPONAUGLE TRUCKING  
P. O. BOX 837  
FRANKLIN WV 26807  
C00004483

BINGAMON CORPORATION  
1660 LUCAS RD.  
SHINNSTON WV 26431  
C00005335

BIOLOGICAL MONITORING, INC.  
1800 KRAFT DR STE 104  
BLACKSBURG VA 24060  
C00009436

BIRD DOG TRUCKING, LLC  
72 MORNING GLORY LANE  
IAEGER WV 24844  
C00009663

BIT CONSTRUCTION, LLC  
1183 DRY HILL RD.  
BECKLEY WV 25801  
C00006826

BKF EQUIPMENT, INC.  
105 LOLA LANE  
PILOT MOUNTAIN NC 27041  
C00008733

BLACK DIAMOND TRANSPORT  
2194 FOURPOLE CREEK ROAD  
ISABAN WV 24846  
C00009082

BLACK LABEL TRUCKING, LLC  
PO BOX 400  
DELBARTON WV 25670  
C00008976

BLACK THUNDER, INC.  
P. O. BOX 761  
SKELTON WV 25919  
C00007064

BLACKBURN TRANSPORT  
330 WILDWOOD DRIVE  
ULYSSES KY 41264  
C00009067

BLUE BEAR CONTRACTING SERVICES  
P.O. BOX 519  
OAK HILL WV 25901  
C00009637

BLUE GOLD MINE SERVICES LLC  
726 EAST PARK AVE PMB 260  
FAIRMONT WV 26554  
C00009199

BLUE LINE MINE SERVICE, INC.  
P O BOX 242  
ACCOVILLE WV 25606  
C00009375

BLUE LINE STRM RESTORATION LLC  
111 HONEYBEE DR.  
LOUISA KY 41230  
C00005751

BLUE RIDGE DIESEL INJECTION  
PO BOX 867  
SALEM VA 24153  
C00006549

BLUE RIDGE ENVIRONMENTAL LLC  
10589 VETERANS MEM. HWY  
MASONTOWN WV 26542  
C00009147

BMC MECHANICS, INC.  
6336 WARD RD  
NETTIE WV 26681  
C00009457

BMS NATURAL RESOURCES INC  
P. O. BOX 128  
MILTON WV 25541  
C00006893

BNB HEATING & COOLING & ELECTR  
55 DAVIS TRACE ROAD  
HAMLIN WV 25523  
C00006687

BO-RU, LLC  
4601 CHESTERFIELD AVE  
CHARLESTON WV 25304  
C00009508

BOART LONGYEAR CO.  
P. O. BOX 919  
WYTHEVILLE VA 24382  
C00001361

BOCOOK ENGINEERING, INC.  
312 10TH STREET  
PAINTSVILLE KY 41240  
C00005849

BODYGARD, LLC  
253 LINCOLN DRIVE  
SHINNSTON WV 26431  
C00005548

BOGGS MUNICIPAL SERVICE, INC.  
P. O. BOX 3466  
WISE VA 24293  
C00006824

BOWEN ENGINEERING CORPORATION  
8802 N. MERIDIAN ST.  
INDIANAPOLIS IN 46260  
C00009231

FY2023 DIRECTORY OF INDEPENDENT CONTRACTOR ADDRESSES

BOWSER-MORNER, INC.  
4518 TAYLORSVILLE RD.  
DAYTON OH 45401  
C00004055

BOYD COMPANY  
10001 LINN STATION RD  
LOUISVILLE KY 40223  
C00009495

BRAD MARTIN  
83 CRISP LANE  
MARTIN KY 41649  
C00009174

BRAKE SUPPLY CO., INC.  
5501 FOUNDATION BLVD.  
EVANSVILLE IN 47725  
C00006675

BRANDEIS MACHINERY CO.  
BOX 309, 130 MARE CRK. RD  
STANVILLE KY 41659  
C00002138

BRECHBUHLER SCALES  
100 McJUNKIN RD.  
NITRO WV 25143  
C00001385

BROOKVILLE SERVICES, LLC  
4 SO. PICKERING ST.  
BROOKVILLE PA 15825  
C00006691

BUCHANAN PUMP SERV & SUPPLY CO  
P. O. BOX 827  
POUND VA 24279  
C00003194

BUCKEYE CONCRETE PUMPING, LLC  
20 MILL BRANCH RD STE 200  
BELPRE OH 45714  
C00009756

BUDD'S SCALE, INC.  
P. O. BOX 903  
UNIONTOWN PA 15401  
C00001188

BUFFALO TRANSPORT, INC.  
719 PHILLIPS RUN ROAD  
SUMMERSVILLE WV 26651  
C00009149

BULLDOG EXCAVATING, LLC  
P. O. BOX 58  
NAUGATUCK WV 25685  
C00005444

BUNDY AUGER MINING, INC.  
2005 WEBSTER ROAD  
SUMMERSVILLE WV 26651  
C00003072

BUNNER & SON'S CONTRACTING  
317 CLEVELAND AVE  
FAIRMONT WV 26554  
C00001244

BURNS DRILLING & EXCAVATING  
PO BOX 41-618 CRABAPPLERD  
WINDRIDGE PA 15380  
C00003588

BURNS INDUSTRIAL EQUIPMENT  
210 THORN HILL ROAD  
WARRENDALE PA 15086  
C00009517

BYCO ENTERPRISES, INC.  
11746 BITTINGER ROAD  
GRANTSVILLE MD 21536  
C00009721

C & J TRANSPORT LLC  
1222 HWY 1690  
LOUISA KY 41230  
C00008994

C & M GIANT TIRE, LLC  
980 W NEW CIRCLE RD  
LEXINGTON KY 40511  
C00005356

C & R TRUCKING INC  
HC 61 BOX 10  
SALYERSVILLE KY 41465  
C00007968

C AND S MECH AND WELD SERVICE  
2951 ROCKY BRANCH ROAD  
PRINCETON WV 24740  
C00010003

C&S MATNEY TRANSPORT, INC.  
PO BOX 113  
OAKWOOD VA 24631  
C00009735

C. & C. LEASING & EXCAVATING  
PO BOX 1869  
OCEANA WV 24870  
C00005339

C. & C. LINE CO., INC.  
P. O. BOX 1100  
BEAVER WV 25813  
C00001672

C. & L. TRANSPORT  
113 CEMETERY ROAD  
BONDY VA 24602  
C00008977

C. & L. WELDING, LLC  
184 PINCH RIDGE RD.  
ELKVIEW WV 25071  
C00005893

C. & M. WASTE WATER SERV., LLC  
944 JOLLYTOWN RD  
NEW FREEPORT PA 15352  
C00006854

C. & P. TRUCKING, INC.  
110 MEADOW LANE  
SOUTH POINT OH 45680  
C00008857

FY2023 DIRECTORY OF INDEPENDENT CONTRACTOR ADDRESSES

C. & T. ENTERPRISES, LLC  
3619 WIDEN DILLE RD  
BIRCH RIVER WV 26610  
C00005851

C. A. & F. TRANSPORT, INC.  
P. O. BOX 683  
BLUEFIELD WV 24701  
C00003704

C. B. E. C., INC.  
15144 CEDAR CREEK RD.  
MEADOWVIEW VA 24361  
C00004360

C. B. MINING, INC.  
255 BERRY RD.  
WASHINGTON PA 15301  
C00008702

C. B. TRUCKING, INC.  
P. O. BOX 7  
PENTRESS WV 26544  
C00005103

C. M. C. ENTERPRISE, INC.  
81 ALTHOUSE HILL RD.  
OAKLAND MD 21550  
C00000763

C. R. B. TRUCKING, INC.  
1946 ROAD FORK  
SYDNEY KY 41564  
C00005738

C. R. RAILROAD CONSTR. CO.  
6600 GRANT AVENUE  
CLEVELAND OH 44105  
C00004797

C. T. L. ENGINRNG OF WV, INC.  
1091 CHAPLIN HILL ROAD  
MORGANTOWN WV 26501  
C00005622

C. WILLIAM HETZER, INC  
PO BOX 506  
HAGERSTOWN MD 21741  
C00009048Q

C.J.'S WELL SERVICE, INC.  
P.O. BOX 133  
ROWE VA 24646  
C00005713

C.W. & S. TRANSPORT  
344 BAKER RIDGE ROAD  
JOLO WV 24850  
C00009062

CAIDLAKE TRANSPORT, INC  
19 BROOKVIEW MANOR DRIVE  
CHAPMANVILLE WV 25508  
C00008987

CALDWELL TANKS, INC.  
4000 TOWER ROAD  
LOUISVILLE KY 40219  
C00005125

CALLI TRUCKING  
126 MEADOWVIEW LANE  
PIKEVILLE KY 41501  
C00005736

CALVIN CONTRACTORS, INC.  
P. O. BOX 30  
CALVIN WV 26660  
C00005148

CANADIAN RIGHT OF WAY CLEARING  
P. O. BOX 205  
FAIRDALE WV 25839  
C00007431

CANEY CREEK CONTRACTING, INC.  
P. O. BOX 242  
MT. HOPE WV 25880  
C00002152

CAPITAL DOORS, INC.  
135 ROUSH CIRCLE  
FAIRMONT WV 26554  
C00002709

CAPRICORN, INC.  
179 PRICEY CREEK ROAD  
SALYERSVILLE KY 41465  
C00006987

CARL BELT, INC.  
P. O. BOX 1210  
CUMBERLAND MD 21501  
C00004917

CARL LEE TRUCKING, INC  
PO BOX 4  
N. TAZEWELL VA 24630  
C00000278

CARLY LEASING  
6672 COAL MOUNTAIN ROAD  
COAL MOUNTAIN WV 24823  
C00006583

CARNEGIE STRATEGIC DESIGN ENGR  
1000 OMEGA DR, STE. 1590  
PITTSBURGH PA 15205  
C00006695

CARPENTER'S REPAIR, INC.  
P. O. BOX 415  
LAKE WV 25121  
C00006562

CARTER MACHINERY CO., INC.  
PO BOX 3096  
SALEM VA 24153  
C00001113

CASCO USA  
370 MEADOWLANDS BLVD.  
WASHINGTON PA 15301  
C00005992

CAYNE TRUCKING LLC  
PO BOX 562  
VERDUNVILLE WV 25649  
C00009163



FY2023 DIRECTORY OF INDEPENDENT CONTRACTOR ADDRESSES

CBC ENGINEERS & ASSOCIATES LTD  
125 WESTPARK ROAD  
CENTERVILLE OH 45459  
C00006937

CCTV TECHNOLOGY  
565 MORELAND DR.  
PITTSBURGH PA 15243  
C00008653

CECCO, INC.  
510 BLUE PRINCE ROAD  
BLUEFIELD WV 24701  
C00005478

CEDAR TRUCKING CO.  
P. O. BOX 283  
GLASGOW WV 25086  
C00002406

CENTRAL CONTRACTING, INC.  
P. O. BOX 1485  
ST. ALBANS WV 25177  
C00004215

CENTRAL HAULING INCORP.  
P. O. BOX 1137  
MORGANTOWN WV 26507  
C00003014

CENTRIFUGAL SERVICES, INC.  
5595 HWY 34N  
RALEIGH IL 62977  
C00003372

CHAD LUCAS  
PO BOX 285  
BOLT WV 25817  
C00009774

CHAFIN TRUCKING, INC  
P. O. BOX 208  
DELBARTON WV 25670  
C00001575

CHAFINS CLEAR CUTTING, INC.  
P. O. BOX 207  
LENORE WV 25676  
C00003451

CHAMPION MINE SUPPLY INC.  
P. O. BOX 550  
CHAMPION PA 15622  
C00003735

CHAN-CAN, LLC  
2703 STEELSBURG HWY STE 1  
CEDAR BLUFF VA 24609  
C00009579

CHARLES MOORE, INC.  
13537 MACCORKLE AVE  
CHARLESTON WV 25315  
C00009758

CHASE N CASH  
PO BOX 431  
IAEGER WV 24844  
C00009513

CHEMBIO SHELTER, INC.  
169 MINE ACADEMY DRIVE  
BEAVER WV 25813  
C00006522

CHEMSTREAM, INC.  
511 RAILROAD AVENUE  
HOMER CITY PA 15748  
C00006809

CHEROKEE RESOURCES, INC.  
P. O. BOX 783  
SKELTON WV 25919  
C00005819

CHILDER'S ENTERPRISES, INC.  
501 RAGLAND ROAD  
BECKLEY WV 25801  
C00005438

CHILDRESS ENTERPRISE CORP.  
3022 LYNN CAMP BRANCH RD  
GRUNDY VA 24614  
C00009590

CHIP BUZZO TRUCKING  
P. O. BOX 160  
GRANVILLE WV 26534  
C00005210

CHISLER BROTHERS CONTR. LLC  
P. O. BOX 101  
PENTRESS WV 26544  
C00000762

CHISLER, INC.  
153 BLUE GOOSE RD.  
FAIRVIEW WV 26570  
C00002381

CHRIS CHARLES TRKG., INC  
PO BOX 1021  
VANSANT VA 24656  
C00008969

CHRIS OUSLEY TRUCKING  
254 CECIL BRANCH  
BANNER KY 41603  
C00006478

CINTAR, INC.  
1667 E. SUTTER RD. BX 478  
GLENSHAW PA 15116  
C00005817

CIVIL & ENVIRON. CONSULT., INC  
333 BALDWIN ROAD  
PITTSBURGH PA 15205  
C00005667

CIVIL, LLC  
799 HWY 3459  
HARLAN KY 40831  
C00009402

CJ EXCAVATION, LLC  
6384 AIRPORT ROAD  
BLUEFIELD WV 24701  
C00009620

FY2023 DIRECTORY OF INDEPENDENT CONTRACTOR ADDRESSES

CLARK LABORATORIES, LLC  
678 MT. HOREB RD  
PRINCETON WV 24739  
C00006653

CLASSIC TRUCKING  
84 LEFT TURKEY TOP HOLLOW  
HARDY KY 41531  
C00005937

CLAUDE V KEEN TRUCKING CO INC  
PO BOX 40790  
LANSING MI 48901  
C00009448

CLAY TRUCKING, INC.  
110 CASTLEWOOD LANE  
SUMMERSVILLE WV 26651  
C00005350

CLECO CORP.  
DRAWER A  
ROSEDALE VA 24280  
C00000607

CLEVELAND BROS. EQUIP. CO.  
4565 WILLIAM PENN HIGHWAY  
MURRYSVILLE PA 15668  
C00005784

CLIMATECH, INC.  
200 BILMAR DRIVE  
PITTSBURGH PA 15205  
C00005897

CLINE FAMILY TRUCKING, LLC  
P.O. BOX 486  
GILBERT WV 25621  
C00007031

CLINE LUMBER  
P. O. BOX 507  
IAEGER WV 24844  
C00005986

COAL FILLERS, INC.  
P. O. BOX 1063  
BLUEFIELD VA 24605  
C00004609

COAL POWER COAL, INC.  
P. O. BOX 368  
FAIRDALE WV 25839  
C00005604

COAL SOURCE, LLC  
5174 ROBERTS RIDGE ROAD  
MOUNDSVILLE WV 26041  
C00009009

COAL-MAC, LLC  
PO BOX 1050  
HOLDEN WV 25625  
C00009613

COALFIELD SERVICES, INC.  
3203 PEPPERS FERRY RD.  
WYTHEVILLE VA 24382  
C00001125

COASTAL DRILLING EAST  
130 MEADOW RIDGE RD ST 24  
MT MORRIS PA 15349  
C00005845

COASTAL WELL SERVICE, LLC  
130 MEADOW RIDGE RD ST 26  
MT. MORRIS PA 15349  
C00009585

COBRA TRANSPORT, INC.  
P. O. BOX 609  
FORT GAY WV 25514  
C00005153

CODAL TRUCKING, INC.  
P. O. BOX 587  
ABINGDON VA 24212  
C00004207

CODY ENERGY SERVICES, INC.  
1185 COAL HERITAGE RD.  
BLUEFIELD WV 24701  
C00008624

COGAR ENTERPRISES, LLC  
845 GUARDIAN DR  
DIANA WV 26217  
C00009711

COGAR MINE SUPPLY  
P. O. BOX 532  
BECKLEY WV 25802  
C00005393

COLEMAN TRANSPORT, INC.  
261 MARE CREEK ROAD  
STANVILLE KY 41659  
C00008943

COLEMAN TRUCKING  
15700 WARNICK ROAD SW  
FROSTBURG MD 21532  
C00009190

COLEMAN TRUCKING  
1244 MARROWBONE RD  
ELKHORN CITY KY 41522  
C00009625

COMPLETE FIRE PROTECTION, LLC  
6806 WESTIN RIDGE  
CLEVES OH 45002  
C00009409

COMPLIANCE MONITORING LABS INC  
50 CANEY BR. RD. SUITE 1  
CHAPMANVILLE WV 25508  
C00004620

COMPLIANCE STAFFING AGENCY LLC  
160 TECHNOLOGY DR.,STE202  
CANONSBURG PA 15317  
C00008627

CONETEC INC.  
436 COMMERCE LANE, UNIT C  
WEST BERLIN NJ 80910  
C00005663

FY2023 DIRECTORY OF INDEPENDENT CONTRACTOR ADDRESSES

|   |   |  |   |
|---|---|--|---|
| CONN-WELD INDUSTRIES, LLC<br>PO BOX 5329<br>PRINCETON WV 24740<br>C00009499       | CONSTRUCTION ON ALL LEVELS LLC<br>PO BOX 423<br>HURRICANE WV 25526<br>C00009234   | CONTI TESTING LABORATORIES INC<br>PO BOX 174<br>BETHEL PARK PA 15102<br>C00005234              | CONVEYING SOLUTIONS, LLC<br>2570A PENNSYLVANIA AVE<br>CHARLESTON WV 25302<br>C00006618        |
| CONVEYOR MANUFCTRNG & SUPPLY<br>P. O. BOX 95<br>MILTON WV 25541<br>C00005964      | COOK TIRE, INC.<br>P.O. BOX 970<br>LONDON KY 40743<br>C00001794                   | COOK'S EXCAVATING<br>P. O. BOX 250<br>PINEVILLE WV 24874<br>C00005193                          | COOK'S MANUFACTURING<br>P. O. BOX 35<br>JESSE WV 24849<br>C00001408                           |
| COOK'S SANITATION SERVICE, INC<br>P. O. BOX 879<br>OCEANA WV 24870<br>C00002928   | CORE & MAIN LP<br>98 BLACK BETSY BOTTOM RD<br>POCA WV 25159<br>C00009080          | CORKY WELLS ELECTRIC, INC.<br>P. O. BOX 203<br>RUSH KY 41168<br>C00001901                      | CORLEY TRUCKING, LLC<br>50 SUNSET LN<br>MABIE WV 26278<br>C00006517                           |
| CORNERSTONE INTERIORS<br>PO BOX 412<br>ELEANOR WV 25070<br>C00009682              | COWIN & COMPANY, INC.<br>P. O. BOX 19009<br>BIRMINGHAM AL 35219<br>C00000188      | CRAMER SECURITY & INVSTGTNS LLC<br>190 TEMPLEVIEW DRIVE<br>BECKLEY WV 25801<br>C00005465       | CRANE 1 SERVICES, INC.<br>1027 BYERS RD<br>MIAMISBURG OH 45342<br>C00005823                   |
| CRANE MAN, INC.<br>1134 JORDAN CREEK RD.<br>ELKVIEW WV 25071<br>C00006709         | CRIDER'S CONSTRUCTION CO INC<br>PO BOX 307<br>WALLING CREEK KY 40873<br>C00009157 | CRISTE ENGINEERING SERVICES CO<br>PO BOX 522<br>SUMMERSVILLE WV 26651<br>C00003923             | CRISWELL TRUCKING, INC.<br>16753 ALMOND RD.<br>CATLETTSBURG KY 41129<br>C00006746             |
| CROSIER'S SANITARY SERVICE INC<br>P. O. BOX 250<br>LANSING WV 25862<br>C00003182  | CROSS FIRE, INC.<br>P. O. BOX 2287<br>BECKLEY WV 25802<br>C00000546               | CROSSLAND TRANSPORT, INC.<br>P. O. BOX 2287<br>BECKLEY WV 25802<br>C00004676                   | CROWN PRODUCTS & SERVICES, INC<br>319 SO. GILLETTE AVE S303<br>GILLETTE WY 82716<br>C00008345 |
| CRUSADER INDUSTRIAL, LLC<br>181 TRINITY WAY<br>SUMMERSVILLE WV 26651<br>C00009673 | CUDD PRESSURE CONTROL<br>4 GIRTON DR<br>MUNCY PA 17756<br>C00008928               | CULTURAL RESOURCE ANALYST, INC<br>3556 TEAYS VALLEY RD ST 3<br>HURRICANE WV 25526<br>C00005653 | CUMBERLAND MINE SERVICE, INC.<br>P. O. BOX 394<br>CUMBERLAND KY 40823<br>C00006679            |

FY2023 DIRECTORY OF INDEPENDENT CONTRACTOR ADDRESSES

CUMMINS CROSSPOINT, LLC  
602 NEW GOFF MT. RD.  
CROSS LANES WV 25313  
C00005804

CURRY SUPPLY CO.  
1477 DEGOL INDUSTRIAL DRV  
HOLLIDAYSBURG PA 16648  
C00005977

CUSTOMER'S GLASS & CARPET CO.  
P. O. BOX 191  
BELFRY KY 41514  
C00005097

D & E SERVICES, LLC  
1981 ROCK UNION ROAD  
FAIRMONT WV 26554  
C00009634

D & W CONTRACTORS, LLC  
2344 DAYBROOK RD.  
FAIRVIEW WV 26570  
C00008729

D&L ADMINISTRATIVE SER. LLC  
PO BOX 686  
MATEWAN WV 25678  
C00009057

D. & E. ELECTRICAL, INC.  
P. O. BOX 1781  
LOGAN WV 25601  
C00001417

D. & G. MACHINE CO., INC.  
P.O. BOX 31 115 WATER ST.  
MANNINGTON WV 26582  
C00001871

D. & K. TRANSPORT, LLC  
107 POWELL DRIVE  
MAN WV 25635  
C00008971

D. & L. WELD, INC.  
301 WILSON STREET  
MARTINSBURG WV 25401  
C00006614

D. & M. PAINTING CORP.  
1500 AMITY RIDGE ROAD  
WASHINGTON PA 15301  
C00007171

D. & M. TRUCKING LLC  
43 NEWMAN DRIVE  
DELBARTON WV 25670  
C00000617

D. DEEL TRUCKING, INC.  
1027 BURR OAK RD.  
HAYSI VA 24256  
C00006801

D. G. TRUCKING & EQUIP. SALES  
1282 ROBINSON CREEK RD.  
LILY KY 40740  
C00002186

D. H. HOTSHOTS, LLC  
143 JACKIE BROWN RD  
INDEPENDENCE WV 26324  
C00009386

D. R. PRICE ENGINEERING & LAND  
P. O. BOX 1270  
HONAKER VA 24260  
C00004084

DAKO ELECTRCIAL SERVICES, LLC  
PO BOX 201  
DAVIN WV 25617  
C00009650

DAN'S MARINE SERVICE, INC.  
78 DANDEE DR.  
GRAFTON WV 26354  
C00005924

DANIEL'S ELECTRIC  
P.O. BOX 3426  
CHARLESTON WV 25334  
C00001121

DANIEL'S TRUCKING, LLC  
PO BOX 279  
BEVERLY WV 26253  
C00009504

DANIELS PROCESSING COMPANY LLC  
238 MARKELL DRIVE  
BLUEFIELD WV 24701  
C00009132

DANNY STACY TRUCKING  
P.O. BOX 1052  
GRUNDY VA 24614  
C00002855

DANNY WEBB CONSTR. CO., INC.  
P. O. BOX 267  
LOCHGELLY WV 25866  
C00008693

DANNY WILLIAMS TRUCKING  
24971 SOUTH LEVISA ROAD  
MOUTHCARD WV 41548  
C00009626

DAVID L. RYDER CONTRACTING INC  
P. O. BOX 447  
WHITE SULPHUR SPRINGS WV 24986  
C00005616

DAVID LOONEY TRUCKING, INC.  
P.O BOX 246  
BREAKS VA 24607  
C00009567

DAVID STANLEY CONSULTANTS, LLC  
100 VILLAGE DR SUITE 200  
FAIRMONT WV 26554  
C00004781

DAVIS ELECTRIC CO., INC.  
P. O. BOX 1997  
FAIRMONT WV 26555  
C00004292

FY2023 DIRECTORY OF INDEPENDENT CONTRACTOR ADDRESSES

DAYBROOK DEVELOPMENT CO.  
2656 DAYBROOK RD.  
FAIRVIEW WV 26570  
C00001126

DeBARR TRUCKING CO., INC.  
872 STAUNTON TURNPIKE  
PARKERSBURG WV 26104  
C00005984

DEBRICH, LLC  
P. O. BOX 1474  
OAK HILL WV 25901  
C00006726

DECOTA CONSULTING CO., INC.  
4984 W. WASHINGTON ST.  
CROSS LANES WV 25313  
C00005244

DEDICATED LINE SERVICE INC.  
PO BOX 1211  
CHAPMANVILLE WV 25508  
c00009092

DEFIELD RANDALL MULLINS  
16282 MARSHALL HWY  
PAYNESVILLE WV 24873  
C00009685

DELAWARE ELEVATOR, INC.  
2210 ALLEN DR.  
SALISBURY MD 21801  
C00008686

DELTA ELECTRIC, INC.  
P. O. BOX 1497  
LOGAN WV 25601  
C00005395

DELTA RAILROAD CONSTR., INC.  
2648 WEST PROSPECT ROAD  
ASHTABULA OH 44004  
C00009661

DETON, INC.  
9025 E. KENYON AVE ST 200  
DENVER CO 80237  
C00008696

DETTINBURN TRANSPORT  
261 GERMANY VLY LIMESTONE  
RIVERTON WV 26814  
C00001883

DEWAR, INC.  
P. O. BOX 125  
FALLS MILLS VA 24613  
C00001605

DGI - MENARD, INC  
150 EAST MAIN ST STE 500  
CARNEGIE PA 15106  
C00009055

DIAMOND MINING ASSOCIATES, LLC  
301 WASHINGTON ST. - WEST  
CHARLESTON WV 25302  
C00008048

DIEFFENBAUCH & HRITZ, LLC  
1095 CHAPLIN ROAD STE 200  
MORGANTOWN WV 26501  
C00009420

DIESEL DRILLING CORP  
3101 STATE RT 34  
WINFIELD WV 25213  
C00009255

DIESEL PERFORMANCE, LLC  
21 EVERT DRIVE  
FAIRVIEW WV 26570  
C00009417

DIESEL-1 INC.  
PO BOX 474  
BRADSHAW WV 24817  
C00009321

DIGGING & RIGGING, INC.  
6037 BUFFALO RD.  
MOUNT AIRY MD 21771  
C00005878

DIGGING IT DEEP EXCAVATING LLC  
PO BO 776  
RICHWOOD WV 26261  
C00009793

DIRT DESIGNS  
67440 MORRISTOWN FLUSHING  
BLEMONT OH 43718  
C00008677

DJ MAXX CONTRACTING, LLC  
1301 4TH STREET  
MOUNDSVILLE WV 26041  
C00008981

DMW TRUCKING  
P. O. BOX 407  
BELCHER KY 41513  
C00006939

DODDRIDGE CONTROLS CO., INC.  
246 BUSINESS PARK DRIVE  
FAIRMONT WV 26554  
C00009482

DON VANHOOSE TRUCKING  
93 BROWNS FORK RD.  
LOWMANSVILLE KY 41232  
C00004989

DONALD B. RICE TIRE CO., INC.  
909 N. EAST STREET  
FREDERICK MD 21701  
C00009518

DORIS J. TICHNELL  
632 GEORGE WASHINGTON HWY  
OAKLAND MD 21550  
C00009372Q

DOSS ENGINEERING, INC.  
2313 WOODLAND AVE., SW  
SOUTH CHARLESTON WV 25303  
C00006825

FY2023 DIRECTORY OF INDEPENDENT CONTRACTOR ADDRESSES

DOSS ENTERPRISES  
7522 US HWY 19N  
JANE LEW WV 26378  
C00008767

DOUBLE DEUCE, LLC  
PO BOX 213  
PIEDMONT WV 26750  
C00009599Q

DOUBLE S, LLC  
815 MARGARET STREET  
SUMMERSVILLE WV 26651  
C00006995

DRILL MANAGEMENT, INC.  
3543 RIDGE RD.  
GLEN ROCK PA 17327  
C00006601

DT EQUIPMENT SERVICE, INC.  
130 CASTLE DRIVE  
THELMA KY 41260  
C00009343

DTE REPAIR LLC  
1101 E. MAIN ST.  
OAK HILL WV 25901  
C00009282

DUNCAN BROTHERS DRILLING, INC.  
PO BOX 8  
EAST PALESTINE OH 44413  
C00000868

DUSTER TRUCKING CO.  
P. O. BOX 1402  
OAK HILL WV 25901  
C00005846

DYNO NOBEL, INC.  
6440 S. MILROCK DR STE150  
SALT LAKE CITY UT 84121  
C00005216

E SOLUTIONS, LLC  
PO BOX 647  
FAIRMONT WV 26555  
C00008899

E&A ENTERPRISE, LLC  
86 SUNSET LANE  
CEDAR BLUFF VA 24609  
C00009690

E. & A. ENTERPRISES, INC.  
P. O. BOX 631  
HOLDEN WV 25625  
C00008739

E. & K. METALS & CRAFT, INC.  
PO BOX 66  
FOSTER WV 25081  
C00007611

E. B. X.  
P. O. BOX 368  
LONDON KY 40743  
C00006536

EAGLE CARBON, INC.  
P. O. BOX 187  
LOCHGELLY WV 25866  
C00005042

EARTHTECH, INC  
966 PLEASANT HILL ROAD  
SOMERSET PA 15501  
C00008359

EASLEY & RIVERS, INC  
3800 MORGANTOWN IND. PK  
MORGANTOWN WV 26501  
C00009342

EAST COAST UNDERGROUND  
PO BOX 500  
BRIDGEPORT WV 26330  
C00009483

EAST CUMBERLAND, LLC  
P. O. BOX 11180  
CHARLESTON WV 25339  
C00004150

EASTERN ARROW CORP., INC.  
P. O. BOX 4108  
CHARLESTON WV 25364  
C00005920

EASTERN ASPHALT PRODUCTS LLC  
PO BOX 884  
BECKLEY WV 25802  
C00009465Q

EASTERN ELECTRIC, LLC  
P. O. BOX 92  
MT. NEBO WV 26679  
C00005171

EASTERN KY EQUIP SALES & SERV  
PO BOX 203  
RUSH KY 41168  
C00008730

EB AND H ELECTRICAL, LLC  
PO BOX 45  
FOSTER WV 25081  
C00009113

ECKO, INC.  
P.O. BOX 448  
NORTH TAZE WELL VA 24630  
C00002624

EICHELBERGERS, INC.  
107 TEXACO ROAD  
MECHANICSBURG PA 17050  
C00009103Q

EISENHART CRANE SERVICE, LLC  
P. O. BOX 2843  
YORK PA 17404  
C00005933

ELBY HARRISON TRUCKING, INC  
7032 CLEARFORK ROAD  
BASTIAN VA 24314  
C00008328

FY2023 DIRECTORY OF INDEPENDENT CONTRACTOR ADDRESSES

ELDRIDGE STEAM CLEANING  
PO BOX 310  
CHAPMANVILLE WV 25508  
C00003642

ELECTRIC MACHINE & FABRICATION  
PO BOX 277  
VARNEY WV 25696  
C00009027

ELECTRO-MECHANICAL CORP.  
115 NORFOLK AVE  
BRISTOL VA 24201  
C00008505

ELECTROTECH, INC.  
1851 CHILDERS RUN RD.  
BUCKHANNON WV 26201  
C00000068

ELITE COAL SERVICES, LLC  
P. O. BOX 1025  
SUMMERSVILLE WV 26651  
C00005250

ELK RUN COAL CO. LLC  
P. O. BOX 457  
WHITESVILLE WV 25209  
C00004297

ELKINS METAL RECYCLING, LLC  
21 HIGH STREET  
ELKINS WV 26241  
C00005746

ELLIOTT CONSULTING, LLC  
228 WYNTERHALL LANE  
SOUTH CHARLESTON WV 25309  
C00009406

EMORY ROTHENBUHLER & SONS, INC  
47126 SUNFISH CREEK RD.  
BEALLSVILLE OH 43716  
C00006650

EMS TRANSPORT, LLC  
P. O. BOX 126  
GAULEY BRIDGE WV 25085  
C00005629

ENERSYS, INC.  
P. O. BOX 1666  
BLUEFIELD WV 24701  
C00005223

ENGEL WELDING, INC.  
P. O. BOX 307  
ST. ALBANS WV 25177  
C00006642

ENGLAND'S EXCAVATING, LLC  
P. O. BOX 472  
MULLENS WV 25882  
C00006783

ENVIROELECTRIC, LLC  
256 CAMP RIDGE ROAD  
WORTHINGTON WV 26591  
C00009662

ENVIRONMENT CNTRL. OHIO VALLEY  
324 NATIONAL ROAD  
WHEELING WV 26003  
C00009604

ENVIRONMENTAL MONITORING, INC.  
5730 INDUSTRIAL PARK RD.  
NORTON VA 24273  
C00003433

ENVIROPROBE INTEGRATED SOLUTNS  
630 CROSS LANES DR.  
NITRO WV 25143  
C00008742

ENVIROSCIENCE, INC.  
5070 STOW ROAD  
STOW OH 44224  
C00006803

ENVIROSERVE, J.V. LTD PRTNRSHIP  
4600 BROOKPARK RD  
CLEVELAND OH 44134  
C00008701

ERB ELECTRIC CO.  
500 HALL STREET, STE. 1  
BRIDGEPORT OH 43912  
C00005194

ERIC'S TRUCKING CO., INC.  
P. O. BOX 728  
KERMIT WV 25674  
C00004674

ERIKS NORTH AMERICA  
650 WASHINGTON RD. STE 500  
PITTSBURGH PA 15228  
C00007469

ERVINS AUTO REPAIR & TOWING INC  
P. O. BOX 334  
PURSGLOVE WV 26546  
C00005974

ESLICH WRECKING CO.  
3525 BROADWAY AVE., NE  
LOUISVILLE OH 44641  
C00006660

ESS/MICON  
25 ALLEGHENY SQUARE  
GLASSPORT PA 15045  
C00001243

ESTEP TRUCKING, INC.  
22225 SUGARBUSH LANE  
ABINGOON VA 24211  
C00009428

ESTEY ENTERPRISES & TRKG, LLC  
P. O. BOX 265  
TUNNELTON WV 26444  
C00005911

EVIL TRANSPORT, LLC  
BOX 182  
HOLDEN WV 25625  
C00009698

FY2023 DIRECTORY OF INDEPENDENT CONTRACTOR ADDRESSES

EXODUS TRANSPORT LLC  
PO BOX 195  
FAIRDALE WV 25839  
C00009369

F V KEEN TRUCKING, INC.  
PO BOX 704000  
SALT LAKE CITY UT 84170  
C00009431

F.J. INDUSTRIAL, LLC  
135 MUSKET DRIVE  
WINCHERSTER VA 22602  
C00000015Q

FAB TRANSPORT, LLC  
BOX 357 ANNE LAURA LANE  
MATEWAN WV 25678  
C00008900

FAB-CON INDUSTRIES, INC.  
411 E BROADWAY BLVD  
JOHNSON CITY IL 62951  
C00008645

FAB-TECH CORPORATION, INC  
421 IRONWOOD DR  
GRIFFITHSVILLE WV 25521  
C00006092

FAIRGRIEVE TRUCKING  
17500 LOWER GEORGES CR RD  
LONACONING MD 21539  
C00003431

FAITH TRUCKING INC  
35 STRINGTOWN COURT  
BURNWELL KY 41514  
C00005150

FALCO DRILLING CO., INC.  
13110 MIDDLETOWN IND BLVD  
LOUISVILLE KY 40223  
C00004056

FARLEY DRILLING INC  
PO BOX 866  
PINEVILLE WV 24874  
C00009247

FARNHAM & PFILE CONST., INC.  
1200 MARONDA WAY  
MONESSEN PA 15062  
C00000127

FARRIS TRUCKING, INC. (JOHN)  
3952 OLD LOGAN ROAD  
LOGAN WV 25601  
C00001948

FENNER DUNLOP CONVEYOR SYS.  
200 CORPORATE CENTER DR  
CORAOPOLIS PA 15108  
C00006476

FERRELL EXCAVATING CO.  
P. O. BOX 367  
PECKS MILL WV 25547  
C00002295

FERRELL TRANSPORT CO.  
305 COON BRANCH  
GILBERT WV 25621  
C00004668

FILTER/CLONE SALES CO.  
P.O. BOX 2086  
BARDSTOWN KY 40004  
C00002412

FIRE PROTECTION PRODUCTS, INC  
1115 LEXTINTON AVE  
CUMBERLAND MD 21502  
C00008790

FIRE SAFETY EQUIP. SUPPLY CO.  
P. O. BOX 638  
MARTINSBURG WV 25401  
C00005542

FIRE-X SALES & SERVICE CORP.  
1011 McCAULEY COURT  
HAGERSTOWN MD 21740  
C00005506

FLAMENT MASONRY, INC.  
39 MELENYZER DR.  
MONONGAHELA PA 15063  
C00008703

FLEXIBLE STEEL LACING COMPANY  
2525 WISCONSIN AVE  
DOWNERS GROVE IL 60515  
C00005869

FLINT CONSTRUCTION, CO., INC.  
P.O.BOX 146, 1 PUBLIC RD.  
GASSAWAY WV 26624  
C00003089

FLORIDA HANDLING SYSTEMS, INC.  
2651 ST. RD. 60 WEST  
BARTOW FL 33830  
C00009319

FLSMIDTH, INC.  
1110 AMERICAN PKWY STE F  
ALLENTOWN PA 18109  
C00009540

FLUID COMP SVCS  
650 NORTH STATE STREET  
YORK PA 17403  
C00008853

FLYING "JS" TRUCKING CO., LLC  
1987 2ND CREEK RD  
CHARLESTON WV 25320  
C00009295

FOAMCOAT ROOFING & COATING  
P. O. BOX 149  
DAVISVILLE WV 26142  
C00003149

FOOTHILLS CONTRACTING, LLC  
P. O. BOX 368  
WEST LIBERTY KY 41472  
C00006844



FY2023 DIRECTORY OF INDEPENDENT CONTRACTOR ADDRESSES

FORCE DRILLING, LLC  
P O BOX 174  
MOUNT MORRIS PA 15349  
C00005979

FOREST CONSTRUCTION CO.  
300 SCOTTDALE AVE  
SCOTTDALE PA 15683  
C00000994

FORQUER CONTRACTING  
P. O. BOX 123  
PENTRESS WV 26544  
C00000125

FOXFIRE CONSULTANTS, INC.  
PO BOX 1778  
GILBERT WV 25621  
C00003669

FOXFIRE CORPORATION  
PO BX 553, 44 VENS RUN RD  
JANE LEW WV 26378  
C00006507

FRANCIS ENTERPRISES, INC.  
PO BOX 2284  
WESTOVER WV 26502  
C00007000

FRED R. BELCHER TRUCKING, INC.  
PO BOX 2333  
PIKEVILLE KY 41502  
C00009624

FREDDIE VARNEY  
8031 STATE HWY 194E  
KIMPER KY 41539  
C00009347

FREESTATE BALTIMORE, LLC  
13335 MID ATLANTIC BLVD  
LAUREL MD 20708  
c00008939

FRICKE MANAGEMENT & CONTR.INC  
PO BOX 1556  
MURPHYSBORO IL 62966  
C00008808

FRITZ-RUMER-COOKE CO., INC.  
PO BOX 07884  
COLUMBUS OH 43207  
C00008710

FRONTIER RAILROAD SERV., LLC  
100 BRADY PLACE STE. 200  
NEW STANTON PA 15672  
C00008357

FRONTIER-KEMPER CONSTRUCTORS  
1695 ALLEN ROAD  
EVANSVILLE IN 47710  
C00001260

FUCHS LUBRICANTS  
801 EAST ROY FURMAN HWY  
WAYNESBURG PA 15370  
C00005317

FUELS MINERALS INDUSTRIAL SVCS  
819 BRAGG RD  
SHADY SPRING WV 25918  
C00009773

G A P POLTN & ENVIR CNTL, INC.  
100 GAPVAX LANE  
JOHNSTOWN PA 15904  
C00002600

G. & S. COAL COMPANY, INC.  
P. O. BOX 185  
BLOOMINGTON MD 21523  
C00005962

G. E. C., INC.  
PO BOX 154  
BRUCETON MILLS WV 26525  
C00003131

G. M. S. MINE REPAIR & MAINTEN  
P. O. BOX 2446  
MT. LAKE PARK MD 21550  
C00001932

G.A. COVEY ENGINEERING, PLLC  
P.O. BOX 185  
SUTTON WV 26601  
C00008639

GAI-TRONICS CORP.  
3030 KUTZTOWN ROAD  
READING PA 19605  
C00005952

GAMMA-METRICS  
9389 WAPLES STREET  
SAN DIEGO CA 92121  
C00003639

GANNETT FLEMING PROJECT  
207 SENATE AVE  
CAMP HILL PA 17011  
C00008603

GARAGE DOOR OPERATORS, INC.  
P. O. BOX 128  
SCOTT DEPOT WV 25560  
C00004152

GARDNER PAINT SERVICES, INC.  
P. O. BOX 5096  
JOHNSON CITY TN 37602  
C00002570

GARY LONG TRUCKING CO., INC.  
PO BOX 243  
REGINA KY 41559  
C00009400

GAS FIELD SERVICES  
P. O. BOX 555  
ROSEDALE VA 24280  
C00006596

GASCO DRILLING. INC.  
P. O. DRAWER 330  
CEDAR BLUFF VA 24609  
C00007789

FY2023 DIRECTORY OF INDEPENDENT CONTRACTOR ADDRESSES

GENESIS CONTRACTING  
843 JOES CREEK ROAD  
COMFORT WV 25049  
C00009699

GENESIS RAIL SERVICES, INC  
1185 COAL HERITAGE RD  
BLUEFIELD WV 24701  
C00008636

GeoCHEMICAL TESTING  
2005 NO. CENTER AVE  
SOMERSET PA 15501  
C00003595

GeoMECHANICS, INC.  
600 MUNIR DRIVE  
ELIZABETH PA 15037  
C00006781

GEOSCAN SEISMIC SERVICES, INC.  
P. O. BOX 1009  
GRUNDY VA 24614  
C00006526

GERALD FIELDS TRUCKING CO. INC  
3015 BRUSHY ROAD  
VARNEY KY 41571  
C00003548

GFL ENVIRONMENTAL SVCS. USA  
18927 HICKORY CR DR ST200  
MOKENA IL 60448  
c00009787

GIBSONS' RECLAMATION  
779 BETHEL CHURCH RD.  
MAIDSVILLE WV 26541  
C00004264

GIL'S CONTRACTING  
P. O. BOX 623  
COWEN WV 26206  
C00001456

GILLCO, INC.  
PO BOX 1417  
BECKLEY WV 25802  
C00009300

GILLMAN SERVICES, INC  
112 PROFESSIONAL PARK  
BECKLEY WV 25801  
C00009002

GILLMANN SERVICES, INC  
112 PROFESSIONAL PARK  
BECKLEY WV 25801  
C00006671

GIPSON'S TRUCKING INC  
127 REDMAN RD  
SALYERSVILLE KY 41465  
C00009320

GL SERVICES  
PO BOX 24  
TERRA ALTA WV 26764  
C00008623

GLOBAL MINE SERVICE  
P. O. BOX 188  
FAYETTE CITY PA 15438  
C00004350

GLOTFELTY ENTERPRISES, INC.  
PO BOX 438  
OAKLAND MD 21550  
C00004192

GOFF TRUCKING CO.  
56619 COLERAIN PIKE  
MARTINS FERRY OH 43935  
C00001021

GOOD TIRE SERVICE, INC.  
13616 US STATE ROUTE 422  
KITANNING PA 16201  
C00006672

GOODHART SONS INC  
PO BOX 10308  
LANCASTER PA 17605  
C00009116Q

GOULD'S ELECT. MOTOR REPAIR  
P. O. BOX 100  
INDORE WV 25111  
C00003501

GRAY-EERING, LTD.  
3158 SANDY RIDGE ROAD SE  
TIPPECANOE OH 44699  
C00006753

GRAYLOR ENTERPRISE, LLC  
PO BOX 105  
NORTH MATEWAN WV 25688  
C00009531

GRAYLOR ENTERPRISES, LLC  
PO BOX 105  
NORTH MATEWAN WV 25688  
C00008873

GREATSCAPES PROPERTY MGMT. GR.  
191 GARDNERS ROAD  
CROSS JUNCTION VA 22625  
C00009474Q

GREEN ACRES CONTRACTING CO INC  
PO BOX 463  
SCOTSDALE PA 15683  
C00001416

GREEN MOUNTAIN HYDROSEEDING  
P. O. BOX 840  
STAFFORDSVILLE KY 41256  
C00004173

GREEN RIDGE RECLAMATION, LLC  
PO BOX 198  
PREMIER WV 24878  
C00008687

GREENWAY SERVICES, INC.  
448 CUMMINGS ST., #228  
ABINGDON VA 24210  
C00006631

FY2023 DIRECTORY OF INDEPENDENT CONTRACTOR ADDRESSES

GREG WILLIS TRUCKING, INC.  
P. O. BOX 1985  
CLINTWOOD VA 24228  
C00005810

GREGORY BAISDEN  
37 PARSON'S HOLLOW  
DELBARTON WV 25670  
C00009306

GROUND TECHNOLOGY, INC.  
701 RODI ROAD FLOOR 2  
PITTSBURGH PA 15235  
C00006849

GULL CORPORATION  
P. O. BOX 271  
LEESBURG VA 20178  
C00005825

GUY M. TURNER, INC.  
P. O. BOX 7776  
GREENSBORO NC 27417  
C00008598

GUYAN HEAVY EQUIPMENT, INC.  
5444 INDUSTRIAL PARK ROAD  
NORTON VA 24273  
C00004961

GUYAN SERVICE CO.  
P. O. BOX 1603  
LOGAN WV 25601  
C00000554

H & E ELECTRIC, INC.  
461 TABLE ROCK ROAD  
BEAVER WV 25813  
C00009198

H & W CONSTRUCTION CO., INC.  
PO BOX 2468  
WINCHESTER VA 22604  
C00009775Q

H&H EXCAV. & HAULING, LLC  
80 DAVIS RIDGE ROAD  
FAIRMONT WV 26554  
C00009260

H&K EQUIPMENT  
4200 CASTEEL DR  
CORAOPOLIS PA 15108  
C00009520

H-T-L PERMA USA L.P.  
2129 CENTER PARK DR.  
CHARLOTTE NC 28217  
C00007524

H. & H. WELDING  
P.O. BOX 266  
SUMMERSVILLE WV 26651  
C00002009

H. B. MELLOTT ESTATE, INC.  
100 MELLOTT DR., STE. 100  
WARFORDSBURG PA 17267  
C00005229

H. E. NEUMANN CO.  
PO BOX 6208  
WHEELING WV 26003  
C00008697

H. G. CARTE ELECTRIC, INC.  
PO BOX 24  
TERRA ALTA WV 26764  
C00005053

H. JOHNSON TRUCKING, INC.  
5750 SALTWELL RD.  
BRIDGEPORT WV 26330  
C00001314

H. L. C. TRUCKING CO.  
P. O. BOX 127  
POWHATAN POINT OH 43947  
C00003740

H. W. M. TRUCK LINES, INC.  
183 AIRPORT RD PO BX 2168  
BUCKHANNON WV 26201  
C00005255

HAINER'S AUTO GLASS  
292 HAINER BRANCH RD  
CHAPMANVILLE WV 25508  
C00008918

HALSTEAD JANITORIAL SERV. INC.  
P. O. BOX 778  
PINCH WV 25156  
C00006506

HAMILTON FENCE  
549 RT 49  
WILLIAMSON WV 25661  
C00004291

HAMM EQUIPMENT, INC.  
4927 SCENIC RT.  
CASPER WY 82601  
C00008671

HAMON CORE DRILLING, INC.  
P. O. BOX 366  
CRAIGSVILLE WV 26205  
C00004246

HAMPSHIRE MACH & IND SERV, INC  
24448 NORTHWESTERN PIKE  
ROMNEY WV 26757  
C00009374Q

HANEY BROS. TRUCKING, CO, INC.  
305 CHESTNUT HILL RD.  
SUMMERSVILLE WV 26651  
C00000024

HANNAH & ASSOCIATES, INC.  
P. O. BOX 2058  
ELKINS WV 26241  
C00005533

HANOVER RESOURCES, LLC  
P O BX 2268 476 RAGLAND 2  
BECKLEY WV 25801  
C00005284

FY2023 DIRECTORY OF INDEPENDENT CONTRACTOR ADDRESSES

HARD TIMEZ TRANSPORT, LLC  
181 GOFF DRIVE  
ALBRIGHT WV 26519  
C00008863

HARLESS, INC.  
1551 CLEARFORK CREEK RD.  
BASTIAN VA 24314  
C00008721

HARMAC, INC.  
P. O. BOX 104  
WINIFREDE WV 25214  
C00000146

HARPER DIESEL & MACH SERV INC  
PO BOX 1069  
BEATTYVILLE KY 41311  
C00009211

HARRISON WESTERN CONST. CORP.  
1208 QUAIL ST.  
LAKEWOOD CO 80215  
C00006685

HARTMAN & HARTMAN, INC.  
67 SEAL ROAD  
EIGHTY FOUR PA 15330  
C00001269

HARTMAN TRUCKING, LLC  
19151 MOUNTAINEER DR.  
SENECA ROCKS WV 26884  
C00004691

HARTZLER TRUCKING, LLC  
477 KILLBUCK LANE  
BURLINGTON WV 26710  
C00008528

HATFIELD TRANSPORT, INC  
2480 NOVELTY ROAD  
PENHOOK VA 24137  
C00008982

HAWKEYE CONTRACTING CO., LLC  
P.O. BOX 1050  
HOLDEN WV 25625  
C00005343

HAWKEYE EXPRESS INC  
1111 RATLIFF BRANCH RD  
RAVEN VA 24639  
C00009296

HENSLEY TRUCKING CO. OF  
2075 COON CREEK ROAD  
SALYERSVILLE KY 41465  
C00008893

HERITAGE - CRYSTAL CLEAN, LLC  
2175 POINT BLVD SUITE 375  
ELGIN IL 60123  
C00005764

HERITAGE EQUIPMENT, INC.  
P. O. BOX 1234  
CRAB ORCHARD WV 25827  
C00005141

HERITAGE TECHNICAL ASSOC, INC.  
P. O. BOX 4510  
CHAPMANVILLE WV 25508  
C00004176

HERRINGTON TRUCKING  
116 BRAND RD.  
MORGANTOWN WV 26501  
C00000081

HG ENERGY, LLC  
5260 DUPONT ROAD  
PARKERSBURG WV 26101  
C00009197

HGC EXCAVATION, INC.  
PO BOX 1643  
CRAISGSVILLE WV 26205  
C00009303

HI TEST TRUCKING, LLC  
1074 FEDS CREEK RD  
FEDS CREEK KY 41524  
C00009619

HI-LINE CO., INC.  
P. O. BOX 930  
BEAVER WV 25813  
C00002182

HICKMAN ELECTRICAL CORP.  
701 N. 3RD STREET  
SUTTON WV 26601  
C00003914

HICKS ELECTRIC CO., INC  
407 PROSPERITY ROAD  
MOUNT HOPE WV 25880  
C00008820

HIGGINS HAULING CO., INC.  
202 HIGGIN LANE  
WAYNESBURG PA 15370  
C00006724

HIGH COUNTRY MINING, INC  
420 HILLTOP DRIVE  
PRINCETON WV 24740  
C00009070

HIGH LINE SERVICES, LLC  
113 GOFF MOUNTAIN RD.  
CROSS LANES WV 25313  
C00005881

HIGH POINT CONSTRUCTION GROUP  
643 RT 22 S ROAD  
BUCKHANNON WV 26201  
C00009415

HIGH VOLTAGE, INC.  
P. O. BOX 203  
RUSH KY 41168  
C00005252

HIGHLAND MACHINERY CORPORATION  
PO BOX 1190  
OAK HILL WV 25901  
C00009459

FY2023 DIRECTORY OF INDEPENDENT CONTRACTOR ADDRESSES

HIGHWAY EQUIPMENT CO.  
22035 PERRY HIGHWAY  
ZELIENOPLE PA 16063  
C00000870

HILLING EXCAVATING, INC.  
559 MOUINTAINVIEW RD  
MORGANTOWN WV 26508  
C00009148

HILLS FUEL TRUCKING, INC.  
P. O. BOX 148  
FRIES VA 24330  
C00006770

HILLS TRUCKING CO.  
P.O. BOX 148  
FRIES VA 24330  
C00001297

HILLSBOROUGH CONVEYOR SERVICE  
1553 E. NATIONAL PIKE  
SCENERY HILL PA 15360  
C00008588

HILLSIDE TRUCKING, INC.  
319 E. MAIN ST.  
KINGWOOD WV 26537  
c00002912

HILLTOP ENERGY, INC.  
6978 LINDENTREE RD. NE  
MINERAL CITY OH 44656  
C00005503

HINERMAN EXCAVATING CO.  
P.O. BOX 66  
BLACKSVILLE WV 26521  
C00001736

HINKLE TRUCKING CO.  
261 GERMANY VALLEY LIMEST  
RIVERTON WV 26814  
C00001863

HOFFMANN, INC.  
6001 49TH STREET SOUTH  
MUSCATINE IA 52761  
C00007277

HOLBERT TRUCKING  
P. O. BOX 247  
DILLINER PA 15237  
C00003170

HOLMES ENTERPRISES, INC  
P.O. BOX 542  
CEDAR GROVE WV 25039  
C00008352

HOPKINS, INC.  
9653 TEAYS VALLEY RD.  
SCOTT DEPOT WV 25560  
C00002970

HORIZON INFO SERVICES, INC.  
1659 E SUTTER RD  
GLENSHAW PA 15116  
C00009323

HORN & ASSOCIATES, INC.  
216 N. MAIN ST.  
WINCHESTER KY 40391  
C00004418

HOSCH CO.  
1002 INTERNATIONAL DR.  
OAKDALE PA 15071  
C00001266

HOT ROD TRANSPORT, LLC  
380 DUTCH HOLLOW ROAD  
CHARLESTON WV 25312  
C00009778

HOTSY EQUIPMENT CO.  
2045 WILSON ST  
DUNBAR WV 25064  
C00001756

HOWARD L. BOWERS CONTRACT. CO.  
P.O. BOX 2249  
WINTERSVILLE OH 43953  
C00001237

HOWELLS RECYCLING & SANITATION  
3701 NEW ROUTE 3  
INEZ KY 41224  
C00009696

HP ENERGY SERVICES, LLC  
13 OVERLOOK DR  
MOUNT CLARE WV 26408  
C00009557

HPS COMPANY INC  
3207 PENNSYLVANIA AVE  
CHARLESTON WV 25302  
C00009168

HRANEC CORPORATION  
763 ROUTE 21  
UNIONTOWN PA 15401  
C00005568

HSI TRANSPORTATION LLC  
2700 LITTLE SANDY RD  
BRUCETON MILLS WV 26525  
C00009194

HUDSON GIANT TIRES INC.  
P. O. BOX 269  
PAINTSVILLE KY 41240  
C00006703

HUFFMAN LOGGING, INC.  
3408 FRANKLIN PIKE  
PETERSBURG WV 26847  
C00005643

HUFFMAN PRESSURE WASHING, LLC  
PO BOX 100  
ALKOL WV 25501  
C00009292

HUFFMAN TRUCKING  
188 SPRUCE RUN ROAD  
SUMMERSVILLE WV 26651  
C00000957

FY2023 DIRECTORY OF INDEPENDENT CONTRACTOR ADDRESSES

|  |  |  |  |
|--|--|--|--|
| HUGHES CONSTRUCTION<br>2112 SAND HILL ROAD<br>WHEELING WV 26003<br>C00008550           | HUNHAR EXCAVATING, LLC<br>P O BOX 385<br>TALCOTT WV 24981<br>C00005526                       | HUNT & COMPANY INC.<br>1121 WILLOWBROOK DRIVE<br>GREENSBORO NC 27403<br>C00008646      | HUNTZ REPAIR SERVICE, LLC<br>3669 UPPER ELK CREEK RD.<br>HURLEY VA 24620<br>C00009486        |
| HURBERRIES MINE & AUTO SUPPLY<br>PO BOX 210<br>COEBURN VA 24230<br>C00001939           | HUTCHINSON BORTON, LC<br>P. O. BOX 2108<br>HUTCHINSON KS 67504<br>C00006541                  | HYRE'S WELL & PUMP SERVICE LLC<br>P. O. BOX 156<br>ROCK CAVE WV 26234<br>C00005588     | I. V. S. HYDRO, INC.<br>1439 1ST AVE SOUTH<br>NITRO WV 25143<br>C00007121                    |
| INDEPENDENT CONTRACTORS DIST,<br>PO BOX 2587<br>ASHLAND KY 41105<br>C00008882          | INDUSTRIAL CONTRACTING<br>I INDUSTRIAL CONTRING RD<br>FAIRMONT WV 26554<br>C00000030         | INDUSTRIAL ELEVATOR CO., INC.<br>3177 MILLER RUN RD<br>CECIL PA 15321<br>C00000954     | INDUSTRIAL RESOURCES, INC.<br>I INDUSTRIAL CONTRING RD<br>FAIRMONT WV 26554<br>C00006772     |
| INDUSTRIAL SILOSOURCE, INC.<br>PO BOX 276<br>WILLIAMSTOWN WV 26187<br>C00004431        | INDUSTRIAL SUPPLY SolutINS INC<br>2570A PENNSYLVANIA AVE<br>CHARLESTON WV 25302<br>C00006643 | INNOH2O SOLUTIONS, LLC<br>152 ALUMBAUGH ROAD<br>FRIEDENS PA 15541<br>C00009801         | INNOVATIVE WIRELESS TECH., INC<br>1100 MAIN ST.<br>LYNCHBURG VA 24504<br>C00008755           |
| INSTANT GROWTH HYDROSEEDNG LLC<br>140 VIP DR.<br>MASONTOWN WV 26542<br>C00005959       | INTEGRITY SERVICES GROUP, INC<br>190 TEMPLEVIEW DRIVE<br>BECKLEY WV 25801<br>C00008878       | INTERSTATE ENTERPRISES, INC.<br>210 MORGANZA RD<br>CANONSBURG PA 15317<br>C00006528    | INTL. CONVEYOR & RUBBER, LLC<br>72 INDUSTRIAL PARK ROAD<br>BLAIRSVILLE PA 15717<br>C00008929 |
| IRVIN CONSTRUCTION SERV., INC.<br>252 CINNAMON RUN<br>WYTHEVILLE VA 24382<br>C00005083 | J & J BODY/FRAME & TOWING, INC.<br>PO BOX 112<br>CANVAS WV 26662<br>C00009370                | J FERRELL TRUCKING, LLC<br>5494 MINGO HWY RT 8-<br>VERNER WV 25650<br>C00009623        | J FOY CONSTRUCTION, LLC<br>143 WHITE RD<br>MOATSVILLE WV 26405<br>C00009281                  |
| J LEE TRUCKING LLC<br>819 NUMBER 4 RD<br>TUNNELTON WV 26444<br>C00009201Q              | J. & A. TRUCKING, LLC<br>13616 BACK MTN. RD.<br>DURBIN WV 26264<br>C00005575                 | J. & D. EXPLOSIVES, INC.<br>198 INDUSTRIAL PARK RD<br>MEYERSDALE PA 15552<br>C00003304 | J. & E. TRUCKING, INC.<br>273 HICKS LANE<br>CHARLESTON WV 25306<br>C00006223                 |

FY2023 DIRECTORY OF INDEPENDENT CONTRACTOR ADDRESSES

J. & G. SEEDING, INC.  
138 LITTLE CREEK RD.  
CABIN CREEK WV 25035  
C00001381

J. & J. ENTERPRISE OF WV, INC.  
PO BOX 23  
OCEANA WV 24870  
C00008761

J. & J. TRUCKING SERVICES, INC  
PO BOX 130  
BLUE RIVER KY 41607  
C00008864

J. & L. PROFESSIONAL SALES INC  
200 METEOR CIRCLE  
FREEDOM PA 15042  
C00008370

J. & M. TRUCKING, INC.  
10077 ST. RT. 1  
ARGILLITE KY 41121  
C00006566

J. & R. EXCAVATING, INC  
4676 WAYNESBURG PIKE  
MOUNDSVILLE WV 26041  
C00009014

J. & R. PORTABLE TOILETS, INC.  
40 UPTON CRK. RD.  
SPURLOCKVILLE WV 25565  
C00006542

J. & R. REPAIRS, INC.  
P. O. BOX 290  
DANVILLE WV 25053  
C00004288

J. & W. TRANSFER, LLC  
1052 LAKE VIEW DRIVE  
CROSS LANES WV 25313  
C00008815

J. A. R. TRUCKING, LLC  
1568 COLDWATER RD.  
INEZ KY 41224  
C00008956

J. C. ELECTRIC CO., INC.  
P. O. BOX 1099  
BEAVER WV 25813  
C00001653

J. F. & M. CO.  
1632 EIGHTH AVE.  
HUNTINGTON WV 25703  
C00004946

J. F. ALLEN COMPANY  
PO BOX 2049  
BUCKHANNON WV 26201  
C00009047

J. H. FLETCHER & CO.  
402 HIGH ST.  
HUNTINGTON WV 25705  
C00008673

J. L. MACHINE & TOOL, INC.  
514 TYRONE ROAD  
MORGANTOWN WV 26508  
C00001824

J. L. PRETZEL CONTRACTING, LLC  
PO BOX 240  
BRUCETON MILLS WV 26525  
C00006767

J. P. TECHNICAL SVCS. INC.  
82 OSBORNE RD  
LONDON KY 40741  
C00006056

J. TAYLOR CONTRACTING, INC.  
39 CARDINAL DRIVE  
WHARNCLIFFE WV 25651  
C00005996

J.G. CONTRACTING CO., INC.  
100 W. MAIN ST., STE. 200  
CARNEGIE PA 15106  
C00008746

JABO SUPPLY CORP.  
5164 BRALEY ST  
HUNTINGTON WV 25705  
C00003256

JAC CONSULTING, LLC  
PO BOX 1293  
GILBERT WV 25621  
C00009628

JACK A. HAMILTON & ASSOC., INC  
342 HIGH ST, PO BOX 471  
FLUSHING OH 43977  
C00006589

JACKSON'S EQUIPMENT REPAIR INC  
1366 LITTLE PRATER ROAD  
GRUNDY VA 24614  
C00009093

JAG COAL SERVICES, LLC  
P. O. BOX 368  
HAMLIN WV 25523  
C00006823

JAG HEAVY HAULERS, LLC  
PO BOX 424  
GILBERT WV 25621  
C00008997

JAM TRUCKING, INC.  
PO BOX 454  
BOLT WV 25817  
C00009437

JAMES RIVER EQUIPMENT VA, LLC  
11043 LEADBETTER RD  
ASHLAND VA 23005  
C00006784

JANE LEE ENTERPRISES, INC.  
P. O. BOX 1352  
OAK HILL WV 25901  
C00003541

FY2023 DIRECTORY OF INDEPENDENT CONTRACTOR ADDRESSES

JAR-BET LEASING, INC.  
6384 AIRPORT ROAD  
BLUEFIELD WV 24701  
C00006005

JAYDEN ENTERPRISES, LLC  
4202 BUFFALO CRK ROAD  
WILLIAMSON WV 25661  
C00007752

JCD CORPORATION  
35 OAKRIDGE ROAD  
DANVILLE WV 25053  
C00008886

JD'S TRUCKING & EXCAVATING INC  
4641 GREENBRIER MTN. RD.  
PANTHER WV 24872  
C00006367

JEFFERDS CORP.  
P. O. BOX 757  
ST. ALBANS WV 25177  
C00002712

JENNA'S CRANE SERVICE, INC.  
PO BOX 399  
GILBERT WV 25621  
C00006234

JENNCHEM  
258 KAPPA DR  
PITTSBURGH PA 15238  
C00006673

JENNINGS EXCAVATING, INC.  
2255 N. MOUNTAINEER HWY  
NEWBURG WV 26410  
C00004928

JENSEN DRILLING CO.  
1775 HENDERSON AVENUE  
EUGENE OR 97403  
C00008753

JERRY'S SALVAGE, LLC  
P. O. BOX 35  
HORNER WV 26372  
C00005243

JIM CONSTRUCTION, INC.  
P. O. BOX 3926  
CHARLESTON WV 25339  
C00006499

JIMCO CONSTRUCTION, LLC  
2416 SECOND STREET  
RICHLANDS VA 24641  
C00009647

JMAC LEASING, INC.  
PO BOX 900  
SANDY HOOK KY 41171  
C00009526

JO-JO TRUCKING LLC  
121 WICK PL. LOT 65  
BLUEFIELD WV 24701  
C00009270

JOE HUNT & ASSOCIATES, INC.  
68011 VINEYARD RD  
ST CLAIRVILLE OH 43950  
C00008662

JOEY'S CONTRACTING INC.  
13719 HWY 1690  
LOUISA KY 41230  
C00008851

JOHN G. RISNER (TRKG)  
7301 EAST MOUNTAIN PKWY  
SALYERSVILLE KY 41465  
C00006769

JOHN L. COLEMAN TRUCKING CO.  
4336 RACCOON ROAD  
RACCOON KY 41557  
C00009408

JOHNNIE L. BOSTON  
461 BOSTON DRIVE  
PENNSBORO WV 26415  
C00008682

JOHNNY WARD TRUCKING  
735 LICK CREEK RD  
LICK CREEK KY 41540  
C00009127

JOHNSON BOILER WORKS, INC.  
53 MARSHALL STREET  
BENWOOD WV 26031  
C00001224

JOHNSON RAILWAY SERVICE  
198 NORTH MAIN STREET  
CORNELIA GA 30531  
C00000233

JONES PETROLEUM SERVICES, LLC  
PO BOX 3427  
PIKEVILLE KY 41502  
C00009285

JONES TRUCK & EQUIPMENT, LLC  
PO BOX 3427  
PIKEVILLE KY 41502  
C00009283

JONES TRUCKING, INC.  
517 SHADYSIDE RD  
ELK GARDEN WV 26717  
C00000072

JORDAN TRUCKING, LLC  
1520 POINT MT. ROAD  
WEBSTER SPRINGS WV 26288  
C00009605

JOWAR READY MIX  
202 COAL HERITAGE ROAD  
IAEGER WV 24844  
C00009226

JOY GLOBAL UG MINING, LLC  
40 PENNWOOD PLACE, STE100  
WARRENDALE PA 15086  
C00008349



FY2023 DIRECTORY OF INDEPENDENT CONTRACTOR ADDRESSES

JR CONTRACTING, LLC  
499 CARLTON DRIVE  
BENTLEYVILLE PA 15314  
C00009717

JT TRANSPORT LLC  
PO BOX 2232  
PAINTESVILLE KY 41240  
C00009141

JUST TRUCKING, INC.  
652 POND CREEK RD.  
HUDDY KY 41535  
C00009644

JUSTICE TRUCKING, LLC  
HC 63 BOX 900  
PANTHER WV 24872  
C00008975

JWB CONSTRUCTION, LLC  
10901 HIGHLAND TRIAL  
RONCEVERTE WV 24978  
C00009581

K & R SERVICES, INC  
PO BOX 507  
WAYNESBURG PA 15370  
C00006860

K & S TRUCKING INC  
PO BOX 748  
BLUFF CITY TN 37618  
C00009207

K&K PROFESSIONAL KLEANING, INC  
45740 ROSCO ROAD  
ST. CLAIRSVILLE OH 43950  
C00008331

K&K STEAM CLEANING & CONTRACT.  
1020 ZELDA LOOP ROAD  
CATTLESBURG KY 41129  
C00005871

K&P ENTERPRISES, INC.  
2673 LICK CREEK ROAD  
SALYERSVILLE KY 41465  
C00009435

K. & H. TRUCKING  
774 KY RT 680  
MCDOWELL KY 41647  
C00008799

K. & K. REPAIR & CONSTRUCTION  
1202 Anchorage Circle  
VANSANT VA 24656  
C00004689

K. & L. ENTERPRISES  
64 MAIN CARETTA RD  
WAR WV 24892  
C00006413

K. C. TRANSPORT, INC.  
P.O. BOX 69  
GILBERT WV 25621  
C00006354

K. W. REESE, INC.  
P. O. BOX 298  
MERCERSBURG PA 17236  
C00003587

K.P. TRUCKING LLC  
4561 GREASY CK  
SHELBIANA KY 41562  
C00008056

K/M SPCLTY SYS dba LUBRCTN SYS  
4998 D ELK RIVER RD SO  
ELKVIEW WV 25071  
C00003678

KADEN TRANSPORT, LLC  
162 HOLLEY LANE  
BECKLEY WV 25801  
C00009379

KALE TRUCKING, INC.  
P O BOX 1234  
CRAB ORCHARD WV 25827  
C00001950

KALKREUTH ROOFING/SHEET METAL  
PO BOX 6399 53 14TH ST  
WHEELING WV 26003  
C00003061

KANAWHA CRANE & CONSTR., INC.  
13702 NANCY AVENUE  
CHARLESTON WV 25315  
C00003497

KANAWHA RIVER TERMINALS, LLC  
100 MAIN STREET  
CEREDO WV 25507  
C00006261

KANAWHA SCALES & SYSTEMS, INC.  
111 JACOBSON DR  
POCA WV 25159  
C00000903

KANAWHA STONE CO., INC.  
P. O. BOX 503  
NITRO WV 25143  
C00001732

KANAWHA TRUCKING, INC.  
110 CASTLEWOOD LANE  
SUMMERSVILLE WV 26651  
C00006335

KANAWHA VALLEY CONSTRUCTION  
P. O. BOX 5276  
CHARLESTON WV 25361  
C00004145

KATCO, LLC  
PO BOX 139  
IVEL KY 41642  
C00009701

KCS CONTRACTING LLC  
PO BOX 741  
KERMIT WV 25674  
C00009225

FY2023 DIRECTORY OF INDEPENDENT CONTRACTOR ADDRESSES

KDC TRANSPORT, LLC  
 16687 BENT MOUNTAIN ROAD  
 SIDNEY KY 41564  
 C00009108

KEITH MALENCIA  
 3424 ROUTE 136  
 FINLEYVILLE PA 15332  
 C00009781

KELCHNER, INC  
 50 ADVANCED DRIVE  
 SPRINGBORO OH 45066  
 C00008787

KELLY ENTERPRISES, INC.  
 416 CITY AVE  
 BECKLEY WV 25801  
 C00009264

KELLY SURVEYING  
 P.O. BOX 254  
 DAILEY WV 26259  
 C00006448

KEMPER EQUIPMENT, INC.  
 5051 HORSESHOE PIKE  
 HONEY BROOK PA 19344  
 C00007780

KEN & COY ROCK, INC.  
 P.O. BOX 1840  
 PINEVILLE WV 24874  
 C00006241

KEN'S TOWING AND SERVICE, LLC  
 PO BOX 3845  
 PIKEVILLE KY 41501  
 C00008619

KENNY A. BURGESS CONSTR., LLC  
 245 Bible Church Rd  
 NEW CREEK WV 26743  
 C00004058

KENTUCKY OIL & REFINERY  
 156 KENTUCKY OIL VILLAGE  
 BETSY LANE KY 41605  
 C00004965

KENZIE TRUCKING  
 64 MAIN CARETTA RD  
 WAR WV 24892  
 C00006750

KESCO, INC.  
 215 SOUTH MAIN ST. STE 3  
 ZELIENOPLE PA 16063  
 C00008230

KESSLER TRUCKING, INC.  
 P.O. BOX 949  
 ELKINS WV 26241  
 C00006084

KETCHEM CONSTRUCTION CO.  
 105 KETCHEM LANE  
 WAYNESBURG PA 15370  
 C00006462

KEY TELEPHONE & SECURITY  
 P O BOX 796  
 OAK HILL WV 25901  
 C00005857

KEY-WAY, LLC  
 201 S. MAIN ST. STE. 102  
 WINCHESTER KY 40391  
 C00009081

KEYROCK ENERGY INC.  
 PO BOX 112  
 BARBOURSVILLE WV 25504  
 C00003518

KEYSTONE DRILL SERVICES, INC.  
 184 ALISA ST  
 SOMERSET PA 15501  
 C00009327Q

KING TRANSPORT, INC  
 PO BOX 466  
 CHAVIES KY 41727  
 C00008946

KING'S AUTO GLASS  
 1008 LAFAYETTE AVE  
 MOUNDSVILLE WV 26041  
 C00004836

KING'S ELECTRIC, INC.  
 502 GASTON MANOR RD  
 JANE LEW WV 26378  
 C00009730Q

KING'S TIRE SERVICE  
 P. O. BOX 3511  
 BLUEWELL WV 24701  
 C00000435

KIRK ENVIRONMENTAL LLP  
 470 MAPLE VIEW LANE  
 SHADY SPRINGS WV 25918  
 C00008884

KIRK TRUCKING CO., INC.  
 PO BOX 357  
 KERMIT WV 25674  
 C00004197

KNL, INC.  
 114 FOXBOROUGH ST  
 NORTH TAZEWELL VA 24630  
 C00009552

KOORSEN FIRE AND SECURITY, INC  
 2719 NORTH ARLINGTON AVE  
 INDIANAPOLIS IN 46218  
 C00008105

KRIST DOOR SERVICE, INC.  
 P.O. BOX 4405  
 CHAPMANVILLE WV 25508  
 C00004177

KRISTI BEDDOW  
 P.O BOX 43  
 BAISDEN WV 25608  
 C00009305

FY2023 DIRECTORY OF INDEPENDENT CONTRACTOR ADDRESSES

KROFF CHEMICAL CO., INC.  
STE 450 12 FEDERAL ST  
PITTSBURGH PA 15212  
C00006285

KSD ENTERPRISES, LLC  
1685 EAST PIKE STREET  
CLARKSBURG WV 23601  
C00006388

KUCERA PLUMB, HEATING&COOLING  
4150 CENTRAL AVENUE  
SHADYSIDE OH 43947  
C00008144

L. & D. TRUCKING  
P. O. BOX 28  
STOLLINGS WV 25646  
C00004864

L. & L. TREE SERVICE  
P.O. BOX 351  
JOLO WV 24850  
C00006394

L. AND D. CONTRACTORS  
100 VILLAGE DRIVE STE 200  
FAIRMONT WV 26554  
C00006942

L. J. HUGHES & SONS  
320 TURNPIKE ROAD  
SUMMERSVILLE WV 26651  
C00001231

L. S. M. EXCAVATING, LLC  
PO BOX 129  
FREEBURN KY 41528  
C00008306

L.W. MINE SERVICES LLC  
PO BOX 428  
KINGMONT WV 26578  
C00007933

LAKE TRUCKING  
2850 WASHINGTON BLVD  
HUNTINGTON WV 25705  
C00009034

LAMBERT CONSTRUCTION  
4665 JOHN NASH BLVD  
BLUEFIELD WV 24701  
C00007788

LAMBERT TRUCKING OF WV, LLC  
PO BOX 401, 801 Q RD  
ARTHURDALE WV 26520  
C00008759

LANDIS TRUCKING  
9024 GLADES PIKE  
BERLIN PA 15530  
C00004157

LAROCHE TREE SERVICE, INC.  
7 COMMERCE PARKWAY  
BELLAIRE OH 43906  
C00009621

LAURITA EXCAVATING, INC.  
3748 DENTS RUN BLVD. ST A  
MORGANTOWN WV 26501  
C00000084

LEE REGER BUILDS, INC.  
P.O. BOX 1872  
SHINNSTON WV 26431  
C00006461

LEE SARTIN TRUCKING CO., INC.  
P.O. BOX 968  
KERMIT WV 25674  
C00000406

LEE SUPPLY CO., INC.  
305 FIRST STREET  
CHARLEROI PA 15022  
C00002868

LEGEND TRUCKING, INC.  
PO BOX 147  
BECKLEY WV 25802  
C00009368

LEN MONTGOMERY  
527 HUNTING CREEK ROAD  
ROUSSEAU KY 41366  
C00008968

LESLIE EQUIPMENT CO.  
PO BOX 629  
COWEN WV 26206  
C00002102

LESTER STEAM CLEANING  
PO BOX 85  
GILBERT WV 25621  
C00009314

LESTER'S EXCAVATING, INC.  
441 FOUNDATION FORK  
SIMON WV 24882  
C00009680

LIBERTY MANAGEMENT, LLC  
PO BOX 157  
HURRICANE WV 25526  
C00008323

LIGHTNING ENERGY SERVS, INC.  
PO BOX 580  
BRIDGEPORT WV 26330  
C00009268

LINCOLN CONTRACTING & EQUIP CO  
P. O. BOX 96  
BOSWELL PA 15531  
C00000130

LIVINGOOD EQUIPMENT, LLC  
349 LEEPER OVERLOOK  
DANDRIDGE TN 37725  
C00008274

LL WELDING CONTRACTING, LLC  
PO BOX 583  
CRAIGSVILLE WV 26205  
C00009180

FY2023 DIRECTORY OF INDEPENDENT CONTRACTOR ADDRESSES

LLOYD'S ELECTRONICS, INC.  
P.O. BOX 250  
MILLWOOD WV 25262  
C00003272

LO-KASS, INC.  
23017 GREEN SPRING RD  
ABINGDON VA 24211  
C00009387

LOGAN CORPORATION  
1126 20TH STREET  
HUNTINGTON WV 25703  
C00002614

LOGAN WATER CARE  
P. O. BOX 425  
STOLLINGS WV 25646  
C00001904

LOGI-TEC, INC  
PO BOX 579  
MURRYSVILLE PA 15668  
C00007916

LONE PINE CONSTRUCTION, INC.  
83 LUSK RD  
BENTLEYVILLE PA 15314  
C00002988

LONE WOLF NATURAL RESOURCE SER  
P. O. BOX 56  
NETTIE WV 26681  
C00006496

LONG FLAME COAL CORP  
PO BOX 3301  
CHARLESTON WV 25333  
C00009012

LONG RUN TRANSPORTATION, INC  
PO BOX 1234  
CRAB ORCHARD WV 25827  
C00004357

LOUIS LILLY CONTRACTING, LLC  
PO BOX 1445  
BEAVER WV 25813  
C00007749

LOUISA CONSTRUCTION COMPANY  
P. O. BOX 178  
LOUISA KY 41230  
C00005164

LUBURGH INCORPORATED  
4174 EAST PIKE  
ZANESVILLE OH 43701  
C00000915

LYNCH CONSTRUCTION CO., INC  
2740 POCAHONTAS TRAIL  
WHITE SULPHUR SPRINGS WV 24986  
C00008332

LYNNS TRUCKING INC  
1278 WHITT BRANCH RD  
ROWE VA 24646  
C00009251

M & J EXPLOSIVES, LLC  
104 E MAIN STREET  
CARLISLE PA 17015  
C00008284

M. & B. EQUIPMENT REPAIR  
PO BOX 361  
FAIRDALE WV 25839  
C00008769

M. & H. SERVICES  
201 M&H STREET  
LOGAN WV 25601  
C00007412

M. & J. TRUCKING CO., INC.  
PO BOX 99  
IAEGER WV 24844  
C00000183

M. A. & A. TRUCKING  
1101 SPLENDOR VALLEY RD  
IAEGER WV 24844  
C00004138

M. A. HESTON, INC.  
1131 PLEASANT VALLEY ROAD  
FAIRMONT WV 26554  
C00000510

M. D. TRUCKING, INC.  
5659 KY RT. 850  
HIPPO KY 41653  
C00006567

M. G. C., INC.  
P. O. BOX 115  
BOLT WV 25817  
C00001764

M.W. PLATT, INC.  
PO BOX 68  
UNIONTOWN PA 15401  
C00008279

MACHINERY SERVICES CORP.  
3625 COLONEL DRIVE  
RICHMOND KY 40475  
C00002106

MACK INDUSTRIES, INC.  
201 COLUMBIA ROAD  
VALLEY CITY OH 44280  
C00008196

MAD VENTURES, LLC  
1733 MIDDLETOWN ROAD  
SHINNSTON WV 26431  
C00008901

MADISONVILLE MINING, LLC  
P O BOX 200  
CLAY KY 42404  
C00009117

MAIN STREET BUILDERS LLC  
PO BOX 309  
PRINCETON WV 24740  
C00009162

FY2023 DIRECTORY OF INDEPENDENT CONTRACTOR ADDRESSES

|   |   |   |  |
|---|---|---|--|
| MAINTENANCE MANAGEMENT CORP.<br>PO BOX 362<br>POUNDRING MILL VA 24637<br>C00002517        | MAKO METAL WORX., INC.<br>PO BOX 198<br>PREMIER WV 24878<br>C00009538         | MALLARD ENVIRONMENTAL SERVICES<br>POST OFFICE BOX 1298<br>SHADY SPRINGS WV 25918<br>C00007506 | MARCH-WESTIN COMPANY, INC<br>360 FRONTIER ST<br>MORGANTOWN WV 26505<br>C00009766     |
| MARCUS G. HOWARD TRUCKING<br>HC 62 BOX 410<br>SALYERSVILLE KY 41465<br>C00008209          | MARDO MASONRY, INC<br>111 ANKROM ROAD<br>WAYNESBURG PA 15370<br>C00009275     | MARFORK COAL COMPANY LLC<br>PO BOX 457<br>WHITESVILLE WV 25209<br>C00007757                   | MARIETTA SILOS, LLC<br>2417 WATERFORD ROAD<br>MARIETTA OH 45750<br>C00007457         |
| MARION DOCKS INC<br>345 CHAPEL BROOK DRIVE<br>BRIDGEPORT WV 26330<br>C00009290            | MARK HALE TRUCKING INC<br>PO BOX 623<br>ROSEDALE VA 24280<br>C00009195        | MARK YOUNG TRUCKING<br>12 FURNACE STREET<br>LONACONING MD 21539<br>C00006377                  | MARMIC FIRE & SAFETY<br>1014 S. WALL AVENUE<br>JOPLIN MO 64801<br>C00008320          |
| MARPLE TRUCKING, INC.<br>48 ALLEN MARPLE DR.<br>OAKLAND MD 21550<br>C00003906             | MARSA, INC.<br>1000 CASTLEVIEW ROAD<br>PITTSBURGH PA 15234<br>C00009354       | MARSHALL MILLER & ASSOC.<br>582 INDUSTRIAL PARK ROAD<br>BLUEFIELD VA 24605<br>C00001999       | MASONS TRANSPORT INC.<br>PO BOX 395<br>BOLT WV 25817<br>C00007501                    |
| MASSIE RECLAMATION, INC.<br>PO BOX 70<br>GHENT WV 25843<br>C00001117                      | MATRIX DESIGN GROUP INC.<br>3299 TOWER DRIVE<br>NEWBURG IN 47630<br>C00007624 | MATT RAY TRUCKING<br>1031 ROCKHOUSE RD<br>HATFIELD KY 41514<br>C00006036                      | MAX TRANSPORT, INC<br>PO BOX 252<br>BOLT WV 25817<br>C00009059                       |
| MAXIM CRANE WORKS LP<br>101 INDEPENDENT AVE<br>NITRO WV 25143<br>C00005641                | MAXXIM REBUILD COMPANY, LLC<br>PO BOX 1098<br>HOLDEN WV 25625<br>C00004627    | MCADOO'S INC<br>1225 RT 40 W PO BOX 476<br>CLAYSVILLE PA 15323<br>C00008791                   | MCCARTHY TIRE SERVICE COMPANY<br>340 KIDDER ST<br>WILKES-BARRE PA 18702<br>C00009653 |
| McCLUNG & LOGAN EQUIP. CO.,INC<br>4601 WASHINGTON BLVD<br>BALTIMORE MD 21227<br>C00008305 | MCCOY TRUCKING<br>64 MAIN CARRETTA ROAD<br>WAR WV 24892<br>C00006945          | MCCROSSIN FOUNDATIONS, LLC<br>2780 BENNER PIKE<br>BELLEFONTE PA 16823<br>C00009155            | MCDOWELL MTN. TRUCKING, LLC<br>64 MAIN CARETTA ROAD<br>WAR WV 24892<br>C00009743     |

FY2023 DIRECTORY OF INDEPENDENT CONTRACTOR ADDRESSES

McHAL CORP.  
2011 PLEASANT VALLEY RD  
FAIRMONT WV 26554  
C00000134

MCKEEN SECURITY INC  
69100 BAYBERRY DR. STE200  
ST. CLAIRSVILLE OH 43950  
C00006953

McLANAHAN CORP  
200 WALL STREET  
HOLLIDAYSBURG PA 16648  
C00007887

MEADE FIRE SERVICES, LLC  
PO BOX 396  
ST PAUL VA 24283  
C00008843

MEAN GREEN HYDROSEEDING LLC  
121 STERLING DRIVE  
HURRICANE WV 25526  
C00009159

MECHANICAL & CERAMIC SOLUTIONS  
P.O. BOX 536  
CARNEGIE PA 15106  
C00006467

MEGA HIGHWALL MINING LLC  
12081 VIRGINIA BLVD.  
ASHLAND KY 41102  
C00009098

MESA TRUCKING  
PO BOX 556  
OCEANA WV 24870  
C00009030

METALCRAFT MINING EQUIP RBLDRS  
P. O. BOX 94  
CRAIGSVILLE WV 26205  
C00002214

METALICO PITTSBURGH, INC  
PO BOX 76  
BROWNSVILLE PA 15417  
C00007952

MGI, INC  
PO BOX 1232  
PAINTSVILLE KY 41240  
C00007897

MH EQUIPMENT, INC.  
126 LAKEVIEW DRIVE  
CHARLESTON WV 25313  
C00006340

MICHAEL J. MAXWELL  
6759 EAST VALLEY ROAD  
DUNLOP TN 37327  
C00007470

MICROBAC LABORATORIES INC  
158 STARLITE DRIVE  
MARIETTA OH 45750  
C00009269

MICROLOGIC, INC  
PO BOX 328 1120 OLD ELK  
BUCKHANNON WV 26201  
C00008827

MID ATLANTIC STORAGE SYSTEM IN  
1551 ROBINSON ROAD  
WASHINGTON COURT HOUSE OH 43160  
C00007478

MIKE DARNELL TRUCKING  
PO BOX 1044  
SALYERSVILLE KY 41465  
C00008888

MIKE DOVER CORPORATION  
1201 TOWER SQUARE PLAZA  
MARION IL 62959  
C00006446

MILL RUN ENTERPRISES  
276 CASTEEL ROAD  
BRUCETON MILLS WV 26525  
C00002356

MILLER & ANDERSON INC  
P.O. BOX 128  
CLEAR BROOK VA 22624  
C00008828

MILLER CONTRACTING SERVICES  
5905 WALNUT GROVE ROAD  
CARRIER MILLS IL 62917  
C00008075

MILLER TRUCKING  
HC 88 BOX 505  
GUNLOCK KY 41632  
C00008860

MILLER'S WELDING SERV., INC.  
7945 AVILTON LONACONING R  
LONACONING MD 21539  
C00003386

MILLS SERVICE INC.  
4899 BECKLEY ROAD  
PRINCETON WV 24740  
C00008272

MILTECH ANALYTICAL SERVICES  
PO BOX 470  
HUNKER PA 15639  
C00007986

MINE BATTERY SERVICE, INC.  
P.O. BOX 578  
BEAVER WV 25813  
C00001566

MINERAL FABRIC & MACH CO, INC  
P. O. BOX 21  
KEYSER WV 26726  
C00003525

MINERAL LABS, INC.  
P. O. BOX 549  
SALYERSVILLE KY 41465  
C00002360

FY2023 DIRECTORY OF INDEPENDENT CONTRACTOR ADDRESSES

MINING CONTROLS, INC.  
214 INDUSTRIAL PARK RD  
BEAVER WV 25813  
C00001643

MINOVA USA INC.  
150 SUMMER CT  
GEORGETOWN KY 40324  
C00006352

MINUTEMAN TRUCKING, INC.  
PO BOX 262  
BRENTON WV 24818  
C00009622

MIRC CONSTRUCTION SERVICES LLC  
PO BOX 465  
SCOTT DEPOT WV 25560  
C00009221

MISTER C MOBILE PRESSURE, INC  
2919 NEW HAVEN CT  
FLATWOODS KY 41139  
C00006979

MOBILE TRANSPORT SERVICES, INC  
PO BOX 1050  
KERMIT WV 25674  
C00008360

MODERN PUMP & EQUIPMENT, INC.  
PO BOX 200 1538 SUSQ TRL  
LIVERPOOL PA 17045  
C00007642

MOLE MASTER SERVICES CORP.  
27815 STATE ROUTE 7  
MARIETTA OH 45750  
C00001926

MOLLETT WELDING  
P. O. BOX 418  
STOLLINGS WV 25646  
C00004060

MON-VALLEY INTEGRATION, LLC.  
PO BOX 247  
DELLSLOW WV 26531  
C00006304

MONTIE L SHAFER  
759 PINE GROVE SCHOOL RD  
LEWISBURG WV 24901  
C00009462Q

MOODY AND ASSOCIATES INC  
1720 WASHINGTON RD  
WASHINGTON PA 16301  
C00006852

MOONEY EXCAVATING & PAVING  
PO BOX 1264  
CRAB ORCHARD WV 25827  
C00009751

MOORE CONCRETE PUMPING, INC.  
P. O. BOX 39  
BRIDGEVILLE PA 15017  
C00004567

MORGAN REPAIR SERVICES LLC  
PO BOX 186  
PEACH CREEK WV 25639  
C00009371

MORGANTOWN MACHINE & HYDRAULIC  
437 GOSHEN ROAD  
MORGANTOWN WV 26508  
C00007623

MORGANTOWN SEPTIC SVC PORTABLE MORGANTOWN TECHNICAL SVC. INC.  
PO BOX 2205  
WESTOVER WV 26502  
C00008845

303 MEADOW RIDGE DR.  
MT. MORRIS PA 15349  
C00004715

MOTION INDUSTRIES  
600 PARKWAY RD. STHRGE PK  
CHARLESTON WV 25309  
C00005380

MOTT MACDONALD, LLC  
2 ALLEGHENY CNT NOVA TW 2  
PITTSBURGH PA 15219  
C00005358

MOULDAGRAPH CORP.  
PO BOX 99  
NITRO WV 25143  
C00000846

MOUNTAIN AIR COMPRESSOR, INC  
3754 ROBERT C BYRD DR  
BECKLEY WV 25801  
C00008955

MOUNTAIN STATE POWER TONG LLC  
101 WASHINGTON ST EAST  
CHARLESTON WV 25301  
C00009243

MOUNTAIN STATE SECURITY, LLC  
PO BOX 1021  
GILBERT WV 25621  
C00007685

MOUNTAIN TOP CLEARING, LLC  
P.O. BOX 75  
FAIRDALE WV 25839  
C00006105

MOUNTAINEER CONTRACTOR, INC  
PO BOX 606  
KINGWOOD WV 26537  
C00007978

MOUNTAINEER EXCAVATING CO.,INC  
P.O. BOX 498  
MOUNDSVILLE WV 26041  
C00001026

MOUNTAINEER EXCAVATING SER LLC  
4774 COAL RIVER ROAD  
ALUM CREEK WV 25003  
C00008838

FY2023 DIRECTORY OF INDEPENDENT CONTRACTOR ADDRESSES

|   |   |  |  |
|---|---|--|--|
| MOUNTAINEER INV. & SECURITY<br>P.O. BOX 891<br>ATHENS WV 24712<br>C00000655                 | MOUNTAINEER MINE SAFETY & TRNG<br>623 INDUSTRIAL PARK RD.<br>BEAVER WV 25813<br>C00000470 | MOUNTAINEER RENOVATIONS, LLC<br>14 OAK VIEW LANE<br>PHILIPPI WV 26416<br>C000009670    | MOUNTAINEER RESOURCES, INC.<br>1 INDUSTRIAL CONTRTING RD<br>FAIRMONT WV 26554<br>C00000029 |
| MOUNTAINEER TRANSPORT WV, LLC<br>P O BOX 1656<br>INEZ KY 41224<br>C00009380                 | MOUNTAINEER WELDING LLC<br>1841 STAUNTON TURNPIKE<br>PARKERSBURG WV 26104<br>C00007536    | MOUNTS TRUCKING, LLC<br>PO BOX 19<br>BRENTON WV 24818<br>C00009796                     | MT. STATE CONTR. & ENV. SVCS.<br>488 ZATTO LANE<br>DANVILLE WV 25053<br>C00009688          |
| MULLINS TRUCKING LLC<br>1673 DORTON JENKINS HWY<br>JENKINS KY 41537<br>C00009077            | MURRAY TRUCKING, INC.<br>5769 KINGWOOD PIKE<br>REEDSVILLE WV 26547<br>C00004891           | MURRYSVILLE MACHINERY CO., LLC<br>350 ARONA ROAD<br>NEW STANTON PA 15672<br>C00008214  | N & J CONSTRUCTION CO., INC.<br>PO BOX 1506<br>GILBERT WV 25621<br>C00007762               |
| N.F. MANSUETTO & SONS, INC<br>116 WOOD STREET<br>MARTINS FERRY OH 43935<br>C00006867        | NALCO COMPANY<br>4510 PENNSYLVANIA AVE<br>CHARLESTON WV 25302<br>C00002701                | NAPIERLSKI FORESTRY ENT., INC<br>3748 PEACH ORCHARD RD<br>STREET MD 21154<br>C00008300 | NAVANA SERVICES, LLC<br>3908 TEAYS VALLEY ROAD<br>HURRICANE WV 25526<br>C00009664          |
| NAVIGATOR ENVRO & TECH SVC INC<br>3908 TEAYS VALLEY ROAD<br>HURRICANE WV 25526<br>C00008844 | NEAL AND ASSOCIATES, INC.<br>P. O. BOX 680<br>MONTCALM WV 24737<br>C00003376              | NEIGHBORS & ASSOCIATES INC<br>3609 N 16TH STREET<br>PARSONS KS 67357<br>C00009205      | NELSON BROTHERS, LLC<br>820 SHADES CR PKWY S 2000<br>BIRMINGHAM AL 35209<br>C00002920      |
| NEMO'S AUTO BODY, INC.<br>PO BOX 307<br>RAYLAND OH 43943<br>C00008301                       | NEW RIVER ENGINEERING, INC.<br>202 SCHOOL DRIVE<br>SHREWSBURY WV 25015<br>C00004432       | NEW RIVER SAFETY, LLC<br>202 SCHOOL DRIVE<br>SHREWSBURY WV 25015<br>C00009175          | NEXGEN INDUSTRIAL SERVICES<br>322 MEADOW RUN RD<br>MT MORRIS PA 15349<br>C00008058         |
| NICHOLS CONSTRUCTION, LLC.<br>P.O. BOX 1179<br>VANSANT VA 24656<br>C00006361                | NITRO CONSTRUCTION SVCS., INC.<br>4300 1ST AVE<br>NITRO WV 25143<br>C00009376             | NOAH HORN WELL DRILLING, INC.<br>P.O. BOX 269<br>VANSANT VA 24656<br>C00001712         | NOBLE RECLAMATION, LLC<br>PO BOX 489<br>ALLEN KY 41601<br>C00009542                        |



FY2023 DIRECTORY OF INDEPENDENT CONTRACTOR ADDRESSES

|   |  |  |  |
|---|--|--|--|
| NON-DESTRUCTIVE INSPECTION SPC<br>PO BOX 220<br>HURRICANE WV 25526<br>C00002969     | NOR-WILL TRANSPORT, LLC<br>PO BOX 61<br>PANTHER WV 24872<br>C00009586                            | NORRIS SCREEN & MFG., LLC<br>21405 GOV GC PEERY HWY<br>TAZEWELL VA 24651<br>C00008540      | NORTH AMERICAN BATTERY, INC.<br>PO BOX 40<br>TURTLE CREEK WV 25203<br>C00001155                  |
| NORTH AMERICAN BATTERY, LLC<br>PO BOX 184<br>BLOOMINGROSE WV 25024<br>C00009777     | NORTH AMERICAN DRILLERS, INC.<br>130 MEADOW RD ROAD STE 22<br>MOUNT MORRIS PA 15349<br>C00000126 | NORTH AMERICAN INDUSTRIAL SER<br>3329 TEAYS VALLEY ROAD<br>HURRICANE WV 25526<br>C00007884 | NORTH AMERICAN MILLWRIGHT SVCS<br>4480 NORTH POINT BLVD<br>SPARROWS POINT MD 21219<br>C00009654Q |
| NORTH CENTRAL PAVING INC.<br>5750 SALTWELL ROAD<br>BRIDGEPORT WV 26330<br>C00007510 | NOVA, INC<br>PO BOX 380<br>ALLEN KY 41601<br>C00007994   | NRA STEAM CLEANING, LLC<br>757 RIDGEVIEW ESTATES RD.<br>CHAPMANVILLE WV 25508<br>C00009704 | NUCKOLS & MCGOVERN CONST LLC<br>911 BELLAIRE ST, BOX 815<br>KERMIT TX 79745<br>C00009328         |
| NUZUM TRUCKING CO., INC.<br>P.O. BOX 38<br>SHINNSTON WV 26431<br>C00000020          | O'BRIEN'S RENT-ALL & SALES INC<br>P O BOX 6682 2640 MRKT ST<br>WHEELING WV 26003<br>C00003948    | O'DELL'S TRUCKING CO., LLC<br>P. O. BOX 565<br>KERMIT WV 25674<br>C00003488                | OGDEN PRESSURE WASHING<br>1510 S. KERENS AVE<br>ELKINS WV 26241<br>C00009615                     |
| OHIO DRILLING CO.<br>2405 BOSTIC BLVD, S.W.<br>MASSILLON OH 44647<br>C00002001      | OHIO-WEST VIRGINIA EXCAVATING<br>PO BOX 128<br>POWHATAN POINT OH 43947<br>C00007981              | OLD SCHOOL ENTERPRISES<br>PO BOX 642<br>PANTHER WV 24872<br>C00009602                      | OLIVER REFRACTORY, INC.<br>720 5TH AVE.<br>ST. ALBANS WV 25177<br>C00001382                      |
| OMEGA CEMENTING COMPANY<br>P.O. BOX 357<br>APPLE CREEK OH 44606<br>C00006375        | ON SITE GAS SYSTEMS, INC<br>35 BUDNEY ROAD<br>NEWINGTON CT 06111<br>C00007989                    | ON-SITE MOBILE REPAIR, LLC<br>929 ROCKHOUSE RD<br>LESTER WV 25865<br>C00009783             | ON-SITE OUTDOOR RESTROOMS<br>P. O. BOX 3<br>MAXWELTON WV 24957<br>C00009179                      |
| OPELL EXCAVATING, LLC<br>12084 VIRGINIA BLVD<br>ASHLAND KY 41102<br>C00008880       | OPTIMUM CONTRACTING, LLC<br>521 SUNSHINE LN<br>SALEM WV 26426<br>C00009708                       | ORICA USA, INC.<br>6324 TWINE HOLLOW ROAD<br>SALEM VA 24153<br>C00006384                   | ORNER & SONS TRUCKING, INC.<br>3641 CHESTNUT RIDGE ROAD<br>GRANTSVILLE MD 21536<br>C00008780     |

FY2023 DIRECTORY OF INDEPENDENT CONTRACTOR ADDRESSES

ORRISON MAINTENANCE SERVICE  
105 BETHESDA ST  
BARNESVILLE OH 43713  
C00003049

OUGHT TO CONTRACTING  
177 WILLOW TREE LANE  
SUMMERSVILLE WV 26651  
C00009176

P & P CONSTRUCTION, INC.  
PO BOX 492  
ISOM KY 41824  
C00008291

P. & A. ENGINEERS & CONSULTS.  
P.O. BOX 279  
LOUISA KY 41230  
C00002174

P.J. DICK INCORPORATED  
PO BOX 6774  
PITTSBURGH PA 15212  
C00007771

PACE ANALYTICAL SERVICES, LLC  
225 INDUSTRIAL PARK RD  
BEAVER WV 25813  
C00008986

PACIFIC WEST REINFORCING, LLC  
13980 STATE ROUTE 7  
LISBON OH 44432  
C00009565

PACIFICORP, LLC  
PO BOX 2708  
CHARLESTON WV 25330  
C00008276

PAL'S ELECTRIC SHOP, INC.  
1087 NAVIGATOR ROAD  
GRUNDY VA 24614  
C00008204

PALMETTO ROCK SERVICES, INC.  
PO BOX 3273  
SPARTANBURG SC 29304  
C00009750Q

PARSLEYS' GENERAL TIRE, INC.  
2006 N. MAIN STREET  
LONDON KY 40741  
C00008233

PARSONS REPAIR  
465 PARSONS ROAD  
AURORA WV 26705  
C00004338

PATRICK'S TRUCKING  
1412 CENTER STREET  
CATLETTSBURG KY 41129  
C00006918

PATTERSON CONTRACTING, INC.  
PO BOX 376  
MT. GAY WV 25637  
C00004046

PATTERSON ENTERPRISES  
PO BOX 101  
JUSTICE WV 24851  
C00009137

PAUL E. YODER TRUCKING  
238 RIVER ROAD  
GRANTSVILLE MD 21536  
C00004168

PAUL HARRIS TRUCKING INC  
331 SHORT BRANCH  
PRESTONBURG KY 41653  
C00007954

PAUL'S REPAIR SHOP, INC.  
PO BOX 61  
BIG ROCK VA 24603  
C00003676

PAYNE INDUS. & FARM EQUIP. INC  
P. O. BOX 370  
NORTH TAZEWELL VA 24630  
C00003468

PENN LINE ENERGY T&D, INC.  
300 SCOTTDALE AVENUE  
SCOTTDALE PA 15683  
C00009497

PENN LINE SERVICE, INC.  
300 SCOTTDALE AVE  
SCOTTDALE PA 15683  
C00002246

PENNSYLVANIA DRILLING COMPANY  
281 ROUTE 30  
IMPERIAL PA 15126  
C00009330

PENNSYLVANIA PWR SOLUTIONS LLC  
PO BOX 296  
BEDFORD PA 15522  
C00009639Q

PENNWEST INDUSTRIAL TRUCKS,LLC  
168 WESTEC DRIVE  
MOUNT PLEASANT PA 15666  
C00008189

PENNY, INC.  
P. O. BOX 943  
GILBERT WV 25621  
C00000826

PERENNIAL CMM WV, LLC  
1375 COUNTY ROAD 8690  
WEST PLAINS MO 65775  
C00009722

PERFORMANCE INDUSTRIES, INC  
200 BUSINESS STREET  
BECKLEY WV 25801  
C00008953

PERRY COUNTY TIRE, INC.  
PO BOX 660  
HAZARD KY 41701  
C00009091

FY2023 DIRECTORY OF INDEPENDENT CONTRACTOR ADDRESSES

PETERSON FILTERS CORP.  
P.O. BOX 48  
OAK HILL WV 25901  
C00006456

PETITTO MINE EQUIPMENT, INC.  
P.O. BOX 758  
MORGANTOWN WV 26507  
C00000110

PETROCHEM INSULATION, INC.  
901 BEAN ROAD  
SELLERSBURG IN 47172  
C00007509

PETROLEUM FUELING, LLC  
P. O. BOX 459  
NITRO WV 25143  
C00006312

PETROLEUM TRANSPORT, LLC  
P. O. BOX 459  
NITRO WV 25143  
C00001033

PHILLIPS GLOBAL, INC.  
367 GEORGE ST  
BECKLEY WV 25801  
C00009519

PHILLIPS TERMIT & PEST CONTROL  
P O DRAWER 389  
PINEVILLE WV 24874  
C00009332

PILLAR INNOVATIONS, LLC  
92 CORPORATE DRIVE  
GRANSTVILLE MD 21536  
C00007663

PINE HOLLOW MECHANICAL, INC.  
66 NORTH GALLATIN AVE  
UNIONTOWN PA 15401  
C00009514

PINKERTON DRILLING INC  
6519 DURBIN ROAD  
CATLETTSBURG KY 41129  
C00006256

PIONEER CONSULTING LLC  
221 RIVER CHASE LANE  
INDIAN LAND SC 29707  
C00007424

POLESET, INC.  
5355 PROSPERITY PIKE  
PROSPERITY PA 15329  
C00006463

POLINO CONTRACTING INC.  
P.O. BOX 230  
ELKINS WV 26283  
C00006059

POLYDECK SCREEN CORPORATION  
1790 Dewberry Rd.  
SPARTANBURG SC 29307  
C00006344

POMPEI AND SONS INC  
15 ARENTZEN BLVD UPR STE  
CHARLEROI PA 15022  
C00007853

PONCOVE, INC.  
P O BOX 159  
GLEN DANIEL WV 25844  
C00006306

PONDERA SERVICES, LLC  
116 DEERWOOD LANE  
PRINCETON WV 24739  
C00006782

PORTER TRUCKING  
8644 NORTH KY 7  
SANDY HOOK KY 41171  
C00007850

POSKAS OIL & SUPPLY CO., INC.  
180 CAVITTS CREEK ROAD  
NORTH TAZEVELL VA 24630  
C00006414

POTESTA & ASSOCIATES, INC.  
7012 MCCORKLE AVE. SE  
CHARLESTON WV 25304  
C00004199

POWELL CONSTRUCTION CO., INC.  
3003 INDUSTRIAL DRIVE  
JOHNSON CITY TN 37604  
C00000684

POWELL CONSTRUCTION WV, LLC  
125 DYE DRIVE  
BECKLEY WV 25801  
C00008895

POWERSCREEN MID-ATLANTIC, INC.  
PO BOX 2505  
KERNERSVILLE NC 27286  
C00006699

PP&J STR & GEN CON LLC  
270 PEYTON CIRCLE  
WINFIELD WV 25213  
C00009095

PRECISION DELIVERY INC  
153 GRACE STREET  
HINTON WV 25951  
C00009214

PRECISION PRODUCT TECH., INC.  
325 HEDGEROW CT.  
KINGSPORT TN 37663  
C00006333

PRECISION SAMPLERS, INC.  
500 WESTMORELAND STE 100  
DUNBAR WV 25064  
C00003280

PRECISION TESTING LABORATORY  
P. O. BOX 1985  
BECKLEY WV 25802  
C00001406

FY2023 DIRECTORY OF INDEPENDENT CONTRACTOR ADDRESSES

PRECISION WLDG & FABRICATION  
715 TIMBERLAKE DRIVE  
NEW CREEK WV 26743  
C00007831

PRESTON CONTRACTORS, INC.  
P.O. BOX 606  
KINGWOOD WV 26537  
C00006418

PRIME CONTRACTING, LLC  
PO BOX 325  
SCOTT DEPOT WV 25560  
C00008168

PRIME UNDERGROUND, LLC  
P. O. BOX X  
HOLDEN WV 25625  
C00008719

PRIME, INC  
PO BOX 9128  
SOUTH CHARLESTON WV 25309  
C00009056

PRIORITY MAIN & ELEC SERV LLC  
175 WHISPERING LANE  
FAYETTEVILLE WV 25840  
C00009138

PRODUCTION EFFICIENCY CORP.  
PO BOX 250  
RAGLAND WV 25670  
C00002173

PROGRESSIVE ELECTRIC, INC.  
PO BOX 3695  
CHARLESTON WV 25336  
C00009643

PROJECT SOLUTIONS, LLC  
1424 SOUTH AVENUE  
PRINCETON WV 24740  
C00008022

PROPERTY MAINTENANCE SVCS INC  
54440 NATIONAL ROAD  
BRIDGEPORT OH 43912  
C00006938

PROSPECT VALLEY TRANSPORT  
2218 LUCAS ROAD  
SHINNSTON WV 26431  
C00007683

PROSPERITY TRUCKING LLC  
3083 GARRETT FORK ROAD  
CHAPMANVILLE WV 25508  
C00009164

PROUDFOOT TRUCKING CO., LLC.  
1540 NESTORVILLE RD  
PHILIPPI WV 26416  
C00000790

PULLINS EXCAVATING, INC  
PO BOX 628  
POMEROY OH 45769  
C00007907

PURGE ENERGY SERVICES, LLC  
1500 ASHWOOD DR STE 1502  
CANONSBURGH PA 15317  
C00009432

PYOTT-BOONE ELECTRONICS  
1459 WITTENS MILL ROAD  
NORTH TAZEWELL VA 24630  
C00007748

Q.T. EQUIPMENT COMPANY  
151 W. DARTMORE AVENUE  
AKRON OH 44301  
C00008160

QUAIL RIDGE CONSTRUCTION CO.  
PO BOX 1787  
CHARLESTON WV 25326  
C00002506

QUALITY ENVIRONMENTAL SERVICES  
67440 FALLOURE RD.  
BELMONT OH 43718  
C00004299

QUALITY FAB, LLC  
116 CACTUS CT  
MT. STERLING KY 40353  
C00008044

QUALITY MACHINE CO., INC.  
144 E 6TH STREET  
ERIE PA  
C00000671

QUALITY OIL CO.  
PO BOX 614  
HOLDEN WV 25625  
C00007360

QUALITY RECLAMATION SER., LLC  
P.O. BOX 281  
GRANT TOWN WV 26574  
C00008248

QUALITY TRUCK SERVICE, LLC  
PO BOX 125  
UNIONTOWN PA 15401  
C00007976

R & D CONSTRUCTION INC  
PO BOX 1983  
WILLIAMSON WV 25661  
C00008035

R & J CHAFIN TRUCKING  
PO BOX 208  
DELBARTON WV 25670  
C00009703

R & P REPAIR, LLC  
PO BOX 242  
BOLT WV 25817  
C00009498

R. & B. CONTRACTING  
P. O. BOX 236  
LORADO WV 25630  
C00003508

FY2023 DIRECTORY OF INDEPENDENT CONTRACTOR ADDRESSES

R. & D. BROTHERS TRUCKING, INC  
4168 CLARKS VALLEY ROAD  
SWORDS CREEK VA 24649  
C00009045

R. & D. RAILROAD CONSTR., INC.  
PO BOX 1299  
OLIVE HILL KY 41164  
C00007306

R. & D. TRUCKING  
P. O. BOX 651  
GRANVILLE WV 26534  
C00002280

R. & E. ELECTRIC CO., INC.  
P O BOX 203  
RUSH KY 41168  
C00003294

R. & R. TRUCKING  
48 ALLEN MARPLE DR.  
OAKLAND MD 21550  
C00000075

R. A. M. TRUCKING  
1201 GORMAN RD.  
OAKLAND MD 21550  
C00003905

R. C. KADYK CORPORATION  
POST OFFICE BOX 733  
SAXONBURG PA 16056  
C00007020

R. E. I. DRILLING, INC.  
250 WEST BERGER LANE  
SALT LAKE CITY UT 84107  
C00004465

R. E. M. HAULING, INC.  
139 REM LANE  
RUFFSDALE PA 15679  
C00007338

R. G. JOHNSON CO., INC.  
25 S COLLEGE STREET  
WASHINGTON PA 15301  
C00000001

R. J. RECYCLING, LLC  
300 KANAWHA AVE., S.  
NITRO WV 25143  
C00007298

R. J. W. CONSTRUCTION CO.  
1384 ARBUCKLE CREEK ROAD  
LEON WV 25123  
C00002245

R. M. S., LTD.  
255 NOVA STREET  
HUNTINGTON WV 25705  
C00003672

R. M. WILSON CO., INC  
PO BOX 6274  
WHEELING WV 26003  
c00004014

R.A.M.E., INC  
5 COMMERCIAL DRIVE  
WASHINGTON PA 15301  
C00007841

RADABAUGH TRUCKING, INC.  
PO BOX 720  
ARTHURDALE WV 26520  
C00002851

RALEIGH MINE & IND. SUPPLY CO  
P. O. BOX 72  
MT. HOPE WV 25880  
C00000632

RALEIGH STEEL CONSTRUCTION INC  
PO BOX 383  
MT. HOPE WV 25880  
C00004771

RAMSEY TIRE, INC  
POST OFFICE BOX 670  
DANVILLE WV 25053  
C00007458

RAMSEY'S EXCAVATING  
115 GRASSEY FORK ROAD  
LIZEMORE WV 25125  
C00002311

RANGE ENVIRONMENTAL RESOURCES  
200 PARK AVENUE SUITE 400  
ORANGE VILLAGE OH 25813  
C00009299

RANGE NATURAL RESOURCES, INC.  
200 PARK AVE SUITE 400  
ORANGE VILLAGE OH 44122  
C00009655

RAOCAT RUBBER, INC.  
P.O. BOX 58098  
CHARLESTON WV 25358  
C00002206

RAW ELECTRIC, LLC  
PO BOX 5099  
PRINCETON WV 24740  
C00008923

RAW RESOURCES, LLC  
PO BOX 5099  
PRINCETON WV 24740  
C00008904

RAW UTILITY & ENERGY SVCS, LLC  
PO BOX 5099  
PRINCETON WV 24740  
C00009510

RAZE INTERNATIONAL INC  
4295 CENTRAL AVE  
SHADYSIDE OH 43947  
C00006996

RBT SERVICES INC  
218 CORPORATE DRIVE  
ELIZABETHTOWN KY 42701  
C00007792

FY2023 DIRECTORY OF INDEPENDENT CONTRACTOR ADDRESSES

RCC SERVICES  
P.O. BOX 203  
RUSH KY 41168  
C00009304

RDD, LLC  
PO BOX 702  
IAEGER WV 24844  
C00007811

REBECCA TRUCKING CO.  
P.O. BOX 726  
IAEGER WV 24844  
C00000140

RECLAIM COMPANY, LLC  
200 8TH STREET  
FAIRMONT WV 26554  
C00008250

RECO PRODUCTS & SERVICES, LLC  
444 14TH ST. W.  
HUNTINGTON WV 25704  
C00008847

RED BONE MINING COMPANY  
PO BOX 60  
DELLSLOW WV 26531  
C00008983

REECE MACHINE, LLC  
242 RIVERSIDE DRIVE  
LOGAN WV 25601  
C00008952

REECE TRUCKING INC.  
PO BOX 1232  
BECKLEY WV 25801  
C00007286

REED'S EXCAVATING LLC  
P. O. BOX 326  
MT. STORM WV 26739  
C00000770

REL TRANSPORT, LLC  
PO BOX 163  
BAISDEN WV 25608  
C00009033

REMBCO GEOTECHNICAL CONTRACTRS  
P. O. BOX 23009  
KNOXVILLE TN 37933  
C00005694

RESPEC COMPANY, LLC  
3824 JET DRIVE  
RAPID CITY SD 57703  
C00009700

RICE ELECTRIC COMPANY  
PO BOX 429  
EIGHTY FOUR PA 15330  
C00008798

RICHARD GOETTLE INC.  
12071 HAMILTON AVENUE  
CINCINNATI OH 45231  
C00007632

RICHARDS ENTERPRISES, INC.  
P. O. BOX 729  
OAK HILL WV 25901  
C00000147

RICHWOOD INDUSTRIES, INC.  
P. O. BOX 1298  
HUNTINGTON WV 25714  
C00005435

RICK'S WELDING & CRANE SVC INC  
110 ADVENT DRIVE  
MARTINSBURG WV 25403  
C00008973Q

RINERS WELDING III & MECH SRV  
PO BOX 952  
INWOOD WV 25428  
C00009770Q

RITCHIE TRUCKING & EXCATNG INC  
19709 WINNERS VIEW TERR.  
FROSTBURG MD 21532  
C00007043

RIVER SALVAGE COMPANY, INC.  
4900 GRAND AVENUE  
PITTSBURGH PA 15225  
C00008255

RJS & SONS, INC  
4168 CLARKS VALLEY ROAD  
SWORDS CREEK VA 24649  
C00009046

RKS REPAIRS  
2138 WOODMAN CREEK ROAD  
MAJESTIC KY 41577  
C00009407

RN ENTERPRISES, LLC  
48 ROCK CAMP RD  
DIXIE WV 25059  
C00009799

ROBERT A. DUNN TRUCKING LLC  
273 TYRONE AVERY ROAD  
MORGANTOWN WV 26508  
C00009104

ROBERT A. KINSLEY, INC  
PO BOX 2886, 2700 WATER S  
YORK PA 17405  
C00007801

ROBERTSON CONCRETE  
5015 UNION GROVE RD  
RUSSELLVILLE TN 37860  
C00008051

ROCK & COAL CONSTRUCTION INC  
PO BOX 203  
RUSH KY 41168  
C00007935

ROCK SOLID EXC&LAWN SERV. LLC  
PO BOX 611  
ANSTED WV 25812  
C00009308

FY2023 DIRECTORY OF INDEPENDENT CONTRACTOR ADDRESSES

ROCKING P REPAIR SERVICE, INC.  
983 UPPER VALLEY  
TAZEWELL VA 24651  
C00005691

ROGER MCCOY TRUCKING  
PO BOX 335  
WEBSTER SPRINGS WV 26288  
C00008338

ROGERS ELECTRICAL CONTRACTING  
246 BUSINESS PARK DRIVE  
FAIRMONT WV 26554  
C00008178

ROGERS PETROLEUM SERVICES, INC  
45 STAMPER LANE  
PIKEVILLE KY 41501  
C00004637

ROHMAC, INC.  
PO BOX 335  
MT. STORM WV 25739  
C00007325

ROHRIG HEAVY EQUIPMENT MAINT.  
PO BOX 4032  
WHEELING WV 26003  
C00004543

RONNIE LONG TRUCKING INC.  
PO BOX 577  
REGINA KY 41559  
C00009120

ROSES EXCAVATING INC  
48411 MORNING STAR RD  
RACINE OH 45771  
C00007957

ROTESCO, INC.  
150 MILNER AVENUE #25  
SCARBOROUGH, ON M1S 3R3  
C00002011

ROXIE TRUCKING INC.  
6479 CANEY CREEK ROAD  
PIKEVILLE KY 41501  
C00009079

ROY TRUCKING CO.  
P. O. BOX 1221  
N. TAZEWELL VA 24630  
C00003403

RT ENVIRONMENTAL SERVICES INC  
215 W. CHURCH ROAD  
KING OF PRUSSIA PA 19406  
C00006899

RUDD EQUIPMENT  
PO BOX 610  
NITRO WV 25143  
C00000669

RUEN DRILLING, INC.  
2320 RIVER RD  
CLARK FORK ID 83811  
C00008254

RUNION TRUCKING LLC  
795 KIRBYTON ROAD  
SETH WV 25181  
C00009073

RUNYON SECURITY SERVICES, INC.  
P.O. BOX 359  
EAST LYNN WV 25512  
C00004808

RYAN TRUCKING, INC.  
64 MAIN CARETTA ROAD  
CARETTA WV 24892  
C00007635

RYLEE TRANSPORT, LLC  
P O BOX 26  
BRUNO WV 25611  
C00009083

S & R MAINTENANCE INC  
PO BOX 117  
SHELBIANA KY 41562  
C00009294

S & S CONTRACTORS INC  
PO BOX 306  
COEBURN VA 24230  
C00009223

S & S RECYCLING, INC  
PO BOX 130  
DELBARTON WV 25670  
C00007731

S AND L INDUSTRIES, LLC  
P O BOX 199  
CLAY KY 42404  
C00009118

S. & E. CLEARING  
P.O. BOX 277  
VARNEY WV 25696  
C00005182

S. & S. MECHANICAL, LLC  
48 WEST NAPIER DRIVE  
CHAPMANVILLE WV 25508  
C00008914

S. & S. SCALE, LLC  
POST OFFICE BOX 193  
CRAB ORCHARD WV 25827  
C00006226

S. & T. WELDING, INC.  
P. O. BOX 39  
PINEVILLE WV 24874  
C00001051

S. & W. INDUS./LEWIS TRUCKING  
PO BOX 492  
MASONTOWN WV 26542  
C00002116

S. J. V. LEASING INC.  
64 MAIN CARETTA ROAD  
WAR WV 24892  
C00008831

FY2023 DIRECTORY OF INDEPENDENT CONTRACTOR ADDRESSES

S. V. C., INC.  
P O BOX 7  
MT NEBO WV 26679  
C00004112

S.A. COMUNALE CO., INC.  
2900 NEWPARK DRIVE  
BARBERTON OH 44203  
C00009351

SABIA, INCORPORATED  
10919 TECHNOLOGY PL STE A  
SAN DIEGO CA 92127  
C00007267

SABRINA TRUCKING INC.  
HC 68, BOX 937  
HANOVER WV 24839  
C00007348

SAFETEK  
PO BOX 488  
READER WV 26167  
C00006866

SAFETY KLEEN CORP.  
42 LONGWATER DRIVE  
NORWELL MA 02061  
C00001225

SAINT'S PAINTING COMPANY, INC.  
P.O. BOX 239  
VENETIA PA 15367  
C00008197

SALEM ELECTRIC COMPANY  
2011 PLEASANT VALLEY RD  
FAIRMONT WV 26554  
C00007262

SAND HILL, LLC  
1088 EVANSVILLE PIKE  
THORNTON WV 26440  
C00009489

SANDVIK MINING & CONSTRUCTION  
P O BOX 282  
BRIER HILL PA 15415  
C00008173

SARTIN CONTRACTING, INC.  
P. O. BOX 898  
KERMIT WV 25674  
C00000942

SAULS SEISMIC, INC.  
2879 ALTON WAY  
BIRMINGHAM AL 35210  
C00007344

SAVAGE SERVICES CORPORATION  
901 W. LEGACY CENTER WAY  
MIDVALE UT 84047  
C00001010

SCENIC ENTERPRISE INC.  
2196 BLUEFIELD ROAD  
PRINCETON WV 24740  
C00009363

SCHINDLER ELEVATOR  
230 BILMAR DR.  
PITTSBURGH PA 15205  
C00001479

SCHNABEL ENGINEERING, LLC  
3502 OVERLOOK CIRCLE  
KNOXVILLE TN 37909  
C00008848

SCHROCK FENCE COMPANY INC  
153 HUMBERT LANE  
UNIONTOWN PA 15401  
C00009184

SCJL CO-LEASING CORP, INC  
356 ROTARY STREET  
MORGANTOWN WV 26505  
C00007706

SD TRANSPORT  
PO BOX 394  
VIRGIE KY 41572  
C00009069

SEBOLD TRUCKING, INC.  
P. O. BOX 246  
GRANTSVILLE MD 21536  
C00004167

SECURITAS SECURITY SER.USA,INC  
2840 ELECTRIC RD STE 203A  
ROANOKE VA 24018  
C00007280

SECURITY SCALE SERVICES, INC  
PO BOX 12207  
ROANOKE VA 24023  
C00000012Q

SEI ENGINEERS, INC.  
65 HIDDEN RAVINES RD.  
POWELL OH 43065  
C00001960

SELAH CORPORATION  
P O BOX 1293  
GILBERT WV 25621  
C00009373

SELCO CONSTRUCTION SVCS, INC  
PO BOX 2617  
ABINGDON VA 24212  
C00009022

SELECT SERVICES, INC.  
POST OFFICE BOX 1104  
PRINCETON WV 24740  
C00007389

SENEX EXPLOSIVES, INC  
710 MILLERS RUN ROAD  
CUDDY PA 15031  
C00007963

SERVICE PUMP & SUPPLY CO., INC  
PO BOX 2097  
HUNTINGTON WV 25721  
C00000983



FY2023 DIRECTORY OF INDEPENDENT CONTRACTOR ADDRESSES

SGS NORTH AMERICA INC.  
P O BOX 850  
SOPHIA WV 25921  
C00007290

SHADOW CAT TRUCKING, INC.  
P.O. BOX 205  
KINGWOOD WV 26537  
C00008135

SHAMROCK ENVIRONMENTAL CORP.  
6106 CORPORATE PARK DRIVE  
BROWNS SUMMIT NC 27214  
C00008259

SHANCOAL SERVICES, LLC  
P.O. BOX 1021  
GILBERT WV 25621  
C00008270

SHELLY FOUNDATIONS, INC.  
900 ALLEGHENY AVE  
AVONMORE PA 15618  
C00008167

SHILOH INDUSTRIAL CONTR., INC.  
204 COMMERCE BLVD  
LAWRENCE PA 15055  
C00001025

SHILOH MINING, INC  
587 WILLOW WAY  
FLEMINGTON WV 26347  
C00008874

SHORTS SERVICE STATION, LLC  
144 W REYNOLDS AVE  
BELLE WV 25015  
C00008963

SHUCK CONSTRUCTION COMPANY LLC  
1549 TULIP LANE  
FAIRMONT WV 26554  
C00007094

SIDEWAYS TRUCKING, LLC  
PO BOX 1336  
SALYERSVILLE KY 41465  
C00008093

SIEMAG TECBERG INC  
2969 S. CHASE AVE  
MILWAUKEE WI 53207  
C00009313

SIEMENS INDUSTRY INC  
1000 DEERFIELD PRKWY  
BUFFALO GROVE IL 60089  
C00008049

SILVER HORSE SERVICES, LLC  
450 SLVR MAPLE RDGE AP 11  
CHARLESTON WV 25306  
C00009630

SILVER SPUR CONVEYORS, INC.  
PO BOX 490  
RAVEN VA 24639  
C00007081

SILVER STATE WIRE ROPE&RIGGING  
8740 S. JONES BLVD  
LAS VEGAS NV 89139  
C00008236

SIMMONS EQUIPMENT COMPANY  
P. O BOX 719  
POUNDING MILL VA 24637  
C00009464

SITES EXCAVATING & TRUCKING  
229 SITES LANE  
PETERSBURG WV 26847  
C00002141

SKYLINE FABRICATING, INC.  
PO BOX 771  
OAKWOOD VA 24631  
C00009488

SKYVEYOR, INC  
4 PLAYERS CLUB DRIVE  
CHARLESTON WV 25311  
C00009166

SLR INTERNATIONAL CORPORATION  
8 CAPITOL STREET STE 300  
CHARLESTON WV 25301  
C00008155

SMC ELECTRICAL PRODUCTS INC  
PO BOX 1688  
ABINGDON VA 24212  
C00009151

SMILEY TRUCKING  
16 SUNSHINE DRIVE  
GILBERT WV 25621  
C00009124

SMITH & SMITH HARDWOODS  
403 PICKENPAW ROAD  
SMITHFIELD WV 26437  
C00008310

SMITH ELECTRICAL CONTRACTORS  
P.O. BOX 908  
GATE CITY VA 24251  
C00001118

SMITH EXCAV. & CONST. INC  
6 HILL STREET  
RICHWOOD WV 26261  
C00009348

SMITH HAULING, INC.  
PO BOX 359  
NAZARETH PA 18064  
C00003331

SMITH SERVICES, INC.  
801 TURNPIKE IND  
PRINCETON WV 24739  
C00001345

SMITH TRUCKING  
2719 MORGANTOWN ROAD  
SMITHFIELD PA 15478  
C00000807

FY2023 DIRECTORY OF INDEPENDENT CONTRACTOR ADDRESSES

SMOKE ENTERPRISES, LLC  
64 MAIN CARETTA ROAD  
WAR WV 24892  
C00009005

SNF MINING, INC.  
5079 N. MAYO TRAIL  
PIKEVILLE KY 41501  
C00006657

SNIDER & SON, LLC  
PO BOX 67  
DELLSLOW WV 26531  
C00009096

SOLES ENTERPRISES, LLC  
1552 TULIP LANE  
FAIRMONT WV 26554  
C00008245

SOMERSET INTERNATIONAL, INC.  
1606 CARMODY CT STE 201A  
SEWICKLEY PA 15143  
C00008765

SOMERSET STEEL ERECTION CO,INC  
P.O. BOX 98  
BOSWELL PA 15531  
C00007983

SOUTHEAST WELDING, LLC  
348 HENRY'S BRANCH ROAD  
LANGLEY KY 41645  
C00008223

SOUTHERN AIR, INC.  
848 MERCER MALL ROAD  
BLUEFIELD WV 24701  
C00008714

SOUTHERN BUILDING SYSTEMS  
2882 PIEDMONT ROAD  
CHARLESTON WV 25311  
C00000974

SOUTHERN SAFETY, INC.  
PO BOX 251  
SOPHIA WV 25921  
C00007068

SPARKS COMMERCIAL TIRE, INC  
16764 STATE RT 12 EAST  
FINDLAY OH 45839  
C00008374

SPARTAN CONSTRUCTION INC.  
1619 DISTRIBUTION DRIVE  
BURLINGTON KY 41005  
C00009216

SPIRIT SERVICES INC  
P O BOX 819  
NITRO WV 25143  
C00006908

SQUARE ONE CONSTRUCTION  
PO BOX 213  
CRAB ORCHARD WV 25827  
C00006920

SQUEEZE SECURTIY GROUP, INC.  
PO BOX 1030  
BLUEFIELD VA 24605  
C00007179

SRK CONSULTING(U.S.) INC  
999 17TH ST SUITE 400  
DENVER CO 80202  
C00009011

STACY EQUIPMENT & REPAIRS INC.  
PO BOX 424  
GILBERT WV 25621  
C00007382

STACY'S PLUMBING & ELCT CO.INC  
PO BOX 67  
JUSTICE WV 24851  
C00008003

STAGG RESOURCE CONSULTANTS,INC  
P. O. BOX 7028  
CROSS LANES WV 25356  
C00001371

STAHURA CONVEYOR PROD., INC.  
P.O. BOX 250  
LEWISVILLE NC 27023  
C00003607

STANDARD LABORATORIES, INC.  
147 11TH AVE STE 100  
SO CHARLESTON WV 25303  
C00002420

STANHURST, LLC  
100 VILLAGE DRIVE STE 200  
FAIRMONT WV 26554  
C00008905

STANLEY INDUSTRIES, INC  
587 WILLOW WAY  
FLEMINGTON WV 26347  
C00008875

STAR MINE SERVICES INC.  
PO BOX 571  
MADISONVILLE KY 42431  
C00008303

STARKEY LAWN & LAND, LLC  
700 CHARLES LANE  
FAIRCHANCE PA 15436  
C00009729

STATE EQUIPMENT, INC.  
P. O. BOX 3939  
CHARLESTON WV 25339  
C00003460

STEPHENSON TRUCKING, LLC  
2294 BACKUS BRANCH RD  
SUMMERSVILLE WV 26651  
C00009555

STEVE'S GLASS  
334 MAIN STREET  
MEADOW BRIDGE WV 25976  
C00008948

FY2023 DIRECTORY OF INDEPENDENT CONTRACTOR ADDRESSES

STEWART SERVICES, LLC  
 PO BOX 664  
 OCEANA WV 24870  
 C00008887

STILTNER TRUCKING, INC  
 305 CEMETERY ROAD  
 BANDY VA 24602  
 C00008796

STIXX ENTERPRISES, LLC  
 PO BOX 93  
 SPANISHBURG WV 25922  
 C00009718

STONE PAVING, INC.  
 P. O. BOX 53  
 REEDSVILLE WV 26547  
 C00004865

STOWERS FIRE & SAFETY EQUIP.  
 364 VICTORY LANE  
 WILLIAMSON WV 25661  
 C00006343

STOWERS MACHINERY CORPORATION  
 6301 OLD RUTLEDGE PIKE  
 KNOXVILLE TN 37924  
 C00000021Q

STRATA MINE SERVICES, LLC  
 8800 ROSWELL RD SUTE 145  
 SANDY SPRINGS GA 30350  
 C00004802

STRATA SAFETY PRODUCTS, LLC  
 8800 ROSWELL RD STE 145  
 SANDY SPRINGS GA 30350  
 C00008317

STURM ENVIRONMENTAL SERVICES  
 PO BOX 1023  
 BRIDGEPORT WV 26330  
 C00002494

SUB-TECHNICAL, INC.  
 PO BOX 1178  
 MARS PA 16046  
 C00004211

SUMMERSVILLE GLASS, INC.  
 1038 ARBUCKLE ROAD  
 SUMMERSVILLE WV 26651  
 C00002677

SUMMIT ENGINEERING, INC.  
 PO BOX 3007  
 PIKEVILLE KY 41502  
 C00003292

SUNRISE CONSTRUCTION CO INC  
 352 MATLICK LANE  
 MOATSVILLE WV 26405  
 C00009160

SUNSET WELDING & MACHINE, LLC  
 25 MCHENRY LANE  
 WHEELING WV 26003  
 C00009675

SUPERIOR CERAMX, INC.  
 PO BOX 267  
 MABSCOTT WV 25871  
 C00006881

SUPERIOR COAL SERVICES LLC  
 P.O. BOX 1025  
 SUMMERSVILLE WV 26651  
 C00006268

SUPERIOR FILTER CO., INC.  
 P. O. BOX 686  
 MAN WV 25635  
 C00004680

SUPERIOR POCAHONTAS, LLC  
 PO BOX 485  
 LOGAN WV 25601  
 C00009051

SURVEYOR & ASSOCIATES, INC.  
 119 EAST HIGH STREET  
 KINGWOOD WV 26537  
 C00002357

SUTTER ROOFING AND METAL CO.  
 P.O BOX 2036  
 CLARKSBURG WV 26302  
 C00009336

SWANK CONSTRUCTION CO LLC  
 632 HUNT VALLEY CIRCLE  
 NEW KENSINGTON PA 15068  
 C00009172

SWEENEY TRUCKING  
 2411 CHESTNUT RIDGE RD  
 GRANTSVILLE MD 21536  
 C00009206

SWN PRODUCTION CO., LLC  
 179 INNOVATION DRIVE  
 JANE LEW WV 26378  
 C00009013

SWORMSCO, INC.  
 213 NEILAN ROAD  
 SOMERSET PA 15501  
 C00007282

SYNERGY GLOBAL GROUP, INC  
 PO BOX 2496  
 BECKLEY WV 25802  
 C00009167

SYSTEM ONE HOLDINGS, LLC  
 210 SIXTH AVE  
 PITTSBURGH PA 15222  
 C00008351

T & W SERVICES, LLC  
 PO BOX 219  
 LENORE WV 25676  
 C00007754

T&C TRUCKING  
 P O BOX 846  
 OCEANA WV 24870  
 C00009412

FY2023 DIRECTORY OF INDEPENDENT CONTRACTOR ADDRESSES

T. & C. INVESTMENTS, LLC  
2126 MIDDLEWAY PIKE  
BUNKER HILL WV 25413  
C00009039Q

T. & C. TRUCKING  
15631 MARSHALL HWY  
PAYNESVILLE WV 24873  
C00008979

T. & J. TRUCKING, COMPANY  
5350 LONE POLE RD  
IAEGER WV 24844  
C00000996

T. & M. EXCAVATING, LLC  
P.O. BOX 305  
CANVAS WV 26662  
C00008804

T. & T. AUTO & TRANSMISSION  
116 BEECH AVE  
PHILIPPI WV 26416  
C00007979

T. & T. PRESSURE WASHING, LLC  
PO BOX 89  
KIMPER KY 41539  
C00008962

T. TAYLOR & SONS, INC.  
101 MTN HTS  
WILLIAMSON WV 25661  
C00009716

T.C. SERVICE  
PO BOX 600  
DANVILLE WV 25053  
C00007653

T.L. MARGROFF ENTERPRISES, LLC  
34931 GARRETT HWY  
ACCIDENT MD 21520  
C00007699

TABOR MACHINE CO.  
1176 SHELTER ROAD  
PRINCETON WV 24739  
C00004944

TARGET DRILLING, INC.  
1112 GLACIER DRIVE  
SMITHTON PA 15479  
C00007079

TARGET LUMBER & LOGGING CO.  
PO BOX 97  
OAKLAND MD 21550  
C00009676

TARSCO BOLTED TANK, INC  
5897 HIGHWAY 59  
GOODMAN MO 64843  
C00009010

TASCO REPAIR SERVICE, LLC  
P O BOX 929  
NEW HAVEN WV 25265  
C00009547

TAZEWELL MINE SUPPLY & EQUIPMT  
2301 HWY 190 WEST  
DERIDDER LA 70634  
C00001651

TEAYS, INC.  
P. O. BOX 414  
MT. HOPE WV 25880  
C00002364P

TENNIS GOFF TRUCKING  
279 MAXWELL ROAD  
TUNNELTON WV 26444  
C00000055

TERRA TESTING, INC.  
260 MEADOWLANDS BLVD.  
WASHINGTON PA 15301  
C00004450

TERRADON CORPORATION  
P. O BOX 519  
NITRO WV 25143  
C00008014

TEST BORING SERVICES, INC  
181 BEAGLE CLUB ROAD  
WASHINGTON PA 15301  
C00007874

TETRA TECH, INC  
47443 NATIONAL ROAD STE 3  
ST. CLAIRSVILLE OH 43950  
C00009447

THE CHIPS NETWORK, INC.  
12978 GARRETT HIGHWAY  
OAKLAND WV 21550  
C00009511

THE DANIELS COMPANY  
238 MARKELL DR.  
BLUEFIELD WV 24701  
C00001647

THE DIRT DOCTOR, INC  
6341 TALBOTT RD  
BELINGTON WV 26250  
C00009494

THE W. M. BRODE COMPANY  
P O BOX 299  
NEWCOMERSTOWN OH 43832  
C00007181

THE WELDING ROD, LLC  
3456 SAND FLAT ROAD  
OAKLAND MD 21550  
C00007392

THERMAL SOLUTIONS, INC  
9329 COUNTY ROAD 107  
PROCTORVILLE OH 45669  
C00008203

THERMO-TECH, INC.  
215 HEADSVILLE RD  
KEYSER WV 26726  
C00009439

FY2023 DIRECTORY OF INDEPENDENT CONTRACTOR ADDRESSES

THOMAS C. CONNELLEY  
42 CONNELLEY LOOP  
SALYERSVILLE KY 41465  
C00006992

THREE-D DRILLING, INC.  
2839 DOGTOWN RD  
REEDSVILLE WV 26547  
C00004561

THRU TUBING SOLUTIONS, INC  
11515 S. PORTLAND AVE  
OKLAHOMA CITY OK 73170  
C00008924

TIA TRUCKING LLC  
569 ROHR ROAD  
MASONTOWN WV 26542  
C00009142

TIAN RECLAMATION, INC.  
P. O. BOX 237  
GAULEY BRIDGE WV 25040  
C00004444

TIEFENBACH NORTH AMERICA, LLC  
112 CORPORATE DRIVE  
MORGANTOWN WV 26501  
C00008812

TIM REED PAINTING INC.  
15 COLEMAN ROAD  
BELFRY KY 41514  
C00007184

TIM W. BUZZO TRUCKING  
P.O. BOX 475  
GRANVILLE WV 26534  
C00000080

TIOGA AIR HEATERS, LLC  
4810 LILAC DRIVE N,  
MINNEAPOLIS MN 55429  
C00008337

TKS CONTRACTING, INC.  
263 HIGH POINT DR  
BUCKHANNON WV 26201  
C00009364

TODD CASE TRUCKING  
210 RAVEN ROCK FORK  
LOUSIA KY 41230  
C00007024

TODD MATNEY TRUCKING, LLC  
PO BOX 153  
VANSANT VA 24656  
C00008218

TOLLIVER SERVICES LLC  
341 DINGESS BR RD  
BECKLEY WV 25801  
C00009235

TOLLIVER TRANSPORT, INC.  
47 RIVER STONE DRIVE  
POCA WV 25159  
C00009568

TOMMY WEBB SALVAGE  
PO BOX 134  
HANOVER WV 24839  
C00007739

TOP DOG TRUCKING, INC.  
5008 SAND STONE DRIVE  
CROSS LANES WV 25313  
C00001814

TOP NOTCH CUSTODIAL CARE, INC.  
1535 RITTER DRIVE  
DANIELS WV 25832  
C00003186

TOTAL EQUIPMENT COMPANY  
46 MESA DRIVE  
ST. ALBANS WV 25177  
C00007761

TPR STEAM CLEANING & MINE SERV  
PO BOX 242  
ACCOVILLE WV 25606  
C00008549

TRAM CONSTRUCTION, INC.  
P. O. BOX 250  
GARRISON KY 41141  
C00003946

TRAMLIN, INC.  
P. O. BOX 1030  
BLUEFIELD VA 24605  
C00005999

TRANSPORTERS, LLC  
P.O. BOX 795  
WILLIAMSON WV 25661  
C00008286

TRAXX TRUCKING, LLC  
81 BETHLEHEM ROAD  
OAKLAND MD 21550  
C00008908

TREAD CORPORATION  
176 EASTPARK DRIVE  
ROANOKE VA 24019  
C00007390

TREN SERVICES INC.  
PO BOX 119  
HARTS WV 25524  
C00007291

TREY K MINING & ELECTRIC, INC  
PO BOX 235  
KIMPER KY 41539  
C00008040

TRI COAL INC  
2416 SECOND STREET  
RICHLANDS VA 24641  
C00009261

TRI COUNTY CONTRACTORS INC  
PO BOX 2110  
CLINTWOOD VA 24228  
C00009224

FY2023 DIRECTORY OF INDEPENDENT CONTRACTOR ADDRESSES

TRI STATE EQUIPMENT CLEANERS  
PO BOX 1232  
WESTON WV 26452  
C00007758

TRI-CITY ELECTRICAL CONTR, INC  
142 TERRACE MANOR  
FAIRMONT WV 26554  
C00009794

TRI-COUNTY ELECTRIC CO., INC.  
300 SCOTTDALE AVENUE  
SCOTTDALE PA 15683  
C00009388

TRI-STATE CONCRETE PUMPING INC  
POST OFFICE BOX 548  
BELPRE OH 45714  
C00007259

TRI-STATE LOCKERS  
2201 DARTMORE STREET  
PITTSBURGH PA 15210  
C00007430

TRI-STATE RAIL SERVICES, INC  
P.O. BOX 122  
WORTHINGTON KY 41183  
C00007638

TRI-STATE ROOFING & SHEET METL  
PO BOX 1231  
CHARLESTON WV 25324  
C00007806

TRIAD ENGINEERING, INC.  
10541 YEATS VALLEY ROAD  
SCOTT DEPOT WV 25560  
C00001350

TRIANGLE SAFETY SERVCIES INC.  
POST OFFICE BOX 1050  
PINEVILLE WV 24874  
C00007278

TRIANGLE, INC.  
P.O. BOX 697  
HURRICANE WV 25526  
C00008271

TRIMBLE ENGINEERING CONST.  
2991 POINT MARION RD.  
MORGANTOWN WV 26505  
C00001094

TRIPLE C TRANSPORT & REPAIR, L  
294 DREAMFIELD PL  
BLUEFIELD WV 24701  
C00008947

TRIPLE T TIMBERING LLC  
PO BOX 172  
BRUCETON MILLS WV 26525  
C00009130

TRS TRANSPORT LLC  
P O BOX 247  
PINEVILLE WV 24874  
C00009129

TRUE LINE, INC.  
PO BOX 85  
THORPE WV 24888  
C00003167

TUCKER CONSULTING LLC  
11 PUTNEY STREET  
CHARLESTON WV 25306  
C00009187

TURK'S TRUCKING INC  
PO BOX 126  
NETTIE WV 26681  
C00009153

TURNER EXCAVATING INC.  
7196 POND FORK RD  
MADISON WV 25130  
C00007455

TWIN ENTERPRISE INC  
PO BOX 1129  
CEDAR BLUFF VA 24609  
C00009331

TWO WAY RADIO INC.  
POST OFFICE BOX 634  
WYTHEVILLE VA 24382  
C00007265

TYGART VALLEY TRUCKING & EXCAV  
355 BENNETT ROAD  
PHILIPPI WV 26416  
C00007520

TYLER CONTRACTING LLC  
BOX 184  
BLOOMINGROSE WV 25024  
C00007961

TYLER ENTERPRISES LLC  
PO BOX 85  
BLOOMINGROSE WV 25024  
C00007729

TYLER TRUCKING COMPANY, LLC  
PO BOX 85  
BLOOMINGROSE WV 25024  
C00007219

UNDERGROUND RESPONSE, LLC  
P. O. BOX 188  
FAYETTE CITY PA 15438  
C00007740

UNDERWATER SERVICES, LTD.  
1435 FIRST AVE SOUTH  
NITRO WV 25143  
C00002682

UNDERWOOD METAL WORKS, LLC  
47 MORGANS LANE  
OAKLAND MD 21550  
C00007647

UNGER'S EXCAVATING, LLC  
401 GREGORY DRIVE  
MARTINSBURG WV 25404  
C00000018Q

FY2023 DIRECTORY OF INDEPENDENT CONTRACTOR ADDRESSES

|   |   |  |  |
|---|---|--|--|
| UNITED CONSTRUCTION CO., INC.<br>3120 NORHTWESTERN PIKE<br>PARKERSBURG WV 26104<br>C00001229  | UNITED RENTALS(NORTH AMERICA)<br>100 FIRST STAMFORD PLACE<br>STAMFORD CT 06902<br>C00008153   | UNITED TALENT, LLC<br>500 LEON SULLIVAN WAY<br>CHARLESTON WV 25301<br>C00003785                        | UNITED WASTE WATER SERVICE<br>1045 REED ROAD SUITE A<br>MONROE OH 45050<br>C00008085 |
| UNIVERSAL COAL FILTERS<br>223 STANAFORD PARK<br>BECKLEY WV 25801<br>C00003683                 | UNIVERSAL SDBLST & PAINT LLC<br>PO BOX 1332<br>BECKLEY WV 25802<br>C00009088                  | UPPER POTOMAC RIVER COMMISSION<br>528 MARYLAND AVENUE<br>WESTERNPORT MD 21562<br>C00008170             | US BEARING & POWER TRANS CORP<br>PO BOX 1216<br>SCOTT DEPOT WV 25560<br>C00007783    |
| UTILITIES FORESTRY SERVICES,<br>2022 DOREY ST PO BOX 1027<br>CLEARFIELD PA 16830<br>C00007513 | V & J REPAIR SERVICE<br>68 MURPHY BR<br>WILLIAMSON WV 25661<br>C00009037                      | VECELLIO & GROGAN, INC.<br>PO BOX 2438<br>BECKLEY WV 25801<br>C00002421                                | VERES QUALITY OF WATER, INC.<br>74 VERES DRIVE<br>CHAPMANVILLE WV 25508<br>C00005556 |
| VERITAS CONTRACTING LLC<br>246 BUSINESS PARK DR<br>FAIRMONT WV 26554<br>C00009188             | VERN ALLEN TIRE, INC.<br>PO BOX 2<br>OLIVER PA 15472<br>C00001286                             | VERTEX REFINING OH, LLC<br>4560 WEST PIKE<br>ZANESVILLE OH 43701<br>C00008768                          | VESTA MINE SERVICES, INC.<br>PO BOX 377<br>MARRIANNA PA 15345<br>C00009272           |
| VEYANCE INDUSTRIAL SERVICES<br>703 S CLEVELAND MASS RD<br>FAIRLAWN OH 44333<br>C00007815      | VIERS TRUCKING, INC.<br>8703 LOVERS GAP ROAD<br>VANSAT VA 24656<br>C00009385                  | VIKING ERECTORS CORPORATION<br>P O BOX 1336<br>MCMURRAY PA 15317<br>C00007170                          | VIRCO CONTRACTING, INC.<br>P.O. BOX 58314<br>CHARLESTON WV 25358<br>C00008092        |
| VIRGINIA DRILLING COMPANY, LLC<br>P. O. BOX 1198<br>VANSANT VA 24656<br>C00007017             | W-L CONSTRUCTION & PAVING, INC<br>175 JOHN J THOMAS WAY<br>CHARLES TOWN WV 25414<br>C00006990 | W. BAKER MANAGEMENT, INC<br>P O BOX 936<br>BECKLEY WV 25801<br>C00009468                               | W. V. TRAINING ACADEMY, LLC<br>104 1ST AVE WEST<br>MADISON WV 25130<br>C00008867     |
| W.G. TOMKO, INC.<br>2559 STATE ROUTE 88<br>FINLEYVILLE PA 15332<br>C00009266                  | W.L.I, INC<br>86 LAMBERT AVE<br>FAIRMONT WV 26554<br>C00008938                                | W.O.GRUBB STEEL ERECTION, INC<br>5120 JEFFERSON DAVIS HWY<br>NORTH CHESTERFIELD VA 23234<br>C00008889Q | WACO OIL & GAS CO., INC.<br>P.O. BOX 397<br>GLENVILLE WV 26351<br>C00008249          |

FY2023 DIRECTORY OF INDEPENDENT CONTRACTOR ADDRESSES

WAMPUM HARDWARE COMPANY  
636 PADEN ROAD  
NEW GALILEE PA 16141  
C00007039

WANDUGAM, INC.  
11023 MASON DIXON HIGHWAY  
BURTON WV 26562  
C00009333

WARWOOD ARMATURE REPAIR CO.  
P. O. BOX 4008  
WHEELING WV 26003  
C00005695

WATER IATROS  
P. O. BOX 132  
SURVEYOR WV 25932  
C00003775

WATSON TRUCKING CO.  
5674 KY RT 825  
LEANDER KY 41222  
C00008937

WAYNE'S WATER 'N' WELLS  
19139 GARRETT HWY.  
OAKLAND MD 21550  
C00007420

WEBSTER TRUCKING INC.  
110 CASTLEWOOD LANE  
SUMMERSVILLE WV 26651  
C00007281

WEST CONTRACTING INC.  
P.O. BOX 310  
MARBLE NC 28905  
C00008098

WEST RIVER CONVY & MACHINERY  
8936 DISMAL RIVER ROAD  
OAKWOOD VA 24631  
C00008192

WEST VIRGINIA RECYCLING, INC  
P.O BOX 5755  
PRINCETON WV 24740  
C00009043

WESTERN BRANCH DIESEL, INC.  
3100 MACCORKLE AVE SW  
SOUTH CHARLESTON WV 25303  
C00000375

WESTLAKE, INC.  
811-A MAIN STREET EAST  
OAK HILL WV 25901  
C00009230

WHAM STEAM CLEANING  
531 HENRY'S BRANCH ROAD  
LANGLEY KY 41645  
C00007453

WHEELING LONGWALL & REBLD, INC  
46226 NATIONAL ROAD  
SAINT CLAIRSVILLE OH 43950  
C00009481

WILLIAM R. WARNER JR. TRUCKING  
P. O. BOX 206  
CIRCLEVILLE WV 26804  
C00003288

WILLIAMS EXCAVATING, LLC  
6341 TALBOT ROAD  
BELINGTON WV 26250  
C00009049

WILLIAMS FORESTRY & ASSOCIATES  
POST OFFICE BOX 1543  
CALHOUN GA 30703  
C00007595

WILLIS MANAGEMENT GROUP, LLC  
1113 A MAIN ST. E  
OAK HILL WV 25901  
C00009684

WILSON AUTO GLASS  
2240 MAIN STREET  
WHEELING WV 26003  
C00006874

WILSON WORKS, INC.  
202 DISTRIBUTOR DRIVE  
MORGANTOWN WV 26501  
C00008087

WINJEAN TRUCKING CO., INC.  
183 AIRPORT RD  
BUCKHANNON WV 26201  
C00000804

WINTROW CONSTRUCTION CORP  
673 NORTON AVENUE  
BARBERTON OH 44203  
C00006951

WOLFE & ASSOCIATES, INC.  
P O BOX 375  
FARMINGTON WV 26571  
C00009298

WOLFE'S EXCAVATING, LLC  
70 COLUMBIA BLVD  
CLARKSBURG WV 26301  
C00008369

WOODCHUCKS GENERAL CONTRS. INC  
102 MARYLAND AVENUE  
FAIRMONT WV 26554  
C00002055

WOODS CONSTRUCTION A.J.M INC.  
P. O. BOX 994  
SUMMERSVILLE WV 26651  
C00001798

WORTHINGTON SERVICES LLC  
POST OFFICE BOX 439  
WORTHINGTON WV 26591  
C00007271

WRIGHT CONCRETE & CONSTRUCTION  
PO BOX 430  
SHELBIANA KY 41562  
C00007263



FY2023 DIRECTORY OF INDEPENDENT CONTRACTOR ADDRESSES

|  |   |   |  |
|--|---|---|--|
| <p>WRIGHT CONCRETE UNDERGROUND L<br/>PO BOX 430<br/>SHELBIANA KY 41562<br/>C00009024</p>         | <p>WRIGHT XPRESS CONVEYOR &amp; VULCA<br/>PO BOX 430<br/>SHELBIANA KY 41562<br/>C00009023</p> | <p>WV CASHIN RECYCLABLES, INC<br/>PO BOX 336<br/>NITRO WV 25143<br/>C00008347</p>               | <p>WV CONSTRUCT, LLC<br/>106 N MAIN ST<br/>PETERSBURG WV 26847<br/>C00009484</p>             |
| <p>WV ELECTRIC CORP.<br/>2011 PLEASANT VALLEY RD<br/>FAIRMONT WV 26554<br/>C00001133</p>         | <p>WV HEATING AND PLUMBING CO.<br/>PO BOX 1507<br/>CHARLESTON WV 25325<br/>C00009642</p>      | <p>WV HEAVY METAL REPAIRS, LLC<br/>149 MAYFIELD LANE<br/>BOLT WV 25817<br/>C00009058</p>        | <p>WV PAVING, INC.<br/>PO BOX 544<br/>DUNBAR WV 25064<br/>C00003098</p>                      |
| <p>WV PLC REPAIR, INC.<br/>PO BOX 293<br/>WHITMAN WV 25652<br/>C00009521</p>                     | <p>WYOMING EAGLE, LLC<br/>520 FORSYTHE RD, STE 102<br/>BRISTOL VA 24202<br/>C00009614</p>     | <p>XOLOGIES INCORPORATED<br/>PO BOX 102<br/>ACCIDENT MD 21520<br/>C00008308</p>                 | <p>XP PEST CONTROL CORPORATION<br/>PO BOX 1704<br/>OCEANA WV 24870<br/>c00009709</p>         |
| <p>XP SERVICES LLC<br/>PO BOX 1704<br/>OCEANA WV 24870<br/>C00010000</p>                         | <p>XPRESS CABLE &amp; REPAIR, INC.<br/>P. O. BOX 1667<br/>COEBURN VA 24230<br/>C00005692</p>  | <p>XTREME ENTERPRISES, LLC<br/>PO BOX 1025<br/>SUMMERSVILLE WV 26651<br/>C00008996</p>          | <p>XTREME SERVICES, LLC<br/>195 ROLLING MEADOWS RD<br/>WAYNESBURG PA 15370<br/>C00009539</p> |
| <p>XTREME WELDING<br/>PO BOX 25<br/>GILBERT WV 25621<br/>C00008764</p>                           | <p>YOST DRILLING, LLC<br/>201 MEADOWN RIDGE RD<br/>MT. MORRIS PA 15349<br/>C00008242</p>      | <p>Z &amp; S TRUCKING, LLC<br/>1240 ARDEN RD<br/>PHILIPPI WV 26416<br/>C00009635</p>            | <p>ZAP TECHNICAL<br/>66 TWO WAY STREET<br/>HURRICANE WV 25526<br/>C00007166</p>              |
| <p>ZINKAN ENTERPRISES, INC.<br/>1919 CASE PARKWAY NORTH<br/>TWINSBURG OH 44087<br/>C00004683</p> | <p>ZINN'S R US, INC.<br/>P O BOX 819<br/>BUCKHANNON WV 26201<br/>C00009755</p>                | <p>ZINN'S SEPTIC SERVICE, LLC<br/>175 CLOVERLEAF LANE<br/>BUCKHANNON WV 26201<br/>C00008970</p> | <p>ZIPPY'S TRANSPORT, INC.<br/>195 RHODODENDRON TRAIL<br/>SCARBRO WV 25917<br/>C00003702</p> |

# APPENDIX

- TERMS AND DEFINITIONS
- AGENCY FEE SCHEDULE
- COUNTY CODES
- COAL SEAM CODES

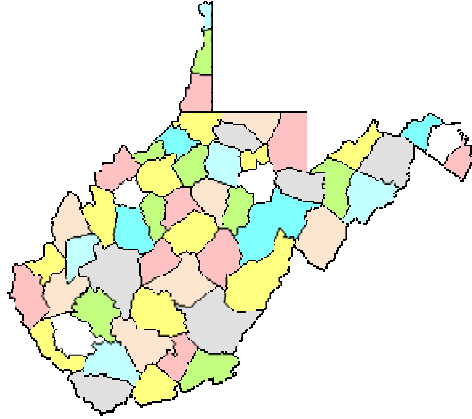

## **TERMS AND DEFINITIONS**

### **NUMBER OF MINES**

The WV Office of Miners' Health Safety and Training issues quarterly and annual figures regarding the number of mines in West Virginia. The annual figure represents the total number of surface and deep mines which held valid permits during the year. Quarterly figures reflect the total number of surface and deep mines with open permits (have not been permanently closed) during a quarter.

### **NUMBER OF COMPANIES**

This figure represents the total number of mining companies with valid permits. This does not include sub-contractors or affiliated companies. For example: Mark Coal Company may have 6 permits in its own name and another 10 permits listed in various contractor's names. In the statistics collected by Miners' Health Safety and Training, Mark would be counted as one company, and the contractors as 10 other companies.

### **NUMBER OF TONS MINED, TONNAGE OR PRODUCTION**

All relate to the same thing, i.e. the amount of mineral resources extracted in the mining process. The quarterly production report represents "the actual raw tonnage mined." (Code section revised 2016)

### **DELINQUENT TONNAGE**

This is tonnage reported to Health Safety and Training late, in violation of 22A-2-77 of the WV mining laws.

### **DISTRIBUTION OF TONNAGE**

This figure represents the method of shipment of coal from the mine. The reported distribution does not need to agree with reported tonnage figures, because coal may be stockpiled and shipped months after it was produced.

### **ACCIDENT**

The term accident shall mean any mine explosion, mine ignition, mine fire, or mine inundation, or injury to, or death of any person." [West Virginia Mining Laws 22A-1A-1]

The following terms relate to accidents involving injuries:

- 1) Fatal Accident. An on-the-job accident resulting in death to the victim.
- 2) Non-fatal Accident. An on-the-job accident which does not result in death to the victim. There are two classifications of non-fatal accidents:
  - a) Non-fatal Lost-time Accident -An injury which results in the injured person missing their next scheduled work shift.
  - b) No Lost-time Non-fatal Accident - The injured person remains on the job or reports for his or her next scheduled work shift.

**NUMBER OF DAYS MINE OPERATED, or NUMBER OF DAYS WORKED**

This figure indicates the number of days in the quarter or year that the had employees working on site.

**TOTAL NUMBER OF EMPLOYEE HOURS**

This figure is the total number of hours worked by all employees on the bonded area of a permit.

**AVERAGE NUMBER OF DAYS WORKED**

This figure is the total number of days worked divided by the number of reports received showing days worked.

**NUMBER OF EMPLOYEE DAYS WORKED**

This figure is the total number of employee hours divided by 7.9 for underground miners, or 7.25 for surface miners. The average work-day length is based on the UMWA-BCOA contract. For the Annual report, this figure is calculated for each mine; the mine totals are summed for county totals.

**NUMBER OF TONS MINED PER DAY**

This figure is the total tons produced divided by the total number of days worked. This is calculated for each mine, then summed for county totals.

**AVERAGE DAYS PER EMPLOYEE**

This figure is calculated for each company by dividing the total employee days worked by the total number of employees.

**NUMBER OF TONS MINED PER EMPLOYEE PER DAY**

This figure is calculated for each county by dividing the total number of tons mined per day by the total number of employees.

**NUMBER OF TONS MINED PER EMPLOYEE PER YEAR**

This figure is calculated for each county by dividing the total production by the total number of employees.

**NUMBER OF EMPLOYEES**

All mines are required to report employment figures quarterly. This total includes all personnel on the bonded area of the permit. From these figures, the Office of Miners' Health & Safety prepares quarterly and yearly statistics. The quarterly figure is simply the total number of reported employees for a given quarter.

The yearly figure is the average number of reported employees for the year. The average is based on the number of months the mine had reported employment. For the Annual Report, the average number of employees per mine is totaled for each county, and subsequently for the State.

Annual Report figures are higher than the quarterly figures because the annual figures include employment at mines which were idle during the year and mines which permanently closed. For example, a mine may have reported twelve employees in January, and either permanently or temporarily closed for the rest of the year. The average annual employment for that mine would be shown as twelve.

Comparisons of employment statistics should take into account the various methods and requirements concerning the collection of such statistics. In past years, certain employment figures were estimated rather than calculated, (1919 Annual Report). Also, for some years, various types of mines were exempt from the reporting requirements.

The historical differences in mine employment data compiled by the WV Office of Miners' Health Safety, and Training and that compiled by the Division of Employment Security figures can be attributed to reporting requirements. Employment Security figures represent more of an "industry" total while the Miners' Health, Safety & Training's statistics are primarily production related. Under current mining laws, a mine is required to report only those employees working at the mine site. Employees other than those at the mine site are not required to be reported to the Miners' Health, Safety & Training; for example, mine companies with central shops, offices, and other facilities not located on a mine permit, would not include those employees in reports to the Miners' Health, Safety & Training. Another example would be tipples or prep plants or other coal handling facilities not associated directly with a mine site. At present, there are no laws requiring employees at these facilities to be reported to the Office of Miners' Health and Safety.

#### **NUMBER OF TONS MINED PER INJURY**

This is calculated for both deep and surface mines and for fatal and non-fatal injuries. The formula is the total number of tons mined divided by the total number of injuries.

#### **ACCIDENT FREQUENCY RATES**

This is calculated for both deep and surface mines for fatal and non-fatal injuries. The formula is injuries multiplied by two hundred thousand, divided by the total number of employee hours.

#### **MINER CERTIFICATION**

This is a license issued to individual miners to perform various tasks at a mine site.

# West Virginia Office of Miners' Health, Safety and Training Fee Schedule

## Publications

| Type of Fee   | Fee      |
|---|----------|
| <b>**FEES WERE RAISED AFTER FY23**</b>                  |          |
| <b>Law Books</b>  |          |
| Mine Safety Law Reference Manual (Laws and Regulations) | \$ 20.00 |
| Individual Volumes                                      |          |
| Underground   | \$ 7.00  |
| Surface   | \$ 6.00  |
| Quarry  | \$ 10.00 |
| <b>Study Guides</b>                                     |          |
| Underground Mine Foreman                                | \$17.00  |
| Surface Mine Foreman                                    | \$17.00  |
| Truck Driver Training Program                           | \$12.00  |
| Electrical (standard size)                              | \$27.00  |

Publications may be ordered online through our website at <https://minesafety.wv.gov/>  
Prices listed above include postage. Several of our publications are now available for download from our web site.

## Examinations and Certifications

| Examination   | Fee     |
|---|---------|
| Apprentice Miner Exam/Card/Renewal (40 and 80 hour) | \$10.00 |
| Permanent Miner Exam/Card                           | \$10.00 |
| Mine Foreman Examination                            | \$35.00 |
| Mine Foreman Upgrade                                | \$25.00 |
| Shot Firer's Examination                            | \$10.00 |
| Mine Electrician Examination/Card                   | \$15.00 |
| Belt Examiner Test/Card                             | \$10.00 |
| Coal Truck Driver's Examination/Card                | \$10.00 |
| Gas Testing Instructor Qualifications               | n/c     |
| Mine Rescue Team Member                             | n/c     |
| Mine Rescue Instructor Certification and Card       | \$35.00 |
| 80 Hour Certification Instructor                    | \$10.00 |
| 40 Hour Certification Instructor                    | \$10.00 |
| Duplicate Cards (All certifications)                | \$10.00 |

## Copy Work and Related Services

| Service   | Fee                 |
|---|---------------------|
| Search and Processing Fee                           | \$25.00 per hour    |
| Reproduction of Records                             | \$15.00 per hour    |
| Programming Services (from existing MHS&T database) | \$95.00 per hour    |
| Copying Cost  | \$.25 per page      |
| Transcription Fee                                   | \$2.25 per page     |
| Computer Printout                                   | \$18.00             |
| Letter of Certification                             | \$10.00 per request |
| Data CD   | \$25.00 per CD      |

For further information, contact Miners' Health, Safety and Training at 304-558-1425  
**The above stated fees are subject to periodic changes.**

| <b>COUNTY</b> | <b>CODE</b> |
|---------------|-------------|
| BARBOUR       | 1           |
| BERKELEY      | 2           |
| BOONE         | 3           |
| BRAXTON       | 4           |
| BROOKE        | 5           |
| CABELL        | 6           |
| CALHOUN       | 7           |
| CLAY          | 8           |
| DODDRIDGE     | 9           |
| FAYETTE       | 10          |
| GILMER        | 11          |
| GRANT         | 12          |
| GREENBRIER    | 13          |
| HAMPSHIRE     | 14          |
| HANCOCK       | 15          |
| HARDY         | 16          |
| HARRISON      | 17          |
| JACKSON       | 18          |
| JEFFERSON     | 19          |
| KANAWHA       | 20          |
| LEWIS         | 21          |
| LINCOLN       | 22          |
| LOGAN         | 23          |
| MCDOWELL      | 24          |
| MARION        | 25          |
| MARSHALL      | 26          |
| MASON         | 27          |
| MERCER        | 28          |
| MINERAL       | 29          |
| MINGO         | 30          |
| MONONGALIA    | 31          |
| MONROE        | 32          |
| MORGAN        | 33          |
| NICHOLAS      | 34          |
| OHIO          | 35          |
| PENDELTON     | 36          |
| PLEASANTS     | 37          |
| POCAHONTAS    | 38          |
| PRESTON       | 39          |
| PUTNAM        | 40          |
| RALEIGH       | 41          |
| RANDOLPH      | 42          |
| RICHIE        | 43          |
| ROANE         | 44          |
| SUMMERS       | 45          |
| TAYLOR        | 46          |
| TUCKER        | 47          |
| TYLER         | 48          |
| UPSHUR        | 49          |
| WAYNE         | 50          |
| WEBSTER       | 51          |
| WETZEL        | 52          |
| WIRT          | 53          |
| WOOD          | 54          |
| WYOMING       | 55          |

## WEST VIRGINIA COAL SEAM CODES

| CODE | SEAM                     |
|------|--------------------------|
| 3    | WINDYGAP                 |
| 4    | GILMORE                  |
| 6    | NINEVEH                  |
| 5    | NINEVEHA                 |
| 7    | HOSTETTER                |
| 8    | FISH CREEK               |
| 9    | DUNKARD                  |
| 12   | JOLLYTOWN                |
| 13   | HUNDRED                  |
| 15   | WASHINGTON A             |
| 17   | WASHINGTON               |
| 18   | LITTLE WASHINGTON        |
| 19   | WAYNESBURG B             |
| 20   | WAYNESBURG A             |
| 23   | WAYNESBURG               |
| 24   | LITTLE WAYNESBURG        |
| 25   | UNIONTOWN                |
| 26   | LOWER UNIONTOWN          |
| 29   | SEWICKLEY                |
| 33   | REDSTONE                 |
| 36   | PITTSBURGH               |
| 37   | MORANTOWN                |
| 38   | LITTLE PITTSBURGH        |
| 39   | SECOND LITTLE PITTSBURGH |



|     |                        |
|-----|------------------------|
| 41  | FRANKLIN RIDER         |
| 42  | LITTLE CLARKSBURG      |
| 46  | NORMANTOWN             |
| 48  | LOWER HOFFMAN          |
| 50  | UPPER CLARYSVILLE      |
| 51  | LOWER CLARYSVILLE      |
| 52  | WELLERSBURG RIDER      |
| 53  | WELLERSBURG            |
| 54  | BARTON RIDER           |
| 55  | ELK LICK               |
| 56  | WEST MILFORD           |
| 57  | FEDERAL HILL           |
| 58  | DUQUESNE               |
| 60  | HARLEM                 |
| 62  | UPPER BAKERSTOWN       |
| 63  | BAKERSTOWN             |
| 67  | BRUSH CREEK            |
| 70  | MAHONING               |
| 71  | UPPER FREEPORT         |
| 74  | LOWER FREEPORT         |
| 75  | UPPER KITTANNING RIDER |
| 76  | UPPER KITTANNING       |
| 80  | MIDDLE KITTANNING      |
| 84  | LOWER KITTANNING       |
| 87  | CLARION                |
| 97  | TIONESTA               |
| 99  | UPPER MERCER           |
| 103 | STOCKTON-LEWISTON      |

|     |                   |
|-----|-------------------|
| 111 | COALBURG          |
| 113 | LITTLE COALBURG   |
| 117 | BUFFALO CREEK     |
| 121 | WINIFREDE         |
| 122 | LOWER WINIFREDE   |
| 125 | CHILTON A         |
| 134 | CHILTON RIDER     |
| 135 | CHILTON           |
| 136 | LITTLE CHILTON    |
| 137 | HERNSHAW          |
| 139 | DINGESS           |
| 141 | WILLIAMSON RIDER  |
| 142 | WILLIAMSON        |
| 151 | CEDAR GROVE       |
| 154 | LOWER CEDAR GROVE |
| 156 | ALMA A            |
| 157 | ALMA              |
| 159 | LITTLE ALMA       |
| 167 | PEERLESS          |
| 168 | NO. 2 GAS         |
| 169 | POWELLTON A       |
| 170 | POWELLTON         |
| 174 | MATEWAN           |
| 175 | EAGLE A           |
| 176 | EAGLE             |
| 177 | BENS CREEK        |
| 179 | LITTLE EAGLE      |
| 185 | CEDAR             |

|     |                   |
|-----|-------------------|
| 186 | LITTLE CEDAR      |
| 195 | LOWER WAREAGLE    |
| 209 | GLENALUM TUNNEL   |
| 215 | GILBERT A         |
| 216 | GILBERT           |
| 251 | DOUGLAS A         |
| 252 | DOUGLAS           |
| 259 | LOWER DOUGLAS     |
| 261 | IAEGER B          |
| 264 | IAEGER A          |
| 266 | IAEGER            |
| 269 | LOWER IAEGER      |
| 271 | CASTLE            |
| 274 | SEWELL B          |
| 275 | SEWELL A          |
| 285 | SEWELL            |
| 293 | WELCH             |
| 301 | LITTLE RALEIGH A  |
| 302 | LITTLE RALEIGH    |
| 310 | BECKLEY RIDER     |
| 311 | BECKLEY           |
| 318 | FIRE CREEK        |
| 319 | LITTLE FIRE CREEK |
| 323 | POCAHONTAS 9      |
| 324 | POCAHONTAS 8      |
| 325 | POCAHONTAS 7      |
| 334 | POCAHONTAS 6      |
| 341 | POCAHONTAS 5      |

|     |                      |
|-----|----------------------|
| 342 | POCAHONTAS 4         |
| 343 | POCAHONTAS 3 RIDER   |
| 344 | POCAHONTAS 3         |
| 357 | POCAHONTAS 2         |
| 359 | POCAHONTAS 1         |
| 361 | LANDGRAFF            |
| 362 | KEYSTONE             |
| 363 | SIMMONS              |
| 368 | SQUIRE JIM           |
| 369 | PENNINGTON           |
| 999 | REFUSE PROCESSING    |
| 370 | LOWER CAMPBELL CREEK |
| 998 | UNCLASSIFIED         |