



JIM JUSTICE, GOVERNOR

DEPARTMENT OF COMMERCE
JAMES BAILEY, CABINET SECRETARY

**WEST VIRGINIA OFFICE OF MINERS'
HEALTH, SAFETY AND TRAINING**



Frank Foster, Director

**CY2023
ANNUAL REPORT AND
DIRECTORY OF MINES**



State of West Virginia

WV Office of Miners' Health, Safety & Training Frank Foster, Director

#7 Players Club Drive, Suite 2 • Charleston, West Virginia • 25311-1626
Telephone 304-558-1425 • Fax 304-558-1282
Minesafety.wv.gov

The Honorable Jim Justice
Governor of the State of West Virginia
State Capitol Building
Charleston, WV 25305

Dear Governor Justice:

In accordance with the provisions of Chapter 22A, Article 1A, Section 4 of the Code of West Virginia, I am pleased to submit the 2023 Calendar Year Annual Report and Directory of Mines for the West Virginia Office of Miners' Health, Safety and Training.

Sincerely,

A handwritten signature in blue ink that reads "Frank Foster".

Frank Foster,
Director

FF:lmc

**West Virginia Office of Miners' Health, Safety and Training
CY2023 Statistical Report and Directory of Mines**

TABLE OF CONTENTS

Administrative Section

Offices and Administration	2
Regional Office Location Maps	3
Boards and Commissions	10
Safety Recognitions and Awards	12
Certification and Examinations	16
Certification Examination Schedule	17
Permits and Approvals	24

Statistical Section

Injury Data	35
Statewide Summary of Injuries	36
Summary of Fatal Mining Accidents	42
Penalty Assessments	47
Inspection and Violation Data	53
Coal Production and Employment	69
Method of Coal Production	71
Quarterly Coal Production by County	72
Coal Distribution by County	77
Surface Mining Method of Production and Employment	81
Quarry Production by County	84

Directory of Mines

Directory of Underground Mines	92
Underground Operation Addresses	96
Directory of Surface Mines	103
Surface Mine Addresses	107

West Virginia Quarry Report

Directory of Quarry Mines	115
Directory of Quarry Addresses	116

Coal Handling (Loadouts, Preparation Plants, Tipples) Directories

Directory of West Virginia coal Handling Facilities	118
Coal Handling Facility Addresses	122

Independent Contractor Report

Directory of Independent Contractors	128
Independent Contractor Addresses	156

Appendix

Terms and Definitions	208
Agency Fee Schedule	211
County Codes	212
Seam Codes	213

ADMINISTRATIVE SECTION



WV OFFICE OF MINERS' HEALTH, SAFETY AND TRAINING

OFFICES AND ADMINISTRATION

DIRECTOR'S OFFICE
#7 PLAYERS CLUB DRIVE, SUITE 2
CHARLESTON, WEST VIRGINIA 25311-1626
TELEPHONE: 304-558-1425
FAX: 304-558-4875
WEB SITE: minesafety.wv.gov

DIRECTOR FRANK FOSTER

DEPUTY DIRECTOR MCKENNIS BROWNING

ADMINISTRATIVE SECRETARY LEAH CRAVER

REGIONAL OFFICES

REGION ONE – WESTOVER
Ed Peddicord, Inspector-at-Large
14 Commerce Drive – Suite 1
Westover, WV 26501
Telephone: 304-285-3268
Fax: 304-285-3275

REGION TWO – WELCH
Mike Pack, Acting Inspector-at-Large
830 Virginia Avenue
Welch, WV 24801
Telephone: 304-436-8421
Fax: 304-436-2100

REGION FOUR – OAK HILL
Christopher Dawson, Inspector-at-Large
337 Industrial Drive
Oak Hill, WV 25901
Telephone: 304-469-8100
Fax: 304-469-4059

WEST VIRGINIA TRAINING AND CONFERENCE CENTER
REGION THREE – LOCATED WITHIN THE WVTCC
Kimberly Bradley, Director of Operations
431 Running Right Way
Julian, WV 25529
Telephone: 304-369-7823
Fax: 304-369-7826

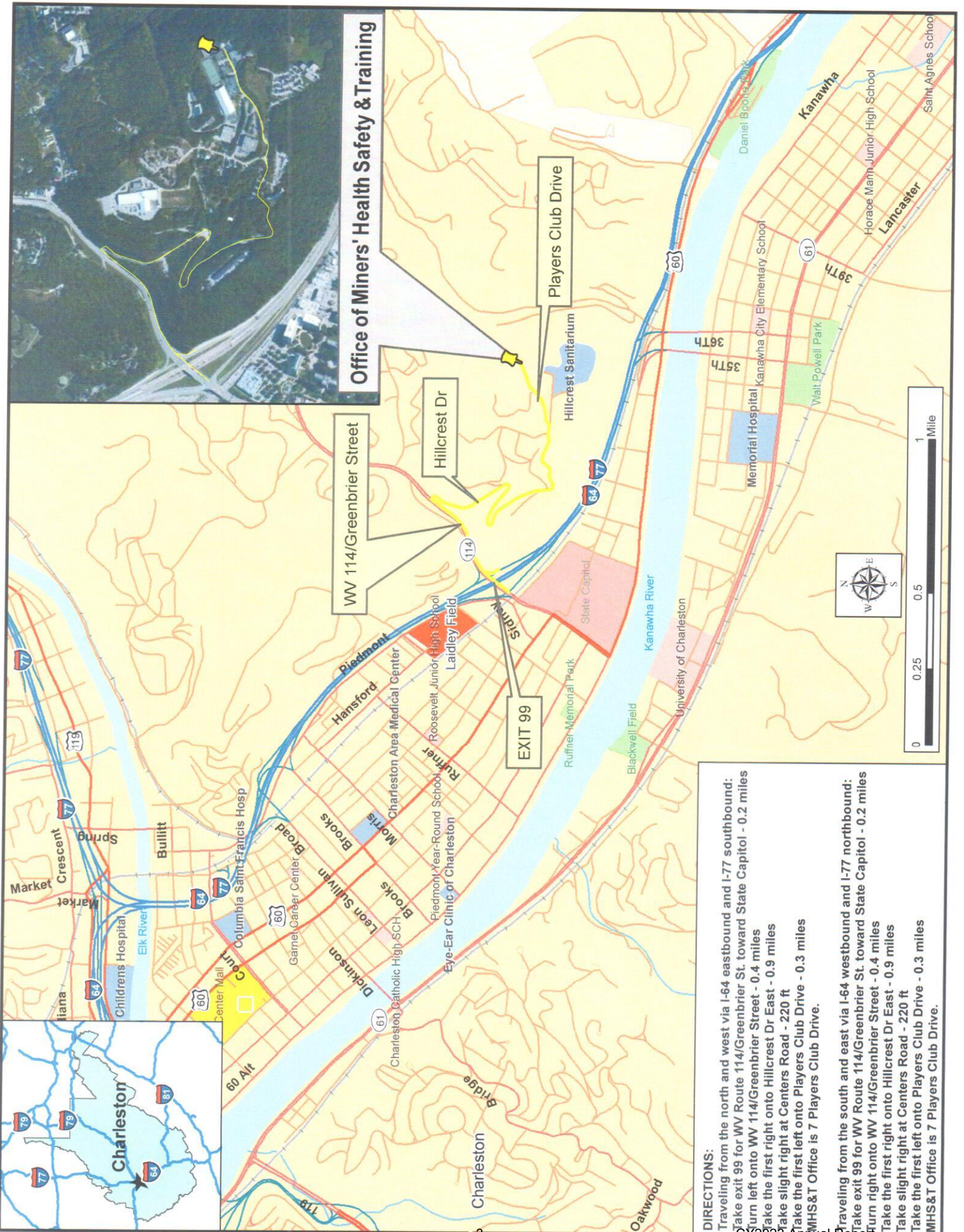

Office of Miners' Health Safety & Training

DIRECTIONS:

Traveling from the north and west via I-64 eastbound and I-77 southbound:
 Take exit 99 for WV Route 114/Greenbrier St. toward State Capitol - 0.2 miles
 Turn left onto WV 114/Greenbrier Street - 0.4 miles
 Take the first right onto Hillcrest Dr East - 0.9 miles
 Take slight right at Centers Road - 220 ft
 Take the first left onto Players Club Drive - 0.3 miles
 MHS&T Office is 7 Players Club Drive.

Traveling from the south and east via I-64 westbound and I-77 northbound:
 Take exit 99 for WV Route 114/Greenbrier St. toward State Capitol - 0.2 miles
 Turn right onto WV 114/Greenbrier Street - 0.4 miles
 Take the first right onto Hillcrest Dr East - 0.9 miles
 Take slight right at Centers Road - 220 ft
 Take the first left onto Players Club Drive - 0.3 miles
 MHS&T Office is 7 Players Club Drive.

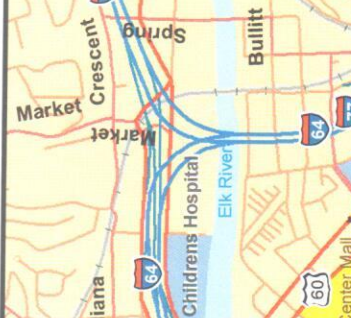
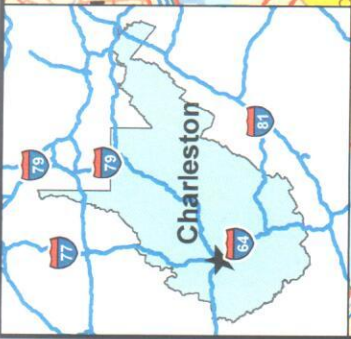

Region One Westover Office (formerly Fairmont)

14 Commerce Dr.

Phone: 304-285-3268 Fax: 304-285-3275

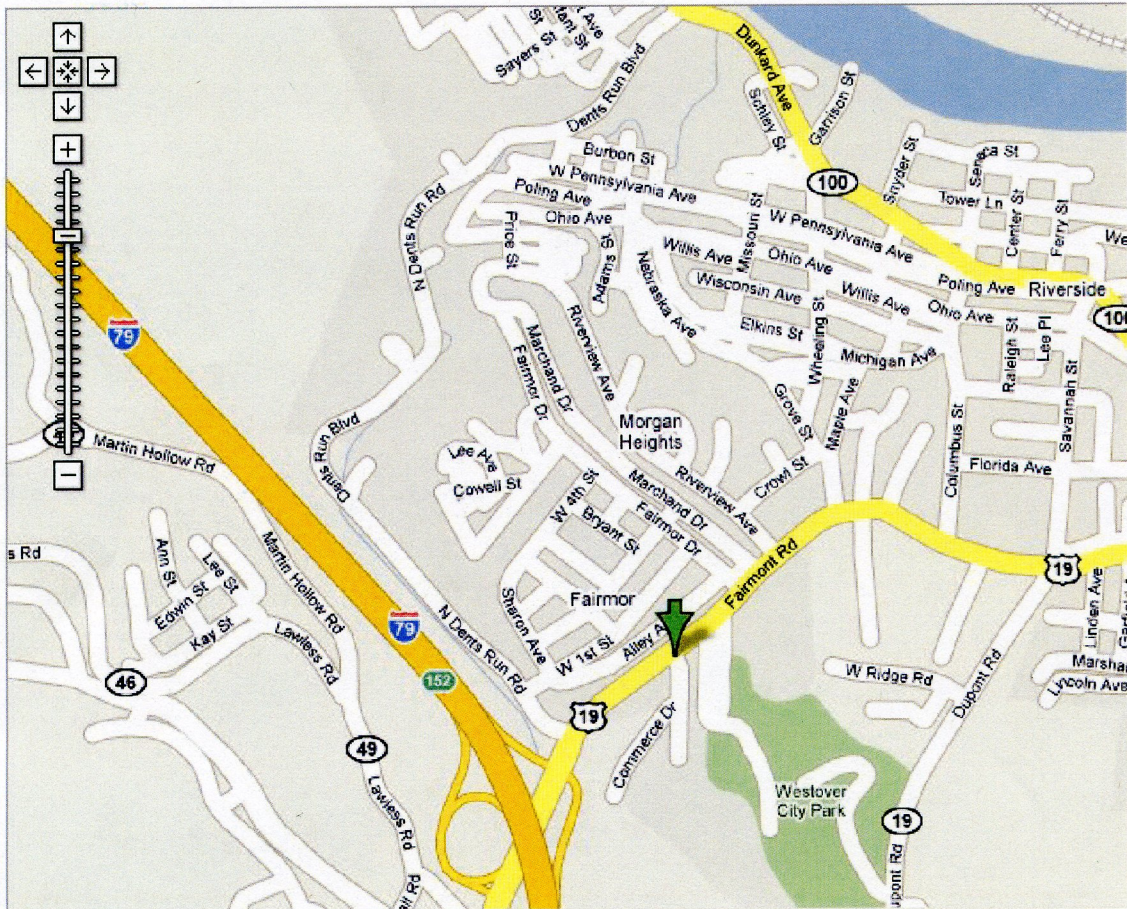

Directions:

From Interstate 79 take the 152 Exit and go north on US 19 approximately 1/4 mile turn right on to Commerce Dr.

The office is located behind the McDonalds.

Map Source: Google

WELCH REGIONAL OFFICE
830 Virginia Avenue, Welch, WV 24801

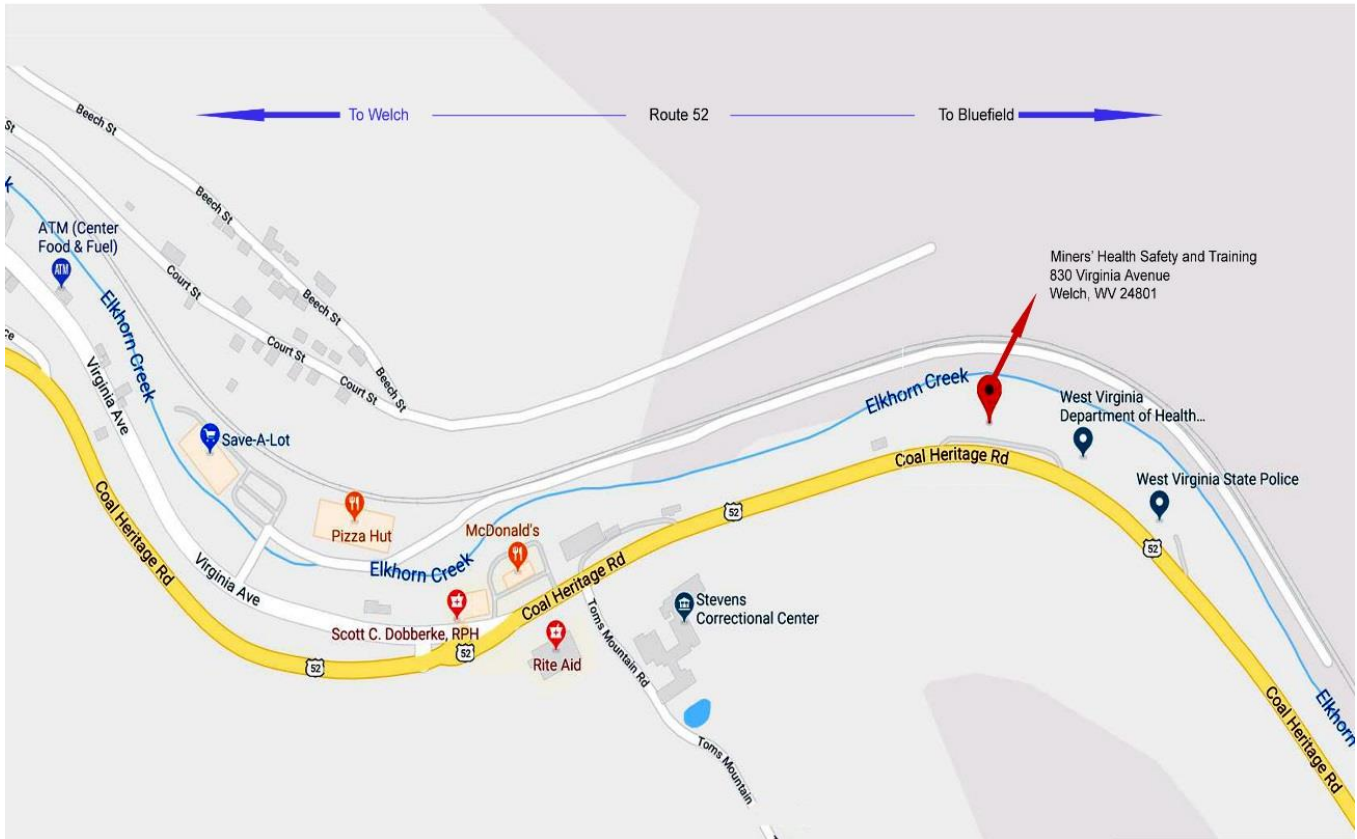

From River Dr Ave in Pineville, WV:

Head southeast on River Dr Ave toward Pine Ave for 0.8 mi; Turn right onto WV-16 S/Pinnacle Ave; Continue for 17.9 mi; Turn left onto Elkhorn St, Continue for 0.2 mi; Turn left onto Virginia Ave; Continue for 1.0 mi; Continue straight onto Coal Heritage Rd for 0.3 mi; Destination will be on the left

From I-77 Exit in Princeton, WV:

Head west on US-460 W for 4.9 mi; Turn right onto US-19 N; Continue for 331 ft, Turn left onto Glenwood Park Rd; Continue for 1.5 mi; Turn right onto Maple Acres Rd/Old U.S. 19 N Continue for 0.7mi; Maple Acres Rd/Old U.S. 19 N turns left and becomes WV-20 S. Continue for 6.5 mi; Turn right onto US-52 N Continue for 26.6 mi; Destination will be on the right

From Route 103 in Gary, WV:

Head west on WV-103 N for 5.5 mi; Slight right onto Coal Heritage Rd; Continue for 2.4 mi; Destination will be on the left

From Route 52 in Gilbert, WV:

Head southeast on US-52 S toward Central Ave for 32.7 mi; Slight left to stay on US-52 S/Coal Heritage Road, Continue for 2.4 mi; Destination will be on the left

West Virginia Training and Conference Center and Region 3 Office

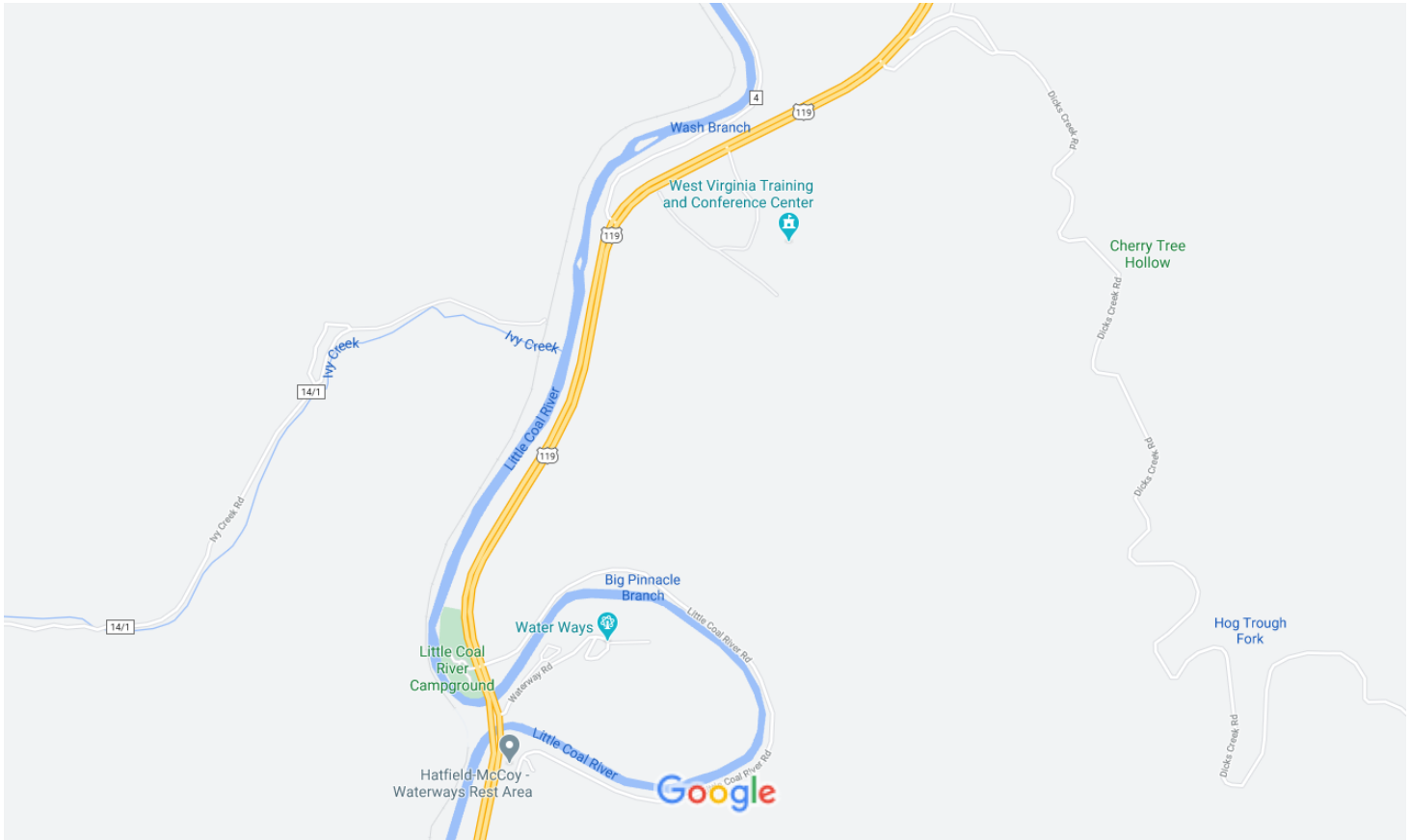

Map data ©2020 1000 ft

On April 1, 2020, the West Virginia Office of Miners' Health, Safety and Training bought a state-of-the-art training facility, formerly known as The Running Right Training Academy. The facility is now named the West Virginia Training and Conference Center.

The Region 3 office has been relocated to within the Center, offering only certification services. Operations that were formerly in Region 3 have been reassigned to either Region 2 or Region 4.

The Center is a 15 minute drive from the Southridge Shopping Center on US Route 119 South. The Center is also a 15 minute drive from Danville on US Route 119 North.

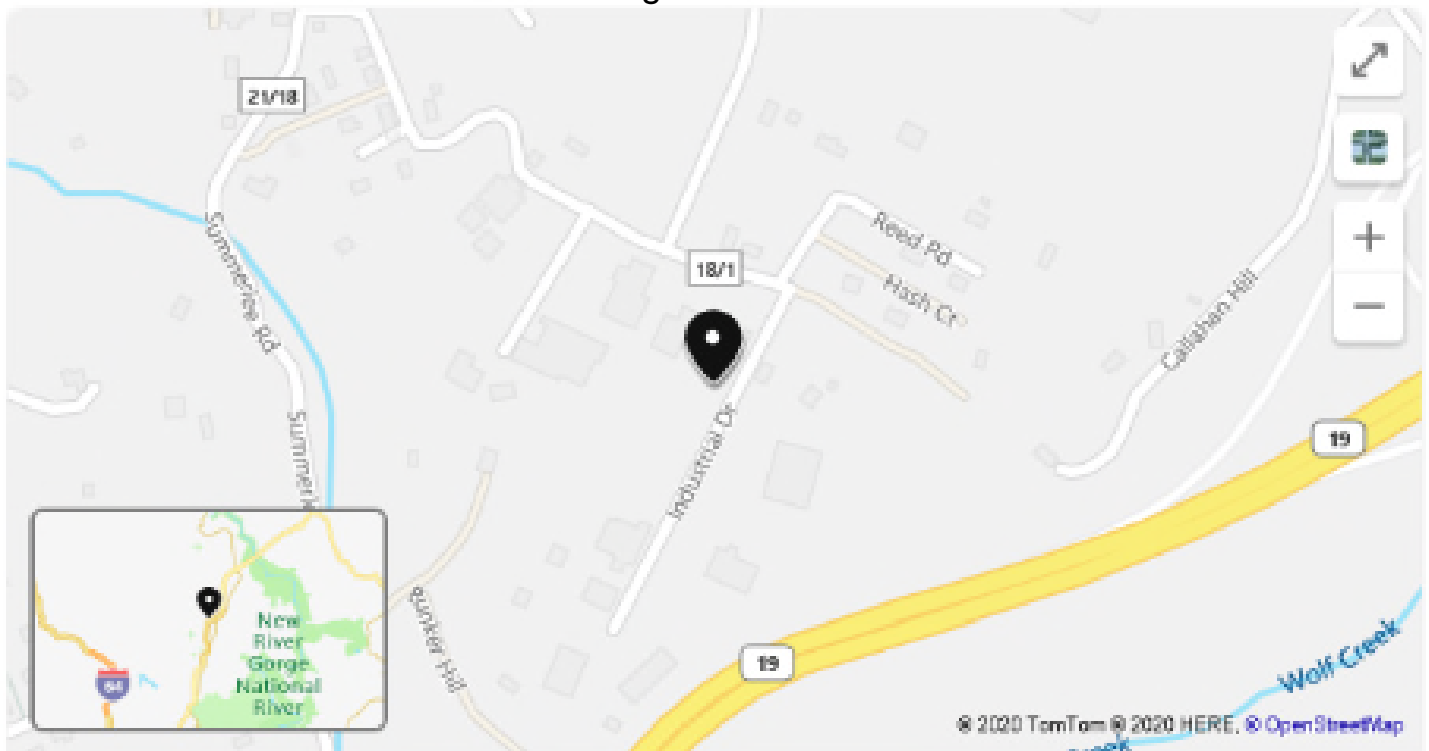

337 Industrial Dr, Oak Hill, WV 25901

[Directions](#)

The Oak Hill regional office is located just off US 19 at the Lochgelly Road exit. Visitors arriving from Fayetteville (North) or Beckley (South) on US 19 will take the Lochgelly Rd. exit, go to the top of the hill and turn left on Industrial Drive. Turn left at the next intersection and the office will be in the first curve.

Grant Activity Hours 2023

Code	Issue Name	Hours
1	Part 46/48 - Annual Refresher Trng	2.00
2	Part 46/48 - New Miner Training	35.00
5	Part 49/Mine Rescue Training	0.00
6	Cert./Qualification Testing	1,415.00
13	Comprehensive Mine Safety Program	206.00
14	Cert./Qualification Training	42.00
22	Special Workshops	13.00
23	On-Site Locations Safety Contacts	18,541.53
24	EMT-M and EMT-M Instructor	1.00
25	Blasting Certifications	7.50
Total Hours Spent on Grant in 2023		20,263.03

Contacts Made Under Federal State Grants Program in 2023

Grant Activity	No. of Contacts
Part 46/48 - Annual Refresher Trng	416
Part 46/48 - New Miner Training	335
Part 49/Mine Rescue Training	926
Cert./Qualification Testing	4,209
Comprehensive Mine Safety Program	141
Cert./Qualification Training	100
Special Workshops	1,643
On-Site Locations Safety Contacts	73,864
EMT-M and EMT-M Instructor	206
Blasting Certifications	14
Total Number of Contacts in 2023	81,854

<p>Note: Part 46 References Metal - Non Metal Mines (Quarries) Part 48 References Coal Mines Part 49 References Mine Rescue</p>

Boards and Commissions

Coal Mine Safety Board of Appeals

Coal Mine Safety Board of Appeals is responsible for hearing appeals of notices of violations and making determinations on questions of discrimination against miners and of suspension and revocation of state-issued certifications.

Chairman: Clinton Smith

Members: Ted Hapney and Terry Hudson

Contact: Amanda Lambert **Email:** Amanda.J.Lambert@wv.gov

Address: #7 Players Club Drive - Suite 2, Charleston WV 25311-1626 Telephone: 304-720-1122

Fax: 304-558-6711

Mine Inspectors' Examining Board

Mine Inspectors' Examining Board is responsible for administering examinations for candidates for appointment as mine inspector; to maintain a register of such candidates; to hear and determine appeals of mine inspectors from suspension orders made by the Director of the Office of Miners' Health, Safety and Training.

NOTE: MIEB WAS ABSORBED BY THE BOARD OF COAL MINE HEALTH AND SAFETY JULY 1, 2017

Board of Coal Mine Health and Safety

Contact: Mallory K. Yates, Secretary (304) 205-4120

Email: Mallory.K.Yates@wv.gov

Department of Commerce

Board of Coal Mine Health & Safety and Technical Review Committee

106 Dee Drive, Charleston WV 25311 (304) 205-4120

Coal Mine Health and Safety Board

Interim Administrator: Jim Dean

Members: Carl Egnor, Chris Hamilton, Chris Prater, Teddy Hapney, Greg Norman, Brian Keaton, and Terry Osborne

Technical Review Committee

Members: Chris Hamilton and Carl Egnor

Secretary: Mallory Yates Hicks (304) 205-4120

Mallory.K.Yates@wv.gov

SAFETY RECOGNITIONS AND AWARDS



2023 HOLMES SAFETY AWARD WINNERS

UNDERGROUND OPERATIONS

- 1-25 employees (Belt)..... Greenbrier Minerals, LLC – Powellton No. 1
Marfork Coal Company, LLC – Allen Powellton Mine
Kanawha Eagle Mining, LLC – Coalburg No. 1
- 1-25 employees (Prod) Ramaco Resources, LLC – Michael Powellton
RS Mining, Inc. – Caretta #3 Mine
Raw Coal Mining Co., Inc. – Sewell Mine R
- 26-49 employees..... Greenbrier Minerals, LLC – North Fork Winifrede
Aracoma Coal Company, Inc. – Cedar Grove #2
Ben’s Creek Operations WV, LLC – Pond Creek No. 1 Mine
Lo Down Energy, Inc. – No. 32 Mine
- 50-75 employees..... Rockwell Mining, LLC – Coal Branch No. 1
Spartan Mining Company, LLC – Slabcamp
Ramaco Resources, LLC – Crucible Deep Mine
- 76-100 employees..... Carter Roag Coal Company – Morgan Camp Mine
Ramaco Resources, LLC – Berwind Deep Mine
Marfork Coal Company, LLC – Glen Alum Mine
- 101-200 employees..... Kingston Mining, Inc. – Kingston No. 2
Greenbrier Minerals, LLC – Muddy Bridge Mine
Blue Creek Mining, LLC – Blue Creek No. 1 Mine
Greenbrier Minerals, LLC – Eagle No. 1 Mine
Greenbrier Minerals, LLC – Lower War Eagle Mine
Marfork Coal Company, LLC – Horse Creek Eagle
- 201-350 employees..... Pocahontas Coal Company, LLC – Affinity Mine
Mingo Logan Coal, LLC – Mountaineer II Mine
Spartan Mining Company, LLC – Road Fork #52
- 351 + employees..... ACI Tygart Valley – Leer Mine
ICG Beckley, LLC – Beckley Pocahontas
Wolf Run Mining, LLC – Leer South

SURFACE OPERATIONS

- 1-10 employees..... Extra Energy, Inc. – State Line Surface
Potomac-North, Inc. – Evolution Mine
Little Seam Mining Co., Inc. – Newhall Surface Mine #2
Greenbrier Minerals, LLC – Tony’s Fork Surface
Bay Star Coal Co., Inc. – Newhall Surface Mine #2
- 11-20 employees..... Wyoming Eagle, LLC – Still Run Surface Mine 1
Elk Run Coal Co., LLC – Black Castle No. 4
Pocahontas Coal Company – Devil’s Fork HWM #2
Ramaco Resources, LLC – Triple S Mine
LP Mineral, LLC – Humphrey No. 7
Raven Crest Contracting, LLC – Boone North No. 1
- 21-35 employees..... Greenbrier Minerals, LLC – Ellick Surface Mine
Maben Coal, LLC – Maben Surface Mine

- Appalachian Resource WV, LLC – Remining No. 3
- 36-49 employees.....Reflectance Energy, LLC – Little Pete’s Branch
Point Lick Energy, LLC – Witcher Creek Surface
Ben’s Creek Operations WV, LLC – Surface Mine 1
Raven Crest Contracting, LLC – Boone North No. 2
- 50-74 employees.....Panther Creek Mining, LLC – Sycamore South
Reflectance Energy, LLC – Ned’s Branch Surface Mine
Ramaco Resources, LLC – RAM Surface Mine #1
- 75-149 employees.....Extra Energy, Inc. – Blue Eagle Surface Mine
Republic Energy, LLC – Republic Surface
Nicholas Contura, LLC – Bishop Surface
- 150 + employees.....Republic Energy, LLC – Worman’s Creek/Collins Fork

PREPARATION PLANTS / COAL HANDLING FACILITIES

- 1-10 employees.....Republic Energy, LLC – Pax Load Out
Raven Crest Contracting, LLC – Boone North Prep Plant
South Fork Coal CO., LLC – Clearco Prep & Loadout
Alex Energy, Inc. – Marmet Dock
Rum Creek Coal Sales, Inc. – Feats Loadout
- 11-20 employees.....Greenbrier Minerals, LLC – Ellick Loadout
Coal-Mac, LLC – No. 22 Prep Plant
Screaming Eagle Coal, LLC – Peach Orchard Plant
Blue Creek Mining, LLC – Blue Creek Prep
- 21-35 employees.....Spartan Mining Company, LLC – Plant & River Loadout
Onyx Energy, LLC – Olan Processing Plant
Power Mountain Contura, LLC – Power Mountain Processing
Panther Creek Mining, LLC – Maple Eagle Prep
Mingo Logan Coal, LLC – Cardinal Prep Plant
ICG Beckley, LLC – Beckley Pocahontas
- 36-49 employees.....Kanawha Eagle Mining, LLC – South Hollow Plant
ACI Tygart Valley – Leer Prep Plant
Panther Creek Mining, LLC – Wet Branch Plant
Kanawha River Terminals, LLC – Ceredo Dock
- 50-75 employees.....Bandmill Coal, LLC – Rum Creek Prep Plant
Wolf Run Mining, LLC – Leer South Prep Plant
Greenbrier Minerals, LLC – Saunders Prep Plant
- 75+ employees.....Marfork Coal Company, LLC – Marfork Processing

QUARRY OPERATIONS

- 1-10 employees.....Appalachian Aggregates, LLC – Mill Point Quarry
Fairfax Materials, Inc. – Ours Quarry
- 11-20 employees.....Rose Holdings, LLC – Philippi Quarry
Sunshine Reclamation, Inc. – Hoglick Quarry
- 21-35 employees.....Appalachian Aggregates, LLC – Mercer Stone
Martin Marietta Materials, Inc. – Burning Springs Mine
- 36-49 employees.....Bardon, Inc. – Millville Quarry
Decker’s Creek Limestone Co. – Decker’s Creek Mine

50-75 employees.....Greer Industries, Inc. – Greer Lime Company

75+ employees.....Greer Limestone Co. – Greer Limestone Mine

DEPUTY DIRECTOR’S OPERATIONAL ACHIEVEMENT AWARD

Aracoma Council..... Ramaco HWM #1

Coal River Council..... Rockwell Environmental Group

CAJAHSA Council.....Jane Lee Trucking

INDEPENDENT CONTRACTORS - SERVICE

Region 1 – Westover.....Kroff Chemical Co., Inc.

Aracoma Council..... Jennmar Compliance Staffing

Coal River Council..... Scenic Enterprises

CAJAHSA Council.....Long Run Transport

INDEPENDENT CONTRACTORS - LABOR

Region 1 – Westover.....Doss Enterprises

Aracoma Council.....GMS Mine Repair

CAJAHSA Council.....Tygart Contracting

INDIVIDUAL SAFETY ACHIEVEMENT AWARDS

Tommy Mitchell

Dave Massey

Scott Brown

Robert Martin, Jr.

Lochia Kidd

2023 Mountaineer Guardian Award Winners

Underground		Surface	
Mettiki Coal WV LLC	Mettiki E Mine	Republic Energy LLC	Workman Creek/Collins Fork
Nicholas Contura, LLC	Rolling Thunder	Nicholas Contura, LLC	Bishop Surface
Marfork Coal Company	Glen Alum Mine	Bundy Auger Mining, INC	SHM 06 Highwall Miner
Marfork Coal Company	Panther Eagle Mine	Sundial Mining, LLC	Edwight Surface Mine
Marfork Coal Company	Black Eagle	LP Mineral, LLC	Ralph Six
Kingston Mining , Inc.	Kingston # 2	Ramaco Resources	Ram Surface Mine #1
Harrison County Coal Resources	Harrison County Mine	Ramaco Resources	Maben Surface Mine
ACI Tygart Valley	Leer Mine	Pocahontas Coal Company	Tommy Creek Highwall Mine
Wolf Run Mining, LLC	Leer South	Pocahontas Coal Company	Wyco Surface Mine
Mingo Logan Coal	Mountaineer II Mine	Extra Energy, Inc.	Blue Eagle Surface Mine
Panther Creek Mining	American Eagle Mine		
Kanawha Eagle Mining, LLC	Coalburg #1	Preparation Plants/Loadouts	
Kanawha Eagle Mining, LLC	Eagle Mine	Tunnel Ridge, LLC	Tunnel Ridge Prep Plant
Lo Down Energy, Inc	No. 32 Mine	Bandmill Coal LLC	Rum Creek Prep Plant
Ramaco Resources	Triad # 2	Rum Creek Coal Sales, Inc	Feats Loudout
Ramaco Resources	Stonecoal Branch Mine #2	Republic Energy, LLC	Pax Loadout
Ramaco Resources	Laurel Fork	Kingston Processing, Inc.	Kingston Plant
Ramaco Resources	Eagle Seam Deep Mine	Appalachian Resource Co.	Tug Fork Prep Plant
Ramaco Resources LLC	Michael Powellton Deep Mine	ACI Tygart Valley	Leer Prep Plant
Ramaco Resources LLC	No. 2 Gas Mine	Wolf Run Mining LLC	Leer South Prep Plant
Ramaco Resources LLC	Crucible Deep Mine	Mingo Logan Coal, LLC	Cardinal Prep Plant
Ramaco Resources LLC	Berwind Deep Mine	Prime Processing, Inc.	Roadfork Loadout
RS Mining, Inc	Caretta #3 Mine	Screaming Eagle Coal, LLC	Peach Orchard Plant
Sally Ann Coal Company, Inc	Mine # 1	Onyx Energy, LLC	Olan Processing Plant
Pocahontas Coal Company LLC	Affinity Mine	Greenbrier Minerals LLC	Mountaineer Pocahontas Prep Plant
		Ramaco Resources LLC	Berwind Prep Plant
		Ramaco Resources LLC	Elk Creek Preparation Plant
Quarries		Independent Contractors	
Rose Holdings LLC	Philippi quarry	Long Run Transportation	
Appalachian Aggregates, LLC	Kelly Mountain Quarry		
Appalachian Aggregates, LLC	Mercer Stone		
Appalachian Aggregates, LLC	Beckley Quarry		
Appalachian Aggregates, LLC	Mill Point Quarry		
East River Aggregates	Mercer Quarry		
JF Allen Co	Mashey Gap Quarry		

CERTIFICATIONS AND EXAMINATIONS



**West Virginia Office of Miners' Health, Safety and Training
Regional Certification Examination Schedule and Fees**

CERTIFICATION EXAMINATION	REGION ONE WESTOVER 304-285-3268	REGION TWO WELCH 304-436-8421	REGION THREE WVTCC/Julian 304-369-7823	REGION FOUR OAK HILL 304-469-8100	EXAM FEE	APPLICATION FORM
Surface Apprentice	Monday – Friday	Monday – Friday	Monday – Friday	Monday - Friday	\$10	No Form - Training Class Required
Surface Miner	Monday – Friday	Monday – Friday	Monday – Friday	Monday - Friday	\$10	Miner Experience Document
Underground Apprentice	Monday – Friday	Monday – Friday	Monday – Friday	Monday - Friday	\$10	No Form - Training Class Required
Underground Miner	Monday – Friday	Monday – Friday	Monday – Friday	Monday - Friday	\$10	Miner Experience Document
Shot Firer	Monday – Friday	Monday – Friday	Monday – Friday	Monday – Friday	\$10	Shot Firer Form
Gas Testing	Monday – Friday	By Appointment	By Appointment	By Appointment	\$10	Gas Testing Form
Belt Examiner	Monday – Friday	Monday – Friday	Monday – Friday	Monday – Friday	\$10	Belt Examiner Form
Coal Truck Driver	Monday – Friday	Monday – Friday	Monday – Friday	Monday - Friday	\$10	Coal Truck Driver Form
Electrical Apprentice	By Appointment	By Appointment	Monday – Friday	By Appointment	\$10	Apprentice Electrician Application
Electrician	By Appointment	By Appointment	By Appointment	By Appointment	\$15	Electrician Application
EMT - Miner	Monday – Friday	Monday – Friday	Monday – Friday	Monday – Friday	\$10	EMT-M Application
EMT – Instructor	Monday – Friday	Monday – Friday	Monday – Friday	Monday – Friday	\$10	EMT-M Application
Mine Foreman	By Appointment	By Appointment	By Appointment	By Appointment	\$35	Underground Surface
Outby Examiner	By Appointment	By Appointment	By Appointment	By Appointment	\$35	Outby Examiner
Outby Examiner Upgrade	By Appointment	By Appointment	By Appointment	By Appointment	\$10	Outby Examiner Upgrade
Underground Mine Foreman Upgrade	No Examination Mail completed form and payment to: Attn: Mine Foreman Examiner WV Office of MHST 14 Commerce Drive - Suite 1 Westover, WV 26501	Monday – Friday	Monday – Friday	Monday – Friday	\$10	Underground Mine Foreman Certification Change Form
Surface Mine Foreman Upgrade	No Examination Mail completed form and payment to: Attn: Mine Foreman Examiner	Monday – Friday	Monday – Friday	Monday – Friday	\$10	Surface Mine Foreman Certification Change Form

**West Virginia Office of Miners' Health, Safety and Training
Regional Certification Examination Schedule and Fees**

	WV Office of MHST 14 Commerce Drive - Suite 1 Westover, WV 26501					
Mine Foreman - Reciprocity	Monday – Friday	Monday – Friday	Monday – Friday	By Appointment	\$35	Underground Surface
Assistant Mine Foreman	By Appointment	By Appointment	By Appointment	By Appointment	\$35	Underground Surface
Clay Mine Foreman	By Appointment	By Appointment	By Appointment	By Appointment	\$35	Clay Mine Foreman Application
Shaft/Slope Superintendent	By Appointment	By Appointment	By Appointment	By Appointment	\$35	Shaft/Slope Form
Shaft/Slope Examiner Foreman	By Appointment	By Appointment	By Appointment	By Appointment	\$35	Shaft/Slope Form
Shaft/Slope Shot Firer	Monday – Friday	Monday – Friday	Monday – Friday	Monday – Friday	\$10	Shaft/Slope Shot Firer Experience Form
Surface Construction Supervisor	No Examination Mail completed form and payment to: Attn: Mine Foreman Examiner WV Office of MHST 14 Commerce Drive - Suite 1 Westover, WV 26501	No Examination Mail completed form and payment to: Attn: Mine Foreman Examiner WV Office of MHST 830 Virginia Ave. Welch, WV 24801	No Examination Mail completed form and payment to: Attn: Mine Foreman Examiner WV Office of MHST 431 Running Right Way, Julian WV 25529	No Examination Mail completed form and payment to: Attn: Mine Foreman Examiner WV Office of MHST 337 Industrial Drive Oak Hill, WV 25901	\$10	Surface Construction Supervisor Form
Mine Rescue Instructor	Contact Mike Vickers at 304-469- 8100 or email Michael.W.Vickers @wv.gov	Same	Same	Same	\$35	Mine Rescue Instructor Form
Mine Rescue Team Member	Contact Mike Vickers at 304-469- 8100 or email Michael.W.Vickers @wv.gov	By Appointment	By Appointment	By Appointment	\$10	See Mr. Vickers for appropriate paperwork
Gas Test Inst., Cnst., Shaft/Slope Supervisor	Monday – Friday	By Appointment	By Appointment	By Appointment	\$10	Gas Testing Form
Certified Diesel Instructor	Contact Randy Bell at 304-469-8100 or email Randy.S.Bell@wv.gov	Same	Same	Same	\$150	Diesel Instructor Form

**West Virginia Office of Miners' Health, Safety and Training
Regional Certification Examination Schedule and Fees**

40 Hour Instructor	No Examination Mail completed form and payment to: WV Office of MHST 14 Commerce Drive - Suite 1 Westover, WV 26501	No Examination Mail completed form and payment to: WV Office of MHST 830 Virginia Ave. Welch, WV 24801	No Examination Mail completed form and payment to: WV Office of MHST 431 Running Right Way, Julian WV 25529	No Examination Mail completed form and payment to: WV Office of MHST 337 Industrial Drive Oak Hill, WV 25901	\$10	40 Hour Instructor Form
80 Hour Instructor	No Examination Mail completed form and payment to: WV Office of MHST 14 Commerce Drive - Suite 1 Westover, WV 26501	No Examination Mail completed form and payment to: WV Office of MHST 830 Virginia Ave. Welch, WV 24801	No Examination Mail completed form and payment to: WV Office of MHST 431 Running Right Way, Julian WV 25529	No Examination Mail completed form and payment to: WV Office of MHST 337 Industrial Drive Oak Hill, WV 25901	\$10	80 Hour Instructor Form
Raised Bore/Blind Drilling Superintendent	Complete form and submit to: Attn: Phil Adkins WV Office of MHST 337 Industrial Drive Oak Hill, WV 25901 He will then schedule gas test in regional office.	Same	Same	Same	\$35	Raised Bore / Blind Drilling Superintendent Examiner Foreman and Raised Bore / Blind Drilling Examiner Foreman
Raised Bore/Blind Drilling Foreman	Complete form and submit to: Attn: Phil Adkins WV Office of MHST 337 Industrial Drive Oak Hill, WV 25901 He will then schedule gas test in regional office.	Same	Same	Same	\$35	Raised Bore / Blind Drilling Superintendent Examiner Foreman and Raised Bore / Blind Drilling Examiner Foreman
Qualified Clearing Crew	Monday – Friday	Monday – Friday	Monday – Friday	Monday – Friday	\$10	Training certificate only
Safety Sensitive	Monday – Friday	Monday – Friday	Monday – Friday	Monday – Friday	\$10	Safety Sensitive Personnel Document

For further information, contact any Miners' Health Safety and Training office. The above stated fees and test schedule are subject to periodic changes.

We will accept payments made by credit-debit card, check, money order or cash.. We ask if you do bring cash to have the correct amount. We do not have a means of making change.

West Virginia Office of Miners' Health, Safety and Training

MINER CERTIFICATION ACTIONS - 2023

	Examinations Passed	Examinations Failed	Examinations Administered	Reciprocity Issued	Duplicates Issued	Total Certifications Issued
Certified Electrician					3	3
Apprentice Electrician	382		382		20	402
Coal Truck Driver	240	56	296		69	309
Surface Apprentice	1,671	14	1,685		158	1,829
Underground Apprentice	1,834	70	1,904		129	1,963
Underground Coal Miner	869	40	909	250	390	1,467
Surface Coal Miner	538	39	577	137	284	936
Shot Firer Certificate	26	1	27		11	37
Underground Mine Foreman	194		194	30	75	291
Asst. Underground Mine Foreman	80		80		28	108
Surface Mine Foreman	62		62	17	21	98
Asst. Surface Mine Foreman	1		1			1
Shaft and Slope Superintendent	2		2			2
Shaft & Slope Examiner Foreman	2		2		1	3
Surface Construction Supervisor	28		28		6	34
Clay Mine Foreman					1	1
Mine Rescue Team Member	42		42		12	54
Gas-Testing Instructor	26		26		3	29
Shaft & Slope Shot Firer	6	1	7		1	7
Belt Examiner	31	5	36		6	37
Mine-Rescue Instructor	5		5			5
40-Hour Instructor	24		24		3	27
80-Hour Instructor	32		32		3	35
Certified Electrician, Low/Medium/High	187	76	263	16	45	242
Qualified Diesel Instructor	48		48		9	57
Qualified Clearing Crew	136		136		13	149
Cont. Ed. for Ug. MF Instr.	34		34		4	38
Safety Sensitive Personnel	2,782		2,782		388	3,170
EMT-Mining	385	3	388	39	77	497
EMT-Mining Instructor	28		28	1	4	33
Raised Bore/Blind Drilling Super.	9		9		1	10
Raised Bore/Blind Drilling Foreman	1		1			1
	9,705	305	10,010	490	1,765	11,875

CERTIFICATIONS ISSUED IN 2023

CERTIFICATION TYPE	JAN	FEB	MAR	APR	MAY	JUN	JUL	AUG	SEP	OCT	NOV	DEC	TOT
Apprentice Electrician:	32	34	65	43	14	40	17	41	51	28	19	18	402
Truck Driver:	42	30	38	27	27	28	22	17	14	23	11	30	309
Apprentice Surface Miner:	162	150	197	160	187	209	154	125	131	139	106	109	1,829
Apprentice Underground Miner:	163	133	210	116	209	182	167	153	177	158	149	146	1,963
Underground Miner:	132	109	140	118	141	133	110	119	141	102	122	100	1,467
Surface Miner:	88	79	94	83	87	74	56	93	80	92	63	47	936
Shot Firer:	3	1	6	1	12	3	1		4	2	4		37
Underground Mine Foreman:	28	27	27	37	29	31	22	6	27	18	28	11	291
Asst. Underground Mine Foreman:	13	7	11	18	5	7	6	2	13	14	8	4	108
Surface Mine Foreman:	7	8	7	2	12	9	17	8	10	3	4	11	98
Asst. Surface Mine Foreman:						1							1
Shaft/Slope Superintendent:								1			1		2
Shaft/Slope Examiner Foreman:		1					1				1		3
Surface Construction Super:	7	2	4		2	4	3	2	2	3	5		34
Clay Mine Foreman:										1			1
Mine Rescue:	3	3	5	11	7	1	4	1	2	6	3	8	54
Gas-Testing Instructor:	7	1	1	1	4	2	3	1	2	4		3	29
Shaft/Slope Shot Firer:					4		1	1	1				7
Belt Examiner:	3	11	4	5	2	1	4	3	1		3		37
Mine Rescue Instructor:			2						1			2	5
40-Hour Instructor:	1	6	1	1	3	4	3	3		2	2	1	27
80-Hour Instructor:	2	5	4	1	4	5	7	1	1	1	4		35
Qualified Diesel Instructor:	2			8	34	5	1	1	2	3	1		57
Qualified Clearing Crew:	14	18	9	19	12	11	11	7	6	17	22	3	149
Cont. Ed. for Ug. MF Instr.:			12	1	6		1	1	3	11	3		38
Electrician:	18	30	26	15	21	21	16	25	36	17	10	10	245
Safety Sensitive Personnel:	236	305	356	261	298	350	210	264	242	244	198	206	3,170
EMT-Mining:	23	21	162	34	58	38	57	25	11	31	28	9	497
EMT-Mining Instructor:	1	3	4	4	2	2	2	1	4	2	6	2	33
Raised Bore Blind Drilling Super:			4				6						10
Raised Bore Blind Dr. Foreman:	1												1
Total Certifications Issued:	988	984	1,389	966	1,180	1,161	902	901	962	921	801	720	11,875

Tests Administered:	810	861	1,186	819	991	979	780	739	778	780	654	626	10,003
---------------------	-----	-----	-------	-----	-----	-----	-----	-----	-----	-----	-----	-----	--------

Duplicates Issued:	181	131	199	128	191	162	116	137	154	138	132	96	1,765
--------------------	-----	-----	-----	-----	-----	-----	-----	-----	-----	-----	-----	----	-------

Reciprocity Certs. Issued:	31	22	40	49	31	61	29	64	62	40	38	23	490
----------------------------	----	----	----	----	----	----	----	----	----	----	----	----	-----

CERTIFICATES ISSUED - 2023

	REGIONAL OFFICE					
	CHARLESTON	REGION 1	REGION 2	WVTC (R3)	REGION 4	TOTAL
Apprentice Electrician:	1	177	67	115	42	402
Truck Driver:	7	43	47	107	105	309
Apprentice Surface Miner:	3	69	491	660	606	1,829
Apprentice Underground Miner:		969	264	436	294	1,963
Underground Miner:	14	662	184	370	237	1,467
Surface Miner:	14	32	240	369	281	936
Shot Firer:		22	2	5	8	37
Underground Mine Foreman:	2	115	20	91	63	291
Asst. Underground Mine Foreman:		51	5	30	22	108
Surface Mine Foreman:		1	33	32	32	98
Asst. Surface Mine Foreman:					1	1
Shaft/Slope Superintendent:		1		1		2
Shaft/Slope Examiner Foreman:		2		1		3
Surface Construction Super:	2	11	2	3	16	34
Clay Mine Foreman					1	1
Mine Rescue:		19	3	23	9	54
Gas Testing Instructor:		11	4	9	5	29
Shaft/Slope Shot Firer:		6		1		7
Belt Examiner:		26	1	8	2	37
Mine Rescue Instructor:		2	1		2	5
40-Hour Instructor:		2	6	9	10	27
80-Hour Instructor:		13	7	8	7	35
Electrician:	2	103	43	28	69	245
Gas Test Inst.; Cnst., Sh/SI Super:						0
Qualified Diesel Instructor:		43	2	1	11	57
Qualified Clearing Crew:	2	37	22	59	29	149
Qualified Person - Electrical:						0
Cont. Ed. for Ug. MF Instr.:		10	12	12	4	38
Safety Sensitive Personnel:	155	1,512	320	429	754	3,170
EMT-Mining:		119	29	126	223	497
EMT-Mining Instructor:		6	5	11	11	33
Raised Bore Blind Drilling Super:		9	1			10
Raised Bore Blind Drilling Foreman:					1	1
Total Certifications Issued:	202	4,073	1,811	2,944	2,845	11,875
Tests Administered:	119	3,730	1,459	2,469	2,226	10,010
Duplicates Issued:	83	406	274	406	596	1,765
Reciprocity Certs. Issued:	3	93	135	226	33	490
Certifications Revoked:	6	109	67	140	159	481

Each certification type includes duplicate and reciprocity certifications issued for that type.

Mining Certifications Revoked in 2023

Type of Revocation	Certification Description	Number
Out-of-State Substance Abuse	Surface Apprentice	3
	Underground Apprentice	3
	Underground Coal Miner	4
	Surface Coal Miner	3
	Surface Mine Foreman	1
	Safety Sensitive Personnel	2
		16
Permanent	Coal Truck Driver	2
	Surface Apprentice	3
	Underground Apprentice	6
	Underground Coal Miner	6
	Surface Coal Miner	2
	Surface Mine Foreman	1
	Mine Rescue Team Member	1
	Safety Sensitive Personnel	1
		22
Temporary	Apprentice Electrician	13
	Coal Truck Driver	11
	Surface Apprentice	62
	Underground Apprentice	81
	Underground Coal Miner	60
	Surface Coal Miner	37
	Shot Firer Certificate	3
	Underground Mine Foreman	12
	Asst. Underground Mine Foreman	7
	Surface Mine Foreman	3
	Mine Rescue Team Member	2
	Gas-Testing Instructor	1
	Shaft & Slope Shot Firer	1
	Belt Examiner	2
	Certified Electrician, Low/Medium/High	7
	Qualified Clearing Crew	7
	Qualified Person - Electrician	1
	Safety Sensitive Personnel	28
	EMT-Mining	7
Total Revocations		383
Revoked, Since Restored	Apprentice Electrician	7
	Coal Truck Driver	3
	Surface Apprentice	11
	Underground Apprentice	18
	Underground Coal Miner	22
	Surface Coal Miner	8
	Shot Firer Certificate	2
	Underground Mine Foreman	4
	Asst. Underground Mine Foreman	1
	Surface Construction Supervisor	1
	Mine Rescue Team Member	2
	Gas-Testing Instructor	1
	Shaft & Slope Shot Firer	1
	Mine-Rescue Instructor	1
	Certified Electrician, Low/Medium/High	6
	Qualified Diesel Instructor	1
	Qualified Clearing Crew	3
	Safety Sensitive Personnel	5
EMT-Mining	4	
		101
Total Actions		484

PERMITS AND APPROVALS



WEST VIRGINIA				
OFFICE of MINERS' HEALTH SAFETY and TRAINING				
2023 PERMITTING ACTIONS				
Permit Approvals				
	Type of Approval	Issued	Closed	Total
DMM-60	Underground	8	8	16
DMM-60B	Underground Production Contractor	3	1	4
DMM-60	Surface	12	6	18
DMM-60B	Surface Production Contractor	4	4	8
	Coal Loadout ID's	5	6	11
DMM-60C	Independent Contractor Permits	122	39	161
	Quarry Operations		3	3
	TOTAL	154	67	221
	Extension of Mine Opening Approvals			1,262
Site Specific Permits				
	Type of Permit			Issued
DMM-57	Approved Inactive Status:			12
DMM-61	General Permit:			164
DMM-62	Multiple Shooting Permit:			6
DMM-63	Permit To Stop the Fan:			2
DMM-64	Solid Shooting Permit:			
DMM-65	Permit To Use Propane Gas In Making Permanent Cable Splices:			
DMM-66	Multiple Shooting In Coal Only:			1
DMM-67	Permit To Surface Mine Within 500 Feet of Underground Mine:			20
DMM-68	Approval To Discharge Into Underground Mine:			
DMM-70	Waiver Of Telephone Service of Communication Facility:			
DMM-71	Waiver Of the Use of an A.R.T.S.:			
DMM-72	Waiver Of Back-Up Communication System:			6
DMM-73	Waiver For Ground Monitor System - A.C.:			14
DMM-74	Waiver For Ground Monitor System - D.C.:			14
	Unclassified:			42
Pillar	Permit To Drill Oil Or Gas Well Through Mines:			336
	TOTAL SITE SPECIFIC PERMITS			539
	GRAND TOTAL PERMITTING ACTIONS			2,032

2023 PERMITTING ACTIONS BY REGION

Permit Approvals

OFFICE	UNDERGROUND	UNDERGROUND 60B	SURFACE	SURFACE 60B	COAL HANDLING FACILITIES	INDEPENDENT CONTRAC.	PILLAR PLANS	EXTENSIONS	QUARRY OPER.	SITE SPECIFIC PERMITS	TOTALS
Westover			1					21		73	95
Welch	6	2	10	3	4			152		44	221
Oak Hill	2	1	1	1	1			140		96	242
Charleston						122	336	949			1,407
TOTAL	8	3	12	4	5	122	336	1,262	0	213	1,965

UNDERGROUND MINE PERMITS ISSUED - 2023

County	Company	Mine	Permit	Issued Date
BOONE	ELK RUN COAL CO., LLC	CHECKMATE POWELLTON	U00500223	10/20/2023
KANAWHA	PANTHER CREEK MINING, LLC	WINCHESTER 2	U00039100	5/30/2023
LOGAN	POCAHONTAS PROCESSING, LLC	PINE CREEK DEEP MINE	U00500612	11/7/2023
LOGAN	JET COAL COMPANY, INC.	JIREH	U0500612-A	11/20/2023
MCDOWELL	JT MINING, INC.	SEWELL NO.1 MINE	U00400206E	1/3/2023
MCDOWELL	JT MINING, INC.	MINE NO. 1	U401107F-A	2/9/2023
MCDOWELL	TWIN STATE MINING, INC.	MINE NO. 39	U00402589E	3/28/2023
MCDOWELL	TWIN STATE MINING, INC.	MINE NO. 44	U00301012A	3/28/2023
MCDOWELL	STIRLING RESOURCES, LLC	JOHNNYCAKE	U401107F-B	10/17/2023
MINGO	ACTIVE RESOURCES, INC.	NO. 6A DEEP MINE	U00501607A	2/8/2023
NICHOLAS	NICHOLAS CONTURA, LLC	ROLLING THUNDER	U00300804	6/5/2023

UNDERGROUND MINE PERMITS CLOSED - 2023

County	Company	Mine	Permit	Closed Date
BOONE	ELK RUN COAL CO., LLC	BLACK KNIGHT II	U00500994	2/15/2023
BOONE	ELK RUN COAL CO., LLC	BLACK KNIGHT II S.P.	U0500994-A	2/15/2023
MCDOWELL	RAMACO RESOURCES, LLC	TRIAD POCA 4 SEAM	U00500419	4/20/2023
MCDOWELL	RAYCO, LLC	MINE #3	U00401393A	5/15/2023
MCDOWELL	JT MINING, INC.	MINE NO. 1	U401107F-A	10/4/2023
MINGO	BEN'S CREEK OPERATIONS WV, LLC	ALMA MINE NO. 2	U00503988C	5/15/2023
MINGO	BEN'S CREEK OPERATIONS WV, LLC	LOWER ALMA MINE NO 6	U00500508A	11/1/2023
RALEIGH	MARFORK COAL COMPANY, LLC	MARSH FORK	U00301394	2/15/2023
RANDOLPH	KNOX OPERATING, LLC	BEECH MOUNTAIN MINE	U0201408-B	12/14/2023

SURFACE MINE PERMITS ISSUED - 2023

County	Company	Mine	Permit	Issued Date
FAYETTE	LONE WOLFE NATURAL RSRCE SVCS	TURNIPOLE AUGER #1	S00300322	6/15/2023
LOGAN	COAL-MAC, LLC	SENG CAMP 2A MINE	S00500908	3/23/2023
LOGAN	GREENBRIER MINERALS, LLC	MIDDLE FORK SURFACE	S00500422	6/29/2023
LOGAN	J2BTB LAND DEVELOPMENT, LLC	POUND MILL BRANCH	S00501110A	10/4/2023
LOGAN	MONUMENT MINING, INC.	POUND MILL SUR. MINE	S501110A-A	10/31/2023
LOGAN	REFLECTANCE ENERGY, LLC	POUND MILL SURFACE	S501110A-B	11/8/2023
LOGAN	CIVIL, LLC	POUND MILL BRANCH	S501110A-C	12/14/2023
MCDOWELL	LITTLE SEAM MINING CO., INC.	TEA BRANCH SUR MINE	S00400811A	9/18/2023
MERCER	ONYX ENERGY, LLC	COALDALE SUR. MINE	S00300921	6/29/2023
MINERAL	ALLEGHANY INVESTMENTS, LLC	HOWELL RUN SURF MINE	S00200407	7/11/2023
MINGO	REFLECTANCE ENERGY, LLC	HARRY'S BRANCH	O00000981	4/24/2023
MINGO	REFLECTANCE ENERGY, LLC	HARRY'S BRANCH HL/RD	O00502608	4/27/2023
MINGO	REFLECTANCE ENERGY, LLC	HARRY'S BRANCH SUR.	S00500922	11/21/2023
NICHOLAS	BUNDY AUGER MINING, INC.	SHM 06 HIGHWALL MINE	S0200409-D	2/28/2023
WYOMING	MABEN COAL, LLC	MABEN SURFACE MINE	S00300321	3/28/2023
WYOMING	WYOMING EAGLE, LLC	SUGAR RUN SURFACE #1	S00500221	5/4/2023

SURFACE MINE PERMITS CLOSED - 2023

County	Company	Mine	Permit	Closed Date
FAYETTE	RESOURCES LIMITED, LLC	SPRINGDALE SURFACE	S0300614-C	5/8/2023
FAYETTE	LEXINGTON COAL COMPANY, LLC	BIG CREEK #2 SURFACE	S00302605B	12/6/2023
LOGAN	WV PLC REPAIR, INC.	22 HOLDEN	S0500617-B	12/21/2023
MCDOWELL	EXTRA ENERGY, INC.	RED HAWK SURFACE	S00400307	10/5/2023
MINGO	MEGA HIGHWALL MINING, LLC	BEN'S CREEK OPER. WV	S400301A-A	3/24/2023
MINGO	REFLECTANCE ENERGY, LLC	HARRY'S BRANCH	O00000981	11/27/2023
MINGO	REFLECTANCE ENERGY, LLC	HARRY'S BRANCH HL/RD	O00502608	11/27/2023
NICHOLAS	RESOURCES LIMITED, LLC	HOMINY 2 SURFACE	S0300718-B	5/8/2023
RALEIGH	MARFORK COAL COMPANY, INC	SLIP RIDGE CONTOUR	S00300809	2/15/2023
RALEIGH	COMMONWEALTH MINING, LLC	HWM #73	S401396A-C	3/9/2023

**INDEPENDENT CONTRACTORS
2023 Permitting Actions**

	Issued	Closed	Extensions Issued	Total
January	8	11	583	602
February	11	21	157	189
March	18		28	46
April	9		30	39
May	17	5	7	29
June	9		1	10
July	10			10
August	10	1		11
September	14			14
October	5	1		6
November	6			6
December	5			5
Total	122	39	949	1,110

COMPREHENSIVE MINE SAFETY PROGRAMS INITIALLY APPROVED IN 2023

TYPE OF FACILITY	REGIONAL OFFICES			TOTAL
	Region 1	Region 2	Region 4	
UNDERGROUND		4	3	7
SURFACE	1	12	1	14
COAL HANDLING		3	1	4
CONTRACTOR	36	38	51	126
TOTAL	37	57	56	151

Open Operations in WV in 2023

	No. of Operations
Underground Coal Mines	155
Surface Coal Mines	180
Quarries	62
Coal Handling Facilities	124
Independent Contractors	1,679
Total Operations	2,200

STATISTICAL SECTION

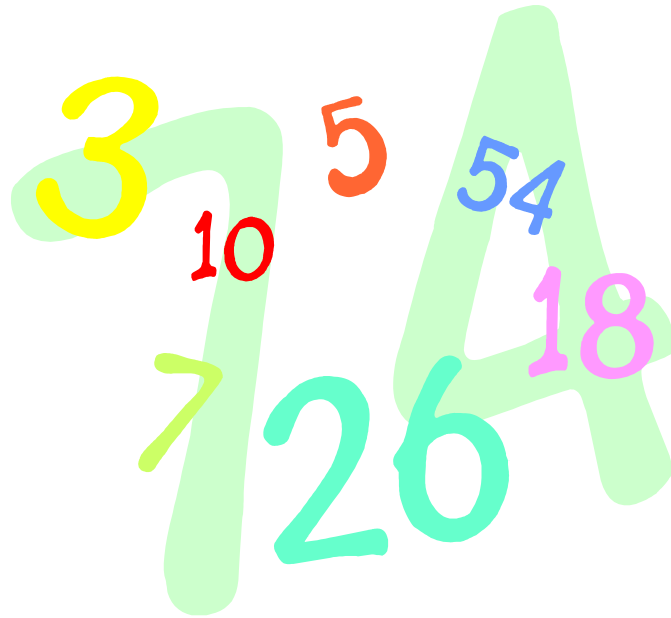

ACCIDENTS AND INJURIES



2023 STATEWIDE SUMMARY OF INJURIES

	Deep	Surface	Quarry	Tipple	TOTAL
Frequency Rate:	3.17	1.09	1.48		2.7
Number of No-Lost-Time Injuries:	132	15	5	15	167
Number of Lost-Time Injuries:	362	36	10	16	424
Number of Fatalities:	2	1	0	0	3
Total Number of Injuries:	495	52	15	31	593

2023 LOST-TIME INJURIES BY DEGREE OF SEVERITY

	Deep	Surface	Quarry	Tipple	TOTAL
Permanent Disability:	0	0	0	0	0
Days Away From Work Only:	331	31	6	11	379
Days Away/Restricted Act.:	27	4	3	5	39
Days of Restricted Act.:	3	1	1	0	5
No Death, Days Away, Restrict.:	1	0	0	0	1
Occ. Illness, None of Above:	0	0	0	0	0
Fatal/Nonfatal, Nat. Causes:	0	0	0	0	0
Fatal/Nonfatal, Nonemployees:	0	0	0	0	0
All Other Cases Incl 1st Aid:	0	0	0	0	0

2023 LOST TIME INJURIES BY ACTIVITY

	Deep	Surface	Quarry	Tipple	Total
Reaching, Lifting, Pushing, Bending, Pulling	53	7	1	4	65
Stumbling, Tripping, Falling, Slipping	77	11	5	4	97
Machinery	50	7	1	2	60
Haulage	9	2	0	1	12
Handling Materials	44	0	1	2	47
Struck by Falling or Flying Object	31	1	2	2	36
Striking an Object	6	0	0	0	6
Falls of Roof	35	0	0	0	35
Fall of Face or Rib	14	0	0	0	14
Fall of Highwall or Spoil	0	0	0	0	0
Working with Hand Tools	18	3	0	0	21
Burns and Smoke Inhalation	8	3	0	1	12
Foreign Object in Eye or other Body Part	9	0	0	0	9
Ignition or Explosion	0	0	0	0	0
Miscellaneous	8	2	0	0	10
Total Lost-Time Injuries/Fatalities	362	36	10	16	424

2023 LOST-TIME INJURIES BY TOTAL MINING EXPERIENCE

	Deep	Surface	Quarry	Tipple	TOTAL
Less than 1 year	54	6	0	4	64
1 to 3 years	55	2	2	5	64
3.1 to 5 years	36	2	0	0	38
5.1 to 10 years	50	2	3	1	56
10.1 to 15 years	94	5	4	2	105
15.1 to 20 years	42	6	1	2	51
20.1 to 25 years	18	4	0	1	23
25.1 to 30 years	6	4	0	1	11
Greater than 30 years	7	4	0	0	11

2023 LOST-TIME INJURIES BY LOCATION

UNDERGROUND		SURFACE	
Vertical Shaft	1	Independent Shops	0
Slope	2	Surface Area of UG Mine	2
Face	138	Strip or Open Pit Mines	37
Intersection	45	Tipple, Prep. Plant, Etc.	16
UG Shop or Office	0	Surface Auger Operation	2
Other UG Location	43	Culm Bank or Refuse Pile	2
		Dredge Mining	0
		Surface Shaft	0
		Office Facilities	1
		Other Surface Location	0

2023 LOST-TIME INJURIES BY OCCUPATION

	Deep	Surface	Quarry	Tipple	TOTAL
Supervisor/Technical Personnel	29	0	0	2	31
Mining Machinery Operator	26	0	1	1	28
Roof Bolter	62	0	0	0	62
Face Equipment Operator	41	3	0	0	44
Maintenance Personnel	33	15	2	6	56
General Laborer, Etc.	133	2	2	3	140
Outby Equipment Operator	12	0	0	0	12
Surface Employee	3	14	3	4	24
Tipple, Prep Plant Personnel	2	0	1	0	3
All Others	21	1	1	0	23

2023 LOST-TIME INJURIES BY UNDERGROUND MINING METHOD

Method	Injuries
Longwall	98
Shortwall	0
Conventional	3
Undefined	0
Continuous	34
Continuous With Remote	203
Extended Cut Plan	0
Retreat Mining/Pillaring	2
Continuous Haulage	0
Multiple Methods	2
Other Methods	0

2023 INJURIES BY MINING EXPERIENCE

Experience	Underground Mines			Surface Mines			Preparation Plants		
	Lost Time	No Lost Time	Total	Lost Time	No Lost Time	Total	Lost Time	No Lost Time	Total
Less than 1 year	54	13	67	6	2	8	4	2	6
1 to 3 years	55	18	73	2	2	4	5	0	5
3.1 to 5 years	36	8	44	2	1	3	0	2	2
5.1 to 10 years	50	18	68	2	0	2	1	1	2
10.1 to 15 years	94	27	121	5	2	7	2	2	4
15.1 to 20 years	42	27	69	7	2	9	2	5	7
20.1 to 25 years	18	6	24	4	3	7	1	0	1
25.1 to 30 years	6	9	15	4	0	4	1	2	3
Greater than 30 years	7	6	13	4	0	7	0	1	1
Unclassified	2	0	2	0	0	0	2	0	2

DAYS LOST AND JOB EXPERIENCE - 2023

	UNDERGROUND	SURFACE	COAL PREPARATION	CONTRACTORS	QUARRIES	TOTAL
DAYS AWAY	13,463	685	504	871	75	15,598
AVG. DAYS LOST PER INJURY	40.3	24.5	45.8	20.7	8.3	36.8
AVG. AGE OF INJURED	37	45	39	36	50	37.7
AVG. YEARS AT JOB	4.2	13.4	8.1	3.8	5	4.9
AVG. YEARS AT MINE	4.6	3.7	3.5	1.4	5.9	4.2
AVG. TOTAL MNING EXP.	9.9	17.5	11.3	6.5	9.1	10.1

2023 INJURIES by SEAM

SEAM	NO-LOST-TIME INJURIES	LOST-TIME INJURIES	FATALITIES	TOTAL INJURIES	FREQUENCY RATE
ALMA	5	9		14	1.28
BECKLEY	1			1	. 0
CEDAR GROVE	6	4	0	10	0.78
CHILTON	2	7	0	9	3.07
CHILTON A	2	4		6	1.02
COALBURG	2	7	0	9	1.36
DOUGLAS	1			1	. 0
EAGLE	30	30	0	60	1.62
FIRE CREEK		2		2	2.15
GLENALUM TUNNEL	1	2		3	2.04
HERNSHAW	1			1	. 0
LITTLE EAGLE		3		3	7.45
LITTLE FIRE CREEK		1		1	0.90
LOWER KITTANNING	4	21	1	26	1.27
LOWER WAR EAGLE	4	1		5	0.50
MAHONING	1	2	0	3	6.60
NO. 2 GAS	10	13	0	23	2.30
PEERLESS	3	13	0	16	4.15
PITTSBURGH	34	224	0	258	7.10
POCAHONTAS 3	20	25		45	1.60
POCAHONTAS 6		3	0	3	0.89
SEWELL	2	7	0	9	1.69
STOCKTON-LEWISTON	4	7	0	11	1.36
UPPER FREEPORT	9	13	0	22	4.88
UPPER KITTANNING	3			3	. 0
WILLIAMSON	1			1	. 0
WINIFREDE	1			1	. 0
Total	167	424	1	592	2.70

2023 Fatal Mining Accidents

WV Fatal 01-23 – Surface: On Sunday, February 26, 2023, a 73-year-old contractor for LSM Excavating, Freeburn Kentucky, received fatal injuries when the John Deere 850K dozer he was operating left the haul road and overturned an unknown number of times down a 375-foot embankment. It is unknown if the victim was wearing a seatbelt, but he was ejected about halfway down the embankment. This occurred on Appalachian Resource West Virginia, LLC property near Thacker in Mingo County, WV.

WV Fatal 02-23 – Underground: On Wednesday, March 22, 2023, a 62-year-old underground surveyor was fatally injured when a battery powered rubber tired mantrip that he was a passenger on overturned. Another miner riding on the personnel carrier accidentally actuated the emergency stop button causing the personnel carrier to drift backwards down a grade. The personnel carrier overturned after striking the coal rib, pinning the victim underneath the machine. This accident occurred at Century Mining, LLC, Longview Mine in Barbour County, WV.

WV Fatal 03-23 – Underground: On Friday, August 18, 2023, a 39-year-old section foreman was found unresponsive while installing a discharge waterline. This accident occurred at the Cleveland Cliffs, Twin State 39 Mine in McDowell County, WV.

WV MINE DISASTERS 1884 to Present

DATE	COMPANY	MINE	LOCATION	NATURE OF ACCIDENT	NUMBER OF VICTIMS
JAN. 21, 1886	ORREL COAL COMPANY	MT. BROOK	NEWBURG	EXPLOSION	39
NOV. 20, 1894	BLANCH COAL CO.	BLANCH	STANDARD	EXPLOSION	8
MAR. 06, 1900	RED ASH COAL COMPANY	RED ASH	RED ASH	EXPLOSION	46
NOV. 02, 1900	SO. COAL & TRANSPORTATION CO.	BERRYBURG	BERRYBURG	POWDER EXPL	15
MAY. 15, 1901	GEORGE'S CREEK COAL & IRON CO.	CHATHAM	FARMINGTON	EXPLOSION	10
SEP. 15, 1902	ALGOMA COAL AND COKE	ALGOMA NO. 7	ALGOMA	EXPLOSION	17
SEP. 22, 1902	NEW CENTRAL COAL CO.	STAFFORD	STAFFORD	EXPLOSION	6
FEB. 26, 1905	GRAPEVINE COAL CO.	GRAPEVINE	WILCOE	EXPLOSION	7
MAR. 19, 1905	NEW RIVER SMOKELESS COAL CO.	RUSHRUN/REDASH	RED ASH	EXPLOSION	24
APR. 20, 1905	CABIN CREEK MINING CO.	CABIN CREEK	KAYFORD	POWDER EXPL	6
JUL. 05, 1905	TIDEWATER COAL & COKE CO.	TIDEWATER	VIVIAN	EXPLOSION	5
NOV. 04, 1905	TIDEWATER COAL & COKE CO.	TIDEWATER	VIVIAN	EXPLOSION	7
DEC. 04, 1905	CARDIFF COAL CO.	HORTON	CABIN CREEK	MINE FIRE	7
JAN. 04, 1906	COALDALE COAL & COKE CO.	COALDALE	COALDALE	EXPLOSION	22
JAN. 18, 1906	DETROIT & KANAWHA COAL CO.	DETROIT	PAINT CREEK	EXPLOSION	18
FEB. 08, 1906	STUART COLLIERY CO.	PARRAL	PARRAL	EXPLOSION	23
MAR. 22, 1906	CENTURY COAL CO.	CENTURY	CENTURY	EXPLOSION	23
DEC. 14, 1906	PULASKI IRON CO.	PULASKI	ECKMAN	POWDER EXPL	6*
JAN. 26, 1907	LORENTZ	LORENTZ	PENCO	POWDER EXPL	12
JAN. 29, 1907	STUART COLLIERY CO.	STUART	STUART	EXPLOSION	85
FEB. 04, 1907	DAVIS COAL & COKE CO.	THOMAS	THOMAS	EXPLOSION	25
MAY. 1., 1907	WHITE OAK FUEL CO.	WHIPPLE	SCARBRO	EXPLOSION	46
DEC. 06, 1907	FAIRMONT COAL CO.	MONONGAH 6 & 8	MONONGAH	EXPLOSION	361
JAN. 30, 1908	NEW RIVER VALLEY COAL CO.	BACKMAN	HAWKS NEST	EXPLOSION	9
DEC. 29, 1908	POCAHONTAS COLLIERIES CO.	LICK BRANCH	SWITCHBACK	EXPLOSION	50
JAN. 12, 1909	POCAHONTAS COLLIERIES CO.	LICK BRANCH	SWITCHBACK	EXPLOSION	67
MAR. 31, 1909	BEURY BROTHERS COAL CO.	ECHO	BEURY	DYNAMITE EXPL	16
DEC. 31, 1910	RED JACKET CONS. COAL & COKE CO.	LICK FORK	THACKER	HAULAGE	10
APR. 24, 1911	DAVIS COAL & COKE CO.	OTT NO. 20	ELK GARDEN	EXPLOSION	23
AUG. 01, 1911	STANDARD POCAHONTAS FUEL CO.	STANDARD	CAPLES	EXPLOSION	6
NOV. 18, 1911	BOTTOM CREEK COAL & COKE CO.	BOTTOM CREEK	VIVIAN	EXPLOSION	18
MAR. 26, 1912	JED COAL AND COKE CO.	JED	JED	EXPLOSION	80
JULY. 11, 1912	BEN FRANKLIN COAL CO.	PANAMA	MOUNDSVILLE	EXPLOSION	8
APR. 28, 1914	NEW RIVER COLLIERIES CO., THE	ECCLES NO. 5 & 6	ECCLES	EXPLOSION	183
JUNE. 30, 1914	SYCAMORE COAL CO.	CINDERELLA	CINDERELLA	SUFFOCATION	5
FEB. 6, 1915	NEW RIVER CO.	CARLISLE	CARLISLE	EXPLOSION	22
MAR. 2, 1915	NEW RIVER & POCAHONTAS CONSOL. CO.	LAYLAND NO. 3	LAYLAND	EXPLOSION	112

WV MINE DISASTERS 1884 to Present

DATE	COMPANY	MINE	LOCATION	NATURE OF ACCIDENT	NUMBER OF VICTIMS
MAR. 30, 1915	HANNA COAL CO.	BOOMER NO. 2	BOOMER	EXPLOSION	23
MAR. 28, 1916	KING COAL CO.	KING NO. 28	VIVIAN	EXPLOSION	10
OCT. 19, 1916	JAMISON COAL AND COKE CO.	JAMISON NO. 7	BARRACKVILLE	EXPLOSION	10
APR. 18, 1917	HUTCHINSON COAL CO.	LYNDEN	MASON	EXPLOSION	5
DEC. 15, 1917	YUKON POCAHONTAS COAL CO.	YUKON NO. 1	SUSANNA	EXPLOSION	18
MAY. 20, 1918	MILL CREEK CANNEL MINING CO.	VILLA	CHARLESTON	MINE FIRE	13
JULY. 18, 1919	HOUSTON COLLIERIES CO.	CARSWELL	KIMBALL	EXPLOSION	7
AUG. 6, 1919	NEW RIVER AND POCAHONTAS CONSOLIDATED	WEIRWOOD	WEIRWOOD	EXPLOSION	7
MAY. 22, 1920	MALLORY COAL CO.	MALLORY NO. 3	MALLORY	ROOF FALL	5
SEPT.23, 1922	RALEIGH-WYOMING COAL CO.	GLEN ROGERS #2	GLENROGERS	FALLING CAGE	5
MAR. 2, 1923	WEYANOKE COAL & COKE CO.	ARISTA	ARISTA	EXPLOSION	10
NOV. 06, 1923	RALEIGH-WYOMING COAL CO.	GLEN ROGERS	BECKLEY	EXPLOSION	27
MAR. 28, 1924	YUKON POCAHONTAS COAL CO.	YUKON NO. 2	YUKON	EXPLOSION	24
APR. 28, 1924	WHEELING STEEL CORP.	BENWOOD	BENWOOD	EXPLOSION	119
MAR. 17, 1925	BETHLEHEM MINES CORP.	BARRACKSVILLE	BARRACKSVILLE	EXPLOSION	33
JAN. 14, 1926	JAMISON COAL & COKE CO.	JAMISON NO. 8	FARMINGTON	EXPLOSION	19
MAR. 8, 1926	CRAB ORCHARD IMPROVEMENT CO.	ECCLES NO. 5	ECCLES	EXPLOSION	19
NOV. 15, 1926	GLENDALE GAS COAL CO.	MOUND SHAFT	MOUNDSVILLE	EXPLOSION	5
APR. 30, 1927	NEW ENGLAND FUEL & TRANS. CO.	FEDERAL NO. 3	EVERTTVILLE	EXPLOSION	97
MAY. 13, 1927	CENTRAL POCAHONTAS COAL CO.	SHANNON BR. 3	CAPELS	EXPLOSION	8
APR. 2, 1928	KEYSTONE COAL AND COKE CO.	KEYSTONE NO. 2	KEYSTONE	EXPLOSION	8
MAY. 22, 1928	YUKON POCAHONTAS COAL CO.	YUKON NO. 1	YUKON	EXPLOSION	17
JUNE. 20, 1928	NATIONAL FUEL CO.	NO. 1	NATIONAL	EXPLOSION	7
OCT. 22, 1928	MACALPIN COAL CO.	MCALPIN	MCALPIN	EXPLOSION	6
NOV. 30, 1928	PRINCESS POCAHONTAS COAL CORP.	PRINCESS POCAHONTAS	RODERFIELD	EXPLOSION	6
JAN. 26, 1929	KINGSTON POCAHONTAS COAL CO. INC.	KINGSTON NO. 5	KINGSTON	EXPLOSION	14
JAN. 19, 1930	LILLYBROOK COAL CO.	NO. 1	LILLYBROOK	EXPLOSION	8
MAR. 26, 1930	CROWN COAL CO.	YUKON	ARNETTSVILLE	EXPLOSION	12
JAN. 6, 1931	RALEIGH-WYOMING COAL CO.	GLEN ROGERS #2	GLEN ROGERS	EXPLOSION	8
NOV. 3, 1931	ISLAND CREEK COAL CO.	NO. 20	WHITMAN	EXPLOSION	5
MAY. 12, 1935	BETHLEHEM MINES CORP.	NO. 41	BARRACKVILLE	FIRE IN SHAFT	6
SEPT. 2, 1936	HUTCHINSON COAL CO.	MACBETH	MACBETH	EXPLOSION	10
MAR. 11, 1937	HUTCHINSON COAL CO.	MACBETH	MACBETH	EXPLOSION	18
JAN. 10, 1940	POND CREEK POCAHONTAS COAL CO.	NO. 1	BARTLEY	EXPLOSION	91
DEC. 17, 1940	RALEIGH COAL & COKE CO.	NO. 4	RALEIGH	EXPLOSION	9
JAN. 22, 1941	KOPPERS COAL CO.	CARSWELL	CARSWELL	EXPLOSION	6
MAY. 12, 1942	CHRISTOPHER COAL CO.	CHRISTOPHER #3	OSAGE	EXPLOSION	56

WV MINE DISASTERS 1884 to Present

DATE	COMPANY	MINE	LOCATION	NATURE OF ACCIDENT	NUMBER OF VICTIMS
MAY. 18, 1942	HITCHMAN COAL & COKE CO.	HITCHMAN	BENWOOD	EXPLOSION	5
JULY. 9, 1942	PURSGLOVE COAL MINING CO.	PURSGLOVE NO. 2	PURSGLOVE	EXPLOSION	20
DEC. 15, 1942	WYATT COAL CO.	LAING NO. 1	LAING	RUN AWAY TRIP	5
JAN. 8, 1943	PURSGLOVE COAL MINING CO.	PURSGLOVE NO. 15	PURSGLOVE	MINE FIRE	13
NOV. 8, 1943	AMERICAN ROLLING MILL CO.	NELLIS NO. 3	NELLIS	EXPLOSION	11
MAR. 25, 1944	KATHRINE COAL MINING CO.	KATHRINE NO. 4	LUMBERPORT	EXPLOSION	16
JAN. 15, 1946	NEW RIVER AND POCAHONTAS CONSOLIDATED COAL CO.	HAVACO NO. 9	HAVACO	EXPLOSION	15
AUG. 6, 1948	NEW RIVER AND POCAHONTAS CONSOLIDATED COAL CO.	BERWIND NO. 11	CAPELS	ROOF FALL	6
JAN. 18, 1951	BURNING SPRINGS COLLIERIES CO.	BURNING SPRINGS	KERMIT	GAS EXPLOSION	11
OCT. 15, 1951	TROTTER COAL CO.	BUNKER	CASSVILLE	GAS EXPLOSION	10
OCT. 31, 1951	TRUAX-TRAER COAL CO.	UNITED NO. 1	WEVACO	DUST EXPLOSION	12
NOV. 13, 1954	JAMISON COAL AND COKE CO.	NO. 9	FARMINGTON	EXPLOSION	16
FEB. 4, 1957	POCAHONTAS FUEL CO.	NO. 35	BISHOP	GAS EXPLOSION	37
DEC. 9, 1957	RALEIGH-WYOMING COAL CO.	GLEN ROGERS NO.2	GLEN ROGERS	MOUNTAIN BUMP	5
DEC. 27, 1957	POCAHONTAS FUEL CO.	NO. 31	AMONATE	EAS EXPLOSION	11
FEB. 12, 1958	AMHERST COAL CO.	LUNDALE	LUNDALE	ROOF FALL	6
OCT. 27, 1958	POCAHONTAS FUEL CO	NO. 35	BISHOP	GAS EXPLOSION	22
OCT. 28, 1958	OGLEBAY NORTON COAL CO.	BURTON	CRAIGSVILLE	GAS EXPLOSION	14
MAR. 8, 1960	ISLAND CREEK COAL CO.	NO. 22	HOLDEN	MINE FIRE	18
NOV. 9, 1962	ISLAND CREEK COAL CO.	NO. 28	VERDUNVILLE	HAULAGE	3
APR. 25, 1963	CLINCHFIELD COAL CO.	COMPASS NO. 2	DOLA	GAS EXPLOSION	22
SEPT.28, 1964	ISLAND CREEK COAL CO.	NO. 6	BARTLEY	GAS EXPLOSION	3
APR. 30, 1965	MOUNTAINEER COAL CO. (Division of Consolidation Coal Co.)	CONSOL NO. 9	FARMINGTON	GAS EXPLOSION	4
MAY. 3, 1965	DOROTHY COAL CO.	NO. 1	GARRISON	ROOF FALL	3
OCT. 16, 1965	CLINCHFIELD COAL CO.	MARS NO. 2	SARDIS	MINE FIRE	7
JUL. 23, 1966	THE NEW RIVER CO.	SILTIX	MOUNT HOPE	GAS EXPLOSION	7
SEP. 10, 1966	THE VALLEY CAMP COAL	NO. 3	TRIDELPHIA	HAULAGE	4
MAY. 6, 1968	GAULEY COAL & COKE CO.	NO. 8	HOMINY FALLS	MINE INUNDATION	4
AUG. 14, 1968	AMHERST COAL CO.	LUNDALE NO. 1	LOGAN	ROOF FALL	3
NOV. 20, 1968	MOUNTAINEER COAL CO. (Division of Consolidation Coal Co.)	NO. 9	FARMINGTON	EXPLOSION	78
DEC. 12, 1968	BUFFALO MINING CO.	NO. 8B	LYBURN	MINE FIRE	3
JUN. 11, 1971	EASTERN ASSOCIATED COAL CORP.	FEDERAL NO. 2	FAIRVIEW	ROOF FALL	3
JUL. 22, 1972	CONSOLIDATION COAL CO.	BLACKSVILLE	BLACKSVILLE	MINE FIRE	9
DEC. 16, 1972	ITMANN COAL CO.	ITMANN NO. 3	ITMANN	GAS EXPLOSION	5
OCT. 02, 1974	COWIN & CO. (CONTRACTORS)	MAPLE MEADOW MINE	FAIRDALE	FALLING MATERIAL	3
OCT. 07, 1974	MONTY BROS. CONST. CO. (CONTRACTOR)	BOLT SEWELL	BOLT	FALL IN SHAFT	3
JUN. 05, 1975	EASTERN ASSOC. COAL CORP.	HARRIS NO. 2	BALD KNOB	RIB FALL	3

WV MINE DISASTERS 1884 to Present

DATE	COMPANY	MINE	LOCATION	NATURE OF ACCIDENT	NUMBER OF VICTIMS
NOV. 26, 1975	BETHLEHEM MINES CORP.	NO. 105	CENTURY	ROOF FALL	3
NOV. 07, 1980	WESTMORELAND COAL CO.	FERRELL	UNEEDA	GAS EXPLOSION	5
DEC. 03, 1981	ELK RIVER SEWELL COAL CO.	STILL HOUSE NO. 1	BERGOO	ROOF FALL	3
FEB. 06, 1986	CONSOLIDATION COAL CO.	LOVERIDGE NO. 22	FAIRVIEW	COAL STORAGE ENTRAPMENT	5
MAR. 19, 1992	CONSOLIDATION COAL CO.	BLACKSVILLE NO. 1	WANA	EXPLOSION IN SHAFT	4
JAN. 22, 2003	CENTRAL CAMBRIA DRILLING CO. (CONTRACTOR)	MCELROY MINE	GRAYSVILLE	EXPLOSION IN SHAFT	3
JAN. 2, 2006	ANKER WV MINING CO., INC.	SAGO MINE	TALLMANSVILLE	EXPLOSION AND ENTRAP.	12
APR. 5, 2010	PERFORMANCE COAL CO.	UBBMC MONTCOAL EAGLE	NAOMA	EXPLOSION	29

Note: From 1884 to 1961, accidents fatally injuring five or more employees were classed as disasters. From 1961 to date, accidents fatally injuring three or more employees are classed as disasters.

*December 14, 1906 - This explosion killed 4 employees and 2 individuals on the surface near the mine.

PENALTY ASSESSMENTS, INSPECTIONS AND VIOLATIONS



**West Virginia Office of Miners' Health, Safety and Training
PENALTY ASSESSMENTS 2023**

**CURRENT STATUS OF ASSESSMENTS
LEVIED AGAINST MINING COMPANIES IN 2023**

STATUS	NO. OF CASES	ORIGINAL ASSESSMENT	AMOUNT PAID
PAID	1,542	\$1,208,260.00	\$1,174,279.00
CURRENT	110	\$646,835.00	\$0.00
DELINQUENT	177	\$26,874.00	\$968.00
VACATED	41	\$2,460.00	\$0.00
PARTIAL PAYMENT	45	\$53,070.00	\$0.22
DISPUTED	1	\$4,185.00	\$0.00
TOTAL	1,916	\$1,941,684.00	\$1,175,247.22

**CURRENT STATUS OF ASSESSMENTS
LEVIED AGAINST INDIVIDUAL MINERS IN 2023**

STATUS	NO. OF CASES	ORIGINAL ASSESSMENT	AMOUNT PAID
PAID	56	\$7,650.00	\$7,650.00
CURRENT	2	\$300.00	\$0.00
DELINQUENT	8	1425	\$0.00
VACATED	3	550	\$0.00
PARTIAL PAYMENT	2	\$300.00	\$75.00
TOTAL	71	\$10,225.00	\$7,725.00

NOTE: Tables include only 2022 assessments. Current as of 6-20-2023.

**ASSESSMENTS COLLECTED
BY YEAR OF ASSESSMENT - 2023**

ASSESSMENT YEAR	NO. OF CASES	ORIGINAL AMOUNT DUE	PAID AMOUNT
Prior to 2021	16	\$7,025.00	\$6,864.40
2021	95	\$54,375.00	\$51,290.00
2022	425	\$258,556.00	\$247,365.60
2023	1,193	\$736,402.00	\$722,786.00
TOTAL	1,729	\$1,056,358.00	\$1,028,306.00

NOTE: Includes cases levied against companies and individuals. Current as of 6-20-2023.

West Virginia Office of Miners' Health, Safety and Training

PENALTY ASSESSMENTS PAID BY YEAR

2013- 2023

PAID YEAR	COMPANY ASSESSMENTS			INDIVIDUAL ASSESSMENTS			TOTAL ASSESSMENTS		
	CASES	ORIGINAL AMOUNT	PAID AMOUNT	CASES	ORIGINAL AMOUNT	PAID AMOUNT	CASES	ORIGINAL AMOUNT	PAID AMOUNT
2013	3,550	\$3,062,279.00	\$2,943,727.00	65	\$7,350.00	\$7,075.00	3,615	\$3,069,629.00	\$2,950,802.00
2014	3,435	\$2,206,366.85	\$2,105,295.85	31	\$3,675.00	\$3,400.00	3,466	\$2,210,041.85	\$2,108,695.85
2015	3,144	\$1,763,712.00	\$1,607,668.00	25	\$3,275.00	\$3,275.00	3,169	\$1,766,987.00	\$1,610,943.00
2016	2,552	\$1,610,318.00	\$1,308,681.20	18	\$2,125.00	\$2,025.00	2,570	\$1,612,443.00	\$1,310,706.20
2017	1,968	\$1,243,869.00	\$1,051,864.00	27	\$3,450.00	\$3,450.00	1,995	\$1,247,319.00	\$1,055,314.00
2018	2,344	\$2,084,215.00	\$1,791,564.77	28	\$2,850.00	\$2,450.00	2,372	\$2,087,065.00	\$1,794,014.77
2019	2,052	\$1,595,921.00	\$1,188,542.00	44	\$4,925.00	\$4,825.00	2,096	\$1,600,846.00	\$1,193,367.00
2020	1,681	\$1,052,982.00	\$912,801.99	40	\$4,500.00	\$4,500.00	1,721	\$1,057,482.00	\$917,301.99
2021	1,714	\$1,016,674.00	\$889,136.00	25	\$3,350.00	\$3,275.00	1,739	\$1,020,024.00	\$892,411.00
2022	1,532	\$1,326,044.00	\$1,155,551.00	36	\$3,625.00	\$3,525.00	1,568	\$1,329,669.00	\$1,159,076.00
2023	1,676	\$1,049,108.00	\$1,021,056.00	53	\$7,250.00	\$7,250.00	1,729	\$1,056,358.00	\$1,028,306.00
	25,648	\$18,011,488.85	\$15,975,887.81	392	\$46,375.00	\$45,050.00	26,040	\$18,057,863.85	\$16,020,937.81

Safety Violations Cited for All Mines - 2023

Violation Type	Cited
Mine Maps:	13
Ventilation:	435
Equipment:	1,272
Foreman:	165
Fire Boss:	167
Highwalls:	3
Drilling:	
Haulage:	158
First Aid:	32
Hoisting:	2

Violation Type	Cited
Coal/Rock Dust:	316
Roof/Face/Ribs:	924
Expl./Blasting:	22
Prot. Clothing:	23
Transportation:	610
Excavating:	
Dust (Surface):	11
Comp. Gases:	61
Fire Protection:	161
Diesel:	630

Violation Type	Cited
Electricity:	2,913
Safe. Mech. Eq.:	252
Sf. Struct./Pract.:	128
Auger Mining:	1
Ug. Workings:	3
Tipples/Cleaning:	110
Misc. Safety Prov.:	538
Gen. Safety Prov.:	254
Other Safety Prov.:	976
Substance Abuse:	15

Violation Totals	Cited
Inspector Issued:	9,495
Computer Generated:	700
Total Cited:	10,195

**TOTAL INSPECTIONS CONDUCTED IN 2023
by TYPE of INSPECTION**

	Underground	Surface	Quarry	Coal Handling	Independent Contractor	TOTAL
Regular:	485	335	198	394	9	1,421
Investigations:	352	30	13	15	23	433
Complaints:	56	21	2	7	30	116
Electrical:	162	157	54	118	17	508
Shaft & Slope:	1				4	5
Roof Control:	42					42
Idle:	108			9		117
Safety Contact:	1,054	327	179	363	351	2,274
Dust Survey:	142					142
Diesel Inspection:	200				2	202
Mine Rescue Insp.:	43					43
Other:	532	168	42	110	322	1,174
Total:	2,123	711	309	653	407	4,203

**INDEPENDENT CONTRACTORS
2023 Inspections and Violations**

Inspection Type	Region 1	Region 2	Region 4	Total
Regular	0	2	7	9
Idle				
Investigation	9	3	11	23
Complaint	3	7	20	
Other	140	26	156	322
Electrical	16		1	17
Shaft/Slope	4			4
Roof Control				
Safety Contact	161	26	164	351
Dust Survey				
Diesel			2	2
Mine Rescue Station				
Total Insp.	172	38	197	407

Inspection Days				
Total	223	89	307	619

Month. Rpt. Viols.	141	258	204	604
All Other Viols.	122	94	203	419
Total Viols.	263	352	407	1,023

IPAs				
Orders Issued	1	1	3	5

2023 Inspections and Violations by Inspector

INSPECTION TYPE						
Inspector Number*	524	528	534	546	553	581
Regular Inspections		10	2		55	
Other Inspections	5	5		22	9	1
Electrical Inspections				85		
Shaft and Slope Inspections						
Investigations			1	1	4	
Complaints	2		8		6	
Idle Inspections	2	5				
Roof Control Inspections						
Safety Contacts		4		55	42	
Dust Survey						
Diesel Inspection	7					
Mine Rescue Station Inspection						
Total Inspections	16	20	11	108	74	1

VIOLATION TYPE						
Inspector Number*	524	528	534	546	553	581
Mine Maps						
Ventilation		7				
Equipment				4	42	
Foreman	1	3			1	
Fireboss						
Highwall						
Drilling						
Haulage				3		
First Aid						
Hoisting						
Coal/Rock Dust		12				
Roof/Face/Ribs		13				
Explosives and Blasting					1	
Protective Clothing						
Transportation	2	16				
Excavating						
Dust (Surface)						
Compressed Gases				5	1	
Fire Protection				1	1	
Electricity		37		205	3	
Safeguards for Mechanical Equipment						
Surface Structures and Practices	1			3		
Auger Mining						
Underground Workings						
Tipples & Cleaning Plants		5			2	
Diesel	54					
Substance Abuse					1	
Misc. Safety Provisions		32		2		
General Safety Provisions		20		11		
Other Safety Provisions					5	
Total Violations	58	145		234	57	

*Inspector IDs have been altered so as not to identify any individual inspector.

2023 Inspections and Violations by Inspector

INSPECTION TYPE						
<i>Inspector Number*</i>	584	590	591	604	609	621
Regular Inspections		13	10		19	1
Other Inspections	1	18	66		3	17
Electrical Inspections						
Shaft and Slope Inspections						
Investigations	1	2	6		1	
Complaints		3	5			
Idle Inspections			7		2	2
Roof Control Inspections		1	10			
Safety Contacts	2	28	72	13	19	22
Dust Survey						
Diesel Inspection				36		18
Mine Rescue Station Inspection						
Total Inspections	2	37	104	36	25	38

VIOLATION TYPE						
<i>Inspector Number*</i>	584	590	591	604	609	621
Mine Maps		1	3			
Ventilation		19	19			
Equipment		56	5		9	
Foreman		11	8			
Fireboss		7	2			
Highwall		2				
Drilling						
Haulage						
First Aid		2	2			
Hoisting						
Coal/Rock Dust		2	13			
Roof/Face/Ribs		88	54		1	
Explosives and Blasting		1				
Protective Clothing						
Transportation		47	21			6
Excavating						
Dust (Surface)						
Compressed Gases		2				
Fire Protection		21				
Electricity		116	50		7	2
Safeguards for Mechanical Equipment		6	11		4	1
Surface Structures and Practices		19	3			
Auger Mining						
Underground Workings		1				
Tipples & Cleaning Plants						
Diesel				14		202
Substance Abuse						
Misc. Safety Provisions		7	13			1
General Safety Provisions		11	3			1
Other Safety Provisions		8	12			
Total Violations		427	219	14	21	213

*Inspector IDs have been altered so as not to identify any individual inspector.

2023 Inspections and Violations by Inspector

INSPECTION TYPE						
Inspector Number*	634	649	655	660	666	680
Regular Inspections	2	44	11	50	64	68
Other Inspections		79	50	81	84	8
Electrical Inspections						
Shaft and Slope Inspections						
Investigations		14		9	13	3
Complaints		3		7	2	
Idle Inspections						
Roof Control Inspections						11
Safety Contacts	1	123	52	100	141	26
Dust Survey						
Diesel Inspection						
Mine Rescue Station Inspection						
Total Inspections	2	140	61	147	163	90

VIOLATION TYPE						
Inspector Number*	634	649	655	660	666	680
Mine Maps					1	
Ventilation						5
Equipment	1	16	28	149	98	13
Foreman				2	6	
Fireboss						
Highwall					1	
Drilling						
Haulage		1	2	9	10	
First Aid				1		
Hoisting						
Coal/Rock Dust		2				
Roof/Face/Ribs						15
Explosives and Blasting			5	6		
Protective Clothing		1	1	1	6	1
Transportation						1
Excavating						
Dust (Surface)				7		
Compressed Gases		1		1	2	1
Fire Protection		4	1	5	17	
Electricity		19	2	6	7	1
Safeguards for Mechanical Equipment		3			5	1
Surface Structures and Practices		21			6	2
Auger Mining						
Underground Workings						
Tipples & Cleaning Plants		2	2		1	
Diesel						
Substance Abuse		1		7		
Misc. Safety Provisions	1	8		2	3	1
General Safety Provisions	1	24		5	1	2
Other Safety Provisions	1	17		18	11	
Total Violations	4	120	41	219	175	43

*Inspector IDs have been altered so as not to identify any individual inspector.

2023 Inspections and Violations by Inspector

INSPECTION TYPE						
Inspector Number*	685	686	687	690	693	704
Regular Inspections	17	2	18			6
Other Inspections	5	15	5	48	3	
Electrical Inspections				13		
Shaft and Slope Inspections						
Investigations	1	6		1	3	
Complaints	3			4	2	
Idle Inspections			23			
Roof Control Inspections						
Safety Contacts	24	13	21	63	9	
Dust Survey					1	
Diesel Inspection					35	
Mine Rescue Station Inspection						
Total Inspections	26	23	46	66	44	6

VIOLATION TYPE						
Inspector Number*	685	686	687	690	693	704
Mine Maps						
Ventilation	5	12				
Equipment	14		6		1	
Foreman	5	6	3	1		
Fireboss	1					
Highwall						
Drilling						
Haulage					4	
First Aid					1	
Hoisting						
Coal/Rock Dust	6	5	1		1	
Roof/Face/Ribs	10	18	13			
Explosives and Blasting						
Protective Clothing					2	
Transportation	6	28	15		13	
Excavating						
Dust (Surface)						
Compressed Gases						
Fire Protection		1				
Electricity	58	6	38	43		
Safeguards for Mechanical Equipment	7	2		1		
Surface Structures and Practices			1	3		
Auger Mining						
Underground Workings						
Tipples & Cleaning Plants	1					
Diesel		9			116	
Substance Abuse						
Misc. Safety Provisions	10	14	11	4		
General Safety Provisions	7	3		1		
Other Safety Provisions		1	15		4	
Total Violations	130	105	103	53	142	

*Inspector IDs have been altered so as not to identify any individual inspector.

2023 Inspections and Violations by Inspector

INSPECTION TYPE						
Inspector Number*	710	720	723	729	734	737
Regular Inspections		1	1		43	15
Other Inspections	2	2			7	2
Electrical Inspections				1		
Shaft and Slope Inspections						
Investigations		4			1	4
Complaints						1
Idle Inspections						
Roof Control Inspections						
Safety Contacts		10			16	11
Dust Survey					1	
Diesel Inspection		29				
Mine Rescue Station Inspection		15				
Total Inspections	2	51	1	1	52	22

VIOLATION TYPE						
Inspector Number*	710	720	723	729	734	737
Mine Maps						
Ventilation		2			17	19
Equipment					10	13
Foreman		1			9	
Fireboss					5	2
Highwall						
Drilling						
Haulage		7			2	
First Aid						
Hoisting						
Coal/Rock Dust		4			14	2
Roof/Face/Ribs		7			23	5
Explosives and Blasting					1	
Protective Clothing						
Transportation					17	4
Excavating						
Dust (Surface)						
Compressed Gases						1
Fire Protection					3	2
Electricity		2			84	44
Safeguards for Mechanical Equipment					14	4
Surface Structures and Practices		1			12	
Auger Mining						
Underground Workings						
Tipples & Cleaning Plants						
Diesel		54				
Substance Abuse						
Misc. Safety Provisions		1			32	
General Safety Provisions		4				7
Other Safety Provisions		1			4	
Total Violations		84			247	103

*Inspector IDs have been altered so as not to identify any individual inspector.

2023 Inspections and Violations by Inspector

INSPECTION TYPE						
Inspector Number*	738	739	744	745	746	747
Regular Inspections	17	5	3	4		1
Other Inspections	7	16	5	8	4	3
Electrical Inspections						
Shaft and Slope Inspections						
Investigations	5	9	1	8		
Complaints				5		
Idle Inspections						
Roof Control Inspections						
Safety Contacts	15	24	4	9		2
Dust Survey	1					
Diesel Inspection						
Mine Rescue Station Inspection			4			
Total Inspections	30	30	13	25	4	4

VIOLATION TYPE						
Inspector Number*	738	739	744	745	746	747
Mine Maps						
Ventilation	10	9	6	1		
Equipment	8	8	3		3	
Foreman		6		1		
Fireboss		3		2		
Highwall						
Drilling						
Haulage						
First Aid	1					
Hoisting						
Coal/Rock Dust	3	2	2	5		
Roof/Face/Ribs	13	28	2	4		
Explosives and Blasting						
Protective Clothing						
Transportation	4	13	1	37		
Excavating						
Dust (Surface)						
Compressed Gases						
Fire Protection	2				1	
Electricity	15	45	6	20		
Safeguards for Mechanical Equipment	2	4		1		
Surface Structures and Practices		1				
Auger Mining						
Underground Workings						
Tipples & Cleaning Plants						
Diesel		3		1		
Substance Abuse						
Misc. Safety Provisions	7	12	1	14		
General Safety Provisions	9	2		1		
Other Safety Provisions	2	2		1		
Total Violations	76	138	21	88	4	

*Inspector IDs have been altered so as not to identify any individual inspector.

2023 Inspections and Violations by Inspector

INSPECTION TYPE						
Inspector Number*	748	750	760	762	769	771
Regular Inspections		31		1	32	
Other Inspections	40	5	19			9
Electrical Inspections	21					
Shaft and Slope Inspections			5			
Investigations	2	3	6	1	2	
Complaints		2				
Idle Inspections					2	
Roof Control Inspections			20			
Safety Contacts	62	7	3	2	34	4
Dust Survey		68		51		
Diesel Inspection			25			
Mine Rescue Station Inspection			3			
Total Inspections	63	109	78	53	36	9

VIOLATION TYPE						
Inspector Number*	748	750	760	762	769	771
Mine Maps		1				
Ventilation		5				1
Equipment	2	9	1	1		
Foreman	2					
Fireboss		1				
Highwall						
Drilling						
Haulage		1	1			
First Aid						
Hoisting						
Coal/Rock Dust	1	36		9		
Roof/Face/Ribs	1	3				
Explosives and Blasting						
Protective Clothing						
Transportation	2	2	1	2		1
Excavating						
Dust (Surface)						
Compressed Gases	2	1				
Fire Protection	3		1			
Electricity	29	14		2		17
Safeguards for Mechanical Equipment	2	3				1
Surface Structures and Practices						
Auger Mining						
Underground Workings						
Tipples & Cleaning Plants		1				
Diesel	3		6			
Substance Abuse						
Misc. Safety Provisions	3	1	1			
General Safety Provisions	1	4	2	1	1	
Other Safety Provisions			4			
Total Violations	51	82	17	15	1	20

*Inspector IDs have been altered so as not to identify any individual inspector.

2023 Inspections and Violations by Inspector

INSPECTION TYPE						
Inspector Number*	772	773	774	775	777	781
Regular Inspections			12	32		
Other Inspections	5	6	11	8		
Electrical Inspections	27	60				
Shaft and Slope Inspections						
Investigations	10	1	8	3	91	78
Complaints		1	2			
Idle Inspections			3			
Roof Control Inspections						
Safety Contacts	31	27	18	28	91	78
Dust Survey						
Diesel Inspection						
Mine Rescue Station Inspection					12	
Total Inspections	42	68	36	43	103	78

VIOLATION TYPE						
Inspector Number*	772	773	774	775	777	781
Mine Maps						
Ventilation	6		31			
Equipment	10	7	19	65		
Foreman	1		17			
Fireboss	1		24			
Highwall						
Drilling						
Haulage	9		4			
First Aid			3	3		
Hoisting						
Coal/Rock Dust	5		6			
Roof/Face/Ribs	2		84			
Explosives and Blasting				4		
Protective Clothing	2					
Transportation	11		34			
Excavating						
Dust (Surface)	2					
Compressed Gases	1		1	1		
Fire Protection				1		
Electricity	85	117	161	1		
Safeguards for Mechanical Equipment	4		13			
Surface Structures and Practices	19		5			
Auger Mining						
Underground Workings						
Tipples & Cleaning Plants	9					
Diesel						
Substance Abuse	1					
Misc. Safety Provisions	15		61			
General Safety Provisions	3	1	3			
Other Safety Provisions	6		27			
Total Violations	192	125	493	75		

*Inspector IDs have been altered so as not to identify any individual inspector.

2023 Inspections and Violations by Inspector

INSPECTION TYPE						
Inspector Number*	782	783	784	786	788	789
Regular Inspections		4	108	3	1	16
Other Inspections		12	77	4		4
Electrical Inspections					37	
Shaft and Slope Inspections						
Investigations	3	9	3	5		6
Complaints		1	12			2
Idle Inspections						32
Roof Control Inspections						
Safety Contacts	3	33	123	10	19	19
Dust Survey	6					
Diesel Inspection						2
Mine Rescue Station Inspection		7				
Total Inspections	9	33	200	12	37	62

VIOLATION TYPE						
Inspector Number*	782	783	784	786	788	789
Mine Maps				1		
Ventilation		3		2		13
Equipment		12	91	4	1	5
Foreman		3	1			1
Fireboss		1		1		1
Highwall						
Drilling						
Haulage			10			5
First Aid						
Hoisting						
Coal/Rock Dust	3	9		4		
Roof/Face/Ribs		27		15		1
Explosives and Blasting			1			
Protective Clothing			8			
Transportation		12		3		15
Excavating						
Dust (Surface)						
Compressed Gases			5	1		
Fire Protection			7			
Electricity		13	6	33	17	43
Safeguards for Mechanical Equipment		1		2		15
Surface Structures and Practices		5	5	1		
Auger Mining						
Underground Workings						
Tipples & Cleaning Plants			23			
Diesel						29
Substance Abuse						
Misc. Safety Provisions		11	10	4		3
General Safety Provisions		3	6			
Other Safety Provisions		3	2	7		5
Total Violations	3	103	175	78	18	136

*Inspector IDs have been altered so as not to identify any individual inspector.

2023 Inspections and Violations by Inspector

INSPECTION TYPE						
Inspector Number*	790	791	792	798	806	807
Regular Inspections		21	8	6	120	18
Other Inspections	1	13	17	7	41	1
Electrical Inspections						
Shaft and Slope Inspections						
Investigations	1	3	6	5		
Complaints				2	8	
Idle Inspections		9				18
Roof Control Inspections						
Safety Contacts	1	35	20	11	35	12
Dust Survey						
Diesel Inspection				3		
Mine Rescue Station Inspection			2			
Total Inspections	2	46	33	23	169	37

VIOLATION TYPE						
Inspector Number*	790	791	792	798	806	807
Mine Maps		1				
Ventilation		37	12	1		1
Equipment	1	4	5	22	104	3
Foreman		9	2		3	
Fireboss			3	5		
Highwall						
Drilling						
Haulage				14	4	1
First Aid						1
Hoisting				1		
Coal/Rock Dust		6	9	15		
Roof/Face/Ribs		37	16	18		4
Explosives and Blasting					1	
Protective Clothing						
Transportation	1	15	29	2	5	4
Excavating						
Dust (Surface)						
Compressed Gases		2			3	2
Fire Protection				1	1	10
Electricity	4	66	69	13	16	38
Safeguards for Mechanical Equipment		2				9
Surface Structures and Practices		1				
Auger Mining						
Underground Workings						
Tipples & Cleaning Plants		1			11	
Diesel			1	3		
Substance Abuse					1	
Misc. Safety Provisions		15	15	5	8	
General Safety Provisions				11	3	14
Other Safety Provisions	1	5	3		6	
Total Violations	7	201	164	111	166	87

*Inspector IDs have been altered so as not to identify any individual inspector.

2023 Inspections and Violations by Inspector

INSPECTION TYPE						
<i>Inspector Number*</i>	808	809	810	813	815	816
Regular Inspections		33		4	6	40
Other Inspections	7	18	5	8		4
Electrical Inspections	65					
Shaft and Slope Inspections						
Investigations		2		11	2	7
Complaints	2	2	2			1
Idle Inspections		1				
Roof Control Inspections						
Safety Contacts	21	28	1	21	6	32
Dust Survey						
Diesel Inspection			46			
Mine Rescue Station Inspection						
Total Inspections	75	56	53	23	8	52

VIOLATION TYPE						
<i>Inspector Number*</i>	808	809	810	813	815	816
Mine Maps		2				
Ventilation	1	12		20	1	
Equipment	2	33			2	37
Foreman		1		9		
Fireboss		2		8		
Highwall						
Drilling						
Haulage			2	1		
First Aid		1				1
Hoisting						
Coal/Rock Dust		3	1	4	2	
Roof/Face/Ribs		36		8		
Explosives and Blasting						
Protective Clothing						
Transportation		11	4	27	1	
Excavating						
Dust (Surface)						
Compressed Gases	1					
Fire Protection	4			1		
Electricity	103	43		3	7	
Safeguards for Mechanical Equipment		9	6	2	2	
Surface Structures and Practices	1				1	
Auger Mining						
Underground Workings						
Tipples & Cleaning Plants	2	2				
Diesel			119	2		
Substance Abuse						2
Misc. Safety Provisions		19		2		
General Safety Provisions	4	2	1	6		3
Other Safety Provisions		10				
Total Violations	118	186	133	93	16	43

*Inspector IDs have been altered so as not to identify any individual inspector.

2023 Inspections and Violations by Inspector

INSPECTION TYPE						
Inspector Number*	817	818	819	823	824	825
Regular Inspections	81	15	49	18	43	
Other Inspections	6	13	6	4	19	1
Electrical Inspections						
Shaft and Slope Inspections						
Investigations	4	9	6		3	
Complaints	7	2	5			
Idle Inspections			1			
Roof Control Inspections						
Safety Contacts	26	35	40	14	37	
Dust Survey						
Diesel Inspection						
Mine Rescue Station Inspection						
Total Inspections	98	39	67	22	65	1

VIOLATION TYPE						
Inspector Number*	817	818	819	823	824	825
Mine Maps						
Ventilation		18			13	
Equipment	72	4	50	14	18	
Foreman	2	1			15	
Fireboss		8			31	
Highwall						
Drilling						
Haulage	2		2			
First Aid	1			2	5	
Hoisting						
Coal/Rock Dust		9			2	
Roof/Face/Ribs		7			35	
Explosives and Blasting						
Protective Clothing						
Transportation		17			19	
Excavating						
Dust (Surface)			2			
Compressed Gases			7		3	
Fire Protection			3			
Electricity		56	2		71	
Safeguards for Mechanical Equipment		3			4	
Surface Structures and Practices		2				
Auger Mining			1			
Underground Workings						
Tipples & Cleaning Plants			11			
Diesel		2				
Substance Abuse	2					
Misc. Safety Provisions	5	8		2	41	
General Safety Provisions	8				6	
Other Safety Provisions		12	8			
Total Violations	92	147	86	18	263	

*Inspector IDs have been altered so as not to identify any individual inspector.

2023 Inspections and Violations by Inspector

INSPECTION TYPE						
Inspector Number*	826	829	831	832	833	834
Regular Inspections	18		6	55		
Other Inspections	21	10	7	32	2	9
Electrical Inspections					49	56
Shaft and Slope Inspections						
Investigations	1	10	9			
Complaints		1	1		2	
Idle Inspections						
Roof Control Inspections						
Safety Contacts	22	8	11	39	15	32
Dust Survey		5				
Diesel Inspection						
Mine Rescue Station Inspection						
Total Inspections	40	26	23	87	53	65

VIOLATION TYPE						
Inspector Number*	826	829	831	832	833	834
Mine Maps						1
Ventilation	21	1	34	4		1
Equipment	23	2	12	5		4
Foreman	6	1	3	2	1	1
Fireboss	3		1			7
Highwall						
Drilling						
Haulage		31				2
First Aid	1					
Hoisting						
Coal/Rock Dust	22	37	1			
Roof/Face/Ribs	55	50	24	12		
Explosives and Blasting						1
Protective Clothing						
Transportation	27	9	9	10		
Excavating						
Dust (Surface)						
Compressed Gases	2			1	1	3
Fire Protection	10	15				11
Electricity	92	1	19	44	129	197
Safeguards for Mechanical Equipment	19		2	6		
Surface Structures and Practices	3					
Auger Mining						
Underground Workings						
Tipples & Cleaning Plants		1		4		2
Diesel			7			
Substance Abuse						
Misc. Safety Provisions	14	3	10	5	3	3
General Safety Provisions		1	1	3	2	1
Other Safety Provisions	11	2	2	9		3
Total Violations	309	154	125	105	136	237

*Inspector IDs have been altered so as not to identify any individual inspector.

2023 Inspections and Violations by Inspector

INSPECTION TYPE						
Inspector Number*	835	836	838	841	842	844
Regular Inspections	15	17	5	22		21
Other Inspections	8	3	7	10	13	23
Electrical Inspections					55	
Shaft and Slope Inspections						
Investigations	1		2	2	1	
Complaints	2		1	1		1
Idle Inspections			4	6		
Roof Control Inspections						
Safety Contacts	23	13	12	31	32	26
Dust Survey						
Diesel Inspection						
Mine Rescue Station Inspection						
Total Inspections	26	20	19	41	69	45

VIOLATION TYPE						
Inspector Number*	835	836	838	841	842	844
Mine Maps				2		
Ventilation	1		23	14	3	4
Equipment	5	32	5	44	15	7
Foreman	1		2	2		1
Fireboss	1		21	5		2
Highwall						
Drilling						
Haulage		1	1	23		2
First Aid	1				2	3
Hoisting						
Coal/Rock Dust			1	8		19
Roof/Face/Ribs	5		78	6	1	19
Explosives and Blasting				1		
Protective Clothing						
Transportation	10		30	1	1	4
Excavating						
Dust (Surface)						
Compressed Gases				5	1	2
Fire Protection		1		3	4	13
Electricity	22	4	82	42	163	37
Safeguards for Mechanical Equipment	2		8	2		9
Surface Structures and Practices						2
Auger Mining						
Underground Workings					2	
Tipples & Cleaning Plants	7					14
Diesel						
Substance Abuse						
Misc. Safety Provisions	6	1	31	1		14
General Safety Provisions	5	1		3	1	30
Other Safety Provisions	5	2	10		1	12
Total Violations	71	42	292	162	194	194

*Inspector IDs have been altered so as not to identify any individual inspector.

2023 Inspections and Violations by Inspector

INSPECTION TYPE						
Inspector Number*	847	855	858	861	864	871
Regular Inspections	2	23	14		30	9
Other Inspections	15	12	4	1	20	13
Electrical Inspections				39		
Shaft and Slope Inspections						
Investigations	4	1	1	1	5	5
Complaints	2				3	
Idle Inspections						
Roof Control Inspections						
Safety Contacts	14	13	11	19	39	16
Dust Survey	3					
Diesel Inspection	1					
Mine Rescue Station Inspection						
Total Inspections	27	36	19	41	58	27

VIOLATION TYPE						
Inspector Number*	847	855	858	861	864	871
Mine Maps						
Ventilation		7			7	7
Equipment	5	2		2	13	10
Foreman	2		3		4	5
Fireboss	4	2	1		3	7
Highwall						
Drilling						
Haulage					1	3
First Aid					1	
Hoisting	1					
Coal/Rock Dust	3				5	2
Roof/Face/Ribs	13	6	13		25	20
Explosives and Blasting						
Protective Clothing					1	
Transportation	10	4	4		10	9
Excavating						
Dust (Surface)						
Compressed Gases					2	
Fire Protection	1	3	6	1	2	
Electricity	6	10	21	88	82	24
Safeguards for Mechanical Equipment		7	5	1	34	12
Surface Structures and Practices		2	4		2	1
Auger Mining						
Underground Workings						
Tipples & Cleaning Plants					1	8
Diesel	5					
Substance Abuse						
Misc. Safety Provisions	8	2	2		16	2
General Safety Provisions			2		5	1
Other Safety Provisions			1	2	15	3
Total Violations	58	45	62	94	229	114

*Inspector IDs have been altered so as not to identify any individual inspector.

2023 Inspections and Violations by Inspector

INSPECTION TYPE						
Inspector Number*		890				
Regular Inspections						
Other Inspections		12				
Electrical Inspections						
Shaft and Slope Inspections						
Investigations		2				
Complaints						
Idle Inspections						
Roof Control Inspections						
Safety Contacts		10				
Dust Survey		6				
Diesel Inspection						
Mine Rescue Station Inspection						
Total Inspections		20				

VIOLATION TYPE						
Inspector Number*		890				
Mine Maps						
Ventilation						
Equipment		1				
Foreman						
Fireboss		2				
Highwall						
Drilling						
Haulage						
First Aid						
Hoisting						
Coal/Rock Dust		20				
Roof/Face/Ribs		9				
Explosives and Blasting						
Protective Clothing						
Transportation		23				
Excavating						
Dust (Surface)						
Compressed Gases						
Fire Protection						
Electricity		5				
Safeguards for Mechanical Equipment		1				
Surface Structures and Practices		1				
Auger Mining						
Underground Workings						
Tipples & Cleaning Plants						
Diesel						
Substance Abuse						
Misc. Safety Provisions		12				
General Safety Provisions		2				
Other Safety Provisions						
Total Violations		76				

COAL PRODUCTION
AND
EMPLOYMENT



2023 PRODUCTION AND EMPLOYMENT

EMPLOYMENT	UNDERGROUND	SURFACE	TOTAL
Inside Employees:	7,681		7,681
Outside Employees:	847	2,709	3,556
Supervisory Employees:	1,803	264	2,067
Total Number of Employees:	10,331	2,973	13,304
PRODUCTION			TOTAL
Auger:			
Conventional:			
Continuous:	38,426,436		38,426,436
Shortwall/Longwall:	57,761,664		57,761,664
Total Underground:	96,184,100		96,184,100
Total Surface:		17,849,491	17,849,491
Total Tonnage:			114,033,591
DISTRIBUTION			TOTAL
Rail:			26,660,087
River:			25,978,847
Truck:			17,936,524
Belt:			11,883,034
Used Locally:			1,566,308
Total Tons Distributed:			84,173,829

METHOD OF COAL PRODUCTION - 2023

County	Continuous	Longwall	Underground	Surface	Total
BARBOUR	2,494,307	5600179	8,094,486		8,094,486
BOONE	1,553,901		1,553,901	1,655,417	3,209,318
FAYETTE	896,104		896,104	2,616,220	3,512,324
GRANT				60,388	60,388
GREENBRIER				453,131	453,131
KANAWHA	2,532,053		2,532,053	155,676	2,687,729
LOGAN	10,360,783		10,360,783	2,671,189	13,031,972
MCDOWELL	2,419,003		2,419,003	1,069,137	3,488,140
MARION	670,217	8,306,909	8,977,126		8,977,126
MARSHALL	1,147,259	10,069,008	11,216,267	1,537	11,217,804
MERCER	265,972		265,972	296,877	562,849
MINGO	336,813		336,813	3,379,861	3,716,674
NICHOLAS	950,296		946,296	59,000	1,005,296
OHIO	1,591,481	16,394,813	17,986,294		17,986,294
RALEIGH	5,655,217		5,655,217	2,741,921	8,397,138
RANDOLPH	688,699		688,699	64,783	753,482
TAYLOR	1,554,518	7,259,364	8,813,882		8,813,882
TUCKER	611,123	1,581,186	2,192,309		2,192,309
WEBSTER				45,160	45,160
WETZEL	583,143	8,550,205	9,133,348		9,133,348
WYOMING	4,115,547		4,115,547	2,579,194	6,694,741
Totals	38,426,436	57,761,664	96,184,100	17,849,491	114,033,591

2023 COAL PRODUCTION and EMPLOYMENT by COUNTY

County	Employees	Surface Tonnage	Underground Tonnage	Total Tonnage
BARBOUR	840		8,094,486	8,094,486
BOONE	714	1,655,417	1,553,901	3,209,318
FAYETTE	716	2,616,220	896,104	3,512,324
GRANT	9	60,388		60,388
GREENBRIER	71	453,131		453,131
KANAWHA	510	155,676	2,532,053	2,687,729
LOGAN	1,774	2,671,189	10,360,783	13,031,972
MCDOWELL	898	1,069,137	2,419,003	3,488,140
MARION	547		8,977,126	8,977,126
MARSHALL	860	1,537	11,216,267	11,217,804
MERCER	210	296,877	265,972	562,849
MINGO	495	3,379,861	336,813	3,716,674
MONONGALIA	1			
NICHOLAS	336	59,000	946,296	1,005,296
OHIO	1,109		17,986,294	17,986,294
RALEIGH	1,668	2,741,921	5,655,217	8,397,138
RANDOLPH	119	64,783	688,699	753,482
TAYLOR	479		8,813,882	8,813,882
TUCKER	215		2,192,309	2,192,309
WEBSTER	38	45,160		45,160
WETZEL	458		9,133,348	9,133,348
WYOMING	1,237	2,579,194	4,115,547	6,694,741
Total	13,304	17,849,491	96,184,100	114,033,591

2023 COAL PRODUCTION and EMPLOYMENT by SEAM

Seam	Employees	Surface Tonnage	Underground Tonnage	Total Tonnage
ALMA	597	1,291,174	2,881,408	4,172,582
ALMA A	21	41,059		41,059
BAKERSTOWN	9	60,388		60,388
BECKLEY	168	497,540	151,712	649,252
BENS CREEK	36		66,146	66,146
BUFFALO CREEK	4	82,824		82,824
CEDAR GROVE	458	2,780,160	1,431,752	4,211,912
CHILTON	181	4,781	1,006,473	1,011,254
CHILTON A	312	2,011,979		2,011,979
CLARION	85	155,178		155,178
COALBURG	420	2,912,052		2,912,052
DOUGLAS	188	91,016	480,353	571,369
EAGLE	1,599		7,290,457	7,290,457
EAGLE A	22	13,962		13,962
FIRE CREEK	93	237,169	18,693	255,862
GLENALUM TUNNEL	87		390,033	390,033
HERNSHAW	55	324,754		324,754
IAEGER	15	2,805	9,102	11,907
LITTLE EAGLE	38		54,967	54,967
LITTLE FIRE CREEK	124	128,899	304,391	433,290
LOWER KITTANNING	1,456	992,439	16,908,368	17,900,807
LOWER WAR EAGLE	157		527,355	527,355
MAHONING	34	95,104		95,104
NO. 2 GAS	501		3,476,475	3,476,475
PEERLESS (CAMPBELL CREEK)	283	627,227	625,939	1,253,166
PITTSBURGH	2,957		47,313,035	47,313,035
POCAHONTAS 3	1,360	63,034	6,792,494	6,855,528
POCAHONTAS 5	23	333,278		333,278
POCAHONTAS 6	304	297,633	765,049	1,062,682
POCAHONTAS 7	4			
POCAHONTAS 9	37	111,381	27,901	139,282
POWELLTON	153		142,552	142,552
POWELLTON A	23		180,106	180,106
REFUSE PROCESSING	5	40,042		40,042
SEWELL	406	1,089,121	1,140,490	2,229,611
STOCKTON-LEWISTON (LOWER	MERCE 435	1,778,464	1,808,275	3,586,739
UNCLASSIFIED	15	8,399	5,378	13,777
UPPER FREEPORT	217		2,192,309	2,192,309
UPPER KITTANNING	196	851,456		851,456
WASHINGTON	13			
WAYNESBURG	3			
WELCH	39	137,590		137,590
WILLIAMSON	86	555,544	2,807	558,351
WINIFREDE	80	233,039	190,080	423,119
Unclassified	5			
Total	13,304	17,849,491	96,184,100	114,033,591

Number of Mines Producing Each Quarter - 2023

Quarter	Underground	Surface	Total
Q1	69	58	127
Q2	65	60	125
Q3	66	55	121
Q4	67	61	128
Average	67	59	125

West Virginia Coal Mining Industry Employment 2023

Operation Type	Average Employment
Underground	10,331
Surface	2,973
Independent Contractors	40,241
Coal Handling Facilities	1,590
Total Employment	55,135

Quarterly Production and Employment - 2023

Quarter	Employment			Production		
	Underground	Surface	Total	Underground	Surface	Total
Q1	10,000	2,468	12,468	26,095,007	4,226,361	30,321,368
Q2	9,858	2,728	12,586	25,600,329	4,508,792	30,109,121
Q3	9,976	2,466	12,442	22,124,985	4,572,878	26,697,863
Q4	10,214	2,775	12,989	22,363,779	4,541,460	26,905,239
Totals	10,012	2,609	12,621	96,184,100	17,849,491	114,033,591
	Average Quarterly Employment			Total Quarterly Production		

2023 QUARTERLY COAL PRODUCTION by COUNTY

County	Q1	Q2	Q3	Q4	Total Tonnage
BARBOUR	2,351,199	2,433,859	1,102,895	2,206,533	8,094,486
BOONE	823,945	863,047	729,826	792,500	3,209,318
FAYETTE	870,961	929,736	859,074	852,553	3,512,324
GRANT	18,373	0	0	42,015	60,388
GREENBRIER	139,416	89,319	140,031	84,365	453,131
KANAWHA	850,386	751,174	562,813	523,356	2,687,729
LOGAN	3,621,096	3,593,807	2,969,945	2,847,124	13,031,972
MCDOWELL	811,730	1,012,321	817,656	846,433	3,488,140
MARION	2,746,535	1,832,775	2,250,595	2,147,221	8,977,126
MARSHALL	2381223	3332094	2974332	2530155	11217804
MERCER	185,540	59,972	156,683	160,654	562,849
MINGO	848,682	1,004,230	1,017,498	846,264	3,716,674
NICHOLAS	301,759	190,908	239,003	273,626	1,005,296
OHIO	4,953,491	4,925,351	4,281,328	3,826,124	17,986,294
RALEIGH	2,236,361	2,251,421	2,069,380	1,839,976	8,397,138
RANDOLPH	477,762	275,720	0	0	753,482
TAYLOR	2,317,369	2,351,127	1,890,796	2,254,590	8,813,882
TUCKER	1,051,132	793,051	161,179	186,947	2,192,309
WEBSTER	45,160	0	0	0	45,160
WETZEL	1,779,854	1,815,925	2,826,712	2,710,857	9,133,348
WYOMING	1,509,394	1,603,284	1,648,117	1,933,946	6,694,741
TOTAL	30,321,368	30,109,121	26,697,863	26,905,239	114,033,591

2023 COAL DISTRIBUTION by COUNTY

County	Rail	River	Truck	Belt	Stock-Piled	Total Tons Dist.
BARBOUR	1833992					1,833,992
BOONE	391,048		1,434,109	1,847,895		3,673,052
FAYETTE			288,939			288,939
GRANT	10,618		39,672			50,290
GREENBRIER	416,443		45,706			462,149
KANAWHA		842,110	951,306	1,462,276		3,255,692
LOGAN	2,830,984		4,597,805			7,428,789
MCDOWELL	238,345		2,561,769			2,800,114
MARION	5,080,585	1,755,545	99,316	47,447	68,150	7,051,043
MARSHALL		11,827,053				11,827,053
MERCER	475,582		76,613			552,195
MINGO	188,371		1,832,420			2,020,791
MONONGALIA			241,266		65,169	306,435
NICHOLAS		2,065	171,605			173,670
OHIO		8,312,644				8,312,644
RALEIGH	2,827,300	26,747	435,804	1,813,287		5,103,138
RANDOLPH	103,042		745,055	492,783		1,340,880
TAYLOR	3,053,862					3,053,862
TUCKER	460,268		1,893,020			2,353,288
WEBSTER	148,267		48,227			196,494
WETZEL	1,786,404			5,192,827		6,979,231
WYOMING	1,251,150		534,047			1,785,197
Total	21,096,261	22,766,164	15,996,679	10,856,515	133,319	70,848,938

Note: Because coal distribution may cross annual year boundaries, total tons produced does not equal total total tons distributed in many cases.

2023 UNDERGROUND QUARTERLY COAL PRODUCTION by COUNTY

County	Q1	Q2	Q3	Q4	Total Tonnage
BARBOUR	2,351,199	2,433,859	1,102,895	2,206,533	8,094,486
BOONE	416,618	407,247	363,004	367,032	1,553,901
FAYETTE	255,114	276,389	213,330	151,271	896,104
KANAWHA	760,940	734,610	513,147	523,356	2,532,053
LOGAN	2,938,618	2,876,078	2,307,134	2,238,953	10,360,783
MCDOWELL	567,281	719,379	556,385	575,958	2,419,003
MARION	2,746,535	1,832,775	2,250,595	2,147,221	8,977,126
MARSHALL	2,381,223	3,332,094	2,972,795	2,530,155	11,216,267
MERCER	84,724	59,972	53,072	68,204	265,972
MINGO	94,662	92,111	83,860	66,180	336,813
NICHOLAS	301,759	155,908	239,003	249,626	946,296
OHIO	4,953,491	4,925,351	4,281,328	3,826,124	17,986,294
RALEIGH	1,552,468	1,493,941	1,340,081	1,268,727	5,655,217
RANDOLPH	427,463	261,236	0	0	688,699
TAYLOR	2,317,369	2,351,127	1,890,796	2,254,590	8,813,882
TUCKER	1,051,132	793,051	161,179	186,947	2,192,309
WETZEL	1,779,854	1,815,925	2,826,712	2,710,857	9,133,348
WYOMING	1,114,557	1,039,276	969,669	992,045	4,115,547
TOTAL	26,095,007	25,600,329	22,124,985	22,363,779	96,184,100

SUMMARY OF EMPLOYMENT - UNDERGROUND MINES - 2023

COUNTY	PRODUCTION	COMPANIES	MINES	EMPL	DAYS WORKED	AVG. DAYS PER EMPL	TONS MINED PER DAY	TONS PER EMPL PER DAY	TONS PER EMPL PER YEAR
BARBOUR	8,094,486	2	2	840	219,525	261	22,272	26.5	9,636
BOONE	1,553,901	5	27	378	89,809	238	6,836	18.1	4,111
FAYETTE	896,104	2	2	239	71,915	301	3344	14	3,749
GREENBRIER	0	3	4	7	2,014	288	0	0	0
KANAWHA	2,532,053	3	8	437	124,842	286	10,913	25	5,794
LOGAN	10,360,783	10	23	1418	420,043	296	40,292	28.4	7,307
MCDOWELL	2,419,003	20	33	561	149,112	266	10,121	18	4,312
MARION	8,977,126	1	1	531	156,344	294	33,126	62.4	16,906
MARSHALL	11,216,267	1	1	858	216535	252	40346	47	13,073
MERCER	265,972	2	2	110	32,606	296	944	8.6	2,418
MINGO	336,813	6	10	119	12,589	106	1,786	15	2,830
NICHOLAS	946,296	4	6	309	78,430	254	4,941	16	3,062
OHIO	17,986,294	2	2	1109	285,840	258	65,856	59.4	16,218
RALEIGH	5,655,217	4	17	1,206	349,159	290	19,612	16.3	4,689
RANDOLPH	688,699	2	3	113	27,001	239	5,054	44.7	6,095
TAYLOR	8,813,882	1	1	479	150,340	314	24,483	51.1	18,401
TUCKER	2,192,309	1	1	215	66,599	310	6,684	31.1	10,197
UPSHUR	0	1	1	0	0	0	0	0	0
WAYNE	0	1	4	0	0	0	0	0	0
WETZEL	9,133,348	1	1	458	129,761	283	37,741	82.4	19,942
WYOMING	4,115,547	8	12	944	276,070	292	15,168	16.1	4,360
Totals	96,184,100	80	161	10,331	2,858,534	5,124	349,519	580.1	153,100

2023 SURFACE QUARTERLY COAL PRODUCTION by COUNTY

County	Q1	Q2	Q3	Q4	Total Tonnage
BOONE	407,327	455,800	366,822	425,468	1,655,417
FAYETTE	615,847	653,347	645,744	701,282	2,616,220
GRANT	18,373	0	0	42,015	60,388
GREENBRIER	139,416	89,319	140,031	84,365	453,131
KANAWHA	89,446	16,564	49,666	0	155,676
LOGAN	682,478	717,729	662,811	608,171	2,671,189
MCDOWELL	244,449	292,942	261,271	270,475	1,069,137
MARSHALL	0	0	1,537	0	1,537
MERCER	100,816	0	103,611	92,450	296,877
MINGO	754,020	912,119	933,638	780,084	3,379,861
NICHOLAS	0	35,000	0	24,000	59,000
RALEIGH	683,893	757,480	729,299	571,249	2,741,921
RANDOLPH	50,299	14,484	0	0	64,783
WEBSTER	45,160	0	0	0	45,160
WYOMING	394,837	564,008	678,448	941,901	2,579,194
TOTAL	4,226,361	4,508,792	4,572,878	4,541,460	17,849,491

SUMMARY OF EMPLOYMENT - SURFACE MINES - 2023

COUNTY	PRODUCTION	COMPANIES	MINES	EMPL	DAYS WORKED	AVG. DAYS PER EMPL	TONS MINED PER DAY	TONS PER EMPL PER DAY	TONS PER EMPL PER YEAR
BARBOUR	0	1	1	0	0	0	0	0	0
BOONE	1,655,417	10	19	336	86,002	256	6,980	21	4,927
FAYETTE	2,616,220	11	13	477	135,878	285	13,077	27	5,485
GRANT	60,388	1	1	9	2,950	328	234	26	6,710
GREENBRIER	453,131	7	13	64	21,018	328	1,552	24	7,080
KANAWHA	155,676	9	10	73	16,136	221	880	12	2,133
LOGAN	2,671,189	13	21	356	102,569	288	10,841	31	7,503
MCDOWELL	1,069,137	17	37	337	82,479	245	4,755	14	3,173
MARION	0	2	4	16	2,902	181	0	0	0
MARSHALL	1,537	1	1	2	16	8	192	96	769
MERCER	296,877	2	8	100	25,823	258	1,544	15	2,969
MINERAL	0	1	1	0	0	0	0	0	0
MINGO	3,379,861	7	15	376	125,473	334	12,854	34	8,989
MONONGALIA	0	1	1	1	5	5	0	0	0
NICHOLAS	59,000	7	10	27	3,275	121	1,000	37	2,185
RALEIGH	2,741,921	9	13	462	132,056	286	11,423	25	5,935
RANDOLPH	64,783	1	1	6	1,228	205	466	78	10,797
WEBSTER	45,160	2	3	38	8,948	235	318	8	1,188
WYOMING	2,579,194	10	12	293	81,190	277	9,306	32	8,803
Totals	17,849,491	112	184	2,973	827,948	3,861	75,422	480.4	78,646

**SURFACE MINING METHOD of PRODUCTION - 2023
MINES and EMPLOYMENT**

METHOD	MINES	EMPLOYEES	PRODUCTION
AUGER	17	51	37,523
COMBINATION	25	822	4,417,015
CONTOUR	73	848	5,270,799
CONTOUR AND AUGER	19	320	790,535
HAULROAD	4	0	0
MOUNTAINTOP REMOVAL	18	432	3,096,667
OPEN PIT	8	271	2,346,858
SURFACE - NEC	6	67	272,152
Totals	184	2,973	17,849,491

METHOD OF PRODUCTION - SURFACE MINES - 2023

	OPEN PIT	CONTOUR	COMBINATION	AUGER	HIGHWALL	MOUNTAIN TOP	CONTOUR and AUGER	NOT CLASSIFIED	TOTAL
BOONE		358,468	210,499	4,781		986,565	0	95,104	1,655,417
FAYETTE		2,805	1,985,973	2,180	617,585	0	7,677		2,616,220
GRANT	60,388								60,388
GREENBRIER	0	453,131	0		0		0		453,131
KANAWHA		0			64,594	0	91,082		155,676
LOGAN		2,121,642		23,509	91,004	394,992		40,042	2,671,189
MCDOWELL	0	440,824	7,630	2,851	0	25,676	455,150	137,006	1,069,137
MARSHALL				1,537					1,537
MERCER		294,212		2,665					296,877
MINGO	1,684,861	1,183,519	0		511,481				3,379,861
NICHOLAS		24,000	35,000	0	0	0			59,000
RALEIGH		11,507	2,113,130	0	333,278	204,497	79,509	0	2,741,921
RANDOLPH			64,783						64,783
WEBSTER		0				0	45,160		45,160
WYOMING	601609	380,691		0	0	1,484,937	111957		2,579,194
Totals	2,346,858	5,270,799	4,417,015	37,523	1,617,942	3,096,667	790,535	272,152	17,849,491

Quarry Production by County by Material Mined - 2023

COUNTY	PERMITS	SAND	GRAVEL	SAND-GRAVEL	SANDSTONE	LIMESTONE	SHALE	SAND-LIMEST	ALL MATERIALS
BERKELEY	4	0	0	0	0	1,065,413	102,989	0	1,168,402
GRANT	3	0	0	0	0	794,558	0	0	794,558
GREENBRIER	3	0	0	0	0	742,741	0	0	742,741
HARDY	1	0	0	0	0	151,151	0	0	151,151
JEFFERSON	1	0	0	0	0	2,558,869	0	0	2,558,869
KANAWHA	1	0	0	0	0	0	0	0	0
MARION	1	35,830	114,521	150,352	91,234	67,549	0	158,783	618,269
MASON	2	524,069	143,280	0	2,732	0	0	0	670,081
MERCER	1	0	0	0	0	1,273,060	0	0	1,273,060
MONONGALIA	4	0	0	0	0	4,021,396	0	0	4,021,396
MORGAN	1	263,509	0	0	0	101,104	0	0	364,613
PENDLETON	1	0	0	0	0	807,338	0	0	807,338
POCAHONTAS	1	0	0	0	0	311,891	0	0	311,891
PRESTON	1	0	0	0	0	0	0	274,823	274,823
RALEIGH	2	0	0	0	376,257	0	0	0	376,257
RANDOLPH	5	0	0	0	3,716	1,586,431	0	0	1,590,147
TUCKER	3	0	0	0	14,233	720,074	0	214,006	948,313
UPSHUR	1	0	0	0	5,679	0	0	0	5,679
WOOD	1	0	0	0	0	470,364	0	0	470,364
TOTAL	37	823,408	257,801	150,352	493,851	14,671,939	102,989	647,612	17,147,952

TOP 25 COAL-PRODUCING COMPANIES IN WEST VIRGINIA IN 2023

RANK	COMPANY NAME	PRODUCTION
1	MARSHALL COUNTY COAL RESOURCES	11,216,267
2	OHIO COUNTY COAL RESOURCES	10,321,964
3	HARRISON COUNTY COAL RESOURCES	9,133,348
4	MARION COUNTY COAL RESOURCES	8,977,126
5	ACI TYGART VALLEY	8,813,882
6	TUNNEL RIDGE, LLC	7,664,330
7	RAMACO RESOURCES, LLC	7,373,835
8	WOLF RUN MINING, LLC	6,269,640
9	REPUBLIC ENERGY, LLC	3,138,624
10	POCAHONTAS COAL COMPANY, LLC	2,657,099
11	COAL-MAC, LLC	2,612,182
12	MARFORK COAL COMPANY, LLC	2,457,113
13	GREENBRIER MINERALS, LLC	2,375,168
14	SPARTAN MINING COMPANY, LLC	2,320,806
15	PANTHER CREEK MINING, LLC	2,313,195
16	METTIKI COAL WV, LLC	2,192,309
17	ARACOMA COAL COMPANY, INC.	2,190,605
18	CENTURY MINING, LLC	1,824,846
19	ROCKWELL MINING, LLC	1,694,587
20	BLUE CREEK MINING LLC	1,483,614
21	KANAWHA EAGLE MINING, LLC	1,462,298
22	NICHOLAS CONTURA, LLC	1,423,750
23	CM ENERGY OPERATIONS, LP	1,188,568
24	ICG BECKLEY, LLC	1,078,780
25	MINGO LOGAN COAL, LLC	1,034,656

LARGEST MINES IN WEST VIRGINIA - 2023

TEN LARGEST SURFACE MINES RANKED BY PRODUCTION - 2023

RANK	COMPANY NAME	MINE NAME	COUNTY	PRODUCTION	EMPL
1	MARSHALL COUNTY COAL RESOURCES	MARSHALL COUNTY MINE	MARSHALL	11,216,267	858
2	OHIO COUNTY COAL RESOURCES	OHIO COUNTY MINE	OHIO	10,321,964	629
3	HARRISON COUNTY COAL RESOURCES	HARRISON COUNTY MINE	WETZEL	9,133,348	458
4	MARION COUNTY COAL RESOURCES	MARION COUNTY MINE	MARION	8,977,126	531
5	ACI TYGART VALLEY	LEER MINE	TAYLOR	8,813,882	479
6	TUNNEL RIDGE, LLC	TUNNEL RIDGE MINE	OHIO	7,664,330	480
7	WOLF RUN MINING, LLC	LEER SOUTH MINE	BARBOUR	6,269,640	562
8	METTIKI COAL WV, LLC	METTIKI E MINE	TUCKER	2,192,309	215
9	POCAHONTAS COAL COMPANY, LLC	AFFINITY MINE	RALEIGH	2,119,324	249
10	SPARTAN MINING COMPANY, LLC	ROAD FORK #52	WYOMING	1,963,202	307

LARGEST MINES IN WEST VIRGINIA - 2023

TEN LARGEST SURFACE MINES RANKED BY PRODUCTION - 2023

RANK	COMPANY NAME	MINE NAME	COUNTY	PRODUCTION	EMPL
1	REPUBLIC ENERGY, LLC	WORKMAN CK/COLLINSFK	RALEIGH	1,999,259	309
2	COAL-MAC, LLC	TWIN BR NO.1 SURFACE	MINGO	1,321,189	137
3	CM ENERGY OPERATIONS, LP	COAL MT. #1 SURFACE	WYOMING	1,188,568	16
4	REPUBLIC ENERGY, LLC	REPUBLIC SURFACE	FAYETTE	947,751	118
5	COAL-MAC, LLC	PAINTED ROCK SURFACE	LOGAN	896,001	104
6	PANTHER CREEK MINING, LLC	SAMPLES MINE	BOONE	715,214	110
7	RAMACO RESOURCES, LLC	RAM SURFACE MINE # 1	LOGAN	643,489	58
8	NICHOLAS CONTURA, LLC	BISHOP SURFACE	FAYETTE	617,585	89
9	ROCKWELL MINING, LLC	GLANCY SURFACE MINE	WYOMING	601,609	78
10	MEGA HIGHWALL MINING, LLC	BEN'S CRK.OPER.WV	MINGO	511,481	13

**NUMBER OF QUARTERLY PRODUCTION AND EMPLOYMENT
REPORTS SUBMITTED VIA THE INTERNET IN 2023**

FACILITY TYPE	NO. OF PERMITS	NO. OF REPORTS
INDEPENDENT CONTRACTOR	590	2,122
QUARRY	26	99
SURFACE COAL MINE	105	377
UNDERGROUND COAL MINE	126	463
Total	847	3,061

**SUMMARY OF REPORTS
RECAPITULATION OF DATA
PRODUCTION - DISTRIBUTION
2023**

	UNDERGROUND MINES	SURFACE MINES	INDEPENDENT CONTRACTORS	GRAND TOTALS
--	----------------------	------------------	----------------------------	-----------------

COMPANIES MINES:

NUMBER OF COMPANIES REPORTED	73	86	1,390	1,549
NUMBER OF MINES REPORTED	161	184	1,390	1,735
PRODUCTION	96,184,100	17,849,491	NA	114,033,591

DISTRIBUTION

COAL SHIPPED BY RAIL	24,926,980	1,733,107	NA	26,660,087
COAL SHIPPED BY RIVER	25,978,847		NA	25,978,847
COAL SHIPPED BY TRUCK	9,358,535	8,577,989	NA	17,936,524
COAL SHIPPED BY BELT	11,737,118	145,916	NA	11,883,034
LOCAL TRADE OR STOCKED	1,068,991	497,317	NA	1,566,308

EMPLOYMENT - INJURIES

EMPLOYEES	10,331	2,973	40,241	53,545
FATAL INJURIES	1	1	0	2
TONS PER FATAL	96,184,100	NA	NA	57,016,796
NON-FATAL LOST-TIME INJURIES	362	36	42	398
TONS PER NON-FATAL INJURY	265,702	495,819	NA	286,517
REPORTED EMPLOYEE HOURS	22,868,251	6,623,575	9,079,420	38,571,246
NON-FATAL FREQUENCY RATE	3.17	1.09	0.93	2.06
FATAL FREQUENCY RATE	0.01	0.03	NA	0.01

Notes: Distribution is initial method of shipment from mine. Because distribution may cross annual year boundaries, total tons produced does not equal total tons distributed. **Total**

Non-Fatal Lost-Time Injuries: Underground and surface injuries includes all injuries that occurred on the permit site, so the total does not doublecount the contractor injuries.

Fatalities includes all fatalities at coal mines. Tons Per Non-Fatal Injury does not include contractor injuries, as these are already counted as an underground or surface injury.

COMPARATIVE DATA 2020 - 2023

	2020	2021	2022	2023
<u>NUMBER OF MINES</u>				
UNDERGROUND	170	168	155	155
SURFACE	199	191	185	180
<u>METHOD OF PRODUCTION</u>				
CONTINUOUS	27,127,910	30,768,665	31,877,837	38,426,436
LONGWALL	35,187,516	47,642,749	48,807,320	57,761,664
AUGER/OTHER		992,949		
SURFACE	11,040,640	11,575,000	14,893,920	17,849,491
TOTAL	73,356,066	90,979,363	95,579,077	114,033,591
<u>INJURY DATA</u>				
FATAL INJURIES				
UNDERGROUND	2	4	4	1
SURFACE	0	0	0	1
PREPARATION	0	0	0	0
INDEPENDENT CONTRACTOR	0	0	0	0
TOTAL	2	4	4	2
TONS MINED PER FATAL	36,678,033	22,744,841	23,894,769	57,016,796
<u>NON-FATAL LOST-TIME INJURIES</u>				
UNDERGROUND	319	333	314	362
SURFACE	19	28	27	36
INDEPENDENT CONTRACTOR	24	21	40	42
COAL HANDLING FACILITY	29	10	21	16
TOTAL	367	371	362	414
UNDERGROUND & SURFACE EMPL. HOURS	24,818,906	24,437,251	25,562,085	29,491,826
CONTRACTOR EMPL. HOURS	7,009,878	7,438,875	8,289,078	9,079,420
TOTAL EMPLOYEE HOURS	31,828,784	31,876,126	33,851,163	38,571,246
TONS MINED PER INJURY	199,880	245,227	264,031	275,443
FATAL FREQUENCY RATE	0.01	0.03	0.02	0.01
NON-FATAL FREQUENCY RATE	2.31	2.27	2.01	2.06

Note: Total Non-Fatal Lost-Time Injuries does not include contractor injuries because they are also counted at the mine permit.

DIRECTORY OF MINES



2022 WEST VIRGINIA DIRECTORY OF UNDERGROUND MINES

COMPANY	MINE	GENERAL LOCATION	EMP	DAYS	HOURS	PRODUCTION	SEAM	FAT	INJ	CNTY
ACI TYGART VALLEY	LEER MINE	GRAFTON, WV	479	360	1,202,719	8,813,882	84		3	46
ACTIVE RESOURCES, INC.	NO. 6A DEEP MINE	2656 ROCKHOUSE CREEK ROAD, MAN, WV					168			30
ACTIVE RESOURCES, INC.	NO.8 DEEP MINE	274 ROUTE 52, GILBERT, WV	4	244	9,760		168			30
AMBUSH MINING, INC.	MINE NO. 3	RT.16 SHAFT HOLLOW RD. CARETTA ,WV	10	221	14,468	29,180	285			24
ARACOMA COAL COMPANY, INC.	CEDAR GROVE #2	RT 14 RUM CREEK ROAD, APPROX. 2 MILES	47	116	55,076	151,757	151			23
ARACOMA COAL COMPANY, INC.	DAVY BRANCH MINE	NEW ROUTE 10 222 DAVY BRANCH EXIT	119	269	298,307	781,552	135		4	23
ARACOMA COAL COMPANY, INC.	LYNN BRANCH #2 MINE	MADISON BRANCH RD OFF NEW RT 10	225	269	565,557	1,257,296	168		8	23
ARACOMA COAL COMPANY, LLC	ARACOMA ALMA NO. 1	BANDMILL HOLLOW ROAD MELVILLE WV					157			23
ARACOMA COAL COMPANY, LLC	CEDAR GROVE MINE 3	RT 14 RUM CREEK RD.2MI/RT 10 119 CEDAR	60	265	141,530	432,037	151		2	23
ARACOMA COAL COMPANY, LLC	CEDAR GROVE NO. 1	RT.14 RUM CREEK RD. APPROX 2 MILES TO					151			23
ARACOMA COAL COMPANY, LLC	HERNSHAW MINE	RUM CREEK ROAD					136			23
ARGUS ENERGY WV, LLC	DEEP MINE NO. 3	EAST FORK OF TWELVEPOLE CREEK					111			50
ARGUS ENERGY WV, LLC	DEEP MINE NO. 7	DEVILSTRACE BRANCH EAST FORL OF TWELVE					84			50
ARGUS ENERGY WV, LLC	DEEP MINE NO. 8	KIAHS CREEK OF THE EAST FORK OF TWELVE					111			50
ARGUS ENERGY WV, LLC	NO. 11	DEVILS BRANCH OF EAST FORK OF TWELVEPO					111			50
BEN'S CREEK OPERATIONS WV, LLC	ALMA MINE NO. 2	LT HAND FK RT 8/1 APPROX 3.7 NW OF WHA					157			30
BEN'S CREEK OPERATIONS WV, LLC	LOWER ALMA MINE NO 6	APPROX 2.8 MILES NW OF WHARNCLIFFE PO					157			30
BEN'S CREEK OPERATIONS WV, LLC	POND CREEK NO.1 MINE	3.0 MILES NE OF WHARNCLIFFE, WV	36	191	63,736	66,146	177			30
BEN'S CREEK OPERATIONS WV, LLC	UPPER CEDAR GROVE 5	3.7 MILES NE OF WHARNCLIFFE.	5	2	160		151			30
BLUE CREEK MINING LLC	BLUE CREEK NO 1 MINE	HELICOPTER ROAD	119	258	295,856	1,450,671	103			20
BLUESTONE OIL CORPORATION	RANGER FUEL NO.1MINE	PINNACLE CREEK NEAR PINEVILLE, WV	9	90	4,564	3,902	344			55
BRIER CREEK COAL CO., LLC	BRIER CREEK NO. 1	1295 ASHFORD HILL ROAD					168			3
BROOKS RUN SOUTH MINING, LLC	WYOMING NO. 2	STATE RT 97 MARIANNA, WV 24859					285			55
C & A COAL CO.	MOUNTAIN FORK NO. 1	2.2 MILES SE OF CARETTA, WV CUCUMBER					311			24
C & A COAL CO.	MOUNTAIN FORK NO. 2	CUCUMBER					311			24
CARETTA MINERALS, LLC	NO. 32 MINE	ON WV RT.16 NEAR CARETTA, BIG CREEK DI					311			24
CARTER ROAG COAL COMPANY	BEECH MOUNTAIN MINE	PICKENS					285			42
CARTER ROAG COAL COMPANY	MORGAN CAMP MINE	HELVETIA	95	137	193,657	635,560	285		1	42
CENTURY MINING, LLC	LONGVIEW MINE	I79, EXIT 115, WV20S AND US 119N (23.2	278	365	580,020	1,824,846	84	1	12	1
COAL-MAC, LLC	ALMA NO.1 MINE	0.5 MILES UP MILLER CREEK OFF US 119 S					157			30
CONSOL MINING COMPANY, LLC	ITMANN NO. 5 MINE	MULLINS, WEST VIRGINIA	143	365	310,649	315,623	344		7	55
CORNERSTONE MINING, LLC	RANE DEEP MINE	OFF OF COUNTY ROUTE 13 NEAR MCCOMAS, W	54	282	130,423	132,986	334			28
DOUBLE TAKE MINING CO., INC.	MINE NO. 1	RT. 12/3 2.5 MILES NW OF CUCUMBER, WV					311			24
ELK RUN COAL CO., LLC	BLACK KING I-N. PORT	6778 BLUE PENNANT ROAD, WHITESVILLE					151			3
ELK RUN COAL CO., LLC	BLACK KNIGHT II	BLUE PENNANT ROAD-WHITESVILLE					111			3
ELK RUN COAL CO., LLC	BLACK KNIGHT II S.P.	BLUE PENNANT ROAD NEAR WHITESVILLE					111			3
ELK RUN COAL CO., LLC	BLACK QUEEN MINE	LITTLE ELK CREEK-MAIN ELK RUN PROPERTY					111			3
ELK RUN COAL CO., LLC	CASTLE MINE	LITTLE ELK CREEK NEAR SYLVESTER					167			3
ELK RUN COAL CO., LLC	CHECKMATE POWELLTON	TRAVEL RT.3 TO SYLVESTER WV ENTER MAIN	63	48	22,211	22,902	170			3
ELK RUN COAL CO., LLC	HUNTER PEERLESS MINE	SENG CREEK- SYLVESTER					167			3
ELK RUN COAL CO., LLC	LAUREL ALMA	CLEAR FORK DISTRICT, NEAR DOROTHY					157			41
ELK RUN COAL CO., LLC	LAUREL EAGLE	CLEAR FORK DISTRICT, NEAR DOROTHY					176			41
ELK RUN COAL CO., LLC	ROCKHOUSE POWELLTON	SENG CREEK- SYLVESTER					170			3
ELK RUN COAL CO., LLC	ROUNDBOTTOM POWELLTO	ROUNDBOTTOM HOLLOW-SYLVESTER					170			3
ENERGY PLUS, INC.	BELCHER BRANCH	3308 PINNACLE CREEK RD. PINEVILLE, WV	68	340	103,179	304,391	319			55
FOUR POLE MINING, LLC.	LOWER WAR EAGLE NO.1	ISABAN, WV					195			24
FRONTIER COAL COMPANY	DOUBLE CAMP NO. 1	NEAR COAL MTN ON FOUNDATION FK IN CLEA					177			55
GREENBRIER MINERALS, LLC	EAGLE NO. 1 MINE	NEAR CRANCO WV	152	275	396,338	757,560	176			23

2022 WEST VIRGINIA DIRECTORY OF UNDERGROUND MINES

COMPANY	MINE	GENERAL LOCATION	EMP	DAYS	HOURS	PRODUCTION	SEAM	FAT	INJ	CNTY
GREENBRIER MINERALS, LLC	ELK LICK CHILTON #1	APPROX 13.2 MI UP BUFFALO CR RD TO ELK					135			23
GREENBRIER MINERALS, LLC	LOWER WAR EAGLE MINE	NEAR CYCLONE WV	145	246	377,712	508,933	195		1	55
GREENBRIER MINERALS, LLC	MTNR POCAHONTAS NO 1	ANJEAN ROAD	7	253	16,110		334			13
GREENBRIER MINERALS, LLC	MUDDY BRIDGE MINE	6 MILES EAST OF HUFF JUNCTION	109	247	275,933	545,652	168			23
GREENBRIER MINERALS, LLC	NORTH FORK WINIFREDE	5.7 MILES FROM LORADO PO TO NORTHFORK	40	200	85,137	190,080	121			23
GREENBRIER MINERALS, LLC	POWELLTON NO. 1	2.6 MILES EAST OF LORADO WV	17	115	37,195		170			23
GREENBRIER SMOKELESS COAL, LLC	MOUNTAINEER NO. 1	OFF ANJEAN ROAD					334			13
HAMPDEN COAL, LLC	BUFFALO DEEP MINE	BUFFALO CREEK					137			23
HARMAN BRANCH MINING, INC.	MINE NO. 2	RT. 16 SHAFT HOLLOW RD CARETTA, WV	20	222	42,090	112,627	285		1	24
HARRISON COUNTY COAL RESOURCES	HARRISON COUNTY MINE	WALLACE	458	242	1,038,089	9,133,348	36		27	52
HIGHLAND MINING COMPANY	HIGHLAND COAL HF	FREEZE FORK ROAD					998			23
ICG BECKLEY, LLC	BECKLEY POCAHONTAS	2221 OLD ECCLES ROAD, ECCLES, WV 25836	355	365	812,859	1,078,780	344		4	41
JET COAL COMPANY, INC.	JIREH	PINE CREEK	12	34	1,360	2,807	142			23
JT MINING, INC.	SEWELL NO.1 MINE	HENSLEY					285			24
KANAWHA EAGLE MINING, LLC	COALBURG NO. 1	COMFORT,WV TO RT.3 TURN RIGHT ONTO JOE	12	188	34,758		111			3
KANAWHA EAGLE MINING, LLC	EAGLE MINE	COMFORT, WV TO RT.3 TO TONEY'S BRANCH	125	260	308,180	836,359	176		4	3
KANAWHA EAGLE MINING, LLC	PEERLESS RACHEL MINE	COMFORT, WV TO RT.3 LEFT ON JOES CK.RD	106	260	269,199	625,939	167		6	3
KINGSTON MINING, INC.	KINGSTON NO. 2	DOTHAN, WV	124	267	289,147	464,547	252			10
KNOX OPERATING, LLC	BEECH MOUNTAIN MINE	NEAR HELVETIA, WV	18	128	22,349	53,139	285			42
LEGACY WV PERMIT HOLDING, LLC	JOHNNYCAKE MINE	BOTTOM OF JOHNNYCAKE, NEAR INTERSECTIO	12	166	5,529	9,102	266			24
LEXINGTON COAL COMPANY, LLC	MOUNTAINEER ALMA A	1000 MINGO LOGAN AVE WHARNCLIFFE, WV 2					195			30
LITTLE EAGLE COAL COMPANY, LLC	IKE FORK 5BLOCK DEEP	2112 LEATHERWOOD RD BICKMORE WV 25019					84			34
LITTLE EAGLE COAL COMPANY, LLC	LICK BRANCH NO. 2	2.5 MILES EAST OF SWISS PO					170			34
LO DOWN ENERGY, INC.	NO. 32 MINE	ON WV RT.16 NEAR CARETTA IN BIG CREEK	26	256	39,035	151,712	311			24
MARFORK COAL COMPANY, LLC	ALLEN POWELLTON MINE	3.4 MILES SE OF DOROTHY IN MARSH FORK	16		36,287		170			41
MARFORK COAL COMPANY, LLC	BECKLEY SEAM MINE	2MILES OFF RT. 1 UP WORKMANS CREEK					311			41
MARFORK COAL COMPANY, LLC	BLACK EAGLE MINE	STATE ROUTE 3, COAL RIVER ROAD, PETTUS	208	265	508,227	999,090	176		6	41
MARFORK COAL COMPANY, LLC	BRUSHY EAGLE	ELLIS CREEK, MONTCOAL, WV					176			41
MARFORK COAL COMPANY, LLC	COON CEDAR GROVE	1.5 MILES UP PACKSVILLE RD, OFF ROUTE	15		35,223		151			41
MARFORK COAL COMPANY, LLC	GLEN ALUM MINE	APPROX 2 MILES FROM THE WV RT1 INSTERS	87	272	196,541	390,033	209		2	41
MARFORK COAL COMPANY, LLC	HORSE CREEK EAGLE	1.5 MILES UP HORSE CREE ROAD OFF RT. 3	115	262	261,799	478,294	176		1	41
MARFORK COAL COMPANY, LLC	MARSH FORK	3 MILES UP PACKSVILLE ROAD OFF RT. 3					151			41
MARFORK COAL COMPANY, LLC	PANTHER EAGLE MINE	2.7 MILES UP PACKSVILLE/MARFORK RD OFF	124	263	283,541	589,696	176		5	41
MARFORK COAL COMPANY, LLC	SLIP RIDGE CEDAR GRO	3 MILES UP PACKSVILLE RD RT 3 NEAR WHI	37		79,443		151			41
MARFORK COAL COMPANY, LLC	SLIP RIDGE POWELLTON	3 MILES UP PACKSVILLE ROAD OFF ROUTE #					170			41
MARFORK COAL COMPANY, LLC	WHITE QUEEN	3 MILES UP PACKSVILLE RD OFF RT 3 NEAR					170			41
MARION COUNTY COAL RESOURCES	MARION COUNTY MINE	METZ, WV	531	271	1,250,749	8,977,126	36		30	25
MARSHALL COUNTY COAL RESOURCES	MARSHALL COUNTY MINE	CAMERON PORTAL	858	278	1,732,279	11,216,267	36		109	26
MET COAL MINING, INC.	MINE NO.1	76 MANDY CLINE BRANCH RD ISABAN, WV 24	12	240	23,600	18,422	195			24
METTIKI COAL WV, LLC	METTIKI E MINE	ROUTE 48, 6 MILES EAST OF DAVIS, WV	215	328	532,791	2,192,309	71		13	47
MIDLAND TRAIL RESOURCES, LLC	MIDLAND TRAIL NO. 3	OFF AIRPORT RD, RAINELLE WV					325			13
MIDLAND TRAIL RESOURCES, LLC	MIDLAND TRAIL NO. 4	OFF AIRPORT ROAD RAINELLE, WV					334			13
MINGO LOGAN COAL, LLC	MOUNTAINEER II MINE	RT 17 MOUNTAIN LAUREL DR SHARPLES, WV	304	270	761,030	1,034,656	157		4	23
NEW AGE MINING, LLC	EAGLE NO.1 MINE	FORMER COMMUNITY OF GLEN ALUM ON ALUM	68	60	14,386	30,849	176			30
NICHOLAS CONTURA, LLC	JERRY FORK EAGLE	RT.39 DRENNEN, WV 3 JERRY FORK RD.	186	254	456,580	686,515	176		4	34
NICHOLAS CONTURA, LLC	ROLLING THUNDER	5 MILES UP 20 MILE CREEK RD TO THE COM	57	117	60,915	119,650	170			34
OHIO COUNTY COAL RESOURCES	OHIO COUNTY MINE	GOLDEN RIDGE PORTAL	629	231	1,144,457	10,321,964	36		27	35
PANTHER CREEK MINING, LLC	AMERICAN EAGLE MINE	DAWES, WV	180	272	458,094	598,333	176		2	20

2022 WEST VIRGINIA DIRECTORY OF UNDERGROUND MINES

COMPANY	MINE	GENERAL LOCATION	EMP	DAYS	HOURS	PRODUCTION	SEAM	FAT	INJ	CNTY
PANTHER CREEK MINING, LLC	COON HOLLOW TUNNEL	DAWES	5	272	13,979					20
PANTHER CREEK MINING, LLC	LAUREL FORK DEEP	WINIFREDE					121			20
PANTHER CREEK MINING, LLC	MAPLE EAGLE NO.1MINE	POWELLTON, WV	115	269	286,169	431,557	176		2	10
PANTHER CREEK MINING, LLC	WINCHESTER 2	DAWES	53	134	61,603	125,445	168			20
PAY CAR MINING, INC.	NO. 57 MINE	KIMBALL					318			24
PAY CAR MINING, INC.	NO. 58	OFF US RT 52 IN BOTTOM CREEK NEAR KIMB					342			24
POCAHONTAS COAL COMPANY, LLC	AFFINITY MINE	AFFINITY ROAD, COAL CITY, WV	249	287	579,349	2,119,324	344		4	41
POCAHONTAS COAL COMPANY, LLC	JOSEPHINE NO. 2 MINE	1 MILE S.E. OF JOSEPHINE, WV					357			41
POCAHONTAS PROCESSING, LLC	PINE CREEK DEEP MINE	119/05 PINE CREEK RD., 8 MILES FROM INT					142			23
QUINWOOD COAL COMPANY, LLC	QUINWOOD NO. 1 DEEP	HOMINEY CREEK, NEAR LEVIASY WV	28	90	29,385	85,164	285			34
RAMACO RESOURCES, LLC	BERWIND DEEP MINE	NEAR BERWIND, WV	76	259	178,885	606,419	344		1	24
RAMACO RESOURCES, LLC	CRUCIBLE DEEP MINE	5.1 MILES NORTHEAST OF VERNER, WV	53	262	115,414	847,958	151			23
RAMACO RESOURCES, LLC	EAGLE SEAM DEEP MINE	7.1 MILES NORTHEAST OF VERNER	54	269	155,260	1,024,306	176		1	23
RAMACO RESOURCES, LLC	LAUREL FORK	NEAR BERWIND, WV	53	264	141,393	404,700	344		2	24
RAMACO RESOURCES, LLC	MICHAEL POWELLTON	7.1 MILES NORTHEAST OF VERNER, WV	23	215	44,413	180,106	169			23
RAMACO RESOURCES, LLC	NO. 2 GAS	ELK CREEK RD NEAR VERNER WV	99	260	206,637	1,548,082	168		5	23
RAMACO RESOURCES, LLC	STONECOAL BRANCH #2	ELK CREEK RD NEAR VERNER WV	104	263	221,155	1,606,934	157		3	23
RAMACO RESOURCES, LLC	TRIAD NO.2 MINE	NEAR BERWIND, WV	45	240	93,960	456,484	334		1	24
RAMACO RESOURCES, LLC	TRIAD POCA 4 SEAM	NEAR BERWIND, WV					342			24
RAW COAL MINING CO., INC.	EDM NO. 1 MINE	SHANNON BRANCH NEAR CAPELS	12	273	26,267	42,144	285		1	24
RAW COAL MINING CO., INC.	RED ASH MINE NO.1	HARMON BRANACH NEAR IAEGER					252			24
RAW COAL MINING CO., INC.	SEWELL MINE B	COUNTY RT. 14/1, 2.2 MILES NE OF DAV	29	266	61,908	62,022	285		2	24
RAW COAL MINING CO., INC.	SEWELL MINE R	OFF COUNTY ROUTE 83/38, 1.83 MILES NE	14	269	38,142	82,116	285			24
RAW COAL MINING CO., INC.	WELCH SEAM MINE	1.5m NW OF PREMIER/HONEY CAMP BR. OFF					285			24
RAYCO, LLC	RED ASH MINE NO. 1	HARMONS BRANCH NEAR IAEGER	5	237	1,451	15,806	252			24
ROARING CREEK COAL CO., LLC	ROARING CREEK MINE	ELLAMORE					285			49
ROCK "N" ROLL COAL CO., INC.	MINE NO. 7	TRAP FORK OF PANTHER					998			24
ROCKHOUSE CREEK DEVELOP. CORP.	NO. 9	POUND MILL BRANCH OF HUFF CREEK TRIADE								23
ROCKWELL MINING, LLC	BLACK STALLION MINE	301 STEWART STREET WHARTON					176			3
ROCKWELL MINING, LLC	CAMPBELLS CREEK # 10	STEWART STREET, WHARTON					168			3
ROCKWELL MINING, LLC	CANDICE NO. 2	COW CREEK WHARTON					121			3
ROCKWELL MINING, LLC	CHILTON DEEP MINE #1	27010 GLANCY RD WHARTON, WV 25208	60	255	156,437	224,921	135		3	55
ROCKWELL MINING, LLC	COAL BRANCH NO. 1	23739 GLANCY ROAD WHARTON, WV 25208	67	255	156,758	227,992	176			55
ROCKWELL MINING, LLC	EAGLE #3 MINE	4619 BOLT RD BOLT WV, 25817	72	255	171,966	225,739	176		1	55
ROCKWELL MINING, LLC	EAGLE #4 MINE	101 KOPPERS MINE ROAD KOPPERSTON WV 24					176			55
ROCKWELL MINING, LLC	FLYING EAGLE MINE	101 KOPPERS MINE ROAD KOPPERSTON, WV 2	73	255	178,198	340,844	176		2	55
ROCKWELL MINING, LLC	GATEWAY EAGLE	1196 SKIN FORK RD, WHARTON WV 25208	60	120	71,959	63,323	176		2	3
ROCKWELL MINING, LLC	HARRIS NO. 1	WHARTON					176			3
ROCKWELL MINING, LLC	LIGHTFOOT #2 MINE	WHARTON					170			3
ROCKWELL MINING, LLC	MATEWAN TUNNEL	505 HARRIS ROAD WHARTON					174			3
ROCKWELL MINING, LLC	POWELLTON TUNNEL MIN	54912 POND FORK ROAD WHARTON WV 25208					170			3
ROCKWELL MINING, LLC	SWEET BIRCH MINE	COW CREEK ROAD WHARTON WV 25208	12	26	12,161	5,378	998			3
ROCKWELL MINING, LLC	WHARTON#1 TUNNELMINE	COW CREEK ROAD WHARTON WV 25208					170			3
ROCKWELL MINING, LLC	WINIFREDE #15 MINE	COW CREEK ROAD WHARTON WV 25208					122			3
ROCKWELL MINING, LLC	WORKMAN BRANCH	1100 WORKMAN ROAD BARRETT					168			3
RS MINING, INC.	CARETTA #3 MINE	RT. 16 0.8 MILE SW OF CARETTA, WV	24	128	22,548	38,538	285			24
SALLY ANN COAL COMPANY, INC.	MINE NO. 1	2.5 MILES EAST OF WELCH	15	270	37,949	18,693	318		1	24
SALLY ANN COAL COMPANY, INC.	MINE NO. 2	2.5 MILES EAST OF WELCH SUPERIOR					318			24

2022 WEST VIRGINIA DIRECTORY OF UNDERGROUND MINES

COMPANY	MINE	GENERAL LOCATION	EMP	DAYS	HOURS	PRODUCTION	SEAM	FAT	INJ	CNTY
SALLY ANN COAL COMPANY, INC.	MINE NO. 3	2.1 MILES SW OF KIMBALL ON RT. 52/17 O					319			24
SCREAMING EAGLE COAL, LLC	LITTLE EAGLE MINE	RT 16 FOLA RD 2.3 MILES SE OF BICKMORE	38	204	80,561	54,967	179		3	34
SELAH CORPORATION	MINE NO.5	1.4 MIL OFF US 119 BIG SPLINT HOLLOW R	6	259	12,673	239,818	157		1	30
SPARTAN MINING COMPANY, LLC	LAUREL COALBURG TUN.	NEAR MAMMOTH	7		13,788		111			20
SPARTAN MINING COMPANY, LLC	ROAD FORK #52	3 MILES WEST OF PINEVILLE	307	269	749,097	1,963,202	344		3	55
SPARTAN MINING COMPANY, LLC	SLABCAMP	NEAR MAMMOTH, WEST VIRGINIA	65	166	141,631	357,604	103			20
SPARTAN MINING COMPANY, LLC	STOCKTON 130	NEAR MONTGOMERY	8		13,788		103			20
STAR SERVICES, LLC	RANE DEEP MINE	OFF COUNTY RT.13 NEAR MCCOMAS, WV	56	282	130,423	132,986	334			28
TRIPLE G COAL COMPANY, INC.	MINE NO. 1	2 MILES NORTH OF KIMBALL ON ROUTE 52/7					318			24
TUNNEL RIDGE, LLC	TUNNEL RIDGE MINE	VALLEY GROVE, OHIO COUNTY, WV	480	362	1,142,259	7,664,330	36		31	35
TWIN STATE MINING, INC.	MINE NO. 39	48 ADVERT RD. ELBERT, WV 24830	138	271	310,447	300,544	344		3	24
TWIN STATE MINING, INC.	MINE NO. 44	343 TWIN STATE MINE ROAD	46	168	120,226	42,593	334		1	24
WOLF RUN MINING, LLC	LEER SOUTH MINE	RT 119S, 2 MILES OUTSIDE PHILIPPI TOWA	562	363	1,176,178	6,269,640	84		5	1
WWMV, LLC	CAYMUS MINE	STOVER BRANCH AT ORGAS					154			3
WWMV, LLC	SILVER OAK #1	STOVER BRANCH AT ORGAS					137			3
XMV, INC.	43 MINE	1407 KIAH BRANCH RD ECKMAN WV 24829	24	57	35,000	27,901	323			24
XMV, INC.	MINE NO. 35	SQUIRE, WV					344			24

2022 DIRECTORY OF UNDERGROUND MINE ADDRESSES

ACI TYGART VALLEY
LEER MINE
1200 TYGART DR
GRAFTON WV 26354
U00200406A

ACTIVE RESOURCES, INC.
NO. 6A DEEP MINE
P.O. BOX 1838
GILBERT WV 25621
U00501607A

ACTIVE RESOURCES, INC.
NO.8 DEEP MINE
P.O. BOX 1838
GILBERT WV 25621
U00500204A

AMBUSH MINING, INC.
MINE NO. 3
64 MAIN CARETTA RD
WAR WV 24892
U00400604A

ARACOMA COAL COMPANY, INC.
CEDAR GROVE #2
PO BOX 1098
HOLDEN WV 25625
U000503008

ARACOMA COAL COMPANY, INC.
DAVY BRANCH MINE
PO BOX 1098
HOLDEN WV 25625
U00500319

ARACOMA COAL COMPANY, INC.
LYNN BRANCH #2 MINE
PO BOX 1098
HOLDEN WV 25625
U00500119

ARACOMA COAL COMPANY, LLC
ARACOMA ALMA NO. 1
PO BOX 1098
HOLDEN WV 25625
U00500699

ARACOMA COAL COMPANY, LLC
CEDAR GROVE MINE 3
PO BOX 1098
HOLDEN WV 25625
U00500421

ARACOMA COAL COMPANY, LLC
CEDAR GROVE NO. 1
PO BOX 1098
HOLDEN WV 25625
U00500308

ARACOMA COAL COMPANY, LLC
HERNSHAW MINE
PO BOX 1098
HOLDEN WV 25625
U00500499

ARGUS ENERGY WV, LLC
DEEP MINE NO. 3
9104 TWELVEPOLE CREEK
DUNLOW WV 25511
U00502893A

ARGUS ENERGY WV, LLC
DEEP MINE NO. 7
9104 TWELVEPOLE CREEK
DUNLOW WV 25511
U00503898A

ARGUS ENERGY WV, LLC
DEEP MINE NO. 8
9104 TWELVEPOLE CREEK
DUNLOW WV 25511
U00502392A

ARGUS ENERGY WV, LLC
NO. 11
9104 TWELVEPOLE CREEK
DUNLOW WV 25511
U000501906

BEN'S CREEK OPERATIONS WV, LLC
ALMA MINE NO. 2
109 CAPITOL ST. STE. 1000
CHARLESTON WV 25301
U00503988C

BEN'S CREEK OPERATIONS WV, LLC
LOWER ALMA MINE NO 6
109 CAPITOL ST. STE 1000
CHARLESTON WV 25301
U00500508A

BEN'S CREEK OPERATIONS WV, LLC
POND CREEK NO.1 MINE
109 CAPITOL ST. STE. 1000
CHARLESTON WV 25301
U00500298C

BEN'S CREEK OPERATIONS WV, LLC
UPPER CEDAR GROVE 5
109 CAPITOL ST SUITE 1000
CHARLESTON WV 25301
U503988-EA

BLUE CREEK MINING LLC
BLUE CREEK NO 1 MINE
250 WEST MAIN ST STE 2000
LEXINGTON KY 40507
U00301503A

BLUESTONE OIL CORPORATION
RANGER FUEL NO.1MINE
302 SOUTH JEFFERSON
ROANOKE VA 24011
U00070700

BRIER CREEK COAL CO., LLC
BRIER CREEK NO. 1
1295 ASHFORD HILL ROAD
ASHFORD WV 25009
U00500805

BROOKS RUN SOUTH MINING, LLC
WYOMING NO. 2
PO BOX 460
BRENTON WV 24818
U00401289A

C & A COAL CO.
MOUNTAIN FORK NO. 1
P.O. BOX 1030
BLUEFIELD VA 24605
U00401995

C & A COAL CO.
MOUNTAIN FORK NO. 2
PO BOX 1030
BLUEFIELD VA 24605
U00401995A

CARETTA MINERALS, LLC
NO. 32 MINE
119 APPALACHIAN DRIVE
BECKLEY WV 25801
U00401295E

CARTER ROAG COAL COMPANY
BEECH MOUNTAIN MINE
14272 ADOLPH RD
MILL CREEK WV 26280
U00201408

CARTER ROAG COAL COMPANY
MORGAN CAMP MINE
109 APPALACHIAN DR
BECKLEY WV 25801
U00201297

2022 DIRECTORY OF UNDERGROUND MINE ADDRESSES

CENTURY MINING, LLC
 LONGVIEW MINE
 7004 BUCKHANNON RD
 VOLGA WV 26238
 U00201512

COAL-MAC, LLC
 ALMA NO.1 MINE
 1245 22 MINE ROAD
 HOLDEN WV 25625
 U00500705B

CONSOL MINING COMPANY, LLC
 ITMANN NO. 5 MINE
 275 TECHNOLOGY DR STE 101
 CANONSBURG PA 15317
 U00301318

CORNERSTONE MINING, LLC
 RANE DEEP MINE
 150 COURTHOUSE RD SUI 302
 PRINCETON WV 24740
 U00301118

DOUBLE TAKE MINING CO., INC.
 MINE NO. 1
 BOX 1084
 BLUEFIELD VA 24605
 U00400687B

ELK RUN COAL CO., LLC
 BLACK KING I-N. PORT
 P.O. BOX 457
 WHITESVILLE WV 25209
 U0506492-A

ELK RUN COAL CO., LLC
 BLACK KNIGHT II
 PO BOX 497
 SYLVESTER WV 25193
 U00500994

ELK RUN COAL CO., LLC
 BLACK KNIGHT II S.P.
 PO BOX 497
 SYLVESTER WV 25193
 U0500994-A

ELK RUN COAL CO., LLC
 BLACK QUEEN MINE
 P.O. BOX 497
 SYLVESTER WV 25193
 D00010712

ELK RUN COAL CO., LLC
 CASTLE MINE
 P.O. BOX 457
 WHITESVILLE WV 25209
 D00011373

ELK RUN COAL CO., LLC
 CHECKMATE POWELLTON
 P.O. BOX 457
 WHITESVILLE WV 25209
 U00500223

ELK RUN COAL CO., LLC
 HUNTER PEERLESS MINE
 P O BOX 497
 SYLVESTER WV 25193
 U00502207

ELK RUN COAL CO., LLC
 LAUREL ALMA
 P.O. BOX 457
 WHITESVILLE WV 25209
 U00301894

ELK RUN COAL CO., LLC
 LAUREL EAGLE
 P.O. BOX 457
 WHITESVILLE WV 25209
 U00300894

ELK RUN COAL CO., LLC
 ROCKHOUSE POWELLTON
 PO BOX 497
 SYLVESTER WV 25193
 U00300294

ELK RUN COAL CO., LLC
 ROUNDBOTTOM POWELLTO
 PO BOX 497
 SYLVESTER WV 25193
 U00500305

ENERGY PLUS, INC.
 BELCHER BRANCH
 302 SOUTH JEFFERSON
 ROANOKE VA 24011
 U00401511

FOUR POLE MINING, LLC.
 LOWER WAR EAGLE NO.1
 PO BOX 71
 WYOMING WV 24898
 U00300516

FRONTIER COAL COMPANY
 DOUBLE CAMP NO. 1
 302 SOUTH JEFFERSON
 ROANOKE VA 24011
 U00400107

GREENBRIER MINERALS, LLC
 EAGLE NO. 1 MINE
 PO BOX 446
 MAN WV 25635
 U00501311

GREENBRIER MINERALS, LLC
 ELK LICK CHILTON #1
 PO BOX 446
 MAN WV 25635
 U00500109

GREENBRIER MINERALS, LLC
 LOWER WAR EAGLE MINE
 PO BOX 446
 MAN WV 25635
 U00400299B

GREENBRIER MINERALS, LLC
 MTNR POCAHONTAS NO 1
 4425 ANJEAN ROAD
 RUPERT WV 25984
 U0301205-B

GREENBRIER MINERALS, LLC
 MUDDY BRIDGE MINE
 PO BOX 446
 MAN WV 25635
 U00503596B

2022 DIRECTORY OF UNDERGROUND MINE ADDRESSES

GREENBRIER MINERALS, LLC
NORTH FORK WINIFREDE
P.O. BOX 446
MAN WV 25635
U00500919

GREENBRIER MINERALS, LLC
POWELLTON NO. 1
P O BOX 446
MAN WV 25635
U00505392C

GREENBRIER SMOKELESS COAL, LLC
MOUNTAINEER NO. 1
4425 ANJEAN ROAD
RUPERT WV 25984
U00301205

HAMPDEN COAL, LLC
BUFFALO DEEP MINE
250 W MAIN ST STE 2000
LEXINGTON KY 40507
U00502001

HARMAN BRANCH MINING, INC.
MINE NO. 2
64 MAIN CARETTA RD.
WAR WV 24892
U00400604

HARRISON COUNTY COAL RESOURCES
HARRISON COUNTY MINE
464 NORTH PORTAL RD
WALLACE WV 26448
D0004786SB

HIGHLAND MINING COMPANY
HIGHLAND COAL HF
P O BOX 1098
HOLDEN WV 25625
U00000616

ICG BECKLEY, LLC
BECKLEY POCAHONTAS
P. O. BOX 49
ECCLES WV 25836
U00301195A

JET COAL COMPANY, INC.
JIREH
PO BOX 276
VIRGIE KY 41572
U0500612-A

JT MINING, INC.
SEWELL NO.1 MINE
1279 SPLENDOR RD
IAEGER WV 24844
U00400206E

KANAWHA EAGLE MINING, LLC
COALBURG NO. 1
250 WEST MAIN ST STE 2000
LEXINGTON KY 40507
U00500302B

KANAWHA EAGLE MINING, LLC
EAGLE MINE
250 WEST MAIN ST STE 2000
LEXINGTON KY 40507
U017983-AC

KANAWHA EAGLE MINING, LLC
PEERLESS RACHEL MINE
250 WEST MAIN ST STE 2000
LEXINGTON KY 40507
U00500504C

KINGSTON MINING, INC.
KINGSTON NO. 2
P.O. BOX 69
PAX WV 25904
U00300601

KNOX OPERATING, LLC
BEECH MOUNTAIN MINE
1531 W PINE HILL RD
LONDON KY 40744
U0201408-B

LEGACY WV PERMIT HOLDING, LLC
JOHNNYCAKE MINE
601 E. STREET
CHARLESTON WV 25303
U00401107F

LEXINGTON COAL COMPANY, LLC
MOUNTAINEER ALMA A
29 PORTER HILL BOX 249
STANVILLE KY 41659
U00503897C

LITTLE EAGLE COAL COMPANY, LLC
IKE FORK 5BLOCK DEEP
23811 CHAGRIN BLVD
BEACHWOOD OH 44122
U00201310

LITTLE EAGLE COAL COMPANY, LLC
LICK BRANCH NO. 2
23811 CHAGRIN BLVD STE228
BEACHWOOD OH 44122
U00000288A

LO DOWN ENERGY, INC.
NO. 32 MINE
PO BOX 246
MULLENS WV 25882
U401295E-A

MARFORK COAL COMPANY, LLC
ALLEN POWELLTON MINE
P. O. BOX 457
WHITESVILLE WV 25209
U00300204

MARFORK COAL COMPANY, LLC
BECKLEY SEAM MINE
P. O. BOX 457
WHITESVILLE WV 25209
U00301708

MARFORK COAL COMPANY, LLC
BLACK EAGLE MINE
P.O. BOX 457
WHITESVILLE WV 25209
U00300118

MARFORK COAL COMPANY, LLC
BRUSHY EAGLE
P.O. BOX 457
WHITESVILLE WV 25209
U00300693B

2022 DIRECTORY OF UNDERGROUND MINE ADDRESSES

MARFORK COAL COMPANY, LLC
COON CEDAR GROVE
P. O. BOX 457
WHITESVILLE WV 25209
U00300900

MARFORK COAL COMPANY, LLC
GLEN ALUM MINE
P.O. BOX 69
PAX WV 25904
U00301209

MARFORK COAL COMPANY, LLC
HORSE CREEK EAGLE
P.O. BOX 457
WHITESVILLE WV 25209
U00300104

MARFORK COAL COMPANY, LLC
MARSH FORK
P.O. BOX 457
WHITESVILLE WV 25209
U00301394

MARFORK COAL COMPANY, LLC
PANTHER EAGLE MINE
P.O. BOX 457
WHITESVILLE WV 25209
U00300398

MARFORK COAL COMPANY, LLC
SLIP RIDGE CEDAR GRO
P. O. BOX 457
WHITESVILLE WV 25209
U00302100

MARFORK COAL COMPANY, LLC
SLIP RIDGE POWELLTON
P. O. BOX 457
WHITESVILLE WV 25209
U00301399

MARFORK COAL COMPANY, LLC
WHITE QUEEN
P.O. BOX 457
WHITESVILLE WV 25209
U00500393A

MARION COUNTY COAL RESOURCES
MARION COUNTY MINE
151 JOHNNYCAKE RD
METZ WV 26585
D00000403B

MARSHALL COUNTY COAL RESOURCES
MARSHALL COUNTY MINE
57 GOSHORN WOODS RD
CAMERON WV 26033
U00003383B

MET COAL MINING, INC.
MINE NO.1
131 CORAL COURT
BECKLEY WV 25801
U0300516-B

METTIKI COAL WV, LLC
METTIKI E MINE
293 TABLE ROCK RD
OAKLAND MD 21550
U00200104

MIDLAND TRAIL RESOURCES, LLC
MIDLAND TRAIL NO. 3
4425 ANJEAN ROAD
RUPERT WV 25984
U00300797B

MIDLAND TRAIL RESOURCES, LLC
MIDLAND TRAIL NO. 4
4425 ANJEAN ROAD
RUPERT WV 25984
U00300897B

MINGO LOGAN COAL, LLC
MOUNTAINEER II MINE
P. O. BOX E
SHARPLES WV 25183
U00503197

NEW AGE MINING, LLC
EAGLE NO.1 MINE
PO BOX 817
MCCARR KY 41544
U500298C-A

NICHOLAS CONTURA, LLC
JERRY FORK EAGLE
P.O. BOX 707
SUMMERSVILLE WV 26651
U00300798A

NICHOLAS CONTURA, LLC
ROLLING THUNDER
P.O. BOX 707
SUMMERSVILLE WV 26651
U00300804

OHIO COUNTY COAL RESOURCES
OHIO COUNTY MINE
1107 GOLDEN RIDGE RD
DALLAS WV 26036
D00004791B

PANTHER CREEK MINING, LLC
AMERICAN EAGLE MINE
250 WEST MAIN ST STE 2000
LEXINGTON KY 40507
U00000391H

PANTHER CREEK MINING, LLC
COON HOLLOW TUNNEL
250 WEST MAIN ST STE 2000
LEXINGTON KY 40507
U00000391I

PANTHER CREEK MINING, LLC
LAUREL FORK DEEP
250 WEST MAIN ST STE 2000
LEXINGTON KY 40507
U00300198A

PANTHER CREEK MINING, LLC
MAPLE EAGLE NO.1MINE
250 WEST MAIN ST STE 2000
LEXINGTON KY 40507
U00301906C

PANTHER CREEK MINING, LLC
WINCHESTER 2
250 WEST MAIN ST STE 2000
LEXINGTON KY 40507
U00039100

2022 DIRECTORY OF UNDERGROUND MINE ADDRESSES

PAY CAR MINING, INC.
NO. 57 MINE
302 S. JEFFERSON STREET
ROANOKE VA 24011
U00401398C

PAY CAR MINING, INC.
NO. 58
302 SOUTH JEFFERSON
ROANOKE VA 24011
U00401098B

POCAHONTAS COAL COMPANY, LLC
AFFINITY MINE
P.O. BOX 267
MIDWAY WV 25878
U00015282A

POCAHONTAS COAL COMPANY, LLC
JOSEPHINE NO. 2 MINE
109 APPALACHIAN DRIVE
BECKLEY WV 25801
U00303692E

POCAHONTAS PROCESSING, LLC
PINE CREEK DEEP MINE
799 HGHWAY 3459
HARLAN KY 40831
U00500612

QUINWOOD COAL COMPANY, LLC
QUINWOOD NO. 1 DEEP
P.O. BOX 190
LEIVASY WV 26676
U00300618

RAMACO RESOURCES, LLC
BERWIND DEEP MINE
PO BOX 219
VERNER WV 25650
U00300816

RAMACO RESOURCES, LLC
CRUCIBLE DEEP MINE
PO BOX 219
VERNER WV 25650
U00501115

RAMACO RESOURCES, LLC
EAGLE SEAM DEEP MINE
PO BOX 219
VERNER WV 25650
U00500413

RAMACO RESOURCES, LLC
LAUREL FORK
PO BOX 219
VERNER WV 25650
U00400411B

RAMACO RESOURCES, LLC
MICHAEL POWELLTON
PO BOX 219
VERNER WV 25650
U00500320

RAMACO RESOURCES, LLC
NO. 2 GAS
PO BOX 219
VERNER WV 25650
U00500115

RAMACO RESOURCES, LLC
STONECOAL BRANCH #2
PO BOX 219
VERNER WV 25650
U000502596

RAMACO RESOURCES, LLC
TRIAD NO.2 MINE
PO BOX 219
VERNER WV 25650
U00500721

RAMACO RESOURCES, LLC
TRIAD POCA 4 SEAM
PO BOX 219
VERNER WV 25650
U00500419

RAW COAL MINING CO., INC.
EDM NO. 1 MINE
356 SOUTH COLLEGE AVE.
BLUEFIELD VA 24605
U00300713

RAW COAL MINING CO., INC.
RED ASH MINE NO.1
356 SOUTH COLLEGE AVENUE
BLUEFIELD VA 24605
U00301113

RAW COAL MINING CO., INC.
SEWELL MINE B
356 SOUTH COLLEGE AVE.
BLUEFIELD VA 24605
U00400308A

RAW COAL MINING CO., INC.
SEWELL MINE R
356 S COLLEGE AVE
BLUEFIELD VA 24605
U00401106

RAW COAL MINING CO., INC.
WELCH SEAM MINE
352 SOUTH COLLEGE AVENUE
BLUEFIELD VA 24605
U00400910

RAYCO, LLC
RED ASH MINE NO. 1
P.O. BOX 99
AVONDALE WV 24811
U0301113-A

ROARING CREEK COAL CO., LLC
ROARING CREEK MINE
109 APPALACHIAN DR
BECKLEY WV 25801
U00201610

ROCK "N" ROLL COAL CO., INC.
MINE NO. 7
4641 GREENBRIER MTN. RD.
PANTHER WV 24872
U00400503

ROCKHOUSE CREEK DEVELOP. CORP.
NO. 9
250 WEST MAIN ST. STE 2000
LEXINGTON KY 40507
U00500501

2022 DIRECTORY OF UNDERGROUND MINE ADDRESSES

ROCKWELL MINING, LLC
BLACK STALLION MINE
250 WEST MAIN ST STE 2000
LEXINGTON KY 40507
U00501304A

ROCKWELL MINING, LLC
CAMPBELLS CREEK # 10
250 WEST MAIN STREET
LEXINGTON KY 40507
U014382-AD

ROCKWELL MINING, LLC
CANDICE NO. 2
250 WEST MAIN ST STE 2000
LEXINGTON KY 40507
U00500793B

ROCKWELL MINING, LLC
CHILTON DEEP MINE #1
250 WEST MAIN ST STE 2000
LEXINGTON KY 40507
U00500117

ROCKWELL MINING, LLC
COAL BRANCH NO. 1
250 WEST MAIN ST STE 2000
LEXINGTON KY 40507
U00500414

ROCKWELL MINING, LLC
EAGLE #3 MINE
250 WEST MAIN ST STE 2000
LEXINGTON KY 40507
U00301710B

ROCKWELL MINING, LLC
EAGLE #4 MINE
250 WEST MAIN ST STE 2000
LEXINGTON KY 40507
U00400394A

ROCKWELL MINING, LLC
FLYING EAGLE MINE
P.O. BOX 57
WHARTON WV 25208
U00300712

ROCKWELL MINING, LLC
GATEWAY EAGLE
250 WEST MAIN ST STE 2000
LEXINGTON KY 40507
D00008482C

ROCKWELL MINING, LLC
HARRIS NO. 1
250 WEST MAIN ST STE 2000
LEXINGTON KY 40507
D00004345A

ROCKWELL MINING, LLC
LIGHTFOOT #2 MINE
250 WEST MAIN ST STE 2000
LEXINGTON KY 40507
D00009584A

ROCKWELL MINING, LLC
MATEWAN TUNNEL
250 WEST MAIN ST STE 2000
LEXINGTON KY 40507
U00509186A

ROCKWELL MINING, LLC
POWELLTON TUNNEL MIN
250 WEST MAIN ST STE 2000
LEXINGTON KY 40507
U0500497-D

ROCKWELL MINING, LLC
SWEET BIRCH MINE
250 WEST MAIN ST STE 2000
LEXINGTON KY 40507
U0007185-B

ROCKWELL MINING, LLC
WHARTON#1 TUNNELMINE
250 WEST MAIN ST STE 2000
LEXINGTON KY 40507
D00009727A

ROCKWELL MINING, LLC
WINIFREDE #15 MINE
250 WEST MAIN STREET
LEXINGTON KY 40507
U00501896B

ROCKWELL MINING, LLC
WORKMAN BRANCH
250 WEST MAIN ST STE 2000
LEXINGTON KY 40507
U00500309A

RS MINING, INC.
CARETTA #3 MINE
P.O. BOX 1090
OCEANA WV 24870
U00400891B

SALLY ANN COAL COMPANY, INC.
MINE NO. 1
P.O. BOX 770
BLUEFIELD WV 24701
U00007384B

SALLY ANN COAL COMPANY, INC.
MINE NO. 2
P.O. BOX 770
BLUEFIELD WV 24701
U00007384C

SALLY ANN COAL COMPANY, INC.
MINE NO. 3
PO BOX 1084
BLUEFIELD WV 24701
U00401007

SCREAMING EAGLE COAL, LLC
LITTLE EAGLE MINE
1245 22 MINE ROAD
HOLDEN WV 25625
U00201495A

SELAH CORPORATION
MINE NO.5
P.O. BOX 1375
GILBERT WV 25621
U500705B-A

SPARTAN MINING COMPANY, LLC
LAUREL COALBURG TUN.
P.O. BOX 150
CANNELTON WV 25036
U00300704

2022 DIRECTORY OF UNDERGROUND MINE ADDRESSES

SPARTAN MINING COMPANY, LLC
ROAD FORK #52
PO BOX 460
BRENTON WV 24818
U00301512

SPARTAN MINING COMPANY, LLC
SLABCAMP
P.O. BOX 150
CANNELTON WV 25036
U00301002

SPARTAN MINING COMPANY, LLC
STOCKTON 130
P.O. BOX 150
CANNELTON WV 25036
U00304291A

STAR SERVICES, LLC
RANE DEEP MINE
150 COURTHOUSE RD STE.302
PRINCETON WV 24740
U0301118-B

TRIPLE G COAL COMPANY, INC.
MINE NO. 1
P.O. BOX 770
BLUEFIELD WV 24701
U00400495E

TUNNEL RIDGE, LLC
TUNNEL RIDGE MINE
184 SCHOOLHOUSE LN
VALLEY GROVE WV 26060
U00018183

TWIN STATE MINING, INC.
MINE NO. 39
640 CLOVER DEW DAIRY RD.
PRINCETON WV 24740
U00402589E

TWIN STATE MINING, INC.
MINE NO. 44
640 CLOVER DEW DAIRY RD.
PRINCETON WV 24740
U00301012A

WOLF RUN MINING, LLC
LEER SOUTH MINE
21550 BARBOUR COUNTY HWY
PHILIPPI WV 26416
U00001583D

WWMV, LLC
CAYMUS MINE
4010 MACCORKLE AVENUE SE
CHARLESTON WV 25304
U00300909

WWMV, LLC
SILVER OAK #1
4010 MACCORKLE AVENUE SE
CHARLESTON WV 25304
U00300709

XMV, INC.
43 MINE
640 CLOVER DEW DAIRY RD
PRINCETON WV 24740
U00302112

XMV, INC.
MINE NO. 35
640 CLOVER DEW DAIRY RD.
PRINCETON WV 24740
U00402291B

2022 WEST VIRGINIA DIRECTORY OF SURFACE MINES

COMPANY	MINE	PERMIT	GENERAL LOCATION	EMP	DAYS	HOURS	PRODUCTION	SEAM	FAT	INJ	CNTY
ALLEGHANY INVESTMENTS, LLC	HOWELL RUN SURF MINE	S00200407	1080 CANTOR CUTOFF RD, ELK GARDEN, WV					55			29
AMERICAN BITUMINOUS POWER PTR.	BARRACKVILLE SURFACE	S00200904	PINE GROVE RD/1ST ST, BARRACKVILLE, WV					999			25
AMERICAN MINING GROUP, LLC	SPRING DALE SURFACE	S00300614	SPRING DALE, WV	15	66	8,883	7,677	344			10
APPALACHIAN HIGHWALL MINING	AHM COAL MINE #1	S0500617-A	22 MINE ROAD HOLDEN WV 25690	4	243	7,963	82,824	117			23
APPALACHIAN RESOURCE WV, LLC	GRAPEVINE EAST SURFA	S00500707B		46	276	123,633	363,672	142			30
APPALACHIAN RESOURCE WV, LLC	REMINING NO. 3	S00501404B	MINGO	28	274	80,261	191,872	142			30
BAY STAR COAL CO., INC.	NEWHALL SUR. MINE #2	S00401311	NEAR CUCUMBER	9	271	23,776	29,081	311			24
BEN'S CREEK OPERATIONS WV, LLC	UPP. CEDAR GROVE HWM	S00400301A	APPRX 2.4 MI.NW OF WHARNCLIFFE VIA WV					151			30
BEN'S CREEK OPERATIONS WV, LLC	SURFACE MINE 1	S00500921	2.96 MILES NORTHEAST OF WHARNCLIFFE, WV	41	193	101,774	306,870	151			30
BIRCH RIVER RESOURCES, LLC	LOWER MUDLETY NO. 1	S00011685B	CALVIN, WV					111			34
BLUE CREEK MINING LLC	SHM-75	Y00301503	CAMPBELLS CREEK	10	124	8,712	32,943	103			20
BLUESTONE COAL CORP.	RED FOX SURFACE MINE	S00007282A	NEAR BISHOP VA ON WV-VA STATE LINES					319			24
BLUESTONE COAL CORP.	PAYNE BRANCH SURFACE	S00400399A	ON BURKE MTN. ON PAYNE BRANCH IN BARKE	28	294	42,403	137,006	293			24
BROOKS RUN MINING COMPANY, LLC	BRANDY STATION MINE	S00200205	ERBACON, WV					76			51
BROOKS RUN MINING COMPANY, LLC	SEVEN PINES	S00201002	ERBACON	38	142	71,584	45,160	76			51
BUNDY AUGER MINING, INC.	SHM 06 HWM	S0001078-A	NO.6 NED'S BRANCH RD.GILBERT, MINGO CO					168			30
BUNDY AUGER MINING, INC.	SHM 06 HIGHWALL MINE	S0200409-D	WV RECLAIM COMPANY, LLC/FOLA IKE FORK					111			34
BUNDY AUGER MINING, INC.	SHM 06 HWM	S0501310-A	REFLECTANCE ENERGY, LLC/LITTLE PETE'S					154			30
BUNDY AUGER MINING, INC.	SHM 27 HWM	S402096A-B	CM ENERGY OPERATIONS/COAL MOUNTAIN NO.					176			55
CARDINAL MINING GROUP, LLC	GARLAND SURFACE MINE	S0400507-D	NEAR AVONDALE					251			24
CARTER ROAG COAL COMPANY	HARTRIDGE MINE NO. 1	S00200319	3.25 MILES EAST/SOUTHEAST OF HELVETIA,	6	139	9,824	64,783	285	1		42
CIVIL, LLC	CV#2 SURFACE MINE	S301601A-A	KINCAID WV	136	129	124,902	190,300	167	4		10
CIVIL, LLC	CV#4 SURFACE MINE	S400500A-A	VAN, WV	30	265	59,898		87			3
CM ENERGY OPERATIONS, LP	COAL MT. #1 SURFACE	S00402096A	COAL MT.WV	16	330	29,144	1,188,568	151	1		55
COAL-MAC, LLC	TWIN BR NO.1 SURFACE	S00500402B	0.85 MILES NORTH FROM US119 ON LITTLE	137	276	390,042	1,321,189	103	6		30
COAL-MAC, LLC	PAINTED ROCK SURFACE	S00500617	PINE CREEK	104	277	273,826	896,001	111	1		23
COAL-MAC, LLC	SENG CAMP 2A MINE	S00500908	ROUTE 17 NEAR BLAIR, WV	17	201	35,989	44,688	84	1		23
COAL-MAC, LLC	EAGLE CREEK NO. 11	S00501396B	RICH CREEK NEAR MAN WV	14	64	8,636	12,993	111			23
COAL-MAC, LLC	CUB BRANCH SURFACE	S00501509	RUM CREEK NEAR MAN	51	277	141,426	337,311	111	4		23
COAL-MAC, LLC	TOMAHAWK SURFACE	S0200409-B	7.36 MILES SOUTHEAST OF BICKMORE, WV					111			34
CONTRACT HIGHWALL MINING, LLC	CHM 23	S401396A-D	RALEIGH, WV					195			55
CORNERSTONE LABOR SERVICES, INC	COAL MT. #1 SUR.MINE	S402096A-A	COAL MT. WV	103	325	253,034	282,407	151			55
CORNERSTONE MINING, LLC	GEMINI SURFACE MINE	S0300812A	MATAOKA, OFF RT. 11/1 PETERS GAP ROAD	14	90	6,830	24,485	334	1		55
DENALI ENERGY GROUP, LLC	SPRING DALE NO. 1	S0300614-B	SPRING DALE, WV	2	20	400		344			10
DENALI ENERGY GROUP, LLC	BLACK CASTLE 4/ELK	S0507586-B	VAN, WV	2	20	400		103			3
DENALI ENERGY GROUP, LLC	WORKMAN CREEK/C FORK	S300208A-A	CLEAR CREEK, WV					135			41
ED COAL, INC.	TOM BAILEY BRANCH	S0500619-B	SKINNED POPLAR WYOMING/RALEIGHCOUNTY	22	40	6,668	13,962	175			55
ED COAL, INC.	SKINNED POPLAR MINE	S401396A-B	COUNTY ROUTE 2 GLEN ROGERS, WV 25848	24	58	8,038	11,507	252			41
ELK RUN COAL CO., LLC	BLACK CASTLE NO. 4	S00507586	DRAWDY	19	249	45,531	140,619	111			3
ERP ENVIRONMENTAL FUND, INC.	BUCK FORK SURFACE	S00500118	DANVILLE, WV					111			3
ERP ENVIRONMENTAL FUND, INC.	HEWITT CREEK NO 1	S00502799B	JULIAN, WV	2	62	100		111			3
EXTRA ENERGY, INC.	BLUE EAGLE HAULROAD	O00093-83	ELKHORN								24
EXTRA ENERGY, INC.	GRAY HAWK SUR. MINE	s00300414	ELKHORN					311			24
EXTRA ENERGY, INC.	RED HAWK SURFACE	S00400307	NEAR WAR					319			24
EXTRA ENERGY, INC.	EASTER RIDGE SURFACE	S00400509	ECKMAN					323			24
EXTRA ENERGY, INC.	STATE LINE SURFACE	S00400609	SQUIRE NEAR GARY 14	10	206	25,062	85,705	323			24
EXTRA ENERGY, INC.	ECKMAN #2 STRIP	s00400705	ECKMAN					311			24
EXTRA ENERGY, INC.	DRY BRANCH SURFACE	s00400709	ELKHORN					319			24
EXTRA ENERGY, INC.	DAN'S BRANCH SURFACE	s00400809	ECKMAN					323			24
EXTRA ENERGY, INC.	ECKMAN #1 SURFACE MN	S00401096B	ECKMAN					323			24
EXTRA ENERGY, INC.	CACTUS RIDGE	S00401999B	SKYGUSTY NEAR GARY 14					323			24
EXTRA ENERGY, INC.	HARMON EAST SURFACE	S00500819	ECKMAN	43	278	105,545	207,080	318	1		24

2022 WEST VIRGINIA DIRECTORY OF SURFACE MINES

COMPANY	MINE	PERMIT	GENERAL LOCATION	EMP	DAYS	HOURS	PRODUCTION	SEAM	FAT	INJ	CNTY
EXTRA ENERGY, INC.	BLUE EAGLE SUR. MINE	S0303412-A	NEAR GARY, WV	126	278	302,238	425,050	311			24
EXTRA ENERGY, INC.	LOW GAP SURFACE MINE	S0401509-A	SKYGUSTY NEAR GARY 14	3	111	2,509	25,676	323			24
FALCON RECLAMATION, LLC	CV #4 SURFACE MINE	S00400500A	BOONE	37	69	19,310	69,880	87			3
G&R AUGERING, INC	AUGER NO.3	S0500713-A	7.1 MILES NORTHEAST OF VERNER ELK CREE	3	134	2,372	8,399	998			23
G&R AUGERING, INC	AUGER NO. 4	S503395C-B	LORADO/TONEY FORK SURFACE	6	174	13,047	15,110	103			23
G. S. ENERGY, LLC	GARLAND SURFACE MINE	S00400507	NEAR AVONDALE					252			24
GREENBRIER MINERALS, LLC	NORTH FORK WINIFREDE	S00500417	4 MILES SOUTHEAST OF LORADO, WV	3 14	6	4,494	12,720 12	5		23	
GREENBRIER MINERALS, LLC	MIDDLE FORK SURFACE	S00500422	3.79 MILES SOUTHEAST OF LORADO	6 9	8	5,967	18,946 11	1		23	
GREENBRIER MINERALS, LLC	ELCLICK SURFACE MINE	S00501410	0.75 MILES NORTHEAST OF LORADO, WV	31	294	94,384	306,609	111			23
GREENBRIER MINERALS, LLC	TONY'S FORK SURFACE	S00503395C	0.75 MILES SOUTHEAST OF LORADO	9 26	5	25,203	34,668 8	7		23	
GREENBRIER MINERALS, LLC	POLLOCK KNOB	S0300314-A	OFF ANJEAN ROAD					266			13
GREENBRIER MINERALS, LLC	KUHN RIDGE SURFACE	S0300514-B	OFF ANJEAN ROAD	4	64	2,510		325			13
GREENBRIER MINERALS, LLC	MIDLAND TRAIL #1 SUR	S0301507-D	OFF ANJEAN RD					325			13
GREENBRIER SMOKELESS COAL, LLC	POLLOCK KNOB	S00300314	OFF ANJEAN ROAD					266			13
GREENBRIER SMOKELESS COAL, LLC	KUHN RIDGE SURFACE	S00300514	OFF ANJEAN ROAD					311			13
GREENBRIER SMOKELESS COAL, LLC	BUCK LILLY SURFACE	S00300805	OFF ANJEAN ROAD	1	64	630		318			13
HIGH COUNTRY MINING, INC	TOTTEN RIDGE SR.MINE	S401610D-A	0.8 MILES NORTHWEST OF JENKINJONES					344			24
HIGHLAND MINING COMPANY	REYLAS SURFACE	S00501506	FREEZE FORK	2	253	4,830	15,630	87			23
HOLY SMOKE COAL, LLC	KELLY HOLLOW	S00061000	BLAIR	5	260	11,570	40,042	999			23
ICG EASTERN, LLC	BIRCH RIVER	S00201492A	COWEN, WEST VIRGINIA					76			51
INVESTMENT MNGMT. GROUP, LLC	WITCHER SURFACE MINE	S0300107-B	POINT LICK RD IN CAMPBELLS CREEK					84			20
J2BTB LAND DEVELOPMENT, LLC	POUND MILL BRANCH	S00501110A	2 MILES SOUTH OF MAN					154			23
JHJN RESOURCES, LLC	RED ASH HIGHWALL NO1	S00302011A	HARMAN BRANCH LONG HAUL RD. NEAR IAEGE	7	64	4,560		252			24
JUSTICE HIGHWALL MINING, INC.	NO.2 CONTOUR & AUGER	S00401301B	NEAR PINNACLE RIDGE,OFF BURKE MOUNTAIN	20	88	10,543	7,630	318			24
JUSTICE LOW SEAM MINING, INC.	BISHOP SURFACE MINE	S00400311	ON RT. 16 NEAR BISHOP					319			24
KENTUCKY FUEL CORPORATION	TAMS OPERATION	S00300998B	TAMS					285			41
KENTUCKY FUEL CORPORATION	EAST GULF SURFACE	S00301809	TAMS					285			41
KENTUCKY FUEL CORPORATION	WV-3 SURFACE MINE	S00501300B	LYBURN	21	264	30,446	95,965	111			23
KENTUCKY FUEL CORPORATION	THREE MARIE MINE	S0301411-A	TAMS					311			41
LEXINGTON COAL COMPANY, LLC	NO.1 SURFACE MINE	S00301391B	DRENNEN, JERRY FORK ROAD	2	175	3,469		84			34
LEXINGTON COAL COMPANY, LLC	LILLY FORK SURFACE	S00302193A	WEST OF GILBOA POST OFFICE, HUTCHISON					103			34
LEXINGTON COAL COMPANY, LLC	BIG CREEK #2 SURFACE	S00302605B	FOURMILE NORTH	2	174	2,772		103			10
LEXINGTON COAL COMPANY, LLC	PREMIUM SURFACE NO.3	S00400400B	3 MILES NORTH OF WARNCLIFF,WV 25651					156			30
LEXINGTON COAL COMPANY, LLC	MINE NO. 6A	S00500812A	LONG SHOAL RD OFF 119	44	260	93,359	271,351	103	1	3	
LEXINGTON COAL COMPANY, LLC	WHITE FLAME SURFACE	S00501501B	1000 MINGO LOGAN AVE WHARNCLIFFE, WV 2	4	149	5,055	14,790	156			23
LEXINGTON COAL COMPANY, LLC	SUPERIOR SURFACE	S00501798B	RT 44 STIRRAT, WV 25678	3	52	625		111			23
LEXINGTON COAL COMPANY, LLC	PREMIUM SURFACE NO.2	S00502099B	3 MILES NORTH OF WHARNCLIFFE WV RT 13/	17	175	18,632	26,269	156			30
LEXINGTON COAL COMPANY, LLC	TWILIGHT MTR/PROGRES	S00502396A	ROBINSON CREEK	34	262	60,618	95,104	70	2	3	
LEXINGTON COAL COMPANY, LLC	RED CEDAR SURFACE	S00503097B	7 MILES EAST OF CLOTHIER ON LONG FORK					71			3
LEXINGTON COAL COMPANY, LLC	WEST CAZY SURFACE	S00503195B	7 MILES EAST OF CLOTHIER ON LONG FORK	2	9	178		71			3
LEXINGTON COAL COMPANY, LLC	MINE NO. 6	S00504090A	LONG SHOAL RD OFF 119		61			103			3
LITTLE SEAM MINING CO., INC.	TEA BRANCH SUR MINE	S00400811A	SKYGUSTY, WV					344			24
LITTLE SEAM MINING CO., INC.	NEWHALL SUR. MINE #2	S0401311-A	RT. 16 TO CUCUMBER LFT RT.16/17 RT. ON	7	244	19,167	43,409	311			24
LONE WOLFE NATURAL RSRCE SVCS	TURNIPOLE AUGER #1	S00300322	NEAR SPRINGDALE, WV	3	135	1,368	2,180	334			10
LONG FLAME COAL CORP.	4 MILE SURFACE #2	S0300405-B	FOUR MILE CREEK, STANDARD, WV					87			20
LONG FLAME COAL CORP.	HUGHES FERRY SUR. 1	S301711A-B	RT. 41 NEAR NALLEN, WV					266			10
LP MINERAL, LLC	BARRACKVILLE REFUSE	O0100399-F	CO RT 250/17 1ST ST BARRACKVILLE WV					999			25
LP MINERAL, LLC	MONUMENTAL MINE	S00200613	31 ASHGROVE LN, FAIRMONT, WV 26554	3	162	2,523		23			25
LP MINERAL, LLC	RALPH SIX SURF MINE	S00200810	228 ABPP DR, GRANT TOWN, WV 26574	13	193	20,696		17			25
MABEN COAL, LLC	MABEN SURFACE MINE	S00300321	2.7 miles NE of Maben, WV	31	246	80,384	356,206	285			55
MARFORK COAL COMPANY, INC	BEE TREE SURFACE	S00301004	ROUTE 3, PACKSVILLE ROAD PAST THE PREP					176			41
MARION DOCKS, INC.	LANTZ MINE	S00201910	VOLGA, WV BARBOUR COUNTY								1

2022 WEST VIRGINIA DIRECTORY OF SURFACE MINES

COMPANY	MINE	PERMIT	GENERAL LOCATION	EMP	DAYS	HOURS	PRODUCTION	SEAM	FAT	INJ	CNTY
MEGA HIGHWALL MINING, LLC	BEN'S CRK.OPER.WV	S0500921-A	APPROX 2.4 MILES NW OF WHARNCLIFFE WV	13	224	33,415	511,481	151		1	30
MIDLAND TRAIL RESOURCES, LLC	MIDLAND TRAIL MINE 1	S00301507	OFF ANJEAN ROAD					311			13
MONUMENT MINING, INC.	GEMINI SURFACE MINE	S300812A-B	MATAOKA- OFF ROUTE 11/1 PETER					334			55
MONUMENT MINING, INC.	POUND MILL SUR. MINE	S501110A-A	ON RT. 16 MAN, WV	11	85	10,193		168			23
NEWGATE DEVELOPMENT OF BECKLEY	THREE MARIE MINE	S00301411	RTE 16 SOUTH OF SOPHIA TO BAILEY BRANC					311			41
NICHOLAS CONTURA, LLC	BISHOP SURFACE	S00303991B	PLATEAU, WV	89	242	235,109	617,585	157		1	10
NORMAN HOLDINGS, LLC	HUGHES FERRY MINE 1	S00301711A	RT. 41 NEAR NALLEN, WV	3	251	6,731	2,805	266			10
ONYX ENERGY, LLC	GEMINI HAULROAD	O00303312	COUNTY RT 11/1 NEAR MCCOMAS, WV								28
ONYX ENERGY, LLC	WINDMILL GAP HAULRD.	O00401410A	OFF OF RT 52 OR SIMMONS FORK ROAD NEAR								24
ONYX ENERGY, LLC	JUPITER SURFACE MINE	S00300117	ON COUNTY ROUTE 11 NEAR MCCOMAS, WV	56	213	119,001	128,899	319		1	28
ONYX ENERGY, LLC	SATURN SURFACE MINE	S00300315	MATAOKA OFF RT. 11/1 PETERS GAP ROAD	42	209	87,292	165,313	334			28
ONYX ENERGY, LLC	COALDALE SUR. MINE	S00300921	ROUTE 52 NEAR COALDALE, WV					323			28
ONYX ENERGY, LLC	SURFACE MINE NO. 1	S00400197C	MATAOKA OFF RT11/1 ON BROWNING LAMBERT					334			28
ONYX ENERGY, LLC	WINDMILL GAP SUR.MN.	S00400310A	OFF RT. 52 SIMMONS FORK RD. NEAR MAYBE	7	295	18,636		334			24
ONYX ENERGY, LLC	WEYANOKE SURFACE	S00400409	MATAOKA RT 11/1 ON BROWNING LAMBERT MO					334			28
ONYX ENERGY, LLC	APOLLO SURFACE MINE	S00401911	LOCATED 10/2 OFF RT 84 NEAR MAYBEURY,	3	298	7,127		334			24
ONYX ENERGY, LLC	PUNCHEONCAMP SURFACE	S00402309	1.6 MILES NORTHEAST OF ANAWALT					323			24
ONYX ENERGY, LLC	GEMINI SURFACE MINE	S300812A-D	LOC. 10/2 OFF RT 84 NEAR MAYBEURY, WV					334			24
PANTHER CREEK MINING, LLC	SYCAMORE SOUTH	S00300795B	FAYETTE COUNTY, POWELLTON, WV 25161	68	269	175,097	410,995	111			10
PANTHER CREEK MINING, LLC	SAMPLES MINE	S00302390A	LRP	110	273	275,497	715,214	76			3
PANTHER CREEK MINING, LLC	SHM-44	Y00300803	CABIN CREEK, WV	15	104	13,968	31,651	137			20
POCAHONTAS COAL COMPANY, LLC	WYCO SURFACE MINE	S00300719	5824 TAMS HIGHWAY, HELEN, WV 25853	50	280	98,825	204,497	285			41
POCAHONTAS COAL COMPANY, LLC	DEVILS FORK HWM #2	S00301013	AMIGO					341			41
POCAHONTAS COAL COMPANY, LLC	TOMMY CREEK HIGHWALL	S00302203A	3.2 MILES SW OF RHODELL, WV ALONG COUN	23	280	66,162	333,278	341			41
POINT LICK ENERGY, LLC	WITCHER CREEK SUR.	S00300107	POINT LICK ROAD OFF CAMPBELLS CREEK	48	294	106,408	91,082	76			20
POTOMAC-NORTH, INC.	EVOLUTION MINE	S00200419	BAYARD, WV	9	258	23,600	60,388	63			12
POTOMAC-NORTH, INC.	ENDEAVOR/BUCK FORK	S0500118-A	MADISON, WV					103			3
POTOMAC-NORTH, INC.	HEWETT CREEK	S502799B-A	MADISON, WV					111			3
PRIME MET, INC.	SKINNED POPLAR MINE	S00401396A	SKINNED POPLAR GAP AT RAL/WYOMING COUN	28	127	35,380	79,509	252			41
PRINCESS POLLY ANNA & JCT ENT	NO. 1 SURFACE MINE	S00300212	OFF ANJEAN ROAD TO BIG MOUNTAIN ROAD A	8	241	18,437	26,640	285			13
PRINCESS POLLYANNA COAL CO.INC	NO. 1 SURFACE MINE	S0300212-B	BIG MOUNTAIN RD, RUPERT WV 25984					285			13
PRITCHARD MINING CO., INC.	FOUR MILE MINE	S00300796B	HERNSHAW, WV					121			20
PRITCHARD MINING CO., INC.	DRY BRANCH NO. 1	S00301400	N OF DRY BRANCH WV OFF CABIN CREEK RD					76			20
QUINWOOD COAL COMPANY, LLC	HOMINY SURFACE 1	S00300218	LEIVASY, WV	3	59	8,707		285			34
QUINWOOD COAL COMPANY, LLC	GRASSY SURFACE MINE1	S00300317	LEIVASY, WV					285			34
QUINWOOD COAL COMPANY, LLC	HOMINY SURFACE MINE2	S00300718	LEIVASY, WV	1	123	1,868		285			34
RAMACO RESOURCES, LLC	TRIPLE S MINE	S00400403A	1 MILE SOUTH OF SQUIRE, WV	13	165	34,204	55,357	344			24
RAMACO RESOURCES, LLC	RAM SURFACE MINE # 1	S00500713	VERNER, WV	58	263	140,838	643,489	157			23
RANGE NATURAL RESOURCES, INC.	TOMAHAWK SURFACE	S0200409-C	BICKMORE, WV 25019	14	52	7,895	24,000	103			34
RAVEN CREST CONTRACTING, LLC	BOONE NORTH NO. 2	S00500803A	1295 ASHFORD HILL ROAD	40	291	101,272	293,103	137			3
RAVEN CREST CONTRACTING, LLC	BOONE NORTH NO. 3	S00500906	1295 ASHFORD HILL ROAD					121			3
RAVEN CREST CONTRACTING, LLC	BOONE NORTH NO. 1	S00501701B	1295 ASHFORD HILL ROAD	14	288	31,175	65,365	151			3
REFLECTANCE ENERGY, LLC	HARRY'S BRANCH	O00000981	GILBERT					998			30
REFLECTANCE ENERGY, LLC	HARRY'S BRANCH HL/RD	O00502608	GILBERT					998			30
REFLECTANCE ENERGY, LLC	NEDS BRANCH SUR MINE	S00001078	NEAR GILBERT	54	325	147,041	425,469	151			30
REFLECTANCE ENERGY, LLC	HARRY'S BRANCH SUR.	S00500922	GILBERT					151			30
REFLECTANCE ENERGY, LLC	LITTLE PETE'S BRANCH	S00501310	GILBERT	40	325	108,988	233,039	121			30
REFLECTANCE ENERGY, LLC	POUND MILL SURFACE	S501110A-B	ON ROUTE 16 MAN, WV			70		135			23
REPUBLIC ENERGY, LLC	WORKMAN CK/COLLINSFK	S00300208A	COUNT RD 1/8 WORKMAN CREEK ROAD	309	243	783,371	1,999,259	125		4	41
REPUBLIC ENERGY, LLC	EMPIRE SURFACE	S00300599C	NEAR SKITTER CREEK					111			10
REPUBLIC ENERGY, LLC	EWING FORK NO. 1	S00301803B	PAX, WV	41	116	97,407	191,614	167		1	10
REPUBLIC ENERGY, LLC	REPUBLIC SURFACE	S00302195A	NEAR SKITTER CREEK	118	240	299,759	947,751	84			10

2022 WEST VIRGINIA DIRECTORY OF SURFACE MINES

COMPANY	MINE	PERMIT	GENERAL LOCATION	EMP	DAYS	HOURS	PRODUCTION	SEAM	FAT	INJ	CNTY
RESILIENT MINING, LLC	OPEN FORK SURFACE	S00301601A	KINCAID, WV			138	134,592	245,313	167	2	10
ROCKWELL MINING, LLC	GLANCY SURFACE MINE	S00400508A	WHARTON	78	255	201,951	601,609	111	2	55	
ROCKWELL MINING, LLC	EAGLE SURFACE MINE	S00500613	4617 BOLT ROAD, BOLT MT.					176		3	
ROCKWELL MINING, LLC	SALEM AUGER #41	S00500621	332047 POND FORK ROAD	2	34	680	4,781	135		3	
SCJL CO-LEASING CORP. INC.	LAURITA MINE #1	S00200111	EVERETTSVILLE, WV	1		40		36		31	
SHANE COAL COMPANY	SURFACE MINE NO.1	S00300619	MT. VIEW HIGH SCHOOL ROAD	12	277	30,737	20,192	318		24	
SILVER HORSE SERVICES, LLC	WITCHER CREEK SURFAC	S0300107-C	POINTLICK FORK OF CAMPBELLS CREEK					87		20	
SKYWAY STRIP, INC.	SKYWAY III MINE	S00301912	OFF MT VIEW ROAD	11	75	1,037	584	293		24	
SKYWAY STRIP, INC.	SKYWAY II MINE	S00400909	OFF RT 7 NEAR CAPELS					293		24	
SOUTH FORK COAL CO., LLC	BLUE KNOB SURFACE	S00300511	9598 COLD KNOB ROAD RICHWOOD, WV 2626	2	263	3,200		285		13	
SOUTH FORK COAL CO., LLC	ROCKY RUN SURFACE	S00301219	100 BEAR RUN ROAD	49	296	143,363	426,491	285	1	13	
SOUTH FORK COAL CO., LLC	LOST FLAT SURFACE	S00303393B	11710 COLD KNOB ROAD, RICHWOOD, WV 25					275		13	
SOUTHEASTERN COAL, INC.	SOUTHEASTERN AUGER#1	S0300117-B	ROUTE 52 WINDMILL GAP ROAD COALDALE	2	8	127	1,537	334		26	
SOUTHEASTERN COAL, INC.	SATURN SURFACE MINE	S0300315-A	MATAOKA OFF RT. 11/1 PETERS GAP ROAD					334		28	
SOUTHEASTERN COAL, INC.	GEMINI SURFACE MINE	S300812A-A	MATOKA RT. 11/1 PETERS GAP ROAD	2	18	288	2,665	334		28	
SOUTHEASTERN COAL, INC.	SOUTHEASTERN AUGER#1	S400310A-B	OFF OF RT.52/14 SIMMONS FORK RD.NEAR M	2	14	224	2,267	318		24	
SPARTAN MINING COMPANY, LLC	MAMMOTH COAL CO.	S00000684A	NEAR MONTGOMERY, ROUTE 60					103		20	
SUNDIAL MINING, LLC	EDWIGHT SURFACE MINE	S00301299B	EDWIGHT ROAD, EDWIGHT WV	28	252	64,673	113,871	103		41	
SURFACE MINERALS COMPANY	ISOM RIDGE SURFACE	S00300420	MOHAWK	36	72	32,064	30,100	157		24	
SURFACE MINERALS COMPANY	BULLCREEK SUR MINE#1	S00401197A	APPROX. 5.5 MILES WEST OF PANTHER NEAR					157		24	
TRIPLE 7 COMMODITIES, INC.	TOTTEN RIDGE MINE #1	S00401610D	0.8 MILES NORTHWEST OF JENKINJONES					344		24	
TYLER MORGAN, LLC	FOUR MILE FORK NO. 2	S00300405	FOUR MILE CREEK STANDARD, WEST VIRGINI					87		20	
WARRIOR ENERGY RESOURCES LLC	SEWELL VALLEY #2	S00301114	ONE MILE WEST OF BELLBURN, WV					285		13	
WV PLC REPAIR, INC.	22 HOLDEN	S0500617-B	22 MINE ROAD, HOLDEN, WV 25625	4	102	3,686	91,004	111		23	
WV RECLAIM COMPANY, LLC	TOMAHAWK SURFACE	S00200409	BICKMORE, WV 25019	7	65	4,259	35,000	87		34	
WYOMING EAGLE, LLC	SUGAR RUN SURFACE #1	S00500221	0.73 MILES NORTH OF NEW RICHMOND.	6	212	10,805	10,504	285		55	
WYOMING EAGLE, LLC	STILL RUN SUR MINE#2	S00500420	2.38 MILES NW OF ITMANN	3	145	2,490		334		55	
WYOMING EAGLE, LLC	STILL RUN SUR MINE 1	S00501019A	2.38 MILES NORTHWEST OF ITMANN 281 STI	20	284	58,213	101,453	334		55	

2022 DIRECTORY OF SURFACE MINE ADDRESSES

ALLEGHANY INVESTMENTS, LLC HOWELL RUN SURF MINE POB 232 MOUNT STORM WV 26739 S00200407	AMERICAN BITUMINOUS POWER PTR. BARRACKVILLE SURFACE POB 159 GRANT TOWN WV 26574 S00200904	AMERICAN MINING GROUP, LLC SPRING DALE SURFACE PO BOX 33 SPRING DALE WV 25986 S00300614	APPALACHIAN HIGHWALL MINING AHM COAL MINE #1 PO BOX 708 3163 E.MTN.PWK SALYERSVILLE KY 41465 S0500617-A
APPALACHIAN RESOURCE WV, LLC GRAPEVINE EAST SURFA 251 TOLLAGE CREEK PIKEVILLE KY 41501 S00500707B	APPALACHIAN RESOURCE WV, LLC REMINING NO. 3 251 TOLLAGE CREEK PIKEVILLE KY 41501 S00501404B	BAY STAR COAL CO., INC. NEWHALL SUR. MINE #2 PO BOX 770 BLUEFIELD WV 24701 S00401311	BEN'S CREEK OPERATIONS WV, LLC UPP. CEDAR GROVE HWM 109 CAPITAL ST., STE 1000 CHARLESTON WV 25301 S00400301A
BEN'S CREEK OPERATIONS WV, LLC SURFACE MINE 1 109 CAPITOL ST. STE 1000 CHARLESTON WV 25301 S00500921	BIRCH RIVER RESOURCES, LLC LOWER MUDLETY NO. 1 P.O. BOX 547 SUTTON WV 26601 S00011685B	BLUE CREEK MINING LLC SHM-75 250 WEST MAIN ST. ST 2000 LEXINGTON KY 40507 Y00301503	BLUESTONE COAL CORP. RED FOX SURFACE MINE 302 S. JEFFERSON ST. ROANOKE VA 24011 S00007282A
BLUESTONE COAL CORP. PAYNE BRANCH SURFACE 302 SOUTH JEFFERSON ROANOKE VA 24001 S00400399A	BROOKS RUN MINING COMPANY, LLC BRANDY STATION MINE 2691 LITTLE BIRCH ROAD SUTTON WV 26601 S00200205	BROOKS RUN MINING COMPANY, LLC SEVEN PINES 2691 LITTLE BIRCH ROAD SUTTON WV 26601 S00201002	BUNDY AUGER MINING, INC. SHM 06 HWM 2005 WEBSTER ROAD SUMMERSVILLE WV 26651 S0001078-A
BUNDY AUGER MINING, INC. SHM 06 HIGHWALL MINE 2005 WEBSTER ROAD SUMMERSVILLE WV 26651 S0200409-D	BUNDY AUGER MINING, INC. SHM 06 HWM 2005 WEBSTER ROAD SUMMERSVILLE WV 26651 S0501310-A	BUNDY AUGER MINING, INC. SHM 27 HWM 2005 WEBSTER ROAD SUMMERSVILLE WV 26651 S402096A-B	CARDINAL MINING GROUP, LLC GARLAND SURFACE MINE P.O. BOX 7122 NEW YORK NY 10150 S0400507-D
CARTER ROAG COAL COMPANY HARTRIDGE MINE NO. 1 109 APPALACHIAN DR BECKLEY WV 25801 S00200319	CIVIL, LLC CV#2 SURFACE MINE 700 HWY 3459 HARLAN KY 40831 S301601A-A	CIVIL, LLC CV#4 SURFACE MINE 799 HWY 3459 HARLAN KY 40831 S400500A-A	CM ENERGY OPERATIONS, LP COAL MT. #1 SURFACE 200 GEORGE ST. SUITE 4 BECKLEY WV 25801 S00402096A
COAL-MAC, LLC TWIN BR NO.1 SURFACE 1245 22 MINE ROAD HOLDEN WV 25625 S00500402B	COAL-MAC, LLC PAINTED ROCK SURFACE 1245 22 MINE ROAD HOLDEN WV 25625 S00500617	COAL-MAC, LLC SENG CAMP 2A MINE 1245 22 MINE RD HOLDEN WV 25625 S00500908	COAL-MAC, LLC EAGLE CREEK NO. 11 1245 22 MINE ROAD HOLDEN WV 25625 S00501396B

2022 DIRECTORY OF SURFACE MINE ADDRESSES

COAL-MAC, LLC
CUB BRANCH SURFACE
1245 22 MINE ROAD
HOLDEN WV 25625
S00501509

COAL-MAC, LLC
TOMAHAWK SURFACE
1245 22 MIND ROAD
HOLDEN WV 25625
S0200409-B

CONTRACT HIGHWALL MINING, LLC
CHM 23
BOX 249
STANVILLE KY 41659
S401396A-D

CORNERSTONE LABOR SERVICES, INC
COAL MT. #1 SUR.MINE
PO BOX 1675
ASHLAND VA 23005
S402096A-A

CORNERSTONE MINING, LLC
GEMINI SURFACE MINE
150 COURTHOUSE RD.STE.302
PRINCETON WV 24740
S0300812A

DENALI ENERGY GROUP, LLC
SPRING DALE NO. 1
1140 TANKBARK RD
LEXINGTON KY 40515
S0300614-B

DENALI ENERGY GROUP, LLC
BLACK CASTLE 4/ELK
1140 TANBARK RD
LEXINGTON KY 40515
S0507586-B

DENALI ENERGY GROUP, LLC
WORKMAN CREEK/C FORK
1140 TANBARK RD.
LEXINGTON KY 40515
S300208A-A

ED COAL, INC.
TOM BAILEY BRANCH
P.O. BOX 900
SANDY HOOK KY 41171
S0500619-B

ED COAL, INC.
SKINNED POPLAR MINE
P.O. BOX 900
SANDY HOOK KY 41171
S401396A-B

ELK RUN COAL CO., LLC
BLACK CASTLE NO. 4
P.O. BOX 189
PEYTONA WV 25154
S00507586

ERP ENVIRONMENTAL FUND, INC.
BUCK FORK SURFACE
216 SCHOOL DRIVE
SHREWSBURY WV 25015
S00500118

ERP ENVIRONMENTAL FUND, INC.
HEWITT CREEK NO 1
216 SCHOOL DRIVE
SHREWSBURY WV 25015
S00502799B

EXTRA ENERGY, INC.
BLUE EAGLE HAULROAD
640 CLOVER DEW DAIRY RD.
PRINCETON WV 24740
O00093-83

EXTRA ENERGY, INC.
GRAY HAWK SUR. MINE
640 CLOVER DEW DAIRY RD.
PRINCETON WV 24740
s00300414

EXTRA ENERGY, INC.
RED HAWK SURFACE
640 CLOVER DEW DAIRY ROAD
PRINCETON WV 24740
S00400307

EXTRA ENERGY, INC.
EASTER RIDGE SURFACE
640 CLOVER DEW DAIRY RD.
PRINCETON WV 24740
S00400509

EXTRA ENERGY, INC.
STATE LINE SURFACE
640 CLOVERDEW DAIRY ROAD
PRINCETON WV 24740
S00400609

EXTRA ENERGY, INC.
ECKMAN #2 STRIP
640 CLOVERDEW DAIRY ROAD
PRINCETON WV 24740
s00400705

EXTRA ENERGY, INC.
DRY BRANCH SURFACE
640 CLOVERDEW DAIRY ROAD
PRINCETON WV 24740
s00400709

EXTRA ENERGY, INC.
DAN'S BRANCH SURFACE
640 CLOVER DEW DAIRY RD.
PRINCETON WV 24740
s00400809

EXTRA ENERGY, INC.
ECKMAN #1 SURFACE MN
640 CLOVERDEW DAIRY ROAD
PRINCETON WV 24740
S00401096B

EXTRA ENERGY, INC.
CACTUS RIDGE
640 CLOVERDEW DAIRY ROAD
PRINCETON WV 24740
S00401999B

EXTRA ENERGY, INC.
HARMON EAST SURFACE
640 CLOVER DEW DAIRY RD.
PRINCETON WV 24740
S00500819

2022 DIRECTORY OF SURFACE MINE ADDRESSES

EXTRA ENERGY, INC.
 BLUE EAGLE SUR. MINE
 640 CLOVER DEW DAIRY RD.
 PRINCETON WV 24740
 S0303412-A

EXTRA ENERGY, INC.
 LOW GAP SURFACE MINE
 640 CLOVER DEW DAIRY ROAD
 PRINCETON WV 24740
 S0401509-A

FALCON RECLAMATION, LLC
 CV #4 SURFACE MINE
 799 HWY 3459
 HARLAN KY 40831
 S00400500A

G&R AUGERING, INC
 AUGER NO.3
 PO BOX 585
 GILBERT WV 25621
 S0500713-A

G&R AUGERING, INC
 AUGER NO. 4
 PO BOX 585
 GILBERT WV 25621
 S503395C-B

G. S. ENERGY, LLC
 GARLAND SURFACE MINE
 P.O. BOX 7122
 NEW YORK NY 10150
 S00400507

GREENBRIER MINERALS, LLC
 NORTH FORK WINIFREDE
 PO BOX 446
 MAN WV 25635
 S00500417

GREENBRIER MINERALS, LLC
 MIDDLE FORK SURFACE
 P.O. BOX 446
 MAN WV 25635
 S00500422

GREENBRIER MINERALS, LLC
 ELCLICK SURFACE MINE
 PO BOX 446
 MAN WV 25635
 S00501410

GREENBRIER MINERALS, LLC
 TONY'S FORK SURFACE
 PO BOX 446
 MAN WV 25635
 S00503395C

GREENBRIER MINERALS, LLC
 POLLOCK KNOB
 4425 ANJEAN ROAD
 RUPERT WV 25984
 S0300314-A

GREENBRIER MINERALS, LLC
 KUHN RIDGE SURFACE
 4425 ANJEAN ROAD
 RUPERT WV 25984
 S0300514-B

GREENBRIER MINERALS, LLC
 MIDLAND TRAIL #1 SUR
 4425 ANJEAN ROAD
 RUPERT WV 25984
 S0301507-D

GREENBRIER SMOKELESS COAL, LLC
 POLLOCK KNOB
 4425 ANJEAN ROAD
 RUPERT WV 25984
 S00300314

GREENBRIER SMOKELESS COAL, LLC
 KUHN RIDGE SURFACE
 4425 ANJEAN ROAD
 RUPERT WV 25984
 S00300514

GREENBRIER SMOKELESS COAL, LLC
 BUCK LILLY SURFACE
 4425 ANJEAN ROAD
 RUPERT WV 25984
 S00300805

HIGH COUNTRY MINING, INC
 TOTTEN RIDGE SR.MINE
 1076 BAPTIST VALLEY RD
 CEDAR BLUFF VA 24609
 S401610D-A

HIGHLAND MINING COMPANY
 REYLAS SURFACE
 P O BOX 189
 BRISTOL TN 37621
 S00501506

HOLY SMOKE COAL, LLC
 KELLY HOLLOW
 PO BOX 644
 HOLDEN WV 25625
 S00061000

ICG EASTERN, LLC
 BIRCH RIVER
 1101 BIRCH RIVER ROAD
 COWEN WV 26206
 S00201492A

INVESTMENT MNGMT. GROUP, LLC
 WITCHER SURFACE MINE
 4010 MACCORKLE AVE., SE
 CHARLESTON WV 25304
 S0300107-B

J2BTB LAND DEVELOPMENT, LLC
 POUND MILL BRANCH
 PO BOX 3266
 SHEPERDSTOWN WV 25443
 S00501110A

JHJN RESOURCES, LLC
 RED ASH HIGHWALL NO1
 265 BROOKVIEW CENTRE WAY
 KNOXVILLE TN 37919
 S00302011A

JUSTICE HIGHWALL MINING, INC.
 NO.2 CONTOUR & AUGER
 302 SOUTH JEFFERSON
 ROANOKE VA 24011
 S00401301B

2022 DIRECTORY OF SURFACE MINE ADDRESSES

JUSTICE LOW SEAM MINING, INC.
BISHOP SURFACE MINE
302 SOUTH JEFFERSON
ROANOKE VA 24011
S00400311

KENTUCKY FUEL CORPORATION
TAMS OPERATION
302 SOUTH JEFFERSON
ROANOKE VA 24011
S00300998B

KENTUCKY FUEL CORPORATION
EAST GULF SURFACE
302 S. JEFFERSON ST.
ROANOKE VA 24011
S00301809

KENTUCKY FUEL CORPORATION
WV-3 SURFACE MINE
302 SOUTH JEFFERSON
ROANOKE VA 24011
S00501300B

KENTUCKY FUEL CORPORATION
THREE MARIE MINE
302 S. JEFFERSON ST
ROANOKE VA 24011
S0301411-A

LEXINGTON COAL COMPANY, LLC
NO.1 SURFACE MINE
29 PORTER HILL BOX 249
STANVILLE KY 41659
S00301391B

LEXINGTON COAL COMPANY, LLC
LILLY FORK SURFACE
29PORTER HILL BOX 249
STANVILLE KY 41659
S00302193A

LEXINGTON COAL COMPANY, LLC
BIG CREEK #2 SURFACE
P.O. BOX 58370
CHARLESTON WV 25358
S00302605B

LEXINGTON COAL COMPANY, LLC
PREMIUM SURFACE NO.3
29 PORTER HILL BOX 249
STANVILLE KY 41659
S00400400B

LEXINGTON COAL COMPANY, LLC
MINE NO. 6A
29 PORTER HILL BOX 249
STANVILLE KY 41659
S00500812A

LEXINGTON COAL COMPANY, LLC
WHITE FLAME SURFACE
29 PORTER HILL BOX 249
STANVILLE KY 41659
S00501501B

LEXINGTON COAL COMPANY, LLC
SUPERIOR SURFACE
29 PORTER HILL BOX 249
STANVILLE KY 41659
S00501798B

LEXINGTON COAL COMPANY, LLC
PREMIUM SURFACE NO.2
29 PORTER HILL BOX 249
STANVILLE KY 41659
S00502099B

LEXINGTON COAL COMPANY, LLC
TWILIGHT MTR/PROGRES
29 PORTER HILL BOX 29
STANVILLE KY 41659
S00502396A

LEXINGTON COAL COMPANY, LLC
RED CEDAR SURFACE
29 PORTER HILL BOX 249
STANVILLE KY 41564
S00503097B

LEXINGTON COAL COMPANY, LLC
WEST CAZY SURFACE
29 PORTER HILL BO 249
STANVILLE KY 41659
S00503195B

LEXINGTON COAL COMPANY, LLC
MINE NO. 6
29 PORTER HILL BOX 249
STANVILLE KY 41659
S00504090A

LITTLE SEAM MINING CO., INC.
TEA BRANCH SUR MINE
PO BOX 25
THORPE WV 24888
S00400811A

LITTLE SEAM MINING CO., INC.
NEWHALL SUR. MINE #2
64 MAIN CARETTA RD.
WAR WV 24892
S0401311-A

LONE WOLFE NATURAL RSRCE SVCS
TURNIPOLE AUGER #1
P.O. BOX 1156
CRAIGSVILLE WV 26205
S00300322

LONG FLAME COAL CORP.
4 MILE SURFACE #2
P.O. BOX 3301
CHARLESTON WV 25333
S0300405-B

LONG FLAME COAL CORP.
HUGHES FERRY SUR. 1
P.O. BOX 3301
CHARLESTON WV 25333
S301711A-B

LP MINERAL, LLC
BARRACKVILLE REFUSE
3748 DENTS RUN BLVD STE A
MORGANTOWN WV 26501
O0100399-F

LP MINERAL, LLC
MONUMENTAL MINE
3748 DENTS RUN BLVD STE A
MORGANTOWN WV 26501
S00200613

2022 DIRECTORY OF SURFACE MINE ADDRESSES

LP MINERAL, LLC
RALPH SIX SURF MINE
3748 DENTS RUN BLVD STE A
MORGANTOWN WV 26501
S00200810

MABEN COAL, LLC
MABEN SURFACE MINE
PO BOX 219
VERNER WV 25650
S00300321

MARFORK COAL COMPANY, INC
BEE TREE SURFACE
P.O. BOX 457
WHITESVILLE WV 25209
S00301004

MARION DOCKS, INC.
LANTZ MINE
345 CHAPEL BROOK DR
BRIDGEPORT WV 26330
S00201910

MEGA HIGHWALL MINING, LLC
BEN'S CRK.OPER.WV
12081 VIRGINIA BLVD.
ASHLAND KY 41102
S0500921-A

MIDLAND TRAIL RESOURCES, LLC
MIDLAND TRAIL MINE 1
4425 ANJEAN ROAD
RUPERT WV 25984
S00301507

MONUMENT MINING, INC.
GEMINI SURFACE MINE
PO BOX 198
PREMIER WV 24878
S300812A-B

MONUMENT MINING, INC.
POUND MILL SUR. MINE
P.O. BOX 198
PREMIER WV 24878
S501110A-A

NEWGATE DEVELOPMENT OF BECKLEY
THREE MARIE MINE
302 S. JEFFERSON ST
ROANOKE VA 24011
S00301411

NICHOLAS CONTURA, LLC
BISHOP SURFACE
P.O. BOX 69
PAX WV 25904
S00303991B

NORMAN HOLDINGS, LLC
HUGHES FERRY MINE 1
202 SCHOOL DRIVE
SHREWSBURY WV 25015
S00301711A

ONYX ENERGY, LLC
GEMINI HAULROAD
150 COURTHOUSE RD. STE302
PRINCETON WV 24740
O00303312

ONYX ENERGY, LLC
WINDMILL GAP HAULRD.
150 COURTHOUSE RD. STE.302
PRINCETON WV 24740
O00401410A

ONYX ENERGY, LLC
JUPITER SURFACE MINE
150 COURTHOUSE RD SU 302
PRINCETON WV 24740
S00300117

ONYX ENERGY, LLC
SATURN SURFACE MINE
150 COURTHOUSE RD, STE 302
PRINCETON WV 24740
S00300315

ONYX ENERGY, LLC
COALDALE SUR. MINE
150 COURTHOUSE RD, STE.302
PRINCETON WV 24740
S00300921

ONYX ENERGY, LLC
SURFACE MINE NO. 1
150 COURTHOUSE RD. STE302
PRINCETON WV 24740
S00400197C

ONYX ENERGY, LLC
WINDMILL GAP SUR.MN.
150 COURTHOUSE RD. STE.302
PRINCETON WV 24740
S00400310A

ONYX ENERGY, LLC
WEYANOKE SURFACE
150 COURTHOUSE RD STE.302
PRINCETON WV 24740
S00400409

ONYX ENERGY, LLC
APOLLO SURFACE MINE
150 COURTHOUSE RD. STE.302
PRINCETON WV 24740
S00401911

ONYX ENERGY, LLC
PUNCHEONCAMP SURFACE
150 COURTHOUSE RD. STE.302
PRINCETON WV 24740
S00402309

ONYX ENERGY, LLC
GEMINI SURFACE MINE
150 COURT HOUSE RD. STE 302
PRINCETON WV 24740
S300812A-D

PANTHER CREEK MINING, LLC
SYCAMORE SOUTH
1345 ELKRIDGE ROAD
POWELLTON WV 25161
S00300795B

PANTHER CREEK MINING, LLC
SAMPLES MINE
250 WEST MAIN ST STE 2000
LEXINGTON KY 40507
S00302390A

2022 DIRECTORY OF SURFACE MINE ADDRESSES

PANTHER CREEK MINING, LLC
SHM-44
100 TOMS FORK ROAD
ESKDALE WV 25075
Y00300803

POCAHONTAS COAL COMPANY, LLC
WYCO SURFACE MINE
109 APPALACHIAN DRIVE
BECKLEY WV 25801
S00300719

POCAHONTAS COAL COMPANY, LLC
DEVILS FORK HWM #2
109 APPALACHIAN DRIVE
BECKLEY WV 25801
S00301013

POCAHONTAS COAL COMPANY, LLC
TOMMY CREEK HIGHWALL
109 APPALACHIAN DRIVE
BECKLEY WV 25801
S00302203A

POINT LICK ENERGY, LLC
WITCHER CREEK SUR.
4010 MACCORKLE AVE., SE
CHARLESTON WV 25304
S00300107

POTOMAC-NORTH, INC.
EVOLUTION MINE
91 BALLPARK RD
CRAIGSVILLE WV 26205
S00200419

POTOMAC-NORTH, INC.
ENDEAVOR/BUCK FORK
91 BALLPARK ROAD
CRAIGSVILLE WV 25601
S0500118-A

POTOMAC-NORTH, INC.
HEWETT CREEK
91 BALLPARK ROAD
CRAIGSVILLE WV 25601
S502799B-A

PRIME MET, INC.
SKINNED POPLAR MINE
838 EUCLID AVE. SUITE 302
LEXINGTON KY 40502
S00401396A

PRINCESS POLLY ANNA & JCT ENT
NO. 1 SURFACE MINE
P.O. BOX 207
LEWISBURG WV 24901
S00300212

PRINCESS POLLYANNA COAL CO.INC
NO. 1 SURFACE MINE
P.O. BOX 207
LEWISBURG WV 24901
S0300212-B

PRITCHARD MINING CO., INC.
FOUR MILE MINE
P. O. BOX 3311
CHARLESTON WV 25333
S00300796B

PRITCHARD MINING CO., INC.
DRY BRANCH NO. 1
P. O. BOX 3311
CHARLESTON WV 25333
S00301400

QUINWOOD COAL COMPANY, LLC
HOMINY SURFACE 1
P.O. BOX 190 LEIVASY ROAD
LEIVASY WV 26676
S00300218

QUINWOOD COAL COMPANY, LLC
GRASSY SURFACE MINE1
P.O. BOX 190
LEIVASY WV 26676
S00300317

QUINWOOD COAL COMPANY, LLC
HOMINY SURFACE MINE2
P.O. BOX 190 LEIVASY ROAD
LEIVASY WV 26676
S00300718

RAMACO RESOURCES, LLC
TRIPLE S MINE
PO BOX 219
VERNER WV 25650
S00400403A

RAMACO RESOURCES, LLC
RAM SURFACE MINE # 1
PO BOX 219
VERNER WV 25650
S00500713

RANGE NATURAL RESOURCES, INC.
TOMAHAWK SURFACE
200 PARK AVE., SUITE 400
ORANGE VILLAGE OH 25019
S0200409-C

RAVEN CREST CONTRACTING, LLC
BOONE NORTH NO. 2
1295 ASHFORD HILL ROAD
ASHFORD WV 25009
S00500803A

RAVEN CREST CONTRACTING, LLC
BOONE NORTH NO. 3
1295 ASHFORD HILL ROAD
ASHFORD WV 25009
S00500906

RAVEN CREST CONTRACTING, LLC
BOONE NORTH NO. 1
1295 ASHFORD HILL ROAD
ASHFORD WV 25009
S00501701B

REFLECTANCE ENERGY, LLC
HARRY'S BRANCH
200 GEORGE STREET STE.200
BECKLEY WV 25801
O00000981

REFLECTANCE ENERGY, LLC
HARRY'S BRANCH HL/RD
200 GEORGE STREET STE.4
BECKLEY WV 25801
O00502608

2022 DIRECTORY OF SURFACE MINE ADDRESSES

REFLECTANCE ENERGY, LLC
NEDS BRANCH SUR MINE
200 GEORGE ST STE 4
BECKLEY WV 25801
S00001078

REFLECTANCE ENERGY, LLC
HARRY'S BRANCH SUR.
200 GEORGE ST, STE 4
BECKLEY WV 25801
S00500922

REFLECTANCE ENERGY, LLC
LITTLE PETE'S BRANCH
200 GEORGE STREET
BECKLEY WV 25801
S00501310

REFLECTANCE ENERGY, LLC
POUND MILL SURFACE
200 GEORGE STREET STE.4
BECKLEY WV 25801
S501110A-B

REPUBLIC ENERGY, LLC
WORKMAN CK/COLLINSFK
P.O. BOX 69
PAX WV 25904
S00300208A

REPUBLIC ENERGY, LLC
EMPIRE SURFACE
P.O. BOX 69
PAX WV 25904
S00300599C

REPUBLIC ENERGY, LLC
EWING FORK NO. 1
P.O. BOX 69
PAX WV 25904
S00301803B

REPUBLIC ENERGY, LLC
REPUBLIC SURFACE
P.O. BOX 69
PAX WV 25904
S00302195A

RESILIENT MINING, LLC
OPEN FORK SURFACE
799 HWY 3459
HARLAN KY 40831
S00301601A

ROCKWELL MINING, LLC
GLANCY SURFACE MINE
250 WEST MAIN ST STE 2000
LEXINGTON KY 40507
S00400508A

ROCKWELL MINING, LLC
EAGLE SURFACE MINE
PO BOX 57
WHARTON WV 25208
S00500613

ROCKWELL MINING, LLC
SALEM AUGER #41
250 WEST MAIN ST STE 2000
LEXINGTON KY 40507
S00500621

SCJL CO-LEASING CORP. INC.
LAURITA MINE #1
356 ROTARY ST
MORGANTOWN WV 26505
S00200111

SHANE COAL COMPANY
SURFACE MINE NO.1
P.O. BOX 1084
BLUEFIELD VA 24605
S00300619

SILVER HORSE SERVICES, LLC
WITCHER CREEK SURFAC
450 SILVERMAPLE RDG APT11
CHARLESTON WV 25306
S0300107-C

SKYWAY STRIP, INC.
SKYWAY III MINE
P.O. BOX 770
BLUEFIELD WV 24701
S00301912

SKYWAY STRIP, INC.
SKYWAY II MINE
P.O. BOX 770
BLUEFIELD WV 24701
S00400909

SOUTH FORK COAL CO., LLC
BLUE KNOB SURFACE
1295 ASHFORD HILL RD
ASHFORD WV 25009
S00300511

SOUTH FORK COAL CO., LLC
ROCKY RUN SURFACE
1295 ASHFORD HILL ROAD
ASHFORD WV 25009
S00301219

SOUTH FORK COAL CO., LLC
LOST FLAT SURFACE
1295 ASHFORD HILL RD
ASHFORD WV 25009
S00303393B

SOUTHEASTERN COAL, INC.
SOUTHEASTERN AUGER#1
342 CHADWICK DRIVE
TAZEWELL VA 24651
S0300117-B

SOUTHEASTERN COAL, INC.
SATURN SURFACE MINE
342 CHADWICK DR.
TAZEWELL VA 24651
S0300315-A

SOUTHEASTERN COAL, INC.
GEMINI SURFACE MINE
342 CHADWICK DRIVE
TAZEWELL VA 24651
S300812A-A

SOUTHEASTERN COAL, INC.
SOUTHEASTERN AUGER#1
342 CHADWICK DRIVE
TAZEWELL VA 24651
S400310A-B

2022 DIRECTORY OF SURFACE MINE ADDRESSES

SPARTAN MINING COMPANY, LLC
MAMMOTH COAL CO.
P.O. BOX 457
WHITESVILLE WV 25209
S00000684A

TRIPLE 7 COMMODITIES, INC.
TOTTEN RIDGE MINE #1
313 ASHFORD CT
WINSTON SALEM NC 27103
S00401610D

WV RECLAIM COMPANY, LLC
TOMAHAWK SURFACE
23811 CHAGRIN BLV STE 228
BEACHWOOD OH 44122
S00200409

SUNDIAL MINING, LLC
EDWIGHT SURFACE MINE
PO BOX 131
NAOMA WV 25140
S00301299B

TYLER MORGAN, LLC
FOUR MILE FORK NO. 2
P.O. BOX 3301
CHARLESTON WV 25333
S00300405

WYOMING EAGLE, LLC
SUGAR RUN SURFACE #1
520 FORSYTHE RD. STE. 102
BRISTOL VA 24202
S00500221

SURFACE MINERALS COMPANY
ISOM RIDGE SURFACE
1073 RIVERVIEW STREET
GRUNDY VA 24614
S00300420

WARRIOR ENERGY RESOURCES LLC
SEWELL VALLEY #2
P.O. BOX 221
ZELIENOPE PA 16063
S00301114

WYOMING EAGLE, LLC
STILL RUN SUR MINE#2
520 FORSYTHE ROAD STE 102
BRISTOL VA 24202
S00500420

SURFACE MINERALS COMPANY
BULLCREEK SUR MINE#1
1073 RIVERVIEW STREET
GRUNDY VA 24614
S00401197A

WV PLC REPAIR, INC.
22 HOLDEN
PO BOX 293
WHITMAN WV 25652
S0500617-B

WYOMING EAGLE, LLC
STILL RUN SUR MINE 1
520 FORSYTHE RD. STE 102
BRISTOL VA 24202
S00501019A

2022 WEST VIRGINIA DIRECTORY OF QUARRY OPERATIONS

COUNTY	COMPANY	MINE	GENERAL LOCATION	MATERIAL	EMP	DAYS	HOURS	PRODUCTION	INJ	FAT
BERKELEY	ARGOS USA LLC	MARTINSBURG	1/2 MILE SOUTH OF MARTINSBURG	LIMESTONE	17	81	21,177	443,023		
BERKELEY	CONTINENTAL BRICK COMPANY	MARTINSBURG PLANT	3 MI. WEST OF I-81 ON SR 9	CLAY, SHALE	3	75	1,061	66,377		
BERKELEY	INWOOD QUARRY, INC.	INWOOD	9171 WINCHESTER AVE, INWOOD, WV 25428	LIMESTONE	15	251	33,991	622,390		
BERKELEY	NORTH MOUNTAIN SHALE LLC	CARR QUARRY	NEAR GERRARDSTOWN, WV	CLAY, SHALE	2	271	2,392	36,612		
GRANT	FAIRFAX MATERIALS, INC.	CABINS QUARRY	5 MILES WEST OF MORGANTOWN EAST RD	LIMESTONE						
GRANT	FAIRFAX MATERIALS, INC.	SCHERR QUARRY	686 OLD SCHERR ROAD, SCHERR, WV 26726	SHALE & SANDSTONE	23	240	50,277	403,677		
GRANT	FAIRFAX MATERIALS, INC.	SHORT GAP QUARRY	5 MILES WEST OF MORGANTOWN EAST RD	LIMESTONE	13	248	32,247	390,881		
GREENBRIER	APPALACHIAN AGGREGATES, LLC	LEWISBURG QUARRY	WILLIAMSBURG, WV	LIMESTONE	22	184	32,524	506,605		
GREENBRIER	R. B. S., INC.	GREYSTONE QUARRY	UNUS ROAD FRANKFORD	LIMESTONE	17	189	27,735	236,136		
GREENBRIER	R. B. S., INC.	SAVANNAH LANE QUARRY	NEAR FRANKFORD	LIMESTONE						
HARDY	FAIRFAX MATERIALS, INC.	OURS QUARRY	5 MILES WEST OF MORGANTOWN EAST RD	LIMESTONE	7	209	14,508	151,151		
JEFFERSON	BARDON, INC.	MILLVILLE QUARRY	57 BLAIR ROAD LOCATED NEAR THE TOWN OF	DOLOMITE & LIMESTONE	44	273	76,835	2,558,869		
KANAWHA	MAZZELLA QUARRIES INC.	MAZZELLA MINE	DAVIS CREEK	SANDSTONE						
MARION	SUNSHINE RECLAMATION, INC.	HOGGLICK QUARRY	QUARRY SCALE HOUSE	LIMESTONE	20	254	43,730	628,931		
MASON	LETART CORP.	PLANT #2/LETART PLT.	STATE ROUTE 33	SAND & GRAVEL						
MASON	LETART CORP.	PLANT NO.1	1/2 ML UPSTREAM FROM JUNCTION OF SANDH	SAND & GRAVEL	17	253	35,686	670,081		
MERCER	APPALACHIAN AGGREGATES, LLC	MERCER STONE	1111 BLAKE HOLLOW RD.	LIMESTONE	30	252	79,996	1,273,060		
MONONGALIA	BUCKEYE STONE CORP.	BUCKEYE STONE CO.	OFF 857 CLOSE TO PA STATE LINE	LIMESTONE	19	254	36,252	276,668		1
MONONGALIA	DECKER'S CREEK LIMESTONE CO.	DECKER'S CREEK MINE	RT 7 BETWEEN DELLSLOW AND MASONTOWN	LIMESTONE	41	252	94,216	1,444,152		1
MONONGALIA	GREER LIMESTONE CO.	GREER LIMESTONE MINE	BETWEEN DELLSLOW AND MASONTOWN ON RT 7	LIMESTONE	78	242	173,409	2,260,050		4
MONONGALIA	LP MINERAL, LLC	HUMPHREY QUARRY # 1	849 LAZZELLE UNION ROAD, MAIDSVILLE, W	LIMESTONE	10	130	9,075	40,526		
MORGAN	U. S. SILICA CO.	BERKELEY PLANT	2496 HANCOCK ROAD, BERKELEY SPRINGS, W	SANDSTONE	11	256	24,551	364,613		
PENDLETON	GREER INDUSTRIES INC.	GREER LIME COMPANY	GREER LIME RIVERTON WV	LIMESTONE	67	365	172,427	807,338		2
POCAHONTAS	APPALACHIAN AGGREGATES, LLC	MILL POINT QUARRY	400 STAMPING CREEK RD	LIMESTONE	8	184	15,977	311,891		
PRESTON	CRANESVILLE STONE, INC.	QUARRY	897 RECKART MILL ROAD, TERRA ALTA, WV	SAND & LIMESTONE	16	253	36,227	274,823		
RALEIGH	APPALACHIAN AGGREGATES, LLC	BECKLEY QUARRY	1700 N. SANDBRANCH RD	SANDSTONE	13	251	33,930	376,257		
RALEIGH	POCAHONTAS COAL COMPANY, LLC	TOMMY CREEK QUARRY	NEAR RHODELL, WEST VIRGINIA	SANDSTONE						
RANDOLPH	APPALACHIAN AGGREGATES, LLC	KELLY MTN. QUARRY	ELKINS, WV	LIMESTONE	14	249	29,123	462,874		
RANDOLPH	J. F. ALLEN CO.	AGGREGATES QUARRY	3105 HARRISON AVE, ELKINS, WV 26241	LIMESTONE	41	267	69,735	566,710		1
RANDOLPH	J. F. ALLEN CO.	MASHEY GAP QUARRY	5254 CHENOWETH CREEK ROAD, ELKINS, WV	LIMESTONE	13	248	27,760	356,863		
RANDOLPH	J. F. ALLEN CO.	POND LICK QUARRY	US ROUTE 33 EAST ELKINS, WV 26241 (NE	LIMESTONE	1		72			
RANDOLPH	MEADOWS STONE & PAVING, INC.	MEADOWS STONE	MONTERVILLE, WV	LIMESTONE	24	265	45,537	203,700		
TUCKER	FAIRFAX MATERIALS, INC.	THOMAS QUARRY	RT. 219, THOMAS, WV 26292	LIMESTONE	8	222	16,830	38,973		1
TUCKER	ROSE HOLDINGS LLC	PHILIPPI QUARRY	9989 MOUNTAINEER HWY PARSONS, WV 2628	LIMESTONE	17	259	52,230	892,581		
TUCKER	SHILOH QUARRY, LLC	SHILOH QUARRY	90 QUARRY WAY, PARSONS WV 26287	LIMESTONE	15	69	3,402	16,759		
UPSHUR	NESCO, INC	LANE RIDGE QUARRY	SAGO (BILL GROSE RD)	SANDSTONE	2	230	3,468	5,679		
WOOD	MARTIN MARIETTA MATERIALS, INC	BURNING SPRINGS MINE	619 SAND HILL WAY, PETROLEUM, WV 26161	LIMESTONE	25	200	57,496	470,364		

2022 DIRECTORY OF QUARRY ADDRESSES

ARGOS USA LLC
MARTINSBURG
1826 SOUTH QUEEN ST
MARTINSBURG WV 25401
Q00000583B

CONTINENTAL BRICK COMPANY
MARTINSBURG PLANT
154 CHARLES TOWN ROAD
MARTINSBURG WV 25405
Q00201099

INWOOD QUARRY, INC.
INWOOD
POB 65
INWOOD WV 25428
Q00008973

NORTH MOUNTAIN SHALE LLC
CARR QUARRY
154 CHARLES TOWN RD.
MARTINSBURG WV 25405
Q00200408

FAIRFAX MATERIALS, INC.
CABINS QUARRY
8490 GARRETT HWY
OAKLAND MD 21550
Q00009573B

FAIRFAX MATERIALS, INC.
SCHERR QUARRY
8490 GARRETT HWY
OAKLAND MD 21550
Q00101891A

FAIRFAX MATERIALS, INC.
SHORT GAP QUARRY
8490 GARRETT HWY
OAKLAND MD 21550
Q00000383A

APPALACHIAN AGGREGATES, LLC
LEWISBURG QUARRY
171 ST CLAIRS CROSSING
BLUEFIELD VA 24605
Q00302393A

R. B. S., INC.
GREYSTONE QUARRY
P.O. BOX 490
WHITE SULPHUR SPRINGS WV 24986
Q00301687

R. B. S., INC.
SAVANNAH LANE QUARRY
P.O. BOX 490
WHITE SULPHUR SPGS. WV 24986
Q00300490

FAIRFAX MATERIALS, INC.
OURS QUARRY
20A JENKINS RUN RD
MOOREFIELD WV 26836
Q00200399

BARDON, INC.
MILLVILLE QUARRY
6401 GLDN TRIANGLE DR 400
GREENBELT MD 20770
Q00200189A

MAZZELLA QUARRIES INC.
MAZZELLA MINE
1530 OAKHURST DR.
CHARLESTON WV 25314
Q00014578

SUNSHINE RECLAMATION, INC.
HOGGLICK QUARRY
340 HOGGLICK HOLLOW
FAIRMONT WV 26554
Q00103391B

LETART CORP.
PLANT #2/LETART PLT.
P O BOX 69
GALLIPOLIS FERRY WV 25515
Q00504096

LETART CORP.
PLANT NO.1
PO BOX 430
GALLIPOLIS FERRY WV 25515
Q00503098

APPALACHIAN AGGREGATES, LLC
MERCER STONE
171 ST. CLAIRS CROSSING
BLUEFIELD VA 24605
Q00401296A

BUCKEYE STONE CORP.
BUCKEYE STONE CO.
POB 1900
MORGANTOWN WV 26507
Q00102890

DECKER'S CREEK LIMESTONE CO.
DECKER'S CREEK MINE
PO BOX 1900
MORGANTOWN WV 26507
Q00101792

GREER LIMESTONE CO.
GREER LIMESTONE MINE
PO BOX 1900
MORGANTOWN WV 26507
Q00004674

LP MINERAL, LLC
HUMPHREY QUARRY # 1
3748 DENTS RUN BLVD STE A
MORGANTOWN WV 26501
Q00201108

U. S. SILICA CO.
BERKELEY PLANT
P.O. BOX 187
BERKELEY SPRINGS WV 25411
Q00104091

GREER INDUSTRIES INC.
GREER LIME COMPANY
1088 GERM VLY LIMESTONE R
RIVERTON WV 26814
Q00203686A

APPALACHIAN AGGREGATES, LLC
MILL POINT QUARRY
171 ST CLAIR CROSSING
BLUEFIELD VA 24605
Q00200698A

2022 DIRECTORY OF QUARRY ADDRESSES

CRANESVILLE STONE, INC.
QUARRY
P. O. BOX 318
KINGWOOD WV 26537
Q00102492A

J. F. ALLEN CO.
AGGREGATES QUARRY
POB 1602
ELKINS WV 26241
Q00014575

FAIRFAX MATERIALS, INC.
THOMAS QUARRY
8490 GARRETT HWY
OAKLAND MD 21550
Q00201186A

MARTIN MARIETTA MATERIALS, INC
BURNING SPRINGS MINE
9277 CENTER POINTE DRIVE
WEST CHESTER OH 45069
Q00100599

APPALACHIAN AGGREGATES, LLC
BECKLEY QUARRY
171 ST. CLAIRS CROSSING
BLUEFIELD VA 24605
Q00302286C

J. F. ALLEN CO.
MASHEY GAP QUARRY
POB 1602
ELKINS WV 26241
Q00201900

ROSE HOLDINGS LLC
PHILIPPI QUARRY
70 COLUMBIA BLVD
CLARKSBURG WV 26301
Q00201489D

POCAHONTAS COAL COMPANY, LLC
TOMMY CREEK QUARRY
109 APPALACHIAN DRIVE
BECKLEY WV 25801
Q00300305

J. F. ALLEN CO.
POND LICK QUARRY
POB 1602
ELKINS WV 26241
Q00200902

SHILOH QUARRY, LLC
SHILOH QUARRY
190 MIDSTREAM WAY
JANE LEW WV 26378
Q00200495A

APPALACHIAN AGGREGATES, LLC
KELLY MTN. QUARRY
2950 CHARLES AVE
DUNBAR WV 25064
Q00200587B

MEADOWS STONE & PAVING, INC.
MEADOWS STONE
POB 10
GASSAWAY WV 26624
Q00203586

NESCO, INC
LANE RIDGE QUARRY
709 MIDDLETOWN RD
FAIRMONT WV 26554
Q00200614

2022 WEST VIRGINIA DIRECTORY OF COAL HANDLING FACILITIES

TIPPLE ID	COMPANY	FACILITY	GENERAL LOCATION	EMP	INJ	FAT	CNTY
L00000935	ACI TYGART VALLEY	LEER PREP PLANT	GRAFTON	44			46
L00001021	ACTIVE RESOURCES, INC.	MINGO NO. 1 PLANT	365 DONALDSON BRANCH RD. ON HORSEPEN C	13	1		30
L00001023	ACTIVE RESOURCES, INC.	MINGO NO. 2 LOADOUT	LOCATED NEAR INTERSECTION OF US 52 GIL	3			30
L00000918	ALEX ENERGY, INC.	MARMET DOCK	ONE MILE EAST	10			20
L00001042	AMERICAN BITUMINOUS POWER PTR.	FEDERAL #1 REFUSE	RT 17, 228 ABPP DR, GRANT TOWN, WV 26	6			25
L00001044	AMERICAN BITUMINOUS POWER PTR.	BARRACKVILLE	PINE GROVERD/1ST ST BARRACKVILLE, WV 2				25
L00001046	AMERICAN BITUMINOUS POWER PTR.	POWER PLANT	RT 17, 228 ABPP DR, GRANT TOWN, WV 26	20			25
L00000402	AMHERST INDUSTRIES, INC.	CHELYAN-RIVER DOCK	NEAR CHELYAN, WV				20
L00000605	AMHERST INDUSTRIES, INC.	PORT AMHERST LOADING	CHEYLAN	2			20
L00001016	APPALACHIAN RESOURCE WV, LLC	TUG FORK PREP PLANT	MILLSEAT FORK OF GRAPEVINE	9			30
L00000821	ARGUS ENERGY WV, LLC	WAYNE COAL RIVER TER	DEVILSRACE BRANCH OF EAST FORK OF TWEL				50
L00000822	ARGUS ENERGY WV, LLC	KIAH CREEK PREP. PL.	DEVILSTRACE BRANCH OF EAST FORK OF TWE	1			50
L00000909	ATLANTIC LEASECO LLC	COWEN LOADOUT	NEAR COWEN ON ERBACON ROAD	3			51
L00000949	BANDMILL COAL, LLC	RUM CREEK PREP PLANT	1924 RUM CREEK RD	62	2		23
L00001039	BANDMILL COAL, LLC	RUM CREEK PLANT	1924 RUM CREEK ROAD	65			23
L00000619	BAY STAR COAL CO., INC.	BIG CRK./CL.&LOADOUT	NEAR CUCUMBER, WV	5			24
L00000988	BEN'S CREEK OPERATIONS WV, LLC	GLEN ALUM PLANT	APPROX 2.16 MI NE OF WHARNCLIFFE PO OF	20			30
L00001032	BIRCH RIVER RESOURCES, LLC	BIRCH RIVER PREP PL1	CALVIN, WV	8			34
L00000967	BLUE CREEK MINING LLC	BLUE CREEK PREP	CAMPBELLS CREEK	20			20
L00001011	BLUESTONE OIL CORPORATION	RANGER FUEL PREP PLT	PINNACLE CREEK ROAD NEAR PINEVILLE, WV	8			55
L00000761	C C COAL COMPANY	EAST BANK DOCK	1005 W.FIRST ST., EAST BANK, WV				20
L00001005	CCI CYRUS RIVER TERMINAL LLC	CYRUS RIVER TERMINAL	CYRUS RIVER TERMINAL	1			50
L00000768	CEREDO SYNFUEL LLC	CEREDO SYNFUEL PLANT	MOUTH OF TWELVEPOLE CREEK ON RT. 60	15			50
L00001010	CLINE & SONS STONE & GRAVEL	F7 PREP PLANT	VAN	5			3
L000001017	COAL-MAC, LLC	MILLER CREEK P.PLANT	1.5 MILES UP BIG BRANCH RT65 NEAR NAUG				30
L00000813	COAL-MAC, LLC	RAGLAND LOADOUT	ROCKHOUSE FORK OF PIGEON CREEK	16	1		30
L00000820	COAL-MAC, LLC	NO. 22 PREP. PLANT	LEFT FORK OF PINE CREEK OF ISLAND CREE	14			23
L00001026	COAL-MAC, LLC	SNAP CREEK LOADOUT	1/2 MILE UP RICH CREEK OFF RT. 10 LOGA	4			23
L00000693	COALBURG CORP.	COALBURG DOCK	RT 61 S, KANAWHA RIVER MI. 75 CABIN CR	1			20
L00001028	CONSOL MINING COMPANY, LLC	ITMANN NO. 5 PLANT	NEAR ITMANN	29			55
L00000914	DOCKS CREEK, LLC	DOCKS CREEK, LLC	BIG SANDY RIVER SOUTH OF CEREDO, WV	9			50
L00001041	ED COAL, INC.	BOLT PREP PLNT & REF	BOLT PREP PLANT AND REFUSE				55
L00001033	EDWIGHT PROCESSING, LLC	GOALS PREP PLANT	EDWIGHT ROAD, EDWIGHT WV	1	1		41
L00000083	ELK RUN COAL CO., LLC	CHESS COAL PROC. PL.	LITTLE ELK CREEK-MAIN ELK RUN PROPERTY	5			3
L00000630	ELK RUN COAL CO., LLC	BLUE PENNANT TRANSFE	BLUE PENNANT HOLLOW - COUNTY ROUTE 3				3
L00000793	ENDURANCE MINING COMPANY	WEST CAZY LOADOUT	4.5 MILES NW OF CLOTHIER POST OFFICE				3
L00000945	GREENBRIER MINERALS, LLC	MNTEER POCAHONTAS 1	ANJEAN ROAD, WV	5			13
L00000946	GREENBRIER MINERALS, LLC	MTNEER NO 1 PREP	ANJEAN ROAD, WV	6			13
L00000957	GREENBRIER MINERALS, LLC	ELKCLICK LOADOUT	2.0 MILES EAST OF LORADO WV	22			23

2022 WEST VIRGINIA DIRECTORY OF COAL HANDLING FACILITIES

TIPPLE ID	COMPANY	FACILITY	GENERAL LOCATION	EMP	INJ	FAT	CNTY
L00000958	GREENBRIER MINERALS, LLC	SAUNDERS PREP PLANT	2.0 MILES EAST OF LORADO,WV	58			23
L00000965	GUYANDOTTE MINING LLC	FANCO PLANT/ LOADOUT	ON GUYAN MINE ROAD	1			23
L00000814	HERNDON PROCESSING CO., LLC	KEYSTONE NO. 2 PLANT	RT 10 (1) MILE SOUTH OF HERNDON				55
L00000901	ICG BECKLEY, LLC	BECKLEY POCAHONTAS	ECCLES, WV	30			41
L00000960	JUSTICE LOW SEAM MINING, INC.	JC"JIM"JUSTICE II PP	ON ROUTE 16 NEAR BISHOP, VA				24
L00000966	KANAWHA EAGLE MINING, LLC	SOUTH HOLLOW PLANT	RT 61 TO FIELDS CREEK RD. 5MILES FROM	46			3
L00000899	KANAWHA RIVER TERMINALS, LLC	QUINCY DOCK	CHELYAN, WV	19			20
L00000906	KANAWHA RIVER TERMINALS, LLC	CEREDO DOCK	100 MAIN STREET & RIVER FRONT STREET,	23			50
L00000815	KEPLER PROCESSING CO., LLC	KEPLER NO.1 PREP PLT	3 MILES WEST OF PINEVILLE, WV ON RT. 9	46			55
L00000374	KEYSTONE SERVICE IND., INC.	KEYSTONE PREP PLANT	KEYSTONE, WV OFF OF RT. 52				24
L00001030	KINGSTON MINING, INC.	CROWN HILL DOCK	HANSFORD, WV	1			20
L00000727	KINGSTON PROCESSING, INC.	KINGSTON PLANT	NEAR KINGSTON,WV	41			10
L000001001	LEXINGTON COAL COMPANY, LLC	STIRRAT PREP PLANT	STIRRAT WV				23
L00000989	LEXINGTON COAL COMPANY, LLC	ROCKSPRING PLANT	EAST LYNN WV	3			50
L00000990	LEXINGTON COAL COMPANY, LLC	BLACK BEAR PREP PLNT	NEAR GLEN ALUM WV	3			30
L00000994	LEXINGTON COAL COMPANY, LLC	CHESTERFIELD PREP PL	782 ROBINSON CREEK				3
L00000996	LEXINGTON COAL COMPANY, LLC	LIBERTY PROCESSING	RT 26 VAN				3
L00000997	LEXINGTON COAL COMPANY, LLC	SPROUSE CREEK PREP	4 MILES NORTH OF MATEWAN				30
L00000998	LEXINGTON COAL COMPANY, LLC	TALON LOADOUT	RT. 26 VAN				3
L00001003	LEXINGTON COAL COMPANY, LLC	FORK CREEK PREP PLAN	LONG SHOAL RD OFF 119	10			3
L00001004	LEXINGTON COAL COMPANY, LLC	SPRUCE LAUREL PREP	9 MILES OFF RT 17 ON RT 28 LAUREL RD				3
L00001006	LEXINGTON COAL COMPANY, LLC	NO. 1. PREP PLANT	2095 CAMP CREEK ROAD				34
L00000817	LITWAR PROCESSING CO., LLC	LITWAR PREP. PLANT	HCR 60, WAR BRANCH ROAD	1			24
L00001043	LP MINERAL, LLC	GRANT TOWN BLENDING	228 ABPP DR, GRANT TOWN, WV 26574	2			25
L00001045	LP MINERAL, LLC	HUMPHREY NO. 7	849 LAZZELLE UNION RD, MAIDSVILLE, WV	7			31
L00000646	MARFORK COAL COMPANY, LLC	MARFORK PROCESSING	COUNTY RT 3/1 NEAR PETTUS	78	2		41
L00000393	MARION DOCKS, INC.	MARION DOCKS	1246 MONG. RIVER	2			25
L00001015	MARSHALL COUNTY COAL RESOURCES	RIVER LOADOUT	CAMERON, WV	21			26
L00000873	METTIKI COAL WV, LLC	MOUNTAIN VIEW	6 MILES NORTHEAST OF DAVIS WV	7			47
L00000846	MINGO LOGAN COAL, LLC	CARDINAL PREP. PLANT	SHARPLES	26			23
L000000915	NUFAC MINING COMPANY, INC.	K-2 PREP PLANT	KEYSTONE WV, TOP OF BURKE MOUNTAIN ROA	13			55
L00001018	ONYX ENERGY, LLC	OLAN PROCESSING PLAN	OFF RT. 13 NEAR McCOMAS ON CRANE CREEK	27			28
L00001035	ONYX ENERGY, LLC	SWITCHBACK LOADOUT	ON COUTY RT 11 NEAR MCCOMAS, WV	5			24
L00000790	ORCHARD COAL CO., INC.	CRAB ORCHARD TIPPLE	CRAB ORCHARD, WEST VIRGINIA				41
L00000968	PANTHER CREEK MINING, LLC	WET BRANCH PLANT	DAWES, WV	48			20
L00000969	PANTHER CREEK MINING, LLC	TOMS FORK PLANT/LDOT	SAMPLES	9			20
L00001013	PANTHER CREEK MINING, LLC	MAPLE EAGLE PREP	POWELLTON, WV	29			20
L00000682	PERFORMANCE COAL COMPANY, LLC	UBBM LOADOUT	RT. 3 NEAR MONTCOAL	3			41
L00001012	PERFORMANCE INDUSTRIES, INC	COAL MT. LOADOUT	7730 COAL MOUNTAIN ROAD	26			55
TIPPLE ID	COMPANY	FACILITY	GENERAL LOCATION	EMP	INJ	FAT	CNTY

2022 WEST VIRGINIA DIRECTORY OF COAL HANDLING FACILITIES

L00000860	POCAHONTAS COAL COMPANY, LLC	EAST GULF PREP PLANT	6001 COAL CITY ROAD, RHODELL, WV		41
L00000916	POCAHONTAS COAL COMPANY, LLC	AFFINITY PREP. PLANT	AFFINITY ROAD MIDWAY, WV	26	41
L00001022	POCAHONTAS PROCESSING, LLC	DELBARTON PREP PLANT	DELBARTON	10	30
L00000979	POWER MOUNTAIN CONTURA, LLC	POWER MOUNTAIN PROC	OFF ROUTE 39 NUMBER 4 JERRY FORK ROAD	31	34
L00000837	PRIME PROCESSING, INC.	ECKMAN (DANS BR) LO	ECKMAN	12	24
L00000838	PRIME PROCESSING, INC.	ROADFORK LOADOUT	NEAR GARY 14 MOUNTAIN	9	24
L00000975	PRIME PROCESSING, INC.	ECKMAN PLANT	ECKMAN, WV	35	1 24
L00000987	QUINWOOD COAL COMPANY, LLC	QUINWOOD PREP. PLANT	NEAR CARL, WV	4	34
L00000984	RAMACO RESOURCES, LLC	ELK CREEK PREP PLANT	3 MILES NORTHEAST OF VERNER	71	1 23
L00001025	RAMACO RESOURCES, LLC	BERWIND PREP. PLANT	NEAR BERWIND, WV	32	1 24
L00000871	RAVEN CREST CONTRACTING, LLC	BOONE NORTH PREP. PL	1295 ASHFORD HILL ROAD	9	3
L00000952	REMINGTON, LLC	REMINGTON PREP PLANT	4.5 MILES WEST ON COAL FORK RD., FROM		20
L00000993	REPUBLIC ENERGY, LLC	PAX LOAD OUT	APPROXIMATELY 1 MILE FROM THE PAX I77	9	10
L00001020	RESILIENT MINING, LLC	DEEPWATER PLANT P-2	KINCAID, WV	15	3 10
L00001029	RESILIENT MINING, LLC	GLENCO LOADOUT	PAGE	8	10
L00001036	RESILIENT MINING, LLC	HUGHES CRK TERMINAL	HUGHESTON, WV		20
L00000863	RIVER POINT, LLC	RIVER POINT DOCK	MARMET, WV	5	20
L00000923	ROARING CREEK COAL CO., LLC	PREP. PLANT/LOADOUT	NEAR THE COMMUNITY OF ELLAMORE		49
L00000962	ROCKWELL MINING, LLC	ROCK LICK PREP PLANT	WHARTON	40	2 3
L00000963	ROCKWELL MINING, LLC	HARRIS PREP PLANT	WHARTON	4	3
L00000964	ROCKWELL MINING, LLC	WELLS PREP PLANT	WHARTON	5	3
L00000978	ROCKWELL MINING, LLC	COW CREEK COAL BLEND	COW CREEK ROAD OF POND FORK ROAD		3
L00001014	RUM CREEK COAL SALES, INC.	FEATS LOADOUT	HOLDEN	9	23
L00001027	SCREAMING EAGLE COAL, LLC	PEACH ORCHARD PLANT	2.5 MILES EAST OF BICKMORE WV ON CTY R	15	34
L00000992	SEWELL MOUNTAIN COAL CO., LLC	MEADOW PLANT	LOOKOUT, WV		10
L00000938	SOUTH FORK COAL CO., LLC	CLEARCO PREP & LDOUT	2352 CLEARCO ROAD RUPERT, WV	8	13
L00001034	SOUTHERN MINERALS, INC.	BERWIND LOADOUT	RT.9 0.25 MILES NE OF BERWIND.	5	24
L00000841	SPARTAN MINING COMPANY, LLC	PLANT&RIVER LOADOUT	NEAR CANNELTON	33	20
L00000932	SPARTAN MINING COMPANY, LLC	PINEVILE PROCESSING	MARIANNA WV	46	55
L00000839	SUPERIOR PROCESSING, INC.	SUPERIOR PREP PLANT	SUPERIOR 1 MILE SOUTH OF WELCH ON US R	9	24
L00001048	SUPERIOR PROCESSING, INC.	BLUE HAVEN REFUSE	SUPERIOR		24
L00001031	TAISHAN COAL, LLC	LITTLE CREEK DOCK	APPROX. 1 MILE EAST (UPSTREAM) OF THE	3	20
L00001047	TAISHAN COAL, LLC	ALPHEUS COAL REF FAC	GARY, WV	34	24
L00001024	TIMBER RESOURCES, LLC	TIMBER RESOURCES	IAEGER, WV RT.52 GO TOP RT. 80 WV NEAR	4	24
L00000896	TUNNEL RIDGE, LLC	PREP. PLANT	SCHOOLHOUSE LANE	61	35
L00000687	VANTAGE MINING CO.	LOADOUT	CRUM		50
L00001038	WEST VIRGINIA PROPERTIES, INC.	CARETTA PREP PLANT	RT. 16 CARETTA,WV	9	24
L00000849	WESTWOOD MINING, INC.	NO. 6 LOADOUT	NEAR GARY,WV NO.6 BOTTOM, ELBERT	2	24
L00000866	WOLF RUN MINING, LLC	LEER SOUTH PREP PLNT	NORTH OF PHILIPPI, WV 26416	42	1
L00000954	WV COAL RECLAMATION CO., LLC	BTM CRK REPROCESSING	NEAR KEYSTONE , WV MCDOWELL COUNTY		24
L00000999	WWMV, LLC	VENTURA PREP PLANT	SLAUGHTER CREEK ROAD, CHELYAN, WV	4	20

2022 WEST VIRGINIA DIRECTORY OF COAL HANDLING FACILITIES

L00000811 XMV, INC.	NO. 8 LOADOUT	ELBERT	24
L00000812 XMV, INC.	BLACK WOLF WASHER/LO		24

2022 DIRECTORY OF COAL HANDLING FACILITIES ADDRESSES

ACI TYGART VALLEY LEER PREP PLANT 1200 TYGART DRIVE GRAFTON WV 26354 L00000935	ACTIVE RESOURCES, INC. MINGO NO. 1 PLANT PO BOX 1838 GILBERT WV 25621 L00001021	ACTIVE RESOURCES, INC. MINGO NO. 2 LOADOUT PO BOX 1838 GILBERT WV 25621 L00001023	ALEX ENERGY, INC. MARMET DOCK P.O. BOX 457 WHITESVILLE WV 25209 L00000918
AMERICAN BITUMINOUS POWER PTR. FEDERAL #1 REFUSE POB 159 GRANT TOWN WV 26574 L00001042	AMERICAN BITUMINOUS POWER PTR. BARRACKVILLE POB 159 GRANT TOWN WV 26574 L00001044	AMERICAN BITUMINOUS POWER PTR. POWER PLANT POB 159 GRANT TOWN WV 26574 L00001046	AMHERST INDUSTRIES, INC. CHELYAN-RIVER DOCK PORT AMHERST CHARLESTON WV 25306 L00000402
AMHERST INDUSTRIES, INC. PORT AMHERST LOADING PORT AMHREST CHARLESTON WV 25306 L00000605	APPALACHIAN RESOURCE WV, LLC TUG FORK PREP PLANT 251 TOLLAGE CREEK PIKEVILLE KY 41501 L00001016	ARGUS ENERGY WV, LLC WAYNE COAL RIVER TER 9104 TWELVEPOLE CREEK DUNLOW WV 25511 L00000821	ARGUS ENERGY WV, LLC KIAH CREEK PREP. PL. 9104 TWELVEPOLE CREEK DUNLOW WV 25511 L00000822
ATLANTIC LEASECO LLC COWEN LOADOUT 702 PROFESSION PK DR ST D SUMMERSVILLE WV 26651 L00000909	BANDMILL COAL, LLC RUM CREEK PREP PLANT PO BOX 848 BRISTON TN 37621 L00000949	BANDMILL COAL, LLC RUM CREEK PLANT 300 RUNNING RIGHT WAY JULIAN WV 25529 L00001039	BAY STAR COAL CO., INC. BIG CRK./CL.&LOADOUT P.O. BOX 1084 BLUEFIELD VA 24605 L00000619
BEN'S CREEK OPERATIONS WV, LLC GLEN ALUM PLANT 109 CAPITOL ST SUITE 1000 CHARLESTON WV 25301 L00000988	BIRCH RIVER RESOURCES, LLC BIRCH RIVER PREP PL1 P.O. BOX 547 SUTTON WV 26601 L00001032	BLUE CREEK MINING LLC BLUE CREEK PREP P.O. BOX 366 TAD WV 25201 L00000967	BLUESTONE OIL CORPORATION RANGER FUEL PREP PLT 302 SOUTH JEFFERSON ST. ROANOKE VA 24011 L00001011
C C COAL COMPANY EAST BANK DOCK 1500 NORTH BIG RUN ROAD ASHLAND KY 41102 L00000761	CCI CYRUS RIVER TERMINAL LLC CYRUS RIVER TERMINAL PO BOX 464 KENOVA WV 25330 L00001005	CEREDO SYNFUEL LLC CEREDO SYNFUEL PLANT 1550 C STREET & RT. 60 CEREDO WV 25507 L00000768	CLINE & SONS STONE & GRAVEL F7 PREP PLANT PO BOX 374 GILBERT WV 25621 L00001010

2022 DIRECTORY OF COAL HANDLING FACILITIES ADDRESSES

COAL-MAC, LLC
MILLER CREEK P.PLANT
1245 22 MINE ROAD
HOLDEN WV 25625
L000001017

COAL-MAC, LLC
RAGLAND LOADOUT
1245 22 MINE ROAD
HOLDEN WV 25625
L00000813

COAL-MAC, LLC
NO. 22 PREP. PLANT
1245 22 MINE ROAD
HOLDEN WV 25625
L00000820

COAL-MAC, LLC
SNAP CREEK LOADOUT
1245 22 MINE ROAD
HOLDEN WV 25625
L00001026

COALBURG CORP.
COALBURG DOCK
P.O. BOX 430
CABIN CREEK WV 25035
L00000693

CONSOL MINING COMPANY, LLC
ITMANN NO. 5 PLANT
275 TECHNOLOGY DR.STE.101
CANONSBURG PA 15317
L00001028

DOCKS CREEK, LLC
DOCKS CREEK, LLC
P O BOX 250
CEREDO WV 25507
L00000914

ED COAL, INC.
BOLT PREP PLNT & REF
PO BOX 900
SANDY HOOK KY 41171
L00001041

EDWIGHT PROCESSING, LLC
GOALS PREP PLANT
P.O. BOX 301
NAOMA WV 25140
L00001033

ELK RUN COAL CO., LLC
CHESS COAL PROC. PL.
P. O. BOX 457
WHITESVILLE WV 25209
L00000083

ELK RUN COAL CO., LLC
BLUE PENNANT TRANSFE
P.O. BOX 497
SYLVESTER WV 25193
L00000630

ENDURANCE MINING COMPANY
WEST CAZY LOADOUT
782 ROBINSON CREEK RD.
MADISON WV 25130
L00000793

GREENBRIER MINERALS, LLC
MTNEER POCAHONTAS 1
4425 ANJEAN ROAD
RUPERT WV 25984
L00000945

GREENBRIER MINERALS, LLC
MTNEER NO 1 PREP
4425 ANJEAN ROAD
RUPERT WV 25984
L00000946

GREENBRIER MINERALS, LLC
ELKCLICK LOADOUT
PO BOX 446
MAN WV 25635
L00000957

GREENBRIER MINERALS, LLC
SAUNDERS PREP PLANT
P O BOX 446
MAN WV 25635
L00000958

GUYANDOTTE MINING LLC
FANCO PLANT/ LOADOUT
250 W. MAIN ST. STE 2000
LEXINGTON KY 40507
L00000965

HERNDON PROCESSING CO., LLC
KEYSTONE NO. 2 PLANT
208 BUSINESS STREET
BECKLEY WV 25801
L00000814

ICG BECKLEY, LLC
BECKLEY POCAHONTAS
P. O. BOX 49
ECCLES WV 25836
L00000901

JUSTICE LOW SEAM MINING, INC.
JC"JIM"JUSTICE II PP
302 SOUTH JEFFERSON
ROANOKE VA 24011
L00000960

KANAWHA EAGLE MINING, LLC
SOUTH HOLLOW PLANT
P.O. BOX 189
COMFORT WV 25049
L00000966

KANAWHA RIVER TERMINALS, LLC
QUINCY DOCK
PO BOX 308
CEREDO WV 25507
L00000899

KANAWHA RIVER TERMINALS, LLC
CEREDO DOCK
PO BOX 308
CEREDO WV 25507
L00000906

KEPLER PROCESSING CO., LLC
KEPLER NO.1 PREP PLT
PO BOX 460
BRENTON WV 24818
L00000815

2022 DIRECTORY OF COAL HANDLING FACILITIES ADDRESSES

KEYSTONE SERVICE IND., INC. KEYSTONE PREP PLANT 302 SOUTH JEFFERSON ROANOKE VA 24011 L00000374	KINGSTON MINING, INC. CROWN HILL DOCK P.O. BOX 69 PAX WV 25904 L00001030	KINGSTON PROCESSING, INC. KINGSTON PLANT P.O. BOX 69 PAX WV 25904 L00000727	LEXINGTON COAL COMPANY, LLC STIRRAT PREP PLANT PO BOX 299 SIDNEY KY 41564 L000001001
LEXINGTON COAL COMPANY, LLC ROCKSPRING PLANT PO BOX 299 SIDNEY KY 41564 L00000989	LEXINGTON COAL COMPANY, LLC BLACK BEAR PREP PLNT PO BOX 299 SIDNEY KY 41564 L00000990	LEXINGTON COAL COMPANY, LLC CHESTERFIELD PREP PL PO BOX 299 SIDNEY KY 41564 L00000994	LEXINGTON COAL COMPANY, LLC LIBERTY PROCESSING PO BOX 299 SIDNEY KY 41564 L00000996
LEXINGTON COAL COMPANY, LLC SPROUSE CREEK PREP PO BOX 299 SIDNEY KY 41564 L00000997	LEXINGTON COAL COMPANY, LLC TALON LOADOUT PO BOX 299 SIDNEY KY 41564 L00000998	LEXINGTON COAL COMPANY, LLC FORK CREEK PREP PLAN PO BOX 299 SIDNEY KY 41564 L00001003	LEXINGTON COAL COMPANY, LLC SPRUCE LAUREL PREP PO BOX 299 SIDNEY KY 41564 L00001004
LEXINGTON COAL COMPANY, LLC NO. 1. PREP PLANT P.O. BOX 299 SIDNEY KY 41564 L00001006	LITWAR PROCESSING CO., LLC LITWAR PREP. PLANT PO BOX 460 BRENTON WV 24818 L00000817	LP MINERAL, LLC GRANT TOWN BLENDING 3748 DENTS RUN BLVD STE A MORGANTOWN WV 26501 L00001043	LP MINERAL, LLC HUMPHREY NO. 7 3748 DENTS RUN BLVD STE A MORGANTOWN WV 26501 L00001045
MARFORK COAL COMPANY, LLC MARFORK PROCESSING P.O. BOX 457 WHITESVILLE WV 25209 L00000646	MARION DOCKS, INC. MARION DOCKS 200 CHAPEL BROOK DR. BRIDGEPORT WV 26330 L00000393	MARSHALL COUNTY COAL RESOURC RIVER LOADOUT 46226 NATIONAL RD ST. CLAIRSVILLE OH 43950 L00001015	METTIKI COAL WV, LLC MOUNTAIN VIEW 293 TABLE ROCK RD. OAKLAND MD 21550 L00000873
MINGO LOGAN COAL, LLC CARDINAL PREP. PLANT PO BOX E SHARPLES WV 25183 L00000846	NUFAC MINING COMPANY, INC. K-2 PREP PLANT 302 SOUTH JEFFERSON ROANOKE VA 24011 L000000919	ONYX ENERGY, LLC OLAN PROCESSING PLAN 150 COURT HOUSE RD. STE302 PRINCETON WV 24740 L00001018	ONYX ENERGY, LLC SWITCHBACK LOADOUT 150 COURTHOUSE RD STE.302 PRINCETON WV 24740 L00001035

2022 DIRECTORY OF COAL HANDLING FACILITIES ADDRESSES

ORCHARD COAL CO., INC.
CRAB ORCHARD TIPPLE
P.O. BOX 2178
BEAVER WV 25813
L00000790

PANTHER CREEK MINING, LLC
WET BRANCH PLANT
P.O. BOX 99
DAWES WV 25054
L00000968

PANTHER CREEK MINING, LLC
TOMS FORK PLANT/LDOT
100 TOMS FORK ROAD
ESKDALE WV 25075
L00000969

PANTHER CREEK MINING, LLC
MAPLE EAGLE PREP
1345 ELK RIDGE ROAD
POWELLTON WV 25161
L00001013

PERFORMANCE COAL COMPANY, LLC
UBBM LOADOUT
P.O. BOX 457
WHITESVILLE WV 25209
L00000682

PERFORMANCE INDUSTRIES, INC
COAL MT. LOADOUT
200 BUSINESS STREET
BECKLEY WV 25801
L00001012

POCAHONTAS COAL COMPANY, LLC
EAST GULF PREP PLANT
109 APPALACHIAN DRIVE
BECKLEY WV 25801
L00000860

POCAHONTAS COAL COMPANY, LLC
AFFINITY PREP. PLANT
PO BOX 267
MIDWAY WV 25878
L00000916

POCAHONTAS PROCESSING, LLC
DELBARTON PREP PLANT
799 HWY 3459
HARLAN KY 40831
L00001022

POWER MOUNTAIN CONTURA, LLC
POWER MOUNTAIN PROC
P.O. BOX 848
BRISTOL TN 37621
L00000979

PRIME PROCESSING, INC.
ECKMAN (DANS BR) LO
640 CLOVER DEW DAIRY RD
PRINCETON WV 24740
L00000837

PRIME PROCESSING, INC.
ROADFORK LOADOUT
640 CLOVERDEW DAIRY RD.
PRINCETON WV 24740
L00000838

PRIME PROCESSING, INC.
ECKMAN PLANT
640 CLOVER DEW DAIRY RD
PRINCETON WV 24740
L00000975

QUINWOOD COAL COMPANY, LLC
QUINWOOD PREP. PLANT
5363 LEIVASY RD
LEIVASY WV 26676
L00000987

RAMACO RESOURCES, LLC
ELK CREEK PREP PLANT
250 WEST MAIN ST,STE.1900
LEXINGTON KY 40507
L00000984

RAMACO RESOURCES, LLC
BERWIND PREP. PLANT
250 WEST MAIN ST.STE 1900
LEXINGTON KY 40507
L00001025

RAVEN CREST CONTRACTING, LLC
BOONE NORTH PREP. PL
1295 ASHFORD HILL ROAD
ASHFORD WV 25009
L00000871

REMINGTON, LLC
REMINGTON PREP PLANT
500 LEE STREET E. STE.900
CHARLESTON WV 26601
L00000952

REPUBLIC ENERGY, LLC
PAX LOAD OUT
P.O. BOX 69
PAX WV 25904
L00000993

RESILIENT MINING, LLC
DEEPWATER PLANT P-2
799 HWY 3459
HARLAN KY 40831
L00001020

RESILIENT MINING, LLC
GLENCO LOADOUT
799 HWY 3459
HARLAN KY 40831
L00001029

RESILIENT MINING, LLC
HUGHES CRK TERMINAL
799 HIGHWAY 3459
HARLAN KY 40831
L00001036

RIVER POINT, LLC
RIVER POINT DOCK
P.O. BOX E
MARMET WV 25365
L00000863

ROARING CREEK COAL CO., LLC
PREP. PLANT/LOADOUT
109 APPALACHIAN DRIVE
BECKLEY WV 25801
L00000923

2022 DIRECTORY OF COAL HANDLING FACILITIES ADDRESSES

ROCKWELL MINING, LLC
ROCK LICK PREP PLANT
P.O. BOX 57
WHARTON WV 25208
L00000962

ROCKWELL MINING, LLC
HARRIS PREP PLANT
P.O. BOX 57
WHARTON WV 25208
L00000963

ROCKWELL MINING, LLC
WELLS PREP PLANT
P.O. BOX 57
WHARTON WV 25214
L00000964

ROCKWELL MINING, LLC
COW CREEK COAL BLEND
250 WEST MAIN ST STE 2000
LEXINGTON KY 40507
L00000978

RUM CREEK COAL SALES, INC.
FEATS LOADOUT
PO BOX 1098
HOLDEN WV 25625
L00001014

SCREAMING EAGLE COAL, LLC
PEACH ORCHARD PLANT
1245 22 MINE ROAD
HOLDEN WV 25625
L00001027

SEWELL MOUNTAIN COAL CO., LLC
MEADOW PLANT
265 BROOKEVIEW CNT WY 205
KNOXVILLE TN 37919
L00000992

SOUTH FORK COAL CO., LLC
CLEARCO PREP & LDOUT
1295 ASHFORD HILL ROAD
ASHFORD WV 25009
L00000938

SOUTHERN MINERALS, INC.
BERWIND LOADOUT
356 SOUTH COLLEGE AVENUE
BLUEFIELD VA 24605
L00001034

SPARTAN MINING COMPANY, LLC
PLANT&RIVER LOADOUT
PO BOX 150
CANNELTON WV 25036
L00000841

SPARTAN MINING COMPANY, LLC
PINEVILE PROCESSING
P.O. BOX 530
PINEVILLE WV 24874
L00000932

SUPERIOR PROCESSING, INC.
SUPERIOR PREP PLANT
P.O. BOX 770
BLUEFIELD WV 24701
L00000839

SUPERIOR PROCESSING, INC.
BLUE HAVEN REFUSE
P.O. BOX 770
BLUEFIELD WV 24701
L00001048

TAISHAN COAL, LLC
LITTLE CREEK DOCK
P.O. BOX 81
GARY WV 24836
L00001031

TAISHAN COAL, LLC
ALPHEUS COAL REF FAC
PO BOX 81
GARY WV 24836
L00001047

TIMBER RESOURCES, LLC
TIMBER RESOURCES
2810 YONKERS RD. 2B
RELEIGH NC 27604
L00001024

TUNNEL RIDGE, LLC
PREP. PLANT
184 SCHOOLHOUSE LN
VALLEY GROVE WV 26060
L00000896

VANTAGE MINING CO.
LOADOUT
P.O. BOX 299
SIDNEY KY 41564
L00000687

WEST VIRGINIA PROPERTIES, INC.
CARETTA PREP PLANT
P.O. BOX 1603
WELCH WV 24801
L00001038

WESTWOOD MINING, INC.
NO. 6 LOADOUT
P.O. BOX 1084
BLUEFIELD VA 24605
L00000849

WOLF RUN MINING, LLC
LEER SOUTH PREP PLNT
21550 BARBOUR COUNTY HWY
PHILIPPI WV 26416
L00000866

WV COAL RECLAMATION CO., LLC
BTM CRK REPROCESSING
60 W. ERIE ST. UNIT 801
CHICAGO IL 60654
L00000954

WWMV, LLC
VENTURA PREP PLANT
315 70TH STREET, SE
CHARLESTON WV 25304
L00000999

XMV, INC.
NO. 8 LOADOUT
640 CLOVER DEW DAIRY RD.
PRINCETON WV 24740
L00000811

XMV, INC.
BLACK WOLF WASHER/LO

2022 DIRECTORY OF COAL HANDLING FACILITIES ADDRESSES

640 CLOVER DEW DAIRY RD.
PRINCETON WV 24740
L00000812

2022 WEST VIRGINIA DIRECTORY OF INDEPENDENT CONTRACTORS

COMPANY	PERMIT	EMP	HOURS	FAT	INJ
18 KARAT, INC.	C00004675	11	2,232		
2 HORIZON TRUCKING, LLC	C00009686	1	26		
20 MILE TRANSPORT, LLC	C00008906	1	245		
24 HR RELIABLE TRK & TRLR REP	C00009476	1	2,400		
3-D EXCAVATING, LLC	C00009651	3	543		
4 B SERVICES, INC.	C00009765	7	60		
4-WAY TRUCKING, INC.	C00000473				
6 GUNS, LLC	C00009442				
A CRANE RENTAL, LLC	C00009747	3	20		
A-POSITIVE ELECTRIC CO., INC.	C00005657				
A. & A. ENERGY, INC.	C00003680	10	22,781		1
A. & M. HEAVY EQUIPMENT REPAIR	C00009028				
A. & P. TRUCKING	C00007078	2	78		
A. & S. SANITATION, INC.	C00008606	1	456		
A. & T. TRUCKING	C00004747	2	217		
A. & W. PAINTING, LLC	C00005899				
A. & Z. REPAIR, INC.	C00005991	1	5,462		
A. B. C. CONTRACTING	C00009267				
A. C. M., INC.	C00003598				
A. H. & T. TRUCKING CO.	C00006481	8	17,080		
A. J. BURK, LLC	C00009405				
A. J. TRUCKING, LLC	C00004143				
A. J. TRUCKING, LLC	C00008501				
A. J. VATER & CO., INC.	C00005814				
A. J.'s AUTO GLASS	C00004526	2	973		
A. REED EXCAVATING, LLC	C00008909	8	9,368		
AAA MINE SERVICE, INC.	c00005864	33	4,544		
AAA PAVING & SEALING, INC.	C00009544				
AAA SEPTIC TANK SERVICE, INC	C00008964	8	2,859		
ABB INC.	C00009218				
ACCULAB, INC.	C00002980	8	5,998		
ACCURATE SURVEYING, INC.	C00005121				
ACE INTERNATIONAL WELDING	C00004327				
ACE TRUCKING CO., INC.	C00001280	31	48,980		
ACME MACHINE & WELDING CO LLC	C00006602				
ADVANCED MASONRY INC	C00009248				
ADVANTAGE TECHNOLOGY, LLC	C00008750				
AESOP TRUCKING, INC.	C00000365	3	59		
AGAPITO ASSOCIATES, INC.	C00008737				
AIR PLACEMENT CEMENT CO.	C00002066	5	689		
AIRGAS MID AMERICA, INC.	C00005634	1	12		
AIRTECH, LLC	C00008985	5	1,086		
ALCO FENCE CO. OF CENTRAL WV	C00000766				
ALEX E. PARIS CONTR. CO., INC.	C00009424				
ALFRED RICE COMPANY, INC.	C00003400				
ALI CO.	C00005323				
ALL CRANE & EQUIP RENTAL CORP	C00001710	58	2,819		
ALL STAR CONTRACTING, LLC	C00008635	2	380		
ALLEGHANY INVESTMENTS, LLC	C00006597				
ALLEGHENY BELTING CORP.	C00002022	6	3,349		
ALLEGHENY SURVEYS	C00006317	13	3,757		

2022 WEST VIRGINIA DIRECTORY OF INDEPENDENT CONTRACTORS

COMPANY	PERMIT	EMP	HOURS	FAT	INJ
ALLIANCE CONSULTING, INC.	C00006697	24	13,980		
ALLIEDBARTON SECURITY SVCS LLC	C00008810				
ALMEGA COMPANY, INC.	C00000511				
ALPHA ENGINEERING SERV, INC	C00001669	3	93		
ALTAY MINING AND MINERALS LLC	C00009044				
AMALGAMATED LOGISTICS INC	C00009072	18	28,487		
AMERAUS TRACTOR COMPANY	C00008921	2	18		
AMERICAN ASSOCIATES, LLC	C00008717	3	250		
AMERICAN ELECTRIC EQUIP., INC.	C00002891	2	82		
AMERICAN HYDRAULICS CO.	C00001324	2	128		
AMERICAN MINE POWER, INC	C00009257	1	44		
AMERICAN MINE RESEARCH, INC.	C00003394				
AMERICAN TIRE, INC.	C00004398	2	160		
AMERICAN TRUCKING, LLC	C00009838	1	605		
AMHERST MADISON, INC.	C00006833				
AMT UNDERGROUND SERVICES, LLC	C00009820	1	18		
ANALABS, INC.	C00000290	4	1,071		
ANDERSON EQUIPMENT CO.	C00000953	19	30,583		
ANDERSON EXCAVATING, LLC	C00005399	43	74,830		
ANDERSON PROFESSIONAL SERVICES	C00009823		82		
ANDY & ABBY LEASING	C00003679	8	7,438		
ANTHONY T. ARNOLD	C00009466	Q			
ANTHONY WADE TRUCKING	C00008826	1	10		
APEX COMPANIES, LLC	C00009764	1	574		
APPALACHIA EXPLOSIVES, LLC	C00009741	4	445		
APPALACHIAN CONSTRUCTION, INC.	C00002096				
APPALACHIAN LABORATORIES, INC.	C00000286	3	5,570		
APPALACHIAN POWER CO.	C00004488				
APPALACHIAN RAILCAR SERV. INC.	C00004975				
APPALACHIAN SECURITY, INC	C00007716	55	79,347		
APPALACHIAN STREAM RESTORATION	C00007446				
APPALACHIAN TECHNICAL SERV INC	C00005175				
APPALACHIAN TIRE PRODUCTS, INC	C00001263	12	1,587		
APPALACHIAN WELL SURVEYS, INC.	C00008562	4	570		
AQUATIC RESOURCES MGMT LLC	C00009191	19	11,007		
ARACOMA COAL COMPANY, INC.	C00006665	3	5,807		
ARCH MASONRY, INC.	C00009352				
ARCHIE BASSHAM TRUCKING, INC.	C00009134				
ARM CAMCO, LLC	C00009473	7	275		
ARM SECURITY SERVICES CO LLC	C00010001	47	62,732		
ARM SERVICES LLC	C00009233	3	2,268		
ARMOR ELECTRIC, LLC	C00009762	1			
ARTICULATED SERVICES, INC.	C00005238	1	802		
ASGCO MANUFACTURING, INC.	C00006807	6	1,369		
ASHLEE TRANSPORTATION INC	C00007971	1	696		
ASPEN BUILDERS, INC	C00009016				
ASSOCIATED TRANSPORT, INC.	C00009784				
ASTECH CORP.	C00002871				
ATLAS SERVICES CORP.	C00000820				1
AUSTIN POWDER CO.	C00000374	75	31,396		
AUSTIN SALES, LLC	C00000556	8	1,373		

2022 WEST VIRGINIA DIRECTORY OF INDEPENDENT CONTRACTORS

COMPANY	PERMIT	EMP	HOURS	FAT	INJ
AYERS CONSTRUCTION CO.	C00005536				
B & D TRUCKING	C00006929	1	181		
B & M CONSTRUCTION INC	C00009262	6	1,479		
B&B HAULING, LLC	C00009791	3			
B&K TRUCKING LLC	C00009237				
B&M WELDING, LLC	C00009788	2	2,609		
B-N-B CONSTRUCTION	C00004500				
B. & B. MINE SAFETY	C00005540				
B. & E. BUILDING INC.	C00007522				
B. & J. TRUCKING	C00000216	37	20,798		
B. & L. EXCAVATING CO., INC.	C00001367				
B. & S. TRANSPORT, LLC	C00009128				
B. R. C. TRUCKING, LLC	C00006649	11	3,199		
B. T. C. TRUCKING, INC.	C00005368				
B. W. C. TRUCKING CO., INC.	C00005440	100	1,223		
BAAM CONTRACTING, LLC	C00009672	1	320		
BACKWOODS ENTERPRISES, INC.	C00008954				
BAILEY ENG. & LAND SURVY, INC.	C00008725				
BAILEY'S CONTRACTING, LLC	C00009691	2	2,194		
BAILEYS WELDING AND MECHANICAL	C00009636	3	4,079		
BAIR, GOODIE & ASSOCIATES, INC	C00005513				
BAISDEN TRUCKING	C00009111	1	221		
BAKER TRUCK EQUIPMENT CO.	C00003438	1	263		
BALL COAL COMPANY, INC.	C00009603	2	611		
BAM TRUCKING, LLC	C00008814	49	90,030		
BARKER'S JUNK CO., INC.	C00003365	3	53		
BARRETT CONSTRUCTION, INC.	C00008747				
BART MCCAULEY TRUCKING	C00009589	1			
BATES SECURITY, LLC	C00009245	2	123		
BATTLE CREEK, INC	C00009500				
BAUMGARDNER ENTERPRISES, INC.	C00006662				
BAY STAR COAL CO., INC.	C00008775	4	8,874		
BBU SERVICES OF WV, LLC	C00005868				
BEAR CONTRACTING, LLC	C00005620	9	1,001		
BEAR'S SEPTIC SYS & SERV, LLC	C00008586	1	351		
BEATLE JUICE TRUCKING	C00008858	2	2,905		
BECKER/WHOLESALE MINE SUP, LLC	C00006751	1	88		
BECKLEY CRANE & CONSTR., INC.	C00005486	14	10,865		
BECKLEY DRILLING & BLASTING	C00004421	17	7,201		
BEDFORD WELL DRILLNG & PUMP CO	C00005094				
BEITZEL CORP.	C00000136	34	9,147		
BELCHER SERVICES	C00009121	1	2,971		
BELL FARMS RECLAMATION SERVICE	C00001016	9	7,100		
BELL TRUCKING	C00007235	25	18,759		
BELLAIRE HARBOR SERVICE, LLC	C00009050				
BELMONT AGGREGATES, INC.	C00005314	4	442		
BELT SOLUTIONS, INC	C00008361				
BELT TECH, INC.	C00007231	49	40,131		
BENNOC, INC	C00008868	2	1,470		
BERYL COAL COMPANY	C00005584				
BEST ONE TIRE	C00005994	6	3,555		

2022 WEST VIRGINIA DIRECTORY OF INDEPENDENT CONTRACTORS

COMPANY	PERMIT	EMP	HOURS	FAT	INJ
BFS PETROLEUM PRODUCTS, INC.	C00009656	3	407		
BIG DIAMOND TRUCKING INC.	C00005376				
BIG DOG REPAIR & TECH SRVS INC	C00009329				
BIG FRANK'S ROLL&TOW&SCRAP MTL	C00005877	1	102		
BIG IRON REPAIR, LLC	C00009541				
BIG SANDY CONSTRUCTION, INC.	C00006497	2	47		
BIG SANDY TWO-WAY COMM., INC.	C00006581	2	68		
BIG VALLEY SEEDING, INC.	C00005828	6	636		
BIG WRENCH EQUIPMENT REPAIR	C00009782	2	3,757		
BILL MILLER EQUIP SALES, INC	C00005129	1	48		
BILL WISE EXCAVATING	C00004682				
BILLY BENDER	C00009679	5			
BILLY R. SPONAUGLE TRUCKING	C00004483	1	364		
BINGAMON CORPORATION	C00005335				
BIOLOGICAL MONITORING, INC.	C00009436				
BIRD DOG TRUCKING, LLC	C00009663	2	150		
BIT CONSTRUCTION, LLC	C00006826	27	61,591		
BKF EQUIPMENT, INC.	C00008733				
BLACK DIAMOND TRANSPORT	C00009082	4	7,952		
BLACK LABEL TRUCKING, LLC	C00008976	24	91,060		
BLACK THUNDER, INC.	C00007064				
BLACKBURN TRANSPORT	C00009067				
BLEWM, LLC	C00009525				
BLUE BEAR CONTRACTING SERVICES	C00009637	1	376		1
BLUE GOLD MINE SERVICES LLC	C00009199	368	388,959		
BLUE LINE MINE SERVICE, INC.	C00009375	13	4,270		
BLUE LINE STRM RESTORATION LLC	C00005751				
BLUE RIDGE DIESEL INJECTION	C00006549				
BLUE RIDGE ENVIRONMENTAL LLC	C00009147	3	16,127		
BMC MECHANICS, INC.	C00009457	1	2,915		
BMS NATURAL RESOURCES INC	C00006893	14	5,729		
BNB HEATING & COOLING & ELECTR	C00006687	16	690		
BO-RU, LLC	C00009508	5	19,802		
BOART LONGYEAR CO.	C00001361				
BOCOOK ENGINEERING, INC.	C00005849	9	1,898		
BODYGARD, LLC	C00005548	2	16		
BOGGS MUNICIPAL SERVICE, INC.	C00006824				
BOWEN ENGINEERING CORP.	C00009231				
BOWSER-MORNER, INC.	C00004055				
BOYD COMPANY	C00009495	141	85,367		
BRAD MARTIN	C00009174	1	403		
BRAKE SUPPLY CO., INC.	C00006675	1	455		
BRANDEIS MACHINERY CO.	C00002138	9	4,738		
BRANDON SCOTT TRUCKING, INC.	C00009725	1	228		
BRECHBUHLER SCALES	C00001385	13	2,383		
BROOKVILLE SERVICES, LLC	C00006691	3	176		
BUCHANAN PUMP SERV & SUPPLY CO	C00003194	8	3,617		
BUCKEYE CONCRETE PUMPING, LLC	C00009756	2	72		
BUDD'S SCALE, INC.	C00001188	8	179		
BUFFALO TRANSPORT, INC.	C00009149	8	8,399		
BULLDOG EXCAVATING, LLC	C00005444	22	47,620		

2022 WEST VIRGINIA DIRECTORY OF INDEPENDENT CONTRACTORS

COMPANY	PERMIT	EMP	HOURS	FAT	INJ
BUNDY AUGER MINING, INC.	C00003072				
BUNNER & SON'S CONTRACTING	C00001244	40	14,987		
BURNS DRILLING & EXCAVATING	C00003588				
BURNS INDUSTRIAL EQUIPMENT	C00009517	1	145		
BYCO ENTERPRISES, INC.	C00009721	1	18		
C & J TRANSPORT LLC	C00008994	3	889		
C & M GIANT TIRE, LLC	C00005356	6	11,291		
C AND S MECH AND WELD SERVICE	C00010003				
C&S MATNEY TRANSPORT, INC.	C00009735	1	22		
C. & C. LEASING & EXCAVATING	C00005339	7	7,464		
C. & C. LINE CO., INC.	C00001672	4	4,868		
C. & L. TRANSPORT	C00008977				
C. & L. WELDING, LLC	C00005893				
C. & M. WASTE WATER SERV., LLC	C00006854	2	466		
C. & P. TRUCKING, INC.	C00008857	1	51		
C. & R. TRUCKING	C00007968				
C. & T. ENTERPRISES, LLC	C00005851	4	11,633		
C. A. & F. TRANSPORT, INC.	C00003704				
C. B. E. C., INC.	C00004360				
C. B. MINING, INC.	C00008702	4	204		
C. B. TRUCKING, INC.	C00005103	10	930		
C. M. C. ENTERPRISE, INC.	C00000763				
C. R. B. TRUCKING, INC.	C00005738	1			
C. R. RAILROAD CONSTR. CO.	C00004797				
C. T. L. ENGINRNG OF WV, INC.	C00005622	5	84,208		
C. WILLIAM HETZER, INC	C00009048	Q 7	3,709		
C.J.'S WELL SERVICE, INC.	C00005713	15	12,766		
C.W. & S. TRANSPORT	C00009062				
CAIDLAKE TRANSPORT, INC	C00008987	4	1,124		
CALDWELL TANKS, INC.	C00005125				
CALLI TRUCKING	C00005736	1	305		
CALVIN CONTRACTORS, INC.	C00005148	1	120		
CANADIAN RIGHT OF WAY CLEARING	C00007431	4	8,096		
CANEY CREEK CONTRACTING, INC.	C00002152	48	32,935		
CAPITAL DOORS, INC.	C00002709	2	16		
CAPRICORN, INC.	C00006987				
CARL BELT, INC.	C00004917				
CARLY LEASING	c00006583	2	526		
CARNEGIE STRATEGIC DESIGN ENGR	C00006695				
CARPENTER'S REPAIR, INC.	C00006562	3	2,928		
CARTER MACHINERY CO., INC.	C00001113	79	82,606		
CARTER ROAG COAL COMPANY	C00009826		6,654		
CASCO USA	C00005992	2	28		
CBC ENGINEERS & ASSOCIATES LTD	C00006937	1	728		
CCTV TECHNOLOGY	C00008653				
CECCO, INC.	C00005478	4	74		
CEDAR TRUCKING CO.	C00002406	19	13,740		
CENTRAL CONTRACTING, INC.	C00004215				
CENTRAL GLASS CO OF CHARLESTON	C00009810	3	932		
CENTRAL HAULING INCORP.	C00003014				
CENTRIFUGAL SERVICES, INC.	C00003372				

2022 WEST VIRGINIA DIRECTORY OF INDEPENDENT CONTRACTORS

COMPANY	PERMIT	EMP	HOURS	FAT	INJ
CHAD LUCAS	C00009774	1	200		
CHAFIN TRUCKING, INC	C00001575	2	287		
CHAFINS CLEAR CUTTING, INC.	C00003451				
CHAMPION MINE SUPPLY INC.	C00003735				
CHAMPION MOBILE WASHING	C00009723	3	220		
CHAN-CAN, LLC	C00009579	4	6,289		
CHARLES MOORE, INC.	C00009758	1	215		
CHASE N CASH	C00009513	1	222		
CHEMPIO SHELTER, INC.	C00006522	2	141		
CHEMSTREAM, INC.	C00006809	2	42		
CHEROKEE RESOURCES, INC.	C00005819				
CHILDER'S ENTERPRISES, INC.	C00005438	8	65		
CHILDRESS ENTERPRISE CORP.	C00009590				
CHIP BUZZO TRUCKING	C00005210	1	68		
CHISLER BROTHERS CONTR. LLC	C00000762	22	22,515		
CHISLER, INC.	C00002381	15	5,724		
CHRIS CHARLES TRKG., INC	C00008969				
CINTAR, INC.	C00005817				
CIVIL & ENVIRON. CONSULT., INC	C00005667				1
CIVIL, LLC	C00009402	100	275,374		
CJ EXCAVATION, LLC	C00009620	14	3,369		
CLARK LABORATORIES, LLC	C00006653	3	8,608		
CLASSIC TRUCKING	C00005937	1	270		
CLAUDE V KEEN TRUCKING CO INC	C00009448	7	22,586		
CLAY TRUCKING, INC.	C00005350	154	151,810		
CLECO CORP.	C00000607	25	41,322		
CLEVELAND BROS. EQUIP. CO.	C00005784	12	9,819		
CLIMATECH, INC.	C00005897	1	69		
CLINE & SONS STONE & GRAVEL	C00001912				
CLINE FAMILY TRUCKING, LLC	C00007031				
CLINE LUMBER	C00005986				
COAL FILLERS, INC.	C00004609	2	329		
COAL POWER COAL, INC.	C00005604	1			
COAL SOURCE, LLC	C00009009	3	5,110		1
COAL-MAC, LLC	C00009613	71	202,325		
COALFIELD SERVICES, INC.	C00001125	24	15,777		
COASTAL DRILLING EAST	C00005845	9	1,898		
COASTAL WELL SERVICE, LLC	C00009585	135	138,629		
COBRA TRANSPORT, INC.	C00005153				
CODAL TRUCKING, INC.	C00004207				
COGAR ENTERPRISES, LLC	c00009711	7			
COGAR MINE SUPPLY	C00005393				
COLEMAN TRANSPORT, INC.	C00008943				
COLEMAN TRUCKING	C00009190	1	2		
COLEMAN TRUCKING	C00009625	1	26		
COMPLETE FIRE PROTECTION, LLC	C00009409	3	239		
COMPLIANCE MONITORING LABS INC	C00004620	7	1,568		8
COMPLIANCE STAFFING AGENCY LLC	C00008627	331	450,149		
CONETEC INC.	C00005663	2	48		
CONN-WELD INDUSTRIES, LLC	C00009499	13	755		
CONSTRUCTION ON ALL LEVELS LLC	C00009234	17	24,538		

2022 WEST VIRGINIA DIRECTORY OF INDEPENDENT CONTRACTORS

COMPANY	PERMIT	EMP	HOURS	FAT	INJ
CONTI TESTING LABORATORIES INC	C00005234				
CONVEYING SOLUTIONS, LLC	C00006618				
CONVEYOR MANUFCTRNG & SUPPLY	C00005964	2	24		
COOK TIRE, INC.	C00001794				
COOK'S EXCAVATING	C00005193				
COOK'S MANUFACTURING	C00001408	92	3,174		
COOK'S SANITATION SERVICE, INC	C00002928	2	1,913		
CORE & MAIN LP	C00009080	1	8		
CORKY WELLS ELECTRIC, INC.	C0000190	1	30		
CORLEY TRUCKING, LLC	C00006517	6	8,045		
CORNERSTONE INTERIORS	C00009682	9	8,306		
CORY TRUCKING, INC.	C00009852	1	650		
COWIN & COMPANY, INC.	C00000188	112	34,830		
CRAMER SECURTY & INVSTGTNS LLC	C00005465	114	185,128		
CRANE 1 SERVICES, INC.	C00005823	14	2,907		
CRANE MAN, INC.	C00006709	1	296		
CRIDER'S CONSTRUCTION CO INC	C00009157	1			
CRISTE ENGINEERING SERVICES CO	C00003923	1	105		
CRISWELL TRUCKING, INC.	C00006746				
CROSIER'S SANITARY SERVICE INC	C00003182	2	120		
CROSS FIRE, INC.	C00000546				
CROSSLAND TRANSPORT, INC.	C00004676				
CROWN PRODUCTS & SERVICES, INC	C00008345	3	1,468		
CRUSADER INDUSTRIAL, LLC	C00009673	7	68		
CUDD PRESSURE CONTROL	C00008928				
CULTURAL RESOURCE ANALYST, INC	C00005653				
CUMBERLAND MINE SERVICE, INC.	C00006679				
CUMMINS CROSSPOINT, LLC	C00005804	3	855		
CURRY SUPPLY CO.	c00005977	1	25		
CUSTOMER'S GLASS & CARPET CO.	C00005097	2	50		10
D & E SERVICES, LLC	C00009634	66	117,840		
D & P CONTRACTING, LLC	C00009798				
D & W CONTRACTORS, LLC	C00008729	5	1,579		
D&L ADMINISTRATIVE SER. LLC	C00009057	1	1,533		
D. & E. ELECTRICAL, INC.	C00001417	1	48		
D. & G. MACHINE CO., INC.	C00001871	9	3,087		
D. & L. WELD, INC.	C00006614	4	733		
D. & M. PAINTING CORP.	C00007171				
D. & M. TRUCKING LLC	C00000617	2	3,680		
D. DEEL TRUCKING, INC.	C00006801				
D. G. TRUCKING & EQUIP. SALES	C00002186				
D. H. HOTSHOTS, LLC	C00009386				
D. R. PRICE ENGINEERING & LAND	C00004084	2	77		
DAKO ELECTRCIAL SERVICES, LLC	C00009650	1	96		
DAN'S MARINE SERVICE, INC.	C00005924	5	838		
DANIEL'S ELECTRIC	C00001121				
DANIEL'S TRUCKING, LLC	C00009504	2	1,731		
DANIELS PROCESSING COMPANY LLC	C00009132				
DANNY WEBB CONSTR. CO., INC.	C00008693	9	1,560		
DANNY WILLIAMS TRUCKING	C00009626				
DAVID L. RYDER CONTRACTING INC	C00005616				

2022 WEST VIRGINIA DIRECTORY OF INDEPENDENT CONTRACTORS

COMPANY	PERMIT	EMP	HOURS	FAT	INJ
DAVID LOONEY TRUCKING, INC.	C00009567	1	615		
DAVID STANLEY CONSULTANTS, LLC	C00004781				
DAVIS ELECTRIC CO., INC.	C00004292	3	230		
DAYBROOK DEVELOPMENT CO.	C00001126	1	320		
DeBARR TRUCKING CO., INC.	C00005984				
DEBRICH, LLC	C00006726	1	1,576		
DECOTA CONSULTING CO., INC.	C00005244	2	154		1
DEDICATED LINE SERVICE INC.	C00009092	11	11,223		
DEFIELD RANDALL MULLINS	C00009685	1	34		
DELAWARE ELEVATOR, INC.	C00008686				
DELTA ELECTRIC, INC.	C00005395	5	300		
DETON, INC.	C00008696				
DETTINBURN TRANSPORT	C00001883	2	374		1
DEWAR, INC.	C00001605	21	28,191		
DGI - MENARD, INC	C00009055				
DIEFFENBAUCH & HRITZ, LLC	C00009420				
DIESEL DRILLING CORP	C00009255				
DIESEL-1 INC.	C00009321	1	20		
DIGGING & RIGGING, INC.	C00005878	51	1,079		
DIGGING IT DEEP EXCAVATING LLC	C00009793	1	45		
DIRT DESIGNS	C00008677	17	1,023		
DJ MAXX CONTRACTING, LLC	C00008981				
DMW TRUCKING	C00006939				
DODDRIDGE CONTROLS CO., INC.	C00009482	1	413		
DON VANHOOSE TRUCKING	C00004989				
DONALD B. RICE TIRE CO., INC.	C00009518	5	362		
DORIS J. TICHNELL	C00009372	Q 1			
DOSS ENGINEERING, INC.	C00006825	1	52		
DOSS ENTERPRISES	C00008767	45	75,108		
DOUBLE DEUCE, LLC	C00009599	Q 8	9,474		
DOUBLE S, LLC	C00006995				
DRILL MANAGEMENT, INC.	C00006601	5	11,762		
DT EQUIPMENT SERVICE, INC.	C00009343	5	124		
DTE REPAIR LLC	C00009282	2	4,971		
DUNCAN BROTHERS DRILLING, INC.	C00000868				
DUSTER TRUCKING CO.	C00005846	4	11,468		
DYNO NOBEL, INC.	C00005216	20	4,834		
E SOLUTIONS, LLC	C00008899	6	389		
E&A ENTERPRISE, LLC	C00009690				
E. & A. ENTERPRISES, INC.	C00008739	1	1,121		
E. & K. METALS & CRAFT, INC.	C00007611				
E. B. X.	C00006536				
EAGLE CARBON, INC.	C00005042	8	376		
EARTHTECH, INC	C00008359				
EASLEY & RIVERS, INC	C00009342				
EAST COAST UNDERGROUND	C00009483				
EAST CUMBERLAND, LLC	C00004150	3	72		
EASTERN ARROW CORP., INC.	C00005920				
EASTERN ASPHALT PRODUCTS LLC	C00009465	Q 7	9,828		
EASTERN ELECTRIC, LLC	C00005171	3	22		
EASTERN KY EQUIP SALES & SERV	C00008730				

2022 WEST VIRGINIA DIRECTORY OF INDEPENDENT CONTRACTORS

COMPANY	PERMIT	EMP	HOURS	FAT	INJ
EB AND H ELECTRICAL, LLC	C00009113	3	34		
ECKO, INC.	C00002624	3	198		
EDGE ELECTRO MECHANIC SERVICES	C00009833	2	92		
EICHELBERGERS, INC.	C00009103	Q			
ELBY HARRISON TRUCKING, INC	C00008328	8	16,083		
ELDRIDGE STEAM CLEANING	C00003642	19	31,643		
ELECTRIC MACHINE & FABRICATION	C00009027	1	41		
ELECTRO-MECHANICAL CORP.	C00008505				
ELECTROTECH, INC.	C00000068	1	526		
ELITE COAL SERVICES, LLC	C00005250				
ELK RUN COAL CO., LLC	C00004297	7	17,671		
ELKINS METAL RECYCLING, LLC	C00005746	2	49		
ELLIOTT CONSULTING, LLC	C00009406				
EMORY ROTHENBUHLER & SONS, INC	C00006650				
EMS TRANSPORT, LLC	C00005629	1	80		
ENERSYS, INC.	C00005223	6	951		
ENGEL WELDING, INC.	C00006642				
ENGLAND'S EXCAVATING, LLC	C00006783	2	2,832		
ENVIROELECTRIC, LLC	C00009662	5	1,685		
ENVIRONMENT CNTRL. OHIO VALLEY	C00009604	8	10,429		
ENVIRONMENTAL CONSTRUCTION INC	C00005436				
ENVIRONMENTAL MONITORING, INC.	C00003433	2	953		
ENVIROPROBE INTEGRATED SOLUTNS	C00008742	14	714		
ENVIROSCIENCE, INC.	C00006803				
ENVIROSERVE, J.V. LTD PRTNRSHP	C00008701	2	29		
ERB ELECTRIC CO.	C00005194	4	101		
ERIC'S TRUCKING CO., INC.	C00004674	1	40		
ERVINS AUTO REPAR & TOWING INC	C00005974				
ESLICH WRECKING CO.	C00006660				
ESS/MICON	C00001243	2	472		
ESTEP TRUCKING, INC.	C00009428				
ESTEY ENTERPRISES & TRKG, LLC	C00005911				
EVIL TRANSPORT, LLC	C00009698	2	690		
EXODUS TRANSPORT LLC	C00009369	5	1,894		
F V KEEN TRUCKING, INC.	C00009431	4	9,763		
F.J. INDUSTRIAL, LLC	C00000015	Q 4	497		
FAB TRANSPORT, LLC	C00008900	4	8,655		
FAB-CON INDUSTRIES, INC.	C00008645				
FAB-TECH CORPORATION, INC	C00006092	5	5,967		
FAIRGRIEVE TRUCKING	C00003431				
FAITH TRUCKING INC	C00005150	3	167		
FALCO DRILLING CO., INC.	C00004056				
FARLEY DRILLING INC	C00009247		60		
FARNHAM & PFILE CONST., INC.	C00000127				
FARRIS TRUCKING, INC. (JOHN)	C00001948	2	750		
FENNER DUNLOP CONVEYOR SYS.	C00006476	18	6,422		
FERRELL EXCAVATING CO.	C00002295	3	543		
FERRELL TRANSPORT CO.	C00004668				
FILTER/CLONE SALES CO.	C00002412				
FIRE PROTECTION PRODUCTS, INC	C00008790	13	2,429		
FIRE SAFETY EQUIP. SUPPLY CO.	C00005542	2	168		

2022 WEST VIRGINIA DIRECTORY OF INDEPENDENT CONTRACTORS

COMPANY	PERMIT	EMP	HOURS	FAT	INJ
FIRE-X SALES & SERVICE CORP.	C00005506	3	246		
FLAMENT MASONRY, INC.	C00008703				
FLEXIBLE STEEL LACING COMPANY	c00005869	4			
FLINT CONSTRUCTION, CO., INC.	C00003089				
FLORIDA HANDLING SYSTEMS, INC.	C00009319	4	136		
FLSMIDTH, INC.	C00009540	4	1,100		
FLUID COMP SVCS	C00008853	22	1,786		
FLYING "JS" TRUCKING CO., LLC	C00009295	1	30		
FOAMCOAT ROOFING & COATING	C00003149				
FOOTHILLS CONTRACTING, LLC	C00006844				
FORCE DRILLING, LLC	C00005979				
FORQUER CONTRACTING	c00000125	515	19,195		
FOXFIRE CONSULTANTS, INC.	C00003669	2	3,309		
FOXFIRE CORPORATION	C00006507				
FRANCIS ENTERPRISES, INC.	C00007000	1			
FRED R. BELCHER TRUCKING, INC.	C00009624	1	37		
FREDDIE VARNEY	C00009347				
FREESTATE BALTIMORE, LLC	C00008939	3	415		
FRICKE MANAGEMENT & CONTR.INC	C00008808				
FRITZ-RUMER-COOKE CO., INC.	C00008710	15	4,034		
FRONTIER RAILROAD SERV., LLC	C00008357				
FRONTIER-KEMPER CONSTRUCTORS	C00001260				
FUCHS LUBRICANTS	C00005317	5	249		
FUELS MINERALS INDUSTRIAL SVCS	C00009773	2	304		
G A P POLTN & ENVIR CNTL, INC.	C00002600	8	512		
G. & S. COAL COMPANY, INC.	C00005962				1
G. E. C., INC.	C00003131	15	11,027		4
G. M. S. MINE REPAIR & MAINTEN	C00001932	301	356,309		
G.A. COVEY ENGINEERING, PLLC	C00008639	1	12		
GAI-TRONICS CORP.	C00005952	1			
GAMMA-METRICS	C00003639	2	624		
GANNETT FLEMING PROJECT	C00008603				
GARAGE DOOR OPERATORS, INC.	C00004152				
GARDNER PAINT SERVICES, INC.	C00002570				
GARY LONG TRUCKING CO., INC.	C00009400				
GAS FIELD SERVICES	C00006596				
GASCO DRILLING. INC.	C00007789				
GBL CONSTRUCTION, LLC	C00009834	8	731		
GENESIS CONTRACTING	C00009699	6			
GENESIS RAIL SERVICES, INC	C00008636	10	6,690		
GeoCHEMICAL TESTING	C00003595				
GeoMECHANICS, INC.	C00006781	2	140		
GEOSCAN SEISMIC SERVICES, INC.	C00006526	1	132		
GERALD FIELDS TRUCKING CO. INC	C00003548	6	4,881		
GFL ENVIRONMENTAL SVCS. USA	c00009787	1	39		
GIBSONS' RECLAMATION	C00004264				
GIL'S CONTRACTING	C00001456	4	900		
GILLCO, INC.	C00009300	1	786		3
GILLMAN SERVICES, INC	C00006671	23	52,267		
GILLMAN SERVICES, INC	C00009002				
GIPSON'S TRUCKING INC	C00009320				

2022 WEST VIRGINIA DIRECTORY OF INDEPENDENT CONTRACTORS

COMPANY	PERMIT	EMP	HOURS	FAT	INJ
GL SERVICES	C00008623				
GLOBAL MINE SERVICE	C00004350	1			
GLOTFELTY ENTERPRISES, INC.	C00004192				
GOFF TRUCKING CO.	C00001021				
GOOD TIRE SERVICE, INC.	C00006672				
GOODHART SONS INC	C00009116	Q	1	2,360	
GOULD'S ELECT. MOTOR REPAIR	C00003501				
GRAY-EERING, LTD.	C00006753	1		10	
GRAYLEX PRO SERVICES, LLC	C00009739				
GRAYLOR ENTERPRISE, LLC	C00008873	4			
GRAYLOR ENTERPRISE, LLC	C00009531	4		3,486	
GREATSCAPES PROPERTY MGMT. GR.	C00009474	Q	€	932	
GREEN ACRES CONTRACTING CO INC	C00001416				
GREEN MOUNTAIN HYDROSEEDING	C00004173	2		348	
GREEN RIDGE RECLAMATION, LLC	c00008687	2		87	
GREENWAY SERVICES, INC.	C00006631				
GREG WILLIS TRUCKING, INC.	C00005810				
GREGORY BAISDEN	C00009306	1		255	
GROUND TECHNOLOGY, INC.	C00006849				
GULL CORPORATION	C00005825				
GUY M. TURNER, INC.	C00008598				
GUYAN HEAVY EQUIPMENT, INC.	C00004961				
GUYAN SERVICE CO.	C00000554	5		5,955	
H & E ELECTRIC, INC.	C00009198	18		21,265	
H & W CONSTRUCTION CO., INC.	C00009775	Q	£	327	
H&H EXCAV. & HAULING, LLC	C00009260				
H&K EQUIPMENT	C00009520	13		15,379	
H-T-L PERMA USA L.P.	C00007524	2		150	
H. & H. WELDING	C00002009	3		4,371	
H. B. MELLOTT ESTATE, INC.	C00005229	7		1,033	
H. E. NEUMANN CO.	C00008697	5		643	
H. G. CARTE ELECTRIC, INC.	C00005053	11		9,700	
H. JOHNSON TRUCKING, INC.	C00001314				
H. L. C. TRUCKING CO.	C00003740				
H. W. M. TRUCK LINES, INC.	C00005255				
HAINER'S AUTO GLASS	C00008918	2		45	
HALSTEAD JANITORIAL SERV. INC.	C00006506	4		6,042	
HAMILTON FENCE	C00004291	4		266	
HAMM EQUIPMENT, INC.	C00008671				
HAMMERDOWN EXPRESS, LLC	C00009461				
HAMON CORE DRILLING, INC.	C00004246	7		11,204	
HAMPSHIRE MACH & IND SERV, INC	C00009374	Q			
HANEY BROS. TRUCKING, CO, INC.	C00000024				
HANNAH & ASSOCIATES, INC.	C00005533				
HANOVER RESOURCES, LLC	C00005284				
HARD TIMEZ TRANSPORT, LLC	C00008863	1			
HARLESS, INC.	C00008721				
HARMAC, INC.	C00000146	7		4,175	
HARPER DIESEL & MACH SERV INC	C00009211				
HARRISON WESTERN CONST. CORP.	C00006685				
HARTMAN & HARTMAN, INC.	C00001269				

2022 WEST VIRGINIA DIRECTORY OF INDEPENDENT CONTRACTORS

COMPANY	PERMIT	EMP	HOURS	FAT	INJ
HARTMAN TRUCKING, LLC	C00004691	3	79		
HARTZLER TRUCKING, LLC	C00008528	4	837		
HATFIELD TRANSPORT, INC	C00008982	5	6,640		
HAWKEYE EXPRESS INC	C00009296				
HENSLEY TRKG CO OF SALYERSVILL	C00008893				
HERITAGE - CRYSTAL CLEAN, LLC	C00005764	2	36		
HERITAGE EQUIPMENT, INC.	C00005141				
HERITAGE TECHNICAL ASSOC, INC.	C00004176	8	5,343		
HERRINGTON TRUCKING	C00000081				
HG ENERGY, LLC	C00009197	2			
HGC EXCAVATION, INC.	C00009303				
HI TEST TRUCKING, LLC	C00009619	1	82		
HI-LINE CO., INC.	C00002182				
HICKMAN ELECTRICAL CORP.	C00003914	1	38		
HICKS ELECTRIC CO., INC	C00008820	2	117		
HIGGINS HAULING CO., INC.	C00006724	5			
HIGH COUNTRY MINING, INC	C00009070				
HIGH LINE SERVICES, LLC	C00005881				
HIGH POINT CONSTRUCTION GROUP	C00009415	4	612		
HIGH VOLTAGE, INC.	C00005252				
HIGHWAY EQUIPMENT CO.	C00000870				
HILLING EXCAVATING, INC.	C00009148				
HILLS FUEL TRUCKING, INC.	C00006770	8	480		
HILLS TRUCKING CO.	C00001297				
HILLSIDE TRUCKING, INC.	C00002912				
HILLTOP ENERGY, INC.	C00005503				
HINERMAN EXCAVATING CO.	C00001736				
HINKLE TRUCKING CO.	C00001863	4	168		
HOFFMANN, INC.	C00007277				
HOLBERT TRUCKING	C00003170	9	6,274		
HOLY SMOKE COAL, LLC	C00009849	5			
HORIZON INFO SERVICES, INC.	C00009323				
HORN & ASSOCIATES, INC.	C00004418	7	2,163		
HOSCH CO.	C00001266	5	141		
HOT ROD TRANSPORT, LLC	C00009778	1	110		
HOTSY EQUIPMENT CO.	C00001756	1	29		
HOWARD CONCRETE PUMPING CO INC	C00009808				
HOWARD L. BOWERS CONTRACT. CO.	C00001237				
HOWELLS RECYCLING & SANITATION	C00009696	4	944		
HP ENERGY SERVICES, LLC	C00009557				
HPS COMPANY INC	C00009168	1	489		
HRANEC CORPORATION	C00005568				
HSI TRANSPORTATION LLC	C00009194				
HUDSON GIANT TIRES INC.	C00006703	3			
HUFFMAN LOGGING, INC.	C00005643				
HUFFMAN PRESSURE WASHING, LLC	C00009292				
HUFFMAN TRUCKING	C00000957	9	18,659		
HUGHES CONSTRUCTION	C00008550				
HUNHAR EXCAVATING, LLC	C00005526	5	14,005		
HUNT & COMPANY INC.	C00008646	1	4		
HUNTZ REPAIR SERVICE, LLC	C00009486	1	2,232		

2022 WEST VIRGINIA DIRECTORY OF INDEPENDENT CONTRACTORS

COMPANY	PERMIT	EMP	HOURS	FAT	INJ
HURBERRIES MINE & AUTO SUPPLY	C00001939				
HUTCHINSON BORTON, LC	C00006541				
HYRE'S WELL & PUMP SERVICE LLC	C00005588				
I. V. S. HYDRO, INC.	C00007121	10	5,584		
INDEPENDENT CONTRACTORS DIST, INDUSTRIAL CONTRACTING	C00008882 C00000030				
INDUSTRIAL ELEVATOR CO., INC.	C00000954	9	1,996		
INDUSTRIAL RESOURCES, INC.	C00006772				
INDUSTRIAL SILOSOURCE, INC.	C00004431	4	1,581		
INDUSTRIAL SUPPLY SOLUTIONS INC	C00006643				
INNOH2O SOLUTIONS, LLC	C00009801	1	524		
INNOVATIVE WIRELESS TECH., INC	C00008755	5	585		
INSTANT GROWTH HYDROSEEDNG LLC	C00005959	4	510		
INTEGRITY SERVICES GROUP, INC	C00008878	10	44,380		
INTERSTATE ENTERPRISES, INC.	C00006528				
INTL. CONVEYOR & RUBBER, LLC	C00008929	966	11,980		
IRON HORSE, INC.	C00009836	1	720		
J & J BODY/FRAME & TOWING, INC.	C00009370	6	149		
J FOY CONSTRUCTION, LLC	C00009281	4	3,751		
J LEE TRUCKING LLC	C00009201	Q			
J. & A. TRUCKING, LLC	C00005575				
J. & D. EXPLOSIVES, INC.	C00003304				
J. & E. TRUCKING, INC.	C00006223	10	13,299		
J. & G. SEEDING, INC.	C00001381				
J. & J. ENTERPRISE OF WV, INC.	C00008761	3	930		
J. & J. TRUCKING SERVICES, INC	C00008864	2	529		
J. & L. PROFESSIONAL SALES INC	C00008370	2	1,072		
J. & M. TRUCKING, INC.	C00006566				
J. & R. EXCAVATING, INC	C00009014				
J. & R. PORTABLE TOILETS, INC.	C00006542	1	467		
J. & R. REPAIRS, INC.	C00004288	3	42		
J. & W. TRANSFER, LLC	C00008815	8	17,016		
J. A. R. TRUCKING, LLC	C00008956	2	728		
J. C. ELECTRIC CO., INC.	C00001653	3	597		
J. F. & M. CO.	C00004946	3	761		
J. F. ALLEN CO.	C00009047	11	255		
J. H. FLETCHER & CO.	C00008673	6	1,183		
J. L. MACHINE & TOOL, INC.	C00001824	1	629		
J. L. PRETZEL CONTRACTING, LLC	C00006767				
J. OUSLEY TRUCKING, LLC	C00009761				
J. P. TECHNICAL SVCS. INC.	C00006056	17	29,430		
J. TAYLOR CONTRACTING, INC.	C00005996	1	3,842		
J.G. CONTRACTING CO., INC.	C00008746	5	191		
JABO SUPPLY CORP.	C00003256	2	16		
JAC CONSULTING, LLC	C00009628	39	102,713		
JACK A. HAMILTON & ASSOC., INC	C00006589				
JACKSON'S EQUIPMENT REPAIR INC	C00009093	1	540		
JACOB TRUCKING, LLC	C00009727	1	1,920		
JAG COAL SERVICES, LLC	C00006823	4	3,826		
JAM TRUCKING, INC.	c00009437	12	23,689		
JAMES RIVER EQUIPMENT VA, LLC	C00006784	6	837		1

2022 WEST VIRGINIA DIRECTORY OF INDEPENDENT CONTRACTORS

COMPANY	PERMIT	EMP	HOURS	FAT	INJ
JANE LEE ENTERPRISES, INC.	C00003541	8	12,400		
JAR-BET LEASING, INC.	C00006005	20	7,939		
JAYDEN ENTERPRISES, LLC	C00007752	14	27,007		
JAYSON MITCHEM TRUCKING, LLC	C00009737				
JCD CORPORATION	C00008886				
JD'S TRUCKING & EXCAVATING INC	C00006367	37	69,635		
JENNA'S CRANE SERVICE, INC.	C00006234	2	307		2
JENNCHEM	C00006673	243	69,042		
JENNINGS EXCAVATING, INC.	C00004928	31	8,743		
JENSEN DRILLING CO.	C00008753				
JIM CONSTRUCTION, INC.	C00006499				
JIMCO CONSTRUCTION, LLC	C00009647				
JOCAR, LLC	C00009776	1	976		
JOE HUNT & ASSOCIATES, INC.	C00008662				
JOEY'S CONTRACTING INC.	C00008851	2	703		
JOHN G. RISNER (TRKG)	C00006769	1	483		
JOHN L. COLEMAN TRUCKING CO.	C00009408	1	82		
JOHNNIE L. BOSTON	C00008682	2	805		
JOHNSON BOILER WORKS, INC.	C00001224	13	861		
JOHNSON RAILWAY SERVICE	C00000233				
JONES PETROLEUM SERVICES, LLC	C00009285	13	274		
JONES TRUCK & EQUIPMENT, LLC	C00009283	37	4,567		
JONES TRUCKING, INC.	C00000072				
JORDAN TRUCKING, LLC	C00009605	1	1,092		
JOY GLOBAL UG MINING, LLC	C00008349	11	8,711		
JR CONTRACTING, LLC	C00009717	7	1,331		
JT TRANSPORT LLC	C00009141				
JUST TRUCKING, INC.	C00009644	1	142		
JUSTICE TRUCKING, LLC	C00008975	11	20,482		
JWB CONSTRUCTION, LLC	C00009581	4	3,025		
K & R SERVICES, INC	C00006860				
K & S TRUCKING INC	C00009207				
K&K PROFESSIONAL KLEANING, INC	C00008331	8	17,919		
K&K STEAM CLEANING & CONTRACT.	C00005871				
K&P ENTERPRISES, INC.	C00009435	2	903		
K. & H. TRUCKING	C00008799	4	927		
K. & K. REPAIR & CONSTRUCTION	C00004689				
K. & L. ENTERPRISES	C00006413				
K. C. TRANSPORT, INC.	C00006354				
K. W. REESE, INC.	C00003587				
K.P. TRUCKING LLC	C00008056				
K/M SPCLTY SYS dba LUBRCTN SYS	C00003678	2	105		
KADEN TRANSPORT, LLC	C00009379				
KALE TRUCKING, INC.	C00001950				
KALKREUTH ROOFING/SHEET METAL	C00003061	5	355		
KANAN CHARLES TRUCKING, INC.	C00009785				
KANAWHA CRANE & CONSTR., INC.	C00003497				
KANAWHA RIVER TERMINALS, LLC	C00006261				
KANAWHA SCALES & SYSTEMS, INC.	C00000903	16	4,272		
KANAWHA STONE CO., INC.	C00001732	45	18,367		
KANAWHA TRUCKING, INC.	C00006335				

2022 WEST VIRGINIA DIRECTORY OF INDEPENDENT CONTRACTORS

COMPANY	PERMIT	EMP	HOURS	FAT	INJ
KANAWHA VALLEY CONSTRUCTION	C00004145				
KATCO, LLC	C00009701	2	472		
KCM TRUCKING	C00009805	1	1,302		
KCS CONTRACTING LLC	C00009225				
KDC TRANSPORT, LLC	C00009108	1	86		
KDN TRUCKING, LLC	C00009658	2	198		
KEITH MALENCIA	C00009781	1	12		
KELCHNER, INC	C00008787				
KELLY ENTERPRISES, INC.	C00009264				
KELLY SURVEYING	C00006448	2	1,416		
KEMPER EQUIPMENT, INC.	C00007780				
KEN & COY ROCK, INC.	C00006241	19	46,107		
KEN'S TOWING AND SERVICE, LLC	C00008619	6	1,209		
KENNY A. BURGESS CONSTR., LLC	C00004058	3	451		
KENTUCKY OIL & REFINERY	C00004965	11	140		
KENZIE TRUCKING	C00006750	1	66		
KESCO, INC.	C00008230				
KESSLER TRUCKING, INC.	C00006084				
KETCHEM CONSTRUCTION CO.	C00006462	3	813		
KEY TELEPHONE & SECURITY	C00005857	3	523		
KEY-WAY, LLC	C00009081				
KEYROCK ENERGY INC.	C00003518	38	89,716		
KEYSTONE DRILL SERVICES, INC.	C00009327	Q 1	45		
KING TRANSPORT, INC	C00008946				
KING'S AUTO GLASS	C00004836	2	90		
KING'S ELECTRIC, INC.	C00009730	Q 4	245		
KING'S TIRE SERVICE	C00000435	18	21,540		
KIRK ENVIRONMENTAL LLP	C00008884	3	85		
KIRK TRUCKING CO., INC.	C00004197		8,018		
KNL, INC.	C00009552				
KRIST DOOR SERVICE, INC.	C00004177	3	1,156		
KROFF CHEMICAL CO., INC.	C00006285	6	3,367		
KSD ENTERPRISES, LLC	C00006388				
KUCERA PLUMB, HEATING&COOLING	C00008144	22	483		
L. & D. TRUCKING	C00004864				
L. & L. TREE SERVICE	C00006394				
L. AND D. CONTRACTORS	C00006942				
L. J. HUGHES & SONS	C00001231				
L. S. M. EXCAVATING, LLC	C00008306	2	32	1	
L. W. MINE SERVICES, LLC	C00007933				
LAKE TRUCKING	C00009034				
LAMBERT CONSTRUCTION	C00007788				
LAMBERT TRUCKING OF WV, LLC	C00008759				
LANDIS TRUCKING	C00004157	1			
LAROCHE TREE SERVICE, INC.	C00009621	3	302		
LAURITA EXCAVATING, INC.	C00000084	2	129		
LEE MECHANICAL CONTRACTORS INC	C00009827	Q 4	1,928		
LEE REGER BUILDS, INC.	C00006461	4	786		
LEE SARTIN TRUCKING CO., INC.	C00000406	1	40		
LEE SUPPLY CO., INC.	C00002868	2	718		
LEGEND TRUCKING, INC.	C00009368	4	11,856		

2022 WEST VIRGINIA DIRECTORY OF INDEPENDENT CONTRACTORS

COMPANY	PERMIT	EMP	HOURS	FAT	INJ
LEN MONTGOMERY	C00008968				
LESLIE EQUIPMENT CO.	C00002102	5	2,155		
LESTER BROTHERS LOGGING	C00009612	3	916		
LESTERS' STEAM CLEANING	C00009314	21	44,209		
LIBERTY MANAGEMENT, LLC	C00008323				
LIFTALL RIGGING, INC.	C00009846	2			
LIGHTNING ENERGY SVCS., INC.	C00009268				
LINCOLN CONTRACTING & EQUIP CO	C00000130	20	10,632		
LITTLE BUCK TRUCKING, LLC	C00009754				
LIVINGOOD EQUIPMENT, LLC	C00008274	1	2,312		
LL WELDING CONTRACTING, LLC	C00009180	1			
LLOYD'S ELECTRONICS, INC.	C00003272	3	91		
LOGAN CORPORATION	C00002614	7	10,120		
LOGAN WATER CARE	C00001904				
LOGI-TEC, INC	C00007916	3	234		
LONE PINE CONSTRUCTION, INC.	C00002988				
LONE WOLFE NATURAL RSRCE SVCS	C00006496				
LONG FLAME COAL CORP.	C00009012	3	6,731		
LONG RUN TRANSPORTATION, INC	C00004357	63	49,883		
LOUIS LILLY CONTRACTING, LLC	C00007749				
LOUISA CONSTRUCTION COMPANY	C00005164				
LUBURGH INCORPORATED	C00000915				
LYNCH CONSTRUCTION CO., INC	C00008332				
LYNNS TRUCKING INC	C00009251				
M & J EXPLOSIVES, LLC	C00008284				
M. & B. EQUIPMENT REPAIR	C00008769	1	575		
M. & H. SERVICES	C00007412				
M. & J. TRUCKING CO., INC.	C00000183	2	2,270		
M. A. & A. TRUCKING	C00004138				
M. A. HESTON, INC.	C00000510	14	25,123		
M. D. TRUCKING, INC.	C00006567	3	144		
M. G. C., INC.	C00001764	9	14,300		
M.E.S.O., INC.	C00009807				
M.W. PLATT, INC.	C00008279				
MACHINERY SERVICES CORP.	C00002106				
MACK INDUSTRIES, INC.	C00008196				
MAD VENTURES, LLC	C00008901				
MADISONVILLE MINING, LLC	C00009117				
MAIN STREET BUILDERS LLC	C00009162				
MAINTENANCE MANAGEMENT CORP.	C00002517				
MAKO METAL WORX., INC.	C00009538	2	200		
MARCH-WESTIN COMPANY, INC	C00009766	7	1,051		
MARCUS G. HOWARD TRUCKING	C00008209				
MARDO MASONRY, INC	C00009275	12	5,626		
MARFORK COAL COMPANY, LLC	C00007757	23	52,973		
MARIETTA SILOS, LLC	C00007457				
MARION DOCKS, INC.	C00009290	4	7,603		
MARK HALE TRUCKING INC	C00009195				
MARMIC FIRE & SAFETY	C00008320	12	12,165		
MARPLE TRUCKING, INC.	C00003906				
MARSHALL MILLER & ASSOC.	C00001999	7	285		

2022 WEST VIRGINIA DIRECTORY OF INDEPENDENT CONTRACTORS

COMPANY	PERMIT	EMP	HOURS	FAT	INJ
MASONS TRANSPORT INC.	C00007501	6	7,680		
MASSIE RECLAMATION, INC.	C00001117	13	2,608		
MASTER SERVICE CORPORATION	C00009831	Q 7	56		
MATRIX DESIGN GROUP INC.	C00007624	7	1,190		
MATT RAY TRUCKING	C00006036				
MAX TRANSPORT, INC	C00009059	2	2,265		
MAXIM CRANE WORKS LP	C00005641				1
MAXXIM REBUILD COMPANY, LLC	C00004627	23	7,636		
MCADOO'S INC	C00008791	10	576		
McALLISTER CONSTRUCTION, LLC	C00007665				
MCCARTHY TIRE SERVICE COMPANY	C00009653				
McCLUNG & LOGAN EQUIP. CO.,INC	C00008305	3	271		
MCCOY TRUCKING	C00006945	5	487		
MCCROSSIN FOUNDATIONS, LLC	C00009155				
MCDOWELL MTN. TRUCKING, LLC	C00009743				
McHAL CORP.	C00000134				
MCKEEN SECURITY INC	C00006790				
MCKEEN SECURITY INC	C00006953	5	8,928		
McLANAHAN CORP	C00007887	3	328		
MEADE FIRE SERVICES, LLC	C00008843	4	84		
MEAN GREEN HYDROSEEDING LLC	C00009159				
MECHANICAL & CERAMIC SOLUTIONS	C00006467	16	2,993		2
MEGA HIGHWALL MINING, LLC	C00009098	13	7,762		
MESA TRUCKING	C00009030				
METALCRAFT MINING EQUIP RBLDRS	C00002214	2	13		
METALICO PITTSBURGH, INC	C00007952				
MGI, INC	C00007897	11	977		
MH EQUIPMENT, INC.	C00006340				
MICHAEL J. MAXWELL	C00007470		199		
MICROBAC LABORATORIES INC	C00009269	1	629		
MICROLOGIC, INC	C00008827				
MID ATLANTIC STORAGE SYSTEM IN	C00007478	9	1,105		
MIKE DOVER CORPORATION	C00006446				
MILL RUN ENTERPRISES	C00002356				
MILLER & ANDERSON INC	C00008828				
MILLER CONTRACTING SERVICES	C00008075	24	32,001		
MILLER TRUCKING	C00008860	2	731		
MILLER'S WELDING SERV., INC.	C00003386				
MILLS SERVICE INC.	C00008272	2	559		
MILTECH ANALYTICAL SERVICES	C00007986	3	3,988		
MINE BATTERY SERVICE, INC.	C00001566	4	1,231		
MINERAL FABRIC & MACH CO, INC	C00003525	2	137		
MINERAL LABS, INC.	C00002360	72	7,125		
MINING CONTROLS, INC.	C00001643	3	40		
MINOVA USA INC.	C00006352	125	944		
MINUTEMAN TRUCKING, INC.	C00009622	1	383		
MIRC CONSTRUCTION SERVICES LLC	C00009221				
MISTER C MOBILE PRESSURE, INC	C00006979	2			
MOBILE TRANSPORT SERVICES, INC	C00008360	1	50		
MODERN PUMP & EQUIPMENT, INC.	C00007642	5			
MOLE MASTER SERVICES CORP.	C00001926	4	180		

2022 WEST VIRGINIA DIRECTORY OF INDEPENDENT CONTRACTORS

COMPANY	PERMIT	EMP	HOURS	FAT	INJ
MOLLETT WELDING	C00004060	4	6,494		
MON-VALLEY INTEGRATION, LLC.	C00006304	7	128		
MONTIE L SHAFER	C00009462	Q 1	1,147		
MOODY AND ASSOCIATES INC	C00006852	8	1,673		
MOONEY EXCAVATING & PAVING	C00009751	2	830		
MOORE CONCRETE PUMPING, INC.	C00004567				
MORGAN REPAIR SERVICES LLC	C00009371				1
MORGANTOWN MACHINE & HYDRAULIC	C00007623	3	2,701		
MORGANTOWN SEPTIC SVC PORTABLE	C00008845	1	12		
MORGANTOWN TECHNICAL SVC. INC.	C00004715	5	499		
MOTION INDUSTRIES	C00005380				
MOTT MACDONALD, LLC	C00005358				
MOULDAGRAPH CORP.	C00000846	15	21,596		
MOUNTAIN AIR COMPRESSOR, INC	C00008955	2	174		
MOUNTAIN STATE POWER TONG LLC	C00009243	7			
MOUNTAIN STATE SECURITY, LLC	C00007685	22	30,559		
MOUNTAIN TOP CLEARING, LLC	C00006105	10	10,319		
MOUNTAINEER CONTRACTOR, INC	C00007978				
MOUNTAINEER EXCAVATING CO.,INC	C00001026	10	12,497		
MOUNTAINEER EXCAVATING SER LLC	C00008838				1
MOUNTAINEER INV. & SECURITY	C00000655	367	297,279		
MOUNTAINEER MINE SAFETY & TRNG	C00000470				
MOUNTAINEER RENOVATIONS, LLC	C00009670	1	218		
MOUNTAINEER RESOURCES, INC.	C00000029	3	395		
MOUNTAINEER SPECIALTY, LLC	C00009822	5	163		
MOUNTAINEER TRANSPORT WV, LLC	C00009380	24	26,044		
MOUNTAINEER WELDING LLC	C00007536	1	2,216		
MOUNTS MACHINERY, LLC	C00009841				
MOUNTS TRUCKING, LLC	C00009796	1	46		
MT. STATE CONTR. & ENV. SVCS.	C00009688	4	4,635		
MULLINS EQUIPMENT, LLC	C00009771	1	3,400		
MULLINS TRUCKING LLC	C00009077	3	845		
MURRAY TRUCKING, INC.	C00004891				
MURRYSVILLE MACHINERY CO., LLC	C00008214				
N & J CONSTRUCTION CO., INC.	C00007762				
N.F. MANSUETTO & SONS, INC	C00006867				
NAPIERALSKI FORESTRY ENT., INC	C00008300				
NAVANA SERVICES, LLC	C00009664	2	627		
NAVIGATOR ENVRO & TECH SVC INC	C00008844	3	506		
NEAL AND ASSOCIATES, INC.	C00003376				
NEEL'S FENCE CO COMMERCIAL INC	C00009818				
NEIGHBORS & ASSOCIATES INC	C00009205				
NELSON BROTHERS, LLC	C00002920	70	167,976		
NEW RIVER ENGINEERING, INC.	C00004432	21	23,537		
NEXGEN INDUSTRIAL SERVICES	C00008058	82	61,306		
NICHOLS CONSTRUCTION, LLC.	C00006361				
NITRO CONSTRUCTION SVCS., INC.	C00009376	4	621		
NOAH HORN WELL DRILLING, INC.	C00001712				
NOBLE RECLAMATION, LLC	C00009542	2	517		
NON-DESTRUCTIVE INSPECTION SPC	C00002969	5	302		
NOR-WILL TRANSPORT, LLC	C00009586	2	4,200		

2022 WEST VIRGINIA DIRECTORY OF INDEPENDENT CONTRACTORS

COMPANY	PERMIT	EMP	HOURS	FAT	INJ
NORRIS SCREEN & MFG., LLC	C00008540				
NORTH AMERICAN BATTERY, INC.	C00001155	2	932		
NORTH AMERICAN BATTERY, LLC	C00009777	3	1,106		
NORTH AMERICAN DRILLERS, INC.	C00000126	48	46,257		
NORTH AMERICAN INDUSTRIAL SER	C00007884				
NORTH AMERICAN MILLWRIGHT SVCS	C00009654	Q 5	1,296		
NORTH CENTRAL PAVING INC.	C00007510				
NOVA, INC	C00007994				
NRA STEAM CLEANING, LLC	C00009704	2	1,431		
NUCKOLS & MCGOVERN CONST LLC	C00009328	12	11,348		
NUZUM TRUCKING CO., INC.	C00000020				
O'BRIEN'S RENT-ALL & SALES INC	C00003948				
O'DELL'S TRUCKING CO., LLC	C00003488	8	3,300		
OGDEN PRESSURE WASHING	C00009615	1	69		
OHIO DRILLING CO.	C00002001	1	6		
OHIO-WEST VIRGINIA EXCAVATING	C00007981				
OLD SCHOOL ENTERPRISES	C00009602	5	11,562		
OLIVER REFRACTORY, INC.	C00001382				
OMEGA CEMENTING COMPANY	C00006375	6	2,947		
ON SITE GAS SYSTEMS, INC	C00007989	1	401		
ON-SITE MOBILE REPAIR, LLC	C00009783	1	113		
ON-SITE OUTDOOR RESTROOMS	C00009179	1	15		
OPELL EXCAVATING, LLC	C00008880				
OPTIMUM CONTRACTING, LLC	C00009708	3	869		
ORICA USA, INC.	C00006384				
ORNER & SONS TRUCKING, INC.	C00008780				
ORRISON MAINTENANCE SERVICE	C00003049	1	64		
OUGHT TO CONTRACTING	C00009176				
OWENS REPAIR SERVICES, LLC	C00009825	1	1,117		
P & P CONSTRUCTION, INC.	C00008291	1	2,566		
P. & A. ENGINEERS & CONSULTS.	C00002174	7	17,365		
P.J. DICK INCORPORATED	C00007771				
PACE ANALYTICAL SERVICES, LLC	C00008986	2	149		
PACIFIC WEST REINFORCING, LLC	C00009565				
PACIFICORP, LLC	C00008276				
PALMETTO ROCK SERVICES, INC.	C00009750	Q 2	744		
PARSLEYS' GENERAL TIRE, INC.	C00008233	4	379		
PARSONS REPAIR	C00004338				
PATRICK'S TRUCKING, INC.	C00006918	3	820		
PATTERSON CONTRACTING, INC.	C00004046	11	21,229		
PATTERSON ENTERPRISES	C00009137	2	3,500		
PAUL E. YODER TRUCKING	C00004168	1			
PAUL HARRIS TRUCKING, INC.	C00007954	1	480		
PAUL'S REPAIR SHOP, INC.	C00003676	15	5,467		
PAYNE INDUS. & FARM EQUIP. INC	C00003468				
PENN LINE ENERGY T&D, INC.	C00009497	35	60,508		
PENN LINE SERVICE, INC.	C00002246	6	132		
PENNSYLVANIA DRILLING COMPANY	C00009330	2	137		
PENNSYLVANIA PWR SOLUTIONS LLC	C00009639	Q			
PENNWEST INDUSTRIAL TRUCKS,LLC	C00008189	2	44		
PENNY, INC.	C00000826				

2022 WEST VIRGINIA DIRECTORY OF INDEPENDENT CONTRACTORS

COMPANY	PERMIT	EMP	HOURS	FAT	INJ
PERENNIAL CMM WV, LLC	C00009722	2	731		
PERFORMANCE INDUSTRIES, INC	C00008953	34	47,410		
PERRY COUNTY TIRE, INC.	C00009091				
PETERSON FILTERS CORP.	C00006456	1			
PETITTO MINE EQUIPMENT, INC.	C00000110	2	371		1
PETROCHEM INSULATION, INC.	C00007509	15	32,973		
PHILLIPS GLOBAL, INC.	C00009519	4	265		
PHILLIPS TERMIT & PEST CONTROL	C00009332	11	141		
PILLAR INNOVATIONS, LLC	C00007663	54	17,367		
PINE HOLLOW MECHANICAL, INC.	C00009514	9	1,005		
PINKERTON DRILLING INC	C00006256	2	377		
PIONEER CONSULTING LLC	C00007424				
POLESET, INC.	C00006463	9	7,675		1
POLINO CONTRACTING INC.	C00006059	12	14,964		
POLYDECK SCREEN CORPORATION	C00006344	38	46		
POMPEI AND SONS INC	C00007853				
PONCOVE, INC.	c00006306	7	11,464		
PONDERA SERVICES, LLC	C00006782	1	174		
PORTER TRUCKING	C00007850				
POSKAS OIL & SUPPLY CO., INC.	C00006414	1	574		
POTESTA & ASSOCIATES, INC.	C00004199	3	125		
POWELL CONSTRUCTION CO., INC.	C00000684	32	64,154		2
POWELL CONSTRUCTION WV, LLC	C00008895	27	66,697		
POWERSCREEN MID-ATLANTIC, INC.	C00006699	6	403		
PP&J STR & GEN CON LLC	C00009095				
PRAISE, LLC	C00009800	3	114		
PRECISION DELIVERY INC	C00009214	3	155		
PRECISION PRODUCT TECH., INC.	C00006333	1	76		
PRECISION SAMPLERS, INC.	C00003280				
PRECISION TESTING LABORATORY	C00001406	8	2,332		
PRECISION WLDG & FABRICATION	C00007831				
PRESTON CONTRACTORS, INC.	C00006418	74	178,321		
PRIME CONTRACTING, LLC	C00008168	6	1,986		
PRIME, INC	C00009056				
PRIORITY MAIN & ELEC SERV LLC	C00009138				
PRODUCTION EFFICIENCY CORP.	C00002173	9	7,809		
PROGRESSIVE ELECTRIC, INC.	C00009643	4	5,826		
PROJECT SOLUTIONS, LLC	C00008022	1	117		
PROPERTY MAINTENANCE SVCS INC	C00006938	3	2,573		
PROSPECT VALLEY TRANSPORT	C00007683				
PROSPERITY TRUCKING LLC	C00009164				
PROUDFOOT TRUCKING CO., LLC.	C00000790	1	102		
PULLINS EXCAVATING, INC	C00007907				
PURGE ENERGY SERVICES, LLC	C00009432				
PYOTT-BOONE ELECTRONICS	C00007748				
Q.T. EQUIPMENT COMPANY	C00008160				
QUAIL RIDGE CONSTRUCTION CO.	C00002506				
QUALITY ENVIRONMENTAL SERVICES	C00004299	15	8,706		
QUALITY MACHINE CO., INC.	C00000671	5	579		
QUALITY OIL CO.	C00007360				
QUALITY RECLAMATION SER., LLC	C00008248	11	27,852		

2022 WEST VIRGINIA DIRECTORY OF INDEPENDENT CONTRACTORS

COMPANY	PERMIT	EMP	HOURS	FAT	INJ
QUALITY TRUCK SERVICE, LLC	C00007976	8	3,664		
R & D CONSTRUCTION INC	C00008035	23	25,234		
R & J CHAFIN TRUCKING	C00009703	2	360		
R & P REPAIR, LLC	C00009498	1	1,672		
R. & B. CONTRACTING	C00003508	1	1,793		
R. & D. BROTHERS TRUCKING, INC	C00009045				
R. & D. RAILROAD CONSTR., INC.	C00007306	20	12,880		
R. & D. TRUCKING	C00002280	3	2,283		
R. & E. ELECTRIC CO., INC.	C00003294				
R. & R. TRUCKING	C00000075	9	3,943		
R. A. M. TRUCKING	C00003905	1	212		
R. C. KADYK CORPORATION	C00007020				
R. E. I. DRILLING, INC.	C00004465	4	4,089		
R. E. M. HAULING, INC.	C00007338				5
R. G. JOHNSON CO., INC.	C00000001	44	93,891		
R. J. RECYCLING, LLC	C00007298	1	40		
R. J. W. CONSTRUCTION CO.	C00002245				
R. M. S., LTD.	C00003672				
R. M. WILSON CO., INC	c00004014	1	74		
R.A.M.E., INC	C00007841				
RADABAUGH TRUCKING, INC.	C00002851	8	169		
RALEIGH MINE & IND. SUPPLY CO	C00000632				
RALEIGH STEEL CONSTRUCTION INC	C00004771	5	8,010		
RAMSEY TIRE, INC	C00007458	1	81		
RAMSEY'S EXCAVATING	C00002311				
RANGE ENVIRONMENTAL RESOURCES	C00009299	20	34,717		
RANGE NATURAL RESOURCES, INC.	C00009655	8	3,906		
RAOCAT RUBBER, INC.	C00002206	13	17,107		
RAW ELECTRIC, LLC	C00008923	10	6,634		
RAW FIELD SERVICES, LLC	C00009768	61	20,251		
RAW RESOURCES, LLC	C00008904	15	15,543		
RAW UTILITY & ENERGY SVCS, LLC	C00009510				
RAZE INTERNATIONAL INC	C00006996				
RBT SERVICES INC	C00007792				
RCC SERVICES	C00009304	91	64,457		
RDD, LLC	C00007811	11	14,903		
REBECCA TRUCKING CO.	C00000140				
RECLAIM COMPANY, LLC	C00008250				
RECO PRODUCTS & SERVICES, LLC	C00008847	6	1,633		
RED BONE MINING COMPANY	C00008983				
REECE MACHINE, LLC	C00008952	2	1,170		
REECE TRUCKING INC.	C00007286				
REED'S EXCAVATING LLC	C00000770				
REL TRANSPORT, LLC	C00009033	1	216		
REMBCO GEOTECHNICAL CONTRACTRS	C00005694				
RESPEC COMPANY, LLC	C00009700	1	59		
RICE ELECTRIC COMPANY	C00008798	2	45		
RICHARD GOETTLE INC.	C00007632				
RICHARDS ENTERPRISES, INC.	C00000147				
RICHWOOD INDUSTRIES, INC.	C00005435	17	6,443		
RICK'S WELDING & CRANE SVC INC	C00008973	Q 7			

2022 WEST VIRGINIA DIRECTORY OF INDEPENDENT CONTRACTORS

COMPANY	PERMIT	EMP	HOURS	FAT	INJ
RINERS WELDING III & MECH SRV	C00009770	Q	3	5,448	
RITCHIE TRUCKING & EXCATNG INC	C00007043				
RIVER SALVAGE COMPANY, INC.	C00008255				
RJS & SONS, INC.	C00009046				
RKS REPAIRS	C00009407				
RN ENTERPRISES, LLC	C00009799	2	1,024		
ROBERT A. KINSLEY, INC	C00007801	6	333		
ROBERTSON CONCRETE	C00008051				
ROCK & COAL CONSTRUCTION INC	C00007935				
ROCK SOLID EXC&LAWN SERV. LLC	C00009308	3	2,735		
ROCKING P REPAIR SERVICE, INC.	C00005691	7	17,493		
ROGER MCCOY TRUCKING	C00008338				
ROGERS ELECTRICAL CONTRACTING	C00008178	34	81,226		
ROGERS PETROLEUM SERVICES, INC	C00004637	16	2,996		
ROHMAC, INC.	C00007325	2	293		
ROHRIG HEAVY EQUIPMENT MAINT.	C00004543				
RONNIE LONG TRUCKING INC.	C00009120	2	3,685		
ROSES EXCAVATING INC	C00007957				
ROTESCO, INC.	C00002011				
ROXIE TRUCKING INC.	C00009079	1	88		
ROXSYLE SYSTEMS, LLC	C00009832				
RUDD EQUIPMENT	C00000669	5	5,769		
RUEN DRILLING, INC.	C00008254				
RUMBLE TRUCKING	C00008806	4			
RUNION TRUCKING LLC	C00009073				
RUNYON SECURITY SERVICES, INC.	C00004808				
RYAN TRUCKING, INC.	C00007635	2	303		
RYLEE TRANSPORT, LLC	C00009083				
S & R MAINTENANCE INC	C00009294				
S & S CONTRACTORS INC	C00009223				
S & S RECYCLING, INC	C00007731	2	564		
S AND L INDUSTRIES, LLC	C00009118				1
S. & E. CLEARING	C00005182	4	2,659		
S. & S. MECHANICAL, LLC	C00008914	6	7,931		
S. & S. SCALE, LLC	C00006226				
S. & T. WELDING, INC.	C00001051	6	212		
S. & W. INDUS./LEWIS TRUCKING	C00002116				
S. J. V. LEASING INC.	C00008831	2	351		
S. V. C., INC.	C00004112	1	135		
S.A. COMUNALE CO., INC.	C00009351	13	24,535		
S.T.S. CONSTRUCTION, LLC	C00009848				
SABIA, INCORPORATED	C00007267	1	8		
SABRINA TRUCKING INC.	C00007348				
SAFETEK	C00006866				
SAFETY KLEEN CORP.	C00001225	11	234		
SAINT'S PAINTING COMPANY, INC.	C00008197				
SALEM ELECTRIC COMPANY	C00007262				
SAND HILL, LLC	C00009489	4	90		
SANDVIK MINING & CONSTRUCTION	C00008173	3	327		
SARTIN CONTRACTING, INC.	C00000942	1	40		
SAULS SEISMIC, INC.	C00007344	4	192		1

2022 WEST VIRGINIA DIRECTORY OF INDEPENDENT CONTRACTORS

COMPANY	PERMIT	EMP	HOURS	FAT	INJ
SAVAGE SERVICES CORPORATION	C00001010	63	10,989		
SCENIC ENTERPRISE INC.	C00009363	77	217,539		
SCHINDLER ELEVATOR	C00001479	9	891		
SCHNABEL ENGINEERING, LLC	C00008848	6	3,800		
SCJL CO-LEASING CORP. INC.	C00007706				
SD TRANSPORT	C00009069				
SEBOLD TRUCKING, INC.	C00004167	1			
SECURITAS SECURITY SER.USA,INC	C00007280				
SECURITY SCALE SERVICES, INC	C00000012	Q			
SEI ENGINEERS, INC.	C00001960	1	4		
SELAH CORPORATION	C00009373				
SELCO CONSTRUCTION SVCS, INC	C00009022				
SELECT SERVICES, INC.	C00007389				
SENEX EXPLOSIVES, INC	C00007963				
SERVICE PUMP & SUPPLY CO., INC	C00000983	4	1,663		
SFI	C00009307	2	541		
SGS NORTH AMERICA INC.	C00007290	12	13,999		
SHADOW CAT TRUCKING, INC.	C00008135				
SHAMROCK ENVIRONMENTAL CORP.	C00008259				
SHANCOAL SERVICES, LLC	C00008270	3	2,229		
SHELLY FOUNDATIONS, INC.	C00008167				
SHILOH INDUSTRIAL CONTR., INC.	C00001025				
SHILOH MINING, INC	C00008874	7	14,750		
SHORTS SERVICE STATION, LLC	C00008963	2	4,567		
SHUCK CONSTRUCTION COMPANY LLC	C00007094				
SIDEWAYS TRUCKING, LLC	C00008093				
SIEMAG TECBERG INC	C00009313				
SIEMENS INDUSTRY INC	C00008049	3	104		
SILVER HORSE SERVICES, LLC	C00009630	47	106,407		
SILVER SPUR CONVEYORS, INC.	C00007081				
SILVER STATE WIRE ROPE&RIGGING	C00008236				
SIMMONS EQUIPMENT COMPANY	C00009464	2	336		
SITES EXCAVATING & TRUCKING	C00002141	3	1,675		
SKYLINE FABRICATING, INC.	C00009488	4	675		
SKYVEYOR, INC	C00009166	2	57		
SLR INTERNATIONAL CORPORATION	C00008155	2	178		
SMC ELECTRICAL PRODUCTS INC	C00009151	3			
SMILEY TRUCKING	C00009124	2	760		
SMITH & SMITH HARDWOODS	C00008310				
SMITH ELECTRICAL CONTRACTORS	C00001118				
SMITH EXCAV. & CONST. INC	C00009348	5	5,477		
SMITH HAULING, INC.	C00003331				
SMITH SERVICES, INC.	C00001345				
SMITH TRUCKING	C00000807	6	1,465		
SMOKE ENTERPRISES, LLC	C00009005	5	467		
SNF MINING, INC.	C00006657	21	15,630		
SNIDER & SON, LLC	C00009096				
SOLES ENTERPRISES, LLC	C00008245	6	1,318		
SOLID ENERGY TRUCKING, LLC	C00009813				
SOMERSET INTERNATIONAL, INC.	C00008765	4	1,247		
SOMERSET STEEL ERECTION CO,INC	C00007983	1	180		

2022 WEST VIRGINIA DIRECTORY OF INDEPENDENT CONTRACTORS

COMPANY	PERMIT	EMP	HOURS	FAT	INJ
SOUTHEAST WELDING, LLC	C00008223	2			
SOUTHERN AIR, INC.	C00008714	6	1,567		
SOUTHERN BUILDING SYSTEMS	C00000974	5	541		
SOUTHERN SAFETY, INC.	C00007068	1	95		
SPARKS COMMERCIAL TIRE, INC	C00008374	1	39		
SPARTAN CONSTRUCTION INC.	C00009216				
SPIRIT SERVICES INC	C00006908	4	307		
SPRING CREEK CONS & CONTR, INC	C00009862				
SQUARE ONE CONSTRUCTION	C00006920	3	3,200		
SQUEEZE SECURTIY GROUP, INC.	C00007179	27	70,342		
SRK CONSULTING(U.S.) INC	C00009011	3	110		
STACY EQUIPMENT & REPAIRS INC.	C00007382	32	51,421		
STACY'S PLUMBING & ELCT CO.INC	C00008003	4	1,258		
STAGG RESOURCE CONSULTANTS,INC	C00001371	1	3		
STAHURA CONVEYOR PROD., INC.	C00003607	14	9,414		
STANDARD LABORATORIES, INC.	C00002420	66	20,212		
STANHURST, LLC	C00008905				
STANLEY INDUSTRIES, INC.	C00008875				
STAR MINE SERVICES INC.	C00008303				
STARKEY LAWN & LAND, LLC	C00009729	3	1,396		
STATE EQUIPMENT, INC.	C00003460				
STEPHENSON TRUCKING, LLC	C00009555	1	47		
STEVE'S GLASS	C00008948	1	192		
STEWART SERVICES, LLC	C00008887	1	2,586		
STILTNER TRUCKING, INC	C00008796	5	7,250		1
STIXX ENTERPRISES, LLC	C00009718	1	824		
STONE & SMITH DEVELOPMENT, LLC	C00009707	6	995		
STONE PAVING, INC.	C00004865				
STOWERS FIRE & SAFETY EQUIP.	C00006343	17	12,691		
STOWERS MACHINERY CORPORATION	C00000021	Q			
STRATA MINE SERVICES, LLC	C00004802				
STRATA SAFETY PRODUCTS, LLC	C00008317	11	1,913		
STURM ENVIRONMENTAL SERVICES	C00002494				
SUB-TECHNICAL, INC.	C00004211	3	440		
SUDDEN RUSH OUTDOORS & TRKNG	C00009803	1	680		
SUMMERSVILLE GLASS, INC.	C00002677	4	40		
SUMMIT ENGINEERING, INC.	C00003292	2	14		
SUMMIT TRANSPORT & ENVIR., INC	C00009814	5	72		
SUNRISE CONSTRUCTION CO INC	C00009160				
SUNSET WELDING & MACHINE, LLC	C00009675		150		
SUPERIOR CERAMX, INC.	C00006881				
SUPERIOR COAL SERVICES LLC	C00006268				
SUPERIOR FILTER CO., INC.	C00004680	3	85		
SUPERIOR POCAHONTAS, LLC	C00009051	10	16,770		
SURVEYOR & ASSOCIATES, INC.	C00002357	5	780		
SUTTER ROOFING AND METAL CO.	C00009336				
SWANK CONSTRUCTION CO LLC	C00009172	2	32		
SWEENEY TRUCKING	C00009206	3			
SWN PRODUCTION CO., LLC	C00009013				
SWORMSCO, INC.	C00007282				
SYNERGY GLOBAL GROUP, INC	C00009167	2	418		

2022 WEST VIRGINIA DIRECTORY OF INDEPENDENT CONTRACTORS

COMPANY	PERMIT	EMP	HOURS	FAT	INJ
SYSTEM ONE HOLDINGS, LLC	C00008351				
T & W SERVICES, LLC	C00007754				
T&C TRUCKING	C00009412	3	460		
T. & C. INVESTMENTS, LLC	C00009039	Q			
T. & C. TRUCKING	C00008979	1	1,093		
T. & J. TRUCKING, COMPANY	C00000996				
T. & M. EXCAVATING, LLC	C00008804	4	601		
T. & T. AUTO & TRANSMISSION	C00007979	1	540		
T. & T. PRESSURE WASHING, LLC	C00008962				
T. TAYLOR & SONS, INC.	C00009716	4	5,374		
T.C. SERVICE	C00007653	2	63		
T.L. MARGROFF ENTERPRISES, LLC	C00007699	1	480		
TABOR MACHINE CO.	C00004944	33	108		
TARGET DRILLING, INC.	C00007079	9	13,329		
TARGET LUMBER & LOGGING CO.	C00009676				
TASCO REPAIR SERVICE, LLC	C00009547	1	2,594		
TAZEWELL MINE SUPPLY & EQUIPMT	C00001651				
TEAYS, INC.	C00002364	P			
TENNIS GOFF TRUCKING	C00000055	3	51		
TERRA TESTING, INC.	C00004450				
TERRADON CORPORATION	C00008014				
TEST BORING SERVICES, INC	C00007874				
TETER LANDSCAPING, INC.	C00009816	Q	3	1,017	
TETRA TECH, INC	C00009447	3	50		
THE CHIPS NETWORK, INC.	C00009511	4	565		
THE DANIELS COMPANY	C00001647	1	352		
THE WELDING ROD, LLC	C00007392	4	549		
THERMAL SOLUTIONS, INC	C00008203				
THERMO-TECH, INC.	C00009439				
THOMAS C. CONNELLEY	C00006992	1	85		
THREE-D DRILLING, INC.	C00004561	8	8,660		
THRU TUBING SOLUTIONS, INC	C00008924				
THYSSENKRUPP ELEVATOR COMPANY	C00002075				
TIA TRUCKING LLC	C00009142				
TIAN RECLAMATION, INC.	C00004444	6	7,908		
TIEFENBACH NORTH AMERICA, LLC	C00008812	1	16		
TIGER TRUCKING, LLC	C00009817	4	1,920		
TIM REED PAINTING INC.	C00007184				
TIM W. BUZZO TRUCKING	C00000080				
TIOGA AIR HEATERS, LLC	C00008337	1	58		
TKS CONTRACTING, INC.	C00009364	12	8,836		
TMH TRUCKING, INC.	C00009795	1	77		
TODD CASE TRUCKING	C00007024	26	1,952		
TODD MATNEY TRUCKING, LLC	C00008218	1	1,716		
TOLLIVER SERVICES LLC	C00009235	1	360		
TOLLIVER TRANSPORT, INC.	C00009568	64	144,088		
TOP DOG TRUCKING, INC.	C00001814				
TOP NOTCH CUSTODIAL CARE, INC.	C00003186	6	8,580		
TOTAL EQUIPMENT COMPANY	C00007761	6	812		
TPR STEAM CLEANING & MINE SERV	C00008549	10	4,377		
TRAM CONSTRUCTION, INC.	C00003946				

2022 WEST VIRGINIA DIRECTORY OF INDEPENDENT CONTRACTORS

COMPANY	PERMIT	EMP	HOURS	FAT	INJ
TRAMLIN, INC.	C00005999	8	19,996		
TRANSPORTERS, LLC	C00008286	20	45,551		
TRAXX TRUCKING, LLC	C00008908				
TREAD CORPORATION	C00007390				
TREN SERVICES INC.	C00007291	23	49,896		
TREY K MINING & ELECTRIC, INC	C00008040				
TRI COAL INC	C00009261				
TRI COUNTY CONTRACTORS INC	C00009224				
TRI STATE EQUIPMENT CLEANERS	C00007758	1	2,295		
TRI-CITY ELECTRICAL CONTR, INC	C00009794	6	2,193		
TRI-COUNTY ELECTRIC CO., INC.	C00009388				
TRI-COUNTY ELECTRIC CO., INC.	C00009840				
TRI-STATE CONCRETE PUMPING INC	C00007259	3	177		
TRI-STATE LOCKERS	C00007430				
TRI-STATE RAIL SERVICES, INC	C00007638	8	5,058		
TRI-STATE ROOFING & SHEET METL	C00007806				
TRIAD ENGINEERING, INC.	C00001350	18	7,414		
TRIANGLE SAFETY SERVICES INC.	C00007278	1	300		
TRIANGLE, INC.	C00008271				
TRIMBLE ENGINEERING CONST.	C00001094				
TRIPLE C TRANSPORT & REPAIR, L	C00008947	3	4,611		
TRIPLE T TIMBERING LLC	C00009130				
TRS TRANSPORT LLC	C00009129				
TRUE LAWN CARE & LANDSCAPING	C00009702	5	4,700		
TRUE LINE, INC.	C00003167	4	4,728		
TUCKER CONSULTING LLC	C00009187	112	5,652		
TURK'S TRUCKING INC	C00009153	1	800		
TURNER EXCAVATING INC.	C00007455	3	760		
TWIN ENTERPRISE INC	C00009331				
TWO WAY RADIO INC.	C00007265				
TYGART VALLEY TRUCKING & EXCAV	C00007520	16	31,003		
UNDERGROUND RESPONSE, LLC	C00007740	4	912		
UNDERWATER SERVICES, LTD.	C00002682	13	2,689		
UNDERWOOD METAL WORKS, LLC	C00007647	1	1,887		
UNGER'S EXCAVATING, LLC	C00000018	Q 1	1,176		
UNITED CONSTRUCTION CO., INC.	C00001229				
UNITED DIVING & MARINE LLC	C00007368				
UNITED RENTALS(NORTH AMERICA)	C00008153	7	294		
UNITED TALENT, LLC	C00003785				
UNITED WASTE WATER SERVICE	C00008085	2	53		
UNIVERSAL COAL FILTERS	C00003683				
UNIVERSAL SDBLST & PAINT LLC	C00009088	6	4,739		
UPPER POTOMAC RIVER COMMISSION	C00008170				
US BEARING & POWER TRANS CORP	C00007783	3	385		
UTILITIES FORESTRY SERVICES,	C00007513				
V & J REPAIR SERVICE	C00009037	2	908		
VECELLIO & GROGAN, INC.	C00002421				
VERES QUALITY OF WATER, INC.	C00005556				
VERITAS CONTRACTING LLC	C00009188	22	9,433		
VERN ALLEN TIRE, INC.	C00001286	3	162		
VERTEX REFINING OH, LLC	C00008768	1	1		2

2022 WEST VIRGINIA DIRECTORY OF INDEPENDENT CONTRACTORS

COMPANY	PERMIT	EMP	HOURS	FAT	INJ
VESTA MINE SERVICES, INC.	C00009272	5	22,803		
VETERAN CRANE & HOIST, LLC	C00009802	2	178		
VEYANCE INDUSTRIAL SERVICES	C00007815	247	16,932		
VIERS TRUCKING, INC.	C00009385				
VIKING ERECTORS CORPORATION	C00007170				
VIRGINIA DRILLING COMPANY, LLC	C00007017	42	59,905		
W-L CONSTRUCTION & PAVING, INC	C00006990				
W. BAKER MANAGEMENT, INC	C00009468				
W. V. TRAINING ACADEMY, LLC	C00008867	1	264		
W.G. TOMKO, INC.	C00009266				
W.L.I, INC	C00008938	1	14		
W.O.GRUBB STEEL ERECTION, INC	C00008889	Q 4	217		
WACO OIL & GAS CO., INC.	C00008249				
WAMPUM HARDWARE COMPANY	C00007039				
WARWOOD ARMATURE REPAIR CO.	C00005695	5	102		
WATER IATROS	C00003775	2	3,698		
WATSON TRUCKING CO.	C00008937				
WAYNE'S WATER 'N' WELLS	C00007420	9	2,456		
WEBSTER TRUCKING INC.	C00007281	90	138,437		
WEST CONTRACTING INC.	C00008098				
WEST RIVER CONVY & MACHINERY	C00008192	1	83		
WEST VIRGINIA RECYCLING, INC	C00009043	2	96		
WESTERN BRANCH DIESEL, INC.	C00000375	10	16,487		
WESTLAKE, INC.	C00009230	1	28		
WHAM STEAM CLEANING	C00007453	6	3,733		2
WHEELING LONGWALL & REBLD, INC	C00009481	94	138,865		
WHITE WOLF TRANSPORTATION, LLC	C00009734	6			
WILLIAM R. WARNER JR. TRUCKING	C00003288	9	1,669		
WILLIAMS EXCAVATING, LLC	C00009049				
WILLIAMS FORESTRY & ASSOCIATES	C00007595	615	8,898		
WILLIS MANAGEMENT GROUP, LLC	C00009684	3	136		
WILSON AUTO GLASS	C00006874	2	52		
WILSON WORKS, INC.	C00008087	4	798		
WINJEAN TRUCKING CO., INC.	C00000804	4	464		
WINTROW CONSTRUCTION CORP	C00006951				
WOLFE & ASSOCIATES, INC.	C00009298	1	321		
WOLFE'S EXCAVATING, LLC	C00008369	7	5,955		
WOODCHUCKS GENERAL CONTRS. INC	C00002055				
WORTHINGTON SERVICES LLC	C00007271				
WRIGHT CONCRETE & CONSTRUCTION	C00007263	9	20,640		
WRIGHT CONCRETE UNDERGROUND LL	C00009024	12	9,850		
WRIGHT XPRESS CONVEYOR & VULCA	C00009023	9	12,911		
WV CASHIN RECYCLABLES, INC	C00008347				
WV CONSTRUCT, LLC	C00009484	2	1,503		
WV ELECTRIC CORP.	C00000133	2	1,129		
WV HEATING AND PLUMBING CO.	C00009642	2	2,880		
WV HEAVY METAL REPAIRS, LLC	C00009058	1	988		
WV PAVING, INC.	C00003098	33	718		
WV PLC REPAIR, INC.	C00009521	4	3,686		
WYOMING EAGLE, LLC	C00009614	26	71,501		
XOLOGIES INCORPORATED	C00008308				

2022 WEST VIRGINIA DIRECTORY OF INDEPENDENT CONTRACTORS

COMPANY	PERMIT	EMP	HOURS	FAT	INJ
XP PEST CONTROL CORPORATION	C00009709	12	5,841		
XP SERVICES LLC	C00010000				
XPRESS CABLE & REPAIR, INC.	C00005692	33	915		
XTREME ENTERPRISES, LLC	C00008996				
XTREME WELDING	C00008764	8	13,168		
YOST DRILLING, LLC	c00008242	10	1,326		
Z & S TRUCKING, LLC	C00009635	1			
ZAP TECHNICAL	C00007166	1	598		
ZINKAN ENTERPRISES, INC.	C00004683				
ZINN'S R US, INC.	C00009755	2	155		
ZINN'S SEPTIC SERVICE, LLC	C00008970	2	20		
ZIPPY'S TRANSPORT, INC.	C00003702				
ZITRON USA, LLC	C00009839	1			

2022 DIRECTORY OF INDEPENDENT CONTRACTOR ADDRESSES

18 KARAT, INC.
211 MITCHELL ROAD
EIGHTY FOUR PA 15330
C00004675

2 HORIZON TRUCKING, LLC
308 METZGER ROAD
PATRIOT OH 45658
C00009686

20 MILE TRANSPORT, LLC
212 20 MILE CREEK
BELVA WV 26656
C00008906

24 HR RELIABLE TRK & TRLR REP
206 S JOHNSTON ST
PRINCETON WV 24740
C00009476

3-D EXCAVATING, LLC
1232 E 6TH AVE
WILLIAMSON WV 25661
C00009651

4 B SERVICES, INC.
PO BOX 200
GRIFFITHSVILLE WV 25521
C00009765

4-WAY TRUCKING, INC.
P.O. BOX 101
PRATT WV 25162
C00000473

6 GUNS, LLC
10125 MASON DIXON HWY
BURTON WV 26562
C00009442

A CRANE RENTAL, LLC
200 WASHINGTON AVENEUE
DRAVOSBURG PA 15034
C00009747

A-POSITIVE ELECTRIC CO., INC.
1953 SMITH TOWNSHIP ST RD
SLOVAN PA 15078
C00005657

A. & A. ENERGY, INC.
PO BOX 813
RICHLANDS VA 24641
C00003680

A. & M. HEAVY EQUIPMENT REPAIR
752 SANDLICK ROAD
BLUEFIELD WV 24701
C00009028

A. & P. TRUCKING
629 FAIRCHANCE RD
MORGANTOWN WV 26508
C00007078

A. & S. SANITATION, INC.
135 CROSSTIE LANE
TAZEWELL VA 24651
C00008606

A. & T. TRUCKING
64 MAIN CARETTA RD
WAR WV 24892
C00004747

A. & W. PAINTING, LLC
4005 WASHINGTON ST. W.
CHARLESTON WV 25313
C00005899

A. & Z. REPAIR, INC.
107 POWELL DR.
MAN WV 25635
C00005991

A. B. C. CONTRACTING
PO BOX 1389
OCEANA WV 24870
C00009267

A. C. M., INC.
P. O. BOX 889
SUMMERSVILLE WV 26651
C00003598

A. H. & T. TRUCKING CO.
P. O. BOX 1021
GILBERT WV 25621
C00006481

A. J. BURK, LLC
P O BOX 118
HORNER WV 26372
C00009405

A. J. TRUCKING, LLC
P. O. BOX 83
PHILIPPI WV 26416
C00004143

A. J. TRUCKING, LLC
P. O. BOX 606
MASONTOWN PA 15461
C00008501

A. J. VATER & CO., INC.
201 MUNSON AVENUE
McKEES ROCKS PA 15136
C00005814

A. J.'s AUTO GLASS
P. O. BOX 1070
MT. GAY WV 25637
C00004526

A. REED EXCAVATING, LLC
52912 SR 145
BEALLSVILLE OH 43716
C00008909

AAA MINE SERVICE, INC.
18 MOUNTAIN VIEW DR.
HAZARD KY 41701
c00005864

AAA PAVING & SEALING, INC.
PO BOX 975
PRINCETON WV 24740
C00009544

2022 DIRECTORY OF INDEPENDENT CONTRACTOR ADDRESSES

AAA SEPTIC TANK SERVICE, INC
PO BOX 975
PRINCETON WV 24740
C00008964

ABB INC.
513 CRESTWOOD LANE
DOWNINGTOWN PA 19335
C00009218

ACCULAB, INC.
459 HANGING ROCK HWY STEB
LOGAN WV 25601
C00002980

ACCURATE SURVEYING, INC.
32 MANNING DR.
SO. CHARLESTON WV 25309
C00005121

ACE INTERNATIONAL WELDING
P.O. BOX 478
BUD WV 24716
C00004327

ACE TRUCKING CO., INC.
PO BOX 419
DAVIN WV 25617
C00001280

ACME MACHINE & WELDING CO LLC
46 ANCHOR INN RD, BX 1099
PUNXSUTAWNEY PA 15767
C00006602

ADVANCED MASONRY INC
515 S. EIGHTY EIGHT ROAD
CARMICHAELS PA 15320
C00009248

ADVANTAGE TECHNOLOGY, LLC
950 KANAWHA BLVD E. ST100
CHARLESTON WV 25301
C00008750

AESOP TRUCKING, INC.
490 TACY RD
PHILLIPI WV 26416
C00000365

AGAPITO ASSOCIATES, INC.
715 HORIZON DR., STE. 340
GRAND JUNCTION CO 81506
C00008737

AIR PLACEMENT CEMENT CO.
PO BOX 190
BRIDGEPORT WV 26330
C00002066

AIRGAS MID AMERICA, INC.
ONE OREGON STREET
CHARLESTON WV 25387
C00005634

AIRTECH, LLC
6644 TEAYS VALLEY ROAD
SCOTT DEPOT WV 25560
C00008985

ALCO FENCE CO. OF CENTRAL WV
31 CORY RD.
WHITE HALL WV 26554
C00000766

ALEX E. PARIS CONTR. CO., INC.
1595 SMITH TOWNSHIP ST RD
ATTASBURG PA 15004
C00009424

ALFRED RICE COMPANY, INC.
3760 KY RT. 201
SITKA KY 41255
C00003400

ALI CO.
P. O. BOX 57
KINGWOOD WV 26537
C00005323

ALL CRANE & EQUIP RENTAL CORP
140 WEST 19TH ST.
NITRO WV 25143
C00001710

ALL STAR CONTRACTING, LLC
PO BOX 3845
PIKEVILLE KY 41502
C00008635

ALLEGHANY INVESTMENTS, LLC
P. O. BOX 232
MT. STORM WV 26739
C00006597

ALLEGHENY BELTING CORP.
491 JAPP RD.
SUMMERHILL PA 15958
C00002022

ALLEGHENY SURVEYS
237 BIRCH RIVER RD
BIRCH RIVER WV 26610
C00006317

ALLIANCE CONSULTING, INC.
124 PHILPOTT LANE
BEAVER WV 25813
C00006697

ALLIEDBARTON SECURITY SVCS LLC
110 CAPITOL STREET
CHARLESTON WV 25301
C00008810

ALMEGA COMPANY, INC.
1337 MCLAUGHLIN RUN ROAD
PITTSBURGH PA 15241
C00000511

ALPHA ENGINEERING SERV, INC
216 BUSINESS ST.
BECKLEY WV 25801
C00001669

ALTAY MINING AND MINERALS LLC
401-A BIBBY STREET
CHARLESTON WV 25301
C00009044

2022 DIRECTORY OF INDEPENDENT CONTRACTOR ADDRESSES

AMALGAMATED LOGISTICS INC
PO BOX 254
GLASGOW WV 25086
C00009072

AMERAUS TRACTOR COMPANY
PO BOX 625
BLUFF CITY TN 37618
C00008921

AMERICAN ASSOCIATES, LLC
P. O. BOX 213
LENORE WV 25676
C00008717

AMERICAN ELECTRIC EQUIP., INC.
P. O. BOX 710
BECKLEY WV 25801
C00002891

AMERICAN HYDRAULICS CO.
P O BOX 26
LOGAN WV 25601
C00001324

AMERICAN MINE POWER, INC
PO BOX 1602
CRAB ORCHARD WV 25827
C00009257

AMERICAN MINE RESEARCH, INC.
P. O. BOX 234
ROCKY GAP VA 24366
C00003394

AMERICAN TIRE, INC.
2901 CHAPLINE ST.
WHEELING WV 26003
C00004398

AMERICAN TRUCKING, LLC
367 DAYTONA DR
PRINCETON WV 24739
C00009838

AMHERST MADISON, INC.
2 PORT AMHERST DR.
CHARLESTON WV 25306
C00006833

AMT UNDERGROUND SERVICES, LLC
PO BOX 1620
BECKLEY WV 25802
C00009820

ANALABS, INC.
P. O. BOX 1235
CRAB ORCHARD WV 25828
C00000290

ANDERSON EQUIPMENT CO.
1 ANDY'S WAY
SOUTH CHARLESTON WV 25309
C00000953

ANDERSON EXCAVATING, LLC
343 WILLIAMS RD.
MORGANTOWN WV 26501
C00005399

ANDERSON PROFESSIONAL SERVICES
1060 ELIZABETH ST STE 7
NICHOLASVILLE KY 40356
C00009823

ANDY & ABBY LEASING
P. O. BOX 255
MALLORY WV 25634
C00003679

ANTHONY T. ARNOLD
5280 MAPLE SPRING HWY
AURORA WV 26705
C00009466Q

ANTHONY WADE TRUCKING
PO BOX 452
ROSEDALE VA 24280
C00008826

APEX COMPANIES, LLC
2101 GAITHER ROAD STE 500
ROCKVILLE MD 20850
C00009764

APPALACHIA EXPLOSIVES, LLC
185 REDWOOD AV. STE 103
PENNINGTON GAP VA 24277
C00009741

APPALACHIAN CONSTRUCTION, INC.
P. O. BOX 1787
CHARLESTON WV 25311
C00002096

APPALACHIAN LABORATORIES, INC.
P. O. BOX 392
BECKLEY WV 25802
C00000286

APPALACHIAN POWER CO.
C/O 9131 TIPTON ROSS RD
ASHLAND KY 41102
C00004488

APPALACHIAN RAILCAR SERV. INC.
8940 LYRA DRIVE SUITE 200
COLUMBUS OH 43240
C00004975

APPALACHIAN SECURITY, INC
PO BOX 2713
PIKEVILLE KY 41502
C00007716

APPALACHIAN STREAM RESTORATION
PO BOX 235
DANVILLE WV 25053
C00007446

APPALACHIAN TECHNICAL SERV INC
PO BOX 3537
WISE VA 24293
C00005175

APPALACHIAN TIRE PRODUCTS, INC
2907 4TH AVENUE
CHARLESTON WV 25351
C00001263

2022 DIRECTORY OF INDEPENDENT CONTRACTOR ADDRESSES

APPALACHIAN WELL SURVEYS, INC.
PO BOX 1058
CAMBRIDGE OH 43725
C00008562

AQUATIC RESOURCES MGMT LLC
2554 PALUMBO DRIVE
LEXINGTON KY 40509
C00009191

ARACOMA COAL COMPANY, INC.
PO BOX 1098
HOLDEN WV 25625
C00006665

ARCH MASONRY, INC.
500 DARGAN STREET
PITTSBURGH PA 15224
C00009352

ARCHIE BASSHAM TRUCKING, INC.
438 SANDLICK RD
SETH WV 25181
C00009134

ARM CAMCO, LLC
667 INDUSTRIAL PARK RD
EBENSBURG PA 15931
C00009473

ARM SECURITY SERVICES CO LLC
2554 PALUMBO DRIVE
LEXINGTON KY 40509
C00010001

ARM SERVICES LLC
317 CLEVELAND AVE
FAIRMONT WV 26554
C00009233

ARMOR ELECTRIC, LLC
879 BLUE JAY DRIVE
BEAVER WV 25813
C00009762

ARTICULATED SERVICES, INC.
P.O. BOX 13374
SISSONVILLE WV 25360
C00005238

ASGCO MANUFACTURING, INC.
730 BANGOR ROAD
NAZARETH PA 18064
C00006807

ASHLEE TRANSPORTATION INC
PO BOX 67
LOUISA KY 41230
C00007971

ASPEN BUILDERS, INC
2400 RITTER DRIVE
DANIELS WV 25832
C00009016

ASSOCIATED TRANSPORT, INC.
PO BOX 282
POWELLTON WV 25315
C00009784

ASTECH CORP.
3400 FALCON DRIVE
CHARLESTON WV 25312
C00002871

ATLAS SERVICES CORP.
1024 RT. 519, SUITE 500
EIGHTY FOUR PA 15330
C00000820

AUSTIN POWDER CO.
25800 SCIENCE PARK DR 300
CLEVELAND OH 44122
C00000374

AUSTIN SALES, LLC
PO BOX 1198
VANSANT VA 25656
C00000556

AYERS CONSTRUCTION CO.
P. O. BOX 681
BECKLEY WV 25802
C00005536

B & D TRUCKING
P. O. BOX 142
IAEGER WV 24844
C00006929

B & M CONSTRUCTION INC
PO BOX 990
GRUNDY VA 24614
C00009262

B&B HAULING, LLC
1391 POPLAR SPRINGS RD
CAMERON WV 26033
C00009791

B&K TRUCKING LLC
15917 SUGAR HILL LANE
SAINT PAUL VA 24283
C00009237

B&M WELDING, LLC
189 WILLIAM LANE
SOUTH CHARLESTON WV 25309
C00009788

B-N-B CONSTRUCTION
P. O. BOX 3865
BLUEFIELD WV 24701
C00004500

B. & B. MINE SAFETY
303 HILL ST.
WILLIAMSON WV 25661
C00005540

B. & E. BUILDING INC.
285 PINE STREET
SHADY SPRINGS WV 25918
C00007522

B. & J. TRUCKING
6384 AIRPORT RD
BLUEFIELD WV 24701
C00000216

2022 DIRECTORY OF INDEPENDENT CONTRACTOR ADDRESSES

B. & L. EXCAVATING CO., INC.
P.O. BOX 467
LYNCO WV 24857
C00001367

B. & S. TRANSPORT, LLC
1955 ANNON ROAD
NEWBURG WV 26410
C00009128

B. R. C. TRUCKING, LLC
PO BOX 1328
MARTIN KY 41649
C00006649

B. T. C. TRUCKING, INC.
PO BOX 339
BARTON MD 21521
C00005368

B. W. C. TRUCKING CO., INC.
P. O. BOX 267
IRONTON OH 45638
C00005440

BAAM CONTRACTING, LLC
105 FIRST STREET
IAEGER WV 24844
C00009672

BACKWOODS ENTERPRISES, INC.
467 BURNING FORK ROAD
PIKEVILLE KY 41501
C00008954

BAILEY ENG. & LAND SURVY, INC.
P. O. BOX 155
ROSEDALE VA 24280
C00008725

BAILEY'S CONTRACTING, LLC
P O BOX 505
PHELPS KY 41553
C00009691

BAILEYS WELDING AND MECHANICAL
112 COUNTRY CLUB ROAD
RICHWOOD WV 26261
C00009636

BAIR, GOODIE & ASSOCIATES, INC
153 N. BROADWAY STREET
NEW PHILADELPHIA OH 44663
C00005513

BAISDEN TRUCKING
737 DAYSTAR ROAD
DELBARTON WV 25670
C00009111

BAKER TRUCK EQUIPMENT CO.
6111 ROUTE 60
HURRICANE WV 25526
C00003438

BALL COAL COMPANY, INC.
PO BOX 256
ROSEDALE VA 24280
C00009603

BAM TRUCKING, LLC
5001 CARDINAL DR
CHARLESTON WV 25306
C00008814

BARKER'S JUNK CO., INC.
P. O. BOX 583
MABSCOTT WV 25871
C00003365

BARRETT CONSTRUCTION, INC.
183 PROMISE LAND DR
NORTH TAZEWELL VA 24630
C00008747

BART MCCAULEY TRUCKING
1240 ARDEN ROAD
PHILIPPI WV 26416
C00009589

BATES SECURITY, LLC
3166 CUSTER DRIVE
LEXINGTON KY 40517
C00009245

BATTLE CREEK, INC
91 BALL PARK RD
CRAIGSVILLE WV 26205
C00009500

BAUMGARDNER ENTERPRISES, INC.
179 MEADOW ST PO BOX 13
SIDMAN PA 15955
C00006662

BAY STAR COAL CO., INC.
PO BOX 1084
BLUEFIELD VA 24605
C00008775

BBU SERVICES OF WV, LLC
PO BOX 169
KENNA WV 25248
C00005868

BEAR CONTRACTING, LLC
P. O. BOX 1196
BRIDGEPORT WV 26330
C00005620

BEAR'S SEPTIC SYS & SERV, LLC
1434 R.A.WEST HWY
DELBARTON WV 25670
C00008586

BEATLE JUICE TRUCKING
275 STATE HWY 194 EAST
PIKEVILLE KY 41501
C00008858

BECKER/WHOLESALE MINE SUP, LLC
PO BOX 1688
ABINGDON VA 24212
C00006751

BECKLEY CRANE & CONSTR., INC.
151 STANAFORD MINE RD.
BECKLEY WV 25801
C00005486

2022 DIRECTORY OF INDEPENDENT CONTRACTOR ADDRESSES

BECKLEY DRILLING & BLASTING
P. O. BOX 1907
BEAVER WV 25813
C00004421

BEDFORD WELL DRILLING & PUMP CO
701 INDUSTRIAL AVE.
BEDFORD VA 24253
C00005094

BEITZEL CORP.
333 CORPORATE DRIVE
GRANTSVILLE MD 21536
C00000136

BELCHER SERVICES
98 HILLER DRIVE
WELCH WV 24801
C00009121

BELL FARMS RECLAMATION SERVICE
2785 SILO RD.
SUMMERSVILLE WV 26651
C00001016

BELL TRUCKING
304 ELIZABETH'S WAY
SUMMERSVILLE WV 26651
C00007235

BELLAIRE HARBOR SERVICE, LLC
PO BOX 29
BELLAIRE OH 43906
C00009050

BELMONT AGGREGATES, INC.
PO BOX 349
BRIDGEPORT OH 43912
C00005314

BELT SOLUTIONS, INC
PO BOX 30
WISE VA 24293
C00008361

BELT TECH, INC.
10376 WALLACE ALLEY ST
KINGSPORT TN 37663
C00007231

BENNOC, INC
38722 NATIONAL ROAD
MORRISTOWN OH 43759
C00008868

BERYL COAL COMPANY
3924 BERYL RD.
KEYSER WV 26726
C00005584

BEST ONE TIRE
1475 JINGLE BELL RD
LEXINGTON KY 40509
C00005994

BFS PETROLEUM PRODUCTS, INC.
116 SHANNON DR
MORGANTOWN WV 26508
C00009656

BIG DIAMOND TRUCKING INC.
255 BEECH AVENUE
OAK HILL WV 25901
C00005376

BIG DOG REPAIR & TECH SRVS INC
188 CURTAIN ROAD
WEBSTER SPRING WV 26288
C00009329

BIG FRANK'S ROLL&TOW&SCRAP MTL
P. O. BOX 949
WILLIAMSON WV 25661
C00005877

BIG IRON REPAIR, LLC
197 N HICE ST
BELINGTON WV 26250
C00009541

BIG SANDY CONSTRUCTION, INC.
31 EMERALD LANE
LOUISA KY 41230
C00006497

BIG SANDY TWO-WAY COMM., INC.
P. O. BOX 843
PRESTONSBURG KY 41653
C00006581

BIG VALLEY SEEDING, INC.
6689 GATE CITY HIGHWAY
BRISTOL VA 24202
C00005828

BIG WRENCH EQUIPMENT REPAIR
165 BURN BOWYER ROAD
MT HOPE WV 25880
C00009782

BILL MILLER EQUIP SALES, INC
P. O. BOX 112
ECKHART MD 21528
C00005129

BILL WISE EXCAVATING
944 JOLLYTOWN ROAD
NEW FREEPORT PA 15352
C00004682

BILLY BENDER
1429 BIG UGLY CREEK RD.
CHAPMANVILLE WV 25508
C00009679

BILLY R. SPONAUGLE TRUCKING
P. O. BOX 837
FRANKLIN WV 26807
C00004483

BINGAMON CORPORATION
1660 LUCAS RD.
SHINNSTON WV 26431
C00005335

BIOLOGICAL MONITORING, INC.
1800 KRAFT DR STE 104
BLACKSBURG VA 24060
C00009436

2022 DIRECTORY OF INDEPENDENT CONTRACTOR ADDRESSES

BIRD DOG TRUCKING, LLC
64 MAIN CARETTA RD
WAR WV 24892
C00009663

BIT CONSTRUCTION, LLC
PO BOX 1620
BECKLEY WV 05802
C00006826

BKF EQUIPMENT, INC.
105 LOLA LANE
PILOT MOUNTAIN NC 27041
C00008733

BLACK DIAMOND TRANSPORT
2194 FOURPOLE CREEK ROAD
ISABAN WV 24846
C00009082

BLACK LABEL TRUCKING, LLC
PO BOX 400
DELBARTON WV 25670
C00008976

BLACK THUNDER, INC.
P. O. BOX 761
SKELTON WV 25919
C00007064

BLACKBURN TRANSPORT
330 WILDWOOD DRIVE
ULYSSES KY 41264
C00009067

BLEWM, LLC
1155 BIG PETE RD
FRANKLIN FURNICE OH 45629
C00009525

BLUE BEAR CONTRACTING SERVICES
P.O. BOX 519
OAK HILL WV 25901
C00009637

BLUE GOLD MINE SERVICES LLC
100 VILLAGE DRIVE STE 200
FAIRMONT WV 26554
C00009199

BLUE LINE MINE SERVICE, INC.
P O BOX 242
ACCOVILLE WV 25606
C00009375

BLUE LINE STRM RESTORATION LLC
111 HONEYBEE DR.
LOUISA KY 41230
C00005751

BLUE RIDGE DIESEL INJECTION
PO BOX 867
SALEM VA 24153
C00006549

BLUE RIDGE ENVIRONMENTAL LLC
10589 VETERANS MEM. HWY
MASONTOWN WV 26542
C00009147

BMC MECHANICS, INC.
6336 WARD RD
NETTIE WV 26681
C00009457

BMS NATURAL RESOURCES INC
P. O. BOX 128
MILTON WV 25541
C00006893

BNB HEATING & COOLING & ELECTR
PO BOX 8403
SOUTH CHARLESTON WV 25309
C00006687

BO-RU, LLC
4601 CHESTERFIELD AVE
CHARLESTON WV 25304
C00009508

BOART LONGYEAR CO.
P. O. BOX 919
WYTHEVILLE VA 24382
C00001361

BOCOOK ENGINEERING, INC.
312 10TH STREET
PAINTSVILLE KY 41240
C00005849

BODYGARD, LLC
253 LINCOLN DRIVE
SHINNSTON WV 26431
C00005548

BOGGS MUNICIPAL SERVICE, INC.
P. O. BOX 3466
WISE VA 24293
C00006824

BOWEN ENGINEERING CORP.
8802 N. MERIDIAN ST.
INDIANAPOLIS IN 46260
C00009231

BOWSER-MORNER, INC.
4518 TAYLORSVILLE RD.
DAYTON OH 45401
C00004055

BOYD COMPANY
10001 LINN STATION RD
LOUISVILLE KY 40223
C00009495

BRAD MARTIN
83 CRISP LANE
MARTIN KY 41649
C00009174

BRAKE SUPPLY CO., INC.
5501 FOUNDATION BLVD.
EVANSVILLE IN 47725
C00006675

BRANDEIS MACHINERY CO.
BOX 309, 130 MARE CRK. RD
STANVILLE KY 41659
C00002138

2022 DIRECTORY OF INDEPENDENT CONTRACTOR ADDRESSES

BRANDON SCOTT TRUCKING, INC.
64 MAIN CARETTA RD
WAR WV 24892
C00009725

BRECHBUHLER SCALES
100 McJUNKIN RD.
NITRO WV 25143
C00001385

BROOKVILLE SERVICES, LLC
4 SO. PICKERING ST.
BROOKVILLE PA 15825
C00006691

BUCHANAN PUMP SERV & SUPPLY CO
P. O. BOX 827
POUND VA 24279
C00003194

BUCKEYE CONCRETE PUMPING, LLC
4813 OXFORD STATE ROAD
MIDDLETOWN OH 45044
C00009756

BUDD'S SCALE, INC.
P. O. BOX 903
UNIONTOWN PA 15401
C00001188

BUFFALO TRANSPORT, INC.
719 PHILLIPS RUN ROAD
SUMMERSVILLE WV 26651
C00009149

BULLDOG EXCAVATING, LLC
P. O. BOX 58
NAUGATUCK WV 25685
C00005444

BUNDY AUGER MINING, INC.
2005 WEBSTER ROAD
SUMMERSVILLE WV 26651
C00003072

BUNNER & SON'S CONTRACTING
317 CLEVELAND AVE
FAIRMONT WV 26554
C00001244

BURNS DRILLING & EXCAVATING
PO BOX 41-618 CRABAPPLERD
WINDRIDGE PA 15380
C00003588

BURNS INDUSTRIAL EQUIPMENT
210 THORN HILL ROAD
WARRENDALE PA 15086
C00009517

BYCO ENTERPRISES, INC.
11746 BITTINGER ROAD
GRANTSVILLE MD 21536
C00009721

C & J TRANSPORT LLC
1222 HWY 1690
LOUISA KY 41230
C00008994

C & M GIANT TIRE, LLC
PO BOX 15187
CHARLESTON WV 25365
C00005356

C AND S MECH AND WELD SERVICE
2951 ROCKY BRANCH ROAD
PRINCETON WV 24740
C00010003

C&S MATNEY TRANSPORT, INC.
PO BOX 113
OAKWOOD VA 24631
C00009735

C. & C. LEASING & EXCAVATING
PO BOX 1869
OCEANA WV 24870
C00005339

C. & C. LINE CO., INC.
P. O. BOX 1100
BEAVER WV 25813
C00001672

C. & L. TRANSPORT
113 CEMETERY ROAD
BONDY VA 24602
C00008977

C. & L. WELDING, LLC
184 PINCH RIDGE RD.
ELKVIEW WV 25071
C00005893

C. & M. WASTE WATER SERV., LLC
944 JOLLYTOWN RD
NEW FREEPORT PA 15352
C00006854

C. & P. TRUCKING, INC.
110 MEADOW LANE
SOUTH POINT OH 45680
C00008857

C. & R. TRUCKING
HC 61 BOX 10
SALYERSVILLE KY 41465
C00007968

C. & T. ENTERPRISES, LLC
3619 WIDEN DILLE RD
BIRCH RIVER WV 26610
C00005851

C. A. & F. TRANSPORT, INC.
P. O. BOX 683
BLUEFIELD WV 24701
C00003704

C. B. E. C., INC.
15144 CEDAR CREEK RD.
MEADOWVIEW VA 24361
C00004360

C. B. MINING, INC.
255 BERRY RD.
WASHINGTON PA 15301
C00008702

2022 DIRECTORY OF INDEPENDENT CONTRACTOR ADDRESSES

C. B. TRUCKING, INC.
P. O. BOX 7
PENTRESS WV 26544
C00005103

C. M. C. ENTERPRISE, INC.
81 ALTHOUSE HILL RD.
OAKLAND MD 21550
C00000763

C. R. B. TRUCKING, INC.
1946 ROAD FORK
SYDNEY KY 41564
C00005738

C. R. RAILROAD CONSTR. CO.
6600 GRANT AVENUE
CLEVELAND OH 44105
C00004797

C. T. L. ENGINRNG OF WV, INC.
1091 CHAPLIN HILL ROAD
MORGANTOWN WV 26501
C00005622

C. WILLIAM HETZER, INC
PO BOX 506
HAGERSTOWN MD 21741
C00009048Q

C.J.'S WELL SERVICE, INC.
P.O. BOX 133
ROWE VA 24646
C00005713

C.W. & S. TRANSPORT
344 BAKER RIDGE ROAD
JOLO WV 24850
C00009062

CAIDLAKE TRANSPORT, INC
19 BROOKVIEW MANOR DRIVE
CHAPMANVILLE WV 25508
C00008987

CALDWELL TANKS, INC.
4000 TOWER ROAD
LOUISVILLE KY 40219
C00005125

CALLI TRUCKING
126 MEADOWVIEW LANE
PIKEVILLE KY 41501
C00005736

CALVIN CONTRACTORS, INC.
P. O. BOX 30
CALVIN WV 26660
C00005148

CANADIAN RIGHT OF WAY CLEARING
P. O. BOX 205
FAIRDALE WV 25839
C00007431

CANEY CREEK CONTRACTING, INC.
P. O. BOX 242
MT. HOPE WV 25880
C00002152

CAPITAL DOORS, INC.
135 ROUSH CIRCLE
FAIRMONT WV 26554
C00002709

CAPRICORN, INC.
179 PRICEY CREEK ROAD
SALYERSVILLE KY 41465
C00006987

CARL BELT, INC.
P. O. BOX 1210
CUMBERLAND MD 21501
C00004917

CARLY LEASING
6672 COAL MOUNTAIN ROAD
COAL MOUNTAIN WV 24823
c00006583

CARNEGIE STRATEGIC DESIGN ENGR
1000 OMEGA DR, STE. 1590
PITTSBURGH PA 15205
C00006695

CARPENTER'S REPAIR, INC.
P. O. BOX 415
LAKE WV 25121
C00006562

CARTER MACHINERY CO., INC.
PO BOX 3096
SALEM VA 24153
C00001113

CARTER ROAG COAL COMPANY
109 APPALACHIAN DRIVE
BECKLEY WV 25801
C00009826

CASCO USA
370 MEADOWLANDS BLVD.
WASHINGTON PA 15301
C00005992

CBC ENGINEERS & ASSOCIATES LTD
125 WESTPARK ROAD
CENTERVILLE OH 45459
C00006937

CCTV TECHNOLOGY
565 MORELAND DR.
PITTSBURGH PA 15243
C00008653

CECCO, INC.
510 BLUE PRINCE ROAD
BLUEFIELD WV 24701
C00005478

CEDAR TRUCKING CO.
P. O. BOX 283
GLASGOW WV 25086
C00002406

CENTRAL CONTRACTING, INC.
P. O. BOX 1485
ST. ALBANS WV 25177
C00004215

2022 DIRECTORY OF INDEPENDENT CONTRACTOR ADDRESSES

CENTRAL GLASS CO OF CHARLESTON
PO BOX 6340
CHARLESTON WV 25362
C00009810

CENTRAL HAULING INCORP.
P. O. BOX 1137
MORGANTOWN WV 26507
C00003014

CENTRIFUGAL SERVICES, INC.
5595 HWY 34N
RALEIGH IL 62977
C00003372

CHAD LUCAS
PO BOX 285
BOLT WV 25817
C00009774

CHAFIN TRUCKING, INC
P. O. BOX 208
DELBARTON WV 25670
C00001575

CHAFINS CLEAR CUTTING, INC.
P. O. BOX 207
LENORE WV 25676
C00003451

CHAMPION MINE SUPPLY INC.
P. O. BOX 550
CHAMPION PA 15622
C00003735

CHAMPION MOBILE WASHING
PO BOX 23
LIZEMORES WV 25125
C00009723

CHAN-CAN, LLC
2703 STEELSBURG HWY STE 1
CEDAR BLUFF VA 24609
C00009579

CHARLES MOORE, INC.
13537 MACCORKLE AVE
CHARLESTON WV 25315
C00009758

CHASE N CASH
PO BOX 431
IAEGER WV 24844
C00009513

CHEMBIO SHELTER, INC.
169 MINE ACADEMY DRIVE
BEAVER WV 25813
C00006522

CHEMSTREAM, INC.
511 RAILROAD AVENUE
HOMER CITY PA 15748
C00006809

CHEROKEE RESOURCES, INC.
P. O. BOX 783
SKELTON WV 25919
C00005819

CHILDER'S ENTERPRISES, INC.
501 RAGLAND ROAD
BECKLEY WV 25801
C00005438

CHILDRESS ENTERPRISE CORP.
3022 LYNN CAMP BRANCH RD
GRUNDY VA 24614
C00009590

CHIP BUZZO TRUCKING
P. O. BOX 160
GRANVILLE WV 26534
C00005210

CHISLER BROTHERS CONTR. LLC
P. O. BOX 101
PENTRESS WV 26544
C00000762

CHISLER, INC.
153 BLUE GOOSE RD.
FAIRVIEW WV 26570
C00002381

CHRIS CHARLES TRKG., INC
PO BOX 1021
VANSANT VA 24656
C00008969

CINTAR, INC.
1667 E. SUTTER RD. BX 478
GLENSHAW PA 15116
C00005817

CIVIL & ENVIRON. CONSULT., INC
700 CHERRINGTON PARKWAY
MOON TOWNSHIP PA 15108
C00005667

CIVIL, LLC
799 HWY 3459
HARLAN KY 40831
C00009402

CJ EXCAVATION, LLC
6384 AIRPORT ROAD
BLUEFIELD WV 24701
C00009620

CLARK LABORATORIES, LLC
678 MT. HOREB RD
PRINCETON WV 24739
C00006653

CLASSIC TRUCKING
84 LEFT TURKEY TOE
HARDY KY 41531
C00005937

CLAUDE V KEEN TRUCKING CO INC
PO BOX 233
WHITEWOOD VA 24657
C00009448

CLAY TRUCKING, INC.
110 CASTLEWOOD LANE
SUMMERSVILLE WV 26651
C00005350

2022 DIRECTORY OF INDEPENDENT CONTRACTOR ADDRESSES

CLECO CORP.
DRAWER A
ROSEDALE VA 24280
C00000607

CLEVELAND BROS. EQUIP. CO.
4565 WILLIAM PENN HIGHWAY
MURRYSVILLE PA 15668
C00005784

CLIMATECH, INC.
200 BILMAR DRIVE
PITTSBURGH PA 15205
C00005897

CLINE & SONS STONE & GRAVEL
P. O. BOX 374
GILBERT WV 25621
C00001912

CLINE FAMILY TRUCKING, LLC
P.O. BOX 486
GILBERT WV 25621
C00007031

CLINE LUMBER
P. O. BOX 507
IAEGER WV 24844
C00005986

COAL FILLERS, INC.
P. O. BOX 1063
BLUEFIELD VA 24605
C00004609

COAL POWER COAL, INC.
P. O. BOX 368
FAIRDALE WV 25839
C00005604

COAL SOURCE, LLC
5174 ROBERTS RIDGE ROAD
MOUNDSVILLE WV 26041
C00009009

COAL-MAC, LLC
1245 22 MINE ROAD
HOLDEN WV 25625
C00009613

COALFIELD SERVICES, INC.
3203 PEPPERS FERRY RD.
WYTHEVILLE VA 24382
C00001125

COASTAL DRILLING EAST
130 MEADOW RIDGE RD ST 24
MT MORRIS PA 15349
C00005845

COASTAL WELL SERVICE, LLC
130 MEADOW RIDGE RD ST 26
MT. MORRIS PA 15349
C00009585

COBRA TRANSPORT, INC.
P. O. BOX 609
FORT GAY WV 25514
C00005153

CODAL TRUCKING, INC.
P. O. BOX 587
ABINGDON VA 24212
C00004207

COGAR ENTERPRISES, LLC
845 GUARDIAN DR
DIANA WV 26217
c00009711

COGAR MINE SUPPLY
P. O. BOX 532
BECKLEY WV 25802
C00005393

COLEMAN TRANSPORT, INC.
261 MARE CREEK ROAD
STANVILLE KY 41659
C00008943

COLEMAN TRUCKING
15700 WARNICK ROAD SW
FROSTBURG MD 21532
C00009190

COLEMAN TRUCKING
1244 MARROWBONE RD
ELKHORN CITY KY 41522
C00009625

COMPLETE FIRE PROTECTION, LLC
6806 WESTIN RIDGE
CLEVES OH 45002
C00009409

COMPLIANCE MONITORING LABS INC
50 CANEY BR. RD. SUITE 1
CHAPMANVILLE WV 25508
C00004620

COMPLIANCE STAFFING AGENCY LLC
160 TECHNOLOGY DR.,STE202
CANONSBURG PA 15317
C00008627

CONETEC INC.
436 COMMERCE LANE, UNIT C
WEST BERLIN NJ 80910
C00005663

CONN-WELD INDUSTRIES, LLC
PO BOX 5329
PRINCETON WV 24740
C00009499

CONSTRUCTION ON ALL LEVELS LLC
PO BOX 423
HURRICANE WV 25526
C00009234

CONTI TESTING LABORATORIES INC
PO BOX 174
BETHEL PARK PA 15102
C00005234

CONVEYING SOLUTIONS, LLC
2570A PENNSYLVANIA AVE
CHARLESTON WV 25302
C00006618

2022 DIRECTORY OF INDEPENDENT CONTRACTOR ADDRESSES

CONVEYOR MANUFCTRNG & SUPPLY
P. O. BOX 95
MILTON WV 25541
C00005964

COOK TIRE, INC.
P.O. BOX 970
LONDON KY 40743
C00001794

COOK'S EXCAVATING
P. O. BOX 250
PINEVILLE WV 24874
C00005193

COOK'S MANUFACTURING
P. O. BOX 35
JESSE WV 24849
C00001408

COOK'S SANITATION SERVICE, INC
P. O. BOX 879
OCEANA WV 24870
C00002928

CORE & MAIN LP
98 BLACK BETSY BOTTOM RD
POCA WV 25159
C00009080

CORKY WELLS ELECTRIC, INC.
P. O. BOX 203
RUSH KY 41168
C00001901

CORLEY TRUCKING, LLC
50 SUNSET LN
MABLE WV 26278
C00006517

CORNERSTONE INTERIORS
PO BOX 412
ELEANOR WV 25070
C00009682

CORY TRUCKING, INC.
241 BEECHVIEW ROAD
MT. HOPE WV 25880
C00009852

COWIN & COMPANY, INC.
P. O. BOX 19009
BIRMINGHAM AL 35219
C00000188

CRAMER SECURITY & INVSTGTNS LLC
190 TEMPLEVIEW DRIVE
BECKLEY WV 25801
C00005465

CRANE 1 SERVICES, INC.
9075 CENTRE POINTE DRIVE
WEST CHESTER OH 45069
C00005823

CRANE MAN, INC.
1134 JORDAN CREEK RD.
ELKVIEW WV 25071
C00006709

CRIDER'S CONSTRUCTION CO INC
PO BOX 307
WALLINS KY 40873
C00009157

CRISTE ENGINEERING SERVICES CO
PO BOX 522
SUMMERSVILLE WV 26651
C00003923

CRISWELL TRUCKING, INC.
16753 ALMOND RD.
CATLETTSBURG KY 41129
C00006746

CROSIER'S SANITARY SERVICE INC
P. O. BOX 250
LANSING WV 25862
C00003182

CROSS FIRE, INC.
P. O. BOX 2287
BECKLEY WV 25802
C00000546

CROSSLAND TRANSPORT, INC.
P. O. BOX 2287
BECKLEY WV 25802
C00004676

CROWN PRODUCTS & SERVICES, INC
319 SO. GILLETTE AVE S303
GILLETTE WY 82716
C00008345

CRUSADER INDUSTRIAL, LLC
181 TRINITY WAY
SUMMERSVILLE WV 26651
C00009673

CUDD PRESSURE CONTROL
4 GIRTON DR
MUNCY PA 17756
C00008928

CULTURAL RESOURCE ANALYST, INC
3556 TEAYS VALLEY RD ST 3
HURRICANE WV 25526
C00005653

CUMBERLAND MINE SERVICE, INC.
P. O. BOX 394
CUMBERLAND KY 40823
C00006679

CUMMINS CROSSPOINT, LLC
602 NEW GOFF MT. RD.
CROSS LANES WV 25313
C00005804

CURRY SUPPLY CO.
1477 DEGOL INDUSTRIAL DRV
HOLLIDAYSBURG PA 16648
c00005977

CUSTOMER'S GLASS & CARPET CO.
P. O. BOX 191
BELFRY KY 41514
C00005097

2022 DIRECTORY OF INDEPENDENT CONTRACTOR ADDRESSES

D & E SERVICES, LLC
1981 ROCK UNION ROAD
FAIRMONT WV 26554
C00009634

D & P CONTRACTING, LLC
7136 SUMMERSVILLE LAKE RD
SUMMERSVILLE WV 26651
C00009798

D & W CONTRACTORS, LLC
2344 DAYBROOK RD.
FAIRVIEW WV 26570
C00008729

D&L ADMINISTRATIVE SER. LLC
PO BOX 686
MATEWAN WV 25678
C00009057

D. & E. ELECTRICAL, INC.
P. O. BOX 1781
LOGAN WV 25601
C00001417

D. & G. MACHINE CO., INC.
PO BOX 31
MANNINGTON WV 26582
C00001871

D. & L. WELD, INC.
301 WILSON STREET
MARTINSBURG WV 25401
C00006614

D. & M. PAINTING CORP.
1500 AMITY RIDGE ROAD
WASHINGTON PA 15301
C00007171

D. & M. TRUCKING LLC
43 NEWMAN DRIVE
DELBARTON WV 25670
C00000617

D. DEEL TRUCKING, INC.
1027 BURR OAK RD.
HAYSI VA 24256
C00006801

D. G. TRUCKING & EQUIP. SALES
1282 ROBINSON CREEK RD.
LILY KY 40740
C00002186

D. H. HOTSHOTS, LLC
143 JACKIE BROWN RD
INDEPENDENCE WV 26324
C00009386

D. R. PRICE ENGINEERING & LAND
P. O. BOX 1270
HONAKER VA 24260
C00004084

DAKO ELECTRCIAL SERVICES, LLC
PO BOX 201
DAVIN WV 25617
C00009650

DAN'S MARINE SERVICE, INC.
78 DANDEE DR.
GRAFTON WV 26354
C00005924

DANIEL'S ELECTRIC
P.O. BOX 3426
CHARLESTON WV 25334
C00001121

DANIEL'S TRUCKING, LLC
PO BOX 279
BEVERLY WV 26253
C00009504

DANIELS PROCESSING COMPANY LLC
238 MARKELL DRIVE
BLUEFIELD WV 24701
C00009132

DANNY WEBB CONSTR. CO., INC.
P. O. BOX 267
LOCHGELLY WV 25866
C00008693

DANNY WILLIAMS TRUCKING
24971 SOUTH LEVISA ROAD
MOUTHCARD WV 41548
C00009626

DAVID L. RYDER CONTRACTING INC
P. O. BOX 447
WHITE SULPHUR SPRINGS WV 24986
C00005616

DAVID LOONEY TRUCKING, INC.
P.O BOX 246
BREAKS VA 24607
C00009567

DAVID STANLEY CONSULTANTS, LLC
100 VILLAGE DR SUITE 200
FAIRMONT WV 26554
C00004781

DAVIS ELECTRIC CO., INC.
P. O. BOX 1997
FAIRMONT WV 26555
C00004292

DAYBROOK DEVELOPMENT CO.
2656 DAYBROOK RD.
FAIRVIEW WV 26570
C00001126

DeBARR TRUCKING CO., INC.
872 STAUNTON TURNPIKE
PARKERSBURG WV 26104
C00005984

DEBRICH, LLC
P. O. BOX 1474
OAK HILL WV 25901
C00006726

DECOTA CONSULTING CO., INC.
4984 W. WASHINGTON ST.
CROSS LANES WV 25313
C00005244

2022 DIRECTORY OF INDEPENDENT CONTRACTOR ADDRESSES

DEDICATED LINE SERVICE INC.
PO BOX 1211
CHAPMANVILLE WV 25508
C00009092

DEFIELD RANDALL MULLINS
64 MAIN CARETTA RD
WAR WV 24892
C00009685

DELAWARE ELEVATOR, INC.
2210 ALLEN DR.
SALISBURY MD 21801
C00008686

DELTA ELECTRIC, INC.
P. O. BOX 1497
LOGAN WV 25601
C00005395

DETON, INC.
9025 E. KENYON AVE ST 200
DENVER CO 80237
C00008696

DETTINBURN TRANSPORT
261 GERMANY VLY LIMESTONE
RIVERTON WV 26814
C00001883

DEWAR, INC.
P. O. BOX 125
FALLS MILLS VA 24613
C00001605

DGI - MENARD, INC
150 EAST MAIN ST STE 500
CARNEGIE PA 15106
C00009055

DIEFFENBAUCH & HRITZ, LLC
1095 CHAPLIN ROAD STE 200
MORGANTOWN WV 26501
C00009420

DIESEL DRILLING CORP
3101 STATE RT 34
WINFIELD WV 25213
C00009255

DIESEL-1 INC.
PO BOX 474
BRADSHAW WV 24817
C00009321

DIGGING & RIGGING, INC.
6037 BUFFALO RD.
MOUNT AIRY MD 21771
C00005878

DIGGING IT DEEP EXCAVATING LLC
PO BO 776
RICHWOOD WV 26261
C00009793

DIRT DESIGNS
67440 MORRISTOWN FLUSHING
BLEMONT OH 43718
C00008677

DJ MAXX CONTRACTING, LLC
1301 4TH STREET
MOUNDSVILLE WV 26041
C00008981

DMW TRUCKING
P. O. BOX 407
BELCHER KY 41513
C00006939

DODDRIDGE CONTROLS CO., INC.
246 BUSINESS PARK DRIVE
FAIRMONT WV 26554
C00009482

DON VANHOOSE TRUCKING
93 BROWNS FORK RD.
LOWMANSVILLE KY 41232
C00004989

DONALD B. RICE TIRE CO., INC.
909 N. EAST STREET
FREDERICK MD 21701
C00009518

DORIS J. TICHNELL
632 GEORGE WASHINGTON HWY
OAKLAND MD 21550
C00009372Q

DOSS ENGINEERING, INC.
2313 WOODLAND AVE., SW
SOUTH CHARLESTON WV 25303
C00006825

DOSS ENTERPRISES
7522 US HWY 19N
JANE LEW WV 26378
C00008767

DOUBLE DEUCE, LLC
PO BOX 213
PIEDMONT WV 26750
C00009599Q

DOUBLE S, LLC
815 MARGARET STREET
SUMMERSVILLE WV 26651
C00006995

DRILL MANAGEMENT, INC.
3543 RIDGE RD.
GLEN ROCK PA 17327
C00006601

DT EQUIPMENT SERVICE, INC.
130 CASTLE DRIVE
THELMA KY 41260
C00009343

DTE REPAIR LLC
1101 E. MAIN ST.
OAK HILL WV 25901
C00009282

DUNCAN BROTHERS DRILLING, INC.
PO BOX 8
EAST PALESTINE OH 44413
C00000868

2022 DIRECTORY OF INDEPENDENT CONTRACTOR ADDRESSES

DUSTER TRUCKING CO.
P. O. BOX 1402
OAK HILL WV 25901
C00005846

DYNO NOBEL, INC.
6440 S. MILROCK DR STE150
SALT LAKE CITY UT 84121
C00005216

E SOLUTIONS, LLC
2110 PLEASANT VALLEY RD
FAIRMONT WV 26554
C00008899

E&A ENTERPRISE, LLC
86 SUNSET LANE
CEDAR BLUFF VA 24609
C00009690

E. & A. ENTERPRISES, INC.
P. O. BOX 631
HOLDEN WV 25625
C00008739

E. & K. METALS & CRAFT, INC.
PO BOX 66
FOSTER WV 25081
C00007611

E. B. X.
P. O. BOX 368
LONDON KY 40743
C00006536

EAGLE CARBON, INC.
P. O. BOX 187
LOCHGELLY WV 25866
C00005042

EARTHTECH, INC
966 PLEASANT HILL ROAD
SOMERSET PA 15501
C00008359

EASLEY & RIVERS, INC
3800 MORGANTOWN IND. PK
MORGANTOWN WV 26501
C00009342

EAST COAST UNDERGROUND
PO BOX 500
BRIDGEPORT WV 26330
C00009483

EAST CUMBERLAND, LLC
P. O. BOX 11180
CHARLESTON WV 25339
C00004150

EASTERN ARROW CORP., INC.
P. O. BOX 4108
CHARLESTON WV 25364
C00005920

EASTERN ASPHALT PRODUCTS LLC
PO BOX 884
BECKLEY WV 25802
C00009465Q

EASTERN ELECTRIC, LLC
P. O. BOX 92
MT. NEBO WV 26679
C00005171

EASTERN KY EQUIP SALES & SERV
PO BOX 203
RUSH KY 41168
C00008730

EB AND H ELECTRICAL, LLC
PO BOX 45
FOSTER WV 25081
C00009113

ECKO, INC.
P.O. BOX 448
NORTH TAZEWELL VA 24630
C00002624

EDGE ELECTRO MECHANIC SERVICES
PO BOX 333
CLAYSVILLE PA 15323
C00009833

EICHELBERGERS, INC.
107 TEXACO ROAD
MECHANICSBURG PA 17050
C00009103Q

ELBY HARRISON TRUCKING, INC
7032 CLEARFORK ROAD
BASTIAN VA 24314
C00008328

ELDRIDGE STEAM CLEANING
PO BOX 310
CHAPMANVILLE WV 25508
C00003642

ELECTRIC MACHINE & FABRICATION
PO BOX 277
VARNEY WV 25696
C00009027

ELECTRO-MECHANICAL CORP.
115 NORFOLK AVE
BRISTOL VA 24201
C00008505

ELECTROTECH, INC.
1851 CHILDERS RUN RD.
BUCKHANNON WV 26201
C00000068

ELITE COAL SERVICES, LLC
P. O. BOX 1025
SUMMERSVILLE WV 26651
C00005250

ELK RUN COAL CO., LLC
P. O. BOX 457
WHITESVILLE WV 25209
C00004297

ELKINS METAL RECYCLING, LLC
21 HIGH STREET
ELKINS WV 26241
C00005746

2022 DIRECTORY OF INDEPENDENT CONTRACTOR ADDRESSES

ELLIOTT CONSULTING, LLC
228 WYNTERHALL LANE
SOUTH CHARLESTON WV 25309
C00009406

EMORY ROTHENBUHLER & SONS, INC
47126 SUNFISH CREEK RD.
BEALLSVILLE OH 43716
C00006650

EMS TRANSPORT, LLC
P. O. BOX 126
GAULEY BRIDGE WV 25085
C00005629

ENERSYS, INC.
P. O. BOX 1666
BLUEFIELD WV 24701
C00005223

ENGEL WELDING, INC.
P. O. BOX 307
ST. ALBANS WV 25177
C00006642

ENGLAND'S EXCAVATING, LLC
P. O. BOX 472
MULLENS WV 25882
C00006783

ENVIROELECTRIC, LLC
256 CAMP RIDGE ROAD
WORTHINGTON WV 26591
C00009662

ENVIRONMENT CNTRL. OHIO VALLEY
324 NATIONAL ROAD
WHEELING WV 26003
C00009604

ENVIRONMENTAL CONSTRUCTION INC
9374 TEAYS VALLEY RD
SCOTT DEPOT WV 25560
C00005436

ENVIRONMENTAL MONITORING, INC.
5730 INDUSTRIAL PARK RD.
NORTON VA 24273
C00003433

ENVIROPROBE INTEGRATED SOLUTNS
630 CROSS LANES DR.
NITRO WV 25143
C00008742

ENVIROSCIENCE, INC.
5070 STOW ROAD
STOW OH 44224
C00006803

ENVIROSERVE, J.V. LTD PRTNRSHP
4600 BROOKPARK RD
CLEVELAND OH 44134
C00008701

ERB ELECTRIC CO.
500 HALL STREET, STE. 1
BRIDGEPORT OH 43912
C00005194

ERIC'S TRUCKING CO., INC.
P. O. BOX 728
KERMIT WV 25674
C00004674

ERVINS AUTO REPAR & TOWING INC
P. O. BOX 334
PURSGLOVE WV 26546
C00005974

ESLICH WRECKING CO.
3525 BROADWAY AVE., NE
LOUISVILLE OH 44641
C00006660

ESS/MICON
25 ALLEGHENY SQUARE
GLASSPORT PA 15045
C00001243

ESTEP TRUCKING, INC.
22225 SUGARBUSH LANE
ABINGOON VA 24211
C00009428

ESTEY ENTERPRISES & TRKG, LLC
P. O. BOX 265
TUNNELTON WV 26444
C00005911

EVIL TRANSPORT, LLC
1720 HAZELWOOD DR
HOLDEN WV 25625
C00009698

EXODUS TRANSPORT LLC
PO BOX 195
FAIRDALE WV 25839
C00009369

F V KEEN TRUCKING, INC.
22088 CAPRI AVE
ABINGDON VA 24211
C00009431

F.J. INDUSTRIAL, LLC
135 MUSKET DRIVE
WINCHERSTER VA 22602
C00000015Q

FAB TRANSPORT, LLC
BOX 357 ANNE LAURA LANE
MATEWAN WV 25678
C00008900

FAB-CON INDUSTRIES, INC.
411 E BROADWAY BLVD
JOHNSON CITY IL 62951
C00008645

FAB-TECH CORPORATION, INC
421 IRONWOOD DR
GRIFFITHSVILLE WV 25521
C00006092

FAIRGRIEVE TRUCKING
17500 LOWER GEORGES CR RD
LONACONING MD 21539
C00003431

2022 DIRECTORY OF INDEPENDENT CONTRACTOR ADDRESSES

FAITH TRUCKING INC
35 STRINGTOWN COURT
BURNWELL KY 41514
C00005150

FALCO DRILLING CO., INC.
13110 MIDDLETOWN IND BLVD
LOUISVILLE KY 40223
C00004056

FARLEY DRILLING INC
PO BOX 866
PINEVILLE WV 24874
C00009247

FARNHAM & PFILE CONST., INC.
1200 MARONDA WAY
MONESSEN PA 15062
C00000127

FARRIS TRUCKING, INC. (JOHN)
3952 OLD LOGAN ROAD
LOGAN WV 25601
C00001948

FENNER DUNLOP CONVEYOR SYS.
200 CORPORATE CENTER DR
CORAOPLIS PA 15108
C00006476

FERRELL EXCAVATING CO.
P. O. BOX 367
PECKS MILL WV 25547
C00002295

FERRELL TRANSPORT CO.
305 COON BRANCH
GILBERT WV 25621
C00004668

FILTER/CLONE SALES CO.
P.O. BOX 2086
BARDSTOWN KY 40004
C00002412

FIRE PROTECTION PRODUCTS, INC
1115 LEXTINTON AVE
CUMBERLAND MD 21502
C00008790

FIRE SAFETY EQUIP. SUPPLY CO.
P. O. BOX 638
MARTINSBURG WV 25401
C00005542

FIRE-X SALES & SERVICE CORP.
1011 McCAULEY COURT
HAGERSTOWN MD 21740
C00005506

FLAMENT MASONRY, INC.
39 MELENYZER DR.
MONONGAHELA PA 15063
C00008703

FLEXIBLE STEEL LACING COMPANY
2525 WISCONSIN AVE
DOWNERS GROVE IL 60515
c00005869

FLINT CONSTRUCTION, CO., INC.
P.O.BOX 146, 1 PUBLIC RD.
GASSAWAY WV 26624
C00003089

FLORIDA HANDLING SYSTEMS, INC.
2651 ST. RD. 60 WEST
BARTOW FL 33830
C00009319

FLSMIDTH, INC.
7158 SOUTH FLSMIDTH DRIVE
MIDVALE UT 84047
C00009540

FLUID COMP SVCS
650 NORTH STATE STREET
YORK PA 17403
C00008853

FLYING "JS" TRUCKING CO., LLC
1987 2ND CREEK RD
CHARLESTON WV 25320
C00009295

FOAMCOAT ROOFING & COATING
P. O. BOX 149
DAVISVILLE WV 26142
C00003149

FOOTHILLS CONTRACTING, LLC
P. O. BOX 368
WEST LIBERTY KY 41472
C00006844

FORCE DRILLING, LLC
P O BOX 174
MOUNT MORRIS PA 15349
C00005979

FORQUER CONTRACTING
P. O. BOX 123
PENTRESS WV 26544
c00000125

FOXFIRE CONSULTANTS, INC.
PO BOX 1778
GILBERT WV 25621
C00003669

FOXFIRE CORPORATION
PO BX 553, 44 VENS RUN RD
JANE LEW WV 26378
C00006507

FRANCIS ENTERPRISES, INC.
PO BOX 2284
WESTOVER WV 26502
C00007000

FRED R. BELCHER TRUCKING, INC.
PO BOX 2333
PIKEVILLE KY 41502
C00009624

FREDDIE VARNEY
8031 STATE HWY 194E
KIMPER KY 41539
C00009347

2022 DIRECTORY OF INDEPENDENT CONTRACTOR ADDRESSES

FREESTATE BALTIMORE, LLC
13335 MID ATLANTIC BLVD
LAUREL MD 20708
C00008939

FRICKE MANAGEMENT & CONTR.INC
PO BOX 1556
MURPHYSBORO IL 62966
C00008808

FRITZ-RUMER-COOKE CO., INC.
PO BOX 07884
COLUMBUS OH 43207
C00008710

FRONTIER RAILROAD SERV., LLC
100 BRADY PLACE STE. 200
NEW STANTON PA 15672
C00008357

FRONTIER-KEMPER CONSTRUCTORS
1695 ALLEN ROAD
EVANSVILLE IN 47710
C00001260

FUCHS LUBRICANTS
801 EAST ROY FURMAN HWY
WAYNESBURG PA 15370
C00005317

FUELS MINERALS INDUSTRIAL SVCS
819 BRAGG RD
SHADY SPRING WV 25918
C00009773

G A P POLTN & ENVIR CNTL, INC.
100 GAPVAX LANE
JOHNSTOWN PA 15904
C00002600

G. & S. COAL COMPANY, INC.
P. O. BOX 185
BLOOMINGTON MD 21523
C00005962

G. E. C., INC.
PO BOX 154
BRUCETON MILLS WV 26525
C00003131

G. M. S. MINE REPAIR & MAINTEN
P. O. BOX 2446
MT. LAKE PARK MD 21550
C00001932

G.A. COVEY ENGINEERING, PLLC
P.O. BOX 185
SUTTON WV 26601
C00008639

GAI-TRONICS CORP.
3030 KUTZTOWN ROAD
READING PA 19605
C00005952

GAMMA-METRICS
9389 WAPLES STREET
SAN DIEGO CA 92121
C00003639

GANNETT FLEMING PROJECT
207 SENATE AVE
CAMP HILL PA 17011
C00008603

GARAGE DOOR OPERATORS, INC.
P. O. BOX 128
SCOTT DEPOT WV 25560
C00004152

GARDNER PAINT SERVICES, INC.
P. O. BOX 5096
JOHNSON CITY TN 37602
C00002570

GARY LONG TRUCKING CO., INC.
PO BOX 243
REGINA KY 41559
C00009400

GAS FIELD SERVICES
P. O. BOX 555
ROSEDALE VA 24280
C00006596

GASCO DRILLING. INC.
P. O. DRAWER 330
CEDAR BLUFF VA 24609
C00007789

GBL CONSTRUCTION, LLC
1523 EVANS CITY ROAD
EVANS CITY PA 16033
C00009834

GENESIS CONTRACTING
43 SHADY LANE
COMFORT WV 25049
C00009699

GENESIS RAIL SERVICES, INC
1185 COAL HERITAGE RD
BLUEFIELD WV 24701
C00008636

GeoCHEMICAL TESTING
2005 NO. CENTER AVE
SOMERSET PA 15501
C00003595

GeoMECHANICS, INC.
600 MUNIR DRIVE
ELIZABETH PA 15037
C00006781

GEOSCAN SEISMIC SERVICES, INC.
P. O. BOX 1009
GRUNDY VA 24614
C00006526

GERALD FIELDS TRUCKING CO. INC
3015 BRUSHY ROAD
VARNEY KY 41571
C00003548

GFL ENVIRONMENTAL SVCS. USA
18927 HICKORY CR DR ST200
MOKENA IL 60448
c00009787

2022 DIRECTORY OF INDEPENDENT CONTRACTOR ADDRESSES

GIBSONS' RECLAMATION
779 BETHEL CHURCH RD.
MAIDSVILLE WV 26541
C00004264

GIL'S CONTRACTING
P. O. BOX 623
COWEN WV 26206
C00001456

GILLCO, INC.
PO BOX 1417
BECKLEY WV 25802
C00009300

GILLMAN SERVICES, INC
112 PROFESSIONAL PARK
BECKLEY WV 25801
C00006671

GILLMAN SERVICES, INC
112 PROFESSIONAL PARK
BECKLEY WV 25801
C00009002

GIPSON'S TRUCKING INC
127 REDMAN RD
SALYERSVILLE KY 41465
C00009320

GL SERVICES
PO BOX 24
TERRA ALTA WV 26764
C00008623

GLOBAL MINE SERVICE
P. O. BOX 188
FAYETTE CITY PA 15438
C00004350

GLOTFELTY ENTERPRISES, INC.
PO BOX 438
OAKLAND MD 21550
C00004192

GOFF TRUCKING CO.
56619 COLERAIN PIKE
MARTINS FERRY OH 43935
C00001021

GOOD TIRE SERVICE, INC.
13616 US STATE ROUTE 422
KITANNING PA 16201
C00006672

GOODHART SONS INC
PO BOX 10308
LANCASTER PA 17605
C00009116Q

GOULD'S ELECT. MOTOR REPAIR
P. O. BOX 100
INDORE WV 25111
C00003501

GRAY-EERING, LTD.
3158 SANDY RIDGE ROAD SE
TIPPECANOE OH 44699
C00006753

GRAYLEX PRO SERVICES, LLC
325 OVER YONDER WAY
CAMP CREEK WV 25820
C00009739

GRAYLOR ENTERPRISE, LLC
PO BOX 105
NORTH MATEWAN WV 25688
C00008873

GRAYLOR ENTERPRISE, LLC
PO BOX 105
NORTH MATEWAN WV 25688
C00009531

GREATSCAPES PROPERTY MGMT. GR.
191 GARDNERS ROAD
CROSS JUNCTION VA 22625
C00009474Q

GREEN ACRES CONTRACTING CO INC
PO BOX 463
SCOTTDAL PA 15683
C00001416

GREEN MOUNTAIN HYDROSEEDING
P. O. BOX 840
STAFFORDSVILLE KY 41256
C00004173

GREEN RIDGE RECLAMATION, LLC
6384 AIRPORT ROAD
BLUEFIELD WV 24701
c00008687

GREENWAY SERVICES, INC.
448 CUMMINGS ST., #228
ABINGDON VA 24210
C00006631

GREG WILLIS TRUCKING, INC.
P. O. BOX 1985
CLINTWOOD VA 24228
C00005810

GREGORY BAISDEN
37 PARSON'S HOLLOW
DELBARTON WV 25670
C00009306

GROUND TECHNOLOGY, INC.
701 RODI ROAD FLOOR 2
PITTSBURGH PA 15235
C00006849

GULL CORPORATION
P. O. BOX 271
LEESBURG VA 20178
C00005825

GUY M. TURNER, INC.
P. O. BOX 7776
GREENSBORO NC 27417
C00008598

GUYAN HEAVY EQUIPMENT, INC.
5444 INDUSTRIAL PARK ROAD
NORTON VA 24273
C00004961

2022 DIRECTORY OF INDEPENDENT CONTRACTOR ADDRESSES

GUYAN SERVICE CO.
P. O. BOX 1603
LOGAN WV 25601
C00000554

H & E ELECTRIC, INC.
461 TABLE ROCK ROAD
BEAVER WV 25813
C00009198

H & W CONSTRUCTION CO., INC.
PO BOX 2468
WINCHESTER VA 22604
C00009775Q

H&H EXCAV. & HAULING, LLC
80 DAVIS RIDGE ROAD
FAIRMONT WV 26554
C00009260

H&K EQUIPMENT
4200 CASTEEL DR
CORAOPOLIS PA 15108
C00009520

H-T-L PERMA USA L.P.
10333 WESTLAKE DR
CHARLOTTE NC 28273
C00007524

H. & H. WELDING
P.O. BOX 266
SUMMERSVILLE WV 26651
C00002009

H. B. MELLOTT ESTATE, INC.
100 MELLOTT DR., STE. 100
WARFORDSBURG PA 17267
C00005229

H. E. NEUMANN CO.
PO BOX 6208
WHEELING WV 26003
C00008697

H. G. CARTE ELECTRIC, INC.
PO BOX 24
TERRA ALTA WV 26764
C00005053

H. JOHNSON TRUCKING, INC.
5750 SALTWELL RD.
BRIDGEPORT WV 26330
C00001314

H. L. C. TRUCKING CO.
P. O. BOX 127
POWHATAN POINT OH 43947
C00003740

H. W. M. TRUCK LINES, INC.
183 AIRPORT RD PO BX 2168
BUCKHANNON WV 26201
C00005255

HAINER'S AUTO GLASS
292 HAINER BRANCH RD
CHAPMANVILLE WV 25508
C00008918

HALSTEAD JANITORIAL SERV. INC.
P. O. BOX 778
PINCH WV 25156
C00006506

HAMILTON FENCE
549 RT 49
WILLIAMSON WV 25661
C00004291

HAMM EQUIPMENT, INC.
4927 SCENIC RT.
CASPER WY 82601
C00008671

HAMMERDOWN EXPRESS, LLC
870 TEENS RUN
CROWN CITY OH 45623
C00009461

HAMON CORE DRILLING, INC.
P. O. BOX 366
CRAIGSVILLE WV 26205
C00004246

HAMPSHIRE MACH & IND SERV, INC
24448 NORTHWESTERN PIKE
ROMNEY WV 26757
C00009374Q

HANEY BROS. TRUCKING, CO, INC.
305 CHESTNUT HILL RD.
SUMMERSVILLE WV 26651
C00000024

HANNAH & ASSOCIATES, INC.
P. O. BOX 2058
ELKINS WV 26241
C00005533

HANOVER RESOURCES, LLC
P O BX 2268 476 RAGLAND 2
BECKLEY WV 25801
C00005284

HARD TIMEZ TRANSPORT, LLC
181 GOFF DRIVE
ALBRIGHT WV 26519
C00008863

HARLESS, INC.
1551 CLEARFORK CREEK RD.
BASTIAN VA 24314
C00008721

HARMAC, INC.
P. O. BOX 104
WINIFREDE WV 25214
C00000146

HARPER DIESEL & MACH SERV INC
PO BOX 1069
BEATTYVILLE KY 41311
C00009211

HARRISON WESTERN CONST. CORP.
1208 QUAIL ST.
LAKEWOOD CO 80215
C00006685

2022 DIRECTORY OF INDEPENDENT CONTRACTOR ADDRESSES

HARTMAN & HARTMAN, INC.
67 SEAL ROAD
EIGHTY FOUR PA 15330
C00001269

HARTMAN TRUCKING, LLC
19151 MOUNTAINEER DR.
SENECA ROCKS WV 26884
C00004691

HARTZLER TRUCKING, LLC
477 KILLBUCK LANE
BURLINGTON WV 26710
C00008528

HATFIELD TRANSPORT, INC
2480 NOVELTY ROAD
PENHOOK VA 24137
C00008982

HAWKEYE EXPRESS INC
1111 RATLIFF BRANCH RD
RAVEN VA 24639
C00009296

HENSLEY TRKG CO OF SALYERSVILL
2075 COON CREEK ROAD
SALYERSVILLE KY 41465
C00008893

HERITAGE - CRYSTAL CLEAN, LLC
2000 CENTER DR STE E C300
HOFFMAN ESTATES IL 60192
C00005764

HERITAGE EQUIPMENT, INC.
P. O. BOX 1234
CRAB ORCHARD WV 25827
C00005141

HERITAGE TECHNICAL ASSOC, INC.
P. O. BOX 4510
CHAPMANVILLE WV 25508
C00004176

HERRINGTON TRUCKING
116 BRAND RD.
MORGANTOWN WV 26501
C00000081

HG ENERGY, LLC
5260 DUPONT ROAD
PARKERSBURG WV 26101
C00009197

HGC EXCAVATION, INC.
PO BOX 1643
CRAISGSVILLE WV 26205
C00009303

HI TEST TRUCKING, LLC
1074 FEDS CREEK RD
FEDS CREEK KY 41524
C00009619

HI-LINE CO., INC.
P. O. BOX 930
BEAVER WV 25813
C00002182

HICKMAN ELECTRICAL CORP.
701 N. 3RD STREET
SUTTON WV 26601
C00003914

HICKS ELECTRIC CO., INC
407 PROSPERITY ROAD
MOUNT HOPE WV 25880
C00008820

HIGGINS HAULING CO., INC.
202 HIGGIN LANE
WAYNESBURG PA 15370
C00006724

HIGH COUNTRY MINING, INC
420 HILLTOP DRIVE
PRINCETON WV 24740
C00009070

HIGH LINE SERVICES, LLC
113 GOFF MOUNTAIN RD.
CROSS LANES WV 25313
C00005881

HIGH POINT CONSTRUCTION GROUP
PO BOX 577
BUCKHANNON WV 26201
C00009415

HIGH VOLTAGE, INC.
P. O. BOX 203
RUSH KY 41168
C00005252

HIGHWAY EQUIPMENT CO.
22035 PERRY HIGHWAY
ZELIENOPLE PA 16063
C00000870

HILLING EXCAVATING, INC.
559 MOUNTAINVIEW RD
MORGANTOWN WV 26508
C00009148

HILLS FUEL TRUCKING, INC.
P. O. BOX 148
FRIES VA 24330
C00006770

HILLS TRUCKING CO.
P.O. BOX 148
FRIES VA 24330
C00001297

HILLSIDE TRUCKING, INC.
319 E. MAIN ST.
KINGWOOD WV 26537
C00002912

HILLTOP ENERGY, INC.
6978 LINDENTREE RD. NE
MINERAL CITY OH 44656
C00005503

HINERMAN EXCAVATING CO.
P.O. BOX 66
BLACKSVILLE WV 26521
C00001736

2022 DIRECTORY OF INDEPENDENT CONTRACTOR ADDRESSES

HINKLE TRUCKING CO.
261 GERMANY VALLEY LIMEST
RIVERTON WV 26814
C00001863

HOFFMANN, INC.
6001 49TH STREET SOUTH
MUSCATINE IA 52761
C00007277

HOLBERT TRUCKING
P. O. BOX 247
DILLINER PA 15237
C00003170

HOLY SMOKE COAL, LLC
PO BOX 644
HOLDEN WV 25625
C00009849

HORIZON INFO SERVICES, INC.
1659 E SUTTER RD
GLENSHAW PA 15116
C00009323

HORN & ASSOCIATES, INC.
216 N. MAIN ST.
WINCHESTER KY 40391
C00004418

HOSCH CO.
1002 INTERNATIONAL DR.
OAKDALE PA 15071
C00001266

HOT ROD TRANSPORT, LLC
380 DUTCH HOLLOW ROAD
CHARLESTON WV 25312
C00009778

HOTSY EQUIPMENT CO.
1601 BOWNE AVENUE
CHARLESTON WV 25303
C00001756

HOWARD CONCRETE PUMPING CO INC
2327 HILL CHURCH HOUSTON
CANONSBURG PA 15317
C00009808

HOWARD L. BOWERS CONTRACT. CO.
P.O. BOX 2249
WINTERSVILLE OH 43953
C00001237

HOWELLS RECYCLING & SANITATION
3701 NEW ROUTE 3
INEZ KY 41224
C00009696

HP ENERGY SERVICES, LLC
13 OVERLOOK DR
MOUNT CLARE WV 26408
C00009557

HPS COMPANY INC
3207 PENNSYLVANIA AVE
CHARLESTON WV 25302
C00009168

HRANEC CORPORATION
763 ROUTE 21
UNIONTOWN PA 15401
C00005568

HSI TRANSPORTATION LLC
2700 LITTLE SANDY RD
BRUCETON MILLS WV 26525
C00009194

HUDSON GIANT TIRES INC.
P. O. BOX 269
PAINTSVILLE KY 41240
C00006703

HUFFMAN LOGGING, INC.
3408 FRANKLIN PIKE
PETERSBURG WV 26847
C00005643

HUFFMAN PRESSURE WASHING, LLC
PO BOX 100
ALKOL WV 25501
C00009292

HUFFMAN TRUCKING
188 SPRUCE RUN ROAD
SUMMERSVILLE WV 26651
C00009957

HUGHES CONSTRUCTION
2112 SAND HILL ROAD
WHEELING WV 26003
C00008550

HUNHAR EXCAVATING, LLC
P O BOX 385
TALCOTT WV 24981
C00005526

HUNT & COMPANY INC.
1121 WILLOWBROOK DRIVE
GREENSBORO NC 27403
C00008646

HUNTZ REPAIR SERVICE, LLC
3669 UPPER ELK CREEK RD.
HURLEY VA 24620
C00009486

2022 DIRECTORY OF INDEPENDENT CONTRACTOR ADDRESSES

HURBERRIES MINE & AUTO SUPPLY
PO BOX 210
COEBURN VA 24230
C00001939

HUTCHINSON BORTON, LC
P. O. BOX 2108
HUTCHINSON KS 67504
C00006541

HYRE'S WELL & PUMP SERVICE LLC
P. O. BOX 156
ROCK CAVE WV 26234
C00005588

I. V. S. HYDRO, INC.
1439 1ST AVE SOUTH
NITRO WV 25143
C00007121

INDEPENDENT CONTRACTORS DIST,
PO BOX 2587
ASHLAND KY 41105
C00008882

INDUSTRIAL CONTRACTING
1 INDUSTRIAL CONTRING RD
FAIRMONT WV 26554
C00000030

INDUSTRIAL ELEVATOR CO., INC.
3177 MILLERS RUN ROAD
CECIL PA 15321
C00000954

INDUSTRIAL RESOURCES, INC.
1 INDUSTRIAL CONTRACT. RD
FAIRMONT WV 26554
C00006772

INDUSTRIAL SILOSOURCE, INC.
PO BOX 276
WILLIAMSTOWN WV 26187
C00004431

INDUSTRIAL SUPPLY Solutins INC
2570A PENNSYLVANIA AVE
CHARLESTON WV 25302
C00006643

INNOH2O SOLUTIONS, LLC
152 ALUMBAUGH ROAD
FRIEDENS PA 15541
C00009801

INNOVATIVE WIRELESS TECH., INC
1100 MAIN ST.
LYNCHBURG VA 24504
C00008755

INSTANT GROWTH HYDROSEEDNG LLC
140 VIP DR.
MASONTOWN WV 26542
C00005959

INTEGRITY SERVICES GROUP, INC
190 TEMPLEVIEW DRIVE
BECKLEY WV 25801
C00008878

INTERSTATE ENTERPRISES, INC.
210 MORGANZA RD
CANONSBURG PA 15317
C00006528

INTL. CONVEYOR & RUBBER, LLC
72 INDUSTRIAL PARK ROAD
BLAIRSVILLE PA 15717
C00008929

IRON HORSE, INC.
263 THEATRE STREET
BECKLEY WV 25801
C00009836

J & J BODY/FRAME & TOWING, INC.
PO BOX 112
CANVAS WV 26662
C00009370

J FOY CONSTRUCTION, LLC
143 WHITE RD
MOATSVILLE WV 26405
C00009281

J LEE TRUCKING LLC
819 NUMBER 4 RD
TUNNELTON WV 26444
C00009201Q

J. & A. TRUCKING, LLC
13616 BACK MTN. RD.
DURBIN WV 26264
C00005575

J. & D. EXPLOSIVES, INC.
198 INDUSTRIAL PARK RD
MEYERSDALE PA 15552
C00003304

J. & E. TRUCKING, INC.
273 HICKS LANE
CHARLESTON WV 25306
C00006223

J. & G. SEEDING, INC.
138 LITTLE CREEK RD.
CABIN CREEK WV 25035
C00001381

J. & J. ENTERPRISE OF WV, INC.
PO BOX 23
OCEANA WV 24870
C00008761

J. & J. TRUCKING SERVICES, INC
PO BOX 130
BLUE RIVER KY 41607
C00008864

J. & L. PROFESSIONAL SALES INC
200 METEOR CIRCLE
FREEDOM PA 15042
C00008370

J. & M. TRUCKING, INC.
10077 ST. RT. 1
ARGILLITE KY 41121
C00006566

2022 DIRECTORY OF INDEPENDENT CONTRACTOR ADDRESSES

J. & R. EXCAVATING, INC
4676 WAYNESBURG PIKE
MOUNDSVILLE WV 26041
C00009014

J. & R. PORTABLE TOILETS, INC.
40 UPTON CRK. RD.
SPURLOCKVILLE WV 25565
C00006542

J. & R. REPAIRS, INC.
P. O. BOX 290
DANVILLE WV 25053
C00004288

J. & W. TRANSFER, LLC
1052 LAKE VIEW DRIVE
CROSS LANES WV 25313
C00008815

J. A. R. TRUCKING, LLC
1568 COLDWATER RD.
INEZ KY 41224
C00008956

J. C. ELECTRIC CO., INC.
P. O. BOX 1099
BEAVER WV 25813
C00001653

J. F. & M. CO.
1632 EIGHTH AVE.
HUNTINGTON WV 25703
C00004946

J. F. ALLEN CO.
PO BOX 2049
BUCKHANNON WV 26201
C00009047

J. H. FLETCHER & CO.
402 HIGH ST.
HUNTINGTON WV 25705
C00008673

J. L. MACHINE & TOOL, INC.
514 TYRONE ROAD
MORGANTOWN WV 26508
C00001824

J. L. PRETZEL CONTRACTING, LLC
PO BOX 240
BRUCETON MILLS WV 26525
C00006767

J. OUSLEY TRUCKING, LLC
PO BOX 3
BANNER KY 41603
C00009761

J. P. TECHNICAL SVCS. INC.
4254 WEST LAUREL RD
LONDON KY 40741
C00006056

J. TAYLOR CONTRACTING, INC.
39 CARDINAL DRIVE
WHARNCLIFFE WV 25651
C00005996

J.G. CONTRACTING CO., INC.
100 W. MAIN ST., STE. 200
CARNEGIE PA 15106
C00008746

JABO SUPPLY CORP.
5164 BRALEY ST
HUNTINGTON WV 25705
C00003256

JAC CONSULTING, LLC
PO BOX 1293
GILBERT WV 25621
C00009628

JACK A. HAMILTON & ASSOC., INC
342 HIGH ST, PO BOX 471
FLUSHING OH 43977
C00006589

JACKSON'S EQUIPMENT REPAIR INC
1366 LITTLE PRATER ROAD
GRUNDY VA 24614
C00009093

JACOB TRUCKING, LLC
2238 NORTH SPRING RD
NORTH SPRING WV 24869
C00009727

JAG COAL SERVICES, LLC
P. O. BOX 368
HAMLIN WV 25523
C00006823

JAM TRUCKING, INC.
PO BOX 454
BOLT WV 25817
c00009437

JAMES RIVER EQUIPMENT VA, LLC
11043 LEADBETTER RD
ASHLAND VA 23005
C00006784

JANE LEE ENTERPRISES, INC.
P. O. BOX 1352
OAK HILL WV 25901
C00003541

JAR-BET LEASING, INC.
6384 AIRPORT ROAD
BLUEFIELD WV 24701
C00006005

JAYDEN ENTERPRISES, LLC
4202 BUFFALO CRK ROAD
WILLIAMSON WV 25661
C00007752

JAYSON MITCHEM TRUCKING, LLC
880 MERCER MALL ROAD
BLUEFIELD WV 24701
C00009737

JCD CORPORATION
35 OAKRIDGE ROAD
DANVILLE WV 25053
C00008886

2022 DIRECTORY OF INDEPENDENT CONTRACTOR ADDRESSES

JD'S TRUCKING & EXCAVATING INC
4641 GREENBRIER MTN. RD.
PANTHER WV 24872
C00006367

JENNA'S CRANE SERVICE, INC.
PO BOX 399
GILBERT WV 25621
C00006234

JENNCHEM
258 KAPPA DR
PITTSBURGH PA 15238
C00006673

JENNINGS EXCAVATING, INC.
2255 N. MOUNTAINEER HWY
NEWBURG WV 26410
C00004928

JENSEN DRILLING CO.
1775 HENDERSON AVENUE
EUGENE OR 97403
C00008753

JIM CONSTRUCTION, INC.
P. O. BOX 3926
CHARLESTON WV 25339
C00006499

JIMCO CONSTRUCTION, LLC
2416 SECOND STREET
RICHLANDS VA 24641
C00009647

JOCAR, LLC
PO BOX 628
FAIRDALE WV 25839
C00009776

JOE HUNT & ASSOCIATES, INC.
68011 VINEYARD RD
ST CLAIRVILLE OH 43950
C00008662

JOEY'S CONTRACTING INC.
13719 HWY 1690
LOUISA KY 41230
C00008851

JOHN G. RISNER (TRKG)
7301 EAST MOUNTAIN PKWY
SALYERSVILLE KY 41465
C00006769

JOHN L. COLEMAN TRUCKING CO.
4336 RACCOON ROAD
RACCOON KY 41557
C00009408

JOHNNIE L. BOSTON
461 BOSTON DRIVE
PENNSBORO WV 26415
C00008682

JOHNSON BOILER WORKS, INC.
53 MARSHALL STREET
BENWOOD WV 26031
C00001224

JOHNSON RAILWAY SERVICE
198 NORTH MAIN STREET
CORNELIA GA 30531
C00000233

JONES PETROLEUM SERVICES, LLC
PO BOX 3427
PIKEVILLE KY 41502
C00009285

JONES TRUCK & EQUIPMENT, LLC
PO BOX 3427
PIKEVILLE KY 41502
C00009283

JONES TRUCKING, INC.
517 SHADYSIDE RD
ELK GARDEN WV 26717
C00000072

JORDAN TRUCKING, LLC
1520 POINT MT. ROAD
WEBSTER SPRINGS WV 26288
C00009605

JOY GLOBAL UG MINING, LLC
40 PENNWOOD PLACE, STE100
WARRENDALE PA 15086
C00008349

JR CONTRACTING, LLC
499 CARLTON DRIVE
BENTLEYVILLE PA 15314
C00009717

JT TRANSPORT LLC
PO BOX 2232
PAINTESVILLE KY 41240
C00009141

JUST TRUCKING, INC.
652 POND CREEK RD.
HUDDY KY 41535
C00009644

JUSTICE TRUCKING, LLC
HC 63 BOX 900
PANTHER WV 24872
C00008975

2022 DIRECTORY OF INDEPENDENT CONTRACTOR ADDRESSES

JWB CONSTRUCTION, LLC
10901 HIGHLAND TRIAL
RONCEVERTE WV 24978
C00009581

K & R SERVICES, INC
PO BOX 507
WAYNESBURG PA 15370
C00006860

K & S TRUCKING INC
PO BOX 748
BLUFF CITY TN 37618
C00009207

K&K PROFESSIONAL KLEANING, INC
45740 ROSCO ROAD
ST. CLAIRSVILLE OH 43950
C00008331

K&K STEAM CLEANING & CONTRACT.
1020 ZELDA LOOP ROAD
CATTLESBURG KY 41129
C00005871

K&P ENTERPRISES, INC.
2673 LICK CREEK ROAD
SALYERSVILLE KY 41465
C00009435

K. & H. TRUCKING
774 KY RT 680
MCDOWELL KY 41647
C00008799

K. & K. REPAIR & CONSTRUCTION
1202 Anchorage Circle
VANSANT VA 24656
C00004689

K. & L. ENTERPRISES
64 MAIN CARETTA RD
WAR WV 24892
C00006413

K. C. TRANSPORT, INC.
P.O. BOX 69
GILBERT WV 25621
C00006354

K. W. REESE, INC.
P. O. BOX 298
MERCERSBURG PA 17236
C00003587

K.P. TRUCKING LLC
4561 GREASY CK
SHELBIANA KY 41562
C00008056

K/M SPCLTY SYS dba LUBRCTN SYS
4998 D ELK RIVER RD SO
ELKVIEW WV 25071
C00003678

KADEN TRANSPORT, LLC
162 HOLLEY LANE
BECKLEY WV 25801
C00009379

KALE TRUCKING, INC.
P O BOX 1234
CRAB ORCHARD WV 25827
C00001950

KALKREUTH ROOFING/SHEET METAL
PO BOX 6399 53 14TH ST
WHEELING WV 26003
C00003061

KANAN CHARLES TRUCKING, INC.
1065 SHORTRIDGE BR RD
VANSANT VA 24656
C00009785

KANAWHA CRANE & CONSTR., INC.
13702 NANCY AVENUE
CHARLESTON WV 25315
C00003497

KANAWHA RIVER TERMINALS, LLC
100 MAIN STREET
CEREDO WV 25507
C00006261

KANAWHA SCALES & SYSTEMS, INC.
111 JACOBSON DR
POCA WV 25159
C00000903

KANAWHA STONE CO., INC.
P. O. BOX 503
NITRO WV 25143
C00001732

KANAWHA TRUCKING, INC.
110 CASTLEWOOD LANE
SUMMERSVILLE WV 26651
C00006335

KANAWHA VALLEY CONSTRUCTION
P. O. BOX 5276
CHARLESTON WV 25361
C00004145

KATCO, LLC
PO BOX 139
IVEL KY 41642
C00009701

KCM TRUCKING
772 4-MILE HOLLOW ROAD
HERNSHAW WV 25107
C00009805

KCS CONTRACTING LLC
PO BOX 741
KERMIT WV 25674
C00009225

KDC TRANSPORT, LLC
16687 BENT MOUNTAIN ROAD
SIDNEY KY 41564
C00009108

KDN TRUCKING, LLC
PO BOX 26
WYOMING WV 24898
C00009658

2022 DIRECTORY OF INDEPENDENT CONTRACTOR ADDRESSES

KEITH MALENCIA
3424 ROUTE 136
FINLEYVILLE PA 15332
C00009781

KELCHNER, INC
50 ADVANCED DRIVE
SPRINGBORO OH 45066
C00008787

KELLY ENTERPRISES, INC.
416 CITY AVE
BECKLEY WV 25801
C00009264

KELLY SURVEYING
P.O. BOX 254
DAILEY WV 26259
C00006448

KEMPER EQUIPMENT, INC.
5051 HORSESHOE PIKE
HONEY BROOK PA 19344
C00007780

KEN & COY ROCK, INC.
P.O. BOX 1840
PINEVILLE WV 24874
C00006241

KEN'S TOWING AND SERVICE, LLC
PO BOX 3845
PIKEVILLE KY 41501
C00008619

KENNY A. BURGESS CONSTR., LLC
245 Bible Church Rd
NEW CREEK WV 26743
C00004058

KENTUCKY OIL & REFINERY
156 KENTUCKY OIL VILLAGE
BETSY LANE KY 41605
C00004965

KENZIE TRUCKING
64 MAIN CARETTA RD
WAR WV 24892
C00006750

KESCO, INC.
215 SOUTH MAIN ST. STE 3
ZELIENOPLE PA 16063
C00008230

KESSLER TRUCKING, INC.
P.O. BOX 949
ELKINS WV 26241
C00006084

KETCHEM CONSTRUCTION CO.
105 KETCHEM LANE
WAYNESBURG PA 15370
C00006462

KEY TELEPHONE & SECURITY
P O BOX 796
OAK HILL WV 25901
C00005857

KEY-WAY, LLC
201 S. MAIN ST. STE. 102
WINCHESTER KY 40391
C00009081

KEYROCK ENERGY INC.
PO BOX 112
BARBOURSVILLE WV 25504
C00003518

KEYSTONE DRILL SERVICES, INC.
184 ALISA ST
SOMERSET PA 15501
C00009327Q

KING TRANSPORT, INC
PO BOX 466
CHAVIES KY 41727
C00008946

KING'S AUTO GLASS
1008 LAFAYETTE AVE
MOUNDSVILLE WV 26041
C00004836

KING'S ELECTRIC, INC.
502 GASTON MANOR RD
JANE LEW WV 26378
C00009730Q

KING'S TIRE SERVICE
P. O. BOX 3511
BLUEWELL WV 24701
C00000435

KIRK ENVIRONMENTAL LLP
470 MAPLE VIEW LANE
SHADY SPRINGS WV 25918
C00008884

KIRK TRUCKING CO., INC.
140 AJAX BOTTOM
LENORE WV 25676
C00004197

KNL, INC.
114 FOXBOROUGH ST
NORTH TAZEWELL VA 24630
C00009552

KRIST DOOR SERVICE, INC.
P.O. BOX 4405
CHAPMANVILLE WV 25508
C00004177

KROFF CHEMICAL CO., INC.
STE 450 12 FEDERAL ST
PITTSBURGH PA 15212
C00006285

KSD ENTERPRISES, LLC
1685 EAST PIKE STREET
CLARKSBURG WV 23601
C00006388

KUCERA PLUMB, HEATING&COOLING
4150 CENTRAL AVENUE
SHADYSIDE OH 43947
C00008144

2022 DIRECTORY OF INDEPENDENT CONTRACTOR ADDRESSES

L. & D. TRUCKING
P. O. BOX 28
STOLLINGS WV 25646
C00004864

L. & L. TREE SERVICE
P.O. BOX 351
JOLO WV 24850
C00006394

L. AND D. CONTRACTORS
100 VILLAGE DRIVE STE 200
FAIRMONT WV 26554
C00006942

L. J. HUGHES & SONS
320 TURNPIKE ROAD
SUMMERSVILLE WV 26651
C00001231

L. S. M. EXCAVATING, LLC
PO BOX 129
FREEBURN KY 41528
C00008306

L. W. MINE SERVICES, LLC
PO BOX 428
KINGMONT WV 26578
C00007933

LAKE TRUCKING
2850 WASHINGTON BLVD
HUNTINGTON WV 25705
C00009034

LAMBERT CONSTRUCTION
4665 JOHN NASH BLVD
BLUEFIELD WV 24701
C00007788

LAMBERT TRUCKING OF WV, LLC
PO BOX 401, 801 Q RD
ARTHURDALE WV 26520
C00008759

LANDIS TRUCKING
9024 GLADES PIKE
BERLIN PA 15530
C00004157

LAROCHE TREE SERVICE, INC.
7 COMMERCE PARKWAY
BELLAIRE OH 43906
C00009621

LAURITA EXCAVATING, INC.
3748 DENTS RUN BLVD. ST A
MORGANTOWN WV 26501
C00000084

LEE MECHANICAL CONTRACTORS INC
PO BOX 663
PARK HILLS MO 63601
C00009827Q

LEE REGER BUILDS, INC.
P.O. BOX 1872
SHINNSTON WV 26431
C00006461

LEE SARTIN TRUCKING CO., INC.
P.O. BOX 968
KERMIT WV 25674
C00000406

LEE SUPPLY CO., INC.
305 FIRST STREET
CHARLEROI PA 15022
C00002868

LEGEND TRUCKING, INC.
PO BOX 147
BECKLEY WV 25802
C00009368

LEN MONTGOMERY
527 HUNTING CREEK ROAD
ROUSSEAU KY 41366
C00008968

LESLIE EQUIPMENT CO.
PO BOX 629
COWEN WV 26206
C00002102

LESTER BROTHERS LOGGING
P O BOX 1021
GILBERT WV 25621
C00009612

LESTERS' STEAM CLEANING
PO BOX 85
GILBERT WV 25621
C00009314

LIBERTY MANAGEMENT, LLC
PO BOX 157
HURRICANE WV 25526
C00008323

LIFTALL RIGGING, INC.
2040 ROBERT C BYRD DR
BECKLEY WV 25801
C00009846

LIGHTNING ENERGY SVCS., INC.
PO BOX 580
BRIDGEPORT WV 26330
C00009268

LINCOLN CONTRACTING & EQUIP CO
P. O. BOX 96
BOSWELL PA 15531
C00000130

LITTLE BUCK TRUCKING, LLC
205 FOUNDATION FORK
SIMON WV 24882
C00009754

LIVINGOOD EQUIPMENT, LLC
349 LEEPER OVERLOOK
DANDRIDGE TN 37725
C00008274

LL WELDING CONTRACTING, LLC
PO BOX 583
CRAIGSVILLE WV 26205
C00009180

2022 DIRECTORY OF INDEPENDENT CONTRACTOR ADDRESSES

LLOYD'S ELECTRONICS, INC.
166 JACK BURLINGAME DRIVE
MILLWOOD WV 25262
C00003272

LOGAN CORPORATION
1126 20TH STREET
HUNTINGTON WV 25703
C00002614

LOGAN WATER CARE
P. O. BOX 425
STOLLINGS WV 25646
C00001904

LOGI-TEC, INC
PO BOX 579
MURRYSVILLE PA 15668
C00007916

LONE PINE CONSTRUCTION, INC.
83 LUSK RD
BENTLEYVILLE PA 15314
C00002988

LONE WOLFE NATURAL RSRCE SVCS
P. O. BOX 56
NETTIE WV 26681
C00006496

LONG FLAME COAL CORP.
PO BOX 3301
CHARLESTON WV 25333
C00009012

LONG RUN TRANSPORTATION, INC
PO BOX 1234
CRAB ORCHARD WV 25827
C00004357

LOUIS LILLY CONTRACTING, LLC
PO BOX 1445
BEAVER WV 25813
C00007749

LOUISA CONSTRUCTION COMPANY
P. O. BOX 178
LOUISA KY 41230
C00005164

LUBURGH INCORPORATED
4174 EAST PIKE
ZANESVILLE OH 43701
C00000915

LYNCH CONSTRUCTION CO., INC
2740 POCAHONTAS TRAIL
WHITE SULPHUR SPRINGS WV 24986
C00008332

LYNNS TRUCKING INC
1278 WHITT BRANCH RD
ROWE VA 24646
C00009251

M & J EXPLOSIVES, LLC
104 E MAIN STREET
CARLISLE PA 17015
C00008284

M. & B. EQUIPMENT REPAIR
PO BOX 361
FAIRDALE WV 25839
C00008769

M. & H. SERVICES
201 M&H STREET
LOGAN WV 25601
C00007412

M. & J. TRUCKING CO., INC.
PO BOX 99
IAEGER WV 24844
C00000183

M. A. & A. TRUCKING
1101 SPLENDOR VALLEY RD
IAEGER WV 24844
C00004138

M. A. HESTON, INC.
1131 PLEASANT VALLEY ROAD
FAIRMONT WV 26554
C00000510

M. D. TRUCKING, INC.
5659 KY RT. 850
HIPPO KY 41653
C00006567

M. G. C., INC.
P. O. BOX 115
BOLT WV 25817
C00001764

M.E.S.O., INC.
16070 STATE ROUTE 170
EAST LIVERPOOL OH 43920
C00009807

M.W. PLATT, INC.
PO BOX 68
UNIONTOWN PA 15401
C00008279

MACHINERY SERVICES CORP.
3625 COLONEL DRIVE
RICHMOND KY 40475
C00002106

MACK INDUSTRIES, INC.
201 COLUMBIA ROAD
VALLEY CITY OH 44280
C00008196

MAD VENTURES, LLC
1733 MIDDLETOWN ROAD
SHINNSTON WV 26431
C00008901

MADISONVILLE MINING, LLC
P O BOX 200
CLAY KY 42404
C00009117

MAIN STREET BUILDERS LLC
PO BOX 309
PRINCETON WV 24740
C00009162

2022 DIRECTORY OF INDEPENDENT CONTRACTOR ADDRESSES

MAINTENANCE MANAGEMENT CORP.
PO BOX 362
POUNDRING MILL VA 24637
C00002517

MAKO METAL WORX., INC.
PO BOX 198
PREMIER WV 24878
C00009538

MARCH-WESTIN COMPANY, INC
360 FRONTIER ST
MORGANTOWN WV 26505
C00009766

MARCUS G. HOWARD TRUCKING
HC 62 BOX 410
SALYERSVILLE KY 41465
C00008209

MARDO MASONRY, INC
111 ANKROM ROAD
WAYNESBURG PA 15370
C00009275

MARFORK COAL COMPANY, LLC
PO BOX 457
WHITESVILLE WV 25209
C00007757

MARIETTA SILOS, LLC
2417 WATERFORD ROAD
MARIETTA OH 45750
C00007457

MARION DOCKS, INC.
345 CHAPEL BROOK DRIVE
BRIDGEPORT WV 26330
C00009290

MARK HALE TRUCKING INC
PO BOX 623
ROSEDALE VA 24280
C00009195

MARMIC FIRE & SAFETY
1014 S. WALL AVENUE
JOPLIN MO 64801
C00008320

MARPLE TRUCKING, INC.
48 ALLEN MARPLE DR.
OAKLAND MD 21550
C00003906

MARSHALL MILLER & ASSOC.
582 INDUSTRIAL PARK ROAD
BLUEFIELD VA 24605
C00001999

MASONS TRANSPORT INC.
PO BOX 395
BOLT WV 25817
C00007501

MASSIE RECLAMATION, INC.
PO BOX 70
GHENT WV 25843
C00001117

MASTER SERVICE CORPORATION
2553 HARRISON AVE
ELKINS WV 26241
C00009831Q

MATRIX DESIGN GROUP INC.
3299 TOWER DRIVE
NEWBURG IN 47630
C00007624

MATT RAY TRUCKING
1031 ROCKHOUSE RD
HATFIELD KY 41514
C00006036

MAX TRANSPORT, INC
PO BOX 252
BOLT WV 25817
C00009059

MAXIM CRANE WORKS LP
101 INDEPENDENT AVE
NITRO WV 25143
C00005641

MAXXIM REBUILD COMPANY, LLC
PO BOX 1098
HOLDEN WV 25625
C00004627

MCADOO'S INC
1225 RT 40 W PO BOX 476
CLAYSVILLE PA 15323
C00008791

McALLISTER CONSTRUCTION, LLC
P.O. BOX 474
COOL RIDGE WV 25825
C00007665

MCCARTHY TIRE SERVICE COMPANY
340 KIDDER ST
WILKES-BARRE PA 18702
C00009653

McCLUNG & LOGAN EQUIP. CO.,INC
4601 WASHINGTON BLVD
BALTIMORE MD 21227
C00008305

MCCOY TRUCKING
64 MAIN CARRETTA ROAD
WAR WV 24892
C00006945

MCCROSSIN FOUNDATIONS, LLC
2780 BENNER PIKE
BELLEFONTE PA 16823
C00009155

MCDOWELL MTN. TRUCKING, LLC
64 MAIN CARETTA ROAD
WAR WV 24892
C00009743

McHAL CORP.
2011 PLEASANT VALLEY ROAD
FAIRMONT WV 26554
C00000134

2022 DIRECTORY OF INDEPENDENT CONTRACTOR ADDRESSES

MCKEEN SECURITY INC
69100 BAYBERRY DR. STE200
ST. CLAIRSVILLE OH 43950
C00006790

MCKEEN SECURITY INC
69100 BAYBERRY DR. STE200
ST. CLAIRSVILLE OH 43950
C00006953

McLANAHAN CORP
200 WALL STREET
HOLLIDAYSBURG PA 16648
C00007887

MEADE FIRE SERVICES, LLC
PO BOX 396
ST PAUL VA 24283
C00008843

MEAN GREEN HYDROSEEDING LLC
121 STERLING DRIVE
HURRICANE WV 25526
C00009159

MECHANICAL & CERAMIC SOLUTIONS
P.O. BOX 536
CARNEGIE PA 15106
C00006467

MEGA HIGHWALL MINING, LLC
12081 VIRGINIA BLVD.
ASHLAND KY 41102
C00009098

MESA TRUCKING
PO BOX 556
OCEANA WV 24870
C00009030

METALCRAFT MINING EQUIP RBLDRS
P. O. BOX 94
CRAIGSVILLE WV 26205
C00002214

METALICO PITTSBURGH, INC
PO BOX 76
BROWNSVILLE PA 15417
C00007952

MGI, INC
PO BOX 1232
PAINTSVILLE KY 41240
C00007897

MH EQUIPMENT, INC.
126 LAKEVIEW DRIVE
CHARLESTON WV 25313
C00006340

MICHAEL J. MAXWELL
6759 EAST VALLEY ROAD
DUNLOP TN 37327
C00007470

MICROBAC LABORATORIES INC
158 STARLITE DRIVE
MARIETTA OH 45750
C00009269

MICROLOGIC, INC
PO BOX 328 1120 OLD ELK
BUCKHANNON WV 26201
C00008827

MID ATLANTIC STORAGE SYSTEM INC
1551 ROBINSON ROAD
WASHINGTON COURT HOUSE OH 43160
C00007478

MIKE DOVER CORPORATION
1201 TOWER SQUARE PLAZA
MARION IL 62959
C00006446

MILL RUN ENTERPRISES
276 CASTEEL ROAD
BRUCETON MILLS WV 26525
C00002356

MILLER & ANDERSON INC
P.O. BOX 128
CLEAR BROOK VA 22624
C00008828

MILLER CONTRACTING SERVICES
9580 STATE RT 13 W
CARRIER MILLS IL 62917
C00008075

MILLER TRUCKING
HC 88 BOX 505
GUNLOCK KY 41632
C00008860

MILLER'S WELDING SERV., INC.
7945 AVILTON LONACONING R
LONACONING MD 21539
C00003386

MILLS SERVICE INC.
4899 BECKLEY ROAD
PRINCETON WV 24740
C00008272

MILTECH ANALYTICAL SERVICES
PO BOX 470
HUNKER PA 15639
C00007986

MINE BATTERY SERVICE, INC.
P.O. BOX 578
BEAVER WV 25813
C00001566

MINERAL FABRIC & MACH CO, INC
P. O. BOX 21
KEYSER WV 26726
C00003525

MINERAL LABS, INC.
P. O. BOX 549
SALYERSVILLE KY 41465
C00002360

MINING CONTROLS, INC.
214 INDUSTRIAL PARK RD
BEAVER WV 25813
C00001643

2022 DIRECTORY OF INDEPENDENT CONTRACTOR ADDRESSES

MINOVA USA INC.
150 SUMMER CT
GEORGETOWN KY 40324
C00006352

MINUTEMAN TRUCKING, INC.
PO BOX 262
BRENTON WV 24818
C00009622

MIRC CONSTRUCTION SERVICES LLC
PO BOX 465
SCOTT DEPOT WV 25560
C00009221

MISTER C MOBILE PRESSURE, INC
2919 NEW HAVEN CT
FLATWOODS KY 41139
C00006979

MOBILE TRANSPORT SERVICES, INC
PO BOX 1050
KERMIT WV 25674
C00008360

MODERN PUMP & EQUIPMENT, INC.
PO BOX 200 1538 SUSQ TRL
LIVERPOOL PA 17045
C00007642

MOLE MASTER SERVICES CORP.
27815 STATE ROUTE 7
MARIETTA OH 45750
C00001926

MOLLETT WELDING
P. O. BOX 418
STOLLINGS WV 25646
C00004060

MON-VALLEY INTEGRATION, LLC.
PO BOX 247
DELLSLOW WV 26531
C00006304

MONTIE L SHAFER
759 PINE GROVE SCHOOL RD
LEWISBURG WV 24901
C00009462Q

MOODY AND ASSOCIATES INC
1720 WASHINGTON RD
WASHINGTON PA 16301
C00006852

MOONEY EXCAVATING & PAVING
PO BOX 1264
CRAB ORCHARD WV 25827
C00009751

MOORE CONCRETE PUMPING, INC.
P. O. BOX 39
BRIDGEVILLE PA 15017
C00004567

MORGAN REPAIR SERVICES LLC
PO BOX 186
PEACH CREEK WV 25639
C00009371

MORGANTOWN MACHINE & HYDRAULIC
437 GOSHEN ROAD
MORGANTOWN WV 26508
C00007623

MORGANTOWN SEPTIC SVC PORTABLE
PO BOX 2205
WESTOVER WV 26502
C00008845

MORGANTOWN TECHNICAL SVC. INC.
303 MEADOW RIDGE DR.
MT. MORRIS PA 15349
C00004715

MOTION INDUSTRIES
600 PARKWAY RD. STHRGE PK
CHARLESTON WV 25309
C00005380

MOTT MACDONALD, LLC
2 ALLEGHENY CNT NOVA TW 2
PITTSBURGH PA 15219
C00005358

MOULDAGRAPH CORP.
PO BOX 99
NITRO WV 25143
C00000846

MOUNTAIN AIR COMPRESSOR, INC
3754 ROBERT C BYRD DR
BECKLEY WV 25801
C00008955

MOUNTAIN STATE POWER TONG LLC
101 WASHINGTON ST EAST
CHARLESTON WV 25301
C00009243

MOUNTAIN STATE SECURITY, LLC
PO BOX 1021
GILBERT WV 25621
C00007685

MOUNTAIN TOP CLEARING, LLC
P.O. BOX 75
FAIRDALE WV 25839
C00006105

2022 DIRECTORY OF INDEPENDENT CONTRACTOR ADDRESSES

MOUNTAINEER CONTRACTOR, INC PO BOX 606 KINGWOOD WV 26537 C00007978	MOUNTAINEER EXCAVATING CO.,INC P.O. BOX 498 MOUNDSVILLE WV 26041 C00001026	MOUNTAINEER EXCAVATING SER LLC 4774 COAL RIVER ROAD ALUM CREEK WV 25003 C00008838	MOUNTAINEER INV. & SECURITY P.O. BOX 891 ATHENS WV 24712 C00000655
MOUNTAINEER MINE SAFETY & TRNG 623 INDUSTRIAL PARK RD. BEAVER WV 25813 C00000470	MOUNTAINEER RENOVATIONS, LLC 14 OAK VIEW LANE PHILIPPI WV 26416 C00009670	MOUNTAINEER RESOURCES, INC. 1 INDUSTRIAL CONTRTING RD FAIRMONT WV 26554 C00000029	MOUNTAINEER SPECIALTY, LLC PO BOX 1082 EAST WESTON WV 26452 C00009822
MOUNTAINEER TRANSPORT WV, LLC P O BOX 1656 INEZ KY 41224 C00009380	MOUNTAINEER WELDING LLC 1841 STAUNTON TURNPIKE PARKERSBURG WV 26104 C00007536	MOUNTS MACHINERY, LLC PO BOX 723 HANOVER WV 24839 C00009841	MOUNTS TRUCKING, LLC PO BOX 19 BRENTON WV 24818 C00009796
MT. STATE CONTR. & ENV. SVCS. 488 ZATTO LANE DANVILLE WV 25053 C00009688	MULLINS EQUIPMENT, LLC 402 HESS LIVELY ROAD MT HOPE WV 25880 C00009771	MULLINS TRUCKING LLC 1673 DORTON JENKINS HWY JENKINS KY 41537 C00009077	MURRAY TRUCKING, INC. 5769 KINGWOOD PIKE REEDSVILLE WV 26547 C00004891
MURRYSVILLE MACHINERY CO., LLC 350 ARONA ROAD NEW STANTON PA 15672 C00008214	N & J CONSTRUCTION CO., INC. PO BOX 1506 GILBERT WV 25621 C00007762	N.F. MANSUETTO & SONS, INC 116 WOOD STREET MARTINS FERRY OH 43935 C00006867	NAPIERALSKI FORESTRY ENT., INC 3748 PEACH ORCHARD RD STREET MD 21154 C00008300
NAVANA SERVICES, LLC 3908 TEAYS VALLEY ROAD HURRICANE WV 25526 C00009664	NAVIGATOR ENVRO & TECH SVC INC 3908 TEAYS VALLEY ROAD HURRICANE WV 25526 C00008844	NEAL AND ASSOCIATES, INC. P. O. BOX 680 MONTCALM WV 24737 C00003376	NEEL'S FENCE CO COMMERICAL INC PO BOX 754 JANE LEW WV 26378 C00009818
NEIGHBORS & ASSOCIATES INC 3609 N 16TH STREET PARSONS KS 67357 C00009205	NELSON BROTHERS, LLC 820 SHADES CR PKWY S 2000 BIRMINGHAM AL 35209 C00002920	NEW RIVER ENGINEERING, INC. 202 SCHOOL DRIVE SHREWSBURY WV 25015 C00004432	NEXGEN INDUSTRIAL SERVICES 322 MEADOW RUN RD MT MORRIS PA 15349 C00008058

2022 DIRECTORY OF INDEPENDENT CONTRACTOR ADDRESSES

NICHOLS CONSTRUCTION, LLC.
P.O. BOX 1179
VANSANT VA 24656
C00006361

NITRO CONSTRUCTION SVCS., INC.
4300 1ST AVE
NITRO WV 25143
C00009376

NOAH HORN WELL DRILLING, INC.
P.O. BOX 269
VANSANT VA 24656
C00001712

NOBLE RECLAMATION, LLC
PO BOX 489
ALLEN KY 41601
C00009542

NON-DESTRUCTIVE INSPECTION SPC
PO BOX 220
HURRICANE WV 25526
C00002969

NOR-WILL TRANSPORT, LLC
PO BOX 61
PANTHER WV 24872
C00009586

NORRIS SCREEN & MFG., LLC
21405 GOV GC PEERY HWY
TAZEWELL VA 24651
C00008540

NORTH AMERICAN BATTERY, INC.
PO BOX 40
TURTLE CREEK WV 25203
C00001155

NORTH AMERICAN BATTERY, LLC
PO BOX 184
BLOOMINGROSE WV 25024
C00009777

NORTH AMERICAN DRILLERS, INC.
130 MEADOW RD ROAD STE 22
MOUNT MORRIS PA 15349
C00000126

NORTH AMERICAN INDUSTRIAL SER
3329 TEAYS VALLEY ROAD
HURRICANE WV 25526
C00007884

NORTH AMERICAN MILLWRIGHT SVCS
4480 NORTH POINT BLVD
SPARROWS POINT MD 21219
C00009654Q

NORTH CENTRAL PAVING INC.
5750 SALTWELL ROAD
BRIDGEPORT WV 26330
C00007510

NOVA, INC
PO BOX 380
ALLEN KY 41601
C00007994

NRA STEAM CLEANING, LLC
757 RIDGEVIEW ESTATES RD.
CHAPMANVILLE WV 25508
C00009704

NUCKOLS & MCGOVERN CONST LLC
911 BELLAIRE ST, BOX 815
KERMIT TX 79745
C00009328

NUZUM TRUCKING CO., INC.
P.O. BOX 38
SHINNSTON WV 26431
C00000020

O'BRIEN'S RENT-ALL & SALES INC
P O BOX 6682 2640 MRKT ST
WHEELING WV 26003
C00003948

O'DELL'S TRUCKING CO., LLC
P. O. BOX 565
KERMIT WV 25674
C00003488

OGDEN PRESSURE WASHING
1510 S. KERENS AVE
ELKINS WV 26241
C00009615

OHIO DRILLING CO.
2405 BOSTIC BLVD, S.W.
MASSILLON OH 44647
C00002001

OHIO-WEST VIRGINIA EXCAVATING
PO BOX 128
POWHATAN POINT OH 43947
C00007981

OLD SCHOOL ENTERPRISES
PO BOX 642
PANTHER WV 24872
C00009602

OLIVER REFRACTORY, INC.
720 5TH AVE.
ST. ALBANS WV 25177
C00001382

OMEGA CEMENTING COMPANY
P.O. BOX 357
APPLE CREEK OH 44606
C00006375

ON SITE GAS SYSTEMS, INC
35 BUDNEY ROAD
NEWINGTON CT 06111
C00007989

ON-SITE MOBILE REPAIR, LLC
929 ROCKHOUSE RD
LESTER WV 25865
C00009783

ON-SITE OUTDOOR RESTROOMS
P. O. BOX 3
MAXWELTON WV 24957
C00009179

2022 DIRECTORY OF INDEPENDENT CONTRACTOR ADDRESSES

OPELL EXCAVATING, LLC
12084 VIRGINIA BLVD
ASHLAND KY 41102
C00008880

OPTIMUM CONTRACTING, LLC
521 SUNSHINE LN
SALEM WV 26426
C00009708

ORICA USA, INC.
6324 TWINE HOLLOW ROAD
SALEM VA 24153
C00006384

ORNER & SONS TRUCKING, INC.
3641 CHESTNUT RIDGE ROAD
GRANTSVILLE MD 21536
C00008780

ORRISON MAINTENANCE SERVICE
105 BETHESDA ST
BARNESVILLE OH 43713
C00003049

OUGHT TO CONTRACTING
177 WILLOW TREE LANE
SUMMERSVILLE WV 26651
C00009176

OWENS REPAIR SERVICES, LLC
134 MAIN ST
DANIELS WV 25832
C00009825

P & P CONSTRUCTION, INC.
PO BOX 492
ISOM KY 41824
C00008291

P. & A. ENGINEERS & CONSULTS.
P.O. BOX 279
LOUISA KY 41230
C00002174

P.J. DICK INCORPORATED
PO BOX 6774
PITTSBURGH PA 15212
C00007771

PACE ANALYTICAL SERVICES, LLC
225 INDUSTRIAL PARK RD
BEAVER WV 25813
C00008986

PACIFIC WEST REINFORCING, LLC
13980 STATE ROUTE 7
LISBON OH 44432
C00009565

PACIFICORP, LLC
PO BOX 2708
CHARLESTON WV 25330
C00008276

PALMETTO ROCK SERVICES, INC.
PO BOX 3273
SPARTANBURG SC 29304
C00009750Q

PARSLEYS' GENERAL TIRE, INC.
2006 N. MAIN STREET
LONDON KY 40741
C00008233

PARSONS REPAIR
465 PARSONS ROAD
AURORA WV 26705
C00004338

PATRICK'S TRUCKING, INC.
1412 CENTER STREET
CATLETTSBURG KY 41129
C00006918

PATTERSON CONTRACTING, INC.
PO BOX 376
MT. GAY WV 25637
C00004046

PATTERSON ENTERPRISES
PO BOX 101
JUSTICE WV 24851
C00009137

PAUL E. YODER TRUCKING
238 RIVER ROAD
GRANTSVILLE MD 21536
C00004168

PAUL HARRIS TRUCKING, INC.
331 SHORT BRANCH
PRESTONBURG KY 41653
C00007954

PAUL'S REPAIR SHOP, INC.
3354 SOUTHERN GAP ROAD
GRUNDY WV 24614
C00003676

PAYNE INDUS. & FARM EQUIP. INC
P. O. BOX 370
NORTH TAZEWELL VA 24630
C00003468

PENN LINE ENERGY T&D, INC.
300 SCOTTDAL AVENUE
SCOTTDAL PA 15683
C00009497

PENN LINE SERVICE, INC.
300 SCOTTDAL AVE
SCOTTDAL PA 15683
C00002246

PENNSYLVANIA DRILLING COMPANY
281 ROUTE 30
IMPERIAL PA 15126
C00009330

PENNSYLVANIA PWR SOLUTIONS LLC
PO BOX 296
BEDFORD PA 15522
C00009639Q

PENNWEST INDUSTRIAL TRUCKS,LLC
168 WESTEC DRIVE
MOUNT PLEASANT PA 15666
C00008189

2022 DIRECTORY OF INDEPENDENT CONTRACTOR ADDRESSES

PENNY, INC.
P. O. BOX 943
GILBERT WV 25621
C00000826

PERENNIAL CMM WV, LLC
1375 COUNTY ROAD 8690
WEST PLAINS MO 65775
C00009722

PERFORMANCE INDUSTRIES, INC
200 BUSINESS STREET
BECKLEY WV 25801
C00008953

PERRY COUNTY TIRE, INC.
PO BOX 660
HAZARD KY 41701
C00009091

PETERSON FILTERS CORP.
P.O. BOX 48
OAK HILL WV 25901
C00006456

PETITTO MINE EQUIPMENT, INC.
P.O. BOX 758
MORGANTOWN WV 26507
C00000110

PETROCHEM INSULATION, INC.
901 BEAN ROAD
SELLERSBURG IN 47172
C00007509

PHILLIPS GLOBAL, INC.
367 GEORGE ST
BECKLEY WV 25801
C00009519

PHILLIPS TERMIT & PEST CONTROL
P O DRAWER 389
PINEVILLE WV 24874
C00009332

PILLAR INNOVATIONS, LLC
92 CORPORATE DRIVE
GRANSTVILLE MD 21536
C00007663

PINE HOLLOW MECHANICAL, INC.
66 NORTH GALLATIN AVE
UNIONTOWN PA 15401
C00009514

PINKERTON DRILLING INC
6519 DURBIN ROAD
CATLETTSBURG KY 41129
C00006256

PIONEER CONSULTING LLC
221 RIVER CHASE LANE
INDIAN LAND SC 29707
C00007424

POLESET, INC.
5355 PROSPERITY PIKE
PROSPERITY PA 15329
C00006463

POLINO CONTRACTING INC.
P.O. BOX 230
ELKINS WV 26283
C00006059

POLYDECK SCREEN CORPORATION
1790 Dewberry Rd.
SPARTANBURG SC 29307
C00006344

POMPEI AND SONS INC
15 ARENTZEN BLVD UPR STE
CHARLEROI PA 15022
C00007853

PONCOVE, INC.
P O BOX 159
GLEN DANIEL WV 25844
c00006306

PONDERA SERVICES, LLC
116 DEERWOOD LANE
PRINCETON WV 24739
C00006782

PORTER TRUCKING
8644 NORTH KY 7
SANDY HOOK KY 41171
C00007850

POSKAS OIL & SUPPLY CO., INC.
180 CAVITTS CREEK ROAD
NORTH TAZEWELL VA 24630
C00006414

POTESTA & ASSOCIATES, INC.
7012 MCCORKLE AVE. SE
CHARLESTON WV 25304
C00004199

POWELL CONSTRUCTION CO., INC.
3003 INDUSTRIAL DRIVE
JOHNSON CITY TN 37604
C00000684

POWELL CONSTRUCTION WV, LLC
125 DYE DRIVE
BECKLEY WV 25801
C00008895

POWERSCREEN MID-ATLANTIC, INC.
PO BOX 2505
KERNERSVILLE NC 27286
C00006699

PP&J STR & GEN CON LLC
270 PEYTON CIRCLE
WINFIELD WV 25213
C00009095

PRAISE, LLC
1250 SOUTH SAND BRANCH RD
MOUNT HOPE WV 25880
C00009800

PRECISION DELIVERY INC
153 GRACE STREET
HINTON WV 25951
C00009214

2022 DIRECTORY OF INDEPENDENT CONTRACTOR ADDRESSES

PRECISION PRODUCT TECH., INC.
325 HEDGEROW CT.
KINGSPORT TN 37663
C00006333

PRECISION SAMPLERS, INC.
500 WESTMORELAND STE 100
DUNBAR WV 25064
C00003280

PRECISION TESTING LABORATORY
P. O. BOX 1985
BECKLEY WV 25802
C00001406

PRECISION WLDG & FABRICATION
715 TIMBERLAKE DRIVE
NEW CREEK WV 26743
C00007831

PRESTON CONTRACTORS, INC.
P.O. BOX 606
KINGWOOD WV 26537
C00006418

PRIME CONTRACTING, LLC
PO BOX 325
SCOTT DEPOT WV 25560
C00008168

PRIME, INC
PO BOX 9128
SOUTH CHARLESTON WV 25309
C00009056

PRIORITY MAIN & ELEC SERV LLC
175 WHISPERING LANE
FAYETTEVILLE WV 25840
C00009138

PRODUCTION EFFICIENCY CORP.
PO BOX 250
RAGLAND WV 25670
C00002173

PROGRESSIVE ELECTRIC, INC.
PO BOX 3695
CHARLESTON WV 25336
C00009643

PROJECT SOLUTIONS, LLC
1424 SOUTH AVENUE
PRINCETON WV 24740
C00008022

PROPERTY MAINTENANCE SVCS INC
54440 NATIONAL ROAD
BRIDGEPORT OH 43912
C00006938

PROSPECT VALLEY TRANSPORT
2218 LUCAS ROAD
SHINNSTON WV 26431
C00007683

PROSPERITY TRUCKING LLC
3083 GARRETT FORK ROAD
CHAPMANVILLE WV 25508
C00009164

PROUDFOOT TRUCKING CO., LLC.
1540 NESTORVILLE RD
PHILIPPI WV 26416
C00000790

PULLINS EXCAVATING, INC
PO BOX 628
POMEROY OH 45769
C00007907

PURGE ENERGY SERVICES, LLC
1500 ASHWOOD DR STE 1502
CANONSBURGH PA 15317
C00009432

PYOTT-BOONE ELECTRONICS
1459 WITTENS MILL ROAD
NORTH TAZEWELL VA 24630
C00007748

Q.T. EQUIPMENT COMPANY
151 W. DARTMORE AVENUE
AKRON OH 44301
C00008160

QUAIL RIDGE CONSTRUCTION CO.
PO BOX 1787
CHARLESTON WV 25326
C00002506

QUALITY ENVIRONMENTAL SERVICES
67440 FALLOURE RD.
BELMONT OH 43718
C00004299

QUALITY MACHINE CO., INC.
P O BOX 878
BRIDGEPORT WV 26330
C00000671

QUALITY OIL CO.
PO BOX 614
HOLDEN WV 25625
C00007360

QUALITY RECLAMATION SER., LLC
P.O. BOX 281
GRANT TOWN WV 26574
C00008248

QUALITY TRUCK SERVICE, LLC
PO BOX 125
UNIONTOWN PA 15401
C00007976

R & D CONSTRUCTION INC
PO BOX 1983
WILLIAMSON WV 25661
C00008035

R & J CHAFIN TRUCKING
PO BOX 9
LENORE WV 25676
C00009703

R & P REPAIR, LLC
PO BOX 242
BOLT WV 25817
C00009498

2022 DIRECTORY OF INDEPENDENT CONTRACTOR ADDRESSES

R. & B. CONTRACTING
P. O. BOX 236
LORADO WV 25630
C00003508

R. & D. BROTHERS TRUCKING, INC
4168 CLARKS VALLEY ROAD
SWORDS CREEK VA 24649
C00009045

R. & D. RAILROAD CONSTR., INC.
PO BOX 1299
OLIVE HILL KY 41164
C00007306

R. & D. TRUCKING
P. O. BOX 651
GRANVILLE WV 26534
C00002280

R. & E. ELECTRIC CO., INC.
P O BOX 203
RUSH KY 41168
C00003294

R. & R. TRUCKING
48 ALLEN MARPLE DR.
OAKLAND MD 21550
C00000075

R. A. M. TRUCKING
1201 GORMAN RD.
OAKLAND MD 21550
C00003905

R. C. KADYK CORPORATION
POST OFFICE BOX 733
SAXONBURG PA 16056
C00007020

R. E. I. DRILLING, INC.
250 WEST BERGER LANE
SALT LAKE CITY UT 84107
C00004465

R. E. M. HAULING, INC.
139 REM LANE
RUFFSDALE PA 15679
C00007338

R. G. JOHNSON CO., INC.
153 JEFFERSON AVE
WASHINGTON PA 15301
C00000001

R. J. RECYCLING, LLC
300 KANAWHA AVE., S.
NITRO WV 25143
C00007298

R. J. W. CONSTRUCTION CO.
1384 ARBUCKLE CREEK ROAD
LEON WV 25123
C00002245

R. M. S., LTD.
255 NOVA STREET
HUNTINGTON WV 25705
C00003672

R. M. WILSON CO., INC
PO BOX 6274
WHEELING WV 26003
c00004014

R.A.M.E., INC
5 COMMERCIAL DRIVE
WASHINGTON PA 15301
C00007841

RADABAUGH TRUCKING, INC.
PO BOX 720
ARTHURDALE WV 26520
C00002851

RALEIGH MINE & IND. SUPPLY CO
P. O. BOX 72
MT. HOPE WV 25880
C00000632

RALEIGH STEEL CONSTRUCTION INC
PO BOX 383
MT. HOPE WV 25880
C00004771

RAMSEY TIRE, INC
POST OFFICE BOX 670
DANVILLE WV 25053
C00007458

RAMSEY'S EXCAVATING
115 GRASSEY FORK ROAD
LIZEMORE WV 25125
C00002311

RANGE ENVIRONMENTAL RESOURCES
200 PARK AVENUE SUITE 400
ORANGE VILLAGE OH 25813
C00009299

RANGE NATURAL RESOURCES, INC.
200 PARK AVE SUITE 400
ORANGE VILLAGE OH 44122
C00009655

RAOCAT RUBBER, INC.
P.O. BOX 58098
CHARLESTON WV 25358
C00002206

RAW ELECTRIC, LLC
PO BOX 5099
PRINCETON WV 24740
C00008923

RAW FIELD SERVICES, LLC
PO BOX 5099
PRINCETON WV 24740
C00009768

RAW RESOURCES, LLC
PO BOX 5099
PRINCETON WV 24740
C00008904

RAW UTILITY & ENERGY SVCS, LLC
PO BOX 5099
PRINCETON WV 24740
C00009510

RAZE INTERNATIONAL INC
4295 CENTRAL AVE
SHADYSIDE OH 43947
C00006996

RBT SERVICES INC
218 CORPORATE DRIVE
ELIZABETHTOWN KY 42701
C00007792

RCC SERVICES
P.O. BOX 203
RUSH KY 41168
C00009304

RDD, LLC
PO BOX 702
IAEGER WV 24844
C00007811

2022 DIRECTORY OF INDEPENDENT CONTRACTOR ADDRESSES

REBECCA TRUCKING CO. P.O. BOX 726 IAEGER WV 24844 C00000140	RECLAIM COMPANY, LLC 200 8TH STREET FAIRMONT WV 26554 C00008250	RECO PRODUCTS & SERVICES, LLC 444 14TH ST. W. HUNTINGTON WV 25704 C00008847	RED BONE MINING COMPANY PO BOX 60 DELLSLOW WV 26531 C00008983
REECE MACHINE, LLC 242 RIVERSIDE DRIVE LOGAN WV 25601 C00008952	REECE TRUCKING INC. PO BOX 1232 BECKLEY WV 25801 C00007286	REED'S EXCAVATING LLC P. O. BOX 326 MT. STORM WV 26739 C00000770	REL TRANSPORT, LLC PO BOX 163 BAISDEN WV 25608 C00009033
REMBCO GEOTECHNICAL CONTRACTR P. O. BOX 23009 KNOXVILLE TN 37933 C00005694	RESPEC COMPANY, LLC 3824 JET DRIVE RAPID CITY SD 57703 C00009700	RICE ELECTRIC COMPANY PO BOX 429 EIGHTY FOUR PA 15330 C00008798	RICHARD GOETTLE INC. 12071 HAMILTON AVENUE CINCINNATI OH 45231 C00007632
RICHARDS ENTERPRISES, INC. P. O. BOX 729 OAK HILL WV 25901 C00000147	RICHWOOD INDUSTRIES, INC. P. O. BOX 1298 HUNTINGTON WV 25714 C00005435	RICK'S WELDING & CRANE SVC INC 110 ADVENT DRIVE MARTINSBURG WV 25403 C00008973Q	RINERS WELDING III & MECH SRV PO BOX 952 INWOOD WV 25428 C00009770Q
RITCHIE TRUCKING & EXCATNG INC 19709 WINNERS VIEW TERR. FROSTBURG MD 21532 C00007043	RIVER SALVAGE COMPANY, INC. 4900 GRAND AVENUE PITTSBURGH PA 15225 C00008255	RJS & SONS, INC. 4168 CLARKS VALLEY ROAD SWORDS CREEK VA 24649 C00009046	RKS REPAIRS 2138 WOODMAN CREEK ROAD MAJESTIC KY 41577 C00009407
RN ENTERPRISES, LLC 48 ROCK CAMP RD DIXIE WV 25059 C00009799	ROBERT A. KINSLEY, INC PO BOX 2886, 2700 WATER S YORK PA 17405 C00007801	ROBERTSON CONCRETE 5015 UNION GROVE RD RUSSELLVILLE TN 37860 C00008051	ROCK & COAL CONSTRUCTION INC PO BOX 203 RUSH KY 41168 C00007935
ROCK SOLID EXC&LAWN SERV. LLC PO BOX 611 ANSTED WV 25812 C00009308	ROCKING P REPAIR SERVICE, INC. 983 UPPER VALLEY TAZEWELL VA 24651 C00005691	ROGER MCCOY TRUCKING PO BOX 335 WEBSTER SPRINGS WV 26288 C00008338	ROGERS ELECTRICAL CONTRACTING 246 BUSINESS PARK DRIVE FAIRMONT WV 26554 C00008178
ROGERS PETROLEUM SERVICES, INC 45 STAMPER LANE PIKEVILLE KY 41501 C00004637	ROHMAC, INC. PO BOX 335 MT. STORM WV 25739 C00007325	ROHRIG HEAVY EQUIPMENT MAINT. PO BOX 4032 WHEELING WV 26003 C00004543	RONNIE LONG TRUCKING INC. PO BOX 577 REGINA KY 41559 C00009120

2022 DIRECTORY OF INDEPENDENT CONTRACTOR ADDRESSES

ROSES EXCAVATING INC
48411 MORNING STAR RD
RACINE OH 45771
C00007957

ROTESCO, INC.
150 MILNER AVENUE #25
SCARBOROUGH, ON M1S 3R3
C00002011

ROXIE TRUCKING INC.
6479 CANEY CREEK ROAD
PIKEVILLE KY 41501
C00009079

ROXSYLE SYSTEMS, LLC
11590 BLK FOREST RD ST 20
COLORADO SPRINGS CO 80908
C00009832

RUDD EQUIPMENT
PO BOX 610
NITRO WV 25143
C00000669

RUEN DRILLING, INC.
2320 RIVER RD
CLARK FORK ID 83811
C00008254

RUMBLE TRUCKING
123 DUQUESNE STREET
GREENSBORO PA 15308
C00008806

RUNION TRUCKING LLC
795 KIRBYTON ROAD
SETH WV 25181
C00009073

RUNYON SECURITY SERVICES, INC.
P.O. BOX 359
EAST LYNN WV 25512
C00004808

RYAN TRUCKING, INC.
64 MAIN CARETTA ROAD
CARETTA WV 24892
C00007635

RYLEE TRANSPORT, LLC
P O BOX 26
BRUNO WV 25611
C00009083

S & R MAINTENANCE INC
PO BOX 117
SHELBIANA KY 41562
C00009294

S & S CONTRACTORS INC
PO BOX 306
COEBURN VA 24230
C00009223

S & S RECYCLING, INC
PO BOX 130
DELBARTON WV 25670
C00007731

S AND L INDUSTRIES, LLC
P O BOX 199
CLAY KY 42404
C00009118

S. & E. CLEARING
P.O. BOX 277
VARNEY WV 25696
C00005182

2022 DIRECTORY OF INDEPENDENT CONTRACTOR ADDRESSES

S. & S. MECHANICAL, LLC
48 WEST NAPIER DRIVE
CHAPMANVILLE WV 25508
C00008914

S. & S. SCALE, LLC
POST OFFICE BOX 193
CRAB ORCHARD WV 25827
C00006226

S. & T. WELDING, INC.
P. O. BOX 39
PINEVILLE WV 24874
C00001051

S. & W. INDUS./LEWIS TRUCKING
PO BOX 492
MASON TOWN WV 26542
C00002116

S. J. V. LEASING INC.
64 MAIN CARETTA ROAD
WAR WV 24892
C00008831

S. V. C., INC.
P O BOX 7
MT NEBO WV 26679
C00004112

S.A. COMUNALE CO., INC.
2900 NEWPARK DRIVE
BARBERTON OH 44203
C00009351

S.T.S. CONSTRUCTION, LLC
P O BOX 149
COOL RIDGE WV 25825
C00009848

SABIA, INCORPORATED
10919 TECHNOLOGY PL STE A
SAN DIEGO CA 92127
C00007267

SABRINA TRUCKING INC.
HC 68, BOX 937
HANOVER WV 24839
C00007348

SAFETEK
PO BOX 488
READER WV 26167
C00006866

SAFETY KLEEN CORP.
42 LONGWATER DRIVE
NORWELL MA 02061
C00001225

SAINT'S PAINTING COMPANY, INC.
P.O. BOX 239
VENETIA PA 15367
C00008197

SALEM ELECTRIC COMPANY
2011 PLEASANT VALLEY ROAD
FAIRMONT WV 26554
C00007262

SAND HILL, LLC
1088 EVANSVILLE PIKE
THORNTON WV 26440
C00009489

SANDVIK MINING & CONSTRUCTION
P O BOX 282
BRIER HILL PA 15415
C00008173

SARTIN CONTRACTING, INC.
P. O. BOX 898
KERMIT WV 25674
C00000942

SAULS SEISMIC, INC.
2879 ALTON WAY
BIRMINGHAM AL 35210
C00007344

SAVAGE SERVICES CORPORATION
901 W. LEGACY CENTER WAY
MIDVALE UT 84047
C00001010

SCENIC ENTERPRISE INC.
2196 BLUEFIELD ROAD
PRINCETON WV 24740
C00009363

SCHINDLER ELEVATOR
230 BILMAR DR.
PITTSBURGH PA 15205
C00001479

SCHNABEL ENGINEERING, LLC
3502 OVERLOOK CIRCLE
KNOXVILLE TN 37909
C00008848

SCJL CO-LEASING CORP. INC.
356 ROTARY STREET
MORGANTOWN WV 26505
C00007706

SD TRANSPORT
PO BOX 394
VIRGIE KY 41572
C00009069

SEBOLD TRUCKING, INC.
P. O. BOX 246
GRANTSVILLE MD 21536
C00004167

SECURITAS SECURITY SER.USA,INC
2840 ELECTRIC RD STE 203A
ROANOKE VA 24018
C00007280

SECURITY SCALE SERVICES, INC
PO BOX 12207
ROANOKE VA 24023
C00000012Q

SEI ENGINEERS, INC.
65 HIDDEN RAVINES RD.
POWELL OH 43065
C00001960

2022 DIRECTORY OF INDEPENDENT CONTRACTOR ADDRESSES

SELAH CORPORATION
P O BOX 1293
GILBERT WV 25621
C00009373

SELCO CONSTRUCTION SVCS, INC
PO BOX 2617
ABINGDON VA 24212
C00009022

SELECT SERVICES, INC.
POST OFFICE BOX 1104
PRINCETON WV 24740
C00007389

SENEX EXPLOSIVES, INC
710 MILLERS RUN ROAD
CUDDY PA 15031
C00007963

SERVICE PUMP & SUPPLY CO., INC
PO BOX 2097
HUNTINGTON WV 25721
C00000983

SFI
P O BOX 239
THOMAS WV 26292
C00009307

SGS NORTH AMERICA INC.
P O BOX 850
SOPHIA WV 25921
C00007290

SHADOW CAT TRUCKING, INC.
P.O. BOX 205
KINGWOOD WV 26537
C00008135

SHAMROCK ENVIRONMENTAL CORP.
6106 CORPORATE PARK DRIVE
BROWNS SUMMIT NC 27214
C00008259

SHANCOAL SERVICES, LLC
P.O. BOX 1021
GILBERT WV 25621
C00008270

SHELLY FOUNDATIONS, INC.
900 ALLEGHENY AVE
AVONMORE PA 15618
C00008167

SHILOH INDUSTRIAL CONTR., INC.
204 COMMERCE BLVD
LAWRENCE PA 15055
C00001025

SHILOH MINING, INC
587 WILLOW WAY
FLEMINGTON WV 26347
C00008874

SHORTS SERVICE STATION, LLC
PO BOX 643
BELLE WV 25201
C00008963

SHUCK CONSTRUCTION COMPANY LLC
1549 TULIP LANE
FAIRMONT WV 26554
C00007094

SIDEWAYS TRUCKING, LLC
PO BOX 1336
SALYERSVILLE KY 41465
C00008093

SIEMAG TECBERG INC
2969 S. CHASE AVE
MILWAUKEE WI 53207
C00009313

SIEMENS INDUSTRY INC
1000 DEERFIELD PRKWY
BUFFALO GROVE IL 60089
C00008049

SILVER HORSE SERVICES, LLC
450 SLVR MAPLE RDGE AP 11
CHARLESTON WV 25306
C00009630

SILVER SPUR CONVEYORS, INC.
PO BOX 490
RAVEN VA 24639
C00007081

SILVER STATE WIRE ROPE&RIGGING
8740 S. JONES BLVD
LAS VEGAS NV 89139
C00008236

SIMMONS EQUIPMENT COMPANY
P. O BOX 719
POUNDING MILL VA 24637
C00009464

SITES EXCAVATING & TRUCKING
229 SITES LANE
PETERSBURG WV 26847
C00002141

SKYLINE FABRICATING, INC.
PO BOX 771
OAKWOOD VA 24631
C00009488

SKYVEYOR, INC
4 PLAYERS CLUB DRIVE
CHARLESTON WV 25311
C00009166

SLR INTERNATIONAL CORPORATION
8 CAPITOL STREET STE 300
CHARLESTON WV 25301
C00008155

SMC ELECTRICAL PRODUCTS INC
PO BOX 1688
ABINGDON VA 24212
C00009151

SMILEY TRUCKING
16 SUNSHINE DRIVE
GILBERT WV 25621
C00009124

2022 DIRECTORY OF INDEPENDENT CONTRACTOR ADDRESSES

SMITH & SMITH HARDWOODS
403 PICKENPAW ROAD
SMITHFIELD WV 26437
C00008310

SMITH ELECTRICAL CONTRACTORS
P.O. BOX 908
GATE CITY VA 24251
C00001118

SMITH EXCAV. & CONST. INC
6 HILL STREET
RICHWOOD WV 26261
C00009348

SMITH HAULING, INC.
PO BOX 359
NAZARETH PA 18064
C00003331

SMITH SERVICES, INC.
801 TURNPIKE IND
PRINCETON WV 24739
C00001345

SMITH TRUCKING
2719 MORGANTOWN ROAD
SMITHFIELD PA 15478
C00000807

SMOKE ENTERPRISES, LLC
64 MAIN CARETTA ROAD
WAR WV 24892
C00009005

SNF MINING, INC.
5079 N. MAYO TRAIL
PIKEVILLE KY 41501
C00006657

SNIDER & SON, LLC
PO BOX 67
DELLSLOW WV 26531
C00009096

SOLES ENTERPRISES, LLC
1552 TULIP LANE
FAIRMONT WV 26554
C00008245

SOLID ENERGY TRUCKING, LLC
2326 HINKSTON PIKE
MT STERLING KY 40353
C00009813

SOMERSET INTERNATIONAL, INC.
1606 CARMODY CT. STE. 201
SEWICKLEY PA 15143
C00008765

SOMERSET STEEL ERECTION CO,INC
P.O. BOX 98
BOSWELL PA 15531
C00007983

SOUTHEAST WELDING, LLC
348 HENRY'S BRANCH ROAD
LANGLEY KY 41645
C00008223

SOUTHERN AIR, INC.
848 MERCER MALL ROAD
BLUEFIELD WV 24701
C00008714

SOUTHERN BUILDING SYSTEMS
2882 PIEDMONT ROAD
CHARLESTON WV 25311
C00000974

SOUTHERN SAFETY, INC.
PO BOX 251
SOPHIA WV 25921
C00007068

SPARKS COMMERCIAL TIRE, INC
16764 STATE RT 12 EAST
FINDLAY OH 45839
C00008374

SPARTAN CONSTRUCTION INC.
1619 DISTRIBUTION DRIVE
BURLINGTON KY 41005
C00009216

SPIRIT SERVICES INC
P O BOX 819
NITRO WV 25143
C00006908

SPRING CREEK CONS & CONTR, INC
15383 SENECA TRAIL NORTH
LEWISBURG WV 24901
C00009862

SQUARE ONE CONSTRUCTION
PO BOX 213
CRAB ORCHARD WV 25827
C00006920

SQUEEZE SECURTIY GROUP, INC.
PO BOX 1030
BLUEFIELD VA 24605
C00007179

SRK CONSULTING(U.S.) INC
999 17TH ST SUITE 400
DENVER CO 80202
C00009011

STACY EQUIPMENT & REPAIRS INC.
PO BOX 424
GILBERT WV 25621
C00007382

STACY'S PLUMBING & ELCT CO.INC
PO BOX 67
JUSTICE WV 24851
C00008003

STAGG RESOURCE CONSULTANTS,INC
P. O. BOX 7028
CROSS LANES WV 25356
C00001371

STAHURA CONVEYOR PROD., INC.
P.O. BOX 250
LEWISVILLE NC 27023
C00003607

2022 DIRECTORY OF INDEPENDENT CONTRACTOR ADDRESSES

STANDARD LABORATORIES, INC.
15 MISSION WAY
SCOTT DEPOT WV 25560
C00002420

STANHURST, LLC
100 VILLAGE DRIVE STE 200
FAIRMONT WV 26554
C00008905

STANLEY INDUSTRIES, INC.
587 WILLOW WAY
FLEMINGTON WV 26347
C00008875

STAR MINE SERVICES INC.
PO BOX 571
MADISONVILLE KY 42431
C00008303

STARKEY LAWN & LAND, LLC
700 CHARLES LANE
FAIRCHANCE PA 15436
C00009729

STATE EQUIPMENT, INC.
P. O. BOX 3939
CHARLESTON WV 25339
C00003460

STEPHENSON TRUCKING, LLC
2294 BACKUS BRANCH RD
SUMMERSVILLE WV 26651
C00009555

STEVE'S GLASS
334 MAIN STREET
MEADOW BRIDGE WV 25976
C00008948

STEWART SERVICES, LLC
PO BOX 664
OCEANA WV 24870
C00008887

STILTNER TRUCKING, INC
305 CEMETERY ROAD
BANDY VA 24602
C00008796

STIXX ENTERPRISES, LLC
PO BOX 93
SPANISHBURG WV 25922
C00009718

STONE & SMITH DEVELOPMENT, LLC
PO BOX 444
GILBERT WV 25621
C00009707

STONE PAVING, INC.
P. O. BOX 53
REEDSVILLE WV 26547
C00004865

STOWERS FIRE & SAFETY EQUIP.
364 VICTORY LANE
WILLIAMSON WV 25661
C00006343

STOWERS MACHINERY CORPORATION
6301 OLD RUTLEDGE PIKE
KNOXVILLE TN 37924
C00000021Q

STRATA MINE SERVICES, LLC
8800 ROSWELL RD SUTE 145
SANDY SPRINGS GA 30350
C00004802

STRATA SAFETY PRODUCTS, LLC
8800 ROSWELL RD STE 145
SANDY SPRINGS GA 30350
C00008317

STURM ENVIRONMENTAL SERVICES
PO BOX 1023
BRIDGEPORT WV 26330
C00002494

SUB-TECHNICAL, INC.
PO BOX 1178
MARS PA 16046
C00004211

SUDDEN RUSH OUTDOORS & TRKNG
PO BOX 503
HANOVER WV 24839
C00009803

SUMMERSVILLE GLASS, INC.
1038 ARBUCKLE ROAD
SUMMERSVILLE WV 26651
C00002677

SUMMIT ENGINEERING, INC.
PO BOX 3007
PIKEVILLE KY 41502
C00003292

SUMMIT TRANSPORT & ENVIR., INC
15 GARTON PLAZA
WESTON WV 26452
C00009814

SUNRISE CONSTRUCTION CO INC
352 MATLICK LANE
MOATSVILLE WV 26405
C00009160

SUNSET WELDING & MACHINE, LLC
25 MCHENRY LANE
WHEELING WV 26003
C00009675

SUPERIOR CERAMX, INC.
PO BOX 267
MABSCOTT WV 25871
C00006881

SUPERIOR COAL SERVICES LLC
P.O. BOX 1025
SUMMERSVILLE WV 26651
C00006268

SUPERIOR FILTER CO., INC.
P. O. BOX 686
MAN WV 25635
C00004680

2022 DIRECTORY OF INDEPENDENT CONTRACTOR ADDRESSES

SUPERIOR POCAHONTAS, LLC
PO BOX 485
LOGAN WV 25601
C00009051

SURVEYOR & ASSOCIATES, INC.
119 EAST HIGH STREET
KINGWOOD WV 26537
C00002357

SUTTER ROOFING AND METAL CO.
P.O BOX 2036
CLARKSBURG WV 26302
C00009336

SWANK CONSTRUCTION CO LLC
632 HUNT VALLEY CIRCLE
NEW KENSINGTON PA 15068
C00009172

SWEENEY TRUCKING
2411 CHESTNUT RIDGE RD
GRANTSVILLE MD 21536
C00009206

SWN PRODUCTION CO., LLC
179 INNOVATION DRIVE
JANE LEW WV 26378
C00009013

SWORMSCO, INC.
3457 GLADES PIKE ROAD
SOMERSET PA 15501
C00007282

SYNERGY GLOBAL GROUP, INC
PO BOX 2496
BECKLEY WV 25802
C00009167

SYSTEM ONE HOLDINGS, LLC
210 SIXTH AVE
PITTSBURGH PA 15222
C00008351

T & W SERVICES, LLC
PO BOX 219
LENORE WV 25676
C00007754

T&C TRUCKING
P O BOX 846
OCEANA WV 24870
C00009412

T. & C. INVESTMENTS, LLC
2126 MIDDLEWAY PIKE
BUNKER HILL WV 25413
C00009039Q

T. & C. TRUCKING
15631 MARSHALL HWY
PAYNESVILLE WV 24873
C00008979

T. & J. TRUCKING, COMPANY
5350 LONE POLE RD
IAEGER WV 24844
C00000996

T. & M. EXCAVATING, LLC
PO BOX 1360
BECKLEY WV 25082
C00008804

T. & T. AUTO & TRANSMISSION
116 BEECH AVE
PHILIPPI WV 26416
C00007979

T. & T. PRESSURE WASHING, LLC
PO BOX 89
KIMPER KY 41539
C00008962

T. TAYLOR & SONS, INC.
101 MTN HTS
WILLIAMSON WV 25661
C00009716

T.C. SERVICE
PO BOX 600
DANVILLE WV 25053
C00007653

T.L. MARGROFF ENTERPRISES, LLC
34931 GARRETT HWY
ACCIDENT MD 21520
C00007699

TABOR MACHINE CO.
1176 SHELTER ROAD
PRINCETON WV 24739
C00004944

TARGET DRILLING, INC.
1112 GLACIER DRIVE
SMITHTON PA 15479
C00007079

TARGET LUMBER & LOGGING CO.
PO BOX 97
OAKLAND MD 21550
C00009676

TASCO REPAIR SERVICE, LLC
P O BOX 929
NEW HAVEN WV 25265
C00009547

TAZEWELL MINE SUPPLY & EQUIPMT
2094 BF BUCHANAN HWY
TAZEWELL VA 24651
C00001651

TEAYS, INC.
P. O. BOX 414
MT. HOPE WV 25880
C00002364P

TENNIS GOFF TRUCKING
279 MAXWELL ROAD
TUNNELTON WV 26444
C00000055

TERRA TESTING, INC.
260 MEADOWLANDS BLVD.
WASHINGTON PA 15301
C00004450

2022 DIRECTORY OF INDEPENDENT CONTRACTOR ADDRESSES

TERRADON CORPORATION
P. O BOX 519
NITRO WV 25143
C00008014

TEST BORING SERVICES, INC
181 BEAGLE CLUB ROAD
WASHINGTON PA 15301
C00007874

TETER LANDSCAPING, INC.
14208 DRY RIDGE ROAD
FLINTSTONE MD 21530
C00009816Q

TETRA TECH, INC
47443 NATIONAL ROAD STE 3
ST. CLAIRSVILLE OH 43950
C00009447

THE CHIPS NETWORK, INC.
12978 GARRETT HIGHWAY
OAKLAND MD 21550
C00009511

THE DANIELS COMPANY
238 MARKELL DR.
BLUEFIELD WV 24701
C00001647

THE WELDING ROD, LLC
3456 SAND FLAT ROAD
OAKLAND MD 21550
C00007392

THERMAL SOLUTIONS, INC
9329 COUNTY ROAD 107
PROCTORVILLE OH 45669
C00008203

THERMO-TECH, INC.
215 HEADSVILLE RD
KEYSER WV 26726
C00009439

THOMAS C. CONNELLEY
42 CONNELLEY LOOP
SALYERSVILLE KY 41465
C00006992

THREE-D DRILLING, INC.
2839 DOGTOWN RD
REEDSVILLE WV 26547
C00004561

THRU TUBING SOLUTIONS, INC
11515 S. PORTLAND AVE
OKLAHOMA CITY OK 73170
C00008924

THYSSENKRUPP ELEVATOR COMPANY TIA TRUCKING LLC
901 MORRIS ST.
CHARLESTON WV 25301
C00002075

569 ROHR ROAD
MASONTOWN WV 26542
C00009142

TIAN RECLAMATION, INC.
P. O. BOX 237
GAULEY BRIDGE WV 25040
C00004444

TIEFENBACH NORTH AMERICA, LLC
112 CORPORATE DRIVE
MORGANTOWN WV 26501
C00008812

TIGER TRUCKING, LLC
15095 MACCORKLE AVE
CABIN CREEK WV 25035
C00009817

TIM REED PAINTING INC.
15 COLEMAN ROAD
BELFRY KY 41514
C00007184

TIM W. BUZZO TRUCKING
P.O. BOX 475
GRANVILLE WV 26534
C00000080

TIOGA AIR HEATERS, LLC
4810 LILAC DRIVE N,
MINNEAPOLIS MN 55429
C00008337

TKS CONTRACTING, INC.
263 HIGH POINT DR
BUCKHANNON WV 26201
C00009364

TMH TRUCKING, INC.
5484 COAL HERITAGE ROAD
IAEGER WV 24844
C00009795

TODD CASE TRUCKING
210 RAVEN ROCK FORK
LOUSIA KY 41230
C00007024

TODD MATNEY TRUCKING, LLC
PO BOX 153
VANSANT VA 24656
C00008218

2022 DIRECTORY OF INDEPENDENT CONTRACTOR ADDRESSES

TOLLIVER SERVICES LLC
341 DINGESS BR RD
BECKLEY WV 25801
C00009235

TOLLIVER TRANSPORT, INC.
47 RIVER STONE DRIVE
POCA WV 25159
C00009568

TOP DOG TRUCKING, INC.
5008 SAND STONE DRIVE
CROSS LANES WV 25313
C00001814

TOP NOTCH CUSTODIAL CARE, INC.
1535 RITTER DRIVE
DANIELS WV 25832
C00003186

TOTAL EQUIPMENT COMPANY
46 MESA DRIVE
ST. ALBANS WV 25177
C00007761

TPR STEAM CLEANING & MINE SERV
PO BOX 242
ACCOVILLE WV 25606
C00008549

TRAM CONSTRUCTION, INC.
P. O. BOX 250
GARRISON KY 41141
C00003946

TRAMLIN, INC.
P. O. BOX 1030
BLUEFIELD VA 24605
C00005999

TRANSPORTERS, LLC
P.O. BOX 795
WILLIAMSON WV 25661
C00008286

TRAXX TRUCKING, LLC
81 BETHLEHEM ROAD
OAKLAND MD 21550
C00008908

TREAD CORPORATION
176 EASTPARK DRIVE
ROANOKE VA 24019
C00007390

TREN SERVICES INC.
PO BOX 117
HARTS WV 25524
C00007291

TREY K MINING & ELECTRIC, INC
PO BOX 235
KIMPER KY 41539
C00008040

TRI COAL INC
2416 SECOND STREET
RICHLANDS VA 24641
C00009261

TRI COUNTY CONTRACTORS INC
PO BOX 2110
CLINTWOOD VA 24228
C00009224

TRI STATE EQUIPMENT CLEANERS
PO BOX 1232
WESTON WV 26452
C00007758

TRI-CITY ELECTRICAL CONTR, INC
142 TERRACE MANOR
FAIRMONT WV 26554
C00009794

TRI-COUNTY ELECTRIC CO., INC.
300 SCOTTDALE AVENUE
SCOTTDALE PA 15683
C00009388

TRI-COUNTY ELECTRIC CO., INC.
300 SCOTTDALE AVE
SCOTTDALE PA 15683
C00009840

TRI-STATE CONCRETE PUMPING INC
POST OFFICE BOX 548
BELPRE OH 45714
C00007259

TRI-STATE LOCKERS
2201 DARTMORE STREET
PITTSBURGH PA 15210
C00007430

TRI-STATE RAIL SERVICES, INC
P.O. BOX 122
WORTHINGTON KY 41183
C00007638

TRI-STATE ROOFING & SHEET METL
PO BOX 1231
CHARLESTON WV 25324
C00007806

TRIAD ENGINEERING, INC.
10541 YEATS VALLEY ROAD
SCOTT DEPOT WV 25560
C00001350

TRIANGLE SAFETY SERVCIES INC.
P O BOX 1050
PINEVILLE WV 24874
C00007278

TRIANGLE, INC.
P.O. BOX 697
HURRICANE WV 25526
C00008271

TRIMBLE ENGINEERING CONST.
2991 POINT MARION RD.
MORGANTOWN WV 26505
C00001094

TRIPLE C TRANSPORT & REPAIR, L
294 DREAMFIELD PL
BLUEFIELD WV 24701
C00008947

2022 DIRECTORY OF INDEPENDENT CONTRACTOR ADDRESSES

TRIPLE T TIMBERING LLC
PO BOX 172
BRUCETON MILLS WV 26525
C00009130

TRS TRANSPORT LLC
P O BOX 247
PINEVILLE WV 24874
C00009129

TRUE LAWN CARE & LANDSCAPING
9301 OHIO AVE
MARMET WV 25315
C00009702

TRUE LINE, INC.
PO BOX 85
THORPE WV 24888
C00003167

TUCKER CONSULTING LLC
11 PUTNEY STREET
CHARLESTON WV 25306
C00009187

TURK'S TRUCKING INC
PO BOX 126
NETTIE WV 26681
C00009153

TURNER EXCAVATING INC.
7196 POND FORK RD
MADISON WV 25130
C00007455

TWIN ENTERPRISE INC
PO BOX 1129
CEDAR BLUFF VA 24609
C00009331

TWO WAY RADIO INC.
POST OFFICE BOX 634
WYTHEVILLE VA 24382
C00007265

TYGART VALLEY TRUCKING & EXCAV
355 BENNETT ROAD
PHILIPPI WV 26416
C00007520

UNDERGROUND RESPONSE, LLC
P. O. BOX 188
FAYETTE CITY PA 15438
C00007740

UNDERWATER SERVICES, LTD.
1435 FIRST AVE SOUTH
NITRO WV 25143
C00002682

UNDERWOOD METAL WORKS, LLC
47 MORGANS LANE
OAKLAND MD 21550
C00007647

UNGER'S EXCAVATING, LLC
401 GREGORY DRIVE
MARTINSBURG WV 25404
C00000018Q

UNITED CONSTRUCTION CO., INC.
3120 NORHTWESTERN PIKE
PARKERSBURG WV 26104
C00001229

UNITED DIVING & MARINE LLC
1 SIGMANS LANDING
BELLE WV 25015
C00007368

UNITED RENTALS(NORTH AMERICA)
100 FIRST STAMFORD PLACE
STAMFORD CT 06902
C00008153

UNITED TALENT, LLC
500 LEON SULLIVAN WAY
CHARLESTON WV 25301
C00003785

UNITED WASTE WATER SERVICE
1045 REED ROAD SUITE A
MONROE OH 45050
C00008085

UNIVERSAL COAL FILTERS
223 STANAFORD PARK
BECKLEY WV 25801
C00003683

UNIVERSAL SDBLST & PAINT LLC
PO BOX 1332
BECKLEY WV 25802
C00009088

UPPER POTOMAC RIVER COMMISSION
528 MARYLAND AVENUE
WESTERNPORT MD 21562
C00008170

US BEARING & POWER TRANS CORP
PO BOX 1216
SCOTT DEPOT WV 25560
C00007783

UTILITIES FORESTRY SERVICES,
2022 DOREY ST PO BOX 1027
CLEARFIELD PA 16830
C00007513

V & J REPAIR SERVICE
68 MURPHY BR
WILLIAMSON WV 25661
C00009037

VECELLIO & GROGAN, INC.
PO BOX 2438
BECKLEY WV 25801
C00002421

VERES QUALITY OF WATER, INC.
74 VERES DRIVE
CHAPMANVILLE WV 25508
C00005556

VERITAS CONTRACTING LLC
246 BUSINESS PARK DR
FAIRMONT WV 26554
C00009188

2022 DIRECTORY OF INDEPENDENT CONTRACTOR ADDRESSES

VERN ALLEN TIRE, INC.
PO BOX 2
OLIVER PA 15472
C00001286

VERTEX REFINING OH, LLC
4560 WEST PIKE
ZANESVILLE OH 43701
C00008768

VESTA MINE SERVICES, INC.
PO BOX 377
MARRIANNA PA 15345
C00009272

VETERAN CRANE & HOIST, LLC
939 OLD 122 RD
LEBANON OH 45036
C00009802

VEYANCE INDUSTRIAL SERVICES
703 S CLEVELAND MASS RD
FAIRLAWN OH 44333
C00007815

VIERS TRUCKING, INC.
8703 LOVERS GAP ROAD
VANSAT VA 24656
C00009385

VIKING ERECTORS CORPORATION
P O BOX 1336
MCMURRAY PA 15317
C00007170

VIRGINIA DRILLING COMPANY, LLC
P. O. BOX 1198
VANSANT VA 24656
C00007017

W-L CONSTRUCTION & PAVING, INC
175 JOHN J THOMAS WAY
CHARLES TOWN WV 25414
C00006990

W. BAKER MANAGEMENT, INC
P O BOX 936
BECKLEY WV 25801
C00009468

W. V. TRAINING ACADEMY, LLC
104 1ST AVE WEST
MADISON WV 25130
C00008867

W.G. TOMKO, INC.
2559 STATE ROUTE 88
FINLEYVILLE PA 15332
C00009266

W.L.I, INC
86 LAMBERT AVE
FAIRMONT WV 26554
C00008938

W.O.GRUBB STEEL ERECTION, INC
5120 JEFFERSON DAVIS HWY
NORTH CHESTERFIELD VA 23234
C00008889Q

WACO OIL & GAS CO., INC.
P.O. BOX 397
GLENVILLE WV 26351
C00008249

WAMPUM HARDWARE COMPANY
636 PADEN ROAD
NEW GALILEE PA 16141
C00007039

WARWOOD ARMATURE REPAIR CO.
P. O. BOX 4008
WHEELING WV 26003
C00005695

WATER IATROS
P. O. BOX 132
SURVEYOR WV 25932
C00003775

WATSON TRUCKING CO.
5674 KY RT 825
LEANDER KY 41222
C00008937

WAYNE'S WATER 'N' WELLS
19139 GARRETT HWY.
OAKLAND MD 21550
C00007420

WEBSTER TRUCKING INC.
110 CASTLEWOOD LANE
SUMMERSVILLE WV 26651
C00007281

WEST CONTRACTING INC.
P.O. BOX 310
MARBLE NC 28905
C00008098

WEST RIVER CONVEY & MACHINERY
8936 DISMAL RIVER ROAD
OAKWOOD VA 24631
C00008192

WEST VIRGINIA RECYCLING, INC
P.O BOX 5755
PRINCETON WV 24740
C00009043

WESTERN BRANCH DIESEL, INC.
3100 MACCORKLE AVE SW
SOUTH CHARLESTON WV 25303
C00000375

WESTLAKE, INC.
811-A MAIN STREET EAST
OAK HILL WV 25901
C00009230

WHAM STEAM CLEANING
531 HENRY'S BRANCH ROAD
LANGLEY KY 41645
C00007453

WHEELING LONGWALL & REBLD, INC
46226 NATIONAL ROAD
SAINT CLAIRSVILLE OH 43950
C00009481

2022 DIRECTORY OF INDEPENDENT CONTRACTOR ADDRESSES

WHITE WOLF TRANSPORTATION, LLC
3068 RACCOON RD
RACCOON KY 41557
C00009734

WILLIAM R. WARNER JR. TRUCKING
P. O. BOX 206
CIRCLEVILLE WV 26804
C00003288

WILLIAMS EXCAVATING, LLC
6341 TALBOT ROAD
BELINGTON WV 26250
C00009049

WILLIAMS FORESTRY & ASSOCIATES
POST OFFICE BOX 1543
CALHOUN GA 30703
C00007595

WILLIS MANAGEMENT GROUP, LLC
1113 A MAIN ST. E
OAK HILL WV 25901
C00009684

WILSON AUTO GLASS
2240 MAIN STREET
WHEELING WV 26003
C00006874

WILSON WORKS, INC.
202 DISTRIBUTOR DRIVE
MORGANTOWN WV 26501
C00008087

WINJEAN TRUCKING CO., INC.
183 AIRPORT RD
BUCKHANNON WV 26201
C00000804

WINTROW CONSTRUCTION CORP
673 NORTON AVENUE
BARBERTON OH 44203
C00006951

WOLFE & ASSOCIATES, INC.
P O BOX 375
FARMINGTON WV 26571
C00009298

WOLFE'S EXCAVATING, LLC
70 COLUMBIA BLVD
CLARKSBURG WV 26301
C00008369

WOODCHUCKS GENERAL CONTRS. INC
102 MARYLAND AVENUE
FAIRMONT WV 26554
C00002055

WORTHINGTON SERVICES LLC
POST OFFICE BOX 439
WORTHINGTON WV 26591
C00007271

WRIGHT CONCRETE & CONSTRUCTION
PO BOX 430
SHELBIANA KY 41562
C00007263

WRIGHT CONCRETE UNDERGROUND LL
PO BOX 430
SHELBIANA KY 41562
C00009024

WRIGHT XPRESS CONVEYOR & VULCA
PO BOX 430
SHELBIANA KY 41562
C00009023

WV CASHIN RECYCLABLES, INC
PO BOX 336
NITRO WV 25143
C00008347

WV CONSTRUCT, LLC
106 N MAIN ST
PETERSBURG WV 26847
C00009484

WV ELECTRIC CORP.
2011 PLEASANT VALLEY ROAD
FAIRMONT WV 26554
C00000133

WV HEATING AND PLUMBING CO.
PO BOX 1507
CHARLESTON WV 25325
C00009642

WV HEAVY METAL REPAIRS, LLC
149 MAYFIELD LANE
BOLT WV 25817
C00009058

WV PAVING, INC.
PO BOX 544
DUNBAR WV 25064
C00003098

WV PLC REPAIR, INC.
PO BOX 293
WHITMAN WV 25652
C00009521

WYOMING EAGLE, LLC
520 FORSYTHE RD, STE 102
BRISTOL VA 24202
C00009614

XOLOGIES INCORPORATED
PO BOX 102
ACCIDENT MD 21520
C00008308

XP PEST CONTROL CORPORATION
PO BOX 1704
OCEANA WV 24870
C00009709

XP SERVICES LLC
PO BOX 1704
OCEANA WV 24870
C00010000

XPRESS CABLE & REPAIR, INC.
P. O. BOX 1667
COEBURN VA 24230
C00005692

2022 DIRECTORY OF INDEPENDENT CONTRACTOR ADDRESSES

XTREME ENTERPRISES, LLC
PO BOX 1025
SUMMERSVILLE WV 26651
C00008996

XTREME WELDING
PO BOX 25
GILBERT WV 25621
C00008764

YOST DRILLING, LLC
201 MEADOWN RIDGE RD
MT. MORRIS PA 15349
c00008242

Z & S TRUCKING, LLC
1240 ARDEN RD
PHILIPPI WV 26416
C00009635

ZAP TECHNICAL
66 TWO WAY STREET
HURRICANE WV 25526
C00007166

ZINKAN ENTERPRISES, INC.
1919 CASE PARKWAY NORTH
TWINSBURG OH 44087
C00004683

ZINN'S R US, INC.
P O BOX 819
BUCKHANNON WV 26201
C00009755

ZINN'S SEPTIC SERVICE, LLC
175 CLOVERLEAF LANE
BUCKHANNON WV 26201
C00008970

ZIPPY'S TRANSPORT, INC.
195 RHODODENDRON TRAIL
SCARBRO WV 25917
C00003702

ZITRON USA, LLC
PO BOX 2668
BECKLEY WV 25802
C00009839

APPENDIX

- TERMS AND DEFINITIONS
- AGENCY FEE SCHEDULE
- COUNTY CODES
- COAL SEAM CODES

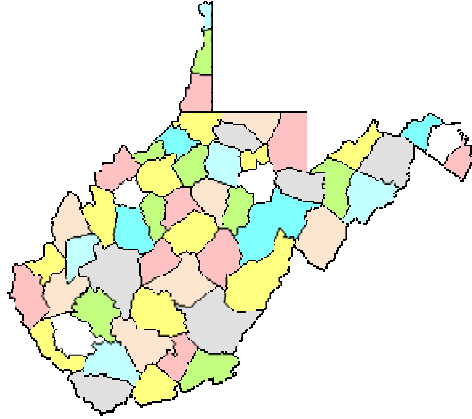

TERMS AND DEFINITIONS

NUMBER OF MINES

The WV Office of Miners' Health Safety and Training issues quarterly and annual figures regarding the number of mines in West Virginia. The annual figure represents the total number of surface and deep mines which held valid permits during the year. Quarterly figures reflect the total number of surface and deep mines with open permits (have not been permanently closed) during a quarter.

NUMBER OF COMPANIES

This figure represents the total number of mining companies with valid permits. This does not include sub-contractors or affiliated companies. For example: Mark Coal Company may have 6 permits in its own name and another 10 permits listed in various contractor's names. In the statistics collected by Miners' Health Safety and Training, Mark would be counted as one company, and the contractors as 10 other companies.

NUMBER OF TONS MINED, TONNAGE OR PRODUCTION

All relate to the same thing, i.e. the amount of mineral resources extracted in the mining process. The quarterly production report represents "the actual raw tonnage mined." (Code section revised 2016)

DELINQUENT TONNAGE

This is tonnage reported to Health Safety and Training late, in violation of 22A-2-77 of the WV mining laws.

DISTRIBUTION OF TONNAGE

This figure represents the method of shipment of coal from the mine. The reported distribution does not need to agree with reported tonnage figures, because coal may be stockpiled and shipped months after it was produced.

ACCIDENT

The term accident shall mean any mine explosion, mine ignition, mine fire, or mine inundation, or injury to, or death of any person." [West Virginia Mining Laws 22A-1A-1]
The following terms relate to accidents involving injuries:

- 1) Fatal Accident. An on-the-job accident resulting in death to the victim.
- 2) Non-fatal Accident. An on-the-job accident which does not result in death to the victim. There are two classifications of non-fatal accidents:
 - a) Non-fatal Lost-time Accident -An injury which results in the injured person missing their next scheduled work shift.
 - b) No Lost-time Non-fatal Accident - The injured person remains on the job or reports for his or her next scheduled work shift.

NUMBER OF DAYS MINE OPERATED, or NUMBER OF DAYS WORKED

This figure indicates the number of days in the quarter or year that the had employees working on site.

TOTAL NUMBER OF EMPLOYEE HOURS

This figure is the total number of hours worked by all employees on the bonded area of a permit.

AVERAGE NUMBER OF DAYS WORKED

This figure is the total number of days worked divided by the number of reports received showing days worked.

NUMBER OF EMPLOYEE DAYS WORKED

This figure is the total number of employee hours divided by 7.9 for underground miners, or 7.25 for surface miners. The average work-day length is based on the UMWA-BCOA contract. For the Annual report, this figure is calculated for each mine; the mine totals are summed for county totals.

NUMBER OF TONS MINED PER DAY

This figure is the total tons produced divided by the total number of days worked. This is calculated for each mine, then summed for county totals.

AVERAGE DAYS PER EMPLOYEE

This figure is calculated for each company by dividing the total employee days worked by the total number of employees.

NUMBER OF TONS MINED PER EMPLOYEE PER DAY

This figure is calculated for each county by dividing the total number of tons mined per day by the total number of employees.

NUMBER OF TONS MINED PER EMPLOYEE PER YEAR

This figure is calculated for each county by dividing the total production by the total number of employees.

NUMBER OF EMPLOYEES

All mines are required to report employment figures quarterly. This total includes all personnel on the bonded area of the permit. From these figures, the Office of Miners' Health & Safety prepares quarterly and yearly statistics. The quarterly figure is simply the total number of reported employees for a given quarter.

The yearly figure is the average number of reported employees for the year. The average is based on the number of months the mine had reported employment. For the Annual Report, the average number of employees per mine is totaled for each county, and subsequently for the State.

Annual Report figures are higher than the quarterly figures because the annual figures include employment at mines which were idle during the year and mines which permanently closed. For example, a mine may have reported twelve employees in January, and either permanently or temporarily closed for the rest of the year. The average annual employment for that mine would be shown as twelve.

Comparisons of employment statistics should take into account the various methods and requirements concerning the collection of such statistics. In past years, certain employment figures were estimated rather than calculated, (1919 Annual Report). Also, for some years, various types of mines were exempt from the reporting requirements.

The historical differences in mine employment data compiled by the WV Office of Miners' Health Safety, and Training and that compiled by the Division of Employment Security figures can be attributed to reporting requirements. Employment Security figures represent more of an "industry" total while the Miners' Health, Safety & Training's statistics are primarily production related. Under current mining laws, a mine is required to report only those employees working at the mine site. Employees other than those at the mine site are not required to be reported to the Miners' Health, Safety & Training; for example, mine companies with central shops, offices, and other facilities not located on a mine permit, would not include those employees in reports to the Miners' Health, Safety & Training. Another example would be tipples or prep plants or other coal handling facilities not associated directly with a mine site. At present, there are no laws requiring employees at these facilities to be reported to the Office of Miners' Health and Safety.

NUMBER OF TONS MINED PER INJURY

This is calculated for both deep and surface mines and for fatal and non-fatal injuries. The formula is the total number of tons mined divided by the total number of injuries.

ACCIDENT FREQUENCY RATES

This is calculated for both deep and surface mines for fatal and non-fatal injuries. The formula is injuries multiplied by two hundred thousand, divided by the total number of employee hours.

MINER CERTIFICATION

This is a license issued to individual miners to perform various tasks at a mine site.

West Virginia Office of Miners' Health, Safety and Training Fee Schedule

Publications

Type of Fee	Fee
Law Books	
Mine Safety Law Reference Manual (Laws and Regulations)	\$ 20.00
Individual Volumes	
Underground	\$ 7.00
Surface	\$ 6.00
Quarry	\$ 10.00
Study Guides	
Underground Mine Foreman	\$17.00
Surface Mine Foreman	\$17.00
Truck Driver Training Program	\$12.00
Electrical (standard size)	\$27.00

Publications may be ordered online through our website at <https://minesafety.wv.gov/>
Prices listed above include postage. Several of our publications are now available for download from our web site.

Examinations and Certifications

Examination	Fee
Apprentice Miner Exam/Card/Renewal (40 and 80 hour)	\$10.00
Permanent Miner Exam/Card	\$10.00
Mine Foreman Examination	\$35.00
Mine Foreman Upgrade	\$25.00
Shot Firer's Examination	\$10.00
Mine Electrician Examination/Card	\$15.00
Belt Examiner Test/Card	\$10.00
Coal Truck Driver's Examination/Card	\$10.00
Gas Testing Instructor Qualifications	n/c
Mine Rescue Team Member	n/c
Mine Rescue Instructor Certification and Card	\$35.00
80 Hour Certification Instructor	\$10.00
40 Hour Certification Instructor	\$10.00
Duplicate Cards (All certifications)	\$10.00

Copy Work and Related Services

Service	Fee
Search and Processing Fee	\$25.00 per hour
Reproduction of Records	\$15.00 per hour
Programming Services (from existing MHS&T database)	\$95.00 per hour
Copying Cost	\$.25 per page
Transcription Fee	\$2.25 per page
Computer Printout	\$18.00
Letter of Certification	\$10.00 per request
Data USB	\$25.00 per USB

For further information, contact Miners' Health, Safety and Training at 304-558-1425
The above stated fees are subject to periodic changes.

COUNTY	CODE
BARBOUR	1
BERKELEY	2
BOONE	3
BRAXTON	4
BROOKE	5
CABELL	6
CALHOUN	7
CLAY	8
DODDRIDGE	9
FAYETTE	10
GILMER	11
GRANT	12
GREENBRIER	13
HAMPSHIRE	14
HANCOCK	15
HARDY	16
HARRISON	17
JACKSON	18
JEFFERSON	19
KANAWHA	20
LEWIS	21
LINCOLN	22
LOGAN	23
MCDOWELL	24
MARION	25
MARSHALL	26
MASON	27
MERCER	28
MINERAL	29
MINGO	30
MONONGALIA	31
MONROE	32
MORGAN	33
NICHOLAS	34
OHIO	35
PENDELTON	36
PLEASANTS	37
POCAHONTAS	38
PRESTON	39
PUTNAM	40
RALEIGH	41
RANDOLPH	42
RICHIE	43
ROANE	44
SUMMERS	45
TAYLOR	46
TUCKER	47
TYLER	48
UPSHUR	49
WAYNE	50
WEBSTER	51
WETZEL	52
WIRT	53
WOOD	54
WYOMING	55

WEST VIRGINIA COAL SEAM CODES

CODE	SEAM
3	WINDYGAP
4	GILMORE
6	NINEVEH
5	NINEVEHA
7	HOSTETTER
8	FISH CREEK
9	DUNKARD
12	JOLLYTOWN
13	HUNDRED
15	WASHINGTON A
17	WASHINGTON
18	LITTLE WASHINGTON
19	WAYNESBURG B
20	WAYNESBURG A
23	WAYNESBURG
24	LITTLE WAYNESBURG
25	UNIONTOWN
26	LOWER UNIONTOWN
29	SEWICKLEY
33	REDSTONE
36	PITTSBURGH
37	MORANTOWN
38	LITTLE PITTSBURGH
39	SECOND LITTLE PITTSBURGH

41	FRANKLIN RIDER
42	LITTLE CLARKSBURG
46	NORMANTOWN
48	LOWER HOFFMAN
50	UPPER CLARYSVILLE
51	LOWER CLARYSVILLE
52	WELLERSBURG RIDER
53	WELLERSBURG
54	BARTON RIDER
55	ELK LICK
56	WEST MILFORD
57	FEDERAL HILL
58	DUQUESNE
60	HARLEM
62	UPPER BAKERSTOWN
63	BAKERSTOWN
67	BRUSH CREEK
70	MAHONING
71	UPPER FREEPORT
74	LOWER FREEPORT
75	UPPER KITTANNING RIDER
76	UPPER KITTANNING
80	MIDDLE KITTANNING
84	LOWER KITTANNING
87	CLARION
97	TIONESTA
99	UPPER MERCER
103	STOCKTON-LEWISTON

111	COALBURG
113	LITTLE COALBURG
117	BUFFALO CREEK
121	WINIFREDE
122	LOWER WINIFREDE
125	CHILTON A
134	CHILTON RIDER
135	CHILTON
136	LITTLE CHILTON
137	HERNSHAW
139	DINGESS
141	WILLIAMSON RIDER
142	WILLIAMSON
151	CEDAR GROVE
154	LOWER CEDAR GROVE
156	ALMA A
157	ALMA
159	LITTLE ALMA
167	PEERLESS
168	NO. 2 GAS
169	POWELLTON A
170	POWELLTON
174	MATEWAN
175	EAGLE A
176	EAGLE
177	BENS CREEK
179	LITTLE EAGLE
185	CEDAR

186	LITTLE CEDAR
195	LOWER WARE EAGLE
209	GLENALUM TUNNEL
215	GILBERT A
216	GILBERT
251	DOUGLAS A
252	DOUGLAS
259	LOWER DOUGLAS
261	IAEGER B
264	IAEGER A
266	IAEGER
269	LOWER IAEGER
271	CASTLE
274	SEWELL B
275	SEWELL A
285	SEWELL
293	WELCH
301	LITTLE RALEIGH A
302	LITTLE RALEIGH
310	BECKLEY RIDER
311	BECKLEY
318	FIRE CREEK
319	LITTLE FIRE CREEK
323	POCAHONTAS 9
324	POCAHONTAS 8
325	POCAHONTAS 7
334	POCAHONTAS 6
341	POCAHONTAS 5

342	POCAHONTAS 4
343	POCAHONTAS 3 RIDER
344	POCAHONTAS 3
357	POCAHONTAS 2
359	POCAHONTAS 1
361	LANDGRAFF
362	KEYSTONE
363	SIMMONS
368	SQUIRE JIM
369	PENNINGTON
999	REFUSE PROCESSING
370	LOWER CAMPBELL CREEK
998	UNCLASSIFIED