



JIM JUSTICE, GOVERNOR

DEPARTMENT OF COMMERCE
JAMES BAILEY, CABINET SECRETARY

**WEST VIRGINIA OFFICE OF MINERS'
HEALTH, SAFETY AND TRAINING**



Frank Foster, Director

**FY2024
ANNUAL REPORT AND
DIRECTORY OF MINES**



State of West Virginia

WV Office of Miners' Health, Safety & Training

Frank Foster, Director

#7 Players Club Drive, Suite 2 • Charleston, West Virginia • 25311-1626

Telephone 304-558-1425 • Fax 304-558-1282

Minesafety.wv.gov

The Honorable Jim Justice
Governor of the State of West Virginia
State Capitol Building
Charleston, WV 25305

Dear Governor Justice:

In accordance with the provisions of Chapter 22A, Article 1A, Section 4 of the Code of West Virginia, I am pleased to submit the 2024 Fiscal Year Annual Report and Directory of Mines for the West Virginia Office of Miners' Health, Safety and Training.

Sincerely,

A handwritten signature in blue ink that reads "Frank Foster".

Frank Foster,
Director

FF:lmc

**West Virginia Office of Miners' Health, Safety and Training
FY2024 Statistical Report and Directory of Mines**

TABLE OF CONTENTS

Administrative Section

| | |
|------------------------------------|----|
| Offices and Administration | 2 |
| Regional Office Location Maps | 3 |
| Agency Financial Statement | 8 |
| Boards and Commissions | 12 |
| Certification and Examinations | 13 |
| Certification Examination Schedule | 14 |
| Permits and Approvals | 21 |

Statistical Section

| | |
|--|----|
| Injury Data | 32 |
| Summary of Fatal Mining Accidents | 33 |
| Statewide Summary of Injuries | 34 |
| Penalty Assessments | 40 |
| Inspection and Violation Data | 43 |
| Coal Production and Employment | 62 |
| Method of Coal Production | 66 |
| Quarterly Coal Production by County | 67 |
| Surface Mining Method of Production and Employment | 71 |
| Coal Distribution by County | 76 |
| Quarry Production by County | 80 |

Directory of Mines

| | |
|---------------------------------|----|
| Directory of Underground Mines | 85 |
| Underground Operation Addresses | 89 |
| Directory of Surface Mines | 95 |
| Surface Mine Addresses | 99 |

West Virginia Quarry Report

| | |
|-------------------------------|-----|
| Directory of Quarry Mines | 106 |
| Directory of Quarry Addresses | 107 |

Coal Handling (Loadouts, Preparation Plants, Tipples) Directories

| | |
|---|-----|
| Directory of West Virginia coal Handling Facilities | 109 |
| Coal Handling Facility Addresses | 113 |

Independent Contractor Report

| | |
|--------------------------------------|-----|
| Directory of Independent Contractors | 119 |
| Independent Contractor Addresses | 147 |

Appendix

| | |
|-----------------------|-----|
| Terms and Definitions | 198 |
| Agency Fee Schedule | 201 |
| County Codes | 202 |
| Seam Codes | 203 |

ADMINISTRATIVE SECTION



WV OFFICE OF MINERS' HEALTH, SAFETY AND TRAINING

OFFICES AND ADMINISTRATION

DIRECTOR'S OFFICE
#7 PLAYERS CLUB DRIVE, SUITE 2
CHARLESTON, WEST VIRGINIA 25311-1626
TELEPHONE: 304-558-1425
FAX: 304-558-4875
WEB SITE: minesafety.wv.gov

DIRECTOR FRANK FOSTER

DEPUTY DIRECTOR(S) MCKENNIS BROWNING

ADMINISTRATIVE SECRETARY LEAH CRAVER

REGIONAL OFFICES

REGION ONE – WESTOVER
Ed Peddicord, Inspector-at-Large
14 Commerce Drive – Suite 1
Westover, WV 26501
Telephone: 304-285-3268
Fax: 304-285-3275

REGION TWO – WELCH
Mike Pack, Inspector-at-Large
830 Virginia Avenue
Welch, WV 24801
Telephone: 304-436-8421
Fax: 304-436-2100

REGION FOUR – OAK HILL
Christopher Dawson, Inspector-at-Large
337 Industrial Drive
Oak Hill, WV 25901
Telephone: 304-469-8100
Fax: 304-469-4059

WEST VIRGINIA TRAINING AND CONFERENCE CENTER
REGION THREE – LOCATED WITHIN THE WVTCC
Kimberly Bradley, Director of Operations
431 Running Right Way
Julian, WV 25529
Telephone: 304-369-7823
Fax: 304-369-7826

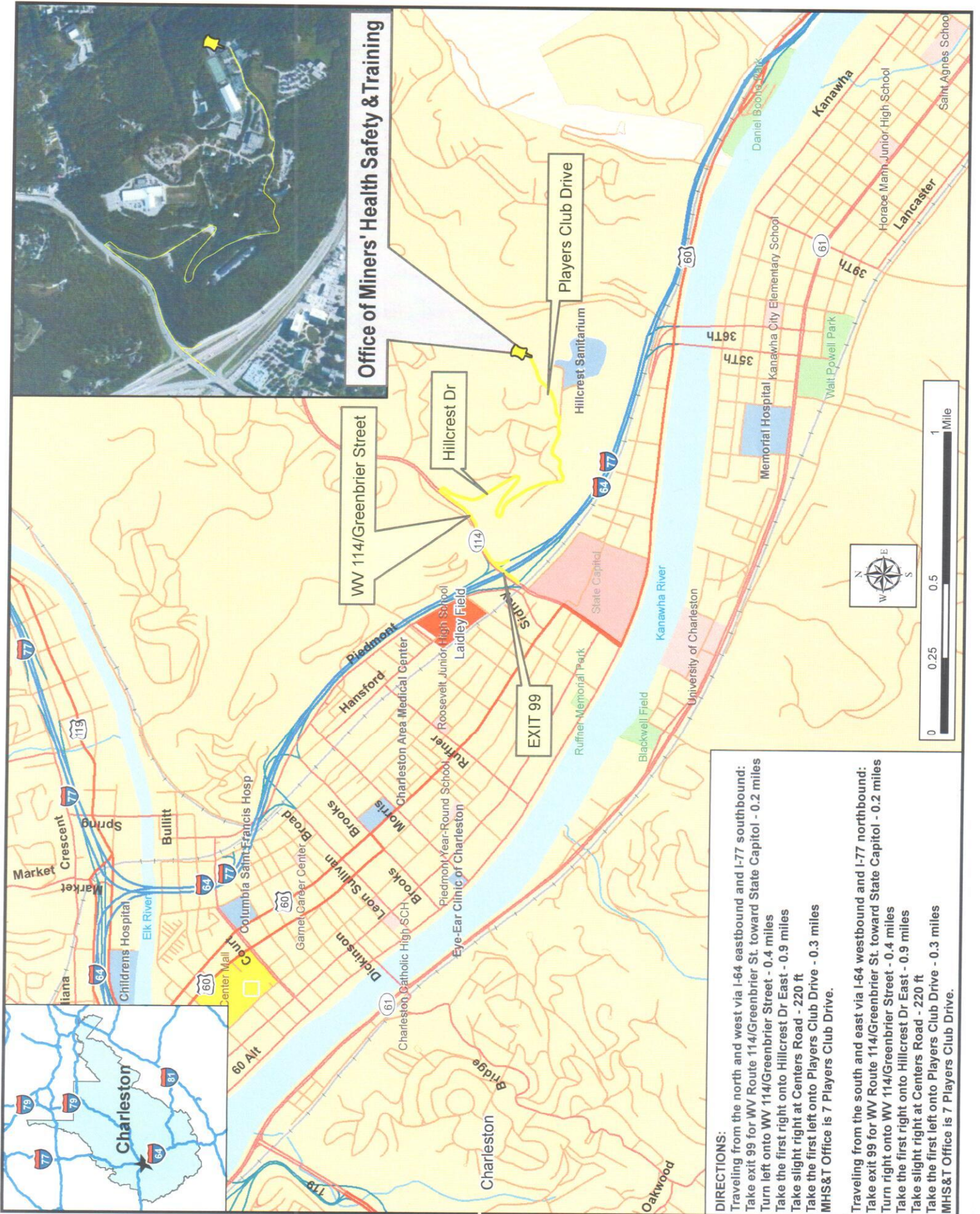

Office of Miners' Health Safety & Training

DIRECTIONS:

Traveling from the north and west via I-64 eastbound and I-77 southbound:
 Take exit 99 for WV Route 114/Greenbrier St. toward State Capitol - 0.2 miles
 Turn left onto WV 114/Greenbrier Street - 0.4 miles
 Take the first right onto Hillcrest Dr East - 0.9 miles
 Take the first right at Centers Road - 220 ft
 Take the first left onto Players Club Drive - 0.3 miles
 MHS&T Office is 7 Players Club Drive.

Traveling from the south and east via I-64 westbound and I-77 northbound:
 Take exit 99 for WV Route 114/Greenbrier St. toward State Capitol - 0.2 miles
 Turn right onto WV 114/Greenbrier Street - 0.4 miles
 Take the first right onto Hillcrest Dr East - 0.9 miles
 Take slight right at Centers Road - 220 ft
 Take the first left onto Players Club Drive - 0.3 miles
 MHS&T Office is 7 Players Club Drive.

Region One Westover Office (formerly Fairmont)

14 Commerce Dr.

Phone: 304-285-3268 Fax: 304-285-3275

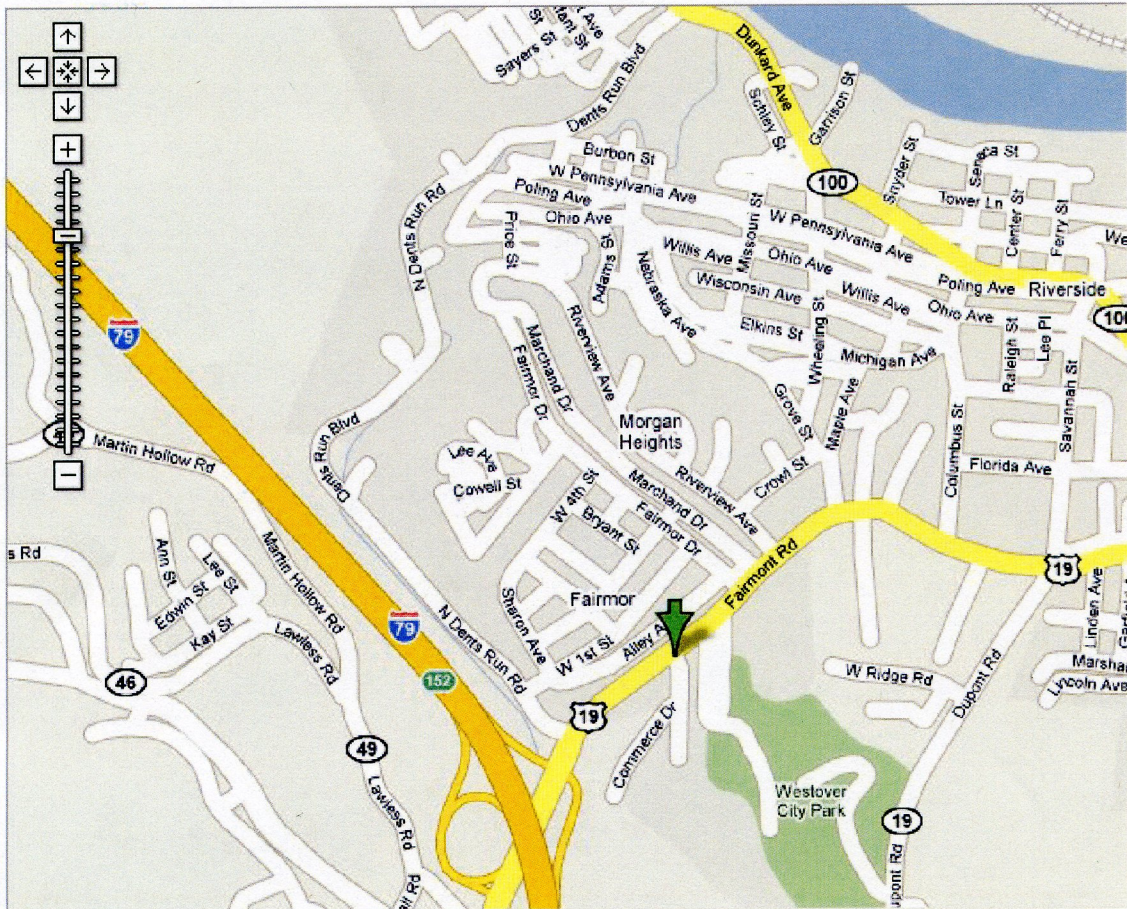

Directions:

From Interstate 79 take the 152 Exit and go north on US 19 approximately 1/4 mile turn right on to Commerce Dr.

The office is located behind the McDonalds.

Map Source: Google

WELCH REGIONAL OFFICE
830 Virginia Avenue, Welch, WV 24801



From River Dr Ave in Pineville, WV:

Head southeast on River Dr Ave toward Pine Ave for 0.8 mi; Turn right onto WV-16 S/Pinnacle Ave; Continue for 17.9 mi; Turn left onto Elkhorn St, Continue for 0.2 mi; Turn left onto Virginia Ave; Continue for 1.0 mi; Continue straight onto Coal Heritage Rd for 0.3 mi; Destination will be on the left

From I-77 Exit in Princeton, WV:

Head west on US-460 W for 4.9 mi; Turn right onto US-19 N; Continue for 331 ft, Turn left onto Glenwood Park Rd; Continue for 1.5 mi; Turn right onto Maple Acres Rd/Old U.S. 19 N Continue for 0.7mi; Maple Acres Rd/Old U.S. 19 N turns left and becomes WV-20 S. Continue for 6.5 mi; Turn right onto US-52 N Continue for 26.6 mi; Destination will be on the right

From Route 103 in Gary, WV:

Head west on WV-103 N for 5.5 mi; Slight right onto Coal Heritage Rd; Continue for 2.4 mi; Destination will be on the left

From Route 52 in Gilbert, WV:

Head southeast on US-52 S toward Central Ave for 32.7 mi; Slight left to stay on US-52 S/Coal Heritage Road, Continue for 2.4 mi; Destination will be on the left

West Virginia Training and Conference Center and Region 3 Office

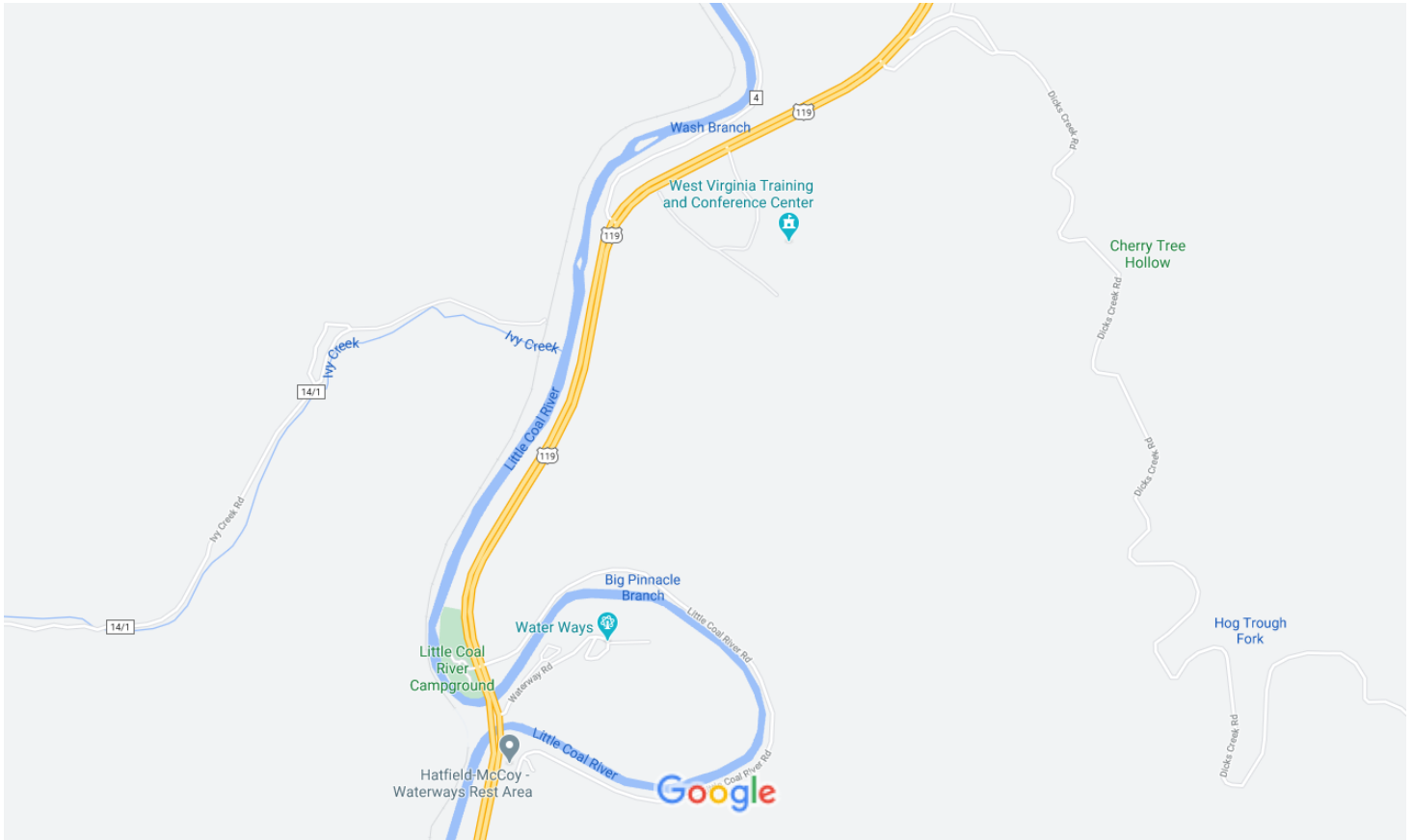

Map data ©2020 1000 ft

On April 1, 2020, the West Virginia Office of Miners' Health, Safety and Training purchased a state-of-the-art training facility, formerly known as Alpha Coal's Running Right Training Academy. The facility is now named the West Virginia Training and Conference Center.

The Region 3 office has been relocated to within the Center, offering only certification services. Operations that were formerly in Region 3 have been reassigned to either Region 2 or Region 4.

The Center is a 15 minute drive from the Southridge Shopping Center on US Route 119 South. The Center is also a 15 minute drive from Danville on US Route 119 North.

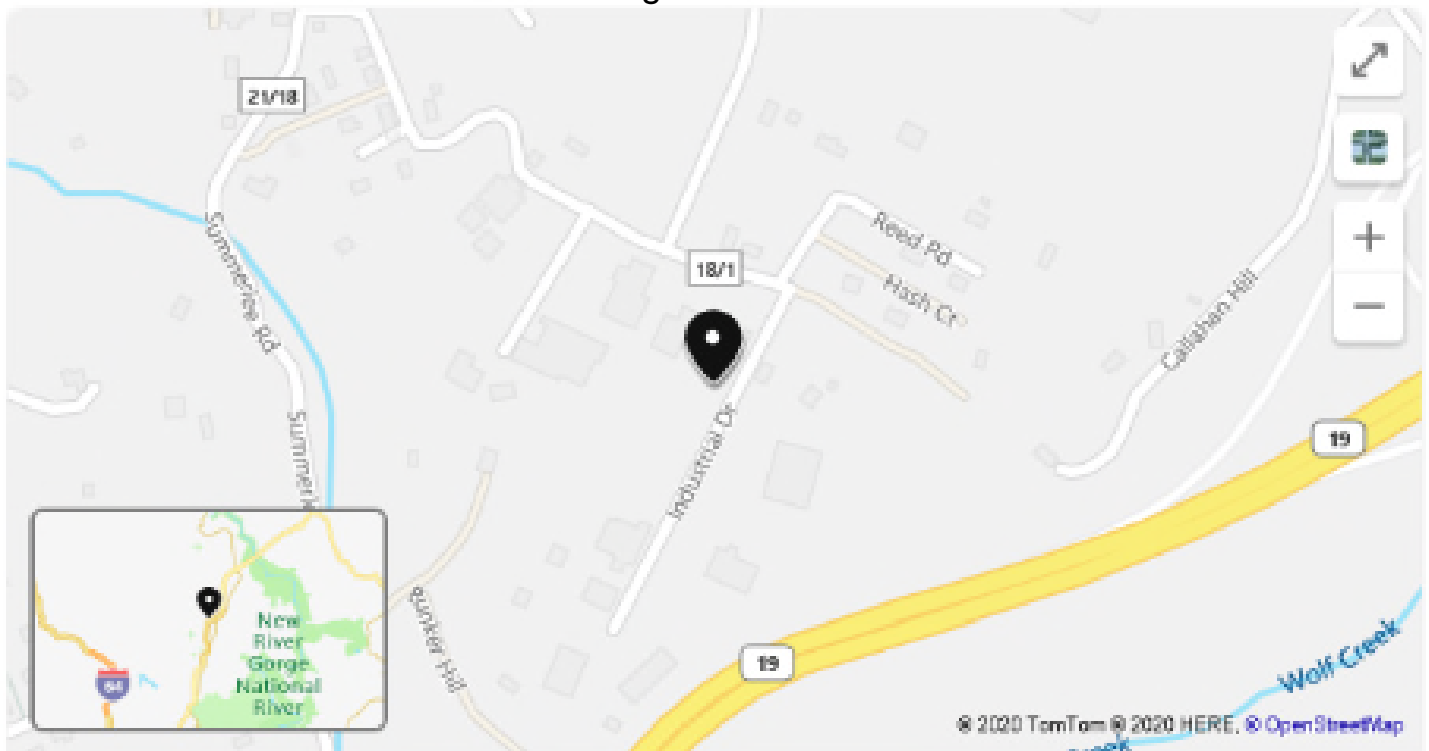

337 Industrial Dr, Oak Hill, WV 25901

[Directions](#)

The Oak Hill regional office is located just off US 19 at the Lochgelly Road exit. Visitors arriving from Fayetteville (North) or Beckley (South) on US 19 will take the Lochgelly Rd. exit, go to the top of the hill and turn left on Industrial Drive. Turn left at the next intersection and the office will be in the first curve.

**WV OFFICE OF MINERS' HEALTH, SAFETY & TRAINING
FISCAL YEAR 2024 SUMMARY OF BUDGET AND EXPENDITURES BY FUND**

| | <u>FY 2024 Budget</u> | <u>Actual Expenditures</u> | <u>Unexpended Balance</u> |
|--------------------------------------|---------------------------|--------------------------------|-------------------------------|
| General Revenue | | | |
| Number of Positions = 133 | | | |
| Personnel Salaries/Employee Benefits | 10,423,913 | 8,173,141 | 2,250,772 |
| Operating Expenses and Grants | 1,587,825 | 1,440,884 | 146,941 |
| TOTAL | <u>12,011,738</u> | <u>9,614,025</u> | <u>2,397,713</u> |
| Consolidated Federal Funds | | | |
| Number of Positions = 9 | | | |
| Personnel Salaries/Employee Benefits | 680,944 | 588,173 | 92,771 |
| Operating Expenses and Grants | 150,000 | 150,000 | 0 |
| TOTAL | <u>830,944</u> | <u>738,173</u> | <u>92,771</u> |
| Test Fees Fund | | | |
| Number of Positions = 3 | | | |
| Operating Expenses and Grants | 606,103 | 404,792 | 201,311 |
| TOTAL | <u>606,103</u> | <u>404,792</u> | <u>201,311</u> |
| Permit Fees Fund | | | |
| Operating Expenses and Grants | 604,000 | 591,204 | 12,797 |
| TOTAL | <u>604,000</u> | <u>591,204</u> | <u>12,797</u> |
| Penalty Assessment Fees Fund | | | |
| Number of Positions = 9 | | | |
| Personnel Salaries/Employee Benefits | 524,542 | 411,678 | 112,864 |
| Operating Expenses and Grants | 5,626,900 | 1,520,738 | 4,106,162 |
| TOTAL | <u>6,151,442</u> | <u>1,932,416</u> | <u>4,219,026</u> |
| TOTAL ALL FUNDS | | | |
| Number of Positions = 157 | | | |
| Personnel Salaries/Employee Benefits | 11,629,399 | 9,172,992 | 2,456,407 |
| Operating Expenses and Grants | 8,574,828 | 4,107,618 | 4,467,210 |
| TOTAL | <u>20,204,227</u> | <u>13,280,610</u> | <u>6,923,617</u> |

SUMMARY OF SPECIAL REVENUE RECEIPTS AND DISBURSEMENTS BY FUND

| | <u>Beginning Cash Balance</u> | <u>Receipts</u> | <u>Expenditures</u> | <u>Ending Cash Balance</u> |
|------------------------------|-----------------------------------|------------------|---------------------|--------------------------------|
| Test Fees Fund | 630,529 | 159,974 | 404,792 | 385,711 |
| Permit Fees Fund | 1,261,752 | 139,325 | 591,204 | 809,874 |
| Penalty Assessment Fees Fund | 403,267 | 2,020,298 | 1,932,416 | 491,148 |
| TOTAL | <u>2,295,548</u> | <u>2,319,597</u> | <u>2,928,412</u> | <u>1,686,733</u> |

Grant Activity Hours FY2024

| Code | Issue Name | Hours |
|---|--|------------------|
| 1 | Part 46/48 - Annual Refresher Training | |
| 2 | Part 46/48 - New Miner Training | 5.00 |
| 5 | Part 49/Mine Rescue Training | |
| 6 | Cert./Qualification Testing | 1,253.50 |
| 13 | Comprehensive Mine Safety Program | 404.00 |
| 14 | Cert./Qualification Training | 29.50 |
| 16 | Part 46/48 - Mine Instructor Trng | 1.00 |
| 17 | Educational Materials Development | |
| 22 | Special Workshops | |
| 23 | On-Site Locations Safety Contacts | 18,196.40 |
| 24 | EMT-M and EMT-M Instructor | 6.00 |
| 25 | Blasting Certifications | |
| 98 | Support Activities (Rpt.,Mtg.,Etc.) | |
| Total Hours Spent on Grant in FY2024 | | 19,895.40 |

Contacts Made Under Federal State Grants Program in FY2024

| Grant Activity | No. of Contacts |
|---|--------------------|
| Part 46/48 - Annual Refresher Training | 99 |
| Part 46/48 - New Miner Training | 0 |
| Part 49/Mine Rescue Training | 832 |
| Cert./Qualification Testing | 4,102 |
| Comprehensive Mine Safety Program | 374 |
| Cert./Qualification Training | 71 |
| Part 46/48 - Mine Instructor Training | 1 |
| Educational Materials Development | |
| Special Workshops | 991 |
| On-Site Locations Safety Contacts | 70,534 |
| EMT-M and EMT-M Instructor | 491 |
| Blasting Certifications | |
| Total Number of Contacts in FY2024 | 77,495 |

Note:

Part 46 References Metal - Non Metal Mines (Quarries)
 Part 48 References Coal Mines
 Part 49 References Mine Rescue

Per W. Va. Code § 22A-1-9, § 22A-1-11, § 22A-1-12, § 22A-1-13, and § 22A-1-24, the Director of the Office of Miners' Health, Safety and Training has the authority and responsibility to set the minimum salaries to be paid to Mine Safety Instructors, Surface Mine Inspectors, Underground Mine Inspectors, Electrical Inspectors, Mine Foreman Examiner, Assistant Inspector-at-Large and Inspector-at-Large. The new minimum salary schedule below was effective July 1, 2011 for each of these classes.

Additionally, Legislative Rule 36 C.S.R. 44 requires an additional \$325/month for each mine rescue team member.

| Title | Minimum Salary | Mine Rescue Team Minimum Salary |
|------------------------------|-----------------------|--|
| Safety Instructor | \$53,004 | \$56,604 |
| Surface Mine Inspector | \$53,904 | \$57,504 |
| Underground Mine Inspector | \$54,804 | \$58,404 |
| Electrical Inspector | \$55,704 | \$59,304 |
| Chief Electrical Inspector | \$60,504 | \$64,104 |
| Chief Diesel Inspector | \$60,504 | \$64,104 |
| Mine Rescue Coordinator | \$60,504 | \$64,104 |
| Mine Personnel Examiner | \$61,404 | \$65,004 |
| Assistant Inspector-at-Large | \$62,304 | \$65,904 |
| Inspector-at-Large | \$65,004 | \$68,604 |

Boards and Commissions

Coal Mine Safety Board of Appeals

Coal Mine Safety Board of Appeals is responsible for hearing appeals of notices of violations and making determinations on questions of discrimination against miners and of suspension and revocation of state-issued certifications.

Chairman: Clinton Smith

Members: Ted Hapney and Terry Hudson

Contact: Amanda Lambert **Email:** Amanda.J.Lambert@wv.gov

Address: #7 Players Club Drive - Suite 2, Charleston WV 25311-1626 Telephone: 304-720-1122

Fax: 304-558-6711

Mine Inspectors' Examining Board

Mine Inspectors' Examining Board is responsible for administering examinations for candidates for appointment as mine inspector; to maintain a register of such candidates; to hear and determine appeals of mine inspectors from suspension orders made by the Director of the Office of Miners' Health, Safety and Training.

NOTE: MIEB WAS ABSORBED BY THE BOARD OF COAL MINE HEALTH AND SAFETY JULY 1, 2017

Board of Coal Mine Health and Safety

Contact: Mallory K. Yates, Secretary (304) 205-4120

Email: Mallory.K.Yates@wv.gov

Department of Commerce

Board of Coal Mine Health & Safety and Technical Review Committee

106 Dee Drive, Charleston WV 25311 (304) 205-4120

Coal Mine Health and Safety Board

Interim Administrator: Jim Dean

Members: Carl Egnor, Chris Hamilton, Teddy Hapney, Terry Hudson, Brian Keaton, and Gary Trout

Technical Review Committee

Members: Chris Hamilton and Carl Egnor

Secretary: Mallory Yates Hicks (304) 205-4120

Mallory.K.Yates@wv.gov

CERTIFICATIONS AND EXAMINATIONS



**West Virginia Office of Miners' Health, Safety and Training
Regional Certification Examination Schedule and Fees**

| CERTIFICATION EXAMINATION | REGION ONE WESTOVER 304-285-3268 | REGION TWO WELCH 304-436-8421 | REGION THREE WVTCC/Julian 304-369-7823 | REGION FOUR OAK HILL 304-469-8100 | EXAM FEE | APPLICATION FORM |
|---|---|--------------------------------------|---|--|-----------------|--|
| Surface Apprentice | Monday – Friday | Monday – Friday | Monday – Friday | Monday - Friday | \$10 | No Form - Training Class Required |
| Surface Miner | Monday – Friday | Monday – Friday | Monday – Friday | Monday - Friday | \$10 | Miner Experience Document |
| Underground Apprentice | Monday – Friday | Monday – Friday | Monday – Friday | Monday - Friday | \$10 | No Form - Training Class Required |
| Underground Miner | Monday – Friday | Monday – Friday | Monday – Friday | Monday - Friday | \$10 | Miner Experience Document |
| Shot Firer | Monday – Friday | Monday – Friday | Monday – Friday | Monday – Friday | \$10 | Shot Firer Form |
| Gas Testing | Monday – Friday | By Appointment | By Appointment | By Appointment | \$10 | Gas Testing Form |
| Belt Examiner | Monday – Friday | Monday – Friday | Monday – Friday | Monday – Friday | \$10 | Belt Examiner Form |
| Coal Truck Driver | Monday – Friday | Monday – Friday | Monday – Friday | Monday - Friday | \$10 | Coal Truck Driver Form |
| Electrical Apprentice | By Appointment | By Appointment | Monday – Friday | By Appointment | \$10 | Apprentice Electrician Application |
| Electrician | By Appointment | By Appointment | By Appointment | By Appointment | \$15 | Electrician Application |
| EMT - Miner | Monday – Friday | Monday – Friday | Monday – Friday | Monday – Friday | \$10 | EMT-M Application |
| EMT – Instructor | Monday – Friday | Monday – Friday | Monday – Friday | Monday – Friday | \$10 | EMT-M Application |
| Mine Foreman | By Appointment | By Appointment | By Appointment | By Appointment | \$35 | Underground Surface |
| Outby Examiner | By Appointment | By Appointment | By Appointment | By Appointment | \$35 | Outby Examiner |
| Outby Examiner Upgrade | By Appointment | By Appointment | By Appointment | By Appointment | \$10 | Outby Examiner Upgrade |
| Underground Mine Foreman Upgrade | No Examination Mail completed form and payment to: Attn: Mine Foreman Examiner WV Office of MHST 14 Commerce Drive - Suite 2 Westover, WV 26501 | Monday – Friday | Monday – Friday | Monday – Friday | \$10 | Underground Mine Foreman Certification Change Form |
| Surface Mine Foreman Upgrade | No Examination Mail completed form and payment to: Attn: Mine Foreman Examiner WV Office of MHST 14 Commerce Drive - | Monday – Friday | Monday – Friday | Monday – Friday | \$10 | Surface Mine Foreman Certification Change Form |

**West Virginia Office of Miners' Health, Safety and Training
Regional Certification Examination Schedule and Fees**

| | | | | | | |
|--|---|--|--|--|-------|--|
| | Suite 2 Westover, WV 26501 | | | | | |
| Mine Foreman - Reciprocity | Monday – Friday | Monday – Friday | Monday – Friday | By Appointment | \$35 | Underground Surface |
| Assistant Mine Foreman | By Appointment | By Appointment | By Appointment | By Appointment | \$35 | Underground Surface |
| Clay Mine Foreman | By Appointment | By Appointment | By Appointment | By Appointment | \$35 | Clay Mine Foreman Application |
| Shaft/Slope Superintendent | By Appointment | By Appointment | By Appointment | By Appointment | \$35 | Shaft/Slope Form |
| Shaft/Slope Examiner Foreman | By Appointment | By Appointment | By Appointment | By Appointment | \$35 | Shaft/Slope Form |
| Shaft/Slope Shot Firer | Monday – Friday | Monday – Friday | Monday – Friday | Monday – Friday | \$10 | Shaft/Slope Shot Firer Experience Form |
| Surface Construction Supervisor | No Examination Mail completed form and payment to: Attn: Mine Foreman Examiner WV Office of MHST 14 Commerce Drive - Suite 2 Westover, WV 26501 | No Examination Mail completed form and payment to: Attn: Mine Foreman Examiner WV Office of MHST 830 Virginia Ave. Welch, WV 24801 | No Examination Mail completed form and payment to: Attn: Mine Foreman Examiner WV Office of MHST 137 Peach Ct., Suite 2 Danville, WV 25053 | No Examination Mail completed form and payment to: Attn: Mine Foreman Examiner WV Office of MHST 550 Industrial Drive Oak Hill, WV 25901 | \$10 | Surface Construction Supervisor Form |
| Mine Rescue Instructor | Contact Mike Vickers at 304-573-5745 or email Michael.W.Vickers@wv.gov | Same | Same | Same | \$35 | Mine Rescue Instructor Form |
| Mine Rescue Team Member | Contact Mike Vickers at 304-573-5745 or email Michael.W.Vickers@wv.gov | By Appointment | By Appointment | By Appointment | \$10 | See Mr. Vickers for appropriate paperwork |
| Gas Test Inst., Cnst., Shaft/Slope Supervisor | Monday – Friday | By Appointment | By Appointment | By Appointment | \$10 | Gas Testing Form |
| Certified Diesel Instructor | Contact Randy Bell at 304-469-8100 or email Randy.S.Bell@wv.gov | Same | Same | Same | \$150 | Diesel Instructor Form |

**West Virginia Office of Miners' Health, Safety and Training
Regional Certification Examination Schedule and Fees**

| | | | | | | |
|--|---|-----------------|-----------------|-----------------|------|--|
| 40 Hour Instructor | No Examination Mail completed form and payment to: Attn: Harrison Stollings WVTCC 431 Running Right Way Julian, WV 25529 | Same | Same | Same | \$10 | 40 Hour Instructor Form |
| 80 Hour Instructor | No Examination Mail completed form and payment to: Attn: Harrison Stollings WVTCC 431 Running Right Way Julian, WV 25529 | Same | Same | Same | \$10 | 80 Hour Instructor Form |
| Raised Bore/Blind Drilling Superintendent | Complete form and submit to: Attn: Phil Adkins WV Office of MHST 337 Industrial Drive Oak Hill, WV 25901 He will then schedule gas test in regional office. | Same | Same | Same | \$35 | Raised Bore / Blind Drilling Superintendent Examiner Foreman and Raised Bore / Blind Drilling Examiner Foreman |
| Raised Bore/Blind Drilling Foreman | Complete form and submit to: Attn: Phil Adkins WV Office of MHST 337 Industrial Drive Oak Hill, WV 25901 He will then schedule gas test in regional office. | Same | Same | Same | \$35 | Raised Bore / Blind Drilling Superintendent Examiner Foreman and Raised Bore / Blind Drilling Examiner Foreman |
| Qualified Clearing Crew | Monday – Friday | Monday – Friday | Monday – Friday | Monday – Friday | \$10 | Training certificate only |
| Safety Sensitive | Monday – Friday | Monday – Friday | Monday – Friday | Monday – Friday | \$10 | Safety Sensitive Personnel Document |

For further information, contact any Miners' Health Safety and Training office. The above stated fees and test schedule are subject to periodic changes.

We will accept payments made by credit-debit card, check, money order or cash.. We ask if you do bring cash to have the correct amount. We do not have a means of making change.

West Virginia Office of Miners' Health, Safety and Training

MINER CERTIFICATION ACTIONS - FY2024

| | Examinations Passed | Examinations Failed | Examinations Administered | Reciprocity Issued | Duplicates Issued | Total Certifications Issued |
|--|---------------------|---------------------|---------------------------|--------------------|-------------------|-----------------------------|
| Certified Electrician | 1 | | 1 | | 1 | 2 |
| Apprentice Electrician | 362 | | 362 | | 13 | 375 |
| Coal Truck Driver | 204 | 82 | 286 | | 53 | 257 |
| Surface Apprentice | 1,419 | 6 | 1,425 | | 113 | 1,533 |
| Underground Apprentice | 1,728 | 53 | 1,781 | | 95 | 1,824 |
| Underground Coal Miner | 850 | 29 | 879 | 243 | 342 | 1,398 |
| Surface Coal Miner | 499 | 42 | 541 | 134 | 222 | 836 |
| Shot Firer Certificate | 19 | 1 | 20 | | 9 | 28 |
| Underground Mine Foreman | 153 | | 153 | 30 | 62 | 236 |
| Asst. Underground Mine Foreman | 73 | | 73 | | 20 | 93 |
| Surface Mine Foreman | 62 | 1 | 63 | 18 | 17 | 97 |
| Shaft and Slope Superintendent | 3 | | 3 | | | 3 |
| Shaft & Slope Examiner Foreman | 2 | | 2 | | 1 | 3 |
| Surface Construction Supervisor | 19 | | 19 | | 6 | 25 |
| Clay Mine Foreman | | | | | 1 | 1 |
| Mine Rescue Team Member | 34 | | 34 | | 11 | 45 |
| Gas-Testing Instructor | 18 | | 18 | | 8 | 26 |
| Outby Examiner | 52 | | 52 | | | 52 |
| Shaft & Slope Shot Firer | 2 | 1 | 3 | | 1 | 3 |
| Belt Examiner | 15 | 4 | 19 | | 6 | 21 |
| Mine-Rescue Instructor | 5 | | 5 | | 1 | 6 |
| 40-Hour Instructor | 23 | | 23 | | 4 | 27 |
| 80-Hour Instructor | 23 | | 23 | | 4 | 27 |
| Certified Electrician, Low/Medium/High | 198 | 72 | 270 | 12 | 39 | 245 |
| Qualified Diesel Instructor | 20 | | 20 | | 5 | 25 |
| Qualified Clearing Crew | 108 | | 108 | | 12 | 120 |
| Cont. Ed. for Ug. MF Instr. | 19 | | 19 | | 7 | 26 |
| Safety Sensitive Personnel | 2,519 | | 2,519 | | 292 | 2,811 |
| EMT-Mining | 396 | 1 | 397 | 36 | 53 | 481 |
| EMT-Mining Instructor | 24 | | 24 | 2 | 7 | 33 |
| Raised Bore/Blind Drilling Super. | 6 | | 6 | | 2 | 8 |
| | 8,856 | 292 | 9,148 | 475 | 1,407 | 10,667 |

CERTIFICATES ISSUED - FY2024

| | REGIONAL OFFICE | | | | | |
|-------------------------------------|-----------------|--------------|--------------|--------------|--------------|---------------|
| | CHARLESTON | REGION 1 | REGION 2 | WVTCC (R3) | REGION 4 | TOTAL |
| Apprentice Electrician: | 1 | 162 | 50 | 124 | 38 | 375 |
| Truck Driver: | 4 | 59 | 54 | 95 | 45 | 257 |
| Apprentice Surface Miner: | 3 | 63 | 416 | 530 | 521 | 1,533 |
| Apprentice Underground Miner: | | 773 | 267 | 479 | 305 | 1,824 |
| Underground Miner: | 16 | 649 | 189 | 339 | 205 | 1,398 |
| Surface Miner: | 4 | 31 | 218 | 326 | 257 | 836 |
| Shot Firer: | 1 | 9 | 2 | 7 | 9 | 28 |
| Underground Mine Foreman: | 3 | 85 | 25 | 73 | 50 | 236 |
| Asst. Underground Mine Foreman: | | 46 | 5 | 29 | 13 | |
| Outby Examiner: | | 34 | | 5 | 13 | |
| Surface Mine Foreman: | | 1 | 19 | 36 | 41 | 97 |
| Asst. Surface Mine Foreman: | | | | | | 0 |
| Shaft/Slope Superintendent: | | 2 | | 1 | | 3 |
| Shaft/Slope Examiner Foreman: | | 2 | | 1 | | 3 |
| Surface Construction Super: | 1 | 7 | 1 | 5 | 11 | 25 |
| Clay Mine Foreman: | | | | | 1 | 1 |
| Mine Rescue: | | 21 | 1 | 20 | 3 | 45 |
| Gas-Testing Instructor: | | 8 | 5 | 7 | 6 | 26 |
| Shaft/Slope Shot Firer: | | 2 | | 1 | | 3 |
| Belt Examiner: | | 14 | 1 | 5 | 1 | 21 |
| Mine Rescue Instructor: | | 5 | 1 | | | 6 |
| 40-Hour Instructor: | | 3 | 13 | 6 | 5 | 27 |
| 80-Hour Instructor: | | 9 | 8 | 5 | 5 | 27 |
| Electrician: | 1 | 132 | 38 | 29 | 47 | 247 |
| Gas Test Inst.; Cnst., Sh/SI Super: | | | | | | 0 |
| Qualified Diesel Instructor: | | 18 | 2 | 1 | 4 | 25 |
| Qualified Clearing Crew: | | 22 | 26 | 44 | 28 | 120 |
| Qualified Person - Electrical: | | | | | | 0 |
| Cont. Ed. for Ug. MF Instr.: | 1 | 8 | 9 | 5 | 3 | 26 |
| Safety Sensitive Personnel: | 88 | 1,426 | 304 | 395 | 598 | 2,811 |
| EMT-Mining: | | 95 | 22 | 116 | 248 | 481 |
| EMT-Mining Instructor: | | 5 | 10 | 10 | 8 | 33 |
| Raised Bore Blind Drilling Super: | | 7 | | 1 | | 8 |
| Raised Bore Blind Drilling Foreman: | | | | | | 0 |
| Total Certifications Issued: | 123 | 3,698 | 1,686 | 2,695 | 2,465 | 10,667 |
| Tests Administered: | 66 | 3,407 | 1,360 | 2,284 | 2,031 | 9,148 |
| Duplicates Issued: | 57 | 365 | 251 | 336 | 398 | 1,407 |
| Reciprocity Certs. Issued: | 4 | 104 | 130 | 198 | 39 | 475 |
| Certifications Revoked: | 6 | 119 | 89 | 154 | 157 | 525 |

Each certification type includes duplicate and reciprocity certifications issued for that type.

CERTIFICATIONS ISSUED IN FY2024

| CERTIFICATION TYPE | JUL | AUG | SEP | OCT | NOV | DEC | JAN | FEB | MAR | APR | MAY | JUN | TOT |
|-------------------------------------|------------|------------|------------|------------|------------|------------|------------|------------|------------|------------|--------------|------------|---------------|
| Apprentice Electrician: | 17 | 41 | 51 | 27 | 19 | 18 | 26 | 22 | 30 | 29 | 62 | 33 | 375 |
| Truck Driver: | 22 | 17 | 14 | 23 | 11 | 30 | 44 | 16 | 31 | 19 | 19 | 11 | 257 |
| Apprentice Surface Miner: | 153 | 125 | 131 | 139 | 106 | 109 | 148 | 141 | 150 | 97 | 113 | 121 | 1,533 |
| Apprentice Underground Miner: | 167 | 153 | 175 | 157 | 149 | 145 | 128 | 164 | 224 | 82 | 153 | 127 | 1,824 |
| Underground Miner: | 110 | 118 | 140 | 102 | 121 | 100 | 143 | 122 | 125 | 142 | 100 | 75 | 1,398 |
| Surface Miner: | 55 | 93 | 80 | 92 | 63 | 46 | 76 | 76 | 76 | 67 | 69 | 43 | 836 |
| Shot Firer: | 1 | | 4 | 2 | 4 | | 2 | 8 | 2 | 1 | 4 | | 28 |
| Underground Mine Foreman: | 22 | 6 | 27 | 18 | 28 | 11 | 14 | 25 | 13 | 32 | 20 | 20 | 236 |
| Asst. Underground Mine Foreman: | 6 | 2 | 13 | 13 | 8 | 4 | 5 | 15 | 4 | 6 | 9 | 8 | 93 |
| Outby Examiner: | | | | | | | | | 2 | 19 | 31 | | 52 |
| Surface Mine Foreman: | 17 | 8 | 10 | 3 | 4 | 11 | 5 | 6 | 5 | 4 | 3 | 21 | 97 |
| Asst. Surface Mine Foreman: | | | | | | | | | | | | | |
| Shaft/Slope Superintendent: | | 1 | | | 1 | | | | | 1 | | | 3 |
| Shaft/Slope Examiner Foreman: | 1 | | | | 1 | | | | | 1 | | | 3 |
| Surface Construction Super: | 3 | 2 | 2 | 3 | 5 | | 2 | 3 | | 1 | 3 | 1 | 25 |
| Clay Mine Foreman: | | | | | | | | | | 1 | | | 1 |
| Mine Rescue: | 4 | 1 | 2 | 6 | 3 | 8 | 1 | 3 | 4 | 3 | 4 | 6 | 45 |
| Gas-Testing Instructor: | 3 | 1 | 2 | 4 | | 3 | 7 | 3 | | 1 | 1 | 1 | 26 |
| Shaft/Slope Shot Firer: | 1 | 1 | 1 | | | | | | | | | | 3 |
| Belt Examiner: | 4 | 3 | 1 | | 3 | | 5 | 1 | 1 | 3 | | | 21 |
| Mine Rescue Instructor: | | | 1 | | | 2 | | | 1 | | 2 | | 6 |
| 40-Hour Instructor: | 3 | 3 | | 2 | 2 | 1 | 1 | 3 | 5 | 3 | 4 | | 27 |
| 80-Hour Instructor: | 7 | 1 | 1 | 1 | 4 | | 2 | 2 | 5 | 3 | 1 | | 27 |
| Gas Test Instr. - Const., Sh/St: | | | | | | | | | | | | | |
| Qualified Diesel Instructor: | 1 | 1 | 2 | 3 | 1 | | | 1 | 2 | | 14 | | 25 |
| Qualified Clearing Crew: | 11 | 7 | 6 | 17 | 22 | 3 | 5 | 7 | 19 | 5 | 12 | 6 | 120 |
| Cont. Ed. for Ug. MF Instr.: | 1 | 1 | 3 | 11 | 3 | | 2 | 2 | | 1 | 2 | | 26 |
| Qualified Person - Electrical: | | | | | | | | | | | | | |
| Electrician: | 16 | 25 | 34 | 17 | 10 | 10 | 17 | 25 | 20 | 25 | 29 | 19 | 247 |
| Safety Sensitive Personnel: | 210 | 264 | 241 | 243 | 198 | 204 | 265 | 259 | 227 | 171 | 255 | 274 | 2,811 |
| EMT-Mining: | 57 | 25 | 11 | 31 | 28 | 9 | 24 | 68 | 39 | 85 | 90 | 14 | 481 |
| EMT-Mining Instructor: | 2 | 1 | 4 | 2 | 6 | 2 | 2 | 2 | 1 | 4 | 7 | | 33 |
| Raised Bore Blind Dr. Super: | 6 | | | | | | 1 | 1 | | | | | 8 |
| Raised Bore Blind Dr. Foreman: | | | | | | | | | | | | | |
| Total Certifications Issued: | 900 | 900 | 956 | 917 | 800 | 716 | 925 | 975 | 986 | 805 | 1,007 | 780 | 10,667 |

| | | | | | | | | | | | | | |
|---------------------|-----|-----|-----|-----|-----|-----|-----|-----|-----|-----|-----|-----|-------|
| Tests Administered: | 778 | 739 | 773 | 778 | 654 | 623 | 790 | 798 | 853 | 706 | 936 | 720 | 9,148 |
|---------------------|-----|-----|-----|-----|-----|-----|-----|-----|-----|-----|-----|-----|-------|

| | | | | | | | | | | | | | |
|--------------------|-----|-----|-----|-----|-----|----|-----|-----|-----|----|----|----|-------|
| Duplicates Issued: | 116 | 137 | 153 | 136 | 131 | 95 | 136 | 159 | 134 | 81 | 71 | 58 | 1,407 |
|--------------------|-----|-----|-----|-----|-----|----|-----|-----|-----|----|----|----|-------|

| | | | | | | | | | | | | | |
|----------------------------|----|----|----|----|----|----|----|----|----|----|----|----|-----|
| Reciprocity Certs. Issued: | 29 | 63 | 62 | 40 | 38 | 23 | 45 | 48 | 41 | 44 | 25 | 17 | 475 |
|----------------------------|----|----|----|----|----|----|----|----|----|----|----|----|-----|

Mining Certifications Revoked in FY2024

| Type of Revocation | Certification Description | Number |
|--------------------------------|--|---------------|
| Out-of-State | Surface Apprentice | 2 |
| | Underground Apprentice | 2 |
| | Underground Coal Miner | 4 |
| | Surface Coal Miner | 3 |
| | Surface Mine Foreman | 1 |
| | Safety Sensitive Personnel | 2 |
| | | 14 |
| Permanent | Coal Truck Driver | 2 |
| | Surface Apprentice | 3 |
| | Underground Apprentice | 4 |
| | Underground Coal Miner | 4 |
| | Surface Coal Miner | 3 |
| | Asst. Underground Mine Foreman | 1 |
| | Surface Mine Foreman | 1 |
| | Qualified Clearing Crew | 2 |
| | Safety Sensitive Personnel | 1 |
| | EMT-Mining | 1 |
| | | 22 |
| Surrendered | Certified Electrician, Low/Medium/High Voltage | 1 |
| | EMT-Mining | 1 |
| | | 2 |
| Temporary | Apprentice Electrician | 9 |
| | Coal Truck Driver | 15 |
| | Surface Apprentice | 67 |
| | Underground Apprentice | 91 |
| | Underground Coal Miner | 69 |
| | Surface Coal Miner | 36 |
| | Shot Firer Certificate | 2 |
| | Underground Mine Foreman | 10 |
| | Asst. Underground Mine Foreman | 6 |
| | Surface Mine Foreman | 3 |
| | Surface Construction Supervisor | 1 |
| | Mine Rescue Team Member | 2 |
| | Belt Examiner | 2 |
| | Mine-Rescue Instructor | 1 |
| | Certified Electrician, Low/Medium/High Voltage | 3 |
| | Qualified Diesel Instructor | 1 |
| | Qualified Clearing Crew | 7 |
| | Qualified Person - Electrician | 1 |
| | Safety Sensitive Personnel | 41 |
| | EMT-Mining | 6 |
| | | 373 |
| Total Revocations | | 411 |
| Revoked, Since Restored | Apprentice Electrician | 3 |
| | Coal Truck Driver | 2 |
| | Surface Apprentice | 17 |
| | Underground Apprentice | 21 |
| | Underground Coal Miner | 25 |
| | Surface Coal Miner | 10 |
| | Shot Firer Certificate | 2 |
| | Underground Mine Foreman | 5 |
| | Asst. Underground Mine Foreman | 2 |
| | Surface Mine Foreman | 2 |
| | Mine Rescue Team Member | 2 |
| | Gas-Testing Instructor | 2 |
| | Shaft & Slope Shot Firer | 1 |
| | Belt Examiner | 3 |
| | Mine-Rescue Instructor | 1 |
| | Certified Electrician, Low/Medium/High Voltage | 4 |
| | Qualified Diesel Instructor | 1 |
| Qualified Clearing Crew | 3 | |
| Safety Sensitive Personnel | 4 | |
| EMT-Mining | 4 | |
| | | 114 |
| Total Actions | | 525 |

PERMITS AND APPROVALS



| WEST VIRGINIA | | | | |
|---|--|---------------|---------------|---------------|
| OFFICE of MINERS' HEALTH SAFETY and TRAINING | | | | |
| | | | | |
| FY2024 PERMITTING ACTIONS | | | | |
| | | | | |
| Permit Approvals | | | | |
| | | | | |
| | Type of Approval | Issued | Closed | Total |
| DMM-60 | Underground | 6 | 12 | 18 |
| DMM-60B | Underground Production Contractor | 4 | 4 | 8 |
| DMM-60 | Surface | 12 | 15 | 27 |
| DMM-60B | Surface Production Contractor | 12 | | 12 |
| | Coal Loadout ID's | 3 | 8 | 11 |
| DMM-60C | Independent Contractor Permits | 95 | 15 | 110 |
| | Quarry Operations | | 2 | 2 |
| | TOTAL | 132 | 56 | 188 |
| | | | | |
| | Extension of Mine Opening Approvals | | | 1,228 |
| | | | | |
| Site Specific Permits | | | | |
| | | | | |
| | Type of Permit | | | Issued |
| DMM-57 | Approved Inactive Status: | | | 18 |
| DMM-61 | General Permit: | | | 156 |
| DMM-62 | Multiple Shooting Permit: | | | 11 |
| DMM-63 | Permit To Stop the Fan: | | | 3 |
| DMM-64 | Solid Shooting Permit: | | | |
| DMM-65 | Permit To Use Propane Gas In Making Permanent Cable Splices: | | | |
| DMM-66 | Multiple Shooting In Coal Only: | | | 1 |
| DMM-67 | Permit To Surface Mine Within 500 Feet of Underground Mine: | | | 13 |
| DMM-68 | Approval To Discharge Into Underground Mine: | | | |
| DMM-70 | Waiver Of Telephone Service of Communication Facility: | | | |
| DMM-71 | Waiver Of the Use of an A.R.T.S.: | | | |
| DMM-72 | Waiver Of Back-Up Communication System: | | | 9 |
| DMM-73 | Waiver For Ground Monitor System - A.C.: | | | 13 |
| DMM-74 | Waiver For Ground Monitor System - D.C.: | | | 13 |
| UNCL | Unclassified Permit | | | |
| Pillar | Permit To Drill Oil Or Gas Well Through Mines: | | | 303 |
| | TOTAL SITE SPECIFIC PERMITS | | | 540 |
| | | | | |
| | GRAND TOTAL PERMITTING ACTIONS | | | 1,956 |
| | | | | |

FY2024 PERMITTING ACTIONS BY REGION

Permit Approvals

| OFFICE | UNDERGROUND | UNDERGROUND 60B | SURFACE | SURFACE 60B | COAL HANDLING FACILITIES | INDEPENDENT CONTRAC. | PILLAR PLANS | EXTENSIONS | QUARRY OPER. | SITE SPECIFIC PERMITS | TOTALS |
|---------------|--------------------|------------------------|----------------|--------------------|---------------------------------|-----------------------------|---------------------|-------------------|---------------------|------------------------------|---------------|
| Morgantown | | | 1 | | | | | 20 | | 77 | 98 |
| Welch | 4 | 4 | 9 | 11 | 2 | | | 157 | | 68 | 255 |
| Oak Hill | 2 | | 2 | 1 | 1 | | | 129 | | 92 | 227 |
| Charleston | | | | | | 95 | 303 | 922 | | | 1,320 |
| TOTAL | 6 | 4 | 12 | 12 | 3 | 95 | 303 | 1,228 | 0 | 237 | 1,900 |

UNDERGROUND MINE PERMITS ISSUED - FY2024

| County | Company | Mine | Permit | Issued Date |
|---------------|--------------------------------|----------------------|---------------|--------------------|
| BOONE | ELK RUN COAL CO., LLC | CHECKMATE POWELLTON | U00500223 | 10/20/2023 |
| LOGAN | POCAHONTAS PROCESSING, LLC | PINE CREEK DEEP MINE | U00500612 | 11/7/2023 |
| LOGAN | JET COAL COMPANY, INC. | JIREH | U0500612-A | 11/20/2023 |
| MCDOWELL | STIRLING RESOURCES, LLC | JOHNNYCAKE | U401107F-B | 10/17/2023 |
| MCDOWELL | LO DOWN ENERGY, INC. | MINE NO. 32 | U401295E-B | 3/11/2024 |
| MCDOWELL | WEST VIRGINIA PROPERTIES, INC. | MINE #32 | U00401295F | 4/5/2024 |
| MCDOWELL | PHILLIPS MANAGEMENT FIRM, LLC | JOHNNYCAKE MINE#1 | U401107F-C | 4/15/2024 |
| MCDOWELL | LO DOWN ENERGY, INC. | MINE #32 | U401295F-A | 5/21/2024 |
| MINGO | COAL-MAC, LLC | ROAD FORK DEEP MINE | U00501021 | 5/21/2024 |
| WYOMING | ROCKWELL MINING, LLC | COAL BRANCH NO.2 | U00500414A | 3/21/2024 |

UNDERGROUND MINE PERMITS CLOSED - FY2024

| County | Company | Mine | Permit | Closed Date |
|---------------|--------------------------------|----------------------|---------------|--------------------|
| BOONE | ELK RUN COAL CO., LLC | BLACK QUEEN MINE | D00010712 | 2/6/2024 |
| BOONE | ELK RUN COAL CO., LLC | ROUNDBOTTOM POWELLTO | U00500305 | 2/6/2024 |
| BOONE | ELK RUN COAL CO., LLC | ROCKHOUSE POWELLTON | U00300294 | 2/6/2024 |
| BOONE | ELK RUN COAL CO., LLC | HUNTER PEERLESS MINE | U00502207 | 2/6/2024 |
| LOGAN | ARACOMA COAL COMPANY, LLC | ARACOMA ALMA NO. 1 | U00500699 | 4/4/2024 |
| MCDOWELL | JT MINING, INC. | MINE NO. 1 | U401107F-A | 10/4/2023 |
| MCDOWELL | STIRLING RESOURCES, LLC | JOHNNYCAKE | U401107F-B | 3/6/2024 |
| MCDOWELL | LO DOWN ENERGY, INC. | MINE NO. 32 | U401295E-B | 3/18/2024 |
| MCDOWELL | JT MINING, INC. | SEWELL NO.1 MINE | U00400206E | 5/15/2024 |
| MCDOWELL | CARETTA MINERALS, LLC | NO. 32 MINE | U00401295E | 5/21/2024 |
| MCDOWELL | LO DOWN ENERGY, INC. | NO. 32 MINE | U401295E-A | 5/21/2024 |
| MINGO | BEN'S CREEK OPERATIONS WV, LLC | LOWER ALMA MINE NO 6 | U00500508A | 11/1/2023 |
| NICHOLAS | LITTLE EAGLE COAL COMPANY, LLC | IKE FORK 5BLOCK DEEP | U00201310 | 4/10/2024 |
| RANDOLPH | KNOX OPERATING, LLC | BEECH MOUNTAIN MINE | U0201408-B | 12/14/2023 |
| RANDOLPH | CARTER ROAG COAL COMPANY | MORGAN CAMP MINE | U00201297 | 6/5/2024 |
| RANDOLPH | CARTER ROAG COAL COMPANY | BEECH MOUNTAIN MINE | U00201408 | 6/5/2024 |

SURFACE MINE PERMITS ISSUED - FY2024

| County | Company | Mine | Permit | Issued Date |
|---------------|--------------------------------|----------------------|---------------|--------------------|
| BOONE | ROCKWELL MINING, LLC | WORKMAN BRANCH SURFA | S00500220 | 6/3/2024 |
| CLAY | THUMPER COAL, LLC | TOMAHAWK | S0200409-E | 2/20/2024 |
| LOGAN | J2BTB LAND DEVELOPMENT, LLC | POUND MILL BRANCH | S00501110A | 10/4/2023 |
| LOGAN | MONUMENT MINING, INC. | POUND MILL SUR. MINE | S501110A-A | 10/31/2023 |
| LOGAN | REFLECTANCE ENERGY, LLC | POUND MILL SURFACE | S501110A-B | 11/8/2023 |
| LOGAN | CIVIL, LLC | POUND MILL BRANCH | S501110A-C | 12/14/2023 |
| LOGAN | WV PLC REPAIR, INC. | MIDDLE FORK SURFACE | S0500422-A | 3/21/2024 |
| LOGAN | WV PLC REPAIR, INC. | CUB BRANCH SURFACE | S0501509-A | 4/19/2024 |
| MCDOWELL | LITTLE SEAM MINING CO., INC. | TEA BRANCH SUR MINE | S00400811A | 9/18/2023 |
| MCDOWELL | MID-VOL COAL SALES, INC. | LOOP BRANCH SUR.MINE | S00300119 | 3/1/2024 |
| MCDOWELL | EXTRA ENERGY, INC. | LOOP BRANCH SUR.MINE | S0300119-A | 3/1/2024 |
| MCDOWELL | MID-VOL COAL SALES, INC. | BLUE EAGLE SURFACE | S00303412 | 3/13/2024 |
| MCDOWELL | MEGA HIGHWALL MINING, LLC | BLUE EAGLE SURFACE | S0303412-B | 5/8/2024 |
| MCDOWELL | MEGA HIGHWALL MINING, LLC | LOOP BRANCH SUR MINE | S0300119-B | 5/8/2024 |
| MINERAL | ALLEGHANY INVESTMENTS, LLC | HOWELL RUN SURF MINE | S00200407 | 7/11/2023 |
| MINGO | REFLECTANCE ENERGY, LLC | HARRY'S BRANCH SUR. | S00500922 | 11/21/2023 |
| RALEIGH | POCAHONTAS COAL COMPANY, LLC | SHM 53 P7 CONTOUR | S00301418 | 5/9/2024 |
| WYOMING | PRIME MET, INC. | TOM BAILEY BRANCH | S00500619 | 2/8/2024 |
| WYOMING | ED COAL, INC. | TOM BAILEY BRANCH | S0500619-B | 2/8/2024 |
| WYOMING | CONTRACT HIGHWALL MINING, LLC | CHM TOM BAILEY | S0500619-A | 2/9/2024 |
| WYOMING | STACY EQUIPMENT & REPAIRS INC. | STILL RUN SUR MINE 2 | S0500420-A | 3/6/2024 |
| WYOMING | BD ENERGY, LLC | REEDY BRANCH SOUTH | S00301119 | 4/4/2024 |
| WYOMING | CM ENERGY OPERATIONS, LP | REEDY BRANCH SOUTH | S0301119-A | 4/4/2024 |
| WYOMING | RAMACO RESOURCES, LLC | RAM SURFACE MINE NO3 | S00500219 | 4/18/2024 |

SURFACE MINE PERMITS CLOSED - FY2024

| County | Company | Mine | Permit | Closed Date |
|---------------|--------------------------------|----------------------|---------------|--------------------|
| BOONE | POTOMAC-NORTH, INC. | ENDEAVOR/BUCK FORK | S0500118-A | 5/6/2024 |
| BOONE | POTOMAC-NORTH, INC. | HEWETT CREEK | S502799B-A | 5/6/2024 |
| FAYETTE | LEXINGTON COAL COMPANY, LLC | BIG CREEK #2 SURFACE | S00302605B | 12/6/2023 |
| FAYETTE | AMERICAN MINING GROUP, LLC | SPRING DALE SURFACE | S00300614 | 5/10/2024 |
| KANAWHA | BLUE CREEK MINING LLC | SHM-75 | Y00301503 | 4/26/2024 |
| KANAWHA | PANTHER CREEK MINING, LLC | SHM-44 | Y00300803 | 4/26/2024 |
| LOGAN | WV PLC REPAIR, INC. | 22 HOLDEN | S0500617-B | 12/21/2023 |
| LOGAN | COAL-MAC, LLC | EAGLE CREEK NO. 11 | S00501396B | 5/13/2024 |
| MCDOWELL | EXTRA ENERGY, INC. | RED HAWK SURFACE | S00400307 | 10/5/2023 |
| MCDOWELL | JHJN RESOURCES, LLC | RED ASH HIGHWALL NO1 | S00302011A | 5/16/2024 |
| MCDOWELL | ONYX ENERGY, LLC | WINDMILL GAP HAULRD. | O00401410A | 5/28/2024 |
| MCDOWELL | EXTRA ENERGY, INC. | BLUE EAGLE HAULROAD | O00093-83 | 5/28/2024 |
| MARION | LP MINERAL, LLC | BARRACKVILLE REFUSE | O0100399-F | 1/17/2024 |
| MERCER | ONYX ENERGY, LLC | GEMINI HAULROAD | O00303312 | 5/28/2024 |
| MINGO | REFLECTANCE ENERGY, LLC | HARRY'S BRANCH | O00000981 | 11/27/2023 |
| MINGO | REFLECTANCE ENERGY, LLC | HARRY'S BRANCH HL/RD | O00502608 | 11/27/2023 |
| NICHOLAS | COAL-MAC, LLC | TOMAHAWK SURFACE | S0200409-B | 3/15/2024 |
| RALEIGH | POCAHONTAS COAL COMPANY, LLC | TOMMY CREEK HIGHWALL | S00302203A | 2/13/2024 |
| WEBSTER | ICG EASTERN, LLC | BIRCH RIVER | S00201492A | 3/1/2024 |
| WEBSTER | BROOKS RUN MINING COMPANY, LLC | SEVEN PINES | S00201002 | 5/10/2024 |
| WEBSTER | BROOKS RUN MINING COMPANY, LLC | BRANDY STATION MINE | S00200205 | 5/10/2024 |

**INDEPENDENT CONTRACTORS
FY2024 Permitting Actions**

| | Issued | Closed | Extensions Issued | Total |
|--------------|-----------|-----------|-------------------|--------------|
| July | 10 | | 7 | 17 |
| August | 10 | 1 | 16 | 27 |
| September | 14 | | 3 | 17 |
| October | 5 | 1 | 3 | 9 |
| November | 6 | | 4 | 10 |
| December | 5 | | 3 | 8 |
| January | 7 | 2 | 617 | 626 |
| February | 5 | 4 | 176 | 185 |
| March | 9 | 1 | 39 | 49 |
| April | 7 | 4 | 41 | 52 |
| May | 9 | 1 | 9 | 19 |
| June | 8 | 1 | 4 | 13 |
| Total | 95 | 15 | 922 | 1,032 |

COMPREHENSIVE MINE SAFETY PROGRAMS INITIALLY APPROVED IN FY 2024

| TYPE OF FACILITY | REGIONAL OFFICES | | | TOTAL |
|-------------------------|-------------------------|-----------------|-----------------|--------------|
| | Region 1 | Region 2 | Region 4 | |
| UNDERGROUND | | 6 | 2 | 8 |
| SURFACE | 1 | 18 | 4 | 23 |
| COAL HANDLING | | 1 | 1 | 2 |
| CONTRACTOR | 35 | 33 | 27 | 96 |
| TOTAL | 37 | 57 | 56 | 151 |

Open Operations in WV in FY2024

| | No. of Operations |
|--------------------------|-------------------|
| Underground Coal Mines | 140 |
| Surface Coal Mines | 156 |
| Quarries | 61 |
| Coal Handling Facilities | 118 |
| Independent Contractors | 1,616 |
| Total Operations | 2,091 |

STATISTICAL SECTION

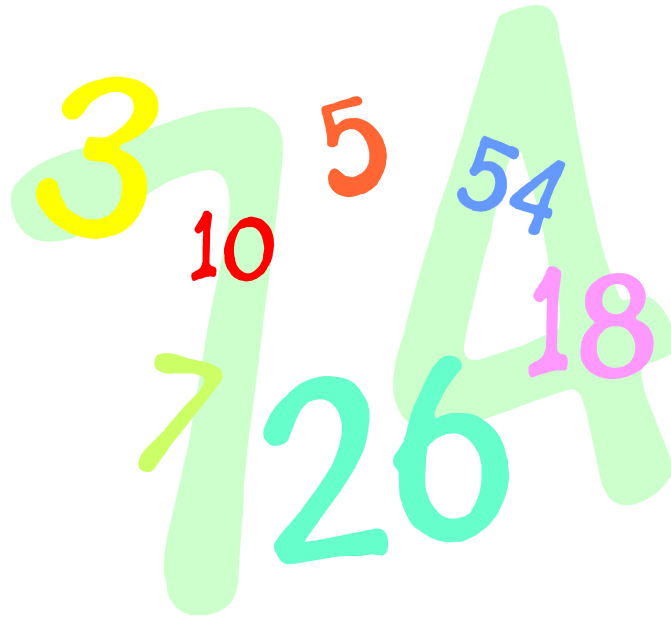

ACCIDENTS AND INJURIES



WEST VIRGINIA OFFICE OF MINERS' HEALTH, SAFETY AND TRAINING

FY2024 COAL MINE FATAL SUMMARY

| FATAL NUMBER DATE | NAME | COMPANY MINE | TYPE OF ACCIDENT COUNTY |
|------------------------------|-----------------------|--|------------------------------------|
| Fatal 1 August 18, 2023 | CHRISTOPHER R. FINLEY | TWIN STATE MINING MINE NO. 39 | MAINTENANCE MCDOWELL |
| Fatal 2 May 16, 2024 | VIRGIL J. PAYNTER | CM ENERGY OPERATIONS LP COAL MOUNTAIN NO. 1 | MACHINERY WYOMING |

FY2024 STATEWIDE SUMMARY OF INJURIES

| | Deep | Surface | Quarry | Tipple | TOTAL |
|---------------------------------|------------|-----------|-----------|-----------|------------|
| Statewide Frequency Rate | 3.12 | 1.1 | 1.06 | | 2.68 |
| Number of No-Lost_Time Injuries | 136 | 14 | 5 | 18 | 173 |
| Number of Lost-Time Injuries | 363 | 36 | 7 | 13 | 419 |
| Number of Fatalities | 1 | 1 | 0 | 0 | 2 |
| TOTAL Number of Injuries | 499 | 50 | 12 | 31 | 592 |

FY2024 LOST-TIME INJURIES BY DEGREE OF SEVERITY

| | Deep | Surface | Quarry | Tipple | TOTAL |
|-------------------------------|------|---------|--------|--------|-------|
| Permanent Disability: | 0 | 0 | 0 | 0 | 0 |
| Days Away From Work Only: | 354 | 33 | 4 | 12 | 403 |
| Days Away/Restricted Act.: | 5 | 2 | 2 | 1 | 10 |
| Days of Restricted Act.: | 2 | 1 | 1 | 0 | 4 |
| No Death,Days Away,Restrict.: | 2 | 0 | 0 | 0 | 2 |
| Occ. Illness, None of Above: | 0 | 0 | 0 | 0 | 0 |
| Fatal/Nonfatal, Nat. Causes: | 0 | 0 | 0 | 0 | 0 |
| Fatal/Nonfatal, Nonemployees: | 0 | 0 | 0 | 0 | 0 |
| All Other Cases Incl 1st Aid: | 0 | 0 | 0 | 0 | 0 |

FY2024 LOST-TIME INJURIES BY ACTIVITY

| | Deep | Surface | Quarry | Tipple | Total |
|--|------------|-----------|----------|-----------|------------|
| Reaching, Lifting, Pushing, Bending, Pulling | 41 | 6 | 1 | 4 | 52 |
| Stumbling, Tripping, Falling, Slipping | 71 | 14 | 3 | 4 | 92 |
| Machinery | 49 | 7 | 1 | 1 | 58 |
| Haulage | 1 | 1 | 0 | 0 | 2 |
| Handling Materials | 65 | 1 | 0 | 2 | 68 |
| Struck by Falling or Flying Object | 27 | 1 | 1 | 0 | 29 |
| Striking an Object | 6 | 0 | 0 | 0 | 6 |
| Falls of Roof | 39 | 0 | 1 | 0 | 40 |
| Fall of Face or Rib | 16 | 0 | 0 | 0 | 16 |
| Fall of Highwall or Spoil | 0 | 1 | 0 | 0 | 1 |
| Working with Hand Tools | 14 | 1 | 0 | 1 | 16 |
| Burns and Smoke Inhalation | 9 | 0 | 0 | 1 | 10 |
| Foreign Object in Eye or other Body Part | 9 | 0 | 0 | 0 | 9 |
| Ignition or Explosion | 0 | 0 | 0 | 0 | 0 |
| Miscellaneous | 16 | 4 | 0 | 0 | 20 |
| Total Lost-Time Injuries/Fatalities | 363 | 36 | 7 | 13 | 419 |

FY2024 LOST-TIME INJURIES BY TOTAL MINING EXPERIENCE

| | Deep | Surface | Quarry | Tipple | TOTAL |
|-----------------------|------|---------|--------|--------|-------|
| Less than 1 year | 55 | 3 | 0 | 3 | 61 |
| 1 to 3 years | 66 | 3 | 3 | 5 | 77 |
| 3.1 to 5 years | 34 | 1 | 0 | 1 | 36 |
| 5.1 to 10 years | 49 | 4 | 1 | 1 | 55 |
| 10.1 to 15 years | 83 | 5 | 2 | 1 | 91 |
| 15.1 to 20 years | 41 | 8 | 0 | 1 | 50 |
| 20.1 to 25 years | 20 | 3 | 0 | 0 | 23 |
| 25.1 to 30 years | 9 | 4 | 0 | 1 | 14 |
| Greater than 30 years | 6 | 5 | 1 | 0 | 12 |

FY2024 LOST-TIME INJURIES BY LOCATION

| UNDERGROUND | | SURFACE | |
|-------------------|-----|---------------------------|----|
| Vertical Shaft | 2 | Independent Shops | 0 |
| Slope | 1 | Surface Area of UG Mine | 3 |
| Face | 144 | Strip or Open Pit Mines | 34 |
| Intersection | 52 | Tipple, Prep. Plant, Etc. | 12 |
| UG Shop or Office | 0 | Surface Auger Operation | 1 |
| Other UG Location | 46 | Culm Bank or Refuse Pile | 0 |
| | | Dredge Mining | 0 |
| | | Surface Shaft | 0 |
| | | Office Facilities | 0 |
| | | Other Surface Location | 3 |

FY2024 LOST-TIME INJURIES BY OCCUPATION

| | Deep | Surface | Quarry | Tipple | TOTAL |
|--------------------------------|------|---------|--------|--------|-------|
| Supervisor/Technical Personnel | 28 | 0 | 0 | 3 | 31 |
| Mining Machinery Operator | 28 | 0 | 0 | 0 | 28 |
| Roof Bolter | 70 | 0 | 0 | 0 | 70 |
| Face Equipment Operator | 34 | 2 | 0 | 0 | 36 |
| Maintenance Personnel | 41 | 12 | 3 | 5 | 61 |
| General Laborer, Etc. | 125 | 2 | 2 | 5 | 134 |
| Outby Equipment Operator | 14 | 0 | 0 | 0 | 14 |
| Surface Employee | 4 | 19 | 1 | 0 | 24 |
| Tipple, Prep Plant Personnel | 1 | 0 | 0 | 0 | 1 |
| All Others | 18 | 1 | 1 | 0 | 20 |

FY2024 LOST-TIME INJURIES BY UNDERGROUND MINING METHOD

| Method | Injuries |
|--------------------------|----------|
| Longwall | 96 |
| Shortwall | 0 |
| Conventional | 0 |
| Undefined | 0 |
| Continuous | 54 |
| Continuous With Remote | 189 |
| Extended Cut Plan | 0 |
| Retreat Mining/Pillaring | 2 |
| Continuous Haulage | 1 |
| Multiple Methods | 0 |
| Other Methods | 0 |

FY2024 INJURIES by SEAM

| SEAM | NO-LOST-TIME INJURIES | LOST-TIME INJURIES | FATALITIES | TOTAL INJURIES | LOST-TIME FREQ. RATE |
|-------------------|----------------------------------|-------------------------------|-------------------|---------------------------|---------------------------------|
| ALMA | 8 | 12 | 0 | 20 | 1.71 |
| BECKLEY | 1 | 1 | 0 | 2 | 1.56 |
| CEDAR GROVE | 4 | 8 | 1 | 13 | 3.93 |
| CHILTON | 5 | 5 | 0 | 10 | 2.3 |
| CHILTON A | 5 | 4 | 0 | 9 | 1.03 |
| COALBURG | 1 | 14 | 0 | 15 | 2.29 |
| EAGLE | 29 | 38 | 0 | 67 | 2.01 |
| EAGLE A | 0 | 1 | 0 | 1 | .0 |
| FIRE CREEK | 0 | 1 | 0 | 1 | 1.38 |
| GLENALUM TUNNEL | 3 | 3 | 0 | 6 | 2.26 |
| HERNSHAW | 1 | 0 | 0 | 1 | .0 |
| LITTLE EAGLE | 0 | 1 | 0 | 1 | 1.78 |
| LITTLE FIRE CREEK | 0 | 2 | 0 | 2 | 2.93 |
| LOWER CEDAR GROVE | 1 | 0 | 0 | 1 | .0 |
| LOWER KITTANNING | 12 | 28 | 0 | 40 | 1.39 |
| LOWER WAR EAGLE | 8 | 3 | 0 | 11 | 1.45 |
| NO. 2 GAS | 6 | 4 | 0 | 10 | 0.87 |
| PEERLESS | 5 | 11 | 0 | 16 | 2.88 |
| PITTSBURGH | 40 | 232 | 0 | 272 | 6.84 |
| POCAHONTAS 3 | 16 | 36 | 1 | 53 | 2.12 |
| POCAHONTAS 6 | 0 | 5 | 0 | 5 | 3.5 |
| POWELLTON | 4 | 4 | 0 | 8 | 1.96 |
| POWELLTON A | 1 | 1 | 0 | 2 | 2.7 |
| SEWELL | 1 | 4 | 0 | 5 | 4 |
| STOCKTON-LEWISTON | 6 | 3 | 0 | 9 | 0.73 |
| UPPER FREEPORT | 5 | 6 | 0 | 11 | 2.31 |
| UPPER KITTANNING | 2 | 0 | 0 | 2 | .0 |
| WINIFREDE | 1 | 0 | 0 | 1 | .0 |
| Total | 173 | 419 | 2 | 592 | 2.68 |

DAYS LOST AND JOB EXPERIENCE - FY2024

| | UNDERGROUND | SURFACE | COAL PREPARATION | CONTRACTORS | QUARRIES | TOTAL |
|----------------------------------|-------------|---------|------------------|-------------|----------|--------|
| DAYS AWAY | 16,585 | 485 | 454 | 746 | 195 | 18,465 |
| AVG. DAYS LOST PER INJURY | 48.8 | 15.6 | 50.4 | 23.3 | 27.9 | 44.1 |
| AVG. AGE OF INJURED | 37 | 44 | 38 | 37 | 49 | 37.4 |
| AVG. YEARS AT JOB | 3.9 | 13 | 8 | 2.5 | 4.3 | 4.6 |
| AVG. YEARS AT MINE | 4.5 | 5 | 2.4 | 1 | 4.7 | 4.2 |
| AVG. TOTAL MNING EXP. | 9.8 | 18.2 | 9.1 | 4.6 | 11.4 | 10.0 |
| LOST-TIME INJURIES | 340 | 31 | 9 | 32 | 7 | 419 |

PENALTY ASSESSMENTS, INSPECTIONS **AND VIOLATIONS**



**West Virginia Office of Miners' Health, Safety and Training
PENALTY ASSESSMENTS FY2024**

**CURRENT STATUS OF ASSESSMENTS
LEVIED AGAINST MINING COMPANIES IN FY2024**

| STATUS | NO. OF CASES | ORIGINAL ASSESSMENT | AMOUNT PAID |
|-----------------|-------------------------|--------------------------------|------------------------|
| PAID | 1,357 | \$1,432,538.00 | \$1,354,514.18 |
| CURRENT | 161 | \$877,141.00 | \$710.00 |
| DELINQUENT | 331 | \$191,381.00 | \$19,838.00 |
| DISPUTED | 10 | \$92,501.00 | \$51,485.00 |
| PARTIAL PAYMENT | 16 | \$32,358.00 | \$4,059.20 |
| VACATED | 48 | \$2,880.00 | \$0.00 |
| TOTAL | 1,923 | \$2,628,799.00 | \$1,430,606.38 |

**CURRENT STATUS OF ASSESSMENTS
LEVIED AGAINST INDIVIDUAL MINERS IN FY2024**

| STATUS | NO. OF CASES | ORIGINAL ASSESSMENT | AMOUNT PAID |
|---------------|-------------------------|--------------------------------|------------------------|
| PAID | 72 | \$10,280.00 | \$10,280.00 |
| CURRENT | 3 | \$475.00 | \$0.00 |
| DELINQUENT | 16 | \$2,450.00 | \$0.00 |
| VACATED | 4 | \$700.00 | \$0.00 |
| TOTAL | 95 | \$13,905.00 | \$10,280.00 |

NOTE: Tables include only FY2023 assessments. Current as of 12-17-2024.

**ASSESSMENTS COLLECTED
BY YEAR OF ASSESSMENT - FY2024**

| ASSESSMENT YEAR | NO. OF CASES | ORIGINAL AMOUNT DUE | PAID AMOUNT |
|----------------------------|-------------------------|--------------------------------|------------------------|
| Prior to FY2022 | 23 | \$33,536.00 | \$27,212.00 |
| FY2022 | 79 | \$113,047.00 | \$101,225.60 |
| FY2023 | 445 | \$512,849.00 | \$485,022.00 |
| FY2024 | 1,288 | \$1,087,358.00 | \$1,036,843.00 |
| TOTAL | 1,835 | \$1,746,790.00 | \$1,650,302.60 |

NOTE: Includes cases levied against companies and individuals. Current as of 12-17-2024.

**TOTAL INSPECTIONS CONDUCTED IN FY2024
by TYPE of INSPECTION**

| | Underground | Surface | Quarry | Coal Handling | Independent Contractor | TOTAL |
|----------------------|--------------|------------|------------|---------------|------------------------|--------------|
| Regular: | 479 | 363 | 190 | 404 | 21 | 1,457 |
| Investigation: | 387 | 26 | 12 | 13 | 16 | 454 |
| Complaints: | 56 | 20 | 1 | 7 | 22 | 106 |
| Electrical: | 160 | 180 | 64 | 137 | 20 | 561 |
| Shaft & Slope: | 1 | | | | 2 | 3 |
| Roof Control: | 53 | | | | | 53 |
| Idle: | 122 | | 2 | 4 | | 128 |
| Safety Contact: | 1,050 | 320 | 169 | 361 | 302 | 2,202 |
| Dust Survey | 126 | | | | | 126 |
| Diesel: | 195 | | | | 5 | 200 |
| Mine Rescue Station: | 43 | | | | | 43 |
| Other: | 532 | 122 | 40 | 106 | 339 | 1,139 |
| Total: | 2,154 | 711 | 309 | 671 | 425 | 4,270 |

Safety Violations Cited for All Mines - FY2024

| Violation Type | Cited |
|----------------|-------|
| Mine Maps: | 10 |
| Ventilation: | 413 |
| Equipment: | 1,046 |
| Foreman: | 149 |
| Fire Boss: | 148 |
| Highwalls: | 2 |
| Drilling: | 2 |
| Haulage: | 120 |
| First Aid: | 32 |
| Hoisting: | 3 |

| Violation Type | Cited |
|------------------|-------|
| Coal/Rock Dust: | 287 |
| Roof/Face/Ribs: | 830 |
| Expl./Blasting: | 6 |
| Prot. Clothing: | 10 |
| Transportation: | 529 |
| Excavating: | 2 |
| Dust (Surface): | 10 |
| Comp. Gases: | 69 |
| Fire Protection: | 148 |
| Diesel: | 717 |

| Violation Type | Cited |
|---------------------|-------|
| Electricity: | 2,854 |
| Safe. Mech. Eq.: | 226 |
| Sf. Struct./Pract.: | 128 |
| Auger Mining: | 3 |
| Ug. Workings: | 2 |
| Tipples/Cleaning: | 124 |
| Misc. Safety Prov.: | 518 |
| Gen. Safety Prov.: | 241 |
| Other Safety Prov.: | 968 |
| Substance Abuse: | 12 |

| Violation Totals | Cited |
|---------------------|--------------|
| Inspector Issued: | 8,906 |
| Computer Generated: | 703 |
| Total Cited: | 9,609 |

**INDEPENDENT CONTRACTORS
FY2024 Inspections and Violations**

| Inspection Type | Region 1 | Region 2 | Region 4 | Total |
|---------------------|----------|----------|----------|-------|
| Regular | 0 | 2 | 19 | 21 |
| Idle | 0 | | 0 | 0 |
| Investigation | 3 | 3 | 10 | 16 |
| Complaint | 1 | 10 | 11 | 0 |
| Other | 189 | 54 | 96 | 339 |
| Electrical | 19 | 0 | 1 | 20 |
| Shaft/Slope | 2 | 0 | 0 | 2 |
| Roof Control | 0 | 0 | 0 | 0 |
| Safety Contact | 140 | 45 | 117 | 302 |
| Dust Survey | 0 | 0 | 0 | 0 |
| Diesel Inspection | 0 | 0 | 5 | 5 |
| Mine Rescue Station | 0 | 0 | 0 | 0 |
| Total Insp. | 214 | 69 | 142 | 425 |

| Inspection Days | | | | |
|-----------------|-----|----|-----|-----|
| Total | 348 | 95 | 235 | 678 |

| | | | | |
|--------------------|-----|-----|-----|-----|
| Month. Rpt. Viols. | 135 | 254 | 197 | 588 |
| All Other Viols. | 81 | 77 | 171 | 329 |
| Total Viols. | 216 | 331 | 368 | 917 |

| | | | | |
|---------------|---|---|---|---|
| IPAs | 0 | 0 | 0 | 0 |
| Orders Issued | 0 | 1 | 2 | 3 |

FY2024 Inspections and Violations by Inspector

| INSPECTION TYPE | | | | | | |
|--------------------------------|------------|------------|------------|------------|------------|------------|
| Inspector Number* | 524 | 528 | 534 | 546 | 553 | 581 |
| Regular Inspections | | 19 | 3 | | 45 | |
| Other Inspections | 4 | 11 | 1 | 10 | 11 | 1 |
| Electrical Inspections | | | | 72 | | |
| Shaft and Slope Inspections | | | | | | |
| Investigations | | 1 | | 1 | 1 | |
| Complaints | 1 | 3 | 3 | | 5 | |
| Idle Inspections | 1 | 14 | | | | |
| Roof Control Inspections | | | | | | |
| Safety Contacts | | 14 | 1 | 44 | 39 | |
| Dust Survey | | | | | | |
| Diesel Inspection | 7 | | | | | |
| Mine Rescue Station Inspection | | | | | | |
| Total Inspections | 13 | 48 | 7 | 83 | 62 | 1 |

| VIOLATION TYPE | | | | | | |
|-------------------------------------|------------|------------|------------|------------|------------|------------|
| Inspector Number* | 524 | 528 | 534 | 546 | 553 | 581 |
| Mine Maps | | | | | | |
| Ventilation | | 33 | | | | |
| Equipment | | | | 5 | 37 | |
| Foreman | 1 | 8 | | | 1 | |
| Fireboss | 1 | | | | | |
| Highwall | | | | | | |
| Drilling | | | | | | |
| Haulage | | | | 1 | | |
| First Aid | | | | | | |
| Hoisting | | | | | | |
| Coal/Rock Dust | | 28 | | | | |
| Roof/Face/Ribs | | 53 | | | | |
| Explosives and Blasting | | | | | | |
| Protective Clothing | | | | | | |
| Transportation | 1 | 35 | | | | |
| Excavating | | | | | | |
| Dust (Surface) | | | | | | |
| Compressed Gases | | | | 5 | 2 | |
| Fire Protection | | | | 1 | 1 | |
| Electricity | | 116 | | 181 | 3 | |
| Safeguards for Mechanical Equipment | | 1 | | | | |
| Surface Structures and Practices | | | | | | |
| Auger Mining | | | | | | |
| Underground Workings | | | | | | |
| Tipples & Cleaning Plants | | 5 | | 3 | 2 | |
| Diesel | 40 | | | | | |
| Substance Abuse | | | | | | |
| Misc. Safety Provisions | | 73 | | 2 | | |
| General Safety Provisions | | 22 | | 13 | | |
| Other Safety Provisions | | | | | 4 | |
| Total Violations | 43 | 374 | | 211 | 50 | |

*Inspector IDs have been altered so as not to identify any individual inspector.

FY2024 Inspections and Violations by Inspector

| INSPECTION TYPE | | | | | | |
|--------------------------------|------------|------------|------------|------------|------------|------------|
| Inspector Number* | 584 | 586 | 590 | 591 | 604 | 609 |
| Regular Inspections | 5 | 1 | 11 | 12 | | 16 |
| Other Inspections | 7 | | 18 | 72 | | 3 |
| Electrical Inspections | | | | | | |
| Shaft and Slope Inspections | | | | | | |
| Investigations | 1 | | | 18 | | 1 |
| Complaints | 4 | | 1 | 2 | | |
| Idle Inspections | | | | 10 | | |
| Roof Control Inspections | | | 1 | 21 | | |
| Safety Contacts | 1 | 1 | 23 | 97 | 13 | 12 |
| Dust Survey | | | 1 | | | |
| Diesel Inspection | | | | | 42 | |
| Mine Rescue Station Inspection | | | | | | |
| Total Inspections | 17 | 1 | 32 | 135 | 42 | 20 |

| VIOLATION TYPE | | | | | | |
|-------------------------------------|------------|------------|------------|------------|------------|------------|
| Inspector Number* | 584 | 586 | 590 | 591 | 604 | 609 |
| Mine Maps | | | 1 | 3 | | |
| Ventilation | | | 13 | 14 | | |
| Equipment | | | 53 | 8 | | 14 |
| Foreman | | | 4 | 8 | | |
| Fireboss | | | 10 | 1 | | |
| Highwall | | | 2 | | | |
| Drilling | | | | | | |
| Haulage | | | | | | |
| First Aid | | | 7 | 2 | | |
| Hoisting | | | 1 | | | |
| Coal/Rock Dust | | | 4 | 8 | | |
| Roof/Face/Ribs | | | 7 | 20 | | 1 |
| Explosives and Blasting | | | | | | |
| Protective Clothing | | | | | | |
| Transportation | | | 30 | 27 | | |
| Excavating | | | | | | |
| Dust (Surface) | | | | | | |
| Compressed Gases | | | 13 | | | |
| Fire Protection | | | 21 | | | |
| Electricity | | | 88 | 21 | | 7 |
| Safeguards for Mechanical Equipment | | | 7 | 5 | | 1 |
| Surface Structures and Practices | | | 49 | 4 | | |
| Auger Mining | | | | | | |
| Underground Workings | | | | | | |
| Tipples & Cleaning Plants | | | 17 | | | |
| Diesel | | | | | 20 | |
| Substance Abuse | | | | | | |
| Misc. Safety Provisions | | | 7 | 9 | | |
| General Safety Provisions | | | 9 | 3 | | |
| Other Safety Provisions | 5 | | 2 | 11 | | |
| Total Violations | 5 | | 345 | 144 | 20 | 23 |

*Inspector IDs have been altered so as not to identify any individual inspector.

FY2024 Inspections and Violations by Inspector

| INSPECTION TYPE | | | | | | |
|--------------------------------|------------|------------|------------|------------|------------|------------|
| Inspector Number* | 621 | 634 | 649 | 660 | 666 | 680 |
| Regular Inspections | 1 | 14 | 44 | 13 | 63 | 82 |
| Other Inspections | 19 | 7 | 49 | 55 | 78 | 14 |
| Electrical Inspections | | | | | | |
| Shaft and Slope Inspections | | | | | | |
| Investigations | 1 | | 10 | 4 | 10 | 4 |
| Complaints | | 2 | | 3 | 1 | |
| Idle Inspections | 2 | | | | | |
| Roof Control Inspections | | | | | | 12 |
| Safety Contacts | 23 | 15 | 86 | 58 | 130 | 33 |
| Dust Survey | | | | | | |
| Diesel Inspection | 20 | | | | | |
| Mine Rescue Station Inspection | | | | | | |
| Total Inspections | 43 | 23 | 103 | 75 | 152 | 112 |

| VIOLATION TYPE | | | | | | |
|-------------------------------------|------------|------------|------------|------------|------------|------------|
| Inspector Number* | 621 | 634 | 649 | 660 | 666 | 680 |
| Mine Maps | | | | | 2 | |
| Ventilation | | | 1 | | | 3 |
| Equipment | | 26 | 14 | 63 | 72 | 11 |
| Foreman | | | | | 2 | 2 |
| Fireboss | | | | | | 1 |
| Highwall | | | | | | |
| Drilling | | | | | | |
| Haulage | | | | 3 | 8 | 1 |
| First Aid | | | | | | |
| Hoisting | | | | | | |
| Coal/Rock Dust | | | 1 | | | 2 |
| Roof/Face/Ribs | | | | | | 22 |
| Explosives and Blasting | | | | 3 | 1 | |
| Protective Clothing | | | | | 2 | |
| Transportation | 4 | | | | | 1 |
| Excavating | | | | | | |
| Dust (Surface) | | | | 3 | 1 | |
| Compressed Gases | | 1 | 1 | | 2 | |
| Fire Protection | | 3 | 3 | 3 | 10 | |
| Electricity | 1 | 6 | 3 | 3 | | 4 |
| Safeguards for Mechanical Equipment | 1 | 4 | 4 | | 1 | |
| Surface Structures and Practices | | | 2 | | 4 | 2 |
| Auger Mining | | | | | | |
| Underground Workings | | | | | | |
| Tipples & Cleaning Plants | | 2 | 2 | | 2 | |
| Diesel | 268 | | | | | |
| Substance Abuse | | | | 5 | | |
| Misc. Safety Provisions | 1 | 3 | 4 | | 3 | 2 |
| General Safety Provisions | 2 | 3 | 10 | 1 | | 2 |
| Other Safety Provisions | 2 | 4 | 12 | 9 | 7 | |
| Total Violations | 279 | 52 | 57 | 93 | 117 | 53 |

*Inspector IDs have been altered so as not to identify any individual inspector.

FY2024 Inspections and Violations by Inspector

| INSPECTION TYPE | | | | | | |
|--------------------------------|------------|------------|------------|------------|------------|------------|
| Inspector Number* | 685 | 686 | 687 | 690 | 693 | 704 |
| Regular Inspections | 21 | | 22 | | | 5 |
| Other Inspections | 17 | 97 | 6 | 45 | 4 | |
| Electrical Inspections | | | | 16 | | |
| Shaft and Slope Inspections | | 2 | | | | |
| Investigations | 1 | 1 | | 1 | 3 | |
| Complaints | 1 | 1 | | 5 | 2 | |
| Idle Inspections | | | 9 | | | |
| Roof Control Inspections | | | | | | |
| Safety Contacts | 28 | 19 | 26 | 64 | 13 | |
| Dust Survey | | | | | | |
| Diesel Inspection | | | | | 38 | |
| Mine Rescue Station Inspection | | | | | | |
| Total Inspections | 40 | 101 | 37 | 67 | 47 | 5 |

| VIOLATION TYPE | | | | | | |
|-------------------------------------|------------|------------|------------|------------|------------|------------|
| Inspector Number* | 685 | 686 | 687 | 690 | 693 | 704 |
| Mine Maps | | | | | | |
| Ventilation | 5 | | | | | |
| Equipment | 13 | | | | 1 | |
| Foreman | 6 | | 2 | 1 | | |
| Fireboss | 2 | | | | | |
| Highwall | | | | | | |
| Drilling | | | | | | |
| Haulage | | | | | 5 | |
| First Aid | | | | | | |
| Hoisting | | | | | | |
| Coal/Rock Dust | 4 | | | | | |
| Roof/Face/Ribs | 13 | | 4 | | | |
| Explosives and Blasting | | | | | | |
| Protective Clothing | | | | | 2 | |
| Transportation | 5 | | 25 | | 10 | |
| Excavating | | | | | | |
| Dust (Surface) | | | | | | |
| Compressed Gases | 1 | | | | 1 | |
| Fire Protection | | | | | | |
| Electricity | 67 | | 31 | 42 | | |
| Safeguards for Mechanical Equipment | 10 | | | 1 | | |
| Surface Structures and Practices | | | 1 | 3 | | |
| Auger Mining | | | | | | |
| Underground Workings | | | | | | |
| Tipples & Cleaning Plants | 1 | | | | | |
| Diesel | | | | | 135 | |
| Substance Abuse | | | | | | |
| Misc. Safety Provisions | 8 | | 9 | 4 | | |
| General Safety Provisions | 8 | | | 1 | | |
| Other Safety Provisions | | | 14 | | 4 | |
| Total Violations | 143 | | 86 | 52 | 158 | |

*Inspector IDs have been altered so as not to identify any individual inspector.

FY2024 Inspections and Violations by Inspector

| INSPECTION TYPE | | | | | | |
|--------------------------------|------------|------------|------------|------------|------------|------------|
| Inspector Number* | 710 | 720 | 723 | 729 | 734 | 737 |
| Regular Inspections | | | 1 | | 37 | 11 |
| Other Inspections | 3 | | | | 6 | 4 |
| Electrical Inspections | | | | 2 | | |
| Shaft and Slope Inspections | | | | | | |
| Investigations | | 2 | | | | 4 |
| Complaints | | | | | | 1 |
| Idle Inspections | | | | | | |
| Roof Control Inspections | | | | | | |
| Safety Contacts | | 8 | | | 15 | 9 |
| Dust Survey | | | | | | |
| Diesel Inspection | | 43 | | | | |
| Mine Rescue Station Inspection | | 19 | | | | |
| Total Inspections | 3 | 64 | 1 | 2 | 43 | 20 |

| VIOLATION TYPE | | | | | | |
|-------------------------------------|------------|------------|------------|------------|------------|------------|
| Inspector Number* | 710 | 720 | 723 | 729 | 734 | 737 |
| Mine Maps | | | | | | |
| Ventilation | | 1 | | | 15 | 7 |
| Equipment | | 1 | | | 17 | 5 |
| Foreman | | 1 | | | 5 | 3 |
| Fireboss | | | | | 5 | |
| Highwall | | | | | | |
| Drilling | | | | | | |
| Haulage | | 3 | | | 1 | |
| First Aid | | | | | | |
| Hoisting | | | | | | |
| Coal/Rock Dust | | 1 | | | 11 | |
| Roof/Face/Ribs | | 3 | | | 23 | 4 |
| Explosives and Blasting | | | | | 1 | |
| Protective Clothing | | | | | | |
| Transportation | | | | | 16 | 3 |
| Excavating | | | | | | |
| Dust (Surface) | | | | | | |
| Compressed Gases | | | | | | 1 |
| Fire Protection | | | | | 3 | |
| Electricity | | | | | 80 | 41 |
| Safeguards for Mechanical Equipment | | | | | 10 | 4 |
| Surface Structures and Practices | | | | | 16 | |
| Auger Mining | | | | | | |
| Underground Workings | | | | | | |
| Tipples & Cleaning Plants | | | | | | |
| Diesel | | 48 | | | | |
| Substance Abuse | | | | | | |
| Misc. Safety Provisions | | | | | 29 | 1 |
| General Safety Provisions | | 2 | | | 4 | |
| Other Safety Provisions | | 3 | | | 4 | |
| Total Violations | | 63 | | | 240 | 69 |

*Inspector IDs have been altered so as not to identify any individual inspector.

FY2024 Inspections and Violations by Inspector

| INSPECTION TYPE | | | | | | |
|--------------------------------|------------|------------|------------|------------|------------|------------|
| Inspector Number* | 738 | 739 | 744 | 745 | 746 | 747 |
| Regular Inspections | 19 | 4 | | 4 | 2 | |
| Other Inspections | 8 | 7 | 3 | 11 | 5 | 4 |
| Electrical Inspections | | | | | | |
| Shaft and Slope Inspections | | | | | | |
| Investigations | 5 | 11 | | 10 | 3 | |
| Complaints | | | | 2 | 1 | |
| Idle Inspections | | | | | | |
| Roof Control Inspections | 1 | | | | | |
| Safety Contacts | 15 | 14 | | 14 | 3 | 3 |
| Dust Survey | 1 | | | | | |
| Diesel Inspection | | | | | | |
| Mine Rescue Station Inspection | | | | | | |
| Total Inspections | 34 | 22 | 3 | 27 | 11 | 4 |

| VIOLATION TYPE | | | | | | |
|-------------------------------------|------------|------------|------------|------------|------------|------------|
| Inspector Number* | 738 | 739 | 744 | 745 | 746 | 747 |
| Mine Maps | | | | | | |
| Ventilation | 11 | 4 | | 5 | | |
| Equipment | 5 | 4 | | 5 | 1 | |
| Foreman | | 1 | | 3 | | |
| Fireboss | | 3 | | | | |
| Highwall | | | | | | |
| Drilling | | | | | | |
| Haulage | | | | | | |
| First Aid | 1 | | | | 2 | |
| Hoisting | | | | | | |
| Coal/Rock Dust | 2 | 2 | | 10 | | |
| Roof/Face/Ribs | 9 | 24 | | 5 | 1 | |
| Explosives and Blasting | | | | | | |
| Protective Clothing | | | | | | |
| Transportation | 4 | 17 | | 25 | | |
| Excavating | | | | | | |
| Dust (Surface) | | | | | | |
| Compressed Gases | | | | | | |
| Fire Protection | 1 | | | | 1 | |
| Electricity | 12 | 22 | | 17 | 1 | |
| Safeguards for Mechanical Equipment | 2 | 1 | | | | |
| Surface Structures and Practices | | | | | | |
| Auger Mining | | | | | | |
| Underground Workings | | | | | | |
| Tipples & Cleaning Plants | 3 | | | | | |
| Diesel | | 4 | | 2 | | |
| Substance Abuse | | | | | | |
| Misc. Safety Provisions | 4 | 9 | | 13 | | |
| General Safety Provisions | 3 | 1 | | 2 | | |
| Other Safety Provisions | | 1 | | 1 | 1 | |
| Total Violations | 57 | 93 | | 88 | 7 | |

*Inspector IDs have been altered so as not to identify any individual inspector.

FY2024 Inspections and Violations by Inspector

| INSPECTION TYPE | | | | | | |
|--------------------------------|------------|------------|------------|------------|------------|------------|
| Inspector Number* | 748 | 750 | 760 | 762 | 769 | 771 |
| Regular Inspections | | 17 | | | 35 | |
| Other Inspections | 34 | 10 | 35 | 3 | | 7 |
| Electrical Inspections | 20 | | | | | 1 |
| Shaft and Slope Inspections | | | 1 | | | |
| Investigations | | 2 | 6 | | 5 | |
| Complaints | | 1 | | | | 1 |
| Idle Inspections | | | | | | |
| Roof Control Inspections | | | 18 | | | |
| Safety Contacts | 53 | 6 | | | 38 | 3 |
| Dust Survey | | 55 | | 50 | | |
| Diesel Inspection | | | 10 | | | |
| Mine Rescue Station Inspection | | | 3 | | | |
| Total Inspections | 54 | 85 | 73 | 53 | 40 | 9 |

| VIOLATION TYPE | | | | | | |
|-------------------------------------|------------|------------|------------|------------|------------|------------|
| Inspector Number* | 748 | 750 | 760 | 762 | 769 | 771 |
| Mine Maps | | | | | | |
| Ventilation | | 6 | | | | 1 |
| Equipment | 2 | 5 | 1 | | | |
| Foreman | 1 | | | | | |
| Fireboss | | 2 | | | | |
| Highwall | | | | | | |
| Drilling | | | | | | |
| Haulage | | 2 | 1 | | | |
| First Aid | | | | | | |
| Hoisting | | | | | | |
| Coal/Rock Dust | 1 | 59 | | 14 | | |
| Roof/Face/Ribs | 1 | | | | | |
| Explosives and Blasting | | | | | | |
| Protective Clothing | | | | | | |
| Transportation | 1 | 2 | 1 | 1 | | 1 |
| Excavating | | | | | | |
| Dust (Surface) | | | | | | |
| Compressed Gases | 2 | | | | | |
| Fire Protection | 3 | | | | | |
| Electricity | 27 | 12 | | | | 17 |
| Safeguards for Mechanical Equipment | 2 | 2 | | | | 1 |
| Surface Structures and Practices | | | | | | |
| Auger Mining | | | | | | |
| Underground Workings | | | | | | |
| Tipples & Cleaning Plants | | 2 | | | | |
| Diesel | 3 | | 9 | | | |
| Substance Abuse | | | | | | |
| Misc. Safety Provisions | 1 | | | | 4 | |
| General Safety Provisions | 1 | 4 | 2 | | 1 | |
| Other Safety Provisions | | | 4 | | | |
| Total Violations | 45 | 96 | 18 | 15 | 5 | 20 |

*Inspector IDs have been altered so as not to identify any individual inspector.

FY2024 Inspections and Violations by Inspector

| INSPECTION TYPE | | | | | | |
|--------------------------------|------------|------------|------------|------------|------------|------------|
| Inspector Number* | 772 | 773 | 774 | 777 | 781 | 782 |
| Regular Inspections | | | 13 | | | |
| Other Inspections | 5 | 4 | 7 | | | |
| Electrical Inspections | 34 | 71 | | | | |
| Shaft and Slope Inspections | | | | | | |
| Investigations | 2 | 2 | 8 | 121 | 52 | 7 |
| Complaints | | | 2 | | | |
| Idle Inspections | | | 6 | | | |
| Roof Control Inspections | | | | | | |
| Safety Contacts | 34 | 31 | 15 | 120 | 52 | 7 |
| Dust Survey | | | | | | 6 |
| Diesel Inspection | | | | | | |
| Mine Rescue Station Inspection | | | | 12 | 2 | |
| Total Inspections | 41 | 77 | 36 | 133 | 54 | 13 |

| VIOLATION TYPE | | | | | | |
|-------------------------------------|------------|------------|------------|------------|------------|------------|
| Inspector Number* | 772 | 773 | 774 | 777 | 781 | 782 |
| Mine Maps | | | | | | |
| Ventilation | 6 | | 36 | | | |
| Equipment | 5 | 3 | 11 | | | |
| Foreman | 1 | | 27 | | | |
| Fireboss | 1 | | 8 | | | |
| Highwall | | | | | | |
| Drilling | | | | | | |
| Haulage | 7 | | | | | |
| First Aid | | | 4 | | | |
| Hoisting | | | | | | |
| Coal/Rock Dust | 3 | | 5 | | | 6 |
| Roof/Face/Ribs | 2 | | 70 | | | |
| Explosives and Blasting | | | | | | |
| Protective Clothing | 4 | | | | | |
| Transportation | 9 | | 32 | | | |
| Excavating | | | | | | |
| Dust (Surface) | 2 | | | | | |
| Compressed Gases | 1 | | 2 | | | |
| Fire Protection | | | 4 | | | |
| Electricity | 89 | 125 | 128 | | | |
| Safeguards for Mechanical Equipment | 4 | | 12 | | | |
| Surface Structures and Practices | 15 | | 5 | | | |
| Auger Mining | | | | | | |
| Underground Workings | | | | | | |
| Tipples & Cleaning Plants | | | | | | |
| Diesel | | | 2 | | | |
| Substance Abuse | 2 | | | | | |
| Misc. Safety Provisions | 7 | | 26 | | | |
| General Safety Provisions | 3 | | 11 | | | |
| Other Safety Provisions | 6 | | 25 | | | |
| Total Violations | 167 | 128 | 408 | | | 6 |

*Inspector IDs have been altered so as not to identify any individual inspector.

FY2024 Inspections and Violations by Inspector

| INSPECTION TYPE | | | | | | |
|--------------------------------|------------|------------|------------|------------|------------|------------|
| Inspector Number* | 783 | 784 | 786 | 788 | 789 | 791 |
| Regular Inspections | 4 | 120 | 4 | 1 | 13 | 11 |
| Other Inspections | 11 | 63 | 4 | 1 | 4 | 11 |
| Electrical Inspections | | | | 38 | | |
| Shaft and Slope Inspections | | | | | | |
| Investigations | 10 | 3 | 1 | | 6 | 1 |
| Complaints | 2 | 8 | | | 2 | 2 |
| Idle Inspections | | | 2 | | 27 | 13 |
| Roof Control Inspections | | | | | | |
| Safety Contacts | 31 | 105 | 11 | 21 | 24 | 23 |
| Dust Survey | | | | | | |
| Diesel Inspection | | | | | 5 | |
| Mine Rescue Station Inspection | 5 | | | | | |
| Total Inspections | 32 | 194 | 11 | 39 | 57 | 38 |

| VIOLATION TYPE | | | | | | |
|-------------------------------------|------------|------------|------------|------------|------------|------------|
| Inspector Number* | 783 | 784 | 786 | 788 | 789 | 791 |
| Mine Maps | | | 1 | | | 2 |
| Ventilation | 4 | | 2 | | 15 | 24 |
| Equipment | 12 | 111 | 3 | | | 4 |
| Foreman | 4 | | 1 | | | 4 |
| Fireboss | | | 1 | | | 2 |
| Highwall | | | | | | |
| Drilling | | | | | | |
| Haulage | | 12 | | | 4 | |
| First Aid | | | 2 | | | |
| Hoisting | | | | | | |
| Coal/Rock Dust | 4 | | 1 | | | 7 |
| Roof/Face/Ribs | 17 | | 1 | | 2 | 38 |
| Explosives and Blasting | | | | | | |
| Protective Clothing | | 2 | | | | |
| Transportation | 17 | | 2 | | 6 | 5 |
| Excavating | | 2 | | | | |
| Dust (Surface) | | 4 | | | | |
| Compressed Gases | | 2 | | | | |
| Fire Protection | | 6 | | | | |
| Electricity | 16 | 4 | 9 | 14 | 34 | 57 |
| Safeguards for Mechanical Equipment | 1 | 2 | | | 11 | 1 |
| Surface Structures and Practices | | 4 | | | | |
| Auger Mining | | 2 | | | | |
| Underground Workings | | | | | | |
| Tipples & Cleaning Plants | | 28 | | | | |
| Diesel | 1 | | | | 46 | |
| Substance Abuse | | | | | | |
| Misc. Safety Provisions | 15 | 5 | 3 | | 1 | 15 |
| General Safety Provisions | 2 | 6 | | | | |
| Other Safety Provisions | 3 | 2 | | | 1 | 9 |
| Total Violations | 96 | 192 | 26 | 14 | 120 | 168 |

*Inspector IDs have been altered so as not to identify any individual inspector.

FY2024 Inspections and Violations by Inspector

| INSPECTION TYPE | | | | | | |
|--------------------------------|------------|------------|------------|------------|------------|------------|
| Inspector Number* | 792 | 798 | 806 | 807 | 808 | 809 |
| Regular Inspections | 5 | 8 | 44 | 13 | | 29 |
| Other Inspections | 6 | 4 | 6 | | 4 | 9 |
| Electrical Inspections | | | | | 69 | |
| Shaft and Slope Inspections | | | | | | |
| Investigations | 7 | 7 | | | | |
| Complaints | | | 2 | | 2 | 1 |
| Idle Inspections | | | | 19 | 1 | 1 |
| Roof Control Inspections | | | | | | |
| Safety Contacts | 9 | 11 | 12 | 12 | 18 | 25 |
| Dust Survey | | | | | | |
| Diesel Inspection | | 1 | | | | |
| Mine Rescue Station Inspection | 2 | | | | | |
| Total Inspections | 20 | 20 | 52 | 32 | 77 | 40 |

| VIOLATION TYPE | | | | | | |
|-------------------------------------|------------|------------|------------|------------|------------|------------|
| Inspector Number* | 792 | 798 | 806 | 807 | 808 | 809 |
| Mine Maps | | | | | | |
| Ventilation | 8 | 1 | | | 1 | 16 |
| Equipment | 5 | 25 | 63 | 13 | 2 | 31 |
| Foreman | | | | | | 2 |
| Fireboss | | 3 | | | | |
| Highwall | | | | | | |
| Drilling | | | | | | |
| Haulage | | 8 | | | | |
| First Aid | | | | 1 | | 1 |
| Hoisting | | 1 | | | | |
| Coal/Rock Dust | 6 | 5 | | 1 | | |
| Roof/Face/Ribs | 11 | 13 | | 4 | | 28 |
| Explosives and Blasting | | | | | | |
| Protective Clothing | | | | | | |
| Transportation | 15 | 2 | | 5 | | 13 |
| Excavating | | | | | | |
| Dust (Surface) | | | | | | |
| Compressed Gases | | 1 | 1 | 4 | 2 | |
| Fire Protection | | | 1 | 6 | 6 | |
| Electricity | 37 | 13 | 5 | 33 | 66 | 48 |
| Safeguards for Mechanical Equipment | | | | 10 | 1 | 6 |
| Surface Structures and Practices | | | | | 1 | |
| Auger Mining | | | | | | |
| Underground Workings | | | | | | |
| Tipples & Cleaning Plants | | | 3 | | 2 | |
| Diesel | 1 | 3 | | | | |
| Substance Abuse | | | | | | |
| Misc. Safety Provisions | 6 | 6 | | 2 | | 25 |
| General Safety Provisions | | 9 | 1 | 13 | 4 | 2 |
| Other Safety Provisions | | | 2 | | | 12 |
| Total Violations | 89 | 90 | 76 | 92 | 85 | 184 |

*Inspector IDs have been altered so as not to identify any individual inspector.

FY2024 Inspections and Violations by Inspector

| INSPECTION TYPE | | | | | | |
|--------------------------------|------------|------------|------------|------------|------------|------------|
| Inspector Number* | 810 | 812 | 813 | 816 | 817 | 818 |
| Regular Inspections | | 1 | 5 | 42 | 103 | 20 |
| Other Inspections | 4 | 2 | 4 | 1 | 3 | 7 |
| Electrical Inspections | | | | | | |
| Shaft and Slope Inspections | | | | | | |
| Investigations | | 5 | 8 | 6 | 7 | 13 |
| Complaints | 2 | 1 | 1 | 2 | 4 | |
| Idle Inspections | | | | | | |
| Roof Control Inspections | | | | | | |
| Safety Contacts | | 8 | 17 | 25 | 22 | 39 |
| Dust Survey | | | | | | |
| Diesel Inspection | 34 | | | | | |
| Mine Rescue Station Inspection | | | | | | |
| Total Inspections | 40 | 9 | 18 | 51 | 117 | 40 |

| VIOLATION TYPE | | | | | | |
|-------------------------------------|------------|------------|------------|------------|------------|------------|
| Inspector Number* | 810 | 812 | 813 | 816 | 817 | 818 |
| Mine Maps | | | | | | |
| Ventilation | | 1 | 11 | | | 13 |
| Equipment | | 1 | | 18 | 8 | |
| Foreman | | | 1 | | 2 | |
| Fireboss | | | 7 | | | 6 |
| Highwall | | | | | | |
| Drilling | | | | | | |
| Haulage | | | | | | |
| First Aid | | | | | 1 | |
| Hoisting | | | | | | |
| Coal/Rock Dust | | | | | | 2 |
| Roof/Face/Ribs | | 15 | 8 | | | 5 |
| Explosives and Blasting | | | | | | |
| Protective Clothing | | | | | | |
| Transportation | 1 | 5 | 22 | | | 17 |
| Excavating | | | | | | |
| Dust (Surface) | | | | | | |
| Compressed Gases | | | | | | |
| Fire Protection | | | 1 | | | |
| Electricity | | 8 | 1 | | | 44 |
| Safeguards for Mechanical Equipment | 3 | | | | | 3 |
| Surface Structures and Practices | | | | | | |
| Auger Mining | | | | | | |
| Underground Workings | | | | | | |
| Tipples & Cleaning Plants | | | | | | |
| Diesel | 119 | | | | | |
| Substance Abuse | | | | 2 | 1 | |
| Misc. Safety Provisions | | 1 | 1 | | | 7 |
| General Safety Provisions | 1 | | 10 | 3 | 2 | |
| Other Safety Provisions | | | 5 | | 13 | 8 |
| Total Violations | 124 | 31 | 67 | 23 | 27 | 105 |

*Inspector IDs have been altered so as not to identify any individual inspector.

FY2024 Inspections and Violations by Inspector

| INSPECTION TYPE | | | | | | |
|--------------------------------|------------|------------|------------|------------|------------|------------|
| Inspector Number* | 819 | 821 | 823 | 824 | 826 | 827 |
| Regular Inspections | 91 | | 41 | 37 | 14 | |
| Other Inspections | 11 | | 10 | 29 | 20 | 1 |
| Electrical Inspections | | | | | | |
| Shaft and Slope Inspections | | | | | | |
| Investigations | 8 | 1 | | 7 | | |
| Complaints | 6 | | 2 | 1 | | |
| Idle Inspections | 1 | | | | | |
| Roof Control Inspections | | | | | | |
| Safety Contacts | 56 | 1 | 35 | 48 | 21 | |
| Dust Survey | | | | 1 | | |
| Diesel Inspection | | | | | | |
| Mine Rescue Station Inspection | | | | | | |
| Total Inspections | 117 | 1 | 53 | 75 | 34 | 1 |

| VIOLATION TYPE | | | | | | |
|-------------------------------------|------------|------------|------------|------------|------------|------------|
| Inspector Number* | 819 | 821 | 823 | 824 | 826 | 827 |
| Mine Maps | | | | | | |
| Ventilation | | | | 16 | 16 | 2 |
| Equipment | 86 | | 23 | 16 | 21 | |
| Foreman | | | | 10 | 13 | |
| Fireboss | | | | 16 | 6 | |
| Highwall | | | | | | |
| Drilling | | | 2 | | | |
| Haulage | 3 | | 2 | | | |
| First Aid | | | 2 | | | |
| Hoisting | | | | | | |
| Coal/Rock Dust | | | | 6 | 10 | |
| Roof/Face/Ribs | | | | 33 | 37 | 1 |
| Explosives and Blasting | | | | | | |
| Protective Clothing | | | | | | |
| Transportation | | | 1 | 14 | 19 | |
| Excavating | | | | | | |
| Dust (Surface) | | | | | | |
| Compressed Gases | 12 | | | 2 | | |
| Fire Protection | 5 | | 1 | 1 | 12 | |
| Electricity | 4 | | | 73 | 61 | |
| Safeguards for Mechanical Equipment | | | | 2 | 11 | |
| Surface Structures and Practices | | | | | 5 | |
| Auger Mining | 1 | | | | | |
| Underground Workings | | | | | | |
| Tipples & Cleaning Plants | 19 | | | | | |
| Diesel | | | | | | |
| Substance Abuse | | | 2 | | | |
| Misc. Safety Provisions | | | 2 | 45 | 7 | |
| General Safety Provisions | | | | 4 | | |
| Other Safety Provisions | 11 | | | | 6 | |
| Total Violations | 141 | | 35 | 238 | 224 | 3 |

*Inspector IDs have been altered so as not to identify any individual inspector.

FY2024 Inspections and Violations by Inspector

| INSPECTION TYPE | | | | | | |
|--------------------------------|------------|------------|------------|------------|------------|------------|
| Inspector Number* | 828 | 829 | 831 | 832 | 833 | 834 |
| Regular Inspections | 18 | | 8 | 49 | | 1 |
| Other Inspections | | 9 | 5 | 20 | 2 | 3 |
| Electrical Inspections | | | | | 72 | 62 |
| Shaft and Slope Inspections | | | | | | |
| Investigations | 1 | 13 | 12 | | | 2 |
| Complaints | 2 | 2 | | 1 | 4 | 1 |
| Idle Inspections | 1 | | | | | |
| Roof Control Inspections | | | | | | |
| Safety Contacts | 20 | 8 | 10 | 39 | 20 | 30 |
| Dust Survey | | 6 | | | | |
| Diesel Inspection | | | | | | |
| Mine Rescue Station Inspection | | | | | | |
| Total Inspections | 22 | 30 | 25 | 70 | 78 | 69 |

| VIOLATION TYPE | | | | | | |
|-------------------------------------|------------|------------|------------|------------|------------|------------|
| Inspector Number* | 828 | 829 | 831 | 832 | 833 | 834 |
| Mine Maps | | | | | | |
| Ventilation | | 2 | 33 | 5 | | 3 |
| Equipment | 22 | 2 | 26 | 3 | | 5 |
| Foreman | | | 3 | 4 | 4 | 1 |
| Fireboss | | 1 | 1 | | | 8 |
| Highwall | | | | | | |
| Drilling | | | | | | |
| Haulage | 1 | 35 | | | | 3 |
| First Aid | 1 | | | | | |
| Hoisting | | | | | | |
| Coal/Rock Dust | | 25 | 2 | | | |
| Roof/Face/Ribs | | 55 | 32 | 13 | | |
| Explosives and Blasting | | | | | | 1 |
| Protective Clothing | | | | | | |
| Transportation | | | 8 | 9 | | |
| Excavating | | | | | | |
| Dust (Surface) | | | | | | |
| Compressed Gases | | | | | 1 | 4 |
| Fire Protection | 1 | 10 | | | | 11 |
| Electricity | | | 26 | 72 | 180 | 202 |
| Safeguards for Mechanical Equipment | | | 2 | 4 | | 2 |
| Surface Structures and Practices | | | | | | |
| Auger Mining | | | | | | |
| Underground Workings | | | | | | |
| Tipples & Cleaning Plants | 6 | | | | | 3 |
| Diesel | | | 6 | | | |
| Substance Abuse | | | | | | |
| Misc. Safety Provisions | | | 13 | 5 | 2 | 2 |
| General Safety Provisions | 2 | 1 | | 4 | 4 | 1 |
| Other Safety Provisions | | | 4 | 14 | | 4 |
| Total Violations | 33 | 131 | 156 | 133 | 191 | 250 |

*Inspector IDs have been altered so as not to identify any individual inspector.

FY2024 Inspections and Violations by Inspector

| INSPECTION TYPE | | | | | | |
|--------------------------------|------------|------------|------------|------------|------------|------------|
| Inspector Number* | 836 | 837 | 838 | 839 | 841 | 842 |
| Regular Inspections | 46 | 14 | 9 | 40 | 13 | |
| Other Inspections | 22 | 11 | 17 | 16 | 3 | 19 |
| Electrical Inspections | | | | | | 73 |
| Shaft and Slope Inspections | | | | | | |
| Investigations | 2 | | 4 | 1 | 2 | 1 |
| Complaints | 3 | 1 | 3 | 2 | | |
| Idle Inspections | | | 11 | | 6 | |
| Roof Control Inspections | | | | | | |
| Safety Contacts | 44 | 15 | 22 | 35 | 14 | 35 |
| Dust Survey | | | | | | |
| Diesel Inspection | | | | | | |
| Mine Rescue Station Inspection | | | | | | |
| Total Inspections | 73 | 26 | 44 | 59 | 24 | 93 |

| VIOLATION TYPE | | | | | | |
|-------------------------------------|------------|------------|------------|------------|------------|------------|
| Inspector Number* | 836 | 837 | 838 | 839 | 841 | 842 |
| Mine Maps | | 1 | | | | |
| Ventilation | | 2 | 45 | | 6 | |
| Equipment | 58 | 6 | 7 | 21 | 26 | 18 |
| Foreman | | 3 | 2 | | 1 | |
| Fireboss | | 3 | 39 | | 2 | |
| Highwall | | | | | | |
| Drilling | | | | | | |
| Haulage | 1 | | | | 17 | |
| First Aid | | | | | | 3 |
| Hoisting | | | | | | |
| Coal/Rock Dust | | 3 | 2 | | 6 | |
| Roof/Face/Ribs | | 14 | 107 | | 3 | 1 |
| Explosives and Blasting | | | | | | |
| Protective Clothing | | | | | | |
| Transportation | | 2 | 52 | | 1 | 1 |
| Excavating | | | | | | |
| Dust (Surface) | | | | | | |
| Compressed Gases | | 2 | | | 3 | 1 |
| Fire Protection | 1 | 1 | | | | 3 |
| Electricity | 9 | 27 | 139 | | 16 | 186 |
| Safeguards for Mechanical Equipment | | 3 | 22 | | 2 | |
| Surface Structures and Practices | | | 1 | 2 | | |
| Auger Mining | | | | | | |
| Underground Workings | | | | | | 2 |
| Tipples & Cleaning Plants | | | | 5 | | |
| Diesel | | | | | | |
| Substance Abuse | | | | | | |
| Misc. Safety Provisions | 6 | 7 | 55 | | | |
| General Safety Provisions | 8 | 1 | 3 | 3 | | 3 |
| Other Safety Provisions | 3 | | 16 | | | 1 |
| Total Violations | 86 | 75 | 490 | 31 | 83 | 219 |

*Inspector IDs have been altered so as not to identify any individual inspector.

FY2024 Inspections and Violations by Inspector

| INSPECTION TYPE | | | | | | |
|--------------------------------|------------|------------|------------|------------|------------|------------|
| Inspector Number* | 844 | 847 | 855 | 858 | 861 | 864 |
| Regular Inspections | 49 | 2 | 18 | 22 | | 32 |
| Other Inspections | 41 | 20 | 9 | 3 | 5 | 19 |
| Electrical Inspections | | | | | 31 | |
| Shaft and Slope Inspections | | | | | | |
| Investigations | 5 | 7 | 2 | 1 | 2 | 4 |
| Complaints | 2 | 3 | | | | 1 |
| Idle Inspections | | | | | | |
| Roof Control Inspections | | | | | | |
| Safety Contacts | 45 | 18 | 12 | 19 | 17 | 28 |
| Dust Survey | | 6 | | | | |
| Diesel Inspection | | | | | | |
| Mine Rescue Station Inspection | | | | | | |
| Total Inspections | 97 | 38 | 29 | 26 | 38 | 56 |

| VIOLATION TYPE | | | | | | |
|-------------------------------------|------------|------------|------------|------------|------------|------------|
| Inspector Number* | 844 | 847 | 855 | 858 | 861 | 864 |
| Mine Maps | | | | | | |
| Ventilation | 8 | | 2 | 2 | | 4 |
| Equipment | 11 | 5 | 1 | | | 9 |
| Foreman | 6 | 2 | | 4 | | 1 |
| Fireboss | 2 | 4 | 1 | 1 | | |
| Highwall | | | | | | |
| Drilling | | | | | | |
| Haulage | 2 | | | | | |
| First Aid | 4 | | | | | 1 |
| Hoisting | | 1 | | | | |
| Coal/Rock Dust | 28 | 4 | | | | 5 |
| Roof/Face/Ribs | 47 | 20 | 13 | 11 | 1 | 15 |
| Explosives and Blasting | | | | | | |
| Protective Clothing | | | | | | |
| Transportation | 18 | 15 | 6 | 3 | | 4 |
| Excavating | | | | | | |
| Dust (Surface) | | | | | | |
| Compressed Gases | 2 | | | | | |
| Fire Protection | 15 | 1 | 2 | 7 | 1 | 2 |
| Electricity | 61 | 9 | 5 | 24 | 89 | 82 |
| Safeguards for Mechanical Equipment | 17 | | 3 | 6 | | 29 |
| Surface Structures and Practices | 5 | | | 6 | | 2 |
| Auger Mining | | | | | | |
| Underground Workings | | | | | | |
| Tipples & Cleaning Plants | 19 | | | | | |
| Diesel | | 10 | | | | |
| Substance Abuse | | | | | | |
| Misc. Safety Provisions | 24 | 14 | 4 | 5 | | 11 |
| General Safety Provisions | 32 | 1 | 1 | 2 | | 8 |
| Other Safety Provisions | 12 | | 1 | | 2 | 15 |
| Total Violations | 313 | 86 | 39 | 71 | 93 | 188 |

*Inspector IDs have been altered so as not to identify any individual inspector.

FY2024 Inspections and Violations by Inspector

| INSPECTION TYPE | | | | | | |
|--------------------------------|--|------------|------------|--|--|--|
| Inspector Number* | | 871 | 890 | | | |
| Regular Inspections | | 10 | | | | |
| Other Inspections | | 7 | 8 | | | |
| Electrical Inspections | | | | | | |
| Shaft and Slope Inspections | | | | | | |
| Investigations | | 5 | 2 | | | |
| Complaints | | 1 | | | | |
| Idle Inspections | | 4 | | | | |
| Roof Control Inspections | | | | | | |
| Safety Contacts | | 12 | 5 | | | |
| Dust Survey | | | | | | |
| Diesel Inspection | | | | | | |
| Mine Rescue Station Inspection | | | | | | |
| Total Inspections | | 27 | 10 | | | |

| VIOLATION TYPE | | | | | | |
|-------------------------------------|--|------------|------------|--|--|--|
| Inspector Number* | | 871 | 890 | | | |
| Mine Maps | | | | | | |
| Ventilation | | 10 | | | | |
| Equipment | | 1 | 1 | | | |
| Foreman | | 4 | | | | |
| Fireboss | | 9 | 2 | | | |
| Highwall | | | | | | |
| Drilling | | | | | | |
| Haulage | | | | | | |
| First Aid | | | | | | |
| Hoisting | | | | | | |
| Coal/Rock Dust | | 2 | 7 | | | |
| Roof/Face/Ribs | | 19 | 4 | | | |
| Explosives and Blasting | | | | | | |
| Protective Clothing | | | | | | |
| Transportation | | 11 | 5 | | | |
| Excavating | | | | | | |
| Dust (Surface) | | | | | | |
| Compressed Gases | | | | | | |
| Fire Protection | | | | | | |
| Electricity | | 53 | 3 | | | |
| Safeguards for Mechanical Equipment | | 11 | 1 | | | |
| Surface Structures and Practices | | | 1 | | | |
| Auger Mining | | | | | | |
| Underground Workings | | | | | | |
| Tipples & Cleaning Plants | | | | | | |
| Diesel | | | | | | |
| Substance Abuse | | | | | | |
| Misc. Safety Provisions | | 3 | 7 | | | |
| General Safety Provisions | | | 2 | | | |
| Other Safety Provisions | | 5 | | | | |
| Total Violations | | 128 | 33 | | | |

*Inspector IDs have been altered so as not to identify any individual inspector.

West Virginia Office of Miners' Health, Safety and Training

PENALTY ASSESSMENTS PAID BY YEAR

FY2014 - FY2024

| PAID YEAR | COMPANY ASSESSMENTS | | | INDIVIDUAL ASSESSMENTS | | | TOTAL ASSESSMENTS | | |
|-----------|---------------------|-----------------|-----------------|------------------------|-----------------|-------------|-------------------|-----------------|-----------------|
| | CASES | ORIGINAL AMOUNT | PAID AMOUNT | CASES | ORIGINAL AMOUNT | PAID AMOUNT | CASES | ORIGINAL AMOUNT | PAID AMOUNT |
| FY2014 | 3,450 | \$2,416,786.00 | \$2,329,983.00 | 58 | \$6,425.00 | \$6,050.00 | 3,508 | \$2,423,211.00 | \$2,336,033.00 |
| FY2015 | 3,429 | \$2,074,201.85 | \$1,900,119.85 | 24 | \$3,300.00 | \$3,125.00 | 3,453 | \$2,077,501.85 | \$1,903,244.85 |
| FY2016 | 2,845 | \$1,641,114.00 | \$1,419,491.20 | 22 | \$2,425.00 | \$2,325.00 | 2,867 | \$1,643,539.00 | \$1,421,816.20 |
| FY2017 | 2,108 | \$1,357,698.00 | \$1,104,289.00 | 25 | \$3,200.00 | \$3,200.00 | 2,133 | \$1,360,898.00 | \$1,107,489.00 |
| FY2018 | 2,220 | \$1,879,960.00 | \$1,632,976.47 | 25 | \$2,900.00 | \$2,700.00 | 2,245 | \$1,882,860.00 | \$1,635,676.47 |
| FY2019 | 2,185 | \$1,594,079.00 | \$1,285,455.73 | 37 | \$3,725.00 | \$3,425.00 | 2,222 | \$1,597,804.00 | \$1,288,880.73 |
| FY2020 | 1,814 | \$1,270,723.00 | \$1,090,497.00 | 39 | \$4,725.00 | \$4,725.00 | 1,853 | \$1,275,448.00 | \$1,095,222.00 |
| FY2021 | 1,636 | \$906,289.00 | \$722,288.39 | 27 | \$2,900.00 | \$2,900.00 | 1,663 | \$909,189.00 | \$725,188.39 |
| FY2022 | 1,610 | \$1,228,688.00 | \$1,129,884.00 | 42 | \$4,900.00 | \$4,825.00 | 1,652 | \$1,233,588.00 | \$1,134,709.00 |
| FY2023 | 1,530 | \$1,102,146.00 | \$943,537.00 | 31 | \$3,425.00 | \$3,325.00 | 1,561 | \$1,105,571.00 | \$946,862.00 |
| FY2024 | 1,758 | \$1,736,090.00 | \$1,639,602.60 | 77 | \$10,700.00 | \$10,700.00 | 1,835 | \$1,746,790.00 | \$1,650,302.60 |
| | 24,585 | \$17,207,774.85 | \$15,198,124.24 | 407 | \$48,625.00 | \$47,300.00 | 24,992 | \$17,256,399.85 | \$15,245,424.24 |

COAL PRODUCTION
AND
EMPLOYMENT



FY2024 PRODUCTION AND EMPLOYMENT

| EMPLOYMENT | UNDERGROUND | SURFACE | TOTAL |
|-----------------------------------|---------------|--------------|--------------------|
| Inside Employees: | 7,608 | | 7,608 |
| Outside Employees: | 869 | 2,775 | 3,644 |
| Supervisory Employees: | 1,821 | 243 | 2,064 |
| Total Number of Employees: | 10,298 | 3,018 | 13,316 |
| | | | |
| PRODUCTION | | | TOTAL |
| Auger: | | | |
| Conventional: | | | |
| Continuous: | | | 36,609,513 |
| Shortwall/Longwall: | | | 56,397,841 |
| Total Underground: | | | 93,007,354 |
| Total Surface: | | | 17,345,350 |
| Total Tonnage: | | | 110,352,704 |
| | | | |
| DISTRIBUTION | | | TOTAL |
| Rail: | | | 26,601,066 |
| River: | | | 26,275,006 |
| Truck: | | | 16,585,592 |
| Belt: | | | 11,911,186 |
| Used Locally: | | | 282,913 |
| Total Tons Distributed: | | | 81,665,763 |

Number of Mines Producing Each Quarter - FY2024

| Quarter | Underground | Surface | Total |
|----------------|--------------------|----------------|--------------|
| 3 | 66 | 55 | 121 |
| 4 | 67 | 61 | 128 |
| 1 | 61 | 56 | 117 |
| 2 | 58 | 54 | 112 |
| Average | 63 | 57 | 120 |

Quarterly Production and Employment - FY2024

| Quarter | Employment | | | Production | | |
|---------------|------------------------------|--------------|---------------|----------------------------|-------------------|--------------------|
| | Underground | Surface | Total | Underground | Surface | Total |
| Q3 | 9,976 | 2,466 | 12,442 | 22,124,985 | 4,572,878 | 26,697,863 |
| Q4 | 10,214 | 2,775 | 12,989 | 22,363,779 | 4,541,460 | 26,905,239 |
| Q1 | 9,997 | 2,598 | 12,595 | 23,944,909 | 3,998,469 | 27,943,378 |
| Q2 | 10,115 | 2,411 | 12,526 | 24,573,681 | 4,232,543 | 28,806,224 |
| Totals | 10,076 | 2,563 | 12,638 | 93,007,354 | 17,345,350 | 110,352,704 |
| | Average Quarterly Employment | | | Total Quarterly Production | | |

West Virginia Coal Mining Industry Employment FY2024

| Operation Type | Average Employment |
|--------------------------|---------------------------|
| Underground | 10,298 |
| Surface | 3,018 |
| Independent Contractors | 47,020 |
| Coal Handling Facilities | 1,642 |
| Total Employment | 61,978 |

Note:

Employment figures for Coal Handling Facilities are based on West Virginia Office of Miners' Health, Safety and Training Inspection

Reports. Figures for Independent Contractors are based on either Quarterly Reports, Inspection Reports, or information provided by the individual company on their permit application (or renewal) with this agency. Only these contractors with valid permits are included in the totals.

Not all Independent Contractors are working directly in the extraction of coal, but all are working on bonded mine property, in relation to/support of the industry.

Independent Contractors include companies providing the following types of services (not all categories are listed):

Site Preparation, Construction, Electrical, Explosives, Vendors, Drainage, Maintenance, Trucking, Welding, Cleaning, Security, Painting, Drilling, Sampling, and Demolition.

METHOD OF COAL PRODUCTION - FY2024

| County | Continuous | Longwall | Underground | Surface | Total |
|---------------|-------------------|-------------------|--------------------|-------------------|--------------------|
| BARBOUR | 2,367,319 | 7,057,499 | 9,424,818 | | 9,424,818 |
| BOONE | 1,739,308 | | 1,739,308 | 1,592,875 | 3,332,183 |
| CLAY | | | | 16,175 | 16,175 |
| FAYETTE | 816,493 | | 816,493 | 2,473,390 | 3,289,883 |
| GRANT | | | | 42,015 | 42,015 |
| GREENBRIER | | | | 360,640 | 360,640 |
| KANAWHA | 2,120,595 | | 2,120,595 | 49,666 | 2,170,261 |
| LOGAN | 9,819,423 | | 9,819,423 | 2,499,384 | 12,318,807 |
| MCDOWELL | 2,590,517 | | 2,590,517 | 1,019,246 | 3,609,763 |
| MARION | 573,478 | 7,174,789 | 7,748,267 | 51,012 | 7,799,279 |
| MARSHALL | 1,148,019 | 11,206,151 | 12,354,170 | 1,537 | 12,355,707 |
| MERCER | 188,682 | | 188,682 | 345,081 | 533,763 |
| MINGO | 251,655 | | 251,655 | 3,083,024 | 3,334,679 |
| NICHOLAS | 1,124,103 | | 1,124,103 | 24,000 | 1,148,103 |
| OHIO | 1,405,426 | 14,040,052 | 15,445,478 | | 15,445,478 |
| RALEIGH | 5,566,515 | | 5,566,515 | 2,645,973 | 8,212,488 |
| TAYLOR | 1,644,960 | 6,428,780 | 8,073,740 | | 8,073,740 |
| TUCKER | 625,405 | 1,518,524 | 2,143,929 | | 2,143,929 |
| WETZEL | 673,042 | 8,972,046 | 9,645,088 | | 9,645,088 |
| WYOMING | 3,954,573 | | 3,954,573 | 3,141,332 | 7,095,905 |
| Totals | 36,609,513 | 56,397,841 | 93,007,354 | 17,345,350 | 110,352,704 |

FY2024 QUARTERLY COAL PRODUCTION by COUNTY

| County | Q3 | Q4 | Q1 | Q2 | Total Tonnage |
|---------------|-------------------|-------------------|-------------------|-------------------|----------------------|
| BARBOUR | 1,102,895 | 2,206,533 | 3,278,104 | 2,837,286 | 9,424,818 |
| BOONE | 729826 | 792500 | 936780 | 873077 | 3,332,183 |
| CLAY | 0 | 0 | 11,440 | 4,735 | 16,175 |
| FAYETTE | 859,074 | 852,553 | 842,252 | 736,004 | 3,289,883 |
| GRANT | 0 | 42,015 | 0 | 0 | 42,015 |
| GREENBRIER | 140,031 | 84,365 | 50,945 | 85,299 | 360,640 |
| KANAWHA | 562,813 | 523,356 | 568,858 | 515,234 | 2,170,261 |
| LOGAN | 2,969,945 | 2,847,124 | 3,074,711 | 3,427,027 | 12,318,807 |
| MCDOWELL | 817,656 | 846,433 | 1,006,778 | 938,896 | 3,609,763 |
| MARION | 2,250,595 | 2,147,221 | 1,757,253 | 1,644,210 | 7,799,279 |
| MARSHALL | 2,974,332 | 2,530,155 | 2,904,041 | 3,947,179 | 12,355,707 |
| MERCER | 156,683 | 160,654 | 139,397 | 77,029 | 533,763 |
| MINGO | 1,017,498 | 846,264 | 779,403 | 691,514 | 3,334,679 |
| NICHOLAS | 239,003 | 273,626 | 354,413 | 281,061 | 1,148,103 |
| OHIO | 4,281,328 | 3,826,124 | 3,802,449 | 3,535,577 | 15,445,478 |
| RALEIGH | 2,069,380 | 1,839,976 | 2,206,829 | 2,096,303 | 8,212,488 |
| TAYLOR | 1,890,796 | 2,254,590 | 1,618,218 | 2,310,136 | 8,073,740 |
| TUCKER | 161,179 | 186,947 | 1,057,913 | 737,890 | 2,143,929 |
| WETZEL | 2,826,712 | 2,710,857 | 1,825,841 | 2,281,678 | 9,645,088 |
| WYOMING | 1,648,117 | 1,933,946 | 1,727,753 | 1,786,089 | 7,095,905 |
| TOTAL | 26,697,863 | 26,905,239 | 27,943,378 | 28,806,224 | 110,352,704 |

*Quarters are based on calendar years, then sorted/combined into the fiscal year. Q3 is July 1, 2023 to September 30, 2023.
 Q4 is Oct 1, 2023 to December 31, 2023.
 Q1 is January 1, 2024 to March 31, 2024.
 Q2 is April 1, 2024 to June 30, 2024.

FY2024 COAL PRODUCTION and EMPLOYMENT by COUNTY

| County | Employees | Surface Tonnage | Underground Tonnage | Total Tonnage |
|--------------|---------------|-------------------|---------------------|--------------------|
| BARBOUR | 898 | | 9424818 | 9,424,818 |
| BOONE | 692 | 1,592,875 | 1,739,308 | 3,332,183 |
| CLAY | 12 | 16,175 | | 16,175 |
| FAYETTE | 695 | 2,473,390 | 816,493 | 3,289,883 |
| GRANT | 9 | 42,015 | | 42,015 |
| GREENBRIER | 65 | 360640 | | 360,640 |
| KANAWHA | 453 | 49,666 | 2,120,595 | 2,170,261 |
| LOGAN | 1,830 | 2,499,384 | 9,819,423 | 12,318,807 |
| MCDOWELL | 948 | 1,019,246 | 2590517 | 3,609,763 |
| MARION | 539 | 51,012 | 7748267 | 7,799,279 |
| MARSHALL | 869 | 1,537 | 12,354,170 | 12,355,707 |
| MERCER | 201 | 345081 | 188,682 | 533,763 |
| MINGO | 441 | 3,083,024 | 251,655 | 3,334,679 |
| MONONGALIA | 1 | | | |
| NICHOLAS | 353 | 24,000 | 1,124,103 | 1,148,103 |
| OHIO | 1064 | | 15445478 | 15,445,478 |
| RALEIGH | 1,696 | 2,645,973 | 5,566,515 | 8,212,488 |
| RANDOLPH | 30 | | | |
| TAYLOR | 503 | | 8073740 | 8,073,740 |
| TUCKER | 226 | | 2143929 | 2,143,929 |
| WEBSTER | 20 | | | |
| WETZEL | 432 | | 9645088 | 9,645,088 |
| WYOMING | 1339 | 3,141,332 | 3,954,573 | 7,095,905 |
| Total | 13,316 | 17,345,350 | 93,007,354 | 110,352,704 |

SUMMARY OF EMPLOYMENT - UNDERGROUND MINES - FY2024

| COUNTY | PRODUCTION | COMPANIES | MINES | EMPL | DAYS WORKED | AVG. DAYS PER EMPL | TONS MINED PER DAY | TONS PER EMPL PER DAY | TONS PER EMPL PER YEAR |
|---------------|-------------------|------------------|--------------|---------------|--------------------|---------------------------|---------------------------|------------------------------|-------------------------------|
| BARBOUR | 9,424,818 | 2 | 2 | 898 | 244,451 | 272 | 25,836 | 28.8 | 10,495 |
| BOONE | 1,739,308 | 5 | 25 | 440 | 112,876 | 257 | 7,532 | 17.1 | 3,953 |
| FAYETTE | 816,493 | 2 | 2 | 239 | 71,206 | 298 | 3,105 | 13 | 3,416 |
| GREENBRIER | 0 | 3 | 4 | 7 | 1,991 | 284 | 0 | 0 | 0 |
| KANAWHA | 2,120,595 | 3 | 8 | 394 | 110,892 | 281 | 9,531 | 24.2 | 5,382 |
| LOGAN | 9,819,423 | 10 | 23 | 1460 | 441,506 | 302 | 37,843 | 25.9 | 6,726 |
| MCDOWELL | 2,590,517 | 21 | 31 | 497 | 139,990 | 282 | 10,590 | 21.3 | 5,212 |
| MARION | 7,748,267 | 1 | 1 | 522 | 148,345 | 284 | 27,574 | 52.8 | 14,843 |
| MARSHALL | 12,354,170 | 1 | 1 | 867 | 243,915 | 281 | 44,122 | 50.9 | 14,249 |
| MERCER | 188,682 | 2 | 2 | 113 | 24,723 | 219 | 912 | 8.1 | 1,670 |
| MINGO | 251,655 | 6 | 10 | 57 | 9,668 | 170 | 1,163 | 20.4 | 4,415 |
| NICHOLAS | 1,124,103 | 4 | 6 | 333 | 92,958 | 279 | 4,562 | 13.7 | 3,376 |
| OHIO | 15,445,478 | 2 | 2 | 1064 | 277,209 | 261 | 56,486 | 53.1 | 14,516 |
| RALEIGH | 5,566,515 | 4 | 16 | 1235 | 356,315 | 289 | 19,239 | 15.6 | 4,507 |
| RANDOLPH | 0 | 1 | 2 | 29 | 3,471 | 120 | 0 | 0 | 0 |
| TAYLOR | 8,073,740 | 1 | 1 | 503 | 157,734 | 314 | 22,427 | 44.6 | 16,051 |
| TUCKER | 2,143,929 | 1 | 1 | 226 | 65,037 | 288 | 6,983 | 30.9 | 9,486 |
| UPSHUR | 0 | 1 | 1 | 0 | 0 | 0 | 0 | 0 | 0 |
| WAYNE | 0 | 1 | 4 | 0 | 0 | 0 | 0 | 0 | 0 |
| WETZEL | 9,645,088 | 1 | 1 | 432 | 123,721 | 286 | 43,252 | 100.1 | 22,327 |
| WYOMING | 3,954,573 | 8 | 12 | 982 | 284,465 | 290 | 14,874 | 15.1 | 4,027 |
| Totals | 93,007,354 | 80 | 155 | 10,298 | 2,910,473 | 5,057 | 336,031 | 535.6 | 144,651 |

FY2024 UNDERGROUND QUARTERLY COAL PRODUCTION by COUNTY

| County | Q3 | Q4 | Q1 | Q2 | Total Tonnage |
|---------------|-------------------|-------------------|-------------------|-------------------|----------------------|
| BARBOUR | 1,102,895 | 2,206,533 | 3,278,104 | 2,837,286 | 9,424,818 |
| BOONE | 363,004 | 367,032 | 491,506 | 517,766 | 1,739,308 |
| FAYETTE | 213,330 | 151,271 | 249,808 | 202,084 | 816,493 |
| KANAWHA | 513,147 | 523,356 | 568,858 | 515,234 | 2,120,595 |
| LOGAN | 2,307,134 | 2,238,953 | 2,582,410 | 2,690,926 | 9,819,423 |
| MCDOWELL | 556,385 | 575,958 | 772,817 | 685,357 | 2,590,517 |
| MARION | 2,250,595 | 2,147,221 | 1,744,268 | 1,606,183 | 7,748,267 |
| MARSHALL | 2,972,795 | 2,530,155 | 2,904,041 | 3,947,179 | 12,354,170 |
| MERCER | 53,072 | 68,204 | 67,406 | 0 | 188,682 |
| MINGO | 83,860 | 66,180 | 55,281 | 46,334 | 251,655 |
| NICHOLAS | 239,003 | 249,626 | 354,413 | 281,061 | 1,124,103 |
| OHIO | 4,281,328 | 3,826,124 | 3,802,449 | 3,535,577 | 15,445,478 |
| RALEIGH | 1,340,081 | 1,268,727 | 1,528,786 | 1,428,921 | 5,566,515 |
| TAYLOR | 1,890,796 | 2,254,590 | 1,618,218 | 2,310,136 | 8,073,740 |
| TUCKER | 161,179 | 186,947 | 1,057,913 | 737,890 | 2,143,929 |
| WETZEL | 2,826,712 | 2,710,857 | 1,825,841 | 2,281,678 | 9,645,088 |
| WYOMING | 969,669 | 992,045 | 1,042,790 | 950,069 | 3,954,573 |
| TOTAL | 22,124,985 | 22,363,779 | 23,944,909 | 24,573,681 | 93,007,354 |

*Quarters are based on calendar years, then sorted/combined into the fiscal year. Q3 is July 1, 2023 to September 30, 2023.
 Q4 is Oct 1, 2023 to December 31, 2023.
 Q1 is January 1, 2024 to March 31, 2024.
 Q2 is April 1, 2024 to June 30, 2024.

SUMMARY OF EMPLOYMENT - SURFACE MINES - FY2024

| COUNTY | PRODUCTION | COMPANIES | MINES | EMPL | DAYS WORKED | AVG. DAYS PER EMPL | TONS MINED PER DAY | TONS PER EMPL PER DAY | TONS PER EMPL PER YEAR |
|---------------|-------------------|------------|------------|--------------|----------------|--------------------|--------------------|-----------------------|------------------------|
| BARBOUR | 0 | 1 | 1 | 0 | 0 | 0 | 0 | 0 | 0 |
| BOONE | 1592875 | 10 | 19 | 252 | 68,442 | 272 | 5,606 | 22.2 | 6,321 |
| CLAY | 16175 | 1 | 1 | 12 | 727 | 61 | 151 | 12.6 | 1,348 |
| FAYETTE | 2473390 | 11 | 13 | 456 | 134,459 | 295 | 11,472 | 25.2 | 5,424 |
| GRANT | 42015 | 1 | 1 | 9 | 3,052 | 339 | 184 | 20.4 | 4,668 |
| GREENBRIER | 360,640 | 7 | 13 | 58 | 19,687 | 339 | 1,275 | 22 | 6,218 |
| KANAWHA | 49,666 | 9 | 10 | 59 | 11,290 | 191 | 739 | 12.5 | 842 |
| LOGAN | 2,499,384 | 14 | 24 | 370 | 110,217 | 298 | 10,124 | 27.4 | 6,755 |
| MCDOWELL | 1,019,246 | 19 | 39 | 451 | 79,857 | 177 | 6,611 | 14.7 | 2,260 |
| MARION | 51,012 | 2 | 4 | 17 | 4,354 | 256 | 203 | 11.9 | 3,001 |
| MARSHALL | 1,537 | 1 | 1 | 2 | 16 | 8 | 192 | 96 | 769 |
| MERCER | 345,081 | 2 | 8 | 88 | 30,327 | 345 | 1,211 | 13.8 | 3,921 |
| MINERAL | 0 | 1 | 1 | 0 | 0 | 0 | 0 | 0 | 0 |
| MINGO | 3,083,024 | 7 | 15 | 384 | 123,892 | 323 | 11,290 | 29.4 | 8,029 |
| MONONGALIA | 0 | 1 | 1 | 1 | 3 | 3 | 0 | 0 | 0 |
| NICHOLAS | 24,000 | 7 | 10 | 20 | 1,588 | 79 | 462 | 23.1 | 1,200 |
| RALEIGH | 2,645,973 | 9 | 14 | 461 | 130,966 | 284 | 11,266 | 24.4 | 5,740 |
| RANDOLPH | 0 | 1 | 1 | 1 | 71 | 71 | 0 | 0 | 0 |
| WEBSTER | 0 | 2 | 3 | 20 | 767 | 38 | 0 | 0 | 0 |
| WYOMING | 3,141,332 | 13 | 17 | 357 | 98,637 | 276 | 12,401 | 34.7 | 8,799 |
| Totals | 17,345,350 | 119 | 196 | 3,018 | 818,352 | 3,655 | 73,187 | 390.3 | 65,295 |

FY2024 SURFACE QUARTERLY COAL PRODUCTION by COUNTY

| County | Q3 | Q4 | Q1 | Q2 | Total Tonnage |
|---------------|------------------|------------------|------------------|------------------|----------------------|
| BOONE | 366,822 | 425,468 | 445,274 | 355,311 | 1,592,875 |
| CLAY | | | 11,440 | 4,735 | 16,175 |
| FAYETTE | 645,744 | 701,282 | 592,444 | 533,920 | 2,473,390 |
| GRANT | 0 | 42,015 | 0 | 0 | 42,015 |
| GREENBRIER | 140,031 | 84,365 | 50,945 | 85,299 | 360,640 |
| KANAWHA | 49,666 | 0 | 0 | 0 | 49,666 |
| LOGAN | 662,811 | 608,171 | 492,301 | 736,101 | 2,499,384 |
| MCDOWELL | 261,271 | 270,475 | 233,961 | 253,539 | 1,019,246 |
| MARION | 0 | 0 | 12,985 | 38,027 | 51,012 |
| MARSHALL | 1,537 | 0 | 0 | 0 | 1,537 |
| MERCER | 103,611 | 92,450 | 71,991 | 77,029 | 345,081 |
| MINGO | 933,638 | 780,084 | 724,122 | 645,180 | 3,083,024 |
| NICHOLAS | 0 | 24,000 | 0 | 0 | 24,000 |
| RALEIGH | 729,299 | 571,249 | 678,043 | 667,382 | 2,645,973 |
| WYOMING | 678,448 | 941,901 | 684,963 | 836,020 | 3,141,332 |
| TOTAL | 4,572,878 | 4,541,460 | 3,998,469 | 4,232,543 | 17,345,350 |

*Quarters are based on calendar years, then sorted/combined into the fiscal year. Q3 is July 1, 2023 to September 30, 2023.
 Q4 is Oct 1, 2023 to December 31, 2023.
 Q1 is January 1, 2024 to March 31, 2024.
 Q2 is April 1, 2024 to June 30, 2024.

**SURFACE MINING METHOD of PRODUCTION - FY2024
MINES and EMPLOYMENT**

| METHOD | MINES | EMPLOYEES | PRODUCTION |
|---------------------|------------|--------------|-------------------|
| AUGER | 17 | 42 | 40,263 |
| COMBINATION | 28 | 848 | 4,343,534 |
| CONTOUR | 74 | 834 | 5,131,869 |
| CONTOUR AND AUGER | 20 | 321 | 552,370 |
| HAULROAD | 4 | 0 | 0 |
| HIGHWALL | 20 | 171 | 1,124,189 |
| MOUNTAINTOP REMOVAL | 19 | 454 | 3,519,162 |
| OPEN PIT | 8 | 302 | 2,488,940 |
| SURFACE - NEC | 6 | 46 | 145,023 |
| Total | 196 | 3,018 | 17,345,350 |

METHOD OF PRODUCTION - SURFACE MINES - FY2024

| | OPEN PIT | CONTOUR | COMBINATION | AUGER | HIGHWALL | MOUNTAIN TOP | CONTOUR and AUGER | NOT CLASSIFIED | TOTAL |
|---------------|------------------|------------------|------------------|---------------|------------------|------------------|----------------------|-------------------|-------------------|
| BOONE | | 319,553 | 169,940 | 0 | | 1,096,968 | 0 | 6,414 | 1,592,875 |
| CLAY | | | 16,175 | | | | | | 16,175 |
| FAYETTE | | 1,156 | 2,021,242 | 4,824 | 446,168 | 0 | 0 | | 2,473,390 |
| GRANT | 42,015 | | | | | | | | 42,015 |
| GREENBRIER | 0 | 360,640 | 0 | | 0 | | 0 | | 360,640 |
| KANAWHA | | 0 | | | 6,381 | 0 | 43,285 | | 49,666 |
| LOGAN | | 1,863,661 | | 6,585 | 64,168 | 553,787 | | 11,183 | 2,499,384 |
| MCDOWELL | 0 | 386,127 | 46,300 | 27317 | 29,477 | 2,570 | 400,029 | 127,426 | 1,019,246 |
| MARION | | 51,012 | | | | | | 0 | 51,012 |
| MARSHALL | | | | 1537 | | | | | 1,537 |
| MERCER | | 345,081 | | 0 | | | | | 345,081 |
| MINGO | 1,700,273 | 1,094,858 | 0 | | 287,893 | | | | 3,083,024 |
| NICHOLAS | | 24,000 | 0 | 0 | 0 | 0 | | | 24,000 |
| RALEIGH | | 11,507 | 2,089,877 | 0 | 251,284 | 293,305 | 0 | 0 | 2,645,973 |
| WYOMING | 746,652 | 674,274 | | 0 | 38,818 | 1,572,532 | 109,056 | | 3,141,332 |
| Totals | 2,488,940 | 5,131,869 | 4,343,534 | 40,263 | 1,124,189 | 3,519,162 | 552,370 | 145,023 | 17,345,350 |

FY2024 COAL PRODUCTION and EMPLOYMENT by SEAM

| Seam | Employees | Surface Tonnage | Underground Tonnage | Total Tonnage |
|--------------------------------|------------------|------------------------|----------------------------|----------------------|
| ALMA | 586 | 1,178,614 | 2,743,789 | 3,922,403 |
| ALMA A | 18 | | | |
| BAKERSTOWN | 9 | 42,015 | | 42,015 |
| BECKLEY | 248 | 397,868 | 77,053 | 474,921 |
| BENS CREEK | 36 | | 43,659 | 43,659 |
| BUFFALO CREEK | 4 | 86,803 | | 86,803 |
| CEDAR GROVE | 444 | 2,276,721 | 1,237,489 | 3,514,210 |
| CHILTON | 214 | 75,261 | 933,497 | 1,008,758 |
| CHILTON A | 311 | 1,938,209 | | 1,938,209 |
| CLARION | 27 | 104,096 | | 104,096 |
| COALBURG | 443 | 2,772,261 | | 2,772,261 |
| DOUGLAS | 153 | 11,507 | 414,712 | 426,219 |
| EAGLE | 1,523 | | 6,934,266 | 6,934,266 |
| EAGLE A | 29 | 235,573 | | 235,573 |
| FIRE CREEK | 116 | 302,841 | 36,106 | 338,947 |
| GLENALUM TUNNEL | 116 | | 488,108 | 488,108 |
| HERNSHAW | 46 | 319,553 | | 319,553 |
| IAEGER | 8 | 1,156 | 1,525 | 2,681 |
| LITTLE EAGLE | 54 | | 102,015 | 102,015 |
| LITTLE FIRE CREEK | 116 | 165,162 | 174,455 | 339,617 |
| LOWER KITTANNING | 1,548 | 975,145 | 17,498,558 | 18,473,703 |
| LOWER WAR EAGLE | 180 | 4,331 | 509,117 | 513,448 |
| MAHONING | 15 | 6,414 | | 6,414 |
| NO. 2 GAS | 515 | | 3,535,366 | 3,535,366 |
| PEERLESS (CAMPBELL CREEK) | 310 | 795,676 | 648,478 | 1,444,154 |
| PITTSBURGH | 2,886 | | 45,193,003 | 45,193,003 |
| POCAHONTAS 3 | 1,325 | | 6,908,392 | 6,908,392 |
| POCAHONTAS 5 | 23 | 251,284 | | 251,284 |
| POCAHONTAS 6 | 310 | 235,056 | 552,934 | 787,990 |
| POCAHONTAS 7 | 21 | 41,666 | | 41,666 |
| POCAHONTAS 9 | 21 | 55,532 | | 55,532 |
| POWELLTON | 206 | | 526,233 | 526,233 |
| POWELLTON A | 30 | | 299,991 | 299,991 |
| REFUSE PROCESSING | 5 | 11,183 | | 11,183 |
| SEWELL | 338 | 1,388,499 | 550,339 | 1,938,838 |
| STOCKTON-LEWISTON (LOWER MERCE | 411 | 1,854,773 | 1,353,934 | 3,208,707 |
| UNCLASSIFIED | 15 | 2,434 | 5,378 | 7,812 |
| UPPER FREEPORT | 226 | | 2,143,929 | 2,143,929 |
| UPPER KITTANNING | 194 | 791,381 | | 791,381 |
| WASHINGTON | 13 | 20,819 | | 20,819 |
| WAYNESBURG | 4 | 30,193 | | 30,193 |
| WELCH | 38 | 153,987 | | 153,987 |
| WILLIAMSON | 96 | 574,453 | 32,711 | 607,164 |
| WINIFREDE | 79 | 244,884 | 62,317 | 307,201 |
| Unclassified | 6 | | | |
| Total | 13,316 | 17,345,350 | 93,007,354 | 110,352,704 |

FY2024 COAL DISTRIBUTION by COUNTY

| County | Rail | River | Truck | Belt | Used Locally | Total Tons Dist. |
|---------------|-------------------|-------------------|-------------------|-------------------|---------------------|-------------------------|
| BARBOUR | 3,048,074 | | | | | 3,048,074 |
| BOONE | 973,842 | | 538,887 | 1,719,821 | | 3,232,550 |
| CLAY | | | 16,175 | | | 16,175 |
| FAYETTE | | | 531,021 | 287,530 | | 818,551 |
| GRANT | | | 112,489 | | | 112,489 |
| GREENBRIER | 217,676 | | 153,592 | | | 371,268 |
| KANAWHA | 7,838 | 71,036 | 1,425,872 | 766,660 | | 2,271,406 |
| LOGAN | 2,821,956 | | 6,656,980 | | | 9,478,936 |
| MCDOWELL | 393,433 | | 1,760,398 | 1,265,275 | | 3,419,106 |
| MARION | 5,632,190 | | 108,554 | | 50,949 | 5,791,693 |
| MARSHALL | 1,537 | 11,637,323 | | 1,070,521 | | 12,709,381 |
| MERCER | 497,318 | | 52,925 | | | 550,243 |
| MINGO | 197,974 | | 1,906,925 | | 210,668 | 2,315,567 |
| NICHOLAS | | 5,849 | 126,015 | | 21,296 | 153,160 |
| OHIO | | 14,560,798 | | | | 14,560,798 |
| RALEIGH | 3,364,131 | | 781,472 | 1,947,108 | | 6,092,711 |
| TAYLOR | 4,325,725 | | | | | 4,325,725 |
| TUCKER | 329,274 | | 644,602 | | | 973,876 |
| WEBSTER | 11,098 | | | | | 11,098 |
| WETZEL | 2,862,369 | | | 4,819,784 | | 7,682,153 |
| WYOMING | 1,916,631 | | 1,769,685 | 34,487 | | 3,720,803 |
| Total | 26,601,066 | 26,275,006 | 16,585,592 | 11,911,186 | 282,913 | 81,655,763 |

Note: Because coal distribution may cross annual year boundaries, total tons produced does not equal total tons distributed in many cases.

LARGEST MINES IN WEST VIRGINIA - FY2024

TEN LARGEST UNDERGROUND MINES RANKED BY PRODUCTION - FY2024

| RANK | COMPANY NAME | MINE NAME | COUNTY | PRODUCTION | EMPL |
|-------------|--------------------------------|----------------------|---------------|-------------------|-------------|
| 1 | MARSHALL COUNTY COAL RESOURCES | MARSHALL COUNTY MINE | MARSHALL | 12,354,170 | 867 |
| 2 | HARRISON COUNTY COAL RESOURCES | HARRISON COUNTY MINE | WETZEL | 9,645,088 | 432 |
| 3 | OHIO COUNTY COAL RESOURCES | OHIO COUNTY MINE | OHIO | 8,443,853 | 581 |
| 4 | ACI TYGART VALLEY | LEER MINE | TAYLOR | 8,073,740 | 503 |
| 5 | MARION COUNTY COAL RESOURCES | MARION COUNTY MINE | MARION | 7,748,267 | 522 |
| 6 | TUNNEL RIDGE, LLC | TUNNEL RIDGE MINE | OHIO | 7,001,625 | 483 |
| 7 | WOLF RUN MINING, LLC | LEER SOUTH MINE | BARBOUR | 5,641,095 | 546 |
| 8 | CENTURY MINING, LLC | LONGVIEW MINE | BARBOUR | 3,783,723 | 352 |
| 9 | METTIKI COAL WV, LLC | METTIKI E MINE | TUCKER | 2,143,929 | 226 |
| 10 | POCAHONTAS COAL COMPANY, LLC | AFFINITY MINE | RALEIGH | 1,947,108 | 254 |

LARGEST MINES IN WEST VIRGINIA - FY2024

TEN LARGEST SURFACE MINES RANKED BY PRODUCTION - FY2024

| RANK | COMPANY NAME | PERMIT NO. | COUNTY | PRODUCTION | EMPL |
|------|---------------------------|------------|---------|------------|------|
| 1 | REPUBLIC ENERGY, LLC | S00300208A | RALEIGH | 1,925,489 | 309 |
| 2 | COAL-MAC, LLC | S00500402B | MINGO | 1,332,472 | 143 |
| 3 | CM ENERGY OPERATIONS, LP | S00402096A | WYOMING | 1,054,552 | 16 |
| 4 | REPUBLIC ENERGY, LLC | S00302195A | FAYETTE | 816,283 | 115 |
| 5 | ROCKWELL MINING, LLC | S00400508A | WYOMING | 746,652 | 102 |
| 6 | PANTHER CREEK MINING, LLC | S00302390A | BOONE | 731,921 | 115 |
| 7 | COAL-MAC, LLC | S00500617 | LOGAN | 695,615 | 104 |
| 8 | MABEN COAL, LLC | S00300321 | WYOMING | 674,274 | 41 |
| 9 | RAMACO RESOURCES, LLC | S00500713 | LOGAN | 623,428 | 55 |
| 10 | REFLECTANCE ENERGY, LLC | S00001078 | MINGO | 476,043 | 58 |

TOP 25 COAL-PRODUCING COMPANIES IN WEST VIRGINIA IN FY2024

| RANK | COMPANY NAME | PRODUCTION |
|-------------|--------------------------------|-------------------|
| 1 | MARSHALL COUNTY COAL RESOURCES | 11,216,267 |
| 2 | OHIO COUNTY COAL RESOURCES | 10,321,964 |
| 3 | HARRISON COUNTY COAL RESOURCES | 9,133,348 |
| 4 | MARION COUNTY COAL RESOURCES | 8,977,126 |
| 5 | ACI TYGART VALLEY | 8,813,882 |
| 6 | TUNNEL RIDGE, LLC | 7,664,330 |
| 7 | RAMACO RESOURCES, LLC | 7,373,835 |
| 8 | WOLF RUN MINING, LLC | 6,269,640 |
| 9 | REPUBLIC ENERGY, LLC | 3,138,624 |
| 10 | POCAHONTAS COAL COMPANY, LLC | 2,657,099 |
| 11 | COAL-MAC, LLC | 2,612,182 |
| 12 | MARFORK COAL COMPANY, LLC | 2,457,113 |
| 13 | GREENBRIER MINERALS, LLC | 2,375,168 |
| 14 | SPARTAN MINING COMPANY, LLC | 2,320,806 |
| 15 | PANTHER CREEK MINING, LLC | 2,313,195 |
| 16 | METTIKI COAL WV, LLC | 2,192,309 |
| 17 | ARACOMA COAL COMPANY, INC. | 2,190,605 |
| 18 | CENTURY MINING, LLC | 1,824,846 |
| 19 | ROCKWELL MINING, LLC | 1,694,587 |
| 20 | BLUE CREEK MINING LLC | 1,483,614 |
| 21 | KANAWHA EAGLE MINING, LLC | 1,462,298 |
| 22 | NICHOLAS CONTURA, LLC | 1,423,750 |
| 23 | CM ENERGY OPERATIONS, LP | 1,188,568 |
| 24 | ICG BECKLEY, LLC | 1,078,780 |
| 25 | MINGO LOGAN COAL, LLC | 1,034,656 |

Quarry Production by County by Material Mined - FY2024

| COUNTY | PERMITS | SAND | GRAVEL | SAND-GRAVEL | SANDSTONE | LIMESTONE | SHALE | SAND-LIMEST | ALL MATERIALS |
|--------------|-----------|----------------|----------------|----------------|----------------|-------------------|----------------|----------------|-------------------|
| BERKELEY | 3 | 0 | 0 | 0 | 0 | 591,111 | 116,972 | 0 | 708,083 |
| GRANT | 3 | 0 | 0 | 0 | 0 | 421,099 | 0 | 0 | 421,099 |
| GREENBRIER | 3 | 0 | 0 | 0 | 0 | 1,005,254 | 0 | 0 | 1,005,254 |
| JEFFERSON | 1 | 0 | 0 | 0 | 0 | 2,331,109 | 0 | 0 | 2,331,109 |
| MARION | 1 | 33,444 | 116,603 | 150,047 | 72,877 | 81,222 | 0 | 154,100 | 608,293 |
| MASON | 2 | 539,171 | 178,949 | 0 | 2,551 | 0 | 0 | 0 | 720,671 |
| MERCER | 2 | 0 | 0 | 0 | 0 | 1,312,112 | 0 | 0 | 1,312,112 |
| MINERAL | 1 | 0 | 0 | 0 | 0 | 330,868 | 0 | 0 | 330,868 |
| MONONGALIA | 4 | 0 | 0 | 0 | 0 | 4,008,326 | 0 | 0 | 4,008,326 |
| MORGAN | 1 | 262,580 | 0 | 0 | 0 | 156,770 | 0 | 0 | 419,350 |
| PENDLETON | 1 | 0 | 0 | 0 | 0 | 852,407 | 0 | 0 | 852,407 |
| POCAHONTAS | 1 | 0 | 0 | 0 | 0 | 481,731 | 0 | 0 | 481,731 |
| PRESTON | 1 | 0 | 0 | 0 | 0 | 0 | 0 | 269,818 | 269,818 |
| RALEIGH | 2 | 0 | 0 | 0 | 312,499 | 0 | 0 | 0 | 312,499 |
| RANDOLPH | 5 | 0 | 0 | 0 | 13,071 | 1,577,672 | 0 | 0 | 1,590,743 |
| TUCKER | 3 | 0 | 0 | 0 | 0 | 592,079 | 0 | 352,405 | 944,484 |
| UPSHUR | 1 | 0 | 0 | 0 | 6,193 | 0 | 0 | 0 | 6,193 |
| WOOD | 1 | 0 | 0 | 0 | 0 | 317,897 | 0 | 0 | 317,897 |
| TOTAL | 36 | 835,195 | 295,552 | 150,047 | 407,191 | 14,059,657 | 116,972 | 776,323 | 16,640,937 |

**NUMBER OF MONTHLY PRODUCTION AND EMPLOYMENT
REPORTS SUBMITTED VIA THE INTERNET IN FY2024**

| FACILITY TYPE | NO. OF PERMITS | NO. OF REPORTS |
|--------------------------|---------------------------|---------------------------|
| INDEPENDENT CONTRACTOR | 604 | 2,117 |
| QUARRY | 25 | 98 |
| SURFACE COAL MINE | 106 | 352 |
| UNDERGROUND COAL MINE | 120 | 446 |
| Total | 855 | 3,013 |

**SUMMARY OF REPORTS
RECAPITULATION OF DATA
PRODUCTION - DISTRIBUTION
FY2024**

| | UNDERGROUND MINES | SURFACE MINES | INDEPENDENT CONTRACTORS | GRAND TOTALS |
|------------------------------|----------------------|------------------|----------------------------|-----------------|
| COMPANIES - MINES | | | | |
| NUMBER OF COMPANIES REPORTED | 73 | 89 | 1,396 | 1,558 |
| NUMBER OF MINES REPORTED | 157 | 196 | 1,396 | 1,749 |
| PRODUCTION | 93,007,354 | 17,345,350 | NA | 110,352,704 |

| | | | | |
|------------------------|------------|-----------|----|------------|
| DISTRIBUTION | | | | |
| COAL SHIPPED BY RAIL | 24,128,410 | 2,472,656 | NA | 26,601,066 |
| COAL SHIPPED BY RIVER | 26,275,006 | | NA | 26,275,006 |
| COAL SHIPPED BY TRUCK | 7,953,624 | 8,631,968 | NA | 16,585,592 |
| COAL SHIPPED BY BELT | 11,876,699 | 34,487 | NA | 11,911,186 |
| LOCAL TRADE OR STOCKED | 64,955 | 217,958 | NA | 282,913 |

| | | | | |
|------------------------------|------------|-----------|-----------|------------|
| EMPLOYMENT - INJURIES | | | | |
| EMPLOYEES | 10,298 | 3,018 | 47,020 | 60,336 |
| FATAL INJURIES | 1 | 1 | 0 | 2 |
| TONS PER FATAL | 93,007,354 | NA | NA | 55,176,352 |
| NON-FATAL LOST-TIME INJURIES | 363 | 36 | 32 | 431 |
| TONS PER NON-FATAL INJURY | 256,219 | 481,815 | NA | 256,039 |
| REPORTED EMPLOYEE HOURS | 23,283,761 | 6,546,800 | 8,393,365 | 38,223,926 |
| NON-FATAL FREQUENCY RATE | 3.12 | 1.10 | 0.76 | 2.26 |
| FATAL FREQUENCY RATE | 0.01 | 0.03 | 0 | 0.01 |

Notes: Distribution is initial method of shipment from mine. Because distribution may cross annual year boundaries, total tons produced does not equal total tons distributed. **Total Fatalities** includes all fatalities at coal mines. Tons Per Non-Fatal Injury does not include contractor injuries, as these are already counted as an underground or surface injury. **Grand Total Of Companies Reporting** - some companies have both underground and surface permits so total is lower than the sum of underground plus surface plus contractor.

COMPARATIVE DATA FY2021 - FY2024

| | FY2021 | FY2022 | FY2023 | FY2024 |
|--|-------------------|-------------------|-------------------|--------------------|
| <u>NUMBER OF MINES</u> | | | | |
| UNDERGROUND | 155 | 173 | 141 | 157 |
| SURFACE | 150 | 183 | 159 | 196 |
| <u>METHOD OF PRODUCTION</u> | | | | |
| CONTINUOUS | 28,988,109 | 30,388,978 | 34,290,448 | 36,609,513 |
| LONGWALL | 35,433,532 | 51,859,534 | 48,827,973 | 56,397,841 |
| AUGER/OTHER | 992,949 | | | |
| SURFACE | 10,340,596 | 13,462,454 | 15,797,645 | 17,345,350 |
| TOTAL | 75,755,186 | 95,710,966 | 98,916,066 | 110,352,704 |
| <u>INJURY DATA</u> | | | | |
| FATAL INJURIES | | | | |
| UNDERGROUND | 4 | 3 | 3 | 1 |
| SURFACE | 0 | | 1 | 1 |
| PREPARATION | 0 | 2 | | |
| INDEPENDENT CONTRACTOR | 0 | | | |
| TOTAL | 4 | 5 | 4 | 2 |
| TONS MINED PER FATAL | 18,938,797 | 19,142,193 | 24,729,017 | 55,176,352 |
| <u>NON-FATAL LOST-TIME INJURIES</u> | | | | |
| UNDERGROUND | 286 | 311 | 325 | 363 |
| SURFACE | 3 | 27 | 34 | 36 |
| INDEPENDENT CONTRACTOR | 23 | 44 | 43 | 32 |
| COAL HANDLING FACILITY | 17 | 18 | 15 | 13 |
| TOTAL | 306 | 356 | 374 | 412 |
| UNDERGROUND & SURFACE EMPL. HOURS | 22,255,520 | 25,740,218 | 19,677,937 | 29,830,561 |
| CONTRACTOR EMPL. HOURS | 7,066,161 | 7,534,425 | 6,562,113 | 8,393,365 |
| TOTAL EMPLOYEE HOURS | 29,321,681 | 33,274,643 | 26,240,050 | 38,223,926 |
| TONS MINED PER INJURY | 247,566 | 268,851 | 264,481 | 267,846 |
| FATAL FREQUENCY RATE | 0.03 | 0.03 | 0.03 | 0.01 |
| NON-FATAL FREQUENCY RATE | 2.09 | 2.14 | 2.85 | 2.16 |

Note: Total Non-Fatal Lost-Time Injuries does not include contractor injuries because they are also counted at the mine permit.

DIRECTORY OF MINES



Underground Mines

| COMPANY | MINE | GENERAL LOCATION | EMP | DAYS | HOURS | PRODUCTION | SEAM | FAT | INJ | CNTY |
|--------------------------------|----------------------|--|-----|------|-----------|------------|------|-----|-----|------|
| ACI TYGART VALLEY | LEER MINE | GRAFTON, WV | 503 | 360 | 1,261,874 | 8,073,740 | 84 | | 3 | 46 |
| ACTIVE RESOURCES, INC. | NO. 6A DEEP MINE | 2656 ROCKHOUSE CREEK ROAD, MAN,WV | | | | | 168 | | | 30 |
| ACTIVE RESOURCES, INC. | NO.8 DEEP MINE | 274 ROUTE 52, GILBERT, WV | 10 | 244 | 21,664 | | 168 | | | 30 |
| AMBUSH MINING, INC. | MINE NO. 3 | RT.16 SHAFT HOLLOW RD. CARETTA ,WV | 8 | 115 | 7,094 | 16,996 | 285 | | | 24 |
| ARACOMA COAL COMPANY, INC. | CEDAR GROVE #2 | RT 14 RUM CREEK ROAD, APPROX. 2 MILES | | | | | 151 | | | 23 |
| ARACOMA COAL COMPANY, INC. | DAVY BRANCH MINE | NEW ROUTE 10 222 DAVY BRANCH EXIT | 123 | 269 | 308,943 | 805,194 | 135 | | 1 | 23 |
| ARACOMA COAL COMPANY, INC. | LYNN BRANCH #2 MINE | MADISON BRANCH RD OFF NEW RT 10 | 226 | 269 | 566,380 | 1,224,034 | 168 | | 2 | 23 |
| ARACOMA COAL COMPANY, LLC | ARACOMA ALMA NO. 1 | BANDMILL HOLLOW ROAD MELVILLE WV | | | | | 157 | | | 23 |
| ARACOMA COAL COMPANY, LLC | CEDAR GROVE MINE 3 | RT 14 RUM CREEK RD.2MI/RT 10 119 CEDAR | 77 | 263 | 181,463 | 554,144 | 151 | | 3 | 23 |
| ARACOMA COAL COMPANY, LLC | CEDAR GROVE NO. 1 | RT.14 RUM CREEK RD. APPROX 2 MILES TO | | | | | 151 | | | 23 |
| ARACOMA COAL COMPANY, LLC | HERNSHAW MINE | RUM CREEK ROAD | | | | | 136 | | | 23 |
| ARGUS ENERGY WV, LLC | DEEP MINE NO. 3 | EAST FORK OF TWELVEPOLE CREEK | | | | | 111 | | | 50 |
| ARGUS ENERGY WV, LLC | DEEP MINE NO. 7 | DEVILSTRACE BRANCH EAST FORL OF TWELVE | | | | | 84 | | | 50 |
| ARGUS ENERGY WV, LLC | DEEP MINE NO. 8 | KIAHS CREEK OF THE EAST FORK OF TWELVE | | | | | 111 | | | 50 |
| ARGUS ENERGY WV, LLC | NO. 11 | DEVILS BRANCH OF EAST FORK OF TWELVEPO | | | | | 111 | | | 50 |
| BEN'S CREEK OPERATIONS WV, LLC | LOWER ALMA MINE NO 6 | APPROX 2.8 MILES NW OF WHARNCLIFFE PO | | | | | 157 | | | 30 |
| BEN'S CREEK OPERATIONS WV, LLC | POND CREEK NO.1 MINE | 3.0 MILES NE OF WHARNCLIFFE, WV | 36 | 126 | 43,688 | 43,659 | 177 | | | 30 |
| BEN'S CREEK OPERATIONS WV, LLC | UPPER CEDAR GROVE 5 | 3.7 MILES NE OF WHARNCLIFFE. | 5 | 5 | 325 | | 151 | | | 30 |
| BLUE CREEK MINING LLC | BLUE CREEK NO 1 MINE | HELICOPTER ROAD | 118 | 250 | 268,567 | 1,303,492 | 103 | | | 20 |
| BLUESTONE OIL CORPORATION | RANGER FUEL NO.1MINE | PINNACLE CREEK NEAR PINEVILLE, WV | | | | | 344 | | | 55 |
| BRIER CREEK COAL CO., LLC | BRIER CREEK NO. 1 | 1295 ASHFORD HILL ROAD | | | | | 168 | | | 3 |
| BROOKS RUN SOUTH MINING, LLC | WYOMING NO. 2 | STATE RT 97 MARIANNA, WV 24859 | 6 | | 246 | | 285 | | | 55 |
| C & A COAL CO. | MOUNTAIN FORK NO. 1 | 2.2 MILES SE OF CARETTA, WV CUCUMBER | | | | | 311 | | | 24 |
| C & A COAL CO. | MOUNTAIN FORK NO. 2 | CUCUMBER | | | | | 311 | | | 24 |
| CARETTA MINERALS, LLC | NO. 32 MINE | ON WV RT.16 NEAR CARETTA, BIG CREEK DI | | | | | 311 | | | 24 |
| CARTER ROAG COAL COMPANY | BEECH MOUNTAIN MINE | PICKENS | | | | | 285 | | | 42 |
| CARTER ROAG COAL COMPANY | MORGAN CAMP MINE | HELVETIA | 29 | | 27,768 | | 285 | | | 42 |
| CENTURY MINING, LLC | LONGVIEW MINE | I79, EXIT 115, WV20S AND US 119N (23.2 | 352 | 366 | 769,731 | 3,783,723 | 84 | | 16 | 1 |
| COAL-MAC, LLC | ALMA NO.1 MINE | 0.5 MILES UP MILLER CREEK OFF US 119 S | | | | | 157 | | | 30 |
| COAL-MAC, LLC | ROAD FORK DEEP MINE | AREA OF 3620 ROBERT C BYRD FWY, WILLIA | | | | | 111 | | | 30 |
| CONSOL MINING COMPANY, LLC | ITMANN NO. 5 MINE | MULLINS, WEST VIRGINIA | 162 | 365 | 357,037 | 373,390 | 344 | | 10 | 55 |
| CORNERSTONE MINING, LLC | RANE DEEP MINE | OFF OF COUNTY ROUTE 13 NEAR MCCOMAS, W | 56 | 207 | 97,393 | 94,341 | 334 | | | 28 |
| DOUBLE TAKE MINING CO., INC. | MINE NO. 1 | RT. 12/3 2.5 MILES NW OF CUCUMBER, WV | | | | | 311 | | | 24 |
| ELK RUN COAL CO., LLC | BLACK KING I-N. PORT | 6778 BLUE PENNANT ROAD, WHITESVILLE | | | | | 151 | | | 3 |
| ELK RUN COAL CO., LLC | BLACK QUEEN MINE | LITTLE ELK CREEK-MAIN ELK RUN PROPERTY | | | | | 111 | | | 3 |
| ELK RUN COAL CO., LLC | CASTLE MINE | LITTLE ELK CREEK NEAR SYLVESTER | | | | | 167 | | | 3 |
| ELK RUN COAL CO., LLC | CHECKMATE POWELLTON | TRAVEL RT.3 TO SYLVESTER WV ENTER MAIN | 97 | 186 | 150,331 | 151,359 | 170 | | 4 | 3 |
| ELK RUN COAL CO., LLC | HUNTER PEERLESS MINE | SENG CREEK- SYLVESTER | | | | | 167 | | | 3 |
| ELK RUN COAL CO., LLC | LAUREL ALMA | CLEAR FORK DISTRICT, NEAR DOROTHY | | | | | 157 | | | 41 |
| ELK RUN COAL CO., LLC | LAUREL EAGLE | CLEAR FORK DISTRICT, NEAR DOROTHY | | | | | 176 | | | 41 |
| ELK RUN COAL CO., LLC | ROCKHOUSE POWELLTON | SENG CREEK- SYLVESTER | | | | | 170 | | | 3 |
| ELK RUN COAL CO., LLC | ROUNDBOTTOM POWELLTO | ROUNDBOTTOM HOLLOW-SYLVESTER | | | | | 170 | | | 3 |
| ENERGY PLUS, INC. | BELCHER BRANCH | 3308 PINNACLE CREEK RD. PINEVILLE, WV | 67 | 237 | 85,262 | 174,455 | 319 | | | 55 |
| FOUR POLE MINING, LLC. | LOWER WAR EAGLE NO.1 | ISABAN, WV | | | | | 195 | | | 24 |
| FRONTIER COAL COMPANY | DOUBLE CAMP NO. 1 | NEAR COAL MTN ON FOUNDATION FK IN CLEA | | | | | 177 | | | 55 |
| GREENBRIER MINERALS, LLC | EAGLE NO. 1 MINE | NEAR CRANCO WV | 162 | 276 | 414,080 | 731,589 | 176 | | | 23 |
| GREENBRIER MINERALS, LLC | ELK LICK CHILTON #1 | APPROX 13.2 MI UP BUFFALO CR RD TO ELK | | | | | 135 | | | 23 |

| COMPANY | MINE | GENERAL LOCATION | EMP | DAYS | HOURS | PRODUCTION | SEAM | FAT | INJ | CNTY |
|--------------------------------|----------------------|--|-----|------|-----------|------------|------|-----|-----|------|
| GREENBRIER MINERALS, LLC | LOWER WAR EAGLE MINE | NEAR CYCLONE WV | 160 | 245 | 412,588 | 492,103 | 195 | | 3 | 55 |
| GREENBRIER MINERALS, LLC | MTNR POCAHONTAS NO 1 | ANJEAN ROAD | 7 | 251 | 15,930 | | 334 | | | 13 |
| GREENBRIER MINERALS, LLC | MUDDY BRIDGE MINE | 6 MILES EAST OF HUFF JUNCTION | 113 | 250 | 285,166 | 543,239 | 168 | | | 23 |
| GREENBRIER MINERALS, LLC | NORTH FORK WINIFREDE | 5.7 MILES FROM LORADO PO TO NORTHFORK | 41 | 72 | 32,744 | 62,317 | 121 | | | 23 |
| GREENBRIER MINERALS, LLC | POWELLTON NO. 1 | 2.6 MILES EAST OF LORADO WV | 29 | 242 | 76,420 | 31,492 | 170 | | | 23 |
| GREENBRIER SMOKELESS COAL, LLC | MOUNTAINEER NO. 1 | OFF ANJEAN ROAD | | | | | 334 | | | 13 |
| HAMPDEN COAL, LLC | BUFFALO DEEP MINE | BUFFALO CREEK | 3 | | 1,097 | | 137 | | | 23 |
| HARMAN BRANCH MINING, INC. | MINE NO. 2 | RT. 16 SHAFT HOLLOW RD CARETTA, WV | 21 | 219 | 41,487 | 110,194 | 285 | | 1 | 24 |
| HARRISON COUNTY COAL RESOURCES | HARRISON COUNTY MINE | WALLACE | 432 | 223 | 989,767 | 9,645,088 | 36 | | 23 | 52 |
| HIGHLAND MINING COMPANY | HIGHLAND COAL HF | FREEZE FORK ROAD | | | | | 998 | | | 23 |
| ICG BECKLEY, LLC | BECKLEY POCAHONTAS | 2221 OLD ECCLES ROAD, ECCLES, WV 25836 | 368 | 367 | 835,425 | 1,111,805 | 344 | | 8 | 41 |
| JET COAL COMPANY, INC. | JIREH | PINE CREEK | 21 | 97 | 23,567 | 32,711 | 142 | | | 23 |
| JT MINING, INC. | SEWELL NO.1 MINE | HENSLEY | | | | | 285 | | | 24 |
| KANAWHA EAGLE MINING, LLC | COALBURG NO. 1 | COMFORT,WV TO RT.3 TURN RIGHT ONTO JOE | 11 | 250 | 27,725 | | 111 | | 1 | 3 |
| KANAWHA EAGLE MINING, LLC | EAGLE MINE | COMFORT, WV TO RT.3 TO TONEY'S BRANCH | 135 | 249 | 315,225 | 815,376 | 176 | | 5 | 3 |
| KANAWHA EAGLE MINING, LLC | PEERLESS RACHEL MINE | COMFORT, WV TO RT.3 LEFT ON JOES CK.RD | 121 | 250 | 286,611 | 648,478 | 167 | | 6 | 3 |
| KINGSTON MINING, INC. | KINGSTON NO. 2 | DOTHAN, WV | 124 | 266 | 288,995 | 408,381 | 252 | | | 10 |
| LEGACY WV PERMIT HOLDING, LLC | JOHNNYCAKE MINE | BOTTOM OF JOHNNYCAKE, NEAR INTERSECTIO | 6 | 90 | 2,500 | 1,525 | 266 | | | 24 |
| LEXINGTON COAL COMPANY, LLC | MOUNTAINEER ALMA A | 1000 MINGO LOGAN AVE WHARNCLIFFE, WV 2 | | | | | 195 | | | 30 |
| LITTLE EAGLE COAL COMPANY, LLC | IKE FORK 5BLOCK DEEP | 2112 LEATHERWOOD RD BICKMORE WV 25019 | | | | | 84 | | | 34 |
| LITTLE EAGLE COAL COMPANY, LLC | LICK BRANCH NO. 2 | 2.5 MILES EAST OF SWISS PO | | | | | 170 | | | 34 |
| LO DOWN ENERGY, INC. | NO. 32 MINE | ON WV RT.16 NEAR CARETTA IN BIG CREEK | 28 | 185 | 28,951 | 77,053 | 311 | | | 24 |
| MARFORK COAL COMPANY, LLC | ALLEN POWELLTON MINE | 3.4 MILES SE OF DOROTHY IN MARSH FORK | 16 | | 34,972 | | 170 | | | 41 |
| MARFORK COAL COMPANY, LLC | BECKLEY SEAM MINE | 2MILES OFF RT. 1 UP WORKMANS CREEK | | | | | 311 | | | 41 |
| MARFORK COAL COMPANY, LLC | BLACK EAGLE MINE | STATE ROUTE 3, COAL RIVER ROAD, PETTUS | 214 | 267 | 513,238 | 1,051,937 | 176 | | 1 | 41 |
| MARFORK COAL COMPANY, LLC | BRUSHY EAGLE | ELLIS CREEK, MONTCOAL, WV | | | | | 176 | | | 41 |
| MARFORK COAL COMPANY, LLC | COON CEDAR GROVE | 1.5 MILES UP PACKSVILLE RD, OFF ROUTE | 16 | | 37,113 | | 151 | | | 41 |
| MARFORK COAL COMPANY, LLC | GLEN ALUM MINE | APPROX 2 MILES FROM THE WV RT1 INSTERS | 116 | 268 | 265,818 | 488,108 | 209 | | 3 | 41 |
| MARFORK COAL COMPANY, LLC | HORSE CREEK EAGLE | 1.5 MILES UP HORSE CREE ROAD OFF RT. 3 | 88 | 263 | 194,601 | 358,661 | 176 | | 1 | 41 |
| MARFORK COAL COMPANY, LLC | PANTHER EAGLE MINE | 2.7 MILES UP PACKSVILLE/MARFORK RD OFF | 126 | 262 | 290,946 | 608,896 | 176 | | 7 | 41 |
| MARFORK COAL COMPANY, LLC | SLIP RIDGE CEDAR GRO | 3 MILES UP PACKSVILLE RD RT 3 NEAR WHI | 37 | | 82,509 | | 151 | | | 41 |
| MARFORK COAL COMPANY, LLC | SLIP RIDGE POWELLTON | 3 MILES UP PACKSVILLE ROAD OFF ROUTE # | | | | | 170 | | | 41 |
| MARFORK COAL COMPANY, LLC | WHITE QUEEN | 3 MILES UP PACKSVILLE RD OFF RT 3 NEAR | | | | | 170 | | | 41 |
| MARION COUNTY COAL RESOURCES | MARION COUNTY MINE | METZ, WV | 522 | 281 | 1,186,757 | 7,748,267 | 36 | | 22 | 25 |
| MARSHALL COUNTY COAL RESOURCES | MARSHALL COUNTY MINE | CAMERON PORTAL | 867 | 280 | 1,951,318 | 12,354,170 | 36 | | 123 | 26 |
| MET COAL MINING, INC. | MINE NO.1 | 76 MANDY CLINE BRANCH RD ISABAN, WV 24 | 17 | 120 | 14,880 | 17,014 | 195 | | | 24 |
| METTIKI COAL WV, LLC | METTIKI E MINE | ROUTE 48, 6 MILES EAST OF DAVIS, WV | 226 | 307 | 520,299 | 2,143,929 | 71 | | 6 | 47 |
| MIDLAND TRAIL RESOURCES, LLC | MIDLAND TRAIL NO. 3 | OFF AIRPORT RD, RAINELLE WV | | | | | 325 | | | 13 |
| MIDLAND TRAIL RESOURCES, LLC | MIDLAND TRAIL NO. 4 | OFF AIRPORT ROAD RAINELLE, WV | | | | | 334 | | | 13 |
| MINGO LOGAN COAL, LLC | MOUNTAINEER II MINE | RT 17 MOUNTAIN LAUREL DR SHARPLES, WV | 326 | 272 | 815,240 | 1,089,849 | 157 | | 4 | 23 |
| NEW AGE MINING, LLC | EAGLE NO.1 MINE | FORMER COMMUNITY OF GLEN ALUM ON ALUM | | | | | 176 | | | 30 |
| NICHOLAS CONTURA, LLC | JERRY FORK EAGLE | RT.39 DRENNEN, WV 3 JERRY FORK RD. | 193 | 257 | 476,322 | 672,857 | 176 | | 5 | 34 |
| NICHOLAS CONTURA, LLC | ROLLING THUNDER | 5 MILES UP 20 MILE CREEK RD TO THE COM | 64 | 253 | 146,778 | 343,382 | 170 | | | 34 |
| OHIO COUNTY COAL RESOURCES | OHIO COUNTY MINE | GOLDEN RIDGE PORTAL | 581 | 227 | 1,071,336 | 8,443,853 | 36 | | 26 | 35 |
| PANTHER CREEK MINING, LLC | AMERICAN EAGLE MINE | DAWES, WV | 160 | 272 | 392,750 | 472,163 | 176 | | 3 | 20 |
| PANTHER CREEK MINING, LLC | COON HOLLOW TUNNEL | DAWES | 6 | 280 | 17,190 | | | | | 20 |
| PANTHER CREEK MINING, LLC | LAUREL FORK DEEP | WINIFREDE | | | | | 121 | | | 20 |

| COMPANY | MINE | GENERAL LOCATION | EMP | DAYS | HOURS | PRODUCTION | SEAM | FAT | INJ | CNTY |
|--------------------------------|----------------------|---|-----|------|---------|------------|------|-----|-----|------|
| PANTHER CREEK MINING, LLC | MAPLE EAGLE NO.1MINE | POWELLTON, WV | 115 | 260 | 280,654 | 408,112 | 176 | | 3 | 10 |
| PANTHER CREEK MINING, LLC | WINCHESTER 2 | DAWES | 56 | 280 | 135,109 | 294,498 | 168 | | | 20 |
| PAY CAR MINING, INC. | NO. 57 MINE | KIMBALL, WV (MCDOWELL COUNTY) | | | | | 318 | | | 24 |
| PAY CAR MINING, INC. | NO. 58 | OFF US RT 52 IN BOTTOM CREEK NEAR KIMB | | | | | 334 | | | 24 |
| PHILLIPS MANAGEMENT FIRM, LLC | JOHNNYCAKE MINE#1 | 260 PANTHER MOHAWK RD IAEGER, WV 24844 | | | | | 266 | | | 24 |
| POCAHONTAS COAL COMPANY, LLC | AFFINITY MINE | AFFINITY ROAD, COAL CITY, WV | 254 | 288 | 595,896 | 1,947,108 | 344 | | 3 | 41 |
| POCAHONTAS COAL COMPANY, LLC | JOSEPHINE NO. 2 MINE | 1 MILE S.E. OF JOSEPHINE, WV | | | | | 357 | | | 41 |
| POCAHONTAS PROCESSING, LLC | PINE CREEK DEEP MINE | 119/05 PINE CREEK RD., 8 MILES FROM INT | | | | | 142 | | | 23 |
| QUINWOOD COAL COMPANY, LLC | QUINWOOD NO. 1 DEEP | HOMINEY CREEK, NEAR LEVIASY WV | 22 | 26 | 8,130 | 5,849 | 285 | | | 34 |
| RAMACO RESOURCES, LLC | BERWIND DEEP MINE | NEAR BERWIND, WV | 93 | 272 | 242,224 | 1,036,193 | 344 | | 5 | 24 |
| RAMACO RESOURCES, LLC | CRUCIBLE DEEP MINE | 5.1 MILES NORTHEAST OF VERNER, WV | 53 | 262 | 120,125 | 683,345 | 151 | | 2 | 23 |
| RAMACO RESOURCES, LLC | EAGLE SEAM DEEP MINE | 7.1 MILES NORTHEAST OF VERNER | 54 | 271 | 161,527 | 841,979 | 176 | | 1 | 23 |
| RAMACO RESOURCES, LLC | LAUREL FORK | NEAR BERWIND, WV | 52 | 269 | 134,217 | 370,829 | 344 | | 3 | 24 |
| RAMACO RESOURCES, LLC | MICHAEL POWELLTON | 7.1 MILES NORTHEAST OF VERNER, WV | 30 | 248 | 74,971 | 299,991 | 169 | | 1 | 23 |
| RAMACO RESOURCES, LLC | NO. 2 GAS | ELK CREEK RD NEAR VERNER WV | 99 | 260 | 222,028 | 1,473,595 | 168 | | 2 | 23 |
| RAMACO RESOURCES, LLC | STONECOAL BRANCH #2 | ELK CREEK RD NEAR VERNER WV | 103 | 266 | 248,293 | 1,445,944 | 157 | | 4 | 23 |
| RAMACO RESOURCES, LLC | TRIAD NO.2 MINE | NEAR BERWIND, WV | 34 | 202 | 64,519 | 229,082 | 334 | | 3 | 24 |
| RAW COAL MINING CO., INC. | EDM NO. 1 MINE | SHANNON BRANCH NEAR CAPELS | 13 | 270 | 29,112 | 50,280 | 285 | | 1 | 24 |
| RAW COAL MINING CO., INC. | RED ASH MINE NO.1 | HARMON BRANACH NEAR IAEGER | | | | | 252 | | | 24 |
| RAW COAL MINING CO., INC. | SEWELL MINE B | COUNTY RT. 14/1, 2.2 MILES NE OF DAV | 28 | 271 | 60,673 | 102,612 | 285 | | 1 | 24 |
| RAW COAL MINING CO., INC. | SEWELL MINE R | OFF COUNTY ROUTE 83/38, 1.83 MILES NE | 14 | 274 | 39,285 | 155,703 | 285 | | | 24 |
| RAW COAL MINING CO., INC. | WELCH SEAM MINE | 1.5m NW OF PREMIER/HONEY CAMP BR. OFF | | | | | 285 | | | 24 |
| RAYCO, LLC | RED ASH MINE NO. 1 | HARMONS BRANCH NEAR IAEGER | 5 | 117 | 709 | 6,331 | 252 | | | 24 |
| ROARING CREEK COAL CO., LLC | ROARING CREEK MINE | ELLAMORE | | | | | 285 | | | 49 |
| ROCK "N" ROLL COAL CO., INC. | MINE NO. 7 | TRAP FORK OF PANTHER | | | | | 998 | | | 24 |
| ROCKHOUSE CREEK DEVELOP. CORP. | NO. 9 | POUND MILL BRANCH OF HUFF CREEK TRIADE | | | | | | | | 23 |
| ROCKWELL MINING, LLC | BLACK STALLION MINE | 301 STEWART STREET WHARTON | | | | | 176 | | | 3 |
| ROCKWELL MINING, LLC | CAMPBELLS CREEK # 10 | STEWART STREET, WHARTON | | | | | 168 | | | 3 |
| ROCKWELL MINING, LLC | CANDICE NO. 2 | COW CREEK WHARTON | | | | | 121 | | | 3 |
| ROCKWELL MINING, LLC | CHILTON DEEP MINE #1 | 27010 GLANCY RD WHARTON, WV 25208 | 58 | 217 | 134,833 | 128,303 | 135 | | 3 | 55 |
| ROCKWELL MINING, LLC | COAL BRANCH NO. 1 | 23739 GLANCY ROAD WHARTON, WV 25208 | 73 | 250 | 175,428 | 272,592 | 176 | | | 55 |
| ROCKWELL MINING, LLC | EAGLE #3 MINE | 4619 BOLT RD BOLT WV, 25817 | 69 | 250 | 166,827 | 281,125 | 176 | | 3 | 55 |
| ROCKWELL MINING, LLC | EAGLE #4 MINE | 101 KOPPERS MINE ROAD KOPPERSTON WV 24 | | | | | 176 | | | 55 |
| ROCKWELL MINING, LLC | FLYING EAGLE MINE | 101 KOPPERS MINE ROAD KOPPERSTON, WV 2 | 70 | 251 | 164,407 | 300,262 | 176 | | 2 | 55 |
| ROCKWELL MINING, LLC | GATEWAY EAGLE | 1196 SKIN FORK RD, WHARTON WV 25208 | 64 | 185 | 110,951 | 118,717 | 176 | | 4 | 3 |
| ROCKWELL MINING, LLC | HARRIS NO. 1 | WHARTON | | | | | 176 | | | 3 |
| ROCKWELL MINING, LLC | LIGHTFOOT #2 MINE | WHARTON | | | | | 170 | | | 3 |
| ROCKWELL MINING, LLC | MATEWAN TUNNEL | 505 HARRIS ROAD WHARTON | | | | | 174 | | | 3 |
| ROCKWELL MINING, LLC | POWELLTON TUNNEL MIN | 54912 POND FORK ROAD WHARTON WV 25208 | | | | | 170 | | | 3 |
| ROCKWELL MINING, LLC | SWEET BIRCH MINE | COW CREEK ROAD WHARTON WV 25208 | 12 | 26 | 12,161 | 5,378 | 998 | | | 3 |
| ROCKWELL MINING, LLC | WHARTON#1 TUNNELMINE | COW CREEK ROAD WHARTON WV 25208 | | | | | 170 | | | 3 |
| ROCKWELL MINING, LLC | WINIFREDE #15 MINE | COW CREEK ROAD WHARTON WV 25208 | | | | | 122 | | | 3 |
| ROCKWELL MINING, LLC | WORKMAN BRANCH | 1100 WORKMAN ROAD BARRETT | | | | | 168 | | | 3 |
| RS MINING, INC. | CARETTA #3 MINE | RT. 16 0.8 MILE SW OF CARETTA, WV | 26 | 190 | 32,663 | 108,705 | 285 | | | 24 |
| SALLY ANN COAL COMPANY, INC. | MINE NO. 1 | 2.5 MILES EAST OF WELCH | 15 | 268 | 36,531 | 36,106 | 318 | | | 24 |
| SALLY ANN COAL COMPANY, INC. | MINE NO. 2 | 2.5 MILES EAST OF WELCH SUPERIOR | | | | | 318 | | | 24 |
| SALLY ANN COAL COMPANY, INC. | MINE NO. 3 | 2.1 MILES SW OF KIMBALL ON RT. 52/17 O | | | | | 319 | | | 24 |

| COMPANY | MINE | GENERAL LOCATION | EMP | DAYS | HOURS | PRODUCTION | SEAM | FAT | INJ | CNTY |
|-----------------------------|----------------------|--|-----|------|-----------|------------|------|-----|-----|------|
| SCREAMING EAGLE COAL, LLC | LITTLE EAGLE MINE | RT 16 FOLA RD 2.3 MILES SE OF BICKMORE | 54 | 282 | 112,430 | 102,015 | 179 | | 1 | 34 |
| SELAH CORPORATION | MINE NO.5 | 1.4 MIL OFF US 119 BIG SPLINT HOLLOW R | 6 | 255 | 11,668 | 207,996 | 157 | | 2 | 30 |
| SPARTAN MINING COMPANY, LLC | LAUREL COALBURG TUN. | NEAR MAMMOTH | 5 | | 7,984 | | 111 | | | 20 |
| SPARTAN MINING COMPANY, LLC | ROAD FORK #52 | 3 MILES WEST OF PINEVILLE | 317 | 272 | 779,088 | 1,932,343 | 344 | | 3 | 55 |
| SPARTAN MINING COMPANY, LLC | SLABCAMP | NEAR MAMMOTH, WEST VIRGINIA | 43 | 33 | 57,628 | 50,442 | 103 | | | 20 |
| SPARTAN MINING COMPANY, LLC | STOCKTON 130 | NEAR MONTGOMERY | 6 | | 7,904 | | 103 | | | 20 |
| STAR SERVICES, LLC | RANE DEEP MINE | OFF COUNTY RT.13 NEAR MCCOMAS, WV | 57 | 207 | 100,393 | 94,341 | 334 | | | 28 |
| TRIPLE G COAL COMPANY, INC. | MINE NO. 1 | 2 MILES NORTH OF KIMBALL ON ROUTE 52/7 | | | | | 318 | | | 24 |
| TUNNEL RIDGE, LLC | TUNNEL RIDGE MINE | VALLEY GROVE, OHIO COUNTY, WV | 483 | 363 | 1,146,332 | 7,001,625 | 36 | | 23 | 35 |
| TWIN STATE MINING, INC. | MINE NO. 39 | 48 ADVERT RD. ELBERT, WV 24830 | 75 | 281 | 164,168 | 136,724 | 344 | 1 | 1 | 24 |
| TWIN STATE MINING, INC. | MINE NO. 44 | 343 TWIN STATE MINE ROAD | 90 | 205 | 220,908 | 135,170 | 334 | | 2 | 24 |
| WOLF RUN MINING, LLC | LEER SOUTH MINE | RT 119S, 2 MILES OUTSIDE PHILIPPI TOWA | 546 | 364 | 1,185,874 | 5,641,095 | 84 | | 3 | 1 |
| WWMV, LLC | CAYMUS MINE | STOVER BRANCH AT ORGAS | | | | | 154 | | | 3 |
| WWMV, LLC | SILVER OAK #1 | STOVER BRANCH AT ORGAS | | | | | 137 | | | 3 |
| XMV, INC. | 43 MINE | 1407 KIAH BRANCH RD ECKMAN WV 24829 | | | | | 323 | | | 24 |
| XMV, INC. | MINE NO. 35 | SQUIRE, WV | | | | | 344 | | | 24 |

Underground Mines

ACI TYGART VALLEY
LEER MINE
1200 TYGART DR
GRAFTON WV 26354
U00200406A

ACTIVE RESOURCES, INC.
NO. 6A DEEP MINE
P.O. BOX 1838
GILBERT WV 25621
U00501607A

ACTIVE RESOURCES, INC.
NO.8 DEEP MINE
P.O. BOX 1838
GILBERT WV 25621
U00500204A

AMBUSH MINING, INC.
MINE NO. 3
64 MAIN CARETTA RD
WAR WV 24892
U00400604A

ARACOMA COAL COMPANY, INC.
CEDAR GROVE #2
PO BOX 1098
HOLDEN WV 25625
U000503008

ARACOMA COAL COMPANY, INC.
DAVY BRANCH MINE
PO BOX 1098
HOLDEN WV 25625
U00500319

ARACOMA COAL COMPANY, INC.
LYNN BRANCH #2 MINE
PO BOX 1098
HOLDEN WV 25625
U00500119

ARACOMA COAL COMPANY, LLC
ARACOMA ALMA NO. 1
PO BOX 1098
HOLDEN WV 25625
U00500699

ARACOMA COAL COMPANY, LLC
CEDAR GROVE MINE 3
PO BOX 1098
HOLDEN WV 25625
U00500421

ARACOMA COAL COMPANY, LLC
CEDAR GROVE NO. 1
PO BOX 1098
HOLDEN WV 25625
U00500308

ARACOMA COAL COMPANY, LLC
HERNSHAW MINE
PO BOX 1098
HOLDEN WV 25625
U00500499

ARGUS ENERGY WV, LLC
DEEP MINE NO. 3
9104 TWELVEPOLE CREEK
DUNLOW WV 25511
U00502893A

ARGUS ENERGY WV, LLC
DEEP MINE NO. 7
9104 TWELVEPOLE CREEK
DUNLOW WV 25511
U00503898A

ARGUS ENERGY WV, LLC
DEEP MINE NO. 8
9104 TWELVEPOLE CREEK
DUNLOW WV 25511
U00502392A

ARGUS ENERGY WV, LLC
NO. 11
9104 TWELVEPOLE CREEK
DUNLOW WV 25511
U000501906

BEN'S CREEK OPERATIONS WV, LLC
LOWER ALMA MINE NO 6
109 CAPITOL ST. STE 1000
CHARLESTON WV 25301
U00500508A

BEN'S CREEK OPERATIONS WV, LLC
POND CREEK NO.1 MINE
109 CAPITOL ST. STE. 1000
CHARLESTON WV 25301
U00500298C

BEN'S CREEK OPERATIONS WV, LLC
UPPER CEDAR GROVE 5
109 CAPITOL ST SUITE 1000
CHARLESTON WV 25301
U503988-EA

BLUE CREEK MINING LLC
BLUE CREEK NO 1 MINE
250 WEST MAIN ST STE 2000
LEXINGTON KY 40507
U00301503A

BLUESTONE OIL CORPORATION
RANGER FUEL NO.1MINE
302 SOUTH JEFFERSON
ROANOKE VA 24011
U00070700

BRIER CREEK COAL CO., LLC
BRIER CREEK NO. 1
1295 ASHFORD HILL ROAD
ASHFORD WV 25009
U00500805

BROOKS RUN SOUTH MINING, LLC
WYOMING NO. 2
PO BOX 460
BRENTON WV 24818
U00401289A

C & A COAL CO.
MOUNTAIN FORK NO. 1
P.O. BOX 1030
BLUEFIELD VA 24605
U00401995

C & A COAL CO.
MOUNTAIN FORK NO. 2
PO BOX 1030
BLUEFIELD VA 24605
U00401995A

CARETTA MINERALS, LLC
NO. 32 MINE
119 APPALACHIAN DRIVE
BECKLEY WV 25801
U00401295E

CARTER ROAG COAL COMPANY
BEECH MOUNTAIN MINE
14272 ADOLPH RD
MILL CREEK WV 26280
U00201408

CARTER ROAG COAL COMPANY
MORGAN CAMP MINE
109 APPALACHIAN DR
BECKLEY WV 25801
U00201297

CENTURY MINING, LLC
LONGVIEW MINE
7004 BUCKHANNON RD
VOLGA WV 26238
U00201512

COAL-MAC, LLC
ALMA NO.1 MINE
1245 22 MINE ROAD
HOLDEN WV 25625
U00500705B

COAL-MAC, LLC
ROAD FORK DEEP MINE
1265 HOLDEN 22 MIND RD
HOLDEN WV 25625
U00501021

CONSOL MINING COMPANY, LLC
ITMANN NO. 5 MINE
275 TECHNOLOGY DR STE 101
CANONSBURG PA 15317
U00301318

CORNERSTONE MINING, LLC
RANE DEEP MINE
150 COURTHOUSE RD SUI 302
PRINCETON WV 24740
U00301118

DOUBLE TAKE MINING CO., INC.
MINE NO. 1
BOX 1084
BLUEFIELD VA 24605
U00400687B

ELK RUN COAL CO., LLC
BLACK KING I-N. PORT
P.O. BOX 457
WHITESVILLE WV 25209
U0506492-A

ELK RUN COAL CO., LLC
BLACK QUEEN MINE
P.O. BOX 497
SYLVESTER WV 25193
D00010712

ELK RUN COAL CO., LLC
CASTLE MINE
P.O. BOX 457
WHITESVILLE WV 25209
D00011373

ELK RUN COAL CO., LLC
CHECKMATE POWELLTON
P.O. BOX 457
WHITESVILLE WV 25209
U00500223

ELK RUN COAL CO., LLC
HUNTER PEERLESS MINE
P O BOX 497
SYLVESTER WV 25193
U00502207

ELK RUN COAL CO., LLC
LAUREL ALMA
P.O. BOX 457
WHITESVILLE WV 25209
U00301894

ELK RUN COAL CO., LLC
LAUREL EAGLE
P.O. BOX 457
WHITESVILLE WV 25209
U00300894

ELK RUN COAL CO., LLC
ROCKHOUSE POWELLTON
PO BOX 497
SYLVESTER WV 25193
U00300294

ELK RUN COAL CO., LLC
ROUNDBOTTOM POWELLTO
PO BOX 497
SYLVESTER WV 25193
U00500305

ENERGY PLUS, INC.
BELCHER BRANCH
302 SOUTH JEFFERSON
ROANOKE VA 24011
U00401511

FOUR POLE MINING, LLC.
LOWER WAR EAGLE NO.1
PO BOX 71
WYOMING WV 24898
U00300516

FRONTIER COAL COMPANY
DOUBLE CAMP NO. 1
302 SOUTH JEFFERSON
ROANOKE VA 24011
U00400107

GREENBRIER MINERALS, LLC
EAGLE NO. 1 MINE
PO BOX 446
MAN WV 25635
U00501311

GREENBRIER MINERALS, LLC
ELK LICK CHILTON #1
PO BOX 446
MAN WV 25635
U00500109

GREENBRIER MINERALS, LLC
LOWER WAR EAGLE MINE
PO BOX 446
MAN WV 25635
U00400299B

GREENBRIER MINERALS, LLC
MTNR POCAHONTAS NO 1
4425 ANJEAN ROAD
RUPERT WV 25984
U0301205-B

GREENBRIER MINERALS, LLC
MUDDY BRIDGE MINE
PO BOX 446
MAN WV 25635
U00503596B

GREENBRIER MINERALS, LLC
NORTH FORK WINIFREDE
P.O. BOX 446
MAN WV 25635
U00500919

GREENBRIER MINERALS, LLC
POWELLTON NO. 1
P O BOX 446
MAN WV 25635
U00505392C

GREENBRIER SMOKELESS COAL, LLC
MOUNTAINEER NO. 1
4425 ANJEAN ROAD
RUPERT WV 25984
U00301205

HAMPDEN COAL, LLC
BUFFALO DEEP MINE
250 W MAIN ST STE 2000
LEXINGTON KY 40507
U00502001

HARMAN BRANCH MINING, INC.
MINE NO. 2
64 MAIN CARETTA RD.
WAR WV 24892
U00400604

HARRISON COUNTY COAL RESOURCES
HARRISON COUNTY MINE
464 NORTH PORTAL RD
WALLACE WV 26448
D0004786SB

HIGHLAND MINING COMPANY
HIGHLAND COAL HF
P O BOX 1098
HOLDEN WV 25625
U00000616

ICG BECKLEY, LLC
BECKLEY POCAHONTAS
P. O. BOX 49
ECCLES WV 25836
U00301195A

JET COAL COMPANY, INC.
JIREH
PO BOX 276
VIRGIE KY 41572
U0500612-A

JT MINING, INC.
SEWELL NO.1 MINE
1279 SPLENDOR RD
IAEGER WV 24844
U00400206E

KANAWHA EAGLE MINING, LLC
COALBURG NO. 1
250 WEST MAIN ST STE 2000
LEXINGTON KY 40507
U00500302B

KANAWHA EAGLE MINING, LLC
EAGLE MINE
250 WEST MAIN ST STE 2000
LEXINGTON KY 40507
U017983-AC

KANAWHA EAGLE MINING, LLC
PEERLESS RACHEL MINE
250 WEST MAIN ST STE 2000
LEXINGTON KY 40507
U00500504C

KINGSTON MINING, INC.
KINGSTON NO. 2
P.O. BOX 69
PAX WV 25904
U00300601

LEGACY WV PERMIT HOLDING, LLC
JOHNNYCAKE MINE
601 E. STREET
CHARLESTON WV 25303
U00401107F

LEXINGTON COAL COMPANY, LLC
MOUNTAINEER ALMA A
29 PORTER HILL BOX 249
STANVILLE KY 41659
U00503897C

LITTLE EAGLE COAL COMPANY, LLC
IKE FORK 5BLOCK DEEP
23811 CHAGRIN BLVD
BEACHWOOD OH 44122
U00201310

LITTLE EAGLE COAL COMPANY, LLC
LICK BRANCH NO. 2
23811 CHAGRIN BLVD STE228
BEACHWOOD OH 44122
U00000288A

LO DOWN ENERGY, INC.
NO. 32 MINE
PO BOX 246
MULLENS WV 25882
U401295E-A

MARFORK COAL COMPANY, LLC
ALLEN POWELLTON MINE
P. O. BOX 457
WHITESVILLE WV 25209
U00300204

MARFORK COAL COMPANY, LLC
BECKLEY SEAM MINE
P. O. BOX 457
WHITESVILLE WV 25209
U00301708

MARFORK COAL COMPANY, LLC
BLACK EAGLE MINE
P.O. BOX 457
WHITESVILLE WV 25209
U00300118

MARFORK COAL COMPANY, LLC
BRUSHY EAGLE
P.O. BOX 457
WHITESVILLE WV 25209
U00300693B

MARFORK COAL COMPANY, LLC
COON CEDAR GROVE
P. O. BOX 457
WHITESVILLE WV 25209
U00300900

MARFORK COAL COMPANY, LLC
GLEN ALUM MINE
P.O. BOX 69
PAX WV 25904
U00301209

MARFORK COAL COMPANY, LLC
HORSE CREEK EAGLE
P.O. BOX 457
WHITESVILLE WV 25209
U00300104

MARFORK COAL COMPANY, LLC
PANTHER EAGLE MINE
P.O. BOX 457
WHITESVILLE WV 25209
U00300398

MARFORK COAL COMPANY, LLC
SLIP RIDGE CEDAR GRO
P. O. BOX 457
WHITESVILLE WV 25209
U00302100

MARFORK COAL COMPANY, LLC
SLIP RIDGE POWELLTON
P. O. BOX 457
WHITESVILLE WV 25209
U00301399

MARFORK COAL COMPANY, LLC
WHITE QUEEN
P.O. BOX 457
WHITESVILLE WV 25209
U00500393A

MARION COUNTY COAL RESOURCES
MARION COUNTY MINE
151 JOHNNYCAKE RD
METZ WV 26585
D00000403B

MARSHALL COUNTY COAL RESOURCES
MARSHALL COUNTY MINE
57 GOSHORN WOODS RD
CAMERON WV 26033
U00003383B

MET COAL MINING, INC.
MINE NO.1
131 CORAL COURT
BECKLEY WV 25801
U0300516-B

METTIKI COAL WV, LLC
METTIKI E MINE
293 TABLE ROCK RD
OAKLAND MD 21550
U00200104

MIDLAND TRAIL RESOURCES, LLC
MIDLAND TRAIL NO. 3
4425 ANJEAN ROAD
RUPERT WV 25984
U00300797B

MIDLAND TRAIL RESOURCES, LLC
MIDLAND TRAIL NO. 4
4425 ANJEAN ROAD
RUPERT WV 25984
U00300897B

MINGO LOGAN COAL, LLC
MOUNTAINEER II MINE
P. O. BOX E
SHARPLES WV 25183
U00503197

NEW AGE MINING, LLC
EAGLE NO.1 MINE
PO BOX 817
MCCARR KY 41544
U500298C-A

NICHOLAS CONTURA, LLC
JERRY FORK EAGLE
P.O. BOX 707
SUMMERSVILLE WV 26651
U00300798A

NICHOLAS CONTURA, LLC
ROLLING THUNDER
P.O. BOX 707
SUMMERSVILLE WV 26651
U00300804

OHIO COUNTY COAL RESOURCES
OHIO COUNTY MINE
1107 GOLDEN RIDGE RD
DALLAS WV 26036
D00004791B

PANTHER CREEK MINING, LLC
AMERICAN EAGLE MINE
250 WEST MAIN ST STE 2000
LEXINGTON KY 40507
U00000391H

PANTHER CREEK MINING, LLC
COON HOLLOW TUNNEL
250 WEST MAIN ST STE 2000
LEXINGTON KY 40507
U00000391I

PANTHER CREEK MINING, LLC
LAUREL FORK DEEP
250 WEST MAIN ST STE 2000
LEXINGTON KY 40507
U00300198A

PANTHER CREEK MINING, LLC
MAPLE EAGLE NO.1MINE
250 WEST MAIN ST STE 2000
LEXINGTON KY 40507
U00301906C

PANTHER CREEK MINING, LLC
WINCHESTER 2
250 WEST MAIN ST STE 2000
LEXINGTON KY 40507
U00039100

PAY CAR MINING, INC.
NO. 57 MINE
302 S. JEFFERSON STREET
ROANOKE VA 24011
U00401398C

PAY CAR MINING, INC.
NO. 58
302 SOUTH JEFFERSON
ROANOKE VA 24011
U00401098B

PHILLIPS MANAGEMENT FIRM, LLC
JOHNNYCAKE MINE#1
1174 FROG LEVEL RD
WELCH WV 24801
U401107F-C

POCAHONTAS COAL COMPANY, LLC
AFFINITY MINE
P.O. BOX 267
MIDWAY WV 25878
U00015282A

POCAHONTAS COAL COMPANY, LLC
JOSEPHINE NO. 2 MINE
109 APPALACHIAN DRIVE
BECKLEY WV 25801
U00303692E

POCAHONTAS PROCESSING, LLC
PINE CREEK DEEP MINE
1330 MAYO TRAIL BOX 12
PIKEVILLE KY 41501
U00500612

QUINWOOD COAL COMPANY, LLC
QUINWOOD NO. 1 DEEP
P.O. BOX 190
LEIVASY WV 26676
U00300618

RAMACO RESOURCES, LLC
BERWIND DEEP MINE
PO BOX 219
VERNER WV 25650
U00300816

RAMACO RESOURCES, LLC
CRUCIBLE DEEP MINE
PO BOX 219
VERNER WV 25650
U00501115

RAMACO RESOURCES, LLC
EAGLE SEAM DEEP MINE
PO BOX 219
VERNER WV 25650
U00500413

RAMACO RESOURCES, LLC
LAUREL FORK
PO BOX 219
VERNER WV 25650
U00400411B

RAMACO RESOURCES, LLC
MICHAEL POWELLTON
PO BOX 219
VERNER WV 25650
U00500320

RAMACO RESOURCES, LLC
NO. 2 GAS
PO BOX 219
VERNER WV 25650
U00500115

RAMACO RESOURCES, LLC
STONECOAL BRANCH #2
PO BOX 219
VERNER WV 25650
U000502596

RAMACO RESOURCES, LLC
TRIAD NO.2 MINE
PO BOX 219
VERNER WV 25650
U00500721

RAW COAL MINING CO., INC.
EDM NO. 1 MINE
356 SOUTH COLLEGE AVE.
BLUEFIELD VA 24605
U00300713

RAW COAL MINING CO., INC.
RED ASH MINE NO.1
356 SOUTH COLLEGE AVENUE
BLUEFIELD VA 24605
U00301113

RAYCO, LLC
RED ASH MINE NO. 1
P.O. BOX 99
AVONDALE WV 24811
U0301113-A

ROCKWELL MINING, LLC
BLACK STALLION MINE
250 WEST MAIN ST STE 2000
LEXINGTON KY 40507
U00501304A

ROCKWELL MINING, LLC
COAL BRANCH NO. 1
250 WEST MAIN ST STE 2000
LEXINGTON KY 40507
U00500414

ROCKWELL MINING, LLC
GATEWAY EAGLE
250 WEST MAIN ST STE 2000
LEXINGTON KY 40507
D00008482C

ROCKWELL MINING, LLC
POWELLTON TUNNEL MIN
250 WEST MAIN ST STE 2000
LEXINGTON KY 40507
U0500497-D

ROCKWELL MINING, LLC
WORKMAN BRANCH
250 WEST MAIN ST STE 2000
LEXINGTON KY 40507
U00500309A

RAW COAL MINING CO., INC.
SEWELL MINE B
356 SOUTH COLLEGE AVE.
BLUEFIELD VA 24605
U00400308A

ROARING CREEK COAL CO., LLC
ROARING CREEK MINE
109 APPALACHIAN DR
BECKLEY WV 25801
U00201610

ROCKWELL MINING, LLC
CAMPBELLS CREEK # 10
250 WEST MAIN STREET
LEXINGTON KY 40507
U014382-AD

ROCKWELL MINING, LLC
EAGLE #3 MINE
250 WEST MAIN ST STE 2000
LEXINGTON KY 40507
U00301710B

ROCKWELL MINING, LLC
HARRIS NO. 1
250 WEST MAIN ST STE 2000
LEXINGTON KY 40507
D00004345A

ROCKWELL MINING, LLC
SWEET BIRCH MINE
250 WEST MAIN ST STE 2000
LEXINGTON KY 40507
U0007185-B

RS MINING, INC.
CARETTA #3 MINE
P.O. BOX 1090
OCEANA WV 24870
U00400891B

RAW COAL MINING CO., INC.
SEWELL MINE R
356 S COLLEGE AVE
BLUEFIELD VA 24605
U00401106

ROCK "N" ROLL COAL CO., INC.
MINE NO. 7
4641 GREENBRIER MTN. RD.
PANTHER WV 24872
U00400503

ROCKWELL MINING, LLC
CANDICE NO. 2
250 WEST MAIN ST STE 2000
LEXINGTON KY 40507
U00500793B

ROCKWELL MINING, LLC
EAGLE #4 MINE
250 WEST MAIN ST STE 2000
LEXINGTON KY 40507
U00400394A

ROCKWELL MINING, LLC
LIGHTFOOT #2 MINE
250 WEST MAIN ST STE 2000
LEXINGTON KY 40507
D00009584A

ROCKWELL MINING, LLC
WHARTON#1 TUNNELMINE
250 WEST MAIN ST STE 2000
LEXINGTON KY 40507
D00009727A

SALLY ANN COAL COMPANY, INC.
MINE NO. 1
P.O. BOX 770
BLUEFIELD WV 24701
U00007384B

RAW COAL MINING CO., INC.
WELCH SEAM MINE
352 SOUTH COLLEGE AVENUE
BLUEFIELD VA 24605
U00400910

ROCKHOUSE CREEK DEVELOP. CORP.
NO. 9
250 WEST MAIN ST. STE 2000
LEXINGTON KY 40507
U00500501

ROCKWELL MINING, LLC
CHILTON DEEP MINE #1
250 WEST MAIN ST STE 2000
LEXINGTON KY 40507
U00500117

ROCKWELL MINING, LLC
FLYING EAGLE MINE
P.O. BOX 57
WHARTON WV 25208
U00300712

ROCKWELL MINING, LLC
MATEWAN TUNNEL
250 WEST MAIN ST STE 2000
LEXINGTON KY 40507
U00509186A

ROCKWELL MINING, LLC
WINIFREDE #15 MINE
250 WEST MAIN STREET
LEXINGTON KY 40507
U00501896B

SALLY ANN COAL COMPANY, INC.
MINE NO. 2
P.O. BOX 770
BLUEFIELD WV 24701
U00007384C

SALLY ANN COAL COMPANY, INC.
MINE NO. 3
PO BOX 1084
BLUEFIELD WV 24701
U00401007

SPARTAN MINING COMPANY, LLC
ROAD FORK #52
PO BOX 460
BRENTON WV 24818
U00301512

TRIPLE G COAL COMPANY, INC.
MINE NO. 1
P.O. BOX 770
BLUEFIELD WV 24701
U00400495E

WOLF RUN MINING, LLC
LEER SOUTH MINE
21550 BARBOUR COUNTY HWY
PHILIPPI WV 26416
U00001583D

XMV, INC.
MINE NO. 35
640 CLOVER DEW DAIRY RD.
PRINCETON WV 24740
U00402291B

SCREAMING EAGLE COAL, LLC
LITTLE EAGLE MINE
1245 22 MINE ROAD
HOLDEN WV 25625
U00201495A

SPARTAN MINING COMPANY, LLC
SLABCAMP
P.O. BOX 150
CANNELTON WV 25036
U00301002

TUNNEL RIDGE, LLC
TUNNEL RIDGE MINE
184 SCHOOLHOUSE LN
VALLEY GROVE WV 26060
U00018183

WWMV, LLC
CAYMUS MINE
4010 MACCORKLE AVENUE SE
CHARLESTON WV 25304
U00300909

SELAH CORPORATION
MINE NO.5
P.O. BOX 1375
GILBERT WV 25621
U500705B-A

SPARTAN MINING COMPANY, LLC
STOCKTON 130
P.O. BOX 150
CANNELTON WV 25036
U00304291A

TWIN STATE MINING, INC.
MINE NO. 39
640 CLOVER DEW DAIRY RD.
PRINCETON WV 24740
U00402589E

WWMV, LLC
SILVER OAK #1
4010 MACCORKLE AVENUE SE
CHARLESTON WV 25304
U00300709

SPARTAN MINING COMPANY, LLC
LAUREL COALBURG TUN.
P.O. BOX 150
CANNELTON WV 25036
U00300704

STAR SERVICES, LLC
RANE DEEP MINE
150 COURTHOUSE RD STE.302
PRINCETON WV 24740
U0301118-B

TWIN STATE MINING, INC.
MINE NO. 44
640 CLOVER DEW DAIRY RD.
PRINCETON WV 24740
U00301012A

XMV, INC.
43 MINE
640 CLOVER DEW DAIRY RD
PRINCETON WV 24740
U00302112

Surface Mines

| COMPANY | MINE | PERMIT | GENERAL LOCATION | EMP | DAYS | HOURS | PRODUCTION | SEAM | FAT | INJ | CNTY |
|---------------------------------|----------------------|------------|--|-----|------|---------|------------|------|-----|-----|------|
| ALLEGHANY INVESTMENTS, LLC | HOWELL RUN SURF MINE | S00200407 | 1080 CANTOR CUTOFF RD, ELK GARDEN, WV | | | | | 55 | | | 29 |
| AMERICAN BITUMINOUS POWER PTR. | BARRACKVILLE SURFACE | S00200904 | PINE GROVE RD/1ST ST, BARRACKVILLE, WV | | | | | 999 | | | 25 |
| AMERICAN MINING GROUP, LLC | SPRING DALE SURFACE | S00300614 | SPRING DALE, WV | | | | | 344 | | | 10 |
| APPALACHIAN HIGHWALL MINING | AHM COAL MINE #1 | S0500617-A | 22 MINE ROAD HOLDEN WV 25690 | 4 | 247 | 8,061 | 86,803 | 117 | | | 23 |
| APPALACHIAN RESOURCE WV, LLC | GRAPEVINE EAST SURFA | S00500707B | MATEWAN/MINGO | 47 | 271 | 127,900 | 367,801 | 142 | | | 30 |
| APPALACHIAN RESOURCE WV, LLC | REMINING NO. 3 | S00501404B | MINGO | 28 | 263 | 78,058 | 206,652 | 142 | | | 30 |
| BAY STAR COAL CO., INC. | NEWHALL SUR. MINE #2 | S00401311 | NEAR CUCUMBER | 9 | 275 | 26,255 | 28,966 | 311 | | | 24 |
| BEN'S CREEK OPERATIONS WV, LLC | UPP. CEDAR GROVE HWM | S00400301A | APPRX 2.4 MI.NW OF WHARNCLIFFE VIA WV | | | | | 151 | | | 30 |
| BEN'S CREEK OPERATIONS WV, LLC | SURFACE MINE 1 | S00500921 | 2.96 MILES NORTHEAST OF WHARNCLIFFE, W | 45 | 191 | 99,368 | 167,279 | 151 | | | 30 |
| BIRCH RIVER RESOURCES, LLC | LOWER MUDLETY NO. 1 | S00011685B | CALVIN, WV | | | | | 111 | | | 34 |
| BLUE CREEK MINING LLC | SHM-75 | Y00301503 | CAMPBELLS CREEK | 12 | 12 | 1,728 | 6,381 | 103 | | | 20 |
| BLUESTONE COAL CORP. | RED FOX SURFACE MINE | S00007282A | NEAR BISHOP VA ON WV-VA STATE LINES | | | | | 319 | | | 24 |
| BLUESTONE COAL CORP. | PAYNE BRANCH SURFACE | S00400399A | ON BURKE MTN. ON PAYNE BRANCH IN BARKE | 26 | 221 | 31,869 | 127,426 | 293 | | | 24 |
| BROOKS RUN MINING COMPANY, LLC | BRANDY STATION MINE | S00200205 | ERBACON, WV | | | | | 76 | | | 51 |
| BROOKS RUN MINING COMPANY, LLC | SEVEN PINES | S00201002 | ERBACON | 20 | 15 | 6,132 | | 76 | | | 51 |
| BUNDY AUGER MINING, INC. | SHM 06 HWM | S0001078-A | NO.6 NED'S BRANCH RD.GILBERT, MINGO CO | | | | | 168 | | | 30 |
| BUNDY AUGER MINING, INC. | SHM 06 HIGHWALL MINE | S0200409-D | WV RECLAIM COMPANY, LLC/FOLA IKE FORK | | | | | 111 | | | 34 |
| BUNDY AUGER MINING, INC. | SHM 06 HWM | S0501310-A | REFLECTANCE ENERGY, LLC/LITTLE PETE'S | | | | | 154 | | | 30 |
| BUNDY AUGER MINING, INC. | SHM 27 HWM | S402096A-B | CM ENERGY OPERATIONS/COAL MOUNTAIN NO. | | | | | 176 | | | 55 |
| CARDINAL MINING GROUP, LLC | GARLAND SURFACE MINE | S0400507-D | NEAR AVONDALE | | | | | 251 | | | 24 |
| CARTER ROAG COAL COMPANY | HARTRIDGE MINE NO. 1 | S00200319 | 3.25 MILES EAST/SOUTHEAST OF HELVETIA, | 1 | | 569 | | 285 | | | 42 |
| CIVIL, LLC | CV#2 SURFACE MINE | S301601A-A | KINCAID WV | 129 | 131 | 121,079 | 214,808 | 167 | | 1 | 10 |
| CIVIL, LLC | CV#4 SURFACE MINE | S400500A-A | VAN, WV | 16 | 197 | 23,511 | | 87 | | | 3 |
| CIVIL, LLC | POUND MILL BRANCH | S501110A-C | RATTLESNAKE RIDGE ROAD, MAN, WV | 4 | 70 | 2,396 | 8,547 | 151 | | | 23 |
| CM ENERGY OPERATIONS, LP | COAL MT. #1 SURFACE | S00402096A | COAL MT.WV | 16 | 308 | 30,062 | 1,054,552 | 151 | 1 | 1 | 55 |
| CM ENERGY OPERATIONS, LP | REEDY BRANCH SOUTH | S0301119-A | 2 MILES PAST RD BAILEY LAKE ON RIGHT | 15 | 70 | 7,060 | | 151 | | | 55 |
| COAL-MAC, LLC | TWIN BR NO.1 SURFACE | S00500402B | 0.85 MILES NORTH FROM US119 ON LITTLE | 143 | 284 | 401,315 | 1,332,472 | 103 | | 2 | 30 |
| COAL-MAC, LLC | PAINTED ROCK SURFACE | S00500617 | PINE CREEK | 104 | 284 | 265,890 | 695,615 | 111 | | 4 | 23 |
| COAL-MAC, LLC | SENG CAMP 2A MINE | S00500908 | ROUTE 17 NEAR BLAIR, WV | 30 | 279 | 85,460 | 158,862 | 84 | | 2 | 23 |
| COAL-MAC, LLC | EAGLE CREEK NO. 11 | S00501396B | RICH CREEK NEAR MAN WV | 10 | 196 | 17,891 | 12,993 | 111 | | | 23 |
| COAL-MAC, LLC | CUB BRANCH SURFACE | S00501509 | RUM CREEK NEAR MAN | 56 | 284 | 155,193 | 381,932 | 111 | | 4 | 23 |
| COAL-MAC, LLC | TOMAHAWK SURFACE | S0200409-B | 7.36 MILES SOUTHEAST OF BICKMORE, WV | | | | | 111 | | | 34 |
| CONTRACT HIGHWALL MINING, LLC | CHM TOM BAILEY | S0500619-A | 600 GLEN ROGERS/RAVENCLIFF ROAD | 3 | 29 | 875 | | 175 | | | 55 |
| CONTRACT HIGHWALL MINING, LLC | CHM 23 | S401396A-D | RALEIGH, WV | 3 | 55 | 1,515 | 4,331 | 195 | | | 55 |
| CORNERSTONE LABOR SERVICES, INC | COAL MT. #1 SUR.MINE | S402096A-A | COAL MT. WV | 104 | 303 | 255,973 | 282,407 | 151 | | | 55 |
| CORNERSTONE MINING, LLC | GEMINI SURFACE MINE | S0300812A | MATAOKA, OFF RT. 11/1 PETERS GAP ROAD | | | | | 334 | | | 55 |
| DENALI ENERGY GROUP, LLC | SPRING DALE NO. 1 | S0300614-B | SPRING DALE, WV | | | | | 344 | | | 10 |
| DENALI ENERGY GROUP, LLC | BLACK CASTLE 4/ELK | S0507586-B | VAN, WV | | | | | 103 | | | 3 |
| DENALI ENERGY GROUP, LLC | WORKMAN CREEK/C FORK | S300208A-A | CLEAR CREEK, WV | | | | | 135 | | 1 | 41 |
| ED COAL, INC. | TOM BAILEY BRANCH | S0500619-B | SKINNED POPLAR WYOMING/RALEIGHCOUNTY | 26 | 173 | 39,852 | 235,573 | 175 | | | 55 |
| ED COAL, INC. | SKINNED POPLAR MINE | S401396A-B | COUNTY ROUTE 2 GLEN ROGERS, WV 25848 | 24 | 58 | 8,038 | 11,507 | 252 | | | 41 |
| ELK RUN COAL CO., LLC | BLACK CASTLE NO. 4 | S00507586 | DRAWDY | 19 | 248 | 45,256 | 118,650 | 111 | | 1 | 3 |
| ERP ENVIRONMENTAL FUND, INC. | BUCK FORK SURFACE | S00500118 | DANVILLE, WV | | | | | 111 | | | 3 |
| ERP ENVIRONMENTAL FUND, INC. | HEWITT CREEK NO 1 | S00502799B | JULIAN, WV | 2 | 62 | 100 | | 111 | | | 3 |
| EXTRA ENERGY, INC. | BLUE EAGLE HAULROAD | O00093-83 | ELKHORN | | | | | | | | 24 |
| EXTRA ENERGY, INC. | GRAY HAWK SUR. MINE | S00300414 | ELKHORN | | | | | 311 | | | 24 |
| EXTRA ENERGY, INC. | EASTER RIDGE SURFACE | S00400509 | ECKMAN | | | | | 323 | | | 24 |
| EXTRA ENERGY, INC. | STATE LINE SURFACE | S00400609 | SQUIRE NEAR GARY 14 | 4 | 119 | 4,607 | 23,485 | 323 | | | 24 |
| EXTRA ENERGY, INC. | ECKMAN #2 STRIP | S00400705 | ECKMAN | | | | | 311 | | | 24 |
| EXTRA ENERGY, INC. | DRY BRANCH SURFACE | S00400709 | ELKHORN | | | | | 319 | | 1 | 24 |
| EXTRA ENERGY, INC. | DAN'S BRANCH SURFACE | S00400809 | ECKMAN | | | | | 323 | | | 24 |

| COMPANY | MINE | PERMIT | GENERAL LOCATION | EMP | DAYS | HOURS | PRODUCTION | SEAM | FAT | INJ | CNTY |
|--------------------------------|----------------------|------------|--|------|------|---------|------------|------|-----|-----|------|
| EXTRA ENERGY, INC. | ECKMAN #1 SURFACE MN | S00401096B | ECKMAN | | | | | 323 | | | 24 |
| EXTRA ENERGY, INC. | CACTUS RIDGE | S00401999B | SKYGUSTY NEAR GARY 14 | | | | | 323 | | | 24 |
| EXTRA ENERGY, INC. | HARMON EAST SURFACE | S00500819 | ECKMAN | 59 | 267 | 144,755 | 247,772 | 318 | | 1 | 24 |
| EXTRA ENERGY, INC. | LOOP BRANCH SUR.MINE | S0300119-A | 219 BLUE EAGLE HAUL ROAD | 31 | 63 | 19,247 | 30,085 | 311 | | | 24 |
| EXTRA ENERGY, INC. | BLUE EAGLE SUR. MINE | S0303412-A | NEAR GARY, WV | 119 | 138 | 135,616 | 175,076 | 311 | | | 24 |
| EXTRA ENERGY, INC. | LOW GAP SURFACE MINE | S0401509-A | SKYGUSTY NEAR GARY 14 | 3 | 116 | 2,597 | 2,570 | 323 | | | 24 |
| FALCON RECLAMATION, LLC | CV #4 SURFACE MINE | S00400500A | BOONE | | | | 51,290 | 87 | | | 3 |
| G&R AUGERING, INC | AUGER NO.3 | S0500713-A | 7.1 MILES NORTHEAST OF VERNER ELK CREE | 3 | 28 | 442 | 2,434 | 998 | | | 23 |
| G&R AUGERING, INC | AUGER NO. 4 | S503395C-B | LORADO/TONEY FORK SURFACE | 3 | 72 | 1,733 | 4,151 | 103 | | | 23 |
| G. S. ENERGY, LLC | GARLAND SURFACE MINE | S00400507 | NEAR AVONDALE | | | | | 252 | | | 24 |
| GREENBRIER MINERALS, LLC | NORTH FORK WINIFREDE | S00500417 | 4 MILES SOUTHEAST OF LORADO, WV | 2 11 | 3 | 2,965 | 12,720 125 | | | | 23 |
| GREENBRIER MINERALS, LLC | MIDDLE FORK SURFACE | S00500422 | 3.79 MILES SOUTHEAST OF LORADO 1 | 0 24 | 3 | 27,850 | 48,776 111 | | | | 23 |
| GREENBRIER MINERALS, LLC | ELCLICK SURFACE MINE | S00501410 | 0.75 MILES NORTHEAST OF LORADO, WV | 31 | 296 | 93,652 | 302,475 | 111 | | | 23 |
| GREENBRIER MINERALS, LLC | TONY'S FORK SURFACE | S00503395C | 0.75 MILES SOUTHEAST OF LORADO | 9 27 | 5 | 23,548 | 23,068 87 | | | | 23 |
| GREENBRIER MINERALS, LLC | POLLOCK KNOB | S0300314-A | OFF ANJEAN ROAD | | | | | 266 | | | 13 |
| GREENBRIER MINERALS, LLC | KUHN RIDGE SURFACE | S0300514-B | OFF ANJEAN ROAD | | | | | 325 | | | 13 |
| GREENBRIER MINERALS, LLC | MIDLAND TRAIL #1 SUR | S0301507-D | OFF ANJEAN RD | | | | | 325 | | | 13 |
| GREENBRIER SMOKELESS COAL, LLC | POLLOCK KNOB | S00300314 | OFF ANJEAN ROAD | | | | | 266 | | | 13 |
| GREENBRIER SMOKELESS COAL, LLC | KUHN RIDGE SURFACE | S00300514 | OFF ANJEAN ROAD | | | | | 311 | | | 13 |
| GREENBRIER SMOKELESS COAL, LLC | BUCK LILLY SURFACE | S00300805 | OFF ANJEAN ROAD | | | | | 318 | | | 13 |
| HIGH COUNTRY MINING, INC | TOTTEN RIDGE SR.MINE | S401610D-A | 0.8 MILES NORTHWEST OF JENKINJONES | | | | | 344 | | | 24 |
| HIGHLAND MINING COMPANY | REYLAS SURFACE | S00501506 | FREEZE FORK | 2 | 252 | 4,850 | 29,738 | 87 | | | 23 |
| HOLY SMOKE COAL, LLC | KELLY HOLLOW | S00061000 | BLAIR | 5 | 130 | 5,850 | 11,183 | 999 | | | 23 |
| ICG EASTERN, LLC | BIRCH RIVER | S00201492A | COWEN, WEST VIRGINIA | | | | | 76 | | | 51 |
| INVESTMENT MNGMT. GROUP, LLC | WITCHER SURFACE MINE | S0300107-B | POINT LICK RD IN CAMPBELLS CREEK | | | | | 84 | | | 20 |
| J2BTB LAND DEVELOPMENT, LLC | POUND MILL BRANCH | S00501110A | 2 MILES SOUTH OF MAN | | | | | 154 | | | 23 |
| JHJN RESOURCES, LLC | RED ASH HIGHWALL NO1 | S00302011A | HARMAN BRANCH LONG HAUL RD. NEAR IAEGE | | | | | 252 | | | 24 |
| JUSTICE HIGHWALL MINING, INC. | NO.2 CONTOUR & AUGER | S00401301B | NEAR PINNACLE RIDGE,OFF BURKE MOUNTAIN | 26 | 43 | 17,526 | 16,215 | 318 | | | 24 |
| JUSTICE LOW SEAM MINING, INC. | BISHOP SURFACE MINE | S00400311 | ON RT. 16 NEAR BISHOP | | | | | 319 | | | 24 |
| KENTUCKY FUEL CORPORATION | TAMS OPERATION | S00300998B | TAMS | | | | | 285 | | | 41 |
| KENTUCKY FUEL CORPORATION | EAST GULF SURFACE | S00301809 | TAMS | | | | | 285 | | | 41 |
| KENTUCKY FUEL CORPORATION | WV-3 SURFACE MINE | S00501300B | LYBURN | 13 | 130 | 15,555 | 41,038 | 111 | | | 23 |
| KENTUCKY FUEL CORPORATION | THREE MARIE MINE | S0301411-A | TAMS | | | | | 311 | | | 41 |
| LEXINGTON COAL COMPANY, LLC | NO.1 SURFACE MINE | S00301391B | DRENNEN, JERRY FORK ROAD | 2 | 62 | 1,040 | | 84 | | | 34 |
| LEXINGTON COAL COMPANY, LLC | LILLY FORK SURFACE | S00302193A | WEST OF GILBOA POST OFFICE, HUTCHISON | | | | | 103 | | | 34 |
| LEXINGTON COAL COMPANY, LLC | BIG CREEK #2 SURFACE | S00302605B | FOURMILE NORTH | 2 | 61 | 1,040 | | 103 | | | 10 |
| LEXINGTON COAL COMPANY, LLC | PREMIUM SURFACE NO.3 | S00400400B | 3 MILES NORTH OF WARNCLIFF,WV 25651 | | | | | 156 | | | 30 |
| LEXINGTON COAL COMPANY, LLC | MINE NO. 6A | S00500812A | LONG SHOAL RD OFF 119 | 39 | 275 | 68,952 | 365,047 | 103 | | 1 | 3 |
| LEXINGTON COAL COMPANY, LLC | WHITE FLAME SURFACE | S00501501B | 1000 MINGO LOGAN AVE WHARNCLIFFE, WV 2 | 4 | 62 | 1,575 | | 156 | | | 23 |
| LEXINGTON COAL COMPANY, LLC | SUPERIOR SURFACE | S00501798B | RT 44 STIRRAT, WV 25678 | | | | | 111 | | | 23 |
| LEXINGTON COAL COMPANY, LLC | PREMIUM SURFACE NO.2 | S00502099B | 3 MILES NORTH OF WHARNCLIFFE WV RT 13/ | 14 | 62 | 840 | | 156 | | | 30 |
| LEXINGTON COAL COMPANY, LLC | TWILIGHT MTR/PROGRES | S00502396A | ROBINSON CREEK | 15 | 279 | 21,493 | 6,414 | 70 | | | 3 |
| LEXINGTON COAL COMPANY, LLC | RED CEDAR SURFACE | S00503097B | 7 MILES EAST OF CLOTHIER ON LONG FORK | | | | | 71 | | | 3 |
| LEXINGTON COAL COMPANY, LLC | WEST CAZY SURFACE | S00503195B | 7 MILES EAST OF CLOTHIER ON LONG FORK | | | | | 71 | | | 3 |
| LEXINGTON COAL COMPANY, LLC | MINE NO. 6 | S00504090A | LONG SHOAL RD OFF 119 | | 61 | | | 103 | | | 3 |
| LITTLE SEAM MINING CO., INC. | TEA BRANCH SUR MINE | S00400811A | SKYGUSTY, WV | | | | | 344 | | | 24 |
| LITTLE SEAM MINING CO., INC. | NEWHALL SUR. MINE #2 | S0401311-A | RT. 16 TO CUCUMBER LFT RT.16/17 RT. ON | 6 | 238 | 15,113 | 47,806 | 311 | | | 24 |
| LONE WOLFE NATURAL RSRCE SVCS | TURNIPOLE AUGER #1 | S00300322 | NEAR SPRINGDALE, WV | 4 | 257 | 3,192 | 4,824 | 334 | | | 10 |
| LONG FLAME COAL CORP. | 4 MILE SURFACE #2 | S0300405-B | FOUR MILE CREEK, STANDARD, WV | | | | | 87 | | | 20 |
| LONG FLAME COAL CORP. | HUGHES FERRY SUR. 1 | S301711A-B | RT. 41 NEAR NALLEN, WV | | | | | 266 | | | 10 |
| LP MINERAL, LLC | BARRACKVILLE REFUSE | O0100399-F | CO RT 250/17 1ST ST BARRACKVILLE WV | | | | | 999 | | | 25 |

| COMPANY | MINE | PERMIT | GENERAL LOCATION | EMP | DAYS | HOURS | PRODUCTION | SEAM | FAT | INJ | CNTY |
|--------------------------------|----------------------|------------|--|-----|------|---------|------------|------|-----|-----|------|
| LP MINERAL, LLC | MONUMENTAL MINE | S00200613 | 31 ASHGROVE LN, FAIRMONT, WV 26554 | 4 | 252 | 6,216 | 30,193 | 23 | | | 25 |
| LP MINERAL, LLC | RALPH SIX SURF MINE | S00200810 | 228 ABPP DR, GRANT TOWN, WV 26574 | 13 | 252 | 28,613 | 20,819 | 17 | | | 25 |
| MABEN COAL, LLC | MABEN SURFACE MINE | S00300321 | 2.7 miles NE of Maben, WV | 41 | 258 | 108,035 | 674,274 | 285 | | | 55 |
| MARFORK COAL COMPANY, INC | BEE TREE SURFACE | S00301004 | ROUTE 3, PACKSVILLE ROAD PAST THE PREP | | | | | 176 | | | 41 |
| MARION DOCKS, INC. | LANTZ MINE | S00201910 | VOLGA, WV BARBOUR COUNTY | | | | | | | | 1 |
| MEGA HIGHWALL MINING, LLC | BLUE EAGLE SURFACE | S0303412-B | 5875 ELKHORN MOUNTAIN HIGHWAY | 14 | 63 | 2,031 | 29,477 | 323 | | | 24 |
| MEGA HIGHWALL MINING, LLC | BEN'S CRK.OPER.WV | S0500921-A | APPROX 2.4 MILES NW OF WHARNCLIFFE WV | 11 | 240 | 24,507 | 287,893 | 151 | | 1 | 30 |
| MID-VOL COAL SALES, INC. | BLUE EAGLE SURFACE | S00303412 | NEAR GARY, WV | 83 | 128 | 99,534 | 115,935 | 311 | | 1 | 24 |
| MIDLAND TRAIL RESOURCES, LLC | MIDLAND TRAIL MINE 1 | S00301507 | OFF ANJEAN ROAD | | | | | 311 | | | 13 |
| MONUMENT MINING, INC. | GEMINI SURFACE MINE | S300812A-B | MATAOKA- OFF ROUTE 11/1 PETER | | | | | 334 | | | 55 |
| MONUMENT MINING, INC. | POUND MILL SUR. MINE | S501110A-A | ON RT. 16 MAN, WV | 11 | 85 | 10,193 | | 168 | | | 23 |
| NEWGATE DEVELOPMENT OF BECKLEY | THREE MARIE MINE | S00301411 | RTE 16 SOUTH OF SOPHIA TO BAILEY BRANC | | | | | 311 | | | 41 |
| NICHOLAS CONTURA, LLC | BISHOP SURFACE | S00303991B | PLATEAU, WV | 68 | 234 | 177,554 | 446,168 | 157 | | 1 | 10 |
| NORMAN HOLDINGS, LLC | HUGHES FERRY MINE 1 | S00301711A | RT. 41 NEAR NALLEN, WV | 2 | 221 | 3,432 | 1,156 | 266 | | | 10 |
| ONYX ENERGY, LLC | GEMINI HAULROAD | O00303312 | COUNTY RT 11/1 NEAR MCCOMAS, WV | | | | | | | | 28 |
| ONYX ENERGY, LLC | WINDMILL GAP HAULRD. | O00401410A | OFF OF RT 52 OR SIMMONS FORK ROAD NEAR | | | | | | | | 24 |
| ONYX ENERGY, LLC | JUPITER SURFACE MINE | S00300117 | ON COUNTY ROUTE 11 NEAR MCCOMAS, WV | 49 | 286 | 136,637 | 165,162 | 319 | | 1 | 28 |
| ONYX ENERGY, LLC | SATURN SURFACE MINE | S00300315 | MATAOKA OFF RT. 11/1 PETERS GAP ROAD | 39 | 284 | 105,976 | 179,919 | 334 | | | 28 |
| ONYX ENERGY, LLC | COALDALE SUR. MINE | S00300921 | ROUTE 52 NEAR COALDALE, WV | | | | | 323 | | | 28 |
| ONYX ENERGY, LLC | SURFACE MINE NO. 1 | S00400197C | MATAOKA OFF RT11/1 ON BROWNING LAMBERT | | | | | 334 | | | 28 |
| ONYX ENERGY, LLC | WINDMILL GAP SUR.MN. | S00400310A | OFF RT. 52 SIMMONS FORK RD. NEAR MAYBE | 8 | 284 | 22,743 | | 334 | | | 24 |
| ONYX ENERGY, LLC | WEYANOKE SURFACE | S00400409 | MATAOKA RT 11/1 ON BROWNING LAMBERT MO | | | | | 334 | | | 28 |
| ONYX ENERGY, LLC | APOLLO SURFACE MINE | S00401911 | LOCATED 10/2 OFF RT 84 NEAR MAYBEURY, | 3 | 287 | 7,570 | | 334 | | | 24 |
| ONYX ENERGY, LLC | PUNCHEONCAMP SURFACE | S00402309 | 1.6 MILES NORTHEAST OF ANAWALT | | | | | 323 | | | 24 |
| ONYX ENERGY, LLC | GEMINI SURFACE MINE | S300812A-D | LOC. 10/2 OFF RT 84 NEAR MAYBEURY, WV | | | | | 334 | | | 24 |
| PANTHER CREEK MINING, LLC | SYCAMORE SOUTH | S00300795B | FAYETTE COUNTY, POWELLTON, WV 25161 | 76 | 276 | 192,531 | 409,283 | 111 | | 1 | 10 |
| PANTHER CREEK MINING, LLC | SAMPLES MINE | S00302390A | LRP | 115 | 272 | 298,410 | 731,921 | 76 | | | 3 |
| PANTHER CREEK MINING, LLC | SHM-44 | Y00300803 | CABIN CREEK, WV | | | | | 137 | | | 20 |
| POCAHONTAS COAL COMPANY, LLC | WYCO SURFACE MINE | S00300719 | 5824 TAMS HIGHWAY, HELEN, WV 25853 | 53 | 288 | 119,379 | 293,305 | 285 | | | 41 |
| POCAHONTAS COAL COMPANY, LLC | DEVILS FORK HWM #2 | S00301013 | AMIGO | | | | | 341 | | | 41 |
| POCAHONTAS COAL COMPANY, LLC | SHM 53 P7 CONTOUR | S00301418 | HELEN | 21 | 72 | 9,012 | 41,666 | 325 | | | 41 |
| POCAHONTAS COAL COMPANY, LLC | TOMMY CREEK HIGHWALL | S00302203A | 3.2 MILES SW OF RHODELL, WV ALONG COUN | 23 | 216 | 50,762 | 251,284 | 341 | | | 41 |
| POINT LICK ENERGY, LLC | WITCHER CREEK SUR. | S00300107 | POINT LICK ROAD OFF CAMPBELLS CREEK | 47 | 209 | 88,595 | 43,285 | 76 | | | 20 |
| POTOMAC-NORTH, INC. | EVOLUTION MINE | S00200419 | BAYARD, WV | 9 | 228 | 24,418 | 42,015 | 63 | | | 12 |
| POTOMAC-NORTH, INC. | ENDEAVOR/BUCK FORK | S0500118-A | MADISON, WV | | | | | 103 | | | 3 |
| POTOMAC-NORTH, INC. | HEWETT CREEK | S502799B-A | MADISON, WV | | | | | 111 | | | 3 |
| PRIME MET, INC. | SKINNED POPLAR MINE | S00401396A | SKINNED POPLAR GAP AT RAL/WYOMING COUN | | | | | 252 | | | 41 |
| PRIME MET, INC. | TOM BAILEY BRANCH | S00500619 | SKINNED POPLAR AT WYOMING/RALEIGH ROUT | | | | | 175 | | 1 | 55 |
| PRINCESS POLLY ANNA & JCT ENT | NO. 1 SURFACE MINE | S00300212 | OFF ANJEAN ROAD TO BIG MOUNTAIN ROAD A | 9 | 194 | 15,301 | 31,912 | 285 | | | 13 |
| PRINCESS POLLYANNA COAL CO.INC | NO. 1 SURFACE MINE | S0300212-B | BIG MOUNTAIN RD, RUPERT WV 25984 | | | | | 285 | | | 13 |
| PRITCHARD MINING CO., INC. | FOUR MILE MINE | S00300796B | HERNSHAW, WV | | | | | 121 | | | 20 |
| PRITCHARD MINING CO., INC. | DRY BRANCH NO. 1 | S00301400 | N OF DRY BRANCH WV OFF CABIN CREEK RD | | | | | 76 | | | 20 |
| QUINWOOD COAL COMPANY, LLC | HOMINY SURFACE 1 | S00300218 | LEIVASY, WV | 3 | 59 | 2,664 | | 285 | | | 34 |
| QUINWOOD COAL COMPANY, LLC | GRASSY SURFACE MINE1 | S00300317 | LEIVASY, WV | | | | | 285 | | | 34 |
| QUINWOOD COAL COMPANY, LLC | HOMINY SURFACE MINE2 | S00300718 | LEIVASY, WV | 1 | 59 | 1,107 | | 285 | | | 34 |
| RAMACO RESOURCES, LLC | TRIPLE S MINE | S00400403A | 1 MILE SOUTH OF SQUIRE, WV | 4 | 2 | 482 | | 344 | | | 24 |
| RAMACO RESOURCES, LLC | RAM SURFACE MINE NO3 | S00500219 | 2 MILES PAST POST OFFICE IN COAL MOUNT | 23 | 65 | 15,430 | 34,487 | 135 | | | 55 |
| RAMACO RESOURCES, LLC | RAM SURFACE MINE # 1 | S00500713 | VERNER, WV | 55 | 264 | 148,039 | 623,428 | 157 | | 1 | 23 |
| RANGE NATURAL RESOURCES, INC. | TOMAHAWK SURFACE | S0200409-C | BICKMORE, WV 25019 | 14 | 52 | 7,895 | 24,000 | 103 | | | 34 |
| RAVEN CREST CONTRACTING, LLC | BOONE NORTH NO. 2 | S00500803A | 1295 ASHFORD HILL ROAD | 43 | 294 | 87,709 | 319,553 | 137 | | | 3 |
| RAVEN CREST CONTRACTING, LLC | BOONE NORTH NO. 3 | S00500906 | 1295 ASHFORD HILL ROAD | | | | | 121 | | | 3 |

| COMPANY | MINE | PERMIT | GENERAL LOCATION | EMP | DAYS | HOURS | PRODUCTION | SEAM | FAT | INJ | CNTY |
|--------------------------------|----------------------|------------|--|-----|------|---------|------------|------|-----|-----|------|
| RAVEN CREST CONTRACTING, LLC | BOONE NORTH NO. 1 | S00501701B | 1295 ASHFORD HILL ROAD | 3 | 139 | 2,105 | | 151 | | | 3 |
| REFLECTANCE ENERGY, LLC | HARRY'S BRANCH | O00000981 | GILBERT | | | | | 998 | | | 30 |
| REFLECTANCE ENERGY, LLC | HARRY'S BRANCH HL/RD | O00502608 | GILBERT | | | | | 998 | | | 30 |
| REFLECTANCE ENERGY, LLC | NEDS BRANCH SUR MINE | S00001078 | NEAR GILBERT | 58 | 303 | 152,460 | 476,043 | 151 | | | 30 |
| REFLECTANCE ENERGY, LLC | HARRY'S BRANCH SUR. | S00500922 | GILBERT | | | | | 151 | | | 30 |
| REFLECTANCE ENERGY, LLC | LITTLE PETE'S BRANCH | S00501310 | GILBERT | 38 | 303 | 106,690 | 244,884 | 121 | | | 30 |
| REFLECTANCE ENERGY, LLC | POUND MILL SURFACE | S501110A-B | ON ROUTE 16 MAN, WV | 5 | 228 | 4,049 | | 135 | | | 23 |
| REPUBLIC ENERGY, LLC | WORKMAN CK/COLLINSFK | S00300208A | COUNT RD 1/8 WORKMAN CREEK ROAD | 309 | 244 | 779,642 | 1,925,489 | 125 | | 4 | 41 |
| REPUBLIC ENERGY, LLC | EMPIRE SURFACE | S00300599C | NEAR SKITTER CREEK | | | | | 111 | | | 10 |
| REPUBLIC ENERGY, LLC | EWING FORK NO. 1 | S00301803B | PAX, WV | 60 | 234 | 153,084 | 386,988 | 167 | | 2 | 10 |
| REPUBLIC ENERGY, LLC | REPUBLIC SURFACE | S00302195A | NEAR SKITTER CREEK | 115 | 243 | 289,169 | 816,283 | 84 | | 1 | 10 |
| RESILIENT MINING, LLC | OPEN FORK SURFACE | S00301601A | KINCAID, WV | | 138 | 134,592 | 193,880 | 167 | | 1 | 10 |
| ROCKWELL MINING, LLC | GLANCY SURFACE MINE | S00400508A | WHARTON | 102 | 247 | 266,668 | 746,652 | 111 | | 1 | 55 |
| ROCKWELL MINING, LLC | EAGLE SURFACE MINE | S00500613 | 4617 BOLT ROAD, BOLT MT. | | | | | 176 | | | 3 |
| ROCKWELL MINING, LLC | SALEM AUGER #41 | S00500621 | 332047 POND FORK ROAD | | | | | 135 | | | 3 |
| SCJL CO-LEASING CORP. INC. | LAURITA MINE #1 | S00200111 | EVERETTSTVILLE, WV | 1 | | 20 | | 36 | | | 31 |
| SHANE COAL COMPANY | SURFACE MINE NO.1 | S00300619 | MT. VIEW HIGH SCHOOL ROAD | 14 | 280 | 31,279 | 38,098 | 318 | | | 24 |
| SILVER HORSE SERVICES, LLC | WITCHER CREEK SURFAC | S0300107-C | POINTLICK FORK OF CAMPBELLS CREEK | | | | | 87 | | | 20 |
| SKYWAY STRIP, INC. | SKYWAY III MINE | S00301912 | OFF MT VIEW ROAD | 12 | 84 | 5,925 | 26,561 | 293 | | | 24 |
| SKYWAY STRIP, INC. | SKYWAY II MINE | S00400909 | OFF RT 7 NEAR CAPELS | | | | | 293 | | | 24 |
| SOUTH FORK COAL CO., LLC | BLUE KNOB SURFACE | S00300511 | 9598 COLD KNOB ROAD RICHWOOD, WV 2626 | 2 | 134 | 1,696 | | 285 | | | 13 |
| SOUTH FORK COAL CO., LLC | ROCKY RUN SURFACE | S00301219 | 100 BEAR RUN ROAD | 47 | 296 | 140,500 | 328,728 | 285 | | | 13 |
| SOUTH FORK COAL CO., LLC | LOST FLAT SURFACE | S00303393B | 11710 COLD KNOB ROAD, RICHWOOD, WV 25 | | | | | 275 | | | 13 |
| SOUTHEASTERN COAL, INC. | SOUTHEASTERN AUGER#1 | S0300117-B | ROUTE 52 WINDMILL GAP ROAD COALDALE | 2 | 8 | 127 | 1,537 | 334 | | | 26 |
| SOUTHEASTERN COAL, INC. | SATURN SURFACE MINE | S0300315-A | MATAOKA OFF RT. 11/1 PETERS GAP ROAD | | | | | 334 | | | 28 |
| SOUTHEASTERN COAL, INC. | GEMINI SURFACE MINE | S300812A-A | MATOKA RT. 11/1 PETERS GAP ROAD | | | | | 334 | | | 28 |
| SOUTHEASTERN COAL, INC. | SOUTHEASTERN AUGER#1 | S400310A-B | OFF OF RT.52/14 SIMMONS FORK RD.NEAR M | 2 | 6 | 96 | 756 | 318 | | | 24 |
| SPARTAN MINING COMPANY, LLC | MAMMOTH COAL CO. | S00000684A | NEAR MONTGOMERY, ROUTE 60 | | | | | 103 | | | 20 |
| STACY EQUIPMENT & REPAIRS INC. | STILL RUN SUR MINE 2 | S0500420-A | 2.38 MIMLES NORTHWEST OF ITMANN | | | | | 334 | | | 55 |
| SUNDIAL MINING, LLC | EDWIGHT SURFACE MINE | S00301299B | EDWIGHT ROAD, EDWIGHT WV | 31 | 294 | 80,893 | 122,722 | 103 | | | 41 |
| SURFACE MINERALS COMPANY | ISOM RIDGE SURFACE | S00300420 | MOHAWK | 28 | 216 | 71,612 | 109,018 | 157 | | | 24 |
| SURFACE MINERALS COMPANY | BULLCREEK SUR MINE#1 | S00401197A | APPROX. 5.5 MILES WEST OF PANTHER NEAR | | | | | 157 | | | 24 |
| THUMPER COAL, LLC | TOMAHAWK | S0200409-E | GRANT AND SUMMERSVILLE DISTRICT | 12 | 107 | 5,812 | 16,175 | 76 | | | 8 |
| TRIPLE 7 COMMODITIES, INC. | TOTTEN RIDGE MINE #1 | S00401610D | 0.8 MILES NORTHWEST OF JENKINJONES | | | | | 344 | | | 24 |
| TYLER MORGAN, LLC | FOUR MILE FORK NO. 2 | S00300405 | FOUR MILE CREEK STANDARD, WEST VIRGINI | | | | | 87 | | | 20 |
| WARRIOR ENERGY RESOURCES LLC | SEWELL VALLEY #2 | S00301114 | ONE MILE WEST OF BELLBURN, WV | | | | | 285 | | | 13 |
| WV PLC REPAIR, INC. | MIDDLE FORK SURFACE | S0500422-A | SAUNDERS WV NEAR BUFFULO CRK AND LORE | 5 | 74 | 3,932 | 40,774 | 135 | | | 23 |
| WV PLC REPAIR, INC. | 22 HOLDEN | S0500617-B | 22 MINE ROAD, HOLDEN, WV 25625 | | | | | 111 | | | 23 |
| WV PLC REPAIR, INC. | CUB BRANCH SURFACE | S0501509-A | NEAR KELLY MTN AND RUM CREEK, NEAREST | 4 | 66 | 2,608 | 14,847 | 111 | | | 23 |
| WV RECLAIM COMPANY, LLC | TOMAHAWK SURFACE | S00200409 | BICKMORE, WV 25019 | | | | | 87 | | | 34 |
| WYOMING EAGLE, LLC | SUGAR RUN SURFACE #1 | S00500221 | 0.73 MILES NORTH OF NEW RICHMOND. | 14 | 282 | 35,845 | 60,280 | 285 | | 1 | 55 |
| WYOMING EAGLE, LLC | STILL RUN SUR MINE#2 | S00500420 | 2.38 MILES NW OF ITMANN | | | | | 334 | | | 55 |
| WYOMING EAGLE, LLC | STILL RUN SUR MINE 1 | S00501019A | 2.38 MILES NORTHWEST OF ITMANN 281 STI | 10 | 219 | 27,777 | 48,776 | 334 | | | 55 |

Surface Mines

| | | | |
|--|---|---|--|
| ALLEGHANY INVESTMENTS, LLC HOWELL RUN SURF MINE POB 232 MOUNT STORM WV 26739 S00200407 | AMERICAN BITUMINOUS POWER PTR. BARRACKVILLE SURFACE POB 159 GRANT TOWN WV 26574 S00200904 | AMERICAN MINING GROUP, LLC SPRING DALE SURFACE PO BOX 33 SPRING DALE WV 25986 S00300614 | APPALACHIAN HIGHWALL MINING AHM COAL MINE #1 PO BOX 708 3163 E.MTN.PWK SALYERSVILLE KY 41465 S0500617-A |
| APPALACHIAN RESOURCE WV, LLC GRAPEVINE EAST SURFA 251 TOLLAGE CREEK PIKEVILLE KY 41501 S00500707B | APPALACHIAN RESOURCE WV, LLC REMINING NO. 3 251 TOLLAGE CREEK PIKEVILLE KY 41501 S00501404B | BAY STAR COAL CO., INC. NEWHALL SUR. MINE #2 PO BOX 770 BLUEFIELD WV 24701 S00401311 | BEN'S CREEK OPERATIONS WV, LLC UPP. CEDAR GROVE HWM 109 CAPITAL ST., STE 1000 CHARLESTON WV 25301 S00400301A |
| BEN'S CREEK OPERATIONS WV, LLC SURFACE MINE 1 109 CAPITOL ST. STE 1000 CHARLESTON WV 25301 S00500921 | BIRCH RIVER RESOURCES, LLC LOWER MUDLETY NO. 1 P.O. BOX 547 SUTTON WV 26601 S00011685B | BLUE CREEK MINING LLC SHM-75 250 WEST MAIN ST. ST 2000 LEXINGTON KY 40507 Y00301503 | BLUESTONE COAL CORP. RED FOX SURFACE MINE 302 S. JEFFERSON ST. ROANOKE VA 24011 S00007282A |
| BLUESTONE COAL CORP. PAYNE BRANCH SURFACE 302 SOUTH JEFFERSON ROANOKE VA 24001 S00400399A | BROOKS RUN MINING COMPANY, LLC BRANDY STATION MINE 2691 LITTLE BIRCH ROAD SUTTON WV 26601 S00200205 | BROOKS RUN MINING COMPANY, LLC SEVEN PINES 2691 LITTLE BIRCH ROAD SUTTON WV 26601 S00201002 | BUNDY AUGER MINING, INC. SHM 06 HWM 2005 WEBSTER ROAD SUMMERSVILLE WV 26651 S0001078-A |
| BUNDY AUGER MINING, INC. SHM 06 HIGHWALL MINE 2005 WEBSTER ROAD SUMMERSVILLE WV 26651 S0200409-D | BUNDY AUGER MINING, INC. SHM 06 HWM 2005 WEBSTER ROAD SUMMERSVILLE WV 26651 S0501310-A | BUNDY AUGER MINING, INC. SHM 27 HWM 2005 WEBSTER ROAD SUMMERSVILLE WV 26651 S402096A-B | CARDINAL MINING GROUP, LLC GARLAND SURFACE MINE P.O. BOX 7122 NEW YORK NY 10150 S0400507-D |
| CARTER ROAG COAL COMPANY HARTRIDGE MINE NO. 1 109 APPALACHIAN DR BECKLEY WV 25801 S00200319 | CIVIL, LLC CV#2 SURFACE MINE 1330 MAYO TRAIL BOX 12 PIKEVILLE KY 41501 S301601A-A | CIVIL, LLC CV#4 SURFACE MINE 1330 MAYO TRAIL BOX 12 PIKEVILLE KY 41501 S400500A-A | CIVIL, LLC POUND MILL BRANCH 799 HWY 3459 HARLAN KY 40831 S501110A-C |
| CM ENERGY OPERATIONS, LP COAL MT. #1 SURFACE 200 GEORGE ST. SUITE 4 BECKLEY WV 25801 S00402096A | CM ENERGY OPERATIONS, LP REEDY BRANCH SOUTH 200 GEORGE STREET SUITE 4 BECKLEY WV 25801 S0301119-A | COAL-MAC, LLC TWIN BR NO.1 SURFACE 1245 22 MINE ROAD HOLDEN WV 25625 S00500402B | COAL-MAC, LLC PAINTED ROCK SURFACE 1245 22 MINE ROAD HOLDEN WV 25625 S00500617 |

COAL-MAC, LLC
SENG CAMP 2A MINE
1245 22 MINE RD
HOLDEN WV 25625
S00500908

CONTRACT HIGHWALL MINING, LLC
CHM TOM BAILEY
29 PORTER HILL BOX 249
STANVILLE KY 41659
S0500619-A

DENALI ENERGY GROUP, LLC
SPRING DALE NO. 1
1140 TANKBARK RD
LEXINGTON KY 40515
S0300614-B

ED COAL, INC.
SKINNED POPLAR MINE
P.O. BOX 900
SANDY HOOK KY 41171
S401396A-B

EXTRA ENERGY, INC.
BLUE EAGLE HAULROAD
640 CLOVER DEW DAIRY RD.
PRINCETON WV 24740
O00093-83

EXTRA ENERGY, INC.
ECKMAN #2 STRIP
640 CLOVERDEW DAIRY ROAD
PRINCETON WV 24740
S00400705

EXTRA ENERGY, INC.
CACTUS RIDGE
640 CLOVERDEW DAIRY ROAD
PRINCETON WV 24740
S00401999B

COAL-MAC, LLC
EAGLE CREEK NO. 11
1245 22 MINE ROAD
HOLDEN WV 25625
S00501396B

CONTRACT HIGHWALL MINING, LLC
CHM 23
BOX 249
STANVILLE KY 41659
S401396A-D

DENALI ENERGY GROUP, LLC
BLACK CASTLE 4/ELK
1140 TANBARK RD
LEXINGTON KY 40515
S0507586-B

ELK RUN COAL CO., LLC
BLACK CASTLE NO. 4
P.O. BOX 189
PEYTONA WV 25154
S00507586

EXTRA ENERGY, INC.
GRAY HAWK SUR. MINE
640 CLOVER DEW DAIRY RD.
PRINCETON WV 24740
S00300414

EXTRA ENERGY, INC.
DRY BRANCH SURFACE
640 CLOVERDEW DAIRY ROAD
PRINCETON WV 24740
S00400709

EXTRA ENERGY, INC.
HARMON EAST SURFACE
640 CLOVER DEW DAIRY RD.
PRINCETON WV 24740
S00500819

COAL-MAC, LLC
CUB BRANCH SURFACE
1245 22 MINE ROAD
HOLDEN WV 25625
S00501509

CORNERSTONE LABOR SERVICES, INC
COAL MT. #1 SUR.MINE
PO BOX 1675
ASHLAND VA 23005
S402096A-A

DENALI ENERGY GROUP, LLC
WORKMAN CREEK/C FORK
1140 TANBARK RD.
LEXINGTON KY 40515
S300208A-A

ERP ENVIRONMENTAL FUND, INC.
BUCK FORK SURFACE
216 SCHOOL DRIVE
SHREWSBURY WV 25015
S00500118

EXTRA ENERGY, INC.
EASTER RIDGE SURFACE
640 CLOVER DEW DAIRY RD.
PRINCETON WV 24740
S00400509

EXTRA ENERGY, INC.
DAN'S BRANCH SURFACE
640 CLOVER DEW DAIRY RD.
PRINCETON WV 24740
S00400809

EXTRA ENERGY, INC.
LOOP BRANCH SUR.MINE
640 CLOVER DEW DAIRY ROAD
PRINCETON WV 24740
S0300119-A

COAL-MAC, LLC
TOMAHAWK SURFACE
1245 22 MIND ROAD
HOLDEN WV 25625
S0200409-B

CORNERSTONE MINING, LLC
GEMINI SURFACE MINE
150 COURTHOUSE RD.STE.302
PRINCETON WV 24740
S0300812A

ED COAL, INC.
TOM BAILEY BRANCH
P.O. BOX 900
SANDY HOOK KY 41171
S0500619-B

ERP ENVIRONMENTAL FUND, INC.
HEWITT CREEK NO 1
216 SCHOOL DRIVE
SHREWSBURY WV 25015
S00502799B

EXTRA ENERGY, INC.
STATE LINE SURFACE
640 CLOVERDEW DAIRY ROAD
PRINCETON WV 24740
S00400609

EXTRA ENERGY, INC.
ECKMAN #1 SURFACE MN
640 CLOVERDEW DAIRY ROAD
PRINCETON WV 24740
S00401096B

EXTRA ENERGY, INC.
BLUE EAGLE SUR. MINE
640 CLOVER DEW DAIRY RD.
PRINCETON WV 24740
S0303412-A

EXTRA ENERGY, INC.
LOW GAP SURFACE MINE
640 CLOVER DEW DAIRY ROAD
PRINCETON WV 24740
S0401509-A

G. S. ENERGY, LLC
GARLAND SURFACE MINE
P.O. BOX 7122
NEW YORK NY 10150
S00400507

GREENBRIER MINERALS, LLC
TONY'S FORK SURFACE
PO BOX 446
MAN WV 25635
S00503395C

GREENBRIER SMOKELESS COAL, LLC
POLLOCK KNOB
4425 ANJEAN ROAD
RUPERT WV 25984
S00300314

HIGHLAND MINING COMPANY
REYLAS SURFACE
P O BOX 189
BRISTOL TN 37621
S00501506

J2BTB LAND DEVELOPMENT, LLC
POUND MILL BRANCH
PO BOX 3266
SHEPERDSTOWN WV 25443
S00501110A

KENTUCKY FUEL CORPORATION
TAMS OPERATION
302 SOUTH JEFFERSON
ROANOKE VA 24011
S00300998B

FALCON RECLAMATION, LLC
CV #4 SURFACE MINE
1330 MAYO TRAIL BOX 12
PIKEVILLE KY 41501
S00400500A

GREENBRIER MINERALS, LLC
NORTH FORK WINIFREDE
PO BOX 446
MAN WV 25635
S00500417

GREENBRIER MINERALS, LLC
POLLOCK KNOB
4425 ANJEAN ROAD
RUPERT WV 25984
S0300314-A

GREENBRIER SMOKELESS COAL, LLC
KUHN RIDGE SURFACE
4425 ANJEAN ROAD
RUPERT WV 25984
S00300514

HOLY SMOKE COAL, LLC
KELLY HOLLOW
PO BOX 644
HOLDEN WV 25625
S00061000

JHJN RESOURCES, LLC
RED ASH HIGHWALL NO1
265 BROOKVIEW CENTRE WAY
KNOXVILLE TN 37919
S00302011A

KENTUCKY FUEL CORPORATION
EAST GULF SURFACE
302 S. JEFFERSON ST.
ROANOKE VA 24011
S00301809

G&R AUGERING, INC
AUGER NO.3
PO BOX 585
GILBERT WV 25621
S0500713-A

GREENBRIER MINERALS, LLC
MIDDLE FORK SURFACE
P.O. BOX 446
MAN WV 25635
S00500422

GREENBRIER MINERALS, LLC
KUHN RIDGE SURFACE
4425 ANJEAN ROAD
RUPERT WV 25984
S0300514-B

GREENBRIER SMOKELESS COAL, LLC
BUCK LILLY SURFACE
4425 ANJEAN ROAD
RUPERT WV 25984
S00300805

ICG EASTERN, LLC
BIRCH RIVER
1101 BIRCH RIVER ROAD
COWEN WV 26206
S00201492A

JUSTICE HIGHWALL MINING, INC.
NO.2 CONTOUR & AUGER
302 SOUTH JEFFERSON
ROANOKE VA 24011
S00401301B

KENTUCKY FUEL CORPORATION
WV-3 SURFACE MINE
302 SOUTH JEFFERSON
ROANOKE VA 24011
S00501300B

G&R AUGERING, INC
AUGER NO. 4
PO BOX 585
GILBERT WV 25621
S503395C-B

GREENBRIER MINERALS, LLC
ELKCLICK SURFACE MINE
PO BOX 446
MAN WV 25635
S00501410

GREENBRIER MINERALS, LLC
MIDLAND TRAIL #1 SUR
4425 ANJEAN ROAD
RUPERT WV 25984
S0301507-D

HIGH COUNTRY MINING, INC
TOTTEN RIDGE SR.MINE
1076 BAPTIST VALLEY RD
CEDAR BLUFF VA 24609
S401610D-A

INVESTMENT MNGMT. GROUP, LLC
WITCHER SURFACE MINE
4010 MACCORKLE AVE., SE
CHARLESTON WV 25304
S0300107-B

JUSTICE LOW SEAM MINING, INC.
BISHOP SURFACE MINE
302 SOUTH JEFFERSON
ROANOKE VA 24011
S00400311

KENTUCKY FUEL CORPORATION
THREE MARIE MINE
302 S. JEFFERSON ST
ROANOKE VA 24011
S0301411-A

LEXINGTON COAL COMPANY, LLC
NO.1 SURFACE MINE
29 PORTER HILL BOX 249
STANVILLE KY 41659
S00301391B

LEXINGTON COAL COMPANY, LLC
MINE NO. 6A
29 PORTER HILL BOX 249
STANVILLE KY 41659
S00500812A

LEXINGTON COAL COMPANY, LLC
TWILIGHT MTR/PROGRES
29 PORTER HILL BOX 29
STANVILLE KY 41659
S00502396A

LITTLE SEAM MINING CO., INC.
TEA BRANCH SUR MINE
PO BOX 25
THORPE WV 24888
S00400811A

LONG FLAME COAL CORP.
HUGHES FERRY SUR. 1
P.O. BOX 3301
CHARLESTON WV 25333
S301711A-B

MABEN COAL, LLC
MABEN SURFACE MINE
PO BOX 219
VERNER WV 25650
S00300321

MEGA HIGHWALL MINING, LLC
BEN'S CRK.OPER.WV
12081 VIRGINIA BLVD.
ASHLAND KY 41102
S0500921-A

LEXINGTON COAL COMPANY, LLC
LILLY FORK SURFACE
29PORTER HILL BOX 249
STANVILLE KY 41659
S00302193A

LEXINGTON COAL COMPANY, LLC
WHITE FLAME SURFACE
29 PORTER HILL BOX 249
STANVILLE KY 41659
S00501501B

LEXINGTON COAL COMPANY, LLC
RED CEDAR SURFACE
29 PORTER HILL BOX 249
STANVILLE KY 41564
S00503097B

LITTLE SEAM MINING CO., INC.
NEWHALL SUR. MINE #2
64 MAIN CARETTA RD.
WAR WV 24892
S0401311-A

LP MINERAL, LLC
BARRACKVILLE REFUSE
3748 DENTS RUN BLVD STE A
MORGANTOWN WV 26501
O0100399-F

MARFORK COAL COMPANY, INC
BEE TREE SURFACE
P.O. BOX 457
WHITESVILLE WV 25209
S00301004

MID-VOL COAL SALES, INC.
BLUE EAGLE SURFACE
640 CLOVER DEW DAIRY ROAD
PRINCETON WV 24740
S00303412

LEXINGTON COAL COMPANY, LLC
BIG CREEK #2 SURFACE
P.O. BOX 58370
CHARLESTON WV 25358
S00302605B

LEXINGTON COAL COMPANY, LLC
SUPERIOR SURFACE
29 PORTER HILL BOX 249
STANVILLE KY 41659
S00501798B

LEXINGTON COAL COMPANY, LLC
WEST CAZY SURFACE
29 PORTER HILL BO 249
STANVILLE KY 41659
S00503195B

LONE WOLFE NATURAL RSRCE SVCS
TURNIPOLE AUGER #1
P.O. BOX 1156
CRAIGSVILLE WV 26205
S00300322

LP MINERAL, LLC
MONUMENTAL MINE
3748 DENTS RUN BLVD STE A
MORGANTOWN WV 26501
S00200613

MARION DOCKS, INC.
LANTZ MINE
345 CHAPEL BROOK DR
BRIDGEPORT WV 26330
S00201910

MIDLAND TRAIL RESOURCES, LLC
MIDLAND TRAIL MINE 1
4425 ANJEAN ROAD
RUPERT WV 25984
S00301507

LEXINGTON COAL COMPANY, LLC
PREMIUM SURFACE NO.3
29 PORTER HILL BOX 249
STANVILLE KY 41659
S00400400B

LEXINGTON COAL COMPANY, LLC
PREMIUM SURFACE NO.2
29 PORTER HILL BOX 249
STANVILLE KY 41659
S00502099B

LEXINGTON COAL COMPANY, LLC
MINE NO. 6
29 PORTER HILL BOX 249
STANVILLE KY 41659
S00504090A

LONG FLAME COAL CORP.
4 MILE SURFACE #2
P.O. BOX 3301
CHARLESTON WV 25333
S0300405-B

LP MINERAL, LLC
RALPH SIX SURF MINE
3748 DENTS RUN BLVD STE A
MORGANTOWN WV 26501
S00200810

MEGA HIGHWALL MINING, LLC
BLUE EAGLE SURFACE
12081 VIRGINIA BLVD
ASHLAND KY 41102
S0303412-B

MONUMENT MINING, INC.
GEMINI SURFACE MINE
PO BOX 198
PREMIER WV 24878
S300812A-B

MONUMENT MINING, INC.
POUND MILL SUR. MINE
P.O. BOX 198
PREMIER WV 24878
S501110A-A

ONYX ENERGY, LLC
GEMINI HAULROAD
150 COURTHOUSE RD. STE302
PRINCETON WV 24740
O00303312

ONYX ENERGY, LLC
COALDALE SUR. MINE
150 COURTHOUSE RD,STE.302
PRINCETON WV 24740
S00300921

ONYX ENERGY, LLC
APOLLO SURFACE MINE
150 COURTHOUSE RD. STE.302
PRINCETON WV 24740
S00401911

PANTHER CREEK MINING, LLC
SAMPLES MINE
250 WEST MAIN ST STE 2000
LEXINGTON KY 40507
S00302390A

POCAHONTAS COAL COMPANY, LLC
SHM 53 P7 CONTOUR
109 APPALACHIAN DRIVE
BECKLEY WV 25801
S00301418

POTOMAC-NORTH, INC.
ENDEAVOR/BUCK FORK
91 BALLPARK ROAD
CRAIGSVILLE WV 25601
S0500118-A

NEWGATE DEVELOPMENT OF BECKLEY
THREE MARIE MINE
302 S. JEFFERSON ST
ROANOKE VA 24011
S00301411

ONYX ENERGY, LLC
WINDMILL GAP HAULRD.
150 COURTHOUSE RD. STE.302
PRINCETON WV 24740
O00401410A

ONYX ENERGY, LLC
SURFACE MINE NO. 1
150 COURTHOUSE RD. STE302
PRINCETON WV 24740
S00400197C

ONYX ENERGY, LLC
PUNCHEONCAMP SURFACE
150 COURTHOUSE RD. STE.302
PRINCETON WV 24740
S00402309

PANTHER CREEK MINING, LLC
SHM-44
100 TOMS FORK ROAD
ESKDALE WV 25075
Y00300803

POCAHONTAS COAL COMPANY, LLC
TOMMY CREEK HIGHWALL
109 APPALACHIAN DRIVE
BECKLEY WV 25801
S00302203A

POTOMAC-NORTH, INC.
HEWETT CREEK
91 BALLPARK ROAD
CRAIGSVILLE WV 25601
S502799B-A

NICHOLAS CONTURA, LLC
BISHOP SURFACE
P.O. BOX 69
PAX WV 25904
S00303991B

ONYX ENERGY, LLC
JUPITER SURFACE MINE
150 COURTHOUSE RD SU 302
PRINCETON WV 24740
S00300117

ONYX ENERGY, LLC
WINDMILL GAP SUR.MN.
150 COURTHOUSE RD. STE.302
PRINCETON WV 24740
S00400310A

ONYX ENERGY, LLC
GEMINI SURFACE MINE
150COURT HOUSE RD. STE 302
PRINCETON WV 24740
S300812A-D

POCAHONTAS COAL COMPANY, LLC
WYCO SURFACE MINE
109 APPALACHIAN DRIVE
BECKLEY WV 25801
S00300719

POINT LICK ENERGY, LLC
WITCHER CREEK SUR.
4010 MACCORKLE AVE., SE
CHARLESTON WV 25304
S00300107

PRIME MET, INC.
SKINNED POPLAR MINE
838 EUCLID AVE. SUITE 302
LEXINGTON KY 40502
S00401396A

NORMAN HOLDINGS, LLC
HUGHES FERRY MINE 1
202 SCHOOL DRIVE
SHREWSBURY WV 25015
S00301711A

ONYX ENERGY, LLC
SATURN SURFACE MINE
150 COURTHOUSE RD, STE 302
PRINCETON WV 24740
S00300315

ONYX ENERGY, LLC
WEYANOKE SURFACE
150 COURTHOUSE RD STE.302
PRINCETON WV 24740
S00400409

PANTHER CREEK MINING, LLC
SYCAMORE SOUTH
1345 ELKRIDGE ROAD
POWELLTON WV 25161
S00300795B

POCAHONTAS COAL COMPANY, LLC
DEVILS FORK HWM #2
109 APPALACHIAN DRIVE
BECKLEY WV 25801
S00301013

POTOMAC-NORTH, INC.
EVOLUTION MINE
91 BALLPARK RD
CRAIGSVILLE WV 26205
S00200419

PRIME MET, INC.
TOM BAILEY BRANCH
838 EUCLID AVE. STE 302
LEXINGTON KY 40502
S00500619

PRINCESS POLLY ANNA & JCT ENT
NO. 1 SURFACE MINE
P.O. BOX 207
LEWISBURG WV 24901
S00300212

PRINCESS POLLYANNA COAL CO.INC
NO. 1 SURFACE MINE
P.O. BOX 207
LEWISBURG WV 24901
S0300212-B

PRITCHARD MINING CO., INC.
FOUR MILE MINE
P. O. BOX 3311
CHARLESTON WV 25333
S00300796B

PRITCHARD MINING CO., INC.
DRY BRANCH NO. 1
P. O. BOX 3311
CHARLESTON WV 25333
S00301400

QUINWOOD COAL COMPANY, LLC
HOMINY SURFACE 1
P.O. BOX 190 LEIVASY ROAD
LEIVASY WV 26676
S00300218

QUINWOOD COAL COMPANY, LLC
GRASSY SURFACE MINE1
P.O. BOX 190
LEIVASY WV 26676
S00300317

QUINWOOD COAL COMPANY, LLC
HOMINY SURFACE MINE2
P.O. BOX 190 LEIVASY ROAD
LEIVASY WV 26676
S00300718

RAMACO RESOURCES, LLC
TRIPLE S MINE
PO BOX 219
VERNER WV 25650
S00400403A

RAMACO RESOURCES, LLC
RAM SURFACE MINE NO3
PO BOX 219
VERNER WV 25650
S00500219

RAMACO RESOURCES, LLC
RAM SURFACE MINE # 1
PO BOX 219
VERNER WV 25650
S00500713

RANGE NATURAL RESOURCES, INC.
TOMAHAWK SURFACE
200 PARK AVE., SUITE 400
ORANGE VILLAGE OH 25019
S0200409-C

RAVEN CREST CONTRACTING, LLC
BOONE NORTH NO. 2
1295 ASHFORD HILL ROAD
ASHFORD WV 25009
S00500803A

RAVEN CREST CONTRACTING, LLC
BOONE NORTH NO. 3
1295 ASHFORD HILL ROAD
ASHFORD WV 25009
S00500906

RAVEN CREST CONTRACTING, LLC
BOONE NORTH NO. 1
1295 ASHFORD HILL ROAD
ASHFORD WV 25009
S00501701B

REFLECTANCE ENERGY, LLC
HARRY'S BRANCH
200 GEORGE STREET STE.200
BECKLEY WV 25801
O00000981

REFLECTANCE ENERGY, LLC
HARRY'S BRANCH HL/RD
200 GEORGE STREET STE.4
BECKLEY WV 25801
O00502608

REFLECTANCE ENERGY, LLC
NEDS BRANCH SUR MINE
200 GEORGE ST STE 4
BECKLEY WV 25801
S00001078

REFLECTANCE ENERGY, LLC
HARRY'S BRANCH SUR.
200 GEORGE ST, STE 4
BECKLEY WV 25801
S00500922

REFLECTANCE ENERGY, LLC
LITTLE PETE'S BRANCH
200 GEORGE STREET
BECKLEY WV 25801
S00501310

REFLECTANCE ENERGY, LLC
POUND MILL SURFACE
200 GEORGE STREET STE.4
BECKLEY WV 25801
S501110A-B

REPUBLIC ENERGY, LLC
WORKMAN CK/COLLINSFK
P.O. BOX 69
PAX WV 25904
S00300208A

REPUBLIC ENERGY, LLC
EMPIRE SURFACE
P.O. BOX 69
PAX WV 25904
S00300599C

REPUBLIC ENERGY, LLC
EWING FORK NO. 1
P.O. BOX 69
PAX WV 25904
S00301803B

REPUBLIC ENERGY, LLC
REPUBLIC SURFACE
P.O. BOX 69
PAX WV 25904
S00302195A

RESILIENT MINING, LLC
OPEN FORK SURFACE
1330 MAYO TRAIL BOX 12
PIKEVILLE KY 41501
S00301601A

ROCKWELL MINING, LLC
GLANCY SURFACE MINE
250 WEST MAIN ST STE 2000
LEXINGTON KY 40507
S00400508A

ROCKWELL MINING, LLC
EAGLE SURFACE MINE
PO BOX 57
WHARTON WV 25208
S00500613

ROCKWELL MINING, LLC
SALEM AUGER #41
250 WEST MAIN ST STE 2000
LEXINGTON KY 40507
S00500621

SCJL CO-LEASING CORP. INC.
LAURITA MINE #1
356 ROTARY ST
MORGANTOWN WV 26505
S00200111

SKYWAY STRIP, INC.
SKYWAY II MINE
P.O. BOX 770
BLUEFIELD WV 24701
S00400909

SOUTHEASTERN COAL, INC.
SOUTHEASTERN AUGER#1
342 CHADWICK DRIVE
TAZEWELL VA 24651
S0300117-B

SPARTAN MINING COMPANY, LLC
MAMMOTH COAL CO.
P.O. BOX 457
WHITESVILLE WV 25209
S00000684A

SURFACE MINERALS COMPANY
BULLCREEK SUR MINE#1
1073 RIVERVIEW STREET
GRUNDY VA 24614
S00401197A

WARRIOR ENERGY RESOURCES LLC
SEWELL VALLEY #2
P.O. BOX 221
ZELIENOPLE PA 16063
S00301114

WV RECLAIM COMPANY, LLC
TOMAHAWK SURFACE
23811 CHAGRIN BLV STE 228
BEACHWOOD OH 44122
S00200409

SHANE COAL COMPANY
SURFACE MINE NO.1
P.O. BOX 1084
BLUEFIELD VA 24605
S00300619

SOUTH FORK COAL CO., LLC
BLUE KNOB SURFACE
1295 ASHFORD HILL RD
ASHFORD WV 25009
S00300511

SOUTHEASTERN COAL, INC.
SATURN SURFACE MINE
342 CHADWICK DR.
TAZEWELL VA 24651
S0300315-A

STACY EQUIPMENT & REPAIRS INC.
STILL RUN SUR MINE 2
P.O. BOX 424
GILBERT WV 25621
S0500420-A

THUMPER COAL, LLC
TOMAHAWK
2326 HINKSTON PIKE
MT. STERLING KY 40353
S0200409-E

WV PLC REPAIR, INC.
MIDDLE FORK SURFACE
PO BOX 293
WHITMAN WV 25652
S0500422-A

WYOMING EAGLE, LLC
SUGAR RUN SURFACE #1
520 FORSYTHE RD. STE. 102
BRISTOL VA 24202
S00500221

SILVER HORSE SERVICES, LLC
WITCHER CREEK SURFAC
450 SILVERMAPLE RDG APT11
CHARLESTON WV 25306
S0300107-C

SOUTH FORK COAL CO., LLC
ROCKY RUN SURFACE
1295 ASHFORD HILL ROAD
ASHFORD WV 25009
S00301219

SOUTHEASTERN COAL, INC.
GEMINI SURFACE MINE
342 CHADWICK DRIVE
TAZEWELL VA 24651
S300812A-A

SUNDIAL MINING, LLC
EDWIGHT SURFACE MINE
PO BOX 131
NAOMA WV 25140
S00301299B

TRIPLE 7 COMMODITIES, INC.
TOTTEN RIDGE MINE #1
313 ASHFORD CT
WINSTON SALEM NC 27103
S00401610D

WV PLC REPAIR, INC.
22 HOLDEN
PO BOX 293
WHITMAN WV 25652
S0500617-B

WYOMING EAGLE, LLC
STILL RUN SUR MINE#2
520 FORSYTHE ROAD STE 102
BRISTOL VA 24202
S00500420

SKYWAY STRIP, INC.
SKYWAY III MINE
P.O. BOX 770
BLUEFIELD WV 24701
S00301912

SOUTH FORK COAL CO., LLC
LOST FLAT SURFACE
1295 ASHFORD HILL RD
ASHFORD WV 25009
S00303393B

SOUTHEASTERN COAL, INC.
SOUTHEASTERN AUGER#1
342 CHADWICK DRIVE
TAZEWELL VA 24651
S400310A-B

SURFACE MINERALS COMPANY
ISOM RIDGE SURFACE
1073 RIVERVIEW STREET
GRUNDY VA 24614
S00300420

TYLER MORGAN, LLC
FOUR MILE FORK NO. 2
P.O. BOX 3301
CHARLESTON WV 25333
S00300405

WV PLC REPAIR, INC.
CUB BRANCH SURFACE
PO BOX 293
WHITMAN WV 25652
S0501509-A

WYOMING EAGLE, LLC
STILL RUN SUR MINE 1
520 FORSYTHE RD. STE 102
BRISTOL VA 24202
S00501019A

Quarries

| COUNTY | COMPANY | MINE | GENERAL LOCATION | MATERIAL | EMP | DAYS | HOURS | PRODUCTION | INJ | FAT |
|------------|--------------------------------|----------------------|--|----------------------|-----|------|---------|------------|-----|-----|
| BERKELEY | CONTINENTAL BRICK COMPANY | MARTINSBURG PLANT | 3 MI. WEST OF I-81 ON SR 9 | CLAY, SHALE | 3 | 81 | 1,275 | 86,084 | | |
| BERKELEY | INWOOD QUARRY, INC. | INWOOD QUARRY | 9171 WINCHESTER AVE, INWOOD, WV 25428 | LIMESTONE | 14 | 251 | 34,768 | 591,111 | | |
| BERKELEY | NORTH MOUNTAIN SHALE LLC | CARR QUARRY | NEAR GERRARDSTOWN, WV | CLAY, SHALE | 2 | 212 | 2,037 | 30,888 | | |
| GRANT | FAIRFAX MATERIALS, INC. | CABINS QUARRY | CABINS, WV 26855 | LIMESTONE | | | | | | |
| GRANT | FAIRFAX MATERIALS, INC. | OURS QUARRY | PETERSBURG, WV 26847 | LIMESTONE | 7 | 204 | 14,743 | 156,253 | | |
| GRANT | FAIRFAX MATERIALS, INC. | SCHERR QUARRY | OLD SCHERR ROAD, SCHERR, WV 26726 | LIMESTONE | 23 | 233 | 48,226 | 264,846 | | |
| GREENBRIER | APPALACHIAN AGGREGATES, LLC | LEWISBURG QUARRY | WILLIAMSBURG, WV | LIMESTONE | 22 | 252 | 43,067 | 752,289 | | |
| GREENBRIER | R. B. S., INC. | GREYSTONE QUARRY | UNUS ROAD FRANKFORD | LIMESTONE | 17 | 190 | 25,546 | 252,965 | | |
| GREENBRIER | R. B. S., INC. | SAVANNAH LANE QUARRY | NEAR FRANKFORD | LIMESTONE | | | | | | |
| JEFFERSON | BARDON, INC. | MILLVILLE QUARRY | 57 BLAIR ROAD LOCATED NEAR THE TOWN OF | DOLOMITE & LIMESTONE | 41 | 269 | 78,117 | 2,331,109 | | |
| MARION | SUNSHINE RECLAMATION, INC. | HOGGLICK QUARRY | QUARRY SCALE HOUSE | LIMESTONE | 19 | 253 | 40,427 | 619,602 | | |
| MASON | LETART CORP. | PLANT #2/LETART PLT. | STATE ROUTE 33 | SAND & GRAVEL | | | | | | |
| MASON | LETART CORP. | PLANT NO.1 | 1/2 ML UPSTREAM FROM JUNCTION OF SANDH | SAND & GRAVEL | 19 | 252 | 38,464 | 720,671 | | |
| MERCER | APPALACHIAN AGGREGATES, LLC | MERCER STONE | 1111 BLAKE HOLLOW RD. | LIMESTONE | 30 | 254 | 74,003 | 1,112,837 | | |
| MERCER | EAST RIVER AGGREGATES, INC. | MERCER PLANT | NEAR INGLESIDE ON BLAKE ROAD OFF RT 38 | LIMESTONE | 16 | 136 | 23,753 | 199,275 | | |
| MINERAL | FAIRFAX MATERIALS, INC. | SHORT GAP QUARRY | SHORT GAP, WV 26726 | LIMESTONE | 14 | 190 | 26,020 | 330,868 | | |
| MONONGALIA | BUCKEYE STONE CORP. | BUCKEYE STONE CO. | OFF 857 CLOSE TO PA STATE LINE | LIMESTONE | 19 | 247 | 28,991 | 250,833 | 2 | |
| MONONGALIA | DECKER'S CREEK LIMESTONE CO. | DECKER'S CREEK MINE | RT 7 BETWEEN DELLSLOW AND MASONTOWN | LIMESTONE | 41 | 242 | 97,469 | 1,471,871 | | |
| MONONGALIA | GREER LIMESTONE CO. | GREER LIMESTONE MINE | BETWEEN DELLSLOW AND MASONTOWN ON RT | LIMESTONE | 78 | 252 | 158,296 | 2,239,074 | 3 | |
| MONONGALIA | LP MINERAL, LLC | HUMPHREY QUARRY #1 | 849 LAZZELLE UNION ROAD, MAIDSVILLE, W | LIMESTONE | 7 | 189 | 9,867 | 46,548 | | |
| MORGAN | U. S. SILICA CO. | BERKELEY PLANT | 2496 HANCOCK ROAD, BERKELEY SPRINGS, W | SANDSTONE | 11 | 256 | 22,729 | 419,350 | | |
| PENDLETON | GREER INDUSTRIES INC. | GREER LIME COMPANY | GREER LIME RIVERTON WV | LIMESTONE | 69 | 336 | 160,212 | 852,407 | 1 | |
| POCAHONTAS | APPALACHIAN AGGREGATES, LLC | MILL POINT QUARRY | 400 STAMPING CREEK RD | LIMESTONE | 9 | 252 | 22,541 | 481,731 | | |
| PRESTON | CRANESVILLE STONE, INC. | CRANESVILLE QUARRY | 897 RECKART MILL ROAD, TERRA ALTA, WV | SAND & LIMESTONE | 16 | 248 | 35,784 | 269,818 | | |
| RALEIGH | APPALACHIAN AGGREGATES, LLC | BECKLEY QUARRY | 1700 N. SANDBRANCH RD | SANDSTONE | 13 | 254 | 31,175 | 312,499 | | |
| RALEIGH | POCAHONTAS COAL COMPANY, LLC | TOMMY CREEK QUARRY | NEAR RHODELL, WEST VIRGINIA | SANDSTONE | | | | | | |
| RANDOLPH | APPALACHIAN AGGREGATES, LLC | KELLY MTN. QUARRY | 33 KELLY MOUNTAIN RD, BOWDEN WV 26241 | LIMESTONE | 14 | 252 | 30,858 | 509,558 | | |
| RANDOLPH | J. F. ALLEN CO. | AGGREGATES QUARRY | 3105 HARRISON AVE, ELKINS, WV 26241 | LIMESTONE | 40 | 261 | 69,391 | 505,503 | 1 | |
| RANDOLPH | J. F. ALLEN CO. | MASHEY GAP QUARRY | 5254 CHENOWETH CREEK ROAD, ELKINS, WV | LIMESTONE | 14 | 243 | 28,499 | 366,012 | | |
| RANDOLPH | J. F. ALLEN CO. | POND LICK QUARRY | US ROUTE 33 EAST ELKINS, WV 26241 (NE | LIMESTONE | 1 | | 126 | | | |
| RANDOLPH | MEADOWS STONE & PAVING, INC. | MEADOWS STONE | 5M WEST OFN WV 15 FRON INTERSECT. WV15 | LIMESTONE | 23 | 257 | 45,236 | 209,670 | | |
| TUCKER | FAIRFAX MATERIALS, INC. | THOMAS QUARRY | US RT. 219, THOMAS, WV 26292 | SANDSTONE | 8 | 250 | 20,854 | 34,120 | | |
| TUCKER | ROSE HOLDINGS LLC | PHILIPPI QUARRY | 9989 MOUNTAINEER HWY PARSONS, WV 2628 | LIMESTONE | 17 | 260 | 49,082 | 823,514 | | |
| TUCKER | SHILOH QUARRY, LLC | SHILOH QUARRY | 90 QUARRY WAY, PARSONS WV 26287 | LIMESTONE | 19 | 135 | 14,679 | 86,850 | | |
| UPSHUR | NESCO, INC | LANE RIDGE QUARRY | SAGO, WV (BILL GROSE RD) | SANDSTONE | 2 | 218 | 2,904 | 6,193 | | |
| WOOD | MARTIN MARIETTA MATERIALS, INC | BURNING SPRINGS MINE | 619 SAND HILL WAY, PETROLEUM, WV 26161 | LIMESTONE | 22 | 126 | 40,132 | 317,897 | | |

Quarries

CONTINENTAL BRICK COMPANY
MARTINSBURG PLANT
154 CHARLES TOWN ROAD
MARTINSBURG WV 25405
Q00201099

INWOOD QUARRY, INC.
INWOOD QUARRY
POB 65
INWOOD WV 25428
Q00008973

NORTH MOUNTAIN SHALE LLC
CARR QUARRY
154 CHARLES TOWN RD.
MARTINSBURG WV 25405
Q00200408

FAIRFAX MATERIALS, INC.
CABINS QUARRY
8490 GARRETT HWY
OAKLAND MD 21550
Q00009573B

FAIRFAX MATERIALS, INC.
OURS QUARRY
8490 GARRETT HWY
OAKLAND MD 21550
Q00200399

FAIRFAX MATERIALS, INC.
SCHERR QUARRY
8490 GARRETT HWY
OAKLAND MD 21550
Q00101891A

APPALACHIAN AGGREGATES, LLC
LEWISBURG QUARRY
171 ST CLAIRS CROSSING
BLUEFIELD VA 24605
Q00302393A

R. B. S., INC.
GREYSTONE QUARRY
P.O. BOX 490
WHITE SULPHUR SPRINGS WV 24986
Q00301687

R. B. S., INC.
SAVANNAH LANE QUARRY
P.O. BOX 490
WHITE SULPHUR SPGS. WV 24986
Q00300490

BARDON, INC.
MILLVILLE QUARRY
6401 GLDN TRIANGLE DR 400
GREENBELT MD 20770
Q00200189A

SUNSHINE RECLAMATION, INC.
HOGGLICK QUARRY
340 HOGGLICK HOLLOW
FAIRMONT WV 26554
Q00103391B

LETART CORP.
PLANT #2/LETART PLT.
P O BOX 69
GALLIPOLIS FERRY WV 25515
Q00504096

LETART CORP.
PLANT NO.1
PO BOX 430
GALLIPOLIS FERRY WV 25515
Q00503098

APPALACHIAN AGGREGATES, LLC
MERCER STONE
171 ST. CLAIRS CROSSING
BLUEFIELD VA 24605
Q00401296A

EAST RIVER AGGREGATES, INC.
MERCER PLANT
P.O. BOX 975
PRINCETON WV 24740
Q00301518

FAIRFAX MATERIALS, INC.
SHORT GAP QUARRY
8490 GARRETT HWY
OAKLAND MD 21550
Q00000383A

BUCKEYE STONE CORP.
BUCKEYE STONE CO.
POB 1900
MORGANTOWN WV 26507
Q00102890

DECKER'S CREEK LIMESTONE CO.
DECKER'S CREEK MINE
PO BOX 1900
MORGANTOWN WV 26507
Q00101792

GREER LIMESTONE CO.
GREER LIMESTONE MINE
PO BOX 1900
MORGANTOWN WV 26507
Q00004674

LP MINERAL, LLC
HUMPHREY QUARRY #1
3748 DENTS RUN BLVD STE A
MORGANTOWN WV 26501
Q00201108

U. S. SILICA CO.
BERKELEY PLANT
P.O. BOX 187
BERKELEY SPRINGS WV 25411
Q00104091

GREER INDUSTRIES INC.
GREER LIME COMPANY
1088 GERM VLY LIMESTONE R
RIVERTON WV 26814
Q00203686A

APPALACHIAN AGGREGATES, LLC
MILL POINT QUARRY
171 ST CLAIR CROSSING
BLUEFIELD VA 24605
Q00200698A

CRANESVILLE STONE, INC.
CRANESVILLE QUARRY
POB 318
KINGWOOD WV 26537
Q00102492A

APPALACHIAN AGGREGATES, LLC
BECKLEY QUARRY
171 ST. CLAIRS CROSSING
BLUEFIELD VA 24605
Q00302286C

POCAHONTAS COAL COMPANY, LLC
TOMMY CREEK QUARRY
109 APPALACHIAN DRIVE
BECKLEY WV 25801
Q00300305

APPALACHIAN AGGREGATES, LLC
KELLY MTN. QUARRY
171 ST. CLAIRS CROSSING
BLUEFIELD WV 24605
Q00200587B

J. F. ALLEN CO.
AGGREGATES QUARRY
POB 1602
ELKINS WV 26241
Q00014575

J. F. ALLEN CO.
MASHEY GAP QUARRY
POB 1602
ELKINS WV 26241
Q00201900

ROSE HOLDINGS LLC
PHILIPPI QUARRY
70 COLUMBIA BLVD
CLARKSBURG WV 26301
Q00201489D

J. F. ALLEN CO.
POND LICK QUARRY
POB 1602
ELKINS WV 26241
Q00200902

SHILOH QUARRY, LLC
SHILOH QUARRY
190 MIDSTREAM WAY
JANE LEW WV 26378
Q00200495A

MEADOWS STONE & PAVING, INC.
MEADOWS STONE
POB 10
GASSAWAY WV 26624
Q00203586

NESCO, INC
LANE RIDGE QUARRY
709 MIDDLETOWN RD
FAIRMONT WV 26554
Q00200614

FAIRFAX MATERIALS, INC.
THOMAS QUARRY
8490 GARRETT HWY
OAKLAND MD 21550
Q00201186A

MARTIN MARIETTA MATERIALS, INC
BURNING SPRINGS MINE
9277 CENTER POINTE DR
WEST CHESTER OH 45069
Q00100599

Coal Handling Facilities

| TIPPLE ID | COMPANY | FACILITY | GENERAL LOCATION | EMP | INJ | FAT | CNTY |
|------------|--------------------------------|----------------------|--|-----|-----|-----|------|
| L00000935 | ACI TYGART VALLEY | LEER PREP PLANT | GRAFTON, WV 26354 | 47 | | | 46 |
| L00001021 | ACTIVE RESOURCES, INC. | MINGO NO. 1 PLANT | 365 DONALDSON BRANCH RD. ON HORSEPEN C | 14 | 2 | | 30 |
| L00001023 | ACTIVE RESOURCES, INC. | MINGO NO. 2 LOADOUT | LOCATED NEAR INTERSECTION OF US 52 GIL | 3 | | | 30 |
| L00000918 | ALEX ENERGY, INC. | MARMET DOCK | ONE MILE EAST | 10 | | | 20 |
| L00001042 | AMERICAN BITUMINOUS POWER PTR. | FEDERAL #1 REFUSE | RT 17, 228 ABPP DR, GRANT TOWN, WV 26 | 6 | | | 25 |
| L00001044 | AMERICAN BITUMINOUS POWER PTR. | BARRACKVILLE | PINE GROVERD/1ST ST BARRACKVILLE, WV 2 | | | | 25 |
| L00001046 | AMERICAN BITUMINOUS POWER PTR. | POWER PLANT | RT 17, 228 ABPP DR, GRANT TOWN, WV 26 | 29 | | | 25 |
| L00000402 | AMHERST INDUSTRIES, INC. | CHELYAN-RIVER DOCK | NEAR CHELYAN, WV | | | | 20 |
| L00000605 | AMHERST INDUSTRIES, INC. | PORT AMHERST LOADING | CHEYLAN | 2 | | | 20 |
| L00001016 | APPALACHIAN RESOURCE WV, LLC | TUG FORK PREP PLANT | MILLSEAT FORK OF GRAPEVINE | 10 | | | 30 |
| L00000821 | ARGUS ENERGY WV, LLC | WAYNE COAL RIVER TER | DEVILSRACE BRANCH OF EAST FORK OF TWEL | | | | 50 |
| L00000822 | ARGUS ENERGY WV, LLC | KIAH CREEK PREP. PL. | DEVILSTRACE BRANCH OF EAST FORK OF TWE | 1 | | | 50 |
| L00000909 | ATLANTIC LEASECO LLC | COWEN LOADOUT | NEAR COWEN ON ERBACON ROAD | 3 | | | 51 |
| L00000949 | BANDMILL COAL, LLC | RUM CREEK PREP PLANT | 1924 RUM CREEK RD | 63 | 1 | | 23 |
| L00001039 | BANDMILL COAL, LLC | RUM CREEK PLANT | 1924 RUM CREEK ROAD | 64 | | | 23 |
| L00000619 | BAY STAR COAL CO., INC. | BIG CRK./CL.&LOADOUT | NEAR CUCUMBER, WV | 5 | | | 24 |
| L00000988 | BEN'S CREEK OPERATIONS WV, LLC | GLEN ALUM PLANT | APPROX 2.16 MI NE OF WHARNCLIFFE PO OF | 47 | | | 30 |
| L00001032 | BIRCH RIVER RESOURCES, LLC | BIRCH RIVER PREP PL1 | CALVIN, WV | 4 | | | 34 |
| L00000967 | BLUE CREEK MINING LLC | BLUE CREEK PREP | CAMPBELLS CREEK | 20 | | | 20 |
| L00001011 | BLUESTONE OIL CORPORATION | RANGER FUEL PREP PLT | PINNACLE CREEK ROAD NEAR PINEVILLE, WV | 8 | | | 55 |
| L00000761 | C C COAL COMPANY | EAST BANK DOCK | 1005 W.FIRST ST., EAST BANK, WV | | | | 20 |
| L00001005 | CCI CYRUS RIVER TERMINAL LLC | CYRUS RIVER TERMINAL | CYRUS RIVER TERMINAL | 2 | | | 50 |
| L00000768 | CEREDO SYNFUEL LLC | CEREDO SYNFUEL PLANT | MOUTH OF TWELVEPOLE CREEK ON RT. 60 | 15 | | | 50 |
| L00001010 | CLINE & SONS STONE & GRAVEL | F7 PREP PLANT | VAN | 5 | | | 3 |
| L000001017 | COAL-MAC, LLC | MILLER CREEK P.PLANT | 1.5 MILES UP BIG BRANCH RT65 NEAR NAUG | | 1 | | 30 |
| L00000813 | COAL-MAC, LLC | RAGLAND LOADOUT | ROCKHOUSE FORK OF PIGEON CREEK | 15 | 1 | | 30 |
| L00000820 | COAL-MAC, LLC | NO. 22 PREP. PLANT | LEFT FORK OF PINE CREEK OF ISLAND CREE | 14 | | | 23 |
| L00001026 | COAL-MAC, LLC | SNAP CREEK LOADOUT | 1/2 MILE UP RICH CREEK OFF RT. 10 LOGA | 6 | | | 23 |
| L00000693 | COALBURG CORP. | COALBURG DOCK | RT 61 S, KANAWHA RIVER MI. 75 CABIN CR | 1 | | | 20 |
| L00001028 | CONSOL MINING COMPANY, LLC | ITMANN NO. 5 PLANT | NEAR ITMANN | 30 | | | 55 |
| L00000914 | DOCKS CREEK, LLC | DOCKS CREEK, LLC | BIG SANDY RIVER SOUTH OF CEREDO, WV | 9 | | | 50 |
| L00001041 | ED COAL, INC. | BOLT PREP PLNT & REF | BOLT PREP PLANT AND REFUSE | | | | 55 |
| L00001033 | EDWIGHT PROCESSING, LLC | GOALS PREP PLANT | EDWIGHT ROAD, EDWIGHT WV | 1 | | | 41 |
| L00000083 | ELK RUN COAL CO., LLC | CHESS COAL PROC. PL. | LITTLE ELK CREEK-MAIN ELK RUN PROPERTY | 6 | | | 3 |
| L00000630 | ELK RUN COAL CO., LLC | BLUE PENNANT TRANSFE | BLUE PENNANT HOLLOW - COUNTY ROUTE 3 | | | | 3 |
| L00000793 | ENDURANCE MINING COMPANY | WEST CAZY LOADOUT | 4.5 MILES NW OF CLOTHIER POST OFFICE | | | | 3 |
| L00000945 | GREENBRIER MINERALS, LLC | MNTEER POCAHONTAS 1 | ANJEAN ROAD, WV | 4 | | | 13 |
| L00000946 | GREENBRIER MINERALS, LLC | MTNEER NO 1 PREP | ANJEAN ROAD, WV | 4 | | | 13 |
| L00000957 | GREENBRIER MINERALS, LLC | ELKCLICK LOADOUT | 2.0 MILES EAST OF LORADO WV | 21 | | | 23 |

| TIPPLE ID | COMPANY | FACILITY | GENERAL LOCATION | EMP | INJ | FAT | CNTY |
|-----------|--------------------------------|----------------------|--|-----|-----|-----|------|
| L00000958 | GREENBRIER MINERALS, LLC | SAUNDERS PREP PLANT | 2.0 MILES EAST OF LORADO,WV | 59 | | | 23 |
| L00000965 | GUYANDOTTE MINING LLC | FANCO PLANT/ LOADOUT | ON GUYAN MINE ROAD | 1 | | | 23 |
| L00000814 | HERNDON PROCESSING CO., LLC | KEYSTONE NO. 2 PLANT | RT 10 (1) MILE SOUTH OF HERNDON | | | | 55 |
| L00000901 | ICG BECKLEY, LLC | BECKLEY POCAHONTAS | ECCLES, WV | 28 | | | 41 |
| L00000960 | JUSTICE LOW SEAM MINING, INC. | JC"JIM"JUSTICE II PP | ON ROUTE 16 NEAR BISHOP, VA | | | | 24 |
| L00000966 | KANAWHA EAGLE MINING, LLC | SOUTH HOLLOW PLANT | RT 61 TO FIELDS CREEK RD. 5MILES FROM | 52 | | | 3 |
| L00000899 | KANAWHA RIVER TERMINALS, LLC | QUINCY DOCK | CHELYAN, WV | 19 | | | 20 |
| L00000906 | KANAWHA RIVER TERMINALS, LLC | CEREDO DOCK | 100 MAIN STREET & RIVER FRONT STREET, | 23 | | | 50 |
| L00000815 | KEPLER PROCESSING CO., LLC | KEPLER NO.1 PREP PLT | 3 MILES WEST OF PINEVILLE, WV ON RT. 9 | 45 | | | 55 |
| L00000374 | KEYSTONE SERVICE IND., INC. | KEYSTONE PREP PLANT | KEYSTONE, WV OFF OF RT. 52 | | | | 24 |
| L00001030 | KINGSTON MINING, INC. | CROWN HILL DOCK | HANSFORD, WV | 1 | | | 20 |
| L00000727 | KINGSTON PROCESSING, INC. | KINGSTON PLANT | NEAR KINGSTON,WV | 43 | | | 10 |
| L00000100 | LEXINGTON COAL COMPANY, LLC | STIRRAT PREP PLANT | STIRRAT WV | | | | 23 |
| L00000989 | LEXINGTON COAL COMPANY, LLC | ROCKSPRING PLANT | EAST LYNN WV | 3 | | | 50 |
| L00000990 | LEXINGTON COAL COMPANY, LLC | BLACK BEAR PREP PLNT | NEAR GLEN ALUM WV | 3 | | | 30 |
| L00000994 | LEXINGTON COAL COMPANY, LLC | CHESTERFIELD PREP PL | 782 ROBINSON CREEK | | | | 3 |
| L00000996 | LEXINGTON COAL COMPANY, LLC | LIBERTY PROCESSING | RT 26 VAN | | | | 3 |
| L00000997 | LEXINGTON COAL COMPANY, LLC | SPROUSE CREEK PREP | 4 MILES NORTH OF MATEWAN | | | | 30 |
| L00000998 | LEXINGTON COAL COMPANY, LLC | TALON LOADOUT | RT. 26 VAN | | | | 3 |
| L00001003 | LEXINGTON COAL COMPANY, LLC | FORK CREEK PREP PLAN | LONG SHOAL RD OFF 119 | 10 | | | 3 |
| L00001004 | LEXINGTON COAL COMPANY, LLC | SPRUCE LAUREL PREP | 9 MILES OFF RT 17 ON RT 28 LAUREL RD | | | | 3 |
| L00001006 | LEXINGTON COAL COMPANY, LLC | NO. 1. PREP PLANT | 2095 CAMP CREEK ROAD | | | | 34 |
| L00000817 | LITWAR PROCESSING CO., LLC | LITWAR PREP. PLANT | HCR 60, WAR BRANCH ROAD | 1 | | | 24 |
| L00001043 | LP MINERAL, LLC | GRANT TOWN BLENDING | 228 ABPP DR, GRANT TOWN, WV 26574 | 2 | | | 25 |
| L00001045 | LP MINERAL, LLC | HUMPHREY NO. 7 | 849 LAZZELLE UNION RD, MAIDSVILLE, WV | 6 | 1 | | 31 |
| L00000646 | MARFORK COAL COMPANY, LLC | MARFORK PROCESSING | COUNTY RT 3/1 NEAR PETTUS | 84 | 2 | | 41 |
| L00000393 | MARION DOCKS, INC. | MARION DOCKS | 1246 MONG. RIVER | 2 | | | 25 |
| L00001015 | MARSHALL COUNTY COAL RESOURCES | RIVER LOADOUT | CAMERON, WV | 21 | | | 26 |
| L00000873 | METTIKI COAL WV, LLC | MOUNTAIN VIEW | 6 MILES NORTHEAST OF DAVIS WV | 7 | | | 47 |
| L00000846 | MINGO LOGAN COAL, LLC | CARDINAL PREP. PLANT | SHARPLES | 26 | | | 23 |
| L00000091 | NUFAC MINING COMPANY, INC. | K-2 PREP PLANT | KEYSTONE WV, TOP OF BURKE MOUNTAIN ROA | 8 | | | 55 |
| L00001018 | ONYX ENERGY, LLC | OLAN PROCESSING PLAN | OFF RT. 13 NEAR McCOMAS ON CRANE CREEK | 26 | | | 28 |
| L00001035 | ONYX ENERGY, LLC | SWITCHBACK LOADOUT | ON COUTY RT 11 NEAR MCCOMAS, WV | 5 | | | 24 |
| L00000790 | ORCHARD COAL CO., INC. | CRAB ORCHARD TIPPLE | CRAB ORCHARD, WEST VIRGINIA | | | | 41 |
| L00000968 | PANTHER CREEK MINING, LLC | WET BRANCH PLANT | DAWES, WV | 40 | | | 20 |
| L00000969 | PANTHER CREEK MINING, LLC | TOMS FORK PLANT/LDOT | SAMPLES | 11 | | | 20 |
| L00001013 | PANTHER CREEK MINING, LLC | MAPLE EAGLE PREP | POWELLTON, WV | 29 | | | 20 |
| L00000682 | PERFORMANCE COAL COMPANY, LLC | UBBM LOADOUT | RT. 3 NEAR MONTCOAL | 3 | | | 41 |
| L00001012 | PERFORMANCE INDUSTRIES, INC | COAL MT. LOADOUT | 7730 COAL MOUNTAIN ROAD | 27 | | | 55 |

| TIPPLE ID | COMPANY | FACILITY | GENERAL LOCATION | EMP | INJ | FAT | CNTY |
|-----------|--------------------------------|----------------------|--|-----|-----|-----|------|
| L00000860 | POCAHONTAS COAL COMPANY, LLC | EAST GULF PREP PLANT | 6001 COAL CITY ROAD, RHODELL, WV | 1 | | | 41 |
| L00000916 | POCAHONTAS COAL COMPANY, LLC | AFFINITY PREP. PLANT | AFFINITY ROAD MIDWAY, WV | 28 | | | 41 |
| L00001022 | POCAHONTAS PROCESSING, LLC | DELBARTON PREP PLANT | DELBARTON | 14 | | | 30 |
| L00000979 | POWER MOUNTAIN CONTURA, LLC | POWER MOUNTAIN PROC | OFF ROUTE 39 NUMBER 4 JERRY FORK ROAD | 32 | | | 34 |
| L00000837 | PRIME PROCESSING, INC. | ECKMAN (DANS BR) LO | ECKMAN | 12 | | | 24 |
| L00000838 | PRIME PROCESSING, INC. | ROADFORK LOADOUT | NEAR GARY 14 MOUNTAIN | 9 | | | 24 |
| L00000975 | PRIME PROCESSING, INC. | ECKMAN PLANT | ECKMAN, WV | 28 | 1 | | 24 |
| L00000987 | QUINWOOD COAL COMPANY, LLC | QUINWOOD PREP. PLANT | NEAR CARL, WV | 2 | | | 34 |
| L00000984 | RAMACO RESOURCES, LLC | ELK CREEK PREP PLANT | 3 MILES NORTHEAST OF VERNER | 70 | 1 | | 23 |
| L00001025 | RAMACO RESOURCES, LLC | BERWIND PREP. PLANT | NEAR BERWIND, WV | 32 | 1 | | 24 |
| L00000871 | RAVEN CREST CONTRACTING, LLC | BOONE NORTH PREP. PL | 1295 ASHFORD HILL ROAD | 9 | | | 3 |
| L00000952 | REMINGTON, LLC | REMINGTON PREP PLANT | 4.5 MILES WEST ON COAL FORK RD., FROM | | | | 20 |
| L00000993 | REPUBLIC ENERGY, LLC | PAX LOAD OUT | APPROXIMATELY 1 MILE FROM THE PAX I77 | 9 | | | 10 |
| L00001020 | RESILIENT MINING, LLC | DEEPWATER PLANT P-2 | KINCAID, WV | 18 | 2 | | 10 |
| L00001029 | RESILIENT MINING, LLC | GLENCO LOADOUT | PAGE | 7 | | | 10 |
| L00001036 | RESILIENT MINING, LLC | HUGHES CRK TERMINAL | HUGHESTON, WV | 6 | | | 20 |
| L00000863 | RIVER POINT, LLC | RIVER POINT DOCK | MARMET, WV | 5 | | | 20 |
| L00000923 | ROARING CREEK COAL CO., LLC | PREP. PLANT/LOADOUT | NEAR THE COMMUNITY OF ELLAMORE | | | | 49 |
| L00000962 | ROCKWELL MINING, LLC | ROCK LICK PREP PLANT | WHARTON | 34 | | | 3 |
| L00000963 | ROCKWELL MINING, LLC | HARRIS PREP PLANT | WHARTON | 4 | | | 3 |
| L00000964 | ROCKWELL MINING, LLC | WELLS PREP PLANT | WHARTON | 5 | | | 3 |
| L00000978 | ROCKWELL MINING, LLC | COW CREEK COAL BLEND | COW CREEK ROAD OF POND FORK ROAD | | | | 3 |
| L00001014 | RUM CREEK COAL SALES, INC. | FEATS LOADOUT | HOLDEN | 9 | | | 23 |
| L00001027 | SCREAMING EAGLE COAL, LLC | PEACH ORCHARD PLANT | 2.5 MILES EAST OF BICKMORE WV ON CTY R | 18 | | | 34 |
| L00000992 | SEWELL MOUNTAIN COAL CO., LLC | MEADOW PLANT | LOOKOUT, WV | | | | 10 |
| L00000938 | SOUTH FORK COAL CO., LLC | CLEARCO PREP & LDOUT | 2352 CLEARCO ROAD RUPERT, WV | 9 | | | 13 |
| L00001034 | SOUTHERN MINERALS, INC. | BERWIND LOADOUT | RT.9 0.25 MILES NE OF BERWIND. | 7 | | | 24 |
| L00000841 | SPARTAN MINING COMPANY, LLC | PLANT&RIVER LOADOUT | NEAR CANNELTON | 31 | | | 20 |
| L00000932 | SPARTAN MINING COMPANY, LLC | PINEVILE PROCESSING | MARIANNA WV | 4 | | | 55 |
| L00000839 | SUPERIOR PROCESSING, INC. | SUPERIOR PREP PLANT | SUPERIOR 1 MILE SOUTH OF WELCH ON US R | 10 | | | 24 |
| L00001048 | SUPERIOR PROCESSING, INC. | BLUE HAVEN REFUSE | SUPERIOR | | | | 24 |
| L00001031 | TAISHAN COAL, LLC | LITTLE CREEK DOCK | APPROX. 1 MILE EAST (UPSTREAM) OF THE | 4 | | | 20 |
| L00001047 | TAISHAN COAL, LLC | ALPHEUS COAL REF FAC | GARY, WV | 45 | | | 24 |
| L00001024 | TIMBER RESOURCES, LLC | TIMBER RESOURCES | IAEGER, WV RT.52 GO TOP RT. 80 WV NEAR | 3 | | | 24 |
| L00000896 | TUNNEL RIDGE, LLC | PREP. PLANT | SHORT CREEK RD, OHIO COUNTY, WV | 68 | | | 35 |
| L00000687 | VANTAGE MINING CO. | LOADOUT | CRUM | | | | 50 |
| L00001038 | WEST VIRGINIA PROPERTIES, INC. | CARETTA PREP PLANT | RT. 16 CARETTA, WV | 9 | | | 24 |
| L00000849 | WESTWOOD MINING, INC. | NO. 6 LOADOUT | NEAR GARY, WV NO.6 BOTTOM, ELBERT | 2 | | | 24 |
| L00000866 | WOLF RUN MINING, LLC | LEER SOUTH PREP PLNT | NORTH OF PHILIPPI, WV 26416 | 44 | | | 1 |

| TIPPLE ID | COMPANY | FACILITY | GENERAL LOCATION | EMP | INJ | FAT | CNTY |
|-----------|------------------------------|----------------------|------------------------------------|-----|-----|-----|------|
| L00000954 | WV COAL RECLAMATION CO., LLC | BTM CRK REPROCESSING | NEAR KEYSTONE , WV MCDOWELL COUNTY | | | | 24 |
| L00000999 | WWMV, LLC | VENTURA PREP PLANT | SLAUGHTER CREEK ROAD, CHELYAN, WV | 4 | | | 20 |
| L00000811 | XMV, INC. | NO. 8 LOADOUT | ELBERT | | | | 24 |
| L00000812 | XMV, INC. | BLACK WOLF WASHER/LO | BERWIND | | | | 24 |

Coal Handling Facilities

ACI TYGART VALLEY
LEER PREP PLANT
1200 TYGART DRIVE
GRAFTON WV 26354
L00000935

ACTIVE RESOURCES, INC.
MINGO NO. 1 PLANT
PO BOX 1838
GILBERT WV 25621
L00001021

ACTIVE RESOURCES, INC.
MINGO NO. 2 LOADOUT
PO BOX 1838
GILBERT WV 25621
L00001023

ALEX ENERGY, INC.
MARMET DOCK
P.O. BOX 457
WHITESVILLE WV 25209
L00000918

AMERICAN BITUMINOUS POWER PTR.
FEDERAL #1 REFUSE
POB 159
GRANT TOWN WV 26574
L00001042

AMERICAN BITUMINOUS POWER PTR.
BARRACKVILLE
POB 159
GRANT TOWN WV 26574
L00001044

AMERICAN BITUMINOUS POWER PTR.
POWER PLANT
POB 159
GRANT TOWN WV 26574
L00001046

AMHERST INDUSTRIES, INC.
CHELYAN-RIVER DOCK
PORT AMHERST
CHARLESTON WV 25306
L00000402

AMHERST INDUSTRIES, INC.
PORT AMHERST LOADING
PORT AMHREST
CHARLESTON WV 25306
L00000605

APPALACHIAN RESOURCE WV, LLC
TUG FORK PREP PLANT
251 TOLLAGE CREEK
PIKEVILLE KY 41501
L00001016

ARGUS ENERGY WV, LLC
WAYNE COAL RIVER TER
9104 TWELVEPOLE CREEK
DUNLOW WV 25511
L00000821

ARGUS ENERGY WV, LLC
KIAH CREEK PREP. PL.
9104 TWELVEPOLE CREEK
DUNLOW WV 25511
L00000822

ATLANTIC LEASECO LLC
COWEN LOADOUT
702 PROFESSION PK DR ST D
SUMMERSVILLE WV 26651
L00000909

BANDMILL COAL, LLC
RUM CREEK PREP PLANT
PO BOX 848
BRISTON TN 37621
L00000949

BANDMILL COAL, LLC
RUM CREEK PLANT
300 RUNNING RIGHT WAY
JULIAN WV 25529
L00001039

BAY STAR COAL CO., INC.
BIG CRK./CL.&LOADOUT
P.O. BOX 1084
BLUEFIELD VA 24605
L00000619

BEN'S CREEK OPERATIONS WV, LLC
GLEN ALUM PLANT
109 CAPITOL ST SUITE 1000
CHARLESTON WV 25301
L00000988

BIRCH RIVER RESOURCES, LLC
BIRCH RIVER PREP PL1
P.O. BOX 547
SUTTON WV 26601
L00001032

BLUE CREEK MINING LLC
BLUE CREEK PREP
P.O. BOX 366
TAD WV 25201
L00000967

BLUESTONE OIL CORPORATION
RANGER FUEL PREP PLT
302 SOUTH JEFFERSON ST.
ROANOKE VA 24011
L00001011

C C COAL COMPANY
EAST BANK DOCK
1500 NORTH BIG RUN ROAD
ASHLAND KY 41102
L00000761

CCI CYRUS RIVER TERMINAL LLC
CYRUS RIVER TERMINAL
PO BOX 464
KENOVA WV 25330
L00001005

CEREDO SYNFUEL LLC
CEREDO SYNFUEL PLANT
1550 C STREET & RT. 60
CEREDO WV 25507
L00000768

CLINE & SONS STONE & GRAVEL
F7 PREP PLANT
PO BOX 374
GILBERT WV 25621
L00001010

COAL-MAC, LLC
MILLER CREEK P.PLANT
1245 22 MINE ROAD
HOLDEN WV 25625
L000001017

COALBURG CORP.
COALBURG DOCK
P.O. BOX 430
CABIN CREEK WV 25035
L00000693

EDWIGHT PROCESSING, LLC
GOALS PREP PLANT
P.O. BOX 301
NAOMA WV 25140
L00001033

GREENBRIER MINERALS, LLC
MTNEER POCAHONTAS 1
4425 ANJEAN ROAD
RUPERT WV 25984
L00000945

GUYANDOTTE MINING LLC
FANCO PLANT/ LOADOUT
250 W. MAIN ST. STE 2000
LEXINGTON KY 40507
L00000965

KANAWHA EAGLE MINING, LLC
SOUTH HOLLOW PLANT
P.O. BOX 189
COMFORT WV 25049
L00000966

COAL-MAC, LLC
RAGLAND LOADOUT
1245 22 MINE ROAD
HOLDEN WV 25625
L00000813

CONSOL MINING COMPANY, LLC
ITMANN NO. 5 PLANT
275 TECHNOLOGY DR.STE.101
CANONSBURG PA 15317
L00001028

ELK RUN COAL CO., LLC
CHESS COAL PROC. PL.
P. O. BOX 457
WHITESVILLE WV 25209
L00000083

GREENBRIER MINERALS, LLC
MTNEER NO 1 PREP
4425 ANJEAN ROAD
RUPERT WV 25984
L00000946

HERNDON PROCESSING CO., LLC
KEYSTONE NO. 2 PLANT
208 BUSINESS STREET
BECKLEY WV 25801
L00000814

KANAWHA RIVER TERMINALS, LLC
QUINCY DOCK
PO BOX 308
CEREDO WV 25507
L00000899

COAL-MAC, LLC
NO. 22 PREP. PLANT
1245 22 MINE ROAD
HOLDEN WV 25625
L00000820

DOCKS CREEK, LLC
DOCKS CREEK, LLC
P O BOX 250
CEREDO WV 25507
L00000914

ELK RUN COAL CO., LLC
BLUE PENNANT TRANSFE
P.O. BOX 497
SYLVESTER WV 25193
L00000630

GREENBRIER MINERALS, LLC
ELKCLICK LOADOUT
PO BOX 446
MAN WV 25635
L00000957

ICG BECKLEY, LLC
BECKLEY POCAHONTAS
P. O. BOX 49
ECCLES WV 25836
L00000901

KANAWHA RIVER TERMINALS, LLC
CEREDO DOCK
PO BOX 308
CEREDO WV 25507
L00000906

COAL-MAC, LLC
SNAP CREEK LOADOUT
1245 22 MINE ROAD
HOLDEN WV 25625
L00001026

ED COAL, INC.
BOLT PREP PLNT & REF
PO BOX 900
SANDY HOOK KY 41171
L00001041

ENDURANCE MINING COMPANY
WEST CAZY LOADOUT
782 ROBINSON CREEK RD.
MADISON WV 25130
L00000793

GREENBRIER MINERALS, LLC
SAUNDERS PREP PLANT
P O BOX 446
MAN WV 25635
L00000958

JUSTICE LOW SEAM MINING, INC.
JC"JIM"JUSTICE II PP
302 SOUTH JEFFERSON
ROANOKE VA 24011
L00000960

KEPLER PROCESSING CO., LLC
KEPLER NO.1 PREP PLT
PO BOX 460
BRENTON WV 24818
L00000815

| | | | |
|--|---|---|--|
| KEYSTONE SERVICE IND., INC. KEYSTONE PREP PLANT 302 SOUTH JEFFERSON ROANOKE VA 24011 L00000374 | KINGSTON MINING, INC. CROWN HILL DOCK P.O. BOX 69 PAX WV 25904 L00001030 | KINGSTON PROCESSING, INC. KINGSTON PLANT P.O. BOX 69 PAX WV 25904 L00000727 | LEXINGTON COAL COMPANY, LLC STIRRAT PREP PLANT PO BOX 299 SIDNEY KY 41564 L000001001 |
| LEXINGTON COAL COMPANY, LLC ROCKSPRING PLANT PO BOX 299 SIDNEY KY 41564 L00000989 | LEXINGTON COAL COMPANY, LLC BLACK BEAR PREP PLNT PO BOX 299 SIDNEY KY 41564 L00000990 | LEXINGTON COAL COMPANY, LLC CHESTERFIELD PREP PL PO BOX 299 SIDNEY KY 41564 L00000994 | LEXINGTON COAL COMPANY, LLC LIBERTY PROCESSING PO BOX 299 SIDNEY KY 41564 L00000996 |
| LEXINGTON COAL COMPANY, LLC SPROUSE CREEK PREP PO BOX 299 SIDNEY KY 41564 L00000997 | LEXINGTON COAL COMPANY, LLC TALON LOADOUT PO BOX 299 SIDNEY KY 41564 L00000998 | LEXINGTON COAL COMPANY, LLC FORK CREEK PREP PLAN PO BOX 299 SIDNEY KY 41564 L00001003 | LEXINGTON COAL COMPANY, LLC SPRUCE LAUREL PREP PO BOX 299 SIDNEY KY 41564 L00001004 |
| LEXINGTON COAL COMPANY, LLC NO. 1. PREP PLANT P.O. BOX 299 SIDNEY KY 41564 L00001006 | LITWAR PROCESSING CO., LLC LITWAR PREP. PLANT PO BOX 460 BRENTON WV 24818 L00000817 | LP MINERAL, LLC GRANT TOWN BLENDING 3748 DENTS RUN BLVD STE A MORGANTOWN WV 26501 L00001043 | LP MINERAL, LLC HUMPHREY NO. 7 3748 DENTS RUN BLVD STE A MORGANTOWN WV 26501 L00001045 |
| MARFORK COAL COMPANY, LLC MARFORK PROCESSING P.O. BOX 457 WHITESVILLE WV 25209 L00000646 | MARION DOCKS, INC. MARION DOCKS 200 CHAPEL BROOK DR. BRIDGEPORT WV 26330 L00000393 | MARSHALL COUNTY COAL RESOURCES RIVER LOADOUT 46226 NATIONAL RD ST. CLAIRSVILLE OH 43950 L00001015 | METTIKI COAL WV, LLC MOUNTAIN VIEW 293 TABLE ROCK RD. OAKLAND MD 21550 L00000873 |
| MINGO LOGAN COAL, LLC CARDINAL PREP. PLANT PO BOX E SHARPLES WV 25183 L00000846 | NUFAC MINING COMPANY, INC. K-2 PREP PLANT 302 SOUTH JEFFERSON ROANOKE VA 24011 L000000919 | ONYX ENERGY, LLC OLAN PROCESSING PLAN 150 COURT HOUSE RD.STE302 PRINCETON WV 24740 L00001018 | ONYX ENERGY, LLC SWITCHBACK LOADOUT 150 COURTHOUSE RD STE.302 PRINCETON WV 24740 L00001035 |

ORCHARD COAL CO., INC.
CRAB ORCHARD TIPPLE
P.O. BOX 2178
BEAVER WV 25813
L00000790

PANTHER CREEK MINING, LLC
WET BRANCH PLANT
P.O. BOX 99
DAWES WV 25054
L00000968

PANTHER CREEK MINING, LLC
TOMS FORK PLANT/LDOT
100 TOMS FORK ROAD
ESKDALE WV 25075
L00000969

PANTHER CREEK MINING, LLC
MAPLE EAGLE PREP
1345 ELK RIDGE ROAD
POWELLTON WV 25161
L00001013

PERFORMANCE COAL COMPANY, LLC
UBBM LOADOUT
P.O. BOX 457
WHITESVILLE WV 25209
L00000682

PERFORMANCE INDUSTRIES, INC
COAL MT. LOADOUT
200 BUSINESS STREET
BECKLEY WV 25801
L00001012

POCAHONTAS COAL COMPANY, LLC
EAST GULF PREP PLANT
109 APPALACHIAN DRIVE
BECKLEY WV 25801
L00000860

POCAHONTAS COAL COMPANY, LLC
AFFINITY PREP. PLANT
PO BOX 267
MIDWAY WV 25878
L00000916

POCAHONTAS PROCESSING, LLC
DELBARTON PREP PLANT
1330 MAYO TRAIL BOX 12
PIKEVILLE KY 41501
L00001022

POWER MOUNTAIN CONTURA, LLC
POWER MOUNTAIN PROC
P.O. BOX 848
BRISTOL TN 37621
L00000979

PRIME PROCESSING, INC.
ECKMAN (DANS BR) LO
640 CLOVER DEW DAIRY RD
PRINCETON WV 24740
L00000837

PRIME PROCESSING, INC.
ROADFORK LOADOUT
640 CLOVERDEW DAIRY RD.
PRINCETON WV 24740
L00000838

PRIME PROCESSING, INC.
ECKMAN PLANT
640 CLOVER DEW DAIRY RD
PRINCETON WV 24740
L00000975

QUINWOOD COAL COMPANY, LLC
QUINWOOD PREP. PLANT
5363 LEIVASY RD
LEIVASY WV 26676
L00000987

RAMACO RESOURCES, LLC
ELK CREEK PREP PLANT
250 WEST MAIN ST,STE.1900
LEXINGTON KY 40507
L00000984

RAMACO RESOURCES, LLC
BERWIND PREP. PLANT
250 WEST MAIN ST.STE 1900
LEXINGTON KY 40507
L00001025

RAVEN CREST CONTRACTING, LLC
BOONE NORTH PREP. PL
1295 ASHFORD HILL ROAD
ASHFORD WV 25009
L00000871

REMINGTON, LLC
REMINGTON PREP PLANT
500 LEE STREET E. STE.900
CHARLESTON WV 26601
L00000952

REPUBLIC ENERGY, LLC
PAX LOAD OUT
P.O. BOX 69
PAX WV 25904
L00000993

RESILIENT MINING, LLC
DEEPWATER PLANT P-2
1330 MAYO TRAIL BOX 12
PIKEVILLE KY 41501
L00001020

RESILIENT MINING, LLC
GLENCO LOADOUT
1330 MAYO TRAIL BOX 12
PIKEVILLE KY 41501
L00001029

RESILIENT MINING, LLC
HUGHES CRK TERMINAL
1330 MAYO TRAIL BOX 12
PIKEVILLE KY 41501
L00001036

RIVER POINT, LLC
RIVER POINT DOCK
P.O. BOX E
MARMET WV 25365
L00000863

ROARING CREEK COAL CO., LLC
PREP. PLANT/LOADOUT
109 APPALACHIAN DRIVE
BECKLEY WV 25801
L00000923

ROCKWELL MINING, LLC
ROCK LICK PREP PLANT
P.O. BOX 57
WHARTON WV 25208
L00000962

ROCKWELL MINING, LLC
HARRIS PREP PLANT
P.O. BOX 57
WHARTON WV 25208
L00000963

ROCKWELL MINING, LLC
WELLS PREP PLANT
P.O. BOX 57
WHARTON WV 25214
L00000964

ROCKWELL MINING, LLC
COW CREEK COAL BLEND
250 WEST MAIN ST STE 2000
LEXINGTON KY 40507
L00000978

RUM CREEK COAL SALES, INC.
FEATS LOADOUT
PO BOX 1098
HOLDEN WV 25625
L00001014

SCREAMING EAGLE COAL, LLC
PEACH ORCHARD PLANT
1245 22 MINE ROAD
HOLDEN WV 25625
L00001027

SEWELL MOUNTAIN COAL CO., LLC
MEADOW PLANT
265 BROOKEVIEW CNT WY 205
KNOXVILLE TN 37919
L00000992

SOUTH FORK COAL CO., LLC
CLEARCO PREP & LDOUT
1295 ASHFORD HILL ROAD
ASHFORD WV 25009
L00000938

SOUTHERN MINERALS, INC.
BERWIND LOADOUT
356 SOUTH COLLEGE AVENUE
BLUEFIELD VA 24605
L00001034

SPARTAN MINING COMPANY, LLC
PLANT&RIVER LOADOUT
PO BOX 150
CANNELTON WV 25036
L00000841

SPARTAN MINING COMPANY, LLC
PINEVILE PROCESSING
P.O. BOX 530
PINEVILLE WV 24874
L00000932

SUPERIOR PROCESSING, INC.
SUPERIOR PREP PLANT
P.O. BOX 770
BLUEFIELD WV 24701
L00000839

SUPERIOR PROCESSING, INC.
BLUE HAVEN REFUSE
P.O. BOX 770
BLUEFIELD WV 24701
L00001048

TAISHAN COAL, LLC
LITTLE CREEK DOCK
P.O. BOX 81
GARY WV 24836
L00001031

TAISHAN COAL, LLC
ALPHEUS COAL REF FAC
PO BOX 81
GARY WV 24836
L00001047

TIMBER RESOURCES, LLC
TIMBER RESOURCES
2810 YONKERS RD. 2B
RELEIGH NC 27604
L00001024

TUNNEL RIDGE, LLC
PREP. PLANT
1901 SHORT CREEK RD
WHEELING WV 26003
L00000896

VANTAGE MINING CO.
LOADOUT
P.O. BOX 299
SIDNEY KY 41564
L00000687

WEST VIRGINIA PROPERTIES, INC.
CARETTA PREP PLANT
P.O. BOX 1603
WELCH WV 24801
L00001038

WESTWOOD MINING, INC.
NO. 6 LOADOUT
P.O. BOX 1084
BLUEFIELD VA 24605
L00000849

WOLF RUN MINING, LLC
LEER SOUTH PREP PLNT
21550 BARBOUR COUNTY HWY
PHILIPPI WV 26416
L00000866

WV COAL RECLAMATION CO., LLC
BTM CRK REPROCESSING
60 W. ERIE ST. UNIT 801
CHICAGO IL 60654
L00000954

WWMV, LLC
VENTURA PREP PLANT
315 70TH STREET, SE
CHARLESTON WV 25304
L00000999

XMV, INC.
NO. 8 LOADOUT
640 CLOVER DEW DAIRY RD.
PRINCETON WV 24740
L00000811

XMV, INC.
BLACK WOLF WASHER/LO
640 CLOVER DEW DAIRY RD.
PRINCETON WV 24740
L00000812

Independent Contractors

| COMPANY | PERMIT | EMP HOURS | FAT | INJ |
|--------------------------------|-----------|-----------|--------|-----|
| 18 KARAT, INC. | C00004675 | 5 | 1,262 | |
| 2 HORIZON TRUCKING, LLC | C00009686 | 1 | 15 | |
| 20 MILE TRANSPORT, LLC | C00008906 | 1 | 808 | |
| 24 HR RELIABLE TRK & TRLR REP | C00009476 | 1 | 1,200 | |
| 4 B SERVICES, INC. | C00009765 | | | |
| 4-WAY TRUCKING, INC. | C00000473 | | | |
| 6 GUNS, LLC | C00009442 | 7 | 351 | |
| A CRANE RENTAL, LLC | C00009747 | | | |
| A-POSITIVE ELECTRIC CO., INC. | C00005657 | 2 | 15 | |
| A. & A. ENERGY, INC. | C00003680 | 11 | 18,929 | |
| A. & M. HEAVY EQUIPMENT REPAIR | C00009028 | | | |
| A. & P. TRUCKING | C00007078 | | | |
| A. & S. SANITATION, INC. | C00008606 | 1 | 456 | |
| A. & T. TRUCKING | C00004747 | 2 | 159 | |
| A. & W. PAINTING, LLC | C00005899 | | | |
| A. & Z. REPAIR, INC. | C00005991 | 1 | 4,113 | |
| A. B. C. CONTRACTING | C00009267 | | | |
| A. C. M., INC. | C00003598 | | | |
| A. H. & T. TRUCKING CO. | C00006481 | 6 | 8,740 | |
| A. J. BURK, LLC | C00009405 | | | |
| A. J. TRUCKING, LLC | C00004143 | | | |
| A. J. TRUCKING, LLC | C00008501 | | | |
| A. J. VATER & CO., INC. | C00005814 | | | |
| A. J.'s AUTO GLASS | C00004526 | 2 | 542 | |
| A. REED EXCAVATING, LLC | C00008909 | 12 | 16,567 | |
| AAA MINE SERVICE, INC. | C00005864 | 37 | 5,135 | |
| AAA PAVING & SEALING, INC. | C00009544 | | | |
| AAA SEPTIC TANK SERVICE, INC | C00008964 | 8 | 2,925 | |
| ABB INC. | C00009218 | 11 | 11 | |
| ABEREGG MASONRY | C00009887 | 3 | 30 | |
| ACCULAB, INC. | C00002980 | 9 | 5,903 | 1 |
| ACCURATE SURVEYING, INC. | C00005121 | | | |
| ACE INTERNATIONAL WELDING | C00004327 | | | |
| ACE TRUCKING CO., INC. | C00001280 | 28 | 38,598 | |
| ACME MACHINE & WELDING CO LLC | C00006602 | | | |
| ADVANCED MASONRY INC | C00009248 | | | |
| ADVANTAGE TECHNOLOGY, LLC | C00008750 | | | |
| AESOP TRUCKING, INC. | C00000365 | 3 | 64 | |
| AGAPITO ASSOCIATES, INC. | C00008737 | | | |
| AIR PLACEMENT CEMENT CO. | C00002066 | 5 | 652 | |
| AIRGAS MID AMERICA, INC. | C00005634 | 1 | 12 | |
| AIRTECH, LLC | C00008985 | 5 | 1,099 | |
| ALCO FENCE CO. OF CENTRAL WV | C00000766 | | | |
| ALEX E. PARIS CONTR. CO., INC. | C00009424 | | | |
| ALFRED RICE COMPANY, INC. | C00003400 | 2 | 3 | |
| ALL CRANE & EQUIP RENTAL CORP | C00001710 | 31 | 1,374 | |
| ALL STAR CONTRACTING, LLC | C00008635 | 2 | 415 | |
| ALLEGHANY INVESTMENTS, LLC | C00006597 | | | |
| ALLEGHENY BELTING CORP. | C00002022 | 5 | 1,476 | |
| ALLEGHENY SURVEYS | C00006317 | 8 | 2,720 | |

| COMPANY | PERMIT | EMP HOURS | FAT | INJ |
|--------------------------------|-----------|-----------|--------|-----|
| ALLIANCE CONSULTING, INC. | C00006697 | 24 | 13,481 | |
| ALLIEDBARTON SECURITY SVCS LLC | C00008810 | | | |
| ALMEGA COMPANY, INC. | C00000511 | | | |
| ALPHA ENGINEERING SERV, INC | C00001669 | 3 | 78 | |
| ALTAY MINING AND MINERALS LLC | C00009044 | | | |
| AMALGAMATED LOGISTICS INC | C00009072 | 18 | 7,600 | |
| AMERAUS TRACTOR COMPANY | C00008921 | 2 | 18 | |
| AMERICAN ELECTRIC EQUIP., INC. | C00002891 | 2 | 93 | |
| AMERICAN ERECTION, LLC | C00009915 | 11 | 366 | |
| AMERICAN HYDRAULICS CO. | C00001324 | 2 | 78 | |
| AMERICAN MINE POWER, INC | C00009257 | 1 | 38 | |
| AMERICAN MINE RESEARCH, INC. | C00003394 | | | |
| AMERICAN TIRE, INC. | C00004398 | 2 | 160 | |
| AMERICAN TRUCKING, LLC | C00009838 | 1 | 725 | |
| AMHERST MADISON, INC. | C00006833 | | | |
| AMT UNDERGROUND SERVICES, LLC | C00009820 | 4 | 2,604 | |
| ANALABS, INC. | C00000290 | 4 | 611 | |
| ANDERSON EQUIPMENT CO. | C00000953 | 20 | 35,959 | |
| ANDERSON EXCAVATING, LLC | C00005399 | 40 | 62,706 | |
| ANDERSON PROFESSIONAL SERVICES | C00009823 | 2 | 82 | |
| ANDY & ABBY LEASING | C00003679 | 8 | 6,594 | |
| ANTHONY T. ARNOLD | C00009466 | Q | | |
| ANTHONY WADE TRUCKING | C00008826 | 1 | 6 | |
| APEX COMPANIES, LLC | C00009764 | 1 | 333 | |
| APPALACHIA EXPLOSIVES, LLC | C00009741 | 4 | 635 | |
| APPALACHIAN CONSTRUCTION, INC. | C00002096 | | | |
| APPALACHIAN LABORATORIES, INC. | C00000286 | 3 | 5,487 | |
| APPALACHIAN POWER CO. | C00004488 | | | |
| APPALACHIAN RAILCAR SERV. INC. | C00004975 | | | |
| APPALACHIAN SECURITY, INC | C00007716 | 43 | 65,440 | 1 |
| APPALACHIAN STREAM RESTORATION | C00007446 | | | |
| APPALACHIAN TECHNICAL SERV INC | C00005175 | | | |
| APPALACHIAN TIRE PRODUCTS, INC | C00001263 | 6 | 1,365 | |
| APPALACHIAN WELL SURVEYS, INC. | C00008562 | 2 | 579 | |
| AQUATIC RESOURCES MGMT LLC | C00009191 | 19 | 4,293 | |
| ARACOMA COAL COMPANY, INC. | C00006665 | 3 | 6,772 | |
| ARCH MASONRY, INC. | C00009352 | | | |
| ARCHIE BASSHAM TRUCKING, INC. | C00009134 | | | |
| ARM CAMCO, LLC | C00009473 | 9 | 531 | |
| ARM SECURITY SERVICES CO LLC | C00010001 | 44 | 18,809 | |
| ARM SERVICES LLC | C00009233 | 3 | 2,379 | |
| ARMOR ELECTRIC, LLC | C00009762 | 1 | | |
| ARTICULATED SERVICES, INC. | C00005238 | 1 | 681 | |
| ASCENT CONSULT. & ENGINEERING | C00009857 | | | |
| ASGCO MANUFACTURING, INC. | C00006807 | 6 | 1,095 | |
| ASHLEE TRANSPORTATION INC | C00007971 | 1 | 717 | |
| ASSOCIATED TRANSPORT, INC. | C00009784 | | | |
| ASTECH CORP. | C00002871 | | | |
| ATLAS SERVICES CORP. | C00000820 | | | |
| AUSTIN POWDER CO. | C00000374 | 38 | 23,480 | |

| COMPANY | PERMIT | EMP HOURS | FAT INJ |
|--------------------------------|-----------|-----------|---------|
| AUSTIN SALES, LLC | C00000556 | 10 | 1,195 |
| AYERS CONSTRUCTION CO. | C00005536 | | |
| B & D TRUCKING | c00006929 | 1 | 283 |
| B & M CONSTRUCTION INC | C00009262 | | |
| B&B HAULING, LLC | C00009791 | 3 | |
| B&K TRUCKING LLC | C00009237 | | |
| B&M WELDING, LLC | C00009788 | 2 | 4,910 |
| B. & B. MINE SAFETY | C00005540 | | |
| B. & E. BUILDING INC. | C00007522 | | |
| B. & J. TRUCKING | C00000216 | 38 | 18,904 |
| B. & L. EXCAVATING CO., INC. | C00001367 | | |
| B. & S. TRANSPORT, LLC | C00009128 | | |
| B. R. C. TRUCKING, LLC | C00006649 | 11 | 3,194 |
| B. T. C. TRUCKING, INC. | C00005368 | | |
| B. W. C. TRUCKING CO., INC. | C00005440 | 110 | 1,450 |
| BAAM CONTRACTING, LLC | C00009672 | 1 | 320 |
| BACKWOODS ENTERPRISES, INC. | C00008954 | | |
| BAILEY ENG. & LAND SURVY, INC. | C00008725 | | |
| BAILEY'S CONTRACTING, LLC | C00009691 | 2 | 2,235 |
| BAILEYS WELDING AND MECHANICAL | C00009636 | 3 | 3,782 |
| BAIR, GOODIE & ASSOCIATES, INC | C00005513 | | |
| BAISDEN TRUCKING | C00009111 | 1 | 105 |
| BAKER TRUCK EQUIPMENT CO. | C00003438 | 1 | 267 |
| BALL COAL COMPANY, INC. | C00009603 | 3 | 160 |
| BAM TRUCKING, LLC | C00008814 | 54 | 92,886 |
| BARKER'S JUNK CO., INC. | C00003365 | 3 | 32 |
| BARRETT CONSTRUCTION, INC. | C00008747 | | |
| BARRETT INDUSTRIES, INC. | C00009876 | Q | |
| BART MCCAULEY TRUCKING | C00009589 | 1 | |
| BATES SECURITY, LLC | C00009245 | 2 | 91 |
| BATTLE CREEK, INC | C00009500 | | |
| BAUMGARDNER ENTERPRISES, INC. | C00006662 | | |
| BAY STAR COAL CO., INC. | C00008775 | 4 | 8,643 |
| BBU SERVICES OF WV, LLC | C00005868 | | |
| BEAR CONTRACTING, LLC | C00005620 | 12 | 1,747 |
| BEAR IC, LLC | C00009900 | 220 | 2,354 |
| BEAR'S SEPTIC SYS & SERV, LLC | C00008586 | 1 | 359 |
| BEATLE JUICE TRUCKING | C00008858 | 2 | 2,120 |
| BECKER/WHOLESALE MINE SUP, LLC | C00006751 | 1 | 81 |
| BECKLEY CRANE & CONSTR., INC. | C00005486 | 123 | 8,556 |
| BECKLEY DRILLING & BLASTING | C00004421 | 16 | 8,474 |
| BEDFORD WELL DRILLNG & PUMP CO | C00005094 | | |
| BEITZEL CORP. | C00000136 | 20 | 4,024 |
| BELCHER SERVICES | C00009121 | 1 | 2,692 |
| BELL FARMS RECLAMATION SERVICE | C00001016 | 8 | 6,250 |
| BELL TRUCKING | C00007235 | 20 | 5,060 |
| BELLAIRE HARBOR SERVICE, LLC | C00009050 | | |
| BELMONT AGGREGATES, INC. | C00005314 | 3 | 263 |
| BELT SOLUTIONS, INC | C00008361 | | |
| BELT TECH, INC. | C00007231 | 50 | 21,893 |

| COMPANY | PERMIT | EMP HOURS | FAT | INJ |
|--------------------------------|-----------|-----------|---------|-----|
| BENNOG, INC | C00008868 | 2 | 1,153 | |
| BERYL COAL COMPANY | C00005584 | | | |
| BEST ONE TIRE | C00005994 | 6 | 2,278 | |
| BFS PETROLEUM PRODUCTS, INC. | C00009656 | 3 | 394 | |
| BIG DIAMOND TRUCKING INC. | C00005376 | | | |
| BIG DOG REPAIR & TECH SRVS INC | C00009329 | | | |
| BIG FRANK'S ROLL&TOW&SCRAP MTL | C00005877 | 2 | 116 | |
| BIG IRON REPAIR, LLC | C00009541 | | | |
| BIG SANDY CONSTRUCTION, INC. | C00006497 | 2 | 798 | |
| BIG SANDY TWO-WAY COMM., INC. | C00006581 | 2 | 52 | |
| BIG WRENCH EQUIPMENT REPAIR | C00009782 | 3 | 7,917 | |
| BILL MILLER EQUIP SALES, INC | C00005129 | 2 | 104 | |
| BILL WISE EXCAVATING | C00004682 | | | |
| BILLY BENDER | C00009679 | 5 | | |
| BILLY R. SPONAUGLE TRUCKING | C00004483 | 1 | 355 | |
| BINGAMON CORPORATION | C00005335 | | | |
| BIOLOGICAL MONITORING, INC. | C00009436 | | | |
| BIRD DOG TRUCKING, LLC | C00009663 | 2 | 143 | |
| BIT CONSTRUCTION, LLC | C00006826 | 32 | 62,577 | |
| BKF EQUIPMENT, INC. | C00008733 | | | |
| BLACK DIAMOND TRANSPORT | C00009082 | 4 | 16,401 | |
| BLACK LABEL TRUCKING, LLC | C00008976 | 30 | 51,070 | |
| BLACK THUNDER, INC. | C00007064 | | | |
| BLACKBURN TRANSPORT | C00009067 | | | |
| BLEWM, LLC | C00009525 | | | |
| BLUE GOLD MINE SERVICES LLC | C00009199 | 320 | 337,015 | 2 |
| BLUE LINE MINE SERVICE, INC. | C00009375 | 15 | 6,309 | |
| BLUE LINE STRM RESTORATION LLC | C00005751 | | | |
| BLUE RIDGE DIESEL INJECTION | C00006549 | | | |
| BLUE RIDGE ENVIRONMENTAL LLC | C00009147 | 3 | 153 | |
| BMC MECHANICS, INC. | C00009457 | 1 | 2,232 | |
| BMS NATURAL RESOURCES INC | C00006893 | 14 | 5,729 | |
| BNB HEATING & COOLING & ELECTR | C00006687 | 20 | 706 | |
| BO-RU, LLC | C00009508 | 5 | 19,900 | |
| BOART LONGYEAR CO. | C00001361 | | | |
| BOCOOK ENGINEERING, INC. | C00005849 | 7 | 1,783 | |
| BODYGARD, LLC | C00005548 | 2 | 32 | |
| BOGGS MUNICIPAL SERVICE, INC. | C00006824 | | | |
| BOWEN ENGINEERING CORP. | C00009231 | | | |
| BOWSER-MORNER, INC. | C00004055 | | | |
| BOYD COMPANY | C00009495 | 144 | 71,755 | |
| BRAD MARTIN | C00009174 | 1 | 423 | |
| BRAKE SUPPLY CO., INC. | C00006675 | 1 | 692 | |
| BRANDEIS MACHINERY CO. | C00002138 | 10 | 5,513 | |
| BRANDON SCOTT TRUCKING, INC. | C00009725 | 1 | 221 | |
| BRECHBUHLER SCALES | C00001385 | 13 | 2,707 | |
| BRIDE HESS TRUCKING, LLC | C00009913 | | | |
| BROOKVILLE SERVICES, LLC | C00006691 | 4 | 525 | |
| BUCHANAN PUMP SERV & SUPPLY CO | C00003194 | 8 | 2,919 | |
| BUCKEYE CONCRETE PUMPING, LLC | C00009756 | 2 | 244 | |

| COMPANY | PERMIT | EMP HOURS | FAT | INJ |
|--------------------------------|-----------|-----------|--------|-----|
| BUDD'S SCALE, INC. | C00001188 | 8 | 168 | |
| BUFFALO TRANSPORT, INC. | C00009149 | 7 | 6,406 | |
| BULLDOG EXCAVATING, LLC | C00005444 | 23 | 14,500 | |
| BUNDY AUGER MINING, INC. | C00003072 | | 270 | |
| BUNNER & SON'S CONTRACTING | C00001244 | 37 | 11,602 | |
| BURNS DRILLING & EXCAVATING | C00003588 | | | |
| BURNS INDUSTRIAL EQUIPMENT | C00009517 | 1 | 104 | |
| BYCO ENTERPRISES, INC. | C00009721 | 1 | 26 | |
| C & J TRANSPORT LLC | C00008994 | 3 | 1,139 | |
| C & M GIANT TIRE, LLC | C00005356 | 7 | 12,513 | |
| C AND S MECH AND WELD SERVICE | C00010003 | | | |
| C&S MATNEY TRANSPORT, INC. | C00009735 | 1 | 18 | |
| C. & C. LEASING & EXCAVATING | C00005339 | 5 | 5,095 | |
| C. & C. LINE CO., INC. | C00001672 | 4 | 3,520 | |
| C. & L. TRANSPORT | C00008977 | | | |
| C. & L. WELDING, LLC | C00005893 | | | |
| C. & M. WASTE WATER SERV., LLC | C00006854 | 1 | 322 | |
| C. & P. TRUCKING, INC. | C00008857 | 1 | 26 | |
| C. & R. TRUCKING | C00007968 | | | |
| C. & T. ENTERPRISES, LLC | C00005851 | 4 | 12,951 | |
| C. A. & F. TRANSPORT, INC. | C00003704 | | | |
| C. B. E. C., INC. | C00004360 | | | |
| C. B. MINING, INC. | C00008702 | 4 | 118 | |
| C. B. TRUCKING, INC. | C00005103 | 9 | 1,179 | |
| C. M. C. ENTERPRISE, INC. | C00000763 | | | |
| C. R. B. TRUCKING, INC. | C00005738 | 1 | | |
| C. R. RAILROAD CONSTR. CO. | C00004797 | | | |
| C. T. L. ENGINRNG OF WV, INC. | C00005622 | 6 | 187 | |
| C. WILLIAM HETZER, INC | C00009048 | Q 13 | 13,461 | |
| C.J.'S WELL SERVICE, INC. | C00005713 | 15 | 9,554 | |
| C.W. & S. TRANSPORT | C00009062 | | | |
| CAIDLAKE TRANSPORT, INC | C00008987 | 4 | 2,370 | |
| CALDWELL TANKS, INC. | C00005125 | | | |
| CALLI TRUCKING | C00005736 | 1 | 495 | |
| CALVIN CONTRACTORS, INC. | C00005148 | 1 | 120 | |
| CANADIAN RIGHT OF WAY CLEARING | C00007431 | 4 | 7,786 | |
| CANEY CREEK CONTRACTING, INC. | C00002152 | 54 | 37,152 | 1 |
| CAPITAL DOORS, INC. | C00002709 | | | |
| CAPRICORN, INC. | C00006987 | | | |
| CARL BELT, INC. | C00004917 | | | |
| CARLY LEASING | C00006583 | 1 | | |
| CARNEGIE STRATEGIC DESIGN ENGR | C00006695 | | | |
| CARPENTER'S REPAIR, INC. | C00006562 | 4 | 2,147 | |
| CARTER MACHINERY CO., INC. | C00001113 | 78 | 86,419 | |
| CARTER ROAG COAL COMPANY | C00009826 | 783 | 14,472 | |
| CASCO USA | C00005992 | 2 | 22 | |
| CBC ENGINEERS & ASSOCIATES LTD | C00006937 | 1 | 546 | |
| CCTV TECHNOLOGY | C00008653 | | | |
| CECCO, INC. | C00005478 | 4 | 82 | |
| CEDAR TRUCKING CO. | C00002406 | 16 | 20,527 | |

| COMPANY | PERMIT | EMP HOURS | FAT | INJ |
|--------------------------------|-----------|-----------|---------|-----|
| CENTRAL CONTRACTING, INC. | C00004215 | | | |
| CENTRAL GLASS CO OF CHARLESTON | C00009810 | 2 | 1,014 | |
| CENTRAL HAULING INCORP. | C00003014 | | | |
| CENTRIFUGAL SERVICES, INC. | C00003372 | | | |
| CHAFIN TRUCKING, INC | C00001575 | 1 | 644 | |
| CHAFINS CLEAR CUTTING, INC. | C00003451 | | | |
| CHAMPION MINE SUPPLY INC. | C00003735 | | | |
| CHAMPION MOBILE WASHING | C00009723 | 3 | 190 | |
| CHAN-CAN, LLC | C00009579 | 3 | 3,002 | |
| CHARLES MOORE, INC. | C00009758 | 1 | 240 | |
| CHASE N CASH | C00009513 | 1 | 246 | |
| CHASITY TRUCKING, LLC | C00009904 | 2 | 80 | |
| CHEMBIO SHELTER, INC. | C00006522 | 1 | 130 | |
| CHEMSTREAM, INC. | C00006809 | | | |
| CHEROKEE RESOURCES, INC. | C00005819 | | | |
| CHILDER'S ENTERPRISES, INC. | C00005438 | 12 | 169 | |
| CHILDRESS ENTERPRISE CORP. | C00009590 | | | |
| CHIP BUZZO TRUCKING | C00005210 | 1 | 40 | |
| CHISLER BROTHERS CONTR. LLC | C00000762 | 21 | 19,605 | |
| CHISLER, INC. | C00002381 | 16 | 6,698 | |
| CHRIS CHARLES TRKG., INC | C00008969 | | | |
| CINTAR, INC. | C00005817 | | | |
| CIVIL & ENVIRON. CONSULT., INC | C00005667 | | | |
| CIVIL, LLC | C00009402 | 114 | 202,706 | 1 |
| CJ EXCAVATION, LLC | C00009620 | 19 | 15,129 | |
| CLARK LABORATORIES, LLC | C00006653 | 4 | 9,374 | |
| CLASSIC TRUCKING | C00005937 | 1 | 206 | |
| CLAUDE V KEEN TRUCKING CO INC | C00009448 | 7 | 11,737 | |
| CLAY TRUCKING, INC. | C00005350 | 171 | 169,196 | |
| CLECO CORP. | C00000607 | 27 | 43,937 | |
| CLEVELAND BROS. EQUIP. CO. | C00005784 | 12 | 9,236 | |
| CLIMATECH, INC. | C00005897 | 1 | 95 | |
| CLINE & SONS STONE & GRAVEL | C00001912 | | | |
| CLINE FAMILY TRUCKING, LLC | C00007031 | | | |
| CLINE LUMBER | C00005986 | | | |
| COAL FILLERS, INC. | C00004609 | 3 | 554 | |
| COAL POWER COAL, INC. | C00005604 | 1 | | |
| COAL SOURCE, LLC | C00009009 | 2 | 5,124 | |
| COAL-MAC, LLC | C00009613 | 79 | 235,498 | |
| COALFIELD SERVICES, INC. | C00001125 | 17 | 8,589 | |
| COALFIELDS SEC. & INVESTIGATNS | C00009897 | 8 | 3,108 | |
| COASTAL DRILLING EAST | C00005845 | 11 | 3,005 | |
| COASTAL WELL SERVICE, LLC | C00009585 | 106 | 121,549 | |
| COBRA TRANSPORT, INC. | C00005153 | | | |
| CODAL TRUCKING, INC. | C00004207 | | | |
| COGAR ENTERPRISES, LLC | C00009711 | 7 | | |
| COGAR MINE SUPPLY | C00005393 | | | |
| COLEMAN TRANSPORT, INC. | C00008943 | | | |
| COLEMAN TRUCKING | C00009190 | 1 | 2 | |
| COLEMAN TRUCKING | C00009625 | 1 | 8 | |

| COMPANY | PERMIT | EMP HOURS | FAT | INJ |
|---------------------------------|-----------|-----------|---------|-----|
| COLLINS WELDING & FABRICATION | C00009882 | 1 | 526 | |
| COLONIAL CHEMICAL SOLUTIONS | C00009912 | 3 | 106 | |
| COM DRILL SUPPLY | C00009844 | | | |
| COMMONWEALTH RAILWAY, INC. | C00009697 | 8 | 8,436 | |
| COMPLETE FIRE PROTECTION, LLC | C00009409 | 4 | 324 | |
| COMPLIANCE MONITORING LABS INC | C00004620 | 7 | 1,715 | |
| COMPLIANCE STAFFING AGENCY LLC | C00008627 | 324 | 407,648 | 6 |
| CONETEC INC. | C00005663 | | | |
| CONN-WELD INDUSTRIES, LLC | C00009499 | 15 | 436 | |
| CONSTRUCTION ON ALL LEVELS LLC | C00009234 | 19 | 18,951 | |
| CONTI TESTING LABORATORIES INC | C00005234 | | | |
| CONVEYING SOLUTIONS, LLC | C00006618 | | | |
| CONVEYOR MANUFCTRNG & SUPPLY | C00005964 | 1 | 26 | |
| COOK TIRE, INC. | C00001794 | | | |
| COOK'S EXCAVATING | C00005193 | | | |
| COOK'S MANUFACTURING | C00001408 | 61 | 2,214 | |
| COOK'S SANITATION SERVICE, INC | C00002928 | 2 | 1,797 | |
| CORE & MAIN LP | C00009080 | 4 | 138 | |
| CORKY WELLS ELECTRIC, INC. | C00001901 | 2 | 246 | |
| CORLEY TRUCKING, LLC | C00006517 | 3 | 1,041 | |
| CORNERSTONE INTERIORS | C00009682 | 11 | 6,949 | |
| CORY TRUCKING, INC. | C00009852 | 1 | 2,209 | |
| COWIN & COMPANY, INC. | C00000188 | 38 | 47,491 | |
| CRAMER SECURITY & INVSTGTNS LLC | C00005465 | 94 | 126,785 | |
| CRANE 1 SERVICES, INC. | C00005823 | 14 | 2,613 | |
| CRANE MAN, INC. | C00006709 | 1 | 239 | |
| CRIDER'S CONSTRUCTION CO INC | C00009157 | 1 | | |
| CRISTE ENGINEERING SERVICES CO | C00003923 | 1 | 81 | |
| CRISWELL TRUCKING, INC. | C00006746 | | | |
| CROSIER'S SANITARY SERVICE INC | C00003182 | 2 | 48 | |
| CROSS FIRE, INC. | C00000546 | | | |
| CROSSLAND TRANSPORT, INC. | C00004676 | | | |
| CROWN PRODUCTS & SERVICES, INC | C00008345 | 3 | 990 | |
| CRUSADER INDUSTRIAL, LLC | C00009673 | | | |
| CUDD PRESSURE CONTROL | C00008928 | | | |
| CULTURAL RESOURCE ANALYST, INC | C00005653 | | | |
| CUMBERLAND MINE SERVICE, INC. | C00006679 | | | |
| CUMMINS CROSSPOINT, LLC | C00005804 | 4 | 923 | |
| CURRY SUPPLY CO. | C00005977 | 1 | 25 | |
| CUSTOMER'S GLASS & CARPET CO. | C00005097 | 2 | 95 | |
| D & E SERVICES, LLC | C00009634 | 60 | 94,917 | 4 |
| D & P CONTRACTING, LLC | C00009798 | | | |
| D & W CONTRACTORS, LLC | C00008729 | 4 | 1,685 | |
| D&D ELECTRIC, LLC | C00009863 | 4 | 921 | |
| D&L ADMINISTRATIVE SER. LLC | C00009057 | 1 | 1,196 | |
| D. & E. ELECTRICAL, INC. | C00001417 | 1 | 48 | |
| D. & G. MACHINE CO., INC. | C00001871 | 8 | 1,984 | |
| D. & L. WELD, INC. | C00006614 | 4 | 1,359 | |
| D. & M. PAINTING CORP. | C00007171 | | | |
| D. & M. TRUCKING LLC | C00000617 | 7 | 3,340 | |

| COMPANY | PERMIT | EMP HOURS | FAT | INJ |
|--------------------------------|-----------|-----------|---------|-----|
| D. DEEL TRUCKING, INC. | C00006801 | | | |
| D. G. TRUCKING & EQUIP. SALES | C00002186 | | | |
| D. H. HOTSHOTS, LLC | C00009386 | | | |
| D. R. PRICE ENGINEERING & LAND | C00004084 | 3 | 1,038 | |
| DAKO ELECTRICAL SERVICES, LLC | C00009650 | 1 | 96 | |
| DAN'S MARINE SERVICE, INC. | C00005924 | 5 | 965 | |
| DANIEL'S ELECTRIC | C00001121 | | | |
| DANIEL'S TRUCKING, LLC | C00009504 | 2 | | |
| DANIELS PROCESSING COMPANY LLC | C00009132 | | | |
| DANNY WILLIAMS TRUCKING | C00009626 | | | |
| DAVID L. RYDER CONTRACTING INC | C00005616 | | | |
| DAVID LOONEY TRUCKING, INC. | C00009567 | 1 | 87 | |
| DAVID STANLEY CONSULTANTS, LLC | C00004781 | | | 3 |
| DAVIS ELECTRIC CO., INC. | C00004292 | 4 | 251 | |
| DeBARR TRUCKING CO., INC. | C00005984 | | | |
| DEBRICH, LLC | C00006726 | 1 | 2,195 | |
| DEDICATED LINE SERVICE INC. | C00009092 | 14 | 8,494 | |
| DEFIELD RANDALL MULLINS | C00009685 | | | |
| DELAWARE ELEVATOR, INC. | C00008686 | | | |
| DELMAS CONLEY TRUCKING OF OHIO | C00009879 | 5 | 10 | |
| DELTA ELECTRIC, INC. | C00005395 | 5 | 429 | |
| DETON, INC. | C00008696 | | | |
| DETTINBURN TRANSPORT | C00001883 | 2 | 150 | |
| DEWAR, INC. | C00001605 | 22 | 26,669 | 1 |
| DGI - MENARD, INC | C00009055 | | | |
| DIEFFENBAUCH & HRITZ, LLC | C00009420 | | | |
| DIESEL DRILLING CORP | C00009255 | | | |
| DIESEL-1 INC. | C00009321 | 1 | 10 | |
| DIGGING & RIGGING, INC. | C00005878 | 34 | 792 | |
| DIGGING IT DEEP EXCAVATING LLC | C00009793 | 1 | 78 | |
| DJ MAXX CONTRACTING, LLC | C00008981 | | | |
| DMW TRUCKING | C00006939 | | | |
| DODDRIDGE CONTROLS CO., INC. | C00009482 | 1 | 205 | |
| DON VANHOOSE TRUCKING | C00004989 | | | |
| DONALD B. RICE TIRE CO., INC. | C00009518 | 5 | 391 | |
| DORIS J. TICHNELL | C00009372 | Q 1 | | |
| DOSS ENGINEERING, INC. | C00006825 | 2 | 63 | |
| DOSS ENTERPRISES | C00008767 | 57 | 102,056 | |
| DOUBLE DEUCE, LLC | C00009599 | Q 7 | 7,122 | |
| DOUBLE S, LLC | C00006995 | | | |
| DRILL MANAGEMENT, INC. | C00006601 | 4 | 10,594 | |
| DTE REPAIR LLC | C00009282 | 3 | 6,149 | |
| DUNCAN BROTHERS DRILLING, INC. | C00000868 | | | |
| DUSTER TRUCKING CO. | C00005846 | 4 | 12,159 | |
| DYNO NOBEL, INC. | C00005216 | 15 | 5,420 | |
| E SOLUTIONS, LLC | C00008899 | 5 | 653 | |
| E&A ENTERPRISE, LLC | C00009690 | | | |
| E. & A. ENTERPRISES, INC. | C00008739 | 1 | 1,714 | |
| E. & K. METALS & CRAFT, INC. | C00007611 | | | |
| E. B. X. | C00006536 | | | |

| COMPANY | PERMIT | EMP HOURS | FAT INJ |
|--------------------------------|-----------|-----------|---------|
| EAGLE CARBON, INC. | C00005042 | 8 | 294 |
| EARTHTECH, INC | C00008359 | | |
| EASLEY & RIVERS, INC | C00009342 | | |
| EAST COAST UNDERGROUND | C00009483 | | |
| EAST CUMBERLAND, LLC | C00004150 | | |
| EASTERN ARROW CORP., INC. | C00005920 | | |
| EASTERN ASPHALT PRODUCTS LLC | C00009465 | Q 7 | 7,839 |
| EASTERN ELECTRIC, LLC | C00005171 | 4 | 323 |
| EASTERN KY EQUIP SALES & SERV | C00008730 | | |
| EB AND H ELECTRICAL, LLC | C00009113 | | |
| ECKO, INC. | C00002624 | 4 | 104 |
| EDGE ELECTRO MECHANIC SERVICES | C00009833 | 2 | 316 |
| EICHELBERGERS, INC. | C00009103 | Q | |
| ELBY HARRISON TRUCKING, INC | C00008328 | 7 | 16,010 |
| ELDRIDGE STEAM CLEANING | C00003642 | 22 | 32,725 |
| ELECTRIC MACHINE & FABRICATION | C00009027 | 1 | 31 |
| ELECTRO-MECHANICAL CORP. | C00008505 | | |
| ELECTROTECH, INC. | C00000068 | 1 | 26 |
| ELITE COAL SERVICES, LLC | C00005250 | | |
| ELK RUN COAL CO., LLC | C00004297 | 7 | 18,473 |
| ELKINS METAL RECYCLING, LLC | C00005746 | 2 | 73 |
| ELLIOTT CONSULTING, LLC | C00009406 | | |
| EMORY ROTHENBUHLER & SONS, INC | C00006650 | | |
| EMS TRANSPORT, LLC | C00005629 | 1 | |
| ENERSYS, INC. | C00005223 | 6 | 1,062 |
| ENGEL WELDING, INC. | C00006642 | | |
| ENGLAND'S EXCAVATING, LLC | C00006783 | 2 | 2,856 |
| ENVIROELECTRIC, LLC | C00009662 | 4 | 406 |
| ENVIRONMENT CNTRL. OHIO VALLEY | C00009604 | 8 | 10,580 |
| ENVIRONMENTAL CONSTRUCTION INC | C00005436 | | |
| ENVIRONMENTAL MONITORING, INC. | C00003433 | 2 | 978 |
| ENVIROPROBE INTEGRATED SOLUTNS | C00008742 | | |
| ENVIROSCIENCE, INC. | C00006803 | | |
| ENVIROSERVE, J.V. LTD PRTRNSHP | C00008701 | 2 | 34 |
| ERB ELECTRIC CO. | C00005194 | 2 | 53 |
| ERIC'S TRUCKING CO., INC. | C00004674 | 1 | 40 |
| ERVINS AUTO REPAR & TOWING INC | C00005974 | | |
| ESLICH WRECKING CO. | C00006660 | | |
| ESS/MICON | C00001243 | 3 | 3,246 |
| ESTEP TRUCKING, INC. | C00009428 | | |
| ESTEY ENTERPRISES & TRKG, LLC | C00005911 | | |
| EVIL TRANSPORT, LLC | C00009698 | 3 | 1,579 |
| EXODUS TRANSPORT LLC | C00009369 | 5 | 826 |
| F V KEEN TRUCKING, INC. | C00009431 | 5 | 6,314 |
| F.J. INDUSTRIAL, LLC | C00000015 | Q 9 | 820 |
| FAB TRANSPORT, LLC | C00008900 | 4 | 8,660 |
| FAB-CON INDUSTRIES, INC. | C00008645 | | |
| FAB-TECH CORPORATION, INC | C00006092 | 5 | 5,992 |
| FAIRGRIEVE TRUCKING | C00003431 | | |
| FAITH TRUCKING INC | C00005150 | 3 | 121 |

| COMPANY | PERMIT | EMP HOURS | FAT | INJ |
|--------------------------------|-----------|-----------|---------|-----|
| FALCO DRILLING CO., INC. | C00004056 | | | |
| FARLEY DRILLING INC | C00009247 | 3 | 40 | |
| FARNHAM & PFILE CONST., INC. | C00000127 | | | |
| FARRIS TRUCKING, INC. (JOHN) | C00001948 | 1 | 62 | |
| FENNER DUNLOP CONVEYOR SYS. | C00006476 | 18 | 5,328 | |
| FERRELL EXCAVATING CO. | C00002295 | 3 | 342 | |
| FERRELL TRANSPORT CO. | C00004668 | | | |
| FILTER/CLONE SALES CO. | C00002412 | | | |
| FIRE PROTECTION PRODUCTS, INC | C00008790 | 12 | 2,172 | |
| FIRE SAFETY EQUIP. SUPPLY CO. | C00005542 | 2 | 176 | |
| FIRE-X SALES & SERVICE CORP. | C00005506 | 3 | 209 | |
| FLAMENT MASONRY, INC. | C00008703 | | | |
| FLEXIBLE STEEL LACING COMPANY | C00005869 | 4 | 48 | |
| FLINT CONSTRUCTION, CO., INC. | C00003089 | | | |
| FLORIDA HANDLING SYSTEMS, INC. | C00009319 | 3 | 101 | |
| FLSMIDTH, INC. | C00009540 | 3 | 949 | |
| FLUID COMP SVCS | C00008853 | 26 | 1,772 | |
| FLYING "JS" TRUCKING CO., LLC | C00009295 | 2 | | |
| FOAMCOAT ROOFING & COATING | C00003149 | | | |
| FOOTHILLS CONTRACTING, LLC | C00006844 | | | |
| FORCE DRILLING, LLC | C00005979 | | | |
| FORQUER CONTRACTING | C00000125 | 384 | 13,742 | |
| FOXFIRE CONSULTANTS, INC. | C00003669 | 2 | 3,293 | |
| FOXFIRE CORPORATION | C00006507 | | | |
| FRANCIS ENTERPRISES, INC. | C00007000 | | | |
| FRED R. BELCHER TRUCKING, INC. | C00009624 | 1 | 10 | |
| FREESTATE BALTIMORE, LLC | C00008939 | 3 | 443 | |
| FRICKE MANAGEMENT & CONTR.INC | C00008808 | | | |
| FRITZ-RUMER-COOKE CO., INC. | C00008710 | 17 | 3,747 | |
| FRONTIER RAILROAD SERV., LLC | C00008357 | | | |
| FRONTIER-KEMPER CONSTRUCTORS | C00001260 | | | |
| FUCHS LUBRICANTS | C00005317 | 3 | 274 | |
| FUELS MINERALS INDUSTRIAL SVCS | C00009773 | 4 | 1,474 | |
| G A P POLTN & ENVIR CNTL, INC. | C00002600 | 8 | 613 | |
| G. & S. COAL COMPANY, INC. | C00005962 | | | |
| G. E. C., INC. | C00003131 | 13 | 11,891 | 1 |
| G. M. S. MINE REPAIR & MAINTEN | C00001932 | 340 | 350,109 | 6 |
| G.A. COVEY ENGINEERING, PLLC | C00008639 | 1 | 8 | |
| GAI-TRONICS CORP. | C00005952 | 1 | | |
| GAMMA-METRICS | C00003639 | 1 | 117 | |
| GANNETT FLEMING PROJECT | C00008603 | | | |
| GARAGE DOOR OPERATORS, INC. | C00004152 | | | |
| GARDNER PAINT SERVICES, INC. | C00002570 | | | |
| GARY LONG TRUCKING CO., INC. | C00009400 | | | |
| GAS FIELD SERVICES | C00006596 | | | |
| GASCO DRILLING. INC. | C00007789 | | | |
| GBL CONSTRUCTION, LLC | C00009834 | 4 | 793 | |
| GENESIS CONTRACTING | C00009699 | 8 | 2,626 | |
| GENESIS RAIL SERVICES, INC | C00008636 | 13 | 6,598 | |
| GeoCHEMICAL TESTING | C00003595 | | | |

| COMPANY | PERMIT | EMP HOURS | FAT | INJ |
|--------------------------------|-----------|-----------|--------|-----|
| GeoMECHANICS, INC. | C00006781 | | | |
| GEOSCAN SEISMIC SERVICES, INC. | C00006526 | 1 | 132 | |
| GERALD FIELDS TRUCKING CO. INC | C00003548 | 6 | 4,926 | |
| GFL ENVIRONMENTAL SVCS. USA | C00009787 | 1 | 109 | |
| GIBSONS' RECLAMATION | C00004264 | | | |
| GIL'S CONTRACTING | C00001456 | 4 | 776 | |
| GILLCO, INC. | C00009300 | 2 | 626 | |
| GILLMAN SERVICES, INC | C00006671 | 23 | 50,346 | 2 |
| GILLMAN SERVICES, INC | C00009002 | | | |
| GIPSON'S TRUCKING INC | C00009320 | | | |
| GL SERVICES | C00008623 | | | |
| GLOBAL MINE SERVICE | C00004350 | 1 | | |
| GLOTFELTY ENTERPRISES, INC. | C00004192 | | | |
| GOFF TRUCKING CO. | C00001021 | | | |
| GOOD TIRE SERVICE, INC. | C00006672 | | | |
| GOODHART SONS INC | C00009116 | Q | | |
| GOULD'S ELECT. MOTOR REPAIR | C00003501 | | | |
| GRAY-EERING, LTD. | C00006753 | 1 | 22 | |
| GRAYLEX PRO SERVICES, LLC | C00009739 | | | |
| GRAYLOR ENTERPRISE, LLC | C00009531 | 4 | 1,652 | |
| GREATSCAPES PROPERTY MGMT. GR. | C00009474 | Q 6 | 498 | |
| GREEN ACRES CONTRACTING CO INC | C00001416 | | | |
| GREEN MOUNTAIN HYDROSEEDING | C00004173 | 2 | 168 | |
| GREEN RIDGE RECLAMATION, LLC | c00008687 | 2 | 529 | |
| GREENWAY SERVICES, INC. | C00006631 | | | |
| GREG WILLIS TRUCKING, INC. | C00005810 | | | |
| GREGORY BAISDEN | C00009306 | 1 | 131 | |
| GROUND TECHNOLOGY, INC. | C00006849 | | | |
| GULL CORPORATION | C00005825 | | | |
| GUY M. TURNER, INC. | C00008598 | | | |
| GUYAN HEAVY EQUIPMENT, INC. | C00004961 | | | |
| GUYAN SERVICE CO. | C00000554 | 5 | 6,122 | |
| H & E ELECTRIC, INC. | C00009198 | 17 | 21,305 | |
| H & W CONSTRUCTION CO., INC. | C00009775 | Q 6 | 233 | |
| H&H EXCAV. & HAULING, LLC | C00009260 | | | |
| H&K EQUIPMENT | C00009520 | 15 | 14,669 | |
| H-T-L PERMA USA L.P. | C00007524 | 2 | 136 | |
| H. & H. WELDING | C00002009 | 3 | 1,646 | |
| H. B. MELLOTT ESTATE, INC. | C00005229 | 7 | 742 | |
| H. E. NEUMANN CO. | C00008697 | 5 | 169 | |
| H. G. CARTE ELECTRIC, INC. | C00005053 | 9 | 5,986 | |
| H. JOHNSON TRUCKING, INC. | C00001314 | | | |
| H. L. C. TRUCKING CO. | C00003740 | | | |
| H. W. M. TRUCK LINES, INC. | C00005255 | | | |
| HAINER'S AUTO GLASS | C00008918 | 2 | 105 | |
| HALSTEAD JANITORIAL SERV. INC. | C00006506 | 3 | 2,448 | |
| HAMILTON FENCE | C00004291 | 5 | 378 | |
| HAMM EQUIPMENT, INC. | C00008671 | | | |
| HAMMERDOWN EXPRESS, LLC | C00009461 | | | |
| HAMON CORE DRILLING, INC. | C00004246 | 5 | 7,603 | |

| COMPANY | PERMIT | EMP HOURS | FAT | INJ |
|--------------------------------|-----------|-----------|-------|-----|
| HAMPSHIRE MACH & IND SERV, INC | C00009374 | Q | | |
| HANEY BROS. TRUCKING, CO, INC. | C00000024 | | | |
| HANNAH & ASSOCIATES, INC. | C00005533 | | | |
| HANOVER RESOURCES, LLC | C00005284 | | | |
| HARD TIMEZ TRANSPORT, LLC | C00008863 | | | |
| HARLESS, INC. | C00008721 | | | |
| HARMAC, INC. | C00000146 | 9 | 7,456 | |
| HARPER DIESEL & MACH SERV INC | C00009211 | | | |
| HARRISON WESTERN CONST. CORP. | C00006685 | | | |
| HARTMAN & HARTMAN, INC. | C00001269 | | | |
| HARTMAN TRUCKING, LLC | C00004691 | 5 | 44 | |
| HARTZLER TRUCKING, LLC | C00008528 | 4 | 827 | |
| HATFIELD TRANSPORT, INC | C00008982 | 6 | 8,230 | |
| HAWKEYE EXPRESS INC | C00009296 | | | |
| HERITAGE - CRYSTAL CLEAN, LLC | C00005764 | 2 | 36 | |
| HERITAGE EQUIPMENT, INC. | C00005141 | | | |
| HERITAGE TECHNICAL ASSOC, INC. | C00004176 | 9 | 4,520 | |
| HERRINGTON TRUCKING | C00000081 | | | |
| HG ENERGY, LLC | C00009197 | 2 | 1 | |
| HGC EXCAVATION, INC. | C00009303 | | | |
| HI TEST TRUCKING, LLC | C00009619 | 1 | 57 | |
| HI-LINE CO., INC. | C00002182 | | 548 | |
| HICKMAN ELECTRICAL CORP. | C00003914 | 1 | 41 | |
| HICKS ELECTRIC CO., INC | C00008820 | 2 | 500 | |
| HIGGINS HAULING CO., INC. | C00006724 | 4 | | |
| HIGH COUNTRY MINING, INC | C00009070 | | | |
| HIGH LINE SERVICES, LLC | C00005881 | | | |
| HIGH POINT CONSTRUCTION GROUP | C00009415 | 4 | 612 | |
| HIGH ROLLIN' TRUCKING, LLC | C00009899 | 1 | 27 | |
| HIGH VOLTAGE, INC. | C00005252 | | | |
| HIGHLAND MACHINERY CORPORATION | C00009459 | 1 | 59 | |
| HIGHWAY EQUIPMENT CO. | C00000870 | | | |
| HILLING EXCAVATING, INC. | C00009148 | | | |
| HILLS FUEL TRUCKING, INC. | C00006770 | 8 | 480 | |
| HILLS TRUCKING CO. | C00001297 | | | |
| HILLSBOROUGH CONVEYOR SERVICE | C00008588 | | | |
| HILLSIDE TRUCKING, INC. | C00002912 | | | |
| HILLTOP ENERGY, INC. | C00005503 | | | |
| HINERMAN EXCAVATING CO. | C00001736 | | | |
| HINKLE TRUCKING CO. | C00001863 | 7 | 177 | |
| HOFFMANN, INC. | C00007277 | | | |
| HOLBERT TRUCKING | C00003170 | 9 | 7,477 | |
| HOLY SMOKE COAL, LLC | C00009849 | 5 | | |
| HOPKINS, INC. | C00002970 | | | |
| HORIZON INFO SERVICES, INC. | C00009323 | | | |
| HORN & ASSOCIATES, INC. | C00004418 | 6 | 1,688 | |
| HOSCH CO. | C00001266 | 4 | 62 | |
| HOT ROD TRANSPORT, LLC | C00009778 | 1 | 110 | |
| HOTSY EQUIPMENT CO. | C00001756 | 1 | 32 | |
| HOWARD CONCRETE PUMPING CO INC | C00009808 | | | |

| COMPANY | PERMIT | EMP HOURS | FAT INJ |
|---------------------------------|-----------|-----------|---------|
| HOWARD L. BOWERS CONTRACT. CO. | C00001237 | | |
| HOWELLS RECYCLING & SANITATION | C00009696 | 4 | 973 |
| HP ENERGY SERVICES, LLC | C00009557 | | |
| HPS COMPANY INC | C00009168 | 1 | 514 |
| HRANEC CORPORATION | C00005568 | | |
| HSI TRANSPORTATION LLC | C00009194 | | |
| HUDSON GIANT TIRES INC. | C00006703 | 3 | |
| HUFFMAN LOGGING, INC. | C00005643 | | |
| HUFFMAN PRESSURE WASHING, LLC | C00009292 | 2 | 40 |
| HUFFMAN TRUCKING | C00000957 | 7 | 12,594 |
| HUGHES CONSTRUCTION | C00008550 | | |
| HUNHAR EXCAVATING, LLC | C00005526 | 4 | 9,300 |
| HUNT & COMPANY INC. | C00008646 | 1 | 8 |
| HUNTZ REPAIR SERVICE, LLC | C00009486 | 1 | 778 |
| HURBERRIES MINE & AUTO SUPPLY | C00001939 | | |
| HUTCHINSON BORTON, LC | C00006541 | | |
| HYRE'S WELL & PUMP SERVICE LLC | C00005588 | | |
| I. P. I., INC. | C00004467 | | |
| I. V. S. HYDRO, INC. | C00007121 | 8 | 3,017 |
| INDEPENDENT CONTRACTORS DIST, | C00008882 | | |
| INDUSTRIAL CONTRACTING | C00000030 | | |
| INDUSTRIAL ELEVATOR CO., INC. | C00000954 | 8 | 1,549 |
| INDUSTRIAL RESOURCES, INC. | C00006772 | | |
| INDUSTRIAL SILOSOURCE, INC. | C00004431 | 5 | 1,179 |
| INDUSTRIAL SUPPLY SOLUTINS INC | C00006643 | | |
| INNOH2O SOLUTIONS, LLC | C00009801 | 1 | 645 |
| INNOVATIVE WIRELESS TECH., INC | C00008755 | 5 | 412 |
| INSTANT GROWTH HYDROSEEDNG LLC | C00005959 | | |
| INTEGRITY SERVICES GROUP, INC | C00008878 | 10 | 19,200 |
| INTERSTATE ENTERPRISES, INC. | C00006528 | | |
| INTL. CONVEYOR & RUBBER, LLC | C00008929 | 3,256 | 20,598 |
| IRON HORSE, INC. | C00009836 | 1 | 2,160 |
| J & J BODY/FRAME & TOWING, INC. | C00009370 | 5 | 242 |
| J & J DEVELOPMENT | C00009869 | 4 | 1,053 |
| J & K TRUCKING, LLC | C00009873 | 1 | 155 |
| J FOY CONSTRUCTION, LLC | C00009281 | 3 | 1,482 |
| J LEE TRUCKING LLC | C00009201 | Q | |
| J. & A. TRUCKING, LLC | C00005575 | | |
| J. & D. EXPLOSIVES, INC. | C00003304 | | |
| J. & E. TRUCKING, INC. | C00006223 | 10 | 9,113 |
| J. & G. SEEDING, INC. | C00001381 | | |
| J. & J. ENTERPRISE OF WV, INC. | C00008761 | 3 | 890 |
| J. & J. TRUCKING SERVICES, INC | C00008864 | 2 | 547 |
| J. & L. PROFESSIONAL SALES INC | C00008370 | 2 | 992 |
| J. & M. TRUCKING, INC. | C00006566 | | |
| J. & R. PORTABLE TOILETS, INC. | C00006542 | 1 | 363 |
| J. & R. REPAIRS, INC. | C00004288 | 2 | 80 |
| J. & W. TRANSFER, LLC | C00008815 | 8 | 6,158 |
| J. A. R. TRUCKING, LLC | C00008956 | 2 | 749 |
| J. C. ELECTRIC CO., INC. | C00001653 | | |

| COMPANY | PERMIT | EMP HOURS | FAT | INJ |
|--------------------------------|-----------|-----------|--------|-----|
| J. F. & M. CO. | C00004946 | 3 | 462 | |
| J. F. ALLEN CO. | C00009047 | 11 | 255 | |
| J. H. FLETCHER & CO. | C00008673 | 5 | 966 | |
| J. L. MACHINE & TOOL, INC. | C00001824 | 1 | 642 | |
| J. L. PRETZEL CONTRACTING, LLC | C00006767 | | | |
| J. OUSLEY TRUCKING, LLC | C00009761 | | | |
| J. P. TECHNICAL SVCS. INC. | C00006056 | 19 | 28,304 | 1 |
| J. TAYLOR CONTRACTING, INC. | C00005996 | 1 | 3,058 | |
| J.G. CONTRACTING CO., INC. | C00008746 | 5 | 191 | |
| JABO SUPPLY CORP. | C00003256 | 3 | 272 | |
| JAC CONSULTING, LLC | C00009628 | 36 | 94,671 | |
| JACK A. HAMILTON & ASSOC., INC | C00006589 | | | |
| JACKSON'S EQUIPMENT REPAIR INC | C00009093 | 1 | 317 | |
| JACOB TRUCKING, LLC | C00009727 | 1 | 1,980 | |
| JAG COAL SERVICES, LLC | C00006823 | 4 | 3,297 | |
| JAM TRUCKING, INC. | C00009437 | 14 | 24,398 | |
| JAMES RIVER EQUIPMENT VA, LLC | C00006784 | 8 | 889 | |
| JAMM ENTERPRISES, LLC | C00009886 | 1 | 215 | |
| JANE LEE ENTERPRISES, INC. | C00003541 | 8 | 12,800 | 1 |
| JAR-BET LEASING, INC. | C00006005 | 15 | 2,850 | |
| JAYDEN ENTERPRISES, LLC | C00007752 | 21 | 42,982 | |
| JAYSON MITCHEM TRUCKING, LLC | C00009737 | | | |
| JCD CORPORATION | C00008886 | | | |
| JD'S TRUCKING & EXCAVATING INC | C00006367 | 39 | 34,991 | |
| JENNA'S CRANE SERVICE, INC. | C00006234 | 2 | 566 | |
| JENNCHEM | C00006673 | 240 | 67,607 | 3 |
| JENNINGS EXCAVATING, INC. | C00004928 | 27 | 4,510 | |
| JENSEN DRILLING CO. | C00008753 | | | |
| JIM CONSTRUCTION, INC. | C00006499 | | | |
| JIMCO CONSTRUCTION, LLC | C00009647 | | | |
| JOCAR, LLC | C00009776 | 1 | 1,000 | |
| JOE HUNT & ASSOCIATES, INC. | C00008662 | | | |
| JOEY'S CONTRACTING INC. | C00008851 | 2 | 727 | |
| JOHN G. RISNER (TRKG) | C00006769 | 1 | 499 | |
| JOHN L. COLEMAN TRUCKING CO. | C00009408 | 1 | 40 | |
| JOHNNIE L. BOSTON | C00008682 | 2 | 198 | |
| JOHNSON BOILER WORKS, INC. | C00001224 | 12 | 668 | |
| JOHNSON RAILWAY SERVICE | C00000233 | | | |
| JONES PETROLEUM SERVICES, LLC | C00009285 | 14 | 218 | |
| JONES TRUCK & EQUIPMENT, LLC | C00009283 | 45 | 4,367 | |
| JONES TRUCKING, INC. | C00000072 | | | |
| JOY GLOBAL UG MINING, LLC | C00008349 | 11 | 9,096 | |
| JR CONTRACTING, LLC | C00009717 | 4 | 825 | |
| JT TRANSPORT LLC | C00009141 | | | |
| JUST TRUCKING, INC. | C00009644 | 1 | 99 | |
| JUSTICE TRUCKING, LLC | C00008975 | 13 | 25,227 | |
| JWB CONSTRUCTION, LLC | C00009581 | 4 | 82 | |
| K & R SERVICES, INC | C00006860 | | | |
| K & S TRUCKING INC | C00009207 | | | |
| K&K PROFESSIONAL KLEANING, INC | C00008331 | 8 | 17,919 | |

| COMPANY | PERMIT | EMP HOURS | FAT | INJ |
|--------------------------------|-----------|-----------|--------|-----|
| K&K STEAM CLEANING & CONTRACT. | C00005871 | | | |
| K&P ENTERPRISES, INC. | C00009435 | 2 | 928 | |
| K. & H. TRUCKING | C00008799 | 4 | 944 | |
| K. & K. REPAIR & CONSTRUCTION | C00004689 | | | |
| K. & L. ENTERPRISES | C00006413 | | | |
| K. C. TRANSPORT, INC. | C00006354 | | | |
| K. W. REESE, INC. | C00003587 | | | |
| K.P. TRUCKING LLC | C00008056 | | | |
| K/M SPCLTY SYS dba LUBRCTN SYS | C00003678 | 2 | 60 | |
| KADEN TRANSPORT, LLC | C00009379 | | | |
| KALE TRUCKING, INC. | C00001950 | | | |
| KALKREUTH ROOFING/SHEET METAL | C00003061 | 3 | 116 | |
| KANAN CHARLES TRUCKING, INC. | C00009785 | | | |
| KANAWHA CRANE & CONSTR., INC. | C00003497 | | | |
| KANAWHA RIVER TERMINALS, LLC | C00006261 | | | |
| KANAWHA SCALES & SYSTEMS, INC. | C00000903 | 14 | 1,197 | |
| KANAWHA STONE CO., INC. | C00001732 | 2 | 97 | |
| KANAWHA TRUCKING, INC. | C00006335 | | | |
| KANAWHA VALLEY CONSTRUCTION | C00004145 | | | |
| KATCO, LLC | C00009701 | 2 | 488 | |
| KCM TRUCKING | C00009805 | 1 | 1,912 | |
| KCS CONTRACTING LLC | C00009225 | | | |
| KDC TRANSPORT, LLC | C00009108 | 1 | 128 | |
| KDN TRUCKING, LLC | C00009658 | 2 | 99 | |
| KELCHNER, INC | C00008787 | | | |
| KELLY ENTERPRISES, INC. | C00009264 | | | |
| KELLY SURVEYING | C00006448 | 1 | 9 | |
| KEMPER EQUIPMENT, INC. | C00007780 | | | |
| KEN & COY ROCK, INC. | C00006241 | 19 | 47,100 | 2 |
| KEN'S TOWING AND SERVICE, LLC | C00008619 | 6 | 1,228 | |
| KENNY A. BURGESS CONSTR., LLC | C00004058 | 3 | 645 | |
| KENTUCKY OIL & REFINERY | C00004965 | 5 | 179 | |
| KENZIE TRUCKING | C00006750 | 1 | 57 | |
| KESCO, INC. | C00008230 | | | |
| KESSLER TRUCKING, INC. | C00006084 | | | |
| KETCHEM CONSTRUCTION CO. | C00006462 | 3 | 701 | |
| KEY TELEPHONE & SECURITY | C00005857 | 3 | 184 | |
| KEY-WAY, LLC | C00009081 | | | |
| KEYROCK ENERGY INC. | C00003518 | 37 | 88,622 | |
| KEYSTONE DRILL SERVICES, INC. | C00009327 | Q | | |
| KING'S AUTO GLASS | C00004836 | 2 | 90 | |
| KING'S ELECTRIC, INC. | C00009730 | Q 4 | 46 | |
| KING'S TIRE SERVICE | C00000435 | 18 | 23,257 | |
| KIRK ENVIRONMENTAL LLP | C00008884 | 4 | 94 | |
| KIRK TRUCKING CO., INC. | C00004197 | 6 | 3,452 | |
| KISHMO, INC. | C00009902 | 19 | 1,134 | |
| KRIST DOOR SERVICE, INC. | C00004177 | 3 | 907 | |
| KROFF CHEMICAL CO., INC. | C00006285 | 6 | 2,673 | |
| KSD ENTERPRISES, LLC | C00006388 | | | |
| KUCERA PLUMB, HEATING&COOLING | C00008144 | 25 | 318 | |

| COMPANY | PERMIT | EMP HOURS | FAT | INJ |
|--------------------------------|-----------|-----------|--------|-----|
| L. & D. TRUCKING | C00004864 | | | |
| L. & L. TREE SERVICE | C00006394 | | | |
| L. AND D. CONTRACTORS | C00006942 | | | |
| L. J. HUGHES & SONS | C00001231 | | | |
| L. S. M. EXCAVATING, LLC | C00008306 | | | |
| L. W. MINE SERVICES, LLC | C00007933 | | | |
| LAKE TRUCKING | C00009034 | | | |
| LAMBERT CONSTRUCTION | C00007788 | | | |
| LAMBERT TRUCKING OF WV, LLC | C00008759 | | | |
| LANDIS TRUCKING | C00004157 | 1 | | |
| LAROCHE TREE SERVICE, INC. | C00009621 | 6 | 243 | |
| LAURITA EXCAVATING, INC. | C00000084 | 2 | 65 | |
| LEE MECHANICAL CONTRACTORS INC | C00009827 | Q 4 | 1,928 | 1 |
| LEE REGER BUILDS, INC. | C00006461 | 4 | 786 | |
| LEE SARTIN TRUCKING CO., INC. | C00000406 | 1 | 40 | |
| LEE SUPPLY CO., INC. | C00002868 | 2 | 543 | |
| LEGEND TRUCKING, INC. | C00009368 | 1 | 5,688 | |
| LEN MONTGOMERY | C00008968 | | | |
| LESLIE EQUIPMENT CO. | C00002102 | 9 | 1,619 | |
| LESTER BROTHERS LOGGING | C00009612 | 5 | 4,219 | |
| LESTERS' STEAM CLEANING | C00009314 | 20 | 33,457 | |
| LIBERTY MANAGEMENT, LLC | C00008323 | | | |
| LIFTALL RIGGING, INC. | C00009846 | 2 | 102 | |
| LIGHTNING ENERGY SVCS., INC. | C00009268 | | | |
| LINCOLN CONTRACTING & EQUIP CO | C00000130 | 16 | 10,129 | |
| LITMAN EXCAVATING, INC. | C00009837 | | | |
| LITTLE BUCK TRUCKING, LLC | C00009754 | | | |
| LITTLE JOHN TRKNG & EXCAVATING | C00009710 | | | |
| LIVINGOOD EQUIPMENT, LLC | C00008274 | 1 | 916 | |
| LL WELDING CONTRACTING, LLC | C00009180 | 1 | | |
| LLOYD'S ELECTRONICS, INC. | C00003272 | 3 | 26 | |
| LOGAN CORPORATION | C00002614 | 9 | 12,111 | |
| LOGI-TEC, INC | C00007916 | 3 | 254 | |
| LONE PINE CONSTRUCTION, INC. | C00002988 | | | |
| LONG FLAME COAL CORP. | C00009012 | 2 | 3,432 | |
| LONG RUN TRANSPORTATION, INC | C00004357 | 64 | 51,497 | |
| LOUIS LILLY CONTRACTING, LLC | C00007749 | | | |
| LOUISA CONSTRUCTION COMPANY | C00005164 | | | |
| LUBURGH INCORPORATED | C00000915 | | | |
| LYNCH CONSTRUCTION CO., INC | C00008332 | | | |
| LYNNS TRUCKING INC | C00009251 | | | |
| M & J EXPLOSIVES, LLC | C00008284 | | | |
| M. & B. EQUIPMENT REPAIR | C00008769 | 1 | | |
| M. & H. SERVICES | C00007412 | | | |
| M. & J. TRUCKING CO., INC. | C00000183 | 2 | 1,860 | |
| M. A. HESTON, INC. | C00000510 | 14 | 23,740 | |
| M. D. TRUCKING, INC. | C00006567 | 3 | 79 | |
| M. G. C., INC. | C00001764 | 9 | 16,419 | |
| M.E.S.O., INC. | C00009807 | | | |
| M.W. PLATT, INC. | C00008279 | | | |

| COMPANY | PERMIT | EMP HOURS | FAT | INJ |
|--------------------------------|-----------|-----------|--------|-----|
| MACHINERY SERVICES CORP. | C00002106 | | | |
| MACK INDUSTRIES, INC. | C00008196 | | | |
| MAD VENTURES, LLC | C00008901 | | | |
| MADISONVILLE MINING, LLC | C00009117 | | | |
| MAIN STREET BUILDERS LLC | C00009162 | | | |
| MAINTENANCE MANAGEMENT CORP. | C00002517 | | | |
| MAKO METAL WORX., INC. | C00009538 | 3 | 1,161 | |
| MALLARD ENVIRONMENTAL SERVICES | C00007506 | 70 | 3,270 | |
| MARCH-WESTIN COMPANY, INC | C00009766 | 7 | 865 | |
| MARCUS G. HOWARD TRUCKING | C00008209 | | | |
| MARDO MASONRY, INC | C00009275 | 9 | 531 | |
| MARFORK COAL COMPANY, LLC | C00007757 | 23 | 52,915 | |
| MARIETTA SILOS, LLC | C00007457 | | | |
| MARION DOCKS, INC. | C00009290 | 4 | 3,436 | |
| MARK HALE TRUCKING INC | C00009195 | | | |
| MARMIC FIRE & SAFETY | C00008320 | 12 | 12,837 | |
| MARPLE TRUCKING, INC. | C00003906 | | | |
| MARSHALL MILLER & ASSOC. | C00001999 | 5 | 153 | |
| MASONS TRANSPORT INC. | C00007501 | 6 | 8,989 | |
| MASSIE RECLAMATION, INC. | C00001117 | 13 | 2,649 | |
| MASTER SERVICE CORPORATION | C00009831 | Q 7 | 56 | |
| MATRIX DESIGN GROUP INC. | C00007624 | 7 | 538 | |
| MATT RAY TRUCKING | C00006036 | | | |
| MAX TRANSPORT, INC | C00009059 | 2 | 814 | |
| MAXIM CRANE WORKS LP | C00005641 | | | |
| MAXXIM REBUILD COMPANY, LLC | C00004627 | 24 | 7,780 | 1 |
| MCADOO'S INC | C00008791 | 8 | 461 | |
| McALLISTER CONSTRUCTION, LLC | C00007665 | | | |
| MCCARTHY TIRE SERVICE COMPANY | C00009653 | | | |
| McCLUNG & LOGAN EQUIP. CO.,INC | C00008305 | 3 | 378 | |
| MCCOY TRUCKING | C00006945 | 5 | 380 | |
| MCCROSSIN FOUNDATIONS, LLC | C00009155 | | | |
| MCDOWELL MTN. TRUCKING, LLC | C00009743 | | | |
| McHAL CORP. | C00000134 | | | |
| MCKEEN SECURITY INC | C00006790 | | | |
| MCKEEN SECURITY INC | C00006953 | 6 | 9,096 | |
| McLANAHAN CORP | C00007887 | 3 | 315 | |
| MEAN GREEN HYDROSEEDING LLC | C00009159 | | | |
| MECHANICAL & CERAMIC SOLUTIONS | C00006467 | 17 | 2,712 | |
| MEGA HIGHWALL MINING, LLC | C00009098 | 13 | 7,762 | 1 |
| MESA TRUCKING | C00009030 | | | |
| METALCRAFT MINING EQUIP RBLDRS | C00002214 | | | |
| METALICO PITTSBURGH, INC | C00007952 | | | |
| MEYERS HEAVY EQUIPMNT & REPAIR | C00009894 | Q 1 | | |
| MGI, INC | C00007897 | 11 | 424 | |
| MH EQUIPMENT, INC. | C00006340 | | | |
| MICHAEL J. MAXWELL | C00007470 | | 57 | |
| MICROBAC LABORATORIES INC | C00009269 | 1 | 1,021 | |
| MICROLOGIC, INC | C00008827 | | | |
| MID ATLANTIC STORAGE SYSTEM IN | C00007478 | 8 | 2,437 | |

| COMPANY | PERMIT | EMP HOURS | FAT | INJ |
|--------------------------------|-----------|-----------|---------|-----|
| MIKE DOVER CORPORATION | C00006446 | | | |
| MILL RUN ENTERPRISES | C00002356 | | | |
| MILLER & ANDERSON INC | C00008828 | | | |
| MILLER CONTRACTING SERVICES | C00008075 | 25 | 48,367 | |
| MILLER TRUCKING | C00008860 | 2 | 759 | |
| MILLER'S WELDING SERV., INC. | C00003386 | | | |
| MILLS SERVICE INC. | C00008272 | 2 | 489 | |
| MILTECH ANALYTICAL SERVICES | C00007986 | 5 | 4,267 | |
| MINE BATTERY SERVICE, INC. | C00001566 | 4 | 965 | |
| MINERAL FABRIC & MACH CO, INC | C00003525 | 2 | 42 | |
| MINERAL LABS, INC. | C00002360 | 71 | 6,608 | |
| MINOVA USA INC. | C00006352 | 68 | 600 | |
| MINUTEMAN TRUCKING, INC. | C00009622 | 2 | 1,602 | |
| MIRC CONSTRUCTION SERVICES LLC | C00009221 | | | |
| MISTER C MOBILE PRESSURE, INC | C00006979 | 2 | | |
| MOBILE TRANSPORT SERVICES, INC | C00008360 | 1 | 40 | |
| MODERN PUMP & EQUIPMENT, INC. | C00007642 | 3 | 477 | |
| MOLE MASTER SERVICES CORP. | C00001926 | | | |
| MOLLETT WELDING | C00004060 | 3 | 2,688 | |
| MON-VALLEY INTEGRATION, LLC. | C00006304 | | | |
| MONTIE L SHAFER | C00009462 | Q 1 | 1,476 | |
| MOODY AND ASSOCIATES INC | C00006852 | 8 | 2,064 | |
| MOONEY EXCAVATING & PAVING | C00009751 | 2 | 480 | |
| MOORE CONCRETE PUMPING, INC. | C00004567 | | | |
| MORGAN REPAIR SERVICES LLC | C00009371 | | | |
| MORGANTOWN MACHINE & HYDRAULIC | C00007623 | 3 | 2,986 | |
| MORGANTOWN SEPTIC SVC PORTABLE | C00008845 | 1 | 12 | |
| MORGANTOWN TECHNICAL SVC. INC. | C00004715 | 6 | 330 | |
| MOTION INDUSTRIES | C00005380 | | | |
| MOTT MACDONALD, LLC | C00005358 | | | |
| MOULDAGRAPH CORP. | C00000846 | 15 | 21,526 | |
| MOUNTAIN AIR COMPRESSOR, INC | C00008955 | 2 | 122 | |
| MOUNTAIN STATE POWER TONG LLC | C00009243 | 6 | | |
| MOUNTAIN STATE SECURITY, LLC | C00007685 | 17 | 34,816 | |
| MOUNTAIN TOP CLEARING, LLC | C00006105 | 12 | 12,147 | 1 |
| MOUNTAINEER CONTRACTOR, INC | C00007978 | | | |
| MOUNTAINEER EXCAVATING CO.,INC | C00001026 | 9 | 11,614 | |
| MOUNTAINEER EXCAVATING SER LLC | C00008838 | | | |
| MOUNTAINEER INV. & SECURITY | C00000655 | 431 | 290,009 | 1 |
| MOUNTAINEER MINE SAFETY & TRNG | C00000470 | | | |
| MOUNTAINEER RENOVATIONS, LLC | C00009670 | 1 | 16 | |
| MOUNTAINEER RESOURCES, INC. | C00000029 | 4 | 279 | |
| MOUNTAINEER SPECIALTY, LLC | C00009822 | 6 | 908 | |
| MOUNTAINEER TRANSPORT WV, LLC | C00009380 | 21 | 13,104 | |
| MOUNTAINEER WELDING LLC | C00007536 | 2 | 3,592 | |
| MOUNTS MACHINERY, LLC | C00009841 | | | |
| MOUNTS TRUCKING, LLC | C00009796 | 1 | 79 | |
| MSD SERVICES & REPAIR, LLC | C00009885 | 2 | 356 | |
| MT. STATE CONTR. & ENV. SVCS. | C00009688 | 5 | 7,355 | |
| MT. TOP EQUIPMENT REPAIR, LLC | C00009890 | 1 | | |

| COMPANY | PERMIT | EMP HOURS | FAT | INJ |
|--------------------------------|-----------|-----------|---------|-----|
| MULLINS EQUIPMENT, LLC | C00009771 | 1 | 2,830 | |
| MULLINS TRUCKING LLC | C00009077 | 3 | 869 | |
| MURRAY TRUCKING, INC. | C00004891 | | | |
| MURRYSVILLE MACHINERY CO., LLC | C00008214 | | | |
| N & J CONSTRUCTION CO., INC. | C00007762 | | | |
| N.F. MANSUETTO & SONS, INC | C00006867 | | | |
| NAPIERLSKI FORESTRY ENT., INC | C00008300 | | | |
| NAVANA SERVICES, LLC | C00009664 | 2 | 111 | |
| NAVIGATOR ENVRO & TECH SVC INC | C00008844 | 2 | 408 | |
| NAW TRUCKING, INC. | C00009905 | 1 | 195 | |
| NEAL AND ASSOCIATES, INC. | C00003376 | | | |
| NEEL'S FENCE CO COMMERCIAL INC | C00009818 | | | |
| NEIGHBORS & ASSOCIATES INC | C00009205 | | | |
| NELSON BROTHERS, LLC | C00002920 | 70 | 174,196 | 2 |
| NEW RIVER ENGINEERING, INC. | C00004432 | 20 | 20,994 | |
| NEXGEN INDUSTRIAL SERVICES | C00008058 | 67 | 65,283 | |
| NICHOLS CONSTRUCTION, LLC. | C00006361 | | | |
| NITRO CONSTRUCTION SVCS., INC. | C00009376 | 5 | 906 | |
| NOAH HORN WELL DRILLING, INC. | C00001712 | 10 | 1,808 | |
| NOBLE RECLAMATION, LLC | C00009542 | | | |
| NON-DESTRUCTIVE INSPECTION SPC | C00002969 | 5 | 210 | |
| NOR-WILL TRANSPORT, LLC | C00009586 | 5 | 8,040 | |
| NORRIS SCREEN & MFG., LLC | C00008540 | | | |
| NORTH AMERICAN BATTERY, INC. | C00001155 | 3 | 659 | |
| NORTH AMERICAN BATTERY, LLC | C00009777 | 3 | 1,826 | |
| NORTH AMERICAN DRILLERS, INC. | Q 40 | 55 | 49,040 | |
| NORTH AMERICAN INDUSTRIAL SER | C00007884 | | | |
| NORTH AMERICAN MILLWRIGHT SVCS | C00009654 | Q 40 | 1,027 | |
| NORTH CENTRAL PAVING INC. | C00007510 | | | |
| NOVA, INC | C00007994 | | | |
| NUCKOLS & MCGOVERN CONST LLC | C00009328 | 15 | 11,613 | |
| NUZUM TRUCKING CO., INC. | C00000020 | | | |
| O'BRIEN'S RENT-ALL & SALES INC | C00003948 | | | |
| O'DELL'S TRUCKING CO., LLC | C00003488 | 8 | 3,000 | |
| OGDEN PRESSURE WASHING | C00009615 | | | |
| OHIO DRILLING CO. | C00002001 | | | |
| OHIO-WEST VIRGINIA EXCAVATING | C00007981 | | | |
| OLD SCHOOL ENTERPRISES | C00009602 | 7 | 5,762 | |
| OLIVER REFRACTORY, INC. | C00001382 | | | |
| OMEGA CEMENTING COMPANY | C00006375 | 5 | 2,430 | |
| ON SITE GAS SYSTEMS, INC | C00007989 | 1 | 350 | |
| ON-SITE MOBILE REPAIR, LLC | C00009783 | 1 | 68 | |
| ON-SITE OUTDOOR RESTROOMS | C00009179 | 1 | 20 | |
| OPELL EXCAVATING, LLC | C00008880 | | | |
| OPTIMUM CONTRACTING, LLC | C00009708 | 1 | 81 | |
| ORICA USA, INC. | C00006384 | | | |
| ORNER & SONS TRUCKING, INC. | C00008780 | | | |
| ORRISON MAINTENANCE SERVICE | C00003049 | 2 | 120 | |
| OUGHT TO CONTRACTING | C00009176 | | | |
| OWENS REPAIR SERVICES, LLC | C00009825 | 1 | 2,496 | |

| COMPANY | PERMIT | EMP HOURS | FAT | INJ |
|--------------------------------|-----------|-----------|--------|-----|
| P & P CONSTRUCTION, INC. | C00008291 | 1 | 2,129 | |
| P. & A. ENGINEERS & CONSULTS. | C00002174 | 6 | 13,209 | |
| P.J. DICK INCORPORATED | C00007771 | | | |
| PACE ANALYTICAL SERVICES, LLC | C00008986 | 2 | 118 | |
| PACIFICORP, LLC | C00008276 | | | |
| PALMETTO ROCK SERVICES, INC. | C00009750 | Q | | |
| PARSLEYS' GENERAL TIRE, INC. | C00008233 | 4 | 334 | |
| PARSONS REPAIR | C00004338 | | | |
| PATRICK'S TRUCKING, INC. | C00006918 | 3 | 846 | |
| PATTERSON CONTRACTING, INC. | C00004046 | 12 | 22,131 | |
| PATTERSON ENTERPRISES | C00009137 | 2 | 2,952 | |
| PAUL E. YODER TRUCKING | C00004168 | 1 | | |
| PAUL HARRIS TRUCKING, INC. | C00007954 | 1 | 504 | |
| PAUL'S REPAIR SHOP, INC. | C00003676 | 13 | 2,176 | |
| PAYNE INDUS. & FARM EQUIP. INC | C00003468 | | | |
| PENN LINE ENERGY T&D, INC. | C00009497 | 36 | 61,315 | 1 |
| PENN LINE SERVICE, INC. | C00002246 | 6 | 42 | |
| PENNSYLVANIA DRILLING COMPANY | C00009330 | | | |
| PENNSYLVANIA PWR SOLUTIONS LLC | C00009639 | Q | | |
| PENNY, INC. | C00000826 | | | |
| PERENNIAL CMM WV, LLC | C00009722 | 3 | 596 | |
| PERFORMANCE INDUSTRIES, INC | C00008953 | 30 | 48,127 | |
| PERRY COUNTY TIRE, INC. | C00009091 | | | |
| PETERSON FILTERS CORP. | C00006456 | 1 | | |
| PETITTO MINE EQUIPMENT, INC. | C00000110 | 2 | 319 | |
| PETROCHEM INSULATION, INC. | C00007509 | 14 | 18,201 | 1 |
| PHILLIPS GLOBAL, INC. | C00009519 | 3 | 110 | |
| PHILLIPS TERMIT & PEST CONTROL | C00009332 | 6 | 52 | |
| PILLAR INNOVATIONS, LLC | C00007663 | 60 | 15,483 | |
| PINE HOLLOW MECHANICAL, INC. | C00009514 | 4 | 158 | |
| PINKERTON DRILLING INC | C00006256 | 3 | 688 | |
| PIONEER CONSULTING LLC | C00007424 | | | |
| POCAHONTAS COAL COMPANY, LLC | C00009895 | 7 | 4,149 | |
| POLESET, INC. | C00006463 | 9 | 6,918 | |
| POLINO CONTRACTING INC. | C00006059 | 12 | 15,949 | |
| POLYDECK SCREEN CORPORATION | C00006344 | 40 | 10 | |
| POMPEI AND SONS INC | C00007853 | | | |
| PONCOVE, INC. | C00006306 | 6 | 8,940 | |
| PONDERA SERVICES, LLC | C00006782 | 1 | 106 | |
| PORTER TRUCKING | C00007850 | | | |
| POSEY ELECTRIC, INC. | C00009878 | | | |
| POSKAS OIL & SUPPLY CO., INC. | C00006414 | 1 | 190 | |
| POTESTA & ASSOCIATES, INC. | C00004199 | 3 | 174 | |
| POWELL CONSTRUCTION CO., INC. | C00000684 | 12 | 15,291 | |
| POWELL CONSTRUCTION WV, LLC | C00008895 | 28 | 79,334 | 2 |
| POWERSCREEN MID-ATLANTIC, INC. | C00006699 | 3 | 253 | |
| PP&J STR & GEN CON LLC | C00009095 | | | |
| PRAISE, LLC | C00009800 | 3 | 1,849 | |
| PRECISION DELIVERY INC | C00009214 | 3 | 93 | |
| PRECISION PRODUCT TECH., INC. | C00006333 | 1 | 60 | |

| COMPANY | PERMIT | EMP HOURS | FAT | INJ |
|--------------------------------|-----------|-----------|---------|-----|
| PRECISION SAMPLERS, INC. | C00003280 | | | |
| PRECISION TESTING LABORATORY | C00001406 | 9 | 1,633 | |
| PRECISION WLDG & FABRICATION | C00007831 | | | |
| PRESTON CONTRACTORS, INC. | C00006418 | 85 | 200,457 | |
| PRIME CONTRACTING, LLC | C00008168 | 7 | 2,752 | |
| PRIME, INC | C00009056 | | | |
| PRIORITY MAIN & ELEC SERV LLC | C00009138 | | | |
| PRODUCTION EFFICIENCY CORP. | C00002173 | 8 | 9,395 | |
| PROGRESSIVE ELECTRIC, INC. | C00009643 | 6 | 3,678 | |
| PROJECT SOLUTIONS, LLC | C00008022 | 1 | 133 | |
| PROPERTY MAINTENANCE SVCS INC | C00006938 | 3 | 1,487 | |
| PROSPECT VALLEY TRANSPORT | C00007683 | | | |
| PROSPERITY TRUCKING LLC | C00009164 | | | |
| PROUDFOOT TRUCKING CO., LLC. | C00000790 | 1 | 97 | |
| PULLINS EXCAVATING, INC | C00007907 | | | |
| PURGE ENERGY SERVICES, LLC | C00009432 | | | |
| PYOTT-BOONE ELECTRONICS | C00007748 | | | |
| Q.T. EQUIPMENT COMPANY | C00008160 | | | |
| QUAIL RIDGE CONSTRUCTION CO. | C00002506 | | | |
| QUALITY ENVIRONMENTAL SERVICES | C00004299 | 13 | 6,780 | |
| QUALITY MACHINE CO., INC. | C00000671 | 4 | 344 | |
| QUALITY OIL CO. | C00007360 | | | |
| QUALITY RECLAMATION SER., LLC | C00008248 | 11 | 27,452 | |
| QUALITY TRUCK SERVICE, LLC | C00007976 | 7 | 3,532 | |
| R & D CONSTRUCTION INC | C00008035 | 24 | 18,232 | |
| R & J CHAFIN TRUCKING | C00009703 | 1 | 160 | |
| R & P REPAIR, LLC | C00009498 | 1 | 2,240 | |
| R. & B. CONTRACTING | C00003508 | 1 | 1,665 | |
| R. & D. BROTHERS TRUCKING, INC | C00009045 | | | |
| R. & D. RAILROAD CONSTR., INC. | C00007306 | 20 | 12,740 | |
| R. & D. TRUCKING | C00002280 | 2 | 382 | |
| R. & E. ELECTRIC CO., INC. | C00003294 | | | |
| R. & R. TRUCKING | C00000075 | 9 | 2,075 | |
| R. A. M. TRUCKING | C00003905 | 1 | 44 | |
| R. C. KADYK CORPORATION | C00007020 | | | |
| R. E. I. DRILLING, INC. | C00004465 | 3 | 1,638 | |
| R. E. M. HAULING, INC. | C00007338 | | | |
| R. G. JOHNSON CO., INC. | C00000001 | 32 | 53,396 | 1 |
| R. J. RECYCLING, LLC | C00007298 | 1 | 68 | |
| R. J. W. CONSTRUCTION CO. | C00002245 | | | |
| R. M. S., LTD. | C00003672 | | | |
| R. M. WILSON CO., INC | c00004014 | 2 | 24 | |
| R.A.M.E., INC | C00007841 | | | |
| RADABAUGH TRUCKING, INC. | C00002851 | 7 | 141 | |
| RALEIGH MINE & IND. SUPPLY CO | C00000632 | | | |
| RALEIGH STEEL CONSTRUCTION INC | C00004771 | 5 | 9,148 | |
| RAMSEY TIRE, INC | C00007458 | 1 | 59 | |
| RAMSEY'S EXCAVATING | C00002311 | | | |
| RANGE ENVIRONMENTAL RESOURCES | C00009299 | 15 | 26,213 | |
| RANGE NATURAL RESOURCES, INC. | C00009655 | 8 | 3,906 | |

| COMPANY | PERMIT | EMP HOURS | FAT | INJ |
|--------------------------------|-----------|-----------|--------|-----|
| RAOCAT RUBBER, INC. | C00002206 | 13 | 17,269 | |
| RAW ELECTRIC, LLC | C00008923 | 12 | 3,240 | |
| RAW FIELD SERVICES, LLC | C00009768 | 52 | 33,400 | 1 |
| RAW RESOURCES, LLC | C00008904 | 13 | 11,495 | |
| RAW UTILITY & ENERGY SVCS, LLC | C00009510 | | | |
| RAZE INTERNATIONAL INC | C00006996 | | | |
| RBT SERVICES INC | C00007792 | | | |
| RCC SERVICES | C00009304 | 70 | 38,908 | |
| RDD, LLC | C00007811 | 11 | 6,012 | |
| REBECCA TRUCKING CO. | C00000140 | | | |
| RECLAIM COMPANY, LLC | C00008250 | | | |
| RECO PRODUCTS & SERVICES, LLC | C00008847 | 6 | 1,285 | |
| RED BONE MINING COMPANY | C00008983 | | | |
| REECE MACHINE, LLC | C00008952 | 2 | 428 | |
| REECE TRUCKING INC. | C00007286 | | | |
| REED'S EXCAVATING LLC | C00000770 | | | |
| REL TRANSPORT, LLC | C00009033 | 1 | 255 | |
| RELIABLE SOLUTIONS, LLC | C00009889 | 1 | | |
| REMBCO GEOTECHNICAL CONTRACTRS | C00005694 | | | |
| RESPEC COMPANY, LLC | C00009700 | 1 | 20 | |
| RICE ELECTRIC COMPANY | C00008798 | | | |
| RICHARD GOETTLE INC. | C00007632 | | | |
| RICHARDS ENTERPRISES, INC. | C00000147 | | | |
| RICHWOOD INDUSTRIES, INC. | C00005435 | 16 | 5,823 | |
| RICK'S WELDING & CRANE SVC INC | C00008973 | Q 6 | | |
| RIDGELINE INDUSTRIES | C00009779 | 6 | 194 | |
| RINERS WELDING III & MECH SRV | C00009770 | Q 4 | 4,930 | |
| RITCHIE TRUCKING & EXCATNG INC | C00007043 | | | |
| RIVER SALVAGE COMPANY, INC. | C00008255 | | | |
| RJS & SONS, INC. | C00009046 | | | |
| RKS REPAIRS | C00009407 | | | |
| RLC TRUCKING OF WV, LLC | C00009505 | 3 | 4,537 | |
| RN ENTERPRISES, LLC | C00009799 | 2 | 1,324 | |
| ROBERT A. KINSLEY, INC | C00007801 | 6 | 333 | |
| ROBERTSON CONCRETE | C00008051 | | | |
| ROCK & COAL CONSTRUCTION INC | C00007935 | | | |
| ROCK SOLID EXC&LAWN SERV. LLC | C00009308 | 3 | 5,487 | |
| ROCKING P REPAIR SERVICE, INC. | C00005691 | 8 | 19,373 | |
| ROGER MCCOY TRUCKING | C00008338 | | | |
| ROGERS ELECTRICAL CONTRACTING | C00008178 | 28 | 39,382 | |
| ROGERS PETROLEUM SERVICES, INC | C00004637 | 16 | 3,874 | |
| ROHMAC, INC. | C00007325 | 2 | 218 | |
| ROHRIG HEAVY EQUIPMENT MAINT. | C00004543 | | | |
| RONNIE LONG TRUCKING INC. | C00009120 | 2 | 2,511 | |
| ROSES EXCAVATING INC | C00007957 | | | |
| ROTESCO, INC. | C00002011 | | | |
| ROXIE TRUCKING INC. | C00009079 | 2 | 76 | |
| ROXSYLE SYSTEMS, LLC | C00009832 | 2 | 370 | |
| RUDD EQUIPMENT | C00000669 | 5 | 5,351 | |
| RUEN DRILLING, INC. | C00008254 | | | |

| COMPANY | PERMIT | EMP HOURS | FAT | INJ |
|--------------------------------|-----------|-----------|---------|-----|
| RUMBLE TRUCKING | C00008806 | 4 | | |
| RUNION TRUCKING LLC | C00009073 | | | |
| RUNYON SECURITY SERVICES, INC. | C00004808 | | | |
| RYAN TRUCKING, INC. | C00007635 | 2 | 273 | |
| RYLEE TRANSPORT, LLC | C00009083 | | | |
| S & R MAINTENANCE INC | C00009294 | | | |
| S & S CONTRACTORS INC | C00009223 | | | |
| S & S RECYCLING, INC | C00007731 | 2 | 457 | |
| S AND L INDUSTRIES, LLC | C00009118 | | | |
| S. & E. CLEARING | C00005182 | 4 | 4,249 | 1 |
| S. & S. MECHANICAL, LLC | C00008914 | 549 | 8,825 | |
| S. & S. SCALE, LLC | C00006226 | | | |
| S. & T. WELDING, INC. | C00001051 | 7 | 220 | |
| S. & W. INDUS./LEWIS TRUCKING | C00002116 | | | |
| S. J. V. LEASING INC. | C00008831 | 2 | 320 | |
| S. V. C., INC. | C00004112 | 1 | 148 | |
| S.A. COMUNALE CO., INC. | C00009351 | 14 | 27,853 | |
| S.T.S. CONSTRUCTION, LLC | C00009848 | | | |
| SABIA, INCORPORATED | C00007267 | 1 | 16 | |
| SABRINA TRUCKING INC. | C00007348 | | | |
| SAFETEK | C00006866 | | | |
| SAFETY KLEEN CORP. | C00001225 | 12 | 77 | |
| SAINT'S PAINTING COMPANY, INC. | C00008197 | | | |
| SALEM ELECTRIC COMPANY | C00007262 | | | |
| SAND HILL, LLC | C00009489 | 4 | 90 | |
| SANDVIK MINING & CONSTRUCTION | C00008173 | 3 | 307 | |
| SARTIN CONTRACTING, INC. | C00000942 | 1 | 40 | |
| SAULS SEISMIC, INC. | C00007344 | 4 | 170 | |
| SAVAGE SERVICES CORPORATION | C00001010 | 59 | 12,206 | |
| SCENIC ENTERPRISE INC. | C00009363 | 109 | 298,355 | |
| SCHINDLER ELEVATOR | C00001479 | 9 | 1,844 | |
| SCHNABEL ENGINEERING, LLC | C00008848 | 6 | 3,800 | |
| SCJL CO-LEASING CORP. INC. | C00007706 | | | |
| SD MYERS, LLC | C00009760 | | | |
| SD TRANSPORT | C00009069 | | | |
| SEBOLD TRUCKING, INC. | C00004167 | | | |
| SECURITAS SECURITY SER.USA,INC | C00007280 | | | |
| SECURITY SCALE SERVICES, INC | C00000012 | Q | | |
| SEI ENGINEERS, INC. | C00001960 | | | |
| SELAH CORPORATION | C00009373 | | | |
| SELECT SERVICES, INC. | C00007389 | | | |
| SENEX EXPLOSIVES, INC | C00007963 | | | |
| SERVICE PUMP & SUPPLY CO., INC | C00000983 | 5 | 2,992 | |
| SFI | C00009307 | 2 | 1,876 | |
| SGS NORTH AMERICA INC. | C00007290 | 10 | 14,510 | |
| SHADOW CAT TRUCKING, INC. | C00008135 | | | |
| SHALLENBERGER CONTSTR., INC. | C00009871 | | | |
| SHAMROCK ENVIRONMENTAL CORP. | C00008259 | | | |
| SHANCOAL SERVICES, LLC | C00008270 | 4 | 734 | |
| SHELLY FOUNDATIONS, INC. | C00008167 | | | |

| COMPANY | PERMIT | EMP HOURS | FAT INJ |
|--------------------------------|-----------|-----------|---------|
| SHILOH INDUSTRIAL CONTR., INC. | C00001025 | | |
| SHILOH MINING, INC | C00008874 | 7 | 13,429 |
| SHORTS SERVICE STATION, LLC | C00008963 | 2 | 2,650 |
| SHUCK CONSTRUCTION COMPANY LLC | C00007094 | | |
| SIDEWAYS TRUCKING, LLC | C00008093 | | |
| SIEMAG TECBERG INC | C00009313 | | |
| SIEMENS INDUSTRY INC | C00008049 | 3 | 76 |
| SILVER HORSE SERVICES, LLC | C00009630 | 47 | 118,842 |
| SILVER SPUR CONVEYORS, INC. | C00007081 | | |
| SILVER STATE WIRE ROPE&RIGGING | C00008236 | | |
| SIMMONS EQUIPMENT COMPANY | C00009464 | 2 | 550 |
| SITES EXCAVATING & TRUCKING | C00002141 | 3 | 1,916 |
| SKYLINE FABRICATING, INC. | C00009488 | 6 | 531 |
| SKYVEYOR, INC | C00009166 | 2 | 65 |
| SLR INTERNATIONAL CORPORATION | C00008155 | 2 | 118 |
| SMALL TOWN GLASS | C00009859 | 1 | 216 |
| SMC ELECTRICAL PRODUCTS INC | C00009151 | 3 | |
| SMILEY TRUCKING | C00009124 | 2 | 1,666 |
| SMITH & SMITH HARDWOODS | C00008310 | | |
| SMITH ELECTRICAL CONTRACTORS | C00001118 | | |
| SMITH EXCAV. & CONST. INC | C00009348 | 4 | 3,048 |
| SMITH HAULING, INC. | C00003331 | | |
| SMITH SERVICES, INC. | C00001345 | | |
| SMITH TRUCKING | C00000807 | 6 | 1,862 |
| SMOKE ENTERPRISES, LLC | C00009005 | 5 | 380 |
| SNF MINING, INC. | C00006657 | 22 | 15,237 |
| SNIDER & SON, LLC | C00009096 | | |
| SOLES ENTERPRISES, LLC | C00008245 | 15 | 976 |
| SOLID ENERGY TRUCKING, LLC | C00009813 | | |
| SOMERSET INTERNATIONAL, INC. | C00008765 | 6 | 3,712 |
| SOMERSET STEEL ERECTION CO,INC | C00007983 | 1 | 94 |
| SOUTHEAST WELDING, LLC | C00008223 | 2 | |
| SOUTHERN AIR, INC. | C00008714 | 10 | 1,790 |
| SOUTHERN BUILDING SYSTEMS | C00000974 | 7 | 541 |
| SOUTHERN SAFETY, INC. | C00007068 | 1 | 70 |
| SPARKS COMMERCIAL TIRE, INC | C00008374 | 2 | 73 |
| SPARTAN CONSTRUCTION INC. | C00009216 | | |
| SPIRIT SERVICES INC | C00006908 | 5 | 403 |
| SPRING CREEK CONS & CONTR, INC | C00009862 | 4 | 2,183 |
| SQUARE ONE CONSTRUCTION | C00006920 | 3 | 3,236 |
| SQUEEZE SECURTIY GROUP, INC. | C00007179 | 27 | 71,673 |
| SRK CONSULTING(U.S.) INC | C00009011 | | |
| STACY EQUIPMENT & REPAIRS INC. | C00007382 | 31 | 43,025 |
| STACY'S PLUMBING & ELCT CO.INC | C00008003 | 3 | 728 |
| STAGG RESOURCE CONSULTANTS,INC | C00001371 | 1 | 3 |
| STAHURA CONVEYOR PROD., INC. | C00003607 | 14 | 9,486 |
| STANDARD LABORATORIES, INC. | C00002420 | 69 | 20,293 |
| STANHURST, LLC | C00008905 | | |
| STANLEY INDUSTRIES, INC. | C00008875 | | |
| STAR MINE SERVICES INC. | C00008303 | | |

| COMPANY | PERMIT | EMP HOURS | FAT INJ |
|--------------------------------|-----------|-----------|---------|
| STARKEY LAWN & LAND, LLC | C00009729 | | |
| STATE EQUIPMENT, INC. | C00003460 | | |
| STEPHENSON TRUCKING, LLC | C00009555 | | |
| STEVE'S GLASS | C00008948 | 1 | 242 |
| STEWART SERVICES, LLC | C00008887 | 1 | 2,567 |
| STILTNER TRUCKING, INC | C00008796 | 5 | 2,464 |
| STONE & SMITH DEVELOPMENT, LLC | C00009707 | 6 | 995 |
| STONE PAVING, INC. | C00004865 | | |
| STOWERS FIRE & SAFETY EQUIP. | C00006343 | 16 | 12,929 |
| STOWERS MACHINERY CORPORATION | C00000021 | Q | |
| STRATA MINE SERVICES, LLC | C00004802 | | |
| STRATA SAFETY PRODUCTS, LLC | C00008317 | 10 | 1,504 |
| STURM ENVIRONMENTAL SERVICES | C00002494 | | |
| SUB-TECHNICAL, INC. | C00004211 | 3 | 142 |
| SUDDEN RUSH OUTDOORS & TRKNG | C00009803 | 1 | 1,154 |
| SUMMERSVILLE GLASS, INC. | C00002677 | 4 | 26 |
| SUMMIT ENGINEERING, INC. | C00003292 | | |
| SUMMIT TRANSPORT & ENVIR., INC | C00009814 | 6 | 102 |
| SUNRISE CONSTRUCTION CO INC | C00009160 | | |
| SUNSET WELDING & MACHINE, LLC | C00009675 | | |
| SUPERIOR CERAMX, INC. | C00006881 | | |
| SUPERIOR COAL SERVICES LLC | C00006268 | | |
| SUPERIOR FILTER CO., INC. | C00004680 | 2 | 21 |
| SUPERIOR POCAHONTAS, LLC | C00009051 | 12 | 8,720 |
| SURVEYOR & ASSOCIATES, INC. | C00002357 | 5 | 1,168 |
| SUTTER ROOFING AND METAL CO. | C00009336 | | |
| SWANK CONSTRUCTION CO LLC | C00009172 | 2 | 32 |
| SWEENEY TRUCKING | C00009206 | 4 | |
| SWN PRODUCTION CO., LLC | C00009013 | | |
| SWORMSCO, INC. | C00007282 | | |
| SYNERGY GLOBAL GROUP, INC | C00009167 | 2 | 448 |
| SYSTEM ONE HOLDINGS, LLC | C00008351 | | |
| T & T TRUCKING CO., INC. | C00009870 | 1 | 1,104 |
| T & W SERVICES, LLC | C00007754 | | |
| T&C TRUCKING | C00009412 | 2 | 335 |
| T. & C. INVESTMENTS, LLC | C00009039 | Q | |
| T. & C. TRUCKING | C00008979 | 1 | 840 |
| T. & J. TRUCKING, COMPANY | C00000996 | | |
| T. & M. EXCAVATING, LLC | C00008804 | 4 | 625 |
| T. & T. AUTO & TRANSMISSION | C00007979 | 1 | 610 |
| T. & T. PRESSURE WASHING, LLC | C00008962 | | |
| T. TAYLOR & SONS, INC. | C00009716 | 2 | 1,098 |
| T.C. SERVICE | C00007653 | 2 | 72 |
| T.L. MARGROFF ENTERPRISES, LLC | C00007699 | 1 | 502 |
| TABOR MACHINE CO. | C00004944 | 29 | 88 |
| TARGET DRILLING, INC. | C00007079 | 9 | 13,770 |
| TARGET LUMBER & LOGGING CO. | C00009676 | | |
| TASCO REPAIR SERVICE, LLC | C00009547 | 1 | 2,576 |
| TAZEWELL MINE SUPPLY & EQUIPMT | C00001651 | | |
| TEAYS, INC. | C00002364 | P | |

| COMPANY | PERMIT | EMP HOURS | FAT | INJ |
|--------------------------------|-----------|-----------|---------|-----|
| TENNIS GOFF TRUCKING | C00000055 | 3 | 25 | |
| TERRA TESTING, INC. | C00004450 | | | |
| TERRADON CORPORATION | C00008014 | | | |
| TEST BORING SERVICES, INC | C00007874 | | | |
| TETER LANDSCAPING, INC. | C00009816 | Q 3 | 1,064 | |
| TETRA TECH, INC | C00009447 | 3 | 50 | |
| THE CHIPS NETWORK, INC. | C00009511 | 4 | 593 | |
| THE DANIELS COMPANY | C00001647 | | | |
| THE WELDING ROD, LLC | C00007392 | 4 | 1,301 | |
| THERMAL SOLUTIONS, INC | C00008203 | | | |
| THERMO-TECH, INC. | C00009439 | | | |
| THOMAS C. CONNELLEY | C00006992 | 1 | 267 | |
| THREE-D DRILLING, INC. | C00004561 | 8 | 7,919 | |
| THRU TUBING SOLUTIONS, INC | C00008924 | | | |
| THYSSENKRUPP ELEVATOR COMPANY | C00002075 | | | |
| TIA TRUCKING LLC | C00009142 | | | |
| TIAN RECLAMATION, INC. | C00004444 | 5 | 10,780 | |
| TIEFENBACH NORTH AMERICA, LLC | C00008812 | 1 | 16 | |
| TIGER TRUCKING, LLC | C00009817 | 4 | 8,226 | |
| TIM REED PAINTING INC. | C00007184 | | | |
| TIM W. BUZZO TRUCKING | C00000080 | | | |
| TIOGA AIR HEATERS, LLC | C00008337 | 1 | 42 | |
| TKS CONTRACTING, INC. | C00009364 | 5 | 4,586 | |
| TMH TRUCKING, INC. | C00009795 | 1 | 95 | |
| TODD CASE TRUCKING | C00007024 | 26 | 2,001 | |
| TODD MATNEY TRUCKING, LLC | C00008218 | 1 | 2,090 | |
| TOLLIVER SERVICES LLC | C00009235 | 1 | 540 | |
| TOLLIVER TRANSPORT, INC. | C00009568 | 72 | 192,302 | |
| TOP DOG TRUCKING, INC. | C00001814 | | | |
| TOP NOTCH CUSTODIAL CARE, INC. | C00003186 | 4 | 5,140 | |
| TOTAL EQUIPMENT COMPANY | C00007761 | 6 | 652 | |
| TPR STEAM CLEANING & MINE SERV | C00008549 | 9 | 4,058 | |
| TRAM CONSTRUCTION, INC. | C00003946 | | | |
| TRAMLINE, INC. | C00005999 | 8 | 20,923 | |
| TRANSPORTERS, LLC | C00008286 | 33 | 69,035 | |
| TRAXX TRUCKING, LLC | C00008908 | | | |
| TREAD CORPORATION | C00007390 | | | |
| TREN SERVICES INC. | C00007291 | 22 | 45,983 | |
| TREY K MINING & ELECTRIC, INC | C00008040 | | | |
| TRI COAL INC | C00009261 | | | |
| TRI COUNTY CONTRACTORS INC | C00009224 | | | |
| TRI STATE EQUIPMENT CLEANERS | C00007758 | 1 | 2,190 | |
| TRI-CITY ELECTRICAL CONTR, INC | C00009794 | 5 | 170 | |
| TRI-COUNTY ELECTRIC CO., INC. | C00009388 | | | |
| TRI-COUNTY ELECTRIC CO., INC. | C00009840 | | | |
| TRI-STATE CONCRETE PUMPING INC | C00007259 | 3 | 177 | |
| TRI-STATE LOCKERS | C00007430 | | | |
| TRI-STATE RAIL SERVICES,INC | C00007638 | 9 | 5,391 | |
| TRI-STATE ROOFING & SHEET METL | C00007806 | | | |
| TRIAD ENGINEERING, INC. | C00001350 | 17 | 9,270 | |

| COMPANY | PERMIT | EMP HOURS | FAT | INJ |
|--------------------------------|-----------|-----------|--------|-----|
| TRIANGLE SAFETY SERVCIES INC. | C00007278 | 1 | 300 | |
| TRIANGLE, INC. | C00008271 | | | |
| TRIMBLE ENGINEERING CONST. | C00001094 | | | |
| TRIPLE C TRANSPORT & REPAIR, L | C00008947 | 2 | 2,104 | |
| TRIPLE T TIMBERING LLC | C00009130 | | | |
| TRS TRANSPORT LLC | C00009129 | | | |
| TRUE LAWN CARE & LANDSCAPING | C00009702 | 5 | 7,000 | |
| TRUE LINE, INC. | C00003167 | 4 | 3,472 | |
| TURK'S TRUCKING INC | C00009153 | | | |
| TURNER EXCAVATING INC. | C00007455 | | | |
| TWIN ENTERPRISE INC | C00009331 | | | |
| TWO WAY RADIO INC. | C00007265 | | | |
| TYGART VALLEY TRUCKING & EXCAV | C00007520 | 15 | 28,940 | |
| UNDERGROUND RESPONSE, LLC | C00007740 | 4 | 711 | |
| UNDERWATER SERVICES, LTD. | C00002682 | | | |
| UNDERWOOD METAL WORKS, LLC | C00007647 | 1 | 1,922 | |
| UNGER'S EXCAVATING, LLC | C00000018 | Q 1 | 908 | |
| UNITED CONSTRUCTION CO., INC. | C00001229 | | | |
| UNITED RENTALS(NORTH AMERICA) | C00008153 | 9 | 448 | |
| UNITED TALENT, LLC | C00003785 | | | |
| UNITED WASTE WATER SERVICE | C00008085 | 2 | 36 | |
| UNIVERSAL COAL FILTERS | C00003683 | | | |
| UNIVERSAL SDBLST & PAINT LLC | C00009088 | 7 | 2,449 | |
| UPPER POTOMAC RIVER COMMISSION | C00008170 | | | |
| US BEARING & POWER TRANS CORP | C00007783 | 4 | 268 | |
| UTILITIES FORESTRY SERVICES, | C00007513 | | | |
| V & J REPAIR SERVICE | C00009037 | 1 | 414 | |
| VECELLIO & GROGAN, INC. | C00002421 | | | |
| VERES QUALITY OF WATER, INC. | C00005556 | | | |
| VERIDIAN CORP. | C00009811 | 4 | 3,240 | |
| VERITAS CONTRACTING LLC | C00009188 | 16 | 4,264 | |
| VERN ALLEN TIRE, INC. | C00001286 | 2 | 32 | |
| VERTEX REFINING OH, LLC | C00008768 | | | |
| VESTA MINE SERVICES, INC. | C00009272 | 11 | 12,826 | 2 |
| VETERAN CRANE & HOIST, LLC | C00009802 | 2 | 178 | |
| VEYANCE INDUSTRIAL SERVICES | C00007815 | 147 | 17,533 | |
| VIERS TRUCKING, INC. | C00009385 | | | |
| VIKING ERECTORS CORPORATION | C00007170 | | | |
| VIRGINIA DRILLING COMPANY, LLC | C00007017 | 95 | 95,114 | |
| W-L CONSTRUCTION & PAVING, INC | C00006990 | | | |
| W. BAKER MANAGEMENT, INC | C00009468 | | | |
| W. V. TRAINING ACADEMY, LLC | C00008867 | 1 | 104 | |
| W.G. TOMKO, INC. | C00009266 | | | |
| W.L.I, INC | C00008938 | 2 | 10 | |
| W.O.GRUBB STEEL ERECTION, INC | C00008889 | Q 1 | 20 | |
| WACO OIL & GAS CO., INC. | C00008249 | | | |
| WAMPUM HARDWARE COMPANY | C00007039 | | 79 | |
| WARWOOD ARMATURE REPAIR CO. | C00005695 | 7 | 139 | |
| WATER IATROS | C00003775 | 2 | 3,966 | |
| WATSON TRUCKING CO. | C00008937 | | | |

| COMPANY | PERMIT | EMP HOURS | FAT | INJ |
|--------------------------------|-----------|-----------|---------|-----|
| WAYNE'S WATER 'N' WELLS | C00007420 | 9 | 1,622 | |
| WEBSTER TRUCKING INC. | C00007281 | 105 | 146,038 | |
| WEST CONTRACTING INC. | C00008098 | | | |
| WEST RIVER CONVY & MACHINERY | C00008192 | 1 | 66 | |
| WEST VIRGINIA RECYCLING, INC | C00009043 | 1 | 440 | |
| WESTERN BRANCH DIESEL, INC. | C00000375 | 9 | 13,504 | |
| WESTLAKE, INC. | C00009230 | 1 | 24 | |
| WHAM STEAM CLEANING | C00007453 | 4 | 371 | |
| WHEELING LONGWALL & REBLD, INC | C00009481 | 95 | 135,327 | 1 |
| WHITE WOLF TRANSPORTATION, LLC | C00009734 | 4 | | |
| WILLIAM R. WARNER JR. TRUCKING | C00003288 | 9 | 1,340 | |
| WILLIAMS EXCAVATING, LLC | C00009049 | | | |
| WILLIAMS FORESTRY & ASSOCIATES | C00007595 | 932 | 9,095 | |
| WILLIS MANAGEMENT GROUP, LLC | C00009684 | 2 | 33 | |
| WILSON AUTO GLASS | C00006874 | 2 | 34 | |
| WILSON WORKS, INC. | C00008087 | 4 | 711 | |
| WINJEAN TRUCKING CO., INC. | C00000804 | | | |
| WINTROW CONSTRUCTION CORP | C00006951 | | | |
| WOLFE & ASSOCIATES, INC. | C00009298 | 1 | 417 | |
| WOLFE'S EXCAVATING, LLC | C00008369 | 4 | 914 | |
| WOODCHUCKS GENERAL CONTRS. INC | C00002055 | | | |
| WORTHINGTON SERVICES LLC | C00007271 | | | |
| WRIGHT CONCRETE & CONSTRUCTION | C00007263 | 9 | 14,110 | |
| WRIGHT CONCRETE UNDERGROUND LL | C00009024 | 12 | 11,097 | |
| WRIGHT XPRESS CONVEYOR & VULCA | C00009023 | 11 | 13,627 | |
| WV CASHIN RECYCLABLES, INC | C00008347 | | | |
| WV CONSTRUCT, LLC | C00009484 | 2 | 1,288 | |
| WV ELECTRIC CORP. | C00000133 | 2 | 1,129 | |
| WV HEATING AND PLUMBING CO. | C00009642 | 1 | 1,012 | |
| WV HEAVY METAL REPAIRS, LLC | C00009058 | 1 | 511 | |
| WV PAVING, INC. | C00003098 | 33 | 718 | |
| WV PLC REPAIR, INC. | C00009521 | 5 | 1,472 | |
| WYOMING EAGLE, LLC | C00009614 | 23 | 63,614 | |
| XOLOGIES INCORPORATED | C00008308 | | | |
| XP PEST CONTROL CORPORATION | C00009709 | 12 | 4,616 | |
| XP SERVICES LLC | C00010000 | | | |
| XPRESS CABLE & REPAIR, INC. | C00005692 | 33 | 808 | |
| XTREME ENTERPRISES, LLC | C00008996 | | | |
| XTREME WELDING | C00008764 | 8 | 16,332 | |
| YOST DRILLING, LLC | C00008242 | 6 | 1,642 | |
| Z & S TRUCKING, LLC | C00009635 | 1 | | |
| ZAP TECHNICAL | C00007166 | 1 | 631 | |
| ZINKAN ENTERPRISES, INC. | C00004683 | | | |
| ZINN'S R US, INC. | C00009755 | 2 | 194 | |
| ZIPPY'S TRANSPORT, INC. | C00003702 | | | |
| ZITRON USA, LLC | C00009839 | 1 | | |

Independent Contractors

18 KARAT, INC.
211 MITCHELL ROAD
EIGHTY FOUR PA 15330
C00004675

2 HORIZON TRUCKING, LLC
308 METZGER ROAD
PATRIOT OH 45658
C00009686

20 MILE TRANSPORT, LLC
212 20 MILE CREEK
BELVA WV 26656
C00008906

24 HR RELIABLE TRK & TRLR REP
206 S JOHNSTON ST
PRINCETON WV 24740
C00009476

4 B SERVICES, INC.
PO BOX 200
GRIFFITHSVILLE WV 25521
C00009765

4-WAY TRUCKING, INC.
P.O. BOX 101
PRATT WV 25162
C00000473

6 GUNS, LLC
10125 MASON DIXON HWY
BURTON WV 26562
C00009442

A CRANE RENTAL, LLC
200 WASHINGTON AVENEUE
DRAVOSBURG PA 15034
C00009747

A-POSITIVE ELECTRIC CO., INC.
1953 SMITH TOWNSHIP ST RD
SLOVAN PA 15078
C00005657

A. & A. ENERGY, INC.
PO BOX 813
RICHLANDS VA 24641
C00003680

A. & M. HEAVY EQUIPMENT REPAIR
752 SANDLICK ROAD
BLUEFIELD WV 24701
C00009028

A. & P. TRUCKING
629 FAIRCHANCE RD
MORGANTOWN WV 26508
C00007078

A. & S. SANITATION, INC.
135 CROSSTIE LANE
TAZEWELL VA 24651
C00008606

A. & T. TRUCKING
64 MAIN CARETTA RD
WAR WV 24892
C00004747

A. & W. PAINTING, LLC
4005 WASHINGTON ST. W.
CHARLESTON WV 25313
C00005899

A. & Z. REPAIR, INC.
107 POWELL DR.
MAN WV 25635
C00005991

A. B. C. CONTRACTING
PO BOX 1389
OCEANA WV 24870
C00009267

A. C. M., INC.
P. O. BOX 889
SUMMERSVILLE WV 26651
C00003598

A. H. & T. TRUCKING CO.
P. O. BOX 1021
GILBERT WV 25621
C00006481

A. J. BURK, LLC
P O BOX 118
HORNER WV 26372
C00009405

A. J. TRUCKING, LLC
P. O. BOX 83
PHILIPPI WV 26416
C00004143

A. J. TRUCKING, LLC
P. O. BOX 606
MASONTOWN PA 15461
C00008501

A. J. VATER & CO., INC.
201 MUNSON AVENUE
McKEES ROCKS PA 15136
C00005814

A. J.'s AUTO GLASS
P. O. BOX 1070
MT. GAY WV 25637
C00004526

A. REED EXCAVATING, LLC
52912 SR 145
BEALLSVILLE OH 43716
C00008909

AAA MINE SERVICE, INC.
18 MOUNTAIN VIEW DR.
HAZARD KY 41701
C00005864

AAA PAVING & SEALING, INC.
PO BOX 975
PRINCETON WV 24740
C00009544

AAA SEPTIC TANK SERVICE, INC
PO BOX 975
PRINCETON WV 24740
C00008964

ABB INC.
513 CRESTWOOD LANE
DOWNTOWN PA 19335
C00009218

ABEREGG MASONRY
50614 MELLOTT RDG RD
BEALLSVILLE OH 43716
C00009887

ACCULAB, INC.
459 HANGING ROCK HWY STEB
LOGAN WV 25601
C00002980

ACCURATE SURVEYING, INC.
32 MANNING DR.
SO. CHARLESTON WV 25309
C00005121

ACE INTERNATIONAL WELDING
P.O. BOX 478
BUD WV 24716
C00004327

ACE TRUCKING CO., INC.
PO BOX 419
DAVIN WV 25617
C00001280

ACME MACHINE & WELDING CO LLC
46 ANCHOR INN RD, BX 1099
PUNXSUTAWNEY PA 15767
C00006602

ADVANCED MASONRY INC
515 S. EIGHTY EIGHT ROAD
CARMICHAELS PA 15320
C00009248

ADVANTAGE TECHNOLOGY, LLC
950 KANAWHA BLVD E. ST100
CHARLESTON WV 25301
C00008750

AESOP TRUCKING, INC.
490 TACY RD
PHILLIPI WV 26416
C00000365

AGAPITO ASSOCIATES, INC.
715 HORIZON DR., STE. 340
GRAND JUNCTION CO 81506
C00008737

AIR PLACEMENT CEMENT CO.
PO BOX 190
BRIDGEPORT WV 26330
C00002066

AIRGAS MID AMERICA, INC.
ONE OREGON STREET
CHARLESTON WV 25387
C00005634

AIRTECH, LLC
6644 TEAYS VALLEY ROAD
SCOTT DEPOT WV 25560
C00008985

ALCO FENCE CO. OF CENTRAL WV
31 CORY RD.
WHITE HALL WV 26554
C00000766

ALEX E. PARIS CONTR. CO., INC.
1595 SMITH TOWNSHIP ST RD
ATTASBURG PA 15004
C00009424

ALFRED RICE COMPANY, INC.
3760 KY RT. 201
SITKA KY 41255
C00003400

ALL CRANE & EQUIP RENTAL CORP
140 WEST 19TH ST.
NITRO WV 25143
C00001710

ALL STAR CONTRACTING, LLC
PO BOX 3845
PIKEVILLE KY 41502
C00008635

ALLEGHANY INVESTMENTS, LLC
P. O. BOX 232
MT. STORM WV 26739
C00006597

ALLEGHENY BELTING CORP.
491 JAPP RD.
SUMMERHILL PA 15958
C00002022

ALLEGHENY SURVEYS
237 BIRCH RIVER RD
BIRCH RIVER WV 26610
C00006317

ALLIANCE CONSULTING, INC.
124 PHILPOTT LANE
BEAVER WV 25813
C00006697

ALLIEDBARTON SECURITY SVCS LLC
110 CAPITOL STREET
CHARLESTON WV 25301
C00008810

ALMEGA COMPANY, INC.
1337 MCLAUGHLIN RUN ROAD
PITTSBURGH PA 15241
C00000511

ALPHA ENGINEERING SERV, INC
216 BUSINESS ST.
BECKLEY WV 25801
C00001669

ALTAY MINING AND MINERALS LLC
401-A BIBBY STREET
CHARLESTON WV 25301
C00009044

AMALGAMATED LOGISTICS INC
PO BOX 254
GLASGOW WV 25086
C00009072

AMERAUS TRACTOR COMPANY
PO BOX 625
BLUFF CITY TN 37618
C00008921

AMERICAN ELECTRIC EQUIP., INC.
P. O. BOX 710
BECKLEY WV 25801
C00002891

AMERICAN ERECTION, LLC
230 KITTANNING PIKE
PITTSBURGH PA 15215
C00009915

AMERICAN HYDRAULICS CO.
P O BOX 26
LOGAN WV 25601
C00001324

AMERICAN MINE POWER, INC
157 WILLIS AVE
CRAB ORCHARD WV 25827
C00009257

AMERICAN MINE RESEARCH, INC.
P. O. BOX 234
ROCKY GAP VA 24366
C00003394

AMERICAN TIRE, INC.
2901 CHAPLINE ST.
WHEELING WV 26003
C00004398

AMERICAN TRUCKING, LLC
367 DAYTONA DR
PRINCETON WV 24739
C00009838

AMHERST MADISON, INC.
2 PORT AMHERST DR.
CHARLESTON WV 25306
C00006833

AMT UNDERGROUND SERVICES, LLC
PO BOX 1620
BECKLEY WV 25802
C00009820

ANALABS, INC.
P. O. BOX 1235
CRAB ORCHARD WV 25828
C00000290

ANDERSON EQUIPMENT CO.
1 ANDY'S WAY
SOUTH CHARLESTON WV 25309
C00000953

ANDERSON EXCAVATING, LLC
343 WILLIAMS RD.
MORGANTOWN WV 26501
C00005399

ANDERSON PROFESSIONAL SERVICES
1060 ELIZABETH ST STE 7
NICHOLASVILLE KY 40356
C00009823

ANDY & ABBY LEASING
P. O. BOX 255
MALLORY WV 25634
C00003679

ANTHONY T. ARNOLD
5280 MAPLE SPRING HWY
AURORA WV 26705
C00009466Q

ANTHONY WADE TRUCKING
PO BOX 452
ROSEDALE VA 24280
C00008826

APEX COMPANIES, LLC
2101 GAITHER ROAD STE 500
ROCKVILLE MD 20850
C00009764

APPALACHIA EXPLOSIVES, LLC
185 REDWOOD AV. STE 103
PENNINGTON GAP VA 24277
C00009741

APPALACHIAN CONSTRUCTION, INC.
P. O. BOX 1787
CHARLESTON WV 25311
C00002096

APPALACHIAN LABORATORIES, INC.
P. O. BOX 392
BECKLEY WV 25802
C00000286

APPALACHIAN POWER CO.
C/O 9131 TIPTON ROSS RD
ASHLAND KY 41102
C00004488

APPALACHIAN RAILCAR SERV. INC.
8940 LYRA DRIVE SUITE 200
COLUMBUS OH 43240
C00004975

APPALACHIAN SECURITY, INC
PO BOX 2713
PIKEVILLE KY 41502
C00007716

APPALACHIAN STREAM RESTORATION
PO BOX 235
DANVILLE WV 25053
C00007446

APPALACHIAN TECHNICAL SERV INC
PO BOX 3537
WISE VA 24293
C00005175

APPALACHIAN TIRE PRODUCTS, INC
2907 4TH AVENUE
CHARLESTON WV 25351
C00001263

APPALACHIAN WELL SURVEYS, INC.
PO BOX 1058
CAMBRIDGE OH 43725
C00008562

AQUATIC RESOURCES MGMT LLC
2554 PALUMBO DRIVE
LEXINGTON KY 40509
C00009191

ARACOMA COAL COMPANY, INC.
PO BOX 1098
HOLDEN WV 25625
C00006665

ARCH MASONRY, INC.
500 DARGAN STREET
PITTSBURGH PA 15224
C00009352

ARCHIE BASSHAM TRUCKING, INC.
438 SANDLICK RD
SETH WV 25181
C00009134

ARM CAMCO, LLC
667 INDUSTRIAL PARK RD
EBENSBURG PA 15931
C00009473

ARM SECURITY SERVICES CO LLC
2554 PALUMBO DRIVE
LEXINGTON KY 40509
C00010001

ARM SERVICES LLC
317 CLEVELAND AVE
FAIRMONT WV 26554
C00009233

ARMOR ELECTRIC, LLC
879 BLUE JAY DRIVE
BEAVER WV 25813
C00009762

ARTICULATED SERVICES, INC.
P.O. BOX 13374
SISSONVILLE WV 25360
C00005238

ASCENT CONSULT. & ENGINEERING
1700 ANMOORE ROAD
BRIDGEPORT WV 26330
C00009857

ASGCO MANUFACTURING, INC.
730 BANGOR ROAD
NAZARETH PA 18064
C00006807

ASHLEE TRANSPORTATION INC
PO BOX 67
LOUISA KY 41230
C00007971

ASSOCIATED TRANSPORT, INC.
PO BOX 282
POWELLTON WV 25315
C00009784

ASTECH CORP.
3400 FALCON DRIVE
CHARLESTON WV 25312
C00002871

ATLAS SERVICES CORP.
1024 RT. 519, SUITE 500
EIGHTY FOUR PA 15330
C00000820

AUSTIN POWDER CO.
25800 SCIENCE PARK DR 300
CLEVELAND OH 44122
C00000374

AUSTIN SALES, LLC
PO BOX 1198
VANSANT VA 25656
C00000556

AYERS CONSTRUCTION CO.
P. O. BOX 681
BECKLEY WV 25802
C00005536

B & D TRUCKING
P. O. BOX 142
IAEGER WV 24844
c00006929

B & M CONSTRUCTION INC
PO BOX 990
GRUNDY VA 24614
C00009262

B&B HAULING, LLC
1391 POPLAR SPRINGS RD
CAMERON WV 26033
C00009791

B&K TRUCKING LLC
15917 SUGAR HILL LANE
SAINT PAUL VA 24283
C00009237

B&M WELDING, LLC
189 WILLIAM LANE
SOUTH CHARLESTON WV 25309
C00009788

B. & B. MINE SAFETY
303 HILL ST.
WILLIAMSON WV 25661
C00005540

B. & E. BUILDING INC.
285 PINE STREET
SHADY SPRINGS WV 25918
C00007522

B. & J. TRUCKING
6384 AIRPORT RD
BLUEFIELD WV 24701
C00000216

B. & L. EXCAVATING CO., INC.
P.O. BOX 467
LYNCO WV 24857
C00001367

B. & S. TRANSPORT, LLC
1955 ANNON ROAD
NEWBURG WV 26410
C00009128

B. R. C. TRUCKING, LLC
PO BOX 1328
MARTIN KY 41649
C00006649

B. T. C. TRUCKING, INC.
PO BOX 339
BARTON MD 21521
C00005368

B. W. C. TRUCKING CO., INC.
P. O. BOX 267
IRONTON OH 45638
C00005440

BAAM CONTRACTING, LLC
105 FIRST STREET
IAEGER WV 24844
C00009672

BACKWOODS ENTERPRISES, INC.
467 BURNING FORK ROAD
PIKEVILLE KY 41501
C00008954

BAILEY ENG. & LAND SURVY, INC.
P. O. BOX 155
ROSEDALE VA 24280
C00008725

BAILEY'S CONTRACTING, LLC
P O BOX 505
PHELPS KY 41553
C00009691

BAILEYS WELDING AND MECHANICAL
112 COUNTRY CLUB ROAD
RICHWOOD WV 26261
C00009636

BAIR, GOODIE & ASSOCIATES, INC
153 N. BROADWAY STREET
NEW PHILADELPHIA OH 44663
C00005513

BAISDEN TRUCKING
737 DAYSTAR ROAD
DELBARTON WV 25670
C00009111

BAKER TRUCK EQUIPMENT CO.
6111 ROUTE 60
HURRICANE WV 25526
C00003438

BALL COAL COMPANY, INC.
PO BOX 256
ROSEDALE VA 24280
C00009603

BAM TRUCKING, LLC
5001 CARDINAL DR
CHARLESTON WV 25306
C00008814

BARKER'S JUNK CO., INC.
P. O. BOX 583
MABSCOTT WV 25871
C00003365

BARRETT CONSTRUCTION, INC.
183 PROMISE LAND DR
NORTH TAZEWELL VA 24630
C00008747

BARRETT INDUSTRIES, INC.
PO BOX 1505
WINCHESTER VA 22604
C00009876Q

BART MCCAULEY TRUCKING
1240 ARDEN ROAD
PHILIPPI WV 26416
C00009589

BATES SECURITY, LLC
3166 CUSTER DRIVE
LEXINGTON KY 40517
C00009245

BATTLE CREEK, INC
91 BALL PARK RD
CRAIGSVILLE WV 26205
C00009500

BAUMGARDNER ENTERPRISES, INC.
179 MEADOW ST PO BOX 13
SIDMAN PA 15955
C00006662

BAY STAR COAL CO., INC.
PO BOX 1084
BLUEFIELD VA 24605
C00008775

BBU SERVICES OF WV, LLC
PO BOX 169
KENNA WV 25248
C00005868

BEAR CONTRACTING, LLC
P. O. BOX 1196
BRIDGEPORT WV 26330
C00005620

BEAR IC, LLC
171 HILLPOINTE DRIVE
CANONSBURG PA 15317
C00009900

BEAR'S SEPTIC SYS & SERV, LLC
1434 R.A.WEST HWY
DELBARTON WV 25670
C00008586

BEATLE JUICE TRUCKING
275 STATE HWY 194 EAST
PIKEVILLE KY 41501
C00008858

BECKER/WHOLESALE MINE SUP, LLC
PO BOX 1688
ABINGDON VA 24212
C00006751

BECKLEY CRANE & CONSTR., INC.
151 STANAFORD MINE RD.
BECKLEY WV 25801
C00005486

BECKLEY DRILLING & BLASTING
P. O. BOX 1907
BEAVER WV 25813
C00004421

BEDFORD WELL DRILLNG & PUMP CO
701 INDUSTRIAL AVE.
BEDFORD VA 24253
C00005094

BEITZEL CORP.
333 CORPORATE DRIVE
GRANTSVILLE MD 21536
C00000136

BELCHER SERVICES
98 HILLER DRIVE
WELCH WV 24801
C00009121

BELL FARMS RECLAMATION SERVICE
2785 SILO RD.
SUMMERSVILLE WV 26651
C00001016

BELL TRUCKING
304 ELIZABETH'S WAY
SUMMERSVILLE WV 26651
C00007235

BELLAIRE HARBOR SERVICE, LLC
PO BOX 29
BELLAIRE OH 43906
C00009050

BELMONT AGGREGATES, INC.
PO BOX 349
BRIDGEPORT OH 43912
C00005314

BELT SOLUTIONS, INC
PO BOX 30
WISE VA 24293
C00008361

BELT TECH, INC.
10376 WALLACE ALLEY ST
KINGSPORT TN 37663
C00007231

BENNOG, INC
38722 NATIONAL ROAD
MORRISTOWN OH 43759
C00008868

BERYL COAL COMPANY
3924 BERYL RD.
KEYSER WV 26726
C00005584

BEST ONE TIRE
1475 JINGLE BELL RD
LEXINGTON KY 40509
C00005994

BFS PETROLEUM PRODUCTS, INC.
116 SHANNON DR
MORGANTOWN WV 26508
C00009656

BIG DIAMOND TRUCKING INC.
255 BEECH AVENUE
OAK HILL WV 25901
C00005376

BIG DOG REPAIR & TECH SRVS INC
188 CURTAIN ROAD
WEBSTER SPRING WV 26288
C00009329

BIG FRANK'S ROLL&TOW&SCRAP MTL
P. O. BOX 949
WILLIAMSON WV 25661
C00005877

BIG IRON REPAIR, LLC
197 N HICE ST
BELINGTON WV 26250
C00009541

BIG SANDY CONSTRUCTION, INC.
31 EMERALD LANE
LOUISA KY 41230
C00006497

BIG SANDY TWO-WAY COMM., INC.
P. O. BOX 843
PRESTONSBURG KY 41653
C00006581

BIG WRENCH EQUIPMENT REPAIR
165 BURN BOWYER ROAD
MT HOPE WV 25880
C00009782

BILL MILLER EQUIP SALES, INC
P. O. BOX 112
ECKHART MD 21528
C00005129

BILL WISE EXCAVATING
944 JOLLYTOWN ROAD
NEW FREEPORT PA 15352
C00004682

BILLY BENDER
1429 BIG UGLY CREEK RD.
CHAPMANVILLE WV 25508
C00009679

BILLY R. SPONAUGLE TRUCKING
P. O. BOX 837
FRANKLIN WV 26807
C00004483

BINGAMON CORPORATION
1660 LUCAS RD.
SHINNSTON WV 26431
C00005335

BIOLOGICAL MONITORING, INC.
1800 KRAFT DR STE 104
BLACKSBURG VA 24060
C00009436

BIRD DOG TRUCKING, LLC
64 MAIN CARETTA RD
WAR WV 24892
C00009663

BIT CONSTRUCTION, LLC
PO BOX 1620
BECKLEY WV 05802
C00006826

BKF EQUIPMENT, INC.
105 LOLA LANE
PILOT MOUNTAIN NC 27041
C00008733

BLACK DIAMOND TRANSPORT
2194 FOURPOLE CREEK ROAD
ISABAN WV 24846
C00009082

BLACK LABEL TRUCKING, LLC
PO BOX 400
DELBARTON WV 25670
C00008976

BLACK THUNDER, INC.
P. O. BOX 761
SKELTON WV 25919
C00007064

BLACKBURN TRANSPORT
330 WILDWOOD DRIVE
ULYSSES KY 41264
C00009067

BLEWM, LLC
1155 BIG PETE RD
FRANKLIN FURNICE OH 45629
C00009525

BLUE GOLD MINE SERVICES LLC
100 VILLAGE DRIVE STE 200
FAIRMONT WV 26554
C00009199

BLUE LINE MINE SERVICE, INC.
P O BOX 242
ACCOVILLE WV 25606
C00009375

BLUE LINE STRM RESTORATION LLC
111 HONEYBEE DR.
LOUISA KY 41230
C00005751

BLUE RIDGE DIESEL INJECTION
PO BOX 867
SALEM VA 24153
C00006549

BLUE RIDGE ENVIRONMENTAL LLC
10589 VETERANS MEM. HWY
MASONTOWN WV 26542
C00009147

BMC MECHANICS, INC.
6336 WARD RD
NETTIE WV 26681
C00009457

BMS NATURAL RESOURCES INC
P. O. BOX 128
MILTON WV 25541
C00006893

BNB HEATING & COOLING & ELECTR
PO BOX 8403
SOUTH CHARLESTON WV 25309
C00006687

BO-RU, LLC
4601 CHESTERFIELD AVE
CHARLESTON WV 25304
C00009508

BOART LONGYEAR CO.
P. O. BOX 919
WYTHEVILLE VA 24382
C00001361

BOCOOK ENGINEERING, INC.
312 10TH STREET
PAINTSVILLE KY 41240
C00005849

BODYGARD, LLC
253 LINCOLN DRIVE
SHINNSTON WV 26431
C00005548

BOGGS MUNICIPAL SERVICE, INC.
P. O. BOX 3466
WISE VA 24293
C00006824

BOWEN ENGINEERING CORP.
8802 N. MERIDIAN ST.
INDIANAPOLIS IN 46260
C00009231

BOWSER-MORNER, INC.
4518 TAYLORSVILLE RD.
DAYTON OH 45401
C00004055

BOYD COMPANY
10001 LINN STATION RD
LOUISVILLE KY 40223
C00009495

BRAD MARTIN
83 CRISP LANE
MARTIN KY 41649
C00009174

BRAKE SUPPLY CO., INC.
5501 FOUNDATION BLVD.
EVANSVILLE IN 47725
C00006675

BRANDEIS MACHINERY CO.
BOX 309, 130 MARE CRK. RD
STANVILLE KY 41659
C00002138

BRANDON SCOTT TRUCKING, INC.
64 MAIN CARETTA RD
WAR WV 24892
C00009725

BRECHBUHLER SCALES
100 McJUNKIN RD.
NITRO WV 25143
C00001385

BRIDE HESS TRUCKING, LLC
1428 ROCKRIDGE RD
PAYNESVILLE WV 24873
C00009913

BROOKVILLE SERVICES, LLC
4 SO. PICKERING ST.
BROOKVILLE PA 15825
C00006691

BUCHANAN PUMP SERV & SUPPLY CO
P. O. BOX 827
POUND VA 24279
C00003194

BUCKEYE CONCRETE PUMPING, LLC
4813 OXFORD STATE ROAD
MIDDLETOWN OH 45044
C00009756

BUDD'S SCALE, INC.
P. O. BOX 903
UNIONTOWN PA 15401
C00001188

BUFFALO TRANSPORT, INC.
719 PHILLIPS RUN ROAD
SUMMERSVILLE WV 26651
C00009149

BULLDOG EXCAVATING, LLC
P. O. BOX 58
NAUGATUCK WV 25685
C00005444

BUNDY AUGER MINING, INC.
2005 WEBSTER ROAD
SUMMERSVILLE WV 26651
C00003072

BUNNER & SON'S CONTRACTING
317 CLEVELAND AVE
FAIRMONT WV 26554
C00001244

BURNS DRILLING & EXCAVATING
PO BOX 41-618 CRABAPPLERD
WINDRIDGE PA 15380
C00003588

BURNS INDUSTRIAL EQUIPMENT
210 THORN HILL ROAD
WARRENDALE PA 15086
C00009517

BYCO ENTERPRISES, INC.
11746 BITTINGER ROAD
GRANTSVILLE MD 21536
C00009721

C & J TRANSPORT LLC
1222 HWY 1690
LOUISA KY 41230
C00008994

C & M GIANT TIRE, LLC
PO BOX 15187
CHARLESTON WV 25365
C00005356

C AND S MECH AND WELD SERVICE
2951 ROCKY BRANCH ROAD
PRINCETON WV 24740
C00010003

C&S MATNEY TRANSPORT, INC.
PO BOX 113
OAKWOOD VA 24631
C00009735

C. & C. LEASING & EXCAVATING
PO BOX 1869
OCEANA WV 24870
C00005339

C. & C. LINE CO., INC.
P. O. BOX 1100
BEAVER WV 25813
C00001672

C. & L. TRANSPORT
113 CEMETERY ROAD
BONDY VA 24602
C00008977

C. & L. WELDING, LLC
184 PINCH RIDGE RD.
ELKVIEW WV 25071
C00005893

C. & M. WASTE WATER SERV., LLC
944 JOLLYTOWN RD
NEW FREEPORT PA 15352
C00006854

C. & P. TRUCKING, INC.
110 MEADOW LANE
SOUTH POINT OH 45680
C00008857

C. & R. TRUCKING
HC 61 BOX 10
SALYERSVILLE KY 41465
C00007968

C. & T. ENTERPRISES, LLC
3619 WIDEN DILLE RD
BIRCH RIVER WV 26610
C00005851

C. A. & F. TRANSPORT, INC.
P. O. BOX 683
BLUEFIELD WV 24701
C00003704

C. B. E. C., INC.
15144 CEDAR CREEK RD.
MEADOWVIEW VA 24361
C00004360

C. B. MINING, INC.
255 BERRY RD.
WASHINGTON PA 15301
C00008702

C. B. TRUCKING, INC.
P. O. BOX 7
PENTRESS WV 26544
C00005103

C. M. C. ENTERPRISE, INC.
81 ALTHOUSE HILL RD.
OAKLAND MD 21550
C00000763

C. R. B. TRUCKING, INC.
1946 ROAD FORK
SYDNEY KY 41564
C00005738

C. R. RAILROAD CONSTR. CO.
6600 GRANT AVENUE
CLEVELAND OH 44105
C00004797

C. T. L. ENGINRNG OF WV, INC.
1091 CHAPLIN HILL ROAD
MORGANTOWN WV 26501
C00005622

C. WILLIAM HETZER, INC
PO BOX 506
HAGERSTOWN MD 21741
C00009048Q

C.J.'S WELL SERVICE, INC.
P.O. BOX 133
ROWE VA 24646
C00005713

C.W. & S. TRANSPORT
344 BAKER RIDGE ROAD
JOLO WV 24850
C00009062

CAIDLAKE TRANSPORT, INC
19 BROOKVIEW MANOR DRIVE
CHAPMANVILLE WV 25508
C00008987

CALDWELL TANKS, INC.
4000 TOWER ROAD
LOUISVILLE KY 40219
C00005125

CALLI TRUCKING
126 MEADOWVIEW LANE
PIKEVILLE KY 41501
C00005736

CALVIN CONTRACTORS, INC.
P. O. BOX 30
CALVIN WV 26660
C00005148

CANADIAN RIGHT OF WAY CLEARING
P. O. BOX 205
FAIRDALE WV 25839
C00007431

CANEY CREEK CONTRACTING, INC.
P. O. BOX 242
MT. HOPE WV 25880
C00002152

CAPITAL DOORS, INC.
135 ROUSH CIRCLE
FAIRMONT WV 26554
C00002709

CAPRICORN, INC.
179 PRICEY CREEK ROAD
SALYERSVILLE KY 41465
C00006987

CARL BELT, INC.
P. O. BOX 1210
CUMBERLAND MD 21501
C00004917

CARLY LEASING
6672 COAL MOUNTAIN ROAD
COAL MOUNTAIN WV 24823
C00006583

CARNEGIE STRATEGIC DESIGN ENGR
1000 OMEGA DR, STE. 1590
PITTSBURGH PA 15205
C00006695

CARPENTER'S REPAIR, INC.
P. O. BOX 415
LAKE WV 25121
C00006562

CARTER MACHINERY CO., INC.
PO BOX 3096
SALEM VA 24153
C00001113

CARTER ROAG COAL COMPANY
109 APPALACHIAN DRIVE
BECKLEY WV 25801
C00009826

CASCO USA
370 MEADOWLANDS BLVD.
WASHINGTON PA 15301
C00005992

CBC ENGINEERS & ASSOCIATES LTD
125 WESTPARK ROAD
CENTERVILLE OH 45459
C00006937

CCTV TECHNOLOGY
565 MORELAND DR.
PITTSBURGH PA 15243
C00008653

CECCO, INC.
510 BLUE PRINCE ROAD
BLUEFIELD WV 24701
C00005478

CEDAR TRUCKING CO.
P. O. BOX 283
GLASGOW WV 25086
C00002406

CENTRAL CONTRACTING, INC.
P. O. BOX 1485
ST. ALBANS WV 25177
C00004215

CENTRAL GLASS CO OF CHARLESTON
PO BOX 6340
CHARLESTON WV 25362
C00009810

CENTRAL HAULING INCORP.
P. O. BOX 1137
MORGANTOWN WV 26507
C00003014

CENTRIFUGAL SERVICES, INC.
5595 HWY 34N
RALEIGH IL 62977
C00003372

CHAFIN TRUCKING, INC
P. O. BOX 208
DELBARTON WV 25670
C00001575

CHAFINS CLEAR CUTTING, INC.
P. O. BOX 207
LENORE WV 25676
C00003451

CHAMPION MINE SUPPLY INC.
P. O. BOX 550
CHAMPION PA 15622
C00003735

CHAMPION MOBILE WASHING
PO BOX 23
LIZEMORES WV 25125
C00009723

CHAN-CAN, LLC
2703 STEELSBURG HWY STE 1
CEDAR BLUFF VA 24609
C00009579

CHARLES MOORE, INC.
13537 MACCORKLE AVE
CHARLESTON WV 25315
C00009758

CHASE N CASH
PO BOX 431
IAEGER WV 24844
C00009513

CHASITY TRUCKING, LLC
15631 MARSHALL HWY
PAYNESVILLE WV 24873
C00009904

CHEMBIO SHELTER, INC.
169 MINE ACADEMY DRIVE
BEAVER WV 25813
C00006522

CHEMSTREAM, INC.
511 RAILROAD AVENUE
HOMER CITY PA 15748
C00006809

CHEROKEE RESOURCES, INC.
P. O. BOX 783
SKELTON WV 25919
C00005819

CHILDER'S ENTERPRISES, INC.
501 RAGLAND ROAD
BECKLEY WV 25801
C00005438

CHILDRESS ENTERPRISE CORP.
3022 LYNN CAMP BRANCH RD
GRUNDY VA 24614
C00009590

CHIP BUZZO TRUCKING
P. O. BOX 160
GRANVILLE WV 26534
C00005210

CHISLER BROTHERS CONTR. LLC
P. O. BOX 101
PENTRESS WV 26544
C00000762

CHISLER, INC.
153 BLUE GOOSE RD.
FAIRVIEW WV 26570
C00002381

CHRIS CHARLES TRKG., INC
PO BOX 1021
VANSANT VA 24656
C00008969

CINTAR, INC.
1667 E. SUTTER RD. BX 478
GLENSHAW PA 15116
C00005817

CIVIL & ENVIRON. CONSULT., INC
700 CHERRINGTON PARKWAY
MOON TOWNSHIP PA 15108
C00005667

CIVIL, LLC
799 HWY 3459
HARLAN KY 40831
C00009402

CJ EXCAVATION, LLC
6384 AIRPORT ROAD
BLUEFIELD WV 24701
C00009620

CLARK LABORATORIES, LLC
678 MT. HOREB RD
PRINCETON WV 24739
C00006653

CLASSIC TRUCKING
84 LEFT TURKEY TOE
HARDY KY 41531
C00005937

CLAUDE V KEEN TRUCKING CO INC
PO BOX 233
WHITEWOOD VA 24657
C00009448

CLAY TRUCKING, INC.
110 CASTLEWOOD LANE
SUMMERSVILLE WV 26651
C00005350

CLECO CORP.
DRAWER A
ROSEDALE VA 24280
C00000607

CLEVELAND BROS. EQUIP. CO.
4565 WILLIAM PENN HIGHWAY
MURRYSVILLE PA 15668
C00005784

CLIMATECH, INC.
200 BILMAR DRIVE
PITTSBURGH PA 15205
C00005897

CLINE & SONS STONE & GRAVEL
P. O. BOX 374
GILBERT WV 25621
C00001912

CLINE FAMILY TRUCKING, LLC
P.O. BOX 486
GILBERT WV 25621
C00007031

CLINE LUMBER
P. O. BOX 507
IAEGER WV 24844
C00005986

COAL FILLERS, INC.
P. O. BOX 1063
BLUEFIELD VA 24605
C00004609

COAL POWER COAL, INC.
P. O. BOX 368
FAIRDALE WV 25839
C00005604

COAL SOURCE, LLC
5174 ROBERTS RIDGE ROAD
MOUNDSVILLE WV 26041
C00009009

COAL-MAC, LLC
1245 22 MINE ROAD
HOLDEN WV 25625
C00009613

COALFIELD SERVICES, INC.
3203 PEPPERS FERRY RD.
WYTHEVILLE VA 24382
C00001125

COALFIELDS SEC. & INVESTIGATNS
336 NEWSON RD
PREMIER WV 24878
C00009897

COASTAL DRILLING EAST
130 MEADOW RIDGE RD ST 24
MT MORRIS PA 15349
C00005845

COASTAL WELL SERVICE, LLC
130 MEADOW RIDGE RD ST 26
MT. MORRIS PA 15349
C00009585

COBRA TRANSPORT, INC.
P. O. BOX 609
FORT GAY WV 25514
C00005153

CODAL TRUCKING, INC.
P. O. BOX 587
ABINGDON VA 24212
C00004207

COGAR ENTERPRISES, LLC
845 GUARDIAN DR
DIANA WV 26217
C00009711

COGAR MINE SUPPLY
P. O. BOX 532
BECKLEY WV 25802
C00005393

COLEMAN TRANSPORT, INC.
261 MARE CREEK ROAD
STANVILLE KY 41659
C00008943

COLEMAN TRUCKING
15700 WARNICK ROAD SW
FROSTBURG MD 21532
C00009190

COLEMAN TRUCKING
1244 MARROWBONE RD
ELKHORN CITY KY 41522
C00009625

COLLINS WELDING & FABRICATION
833 HALE ROAD
CHECK VA 24072
C00009882

COLONIAL CHEMICAL SOLUTIONS
101 NORTH LATHROP AVE
SAVANNAH GA 31415
C00009912

COM DRILL SUPPLY
PO BOX 81
DELLSLOW WV 26531
C00009844

COMMONWEALTH RAILWAY, INC.
3824 CROSSROADS RD
FAIRVIEW WV 26570
C00009697

COMPLETE FIRE PROTECTION, LLC
6806 WESTIN RIDGE
CLEVES OH 45002
C00009409

COMPLIANCE MONITORING LABS INC
50 CANEY BR. RD. SUITE 1
CHAPMANVILLE WV 25508
C00004620

COMPLIANCE STAFFING AGENCY LLC
160 TECHNOLOGY DR.,STE202
CANONSBURG PA 15317
C00008627

CONETEC INC.
436 COMMERCE LANE, UNIT C
WEST BERLIN NJ 80910
C00005663

CONN-WELD INDUSTRIES, LLC
PO BOX 5329
PRINCETON WV 24740
C00009499

CONSTRUCTION ON ALL LEVELS LLC
PO BOX 423
HURRICANE WV 25526
C00009234

CONTI TESTING LABORATORIES INC
PO BOX 174
BETHEL PARK PA 15102
C00005234

CONVEYING SOLUTIONS, LLC
2570A PENNSYLVANIA AVE
CHARLESTON WV 25302
C00006618

CONVEYOR MANUFCTRNG & SUPPLY
P. O. BOX 95
MILTON WV 25541
C00005964

COOK TIRE, INC.
P.O. BOX 970
LONDON KY 40743
C00001794

COOK'S EXCAVATING
P. O. BOX 250
PINEVILLE WV 24874
C00005193

COOK'S MANUFACTURING
P. O. BOX 35
JESSE WV 24849
C00001408

COOK'S SANITATION SERVICE, INC
P. O. BOX 879
OCEANA WV 24870
C00002928

CORE & MAIN LP
98 BLACK BETSY BOTTOM RD
POCA WV 25159
C00009080

CORKY WELLS ELECTRIC, INC.
P. O. BOX 203
RUSH KY 41168
C00001901

CORLEY TRUCKING, LLC
50 SUNSET LN
MABLE WV 26278
C00006517

CORNERSTONE INTERIORS
PO BOX 412
ELEANOR WV 25070
C00009682

CORY TRUCKING, INC.
241 BEECHVIEW ROAD
MT. HOPE WV 25880
C00009852

COWIN & COMPANY, INC.
P. O. BOX 19009
BIRMINGHAM AL 35219
C00000188

CRAMER SECURITY & INVSTGTNS LLC
190 TEMPLEVIEW DRIVE
BECKLEY WV 25801
C00005465

CRANE 1 SERVICES, INC.
9075 CENTRE POINTE DRIVE
WEST CHESTER OH 45069
C00005823

CRANE MAN, INC.
1134 JORDAN CREEK RD.
ELKVIEW WV 25071
C00006709

CRIDER'S CONSTRUCTION CO INC
PO BOX 307
WALLINS KY 40873
C00009157

CRISTE ENGINEERING SERVICES CO
PO BOX 522
SUMMERSVILLE WV 26651
C00003923

CRISWELL TRUCKING, INC.
16753 ALMOND RD.
CATLETTSBURG KY 41129
C00006746

CROSIER'S SANITARY SERVICE INC
P. O. BOX 250
LANSING WV 25862
C00003182

CROSS FIRE, INC.
P. O. BOX 2287
BECKLEY WV 25802
C00000546

CROSSLAND TRANSPORT, INC.
P. O. BOX 2287
BECKLEY WV 25802
C00004676

CROWN PRODUCTS & SERVICES, INC
319 SO. GILLETTE AVE S303
GILLETTE WY 82716
C00008345

CRUSADER INDUSTRIAL, LLC
181 TRINITY WAY
SUMMERSVILLE WV 26651
C00009673

CUDD PRESSURE CONTROL
4 GIRTON DR
MUNCY PA 17756
C00008928

CULTURAL RESOURCE ANALYST, INC
3556 TEAYS VALLEY RD ST 3
HURRICANE WV 25526
C00005653

CUMBERLAND MINE SERVICE, INC.
P. O. BOX 394
CUMBERLAND KY 40823
C00006679

CUMMINS CROSSPOINT, LLC
602 NEW GOFF MT. RD.
CROSS LANES WV 25313
C00005804

CURRY SUPPLY CO.
1477 DEGOL INDUSTRIAL DRV
HOLLIDAYSBURG PA 16648
C00005977

CUSTOMER'S GLASS & CARPET CO.
P. O. BOX 191
BELFRY KY 41514
C00005097

D & E SERVICES, LLC
1981 ROCK UNION ROAD
FAIRMONT WV 26554
C00009634

D & P CONTRACTING, LLC
7136 SUMMERSVILLE LAKE RD
SUMMERSVILLE WV 26651
C00009798

D & W CONTRACTORS, LLC
2344 DAYBROOK RD.
FAIRVIEW WV 26570
C00008729

D&D ELECTRIC, LLC
1380 BLUE HOLE RD
HARRISBURG IL 62946
C00009863

D&L ADMINISTRATIVE SER. LLC
PO BOX 686
MATEWAN WV 25678
C00009057

D. & E. ELECTRICAL, INC.
P. O. BOX 1781
LOGAN WV 25601
C00001417

D. & G. MACHINE CO., INC.
PO BOX 31
MANNINGTON WV 26582
C00001871

D. & L. WELD, INC.
301 WILSON STREET
MARTINSBURG WV 25401
C00006614

D. & M. PAINTING CORP.
1500 AMITY RIDGE ROAD
WASHINGTON PA 15301
C00007171

D. & M. TRUCKING LLC
43 NEWMAN DRIVE
DELBARTON WV 25670
C00000617

D. DEEL TRUCKING, INC.
1027 BURR OAK RD.
HAYSI VA 24256
C00006801

D. G. TRUCKING & EQUIP. SALES
1282 ROBINSON CREEK RD.
LILY KY 40740
C00002186

D. H. HOTSHOTS, LLC
143 JACKIE BROWN RD
INDEPENDENCE WV 26324
C00009386

D. R. PRICE ENGINEERING & LAND
P. O. BOX 1270
HONAKER VA 24260
C00004084

DAKO ELECTRCIAL SERVICES, LLC
PO BOX 201
DAVIN WV 25617
C00009650

DAN'S MARINE SERVICE, INC.
78 DANDEE DR.
GRAFTON WV 26354
C00005924

DANIEL'S ELECTRIC
P.O. BOX 3426
CHARLESTON WV 25334
C00001121

DANIEL'S TRUCKING, LLC
PO BOX 279
BEVERLY WV 26253
C00009504

DANIELS PROCESSING COMPANY LLC
238 MARKELL DRIVE
BLUEFIELD WV 24701
C00009132

DANNY WILLIAMS TRUCKING
24971 SOUTH LEVISA ROAD
MOUTH CARD WV 41548
C00009626

DAVID L. RYDER CONTRACTING INC
P. O. BOX 447
WHITE SULPHUR SPRINGS WV 24986
C00005616

DAVID LOONEY TRUCKING, INC.
P.O BOX 246
BREAKS VA 24607
C00009567

DAVID STANLEY CONSULTANTS, LLC
100 VILLAGE DR SUITE 200
FAIRMONT WV 26554
C00004781

DAVIS ELECTRIC CO., INC.
P. O. BOX 1997
FAIRMONT WV 26555
C00004292

DeBARR TRUCKING CO., INC.
872 STAUNTON TURNPIKE
PARKERSBURG WV 26104
C00005984

DEBRICH, LLC
P. O. BOX 1474
OAK HILL WV 25901
C00006726

DEDICATED LINE SERVICE INC.
PO BOX 1211
CHAPMANVILLE WV 25508
C00009092

DEFIELD RANDALL MULLINS
64 MAIN CARETTA RD
WAR WV 24892
C00009685

DELAWARE ELEVATOR, INC.
2210 ALLEN DR.
SALISBURY MD 21801
C00008686

DELMAS CONLEY TRUCKING OF OHIO
165 SLOCUM HEIGHTS LANE
PORTSMOUTH OH 45662
C00009879

DELTA ELECTRIC, INC.
P. O. BOX 1497
LOGAN WV 25601
C00005395

DETON, INC.
9025 E. KENYON AVE ST 200
DENVER CO 80237
C00008696

DETTINBURN TRANSPORT
261 GERMANY VLY LIMESTONE
RIVERTON WV 26814
C00001883

DEWAR, INC.
P. O. BOX 125
FALLS MILLS VA 24613
C00001605

DGI - MENARD, INC
150 EAST MAIN ST STE 500
CARNEGIE PA 15106
C00009055

DIEFFENBAUCH & HRITZ, LLC
1095 CHAPLIN ROAD STE 200
MORGANTOWN WV 26501
C00009420

DIESEL DRILLING CORP
3101 STATE RT 34
WINFIELD WV 25213
C00009255

DIESEL-1 INC.
PO BOX 474
BRADSHAW WV 24817
C00009321

DIGGING & RIGGING, INC.
6037 BUFFALO RD.
MOUNT AIRY MD 21771
C00005878

DIGGING IT DEEP EXCAVATING LLC
PO BO 776
RICHWOOD WV 26261
C00009793

DJ MAXX CONTRACTING, LLC
1301 4TH STREET
MOUNDSVILLE WV 26041
C00008981

DMW TRUCKING
P. O. BOX 407
BELCHER KY 41513
C00006939

DODDRIDGE CONTROLS CO., INC.
246 BUSINESS PARK DRIVE
FAIRMONT WV 26554
C00009482

DON VANHOOSE TRUCKING
93 BROWNS FORK RD.
LOWMANSVILLE KY 41232
C00004989

DONALD B. RICE TIRE CO., INC.
909 N. EAST STREET
FREDERICK MD 21701
C00009518

DORIS J. TICHNELL
632 GEORGE WASHINGTON HWY
OAKLAND MD 21550
C00009372Q

DOSS ENGINEERING, INC.
2313 WOODLAND AVE., SW
SOUTH CHARLESTON WV 25303
C00006825

DOSS ENTERPRISES
7522 US HWY 19N
JANE LEW WV 26378
C00008767

DOUBLE DEUCE, LLC
42 3RD STREET
PIEDMONT WV 26750
C00009599Q

DOUBLE S, LLC
815 MARGARET STREET
SUMMERSVILLE WV 26651
C00006995

DRILL MANAGEMENT, INC.
3543 RIDGE RD.
GLEN ROCK PA 17327
C00006601

DTE REPAIR LLC
1101 E. MAIN ST.
OAK HILL WV 25901
C00009282

DUNCAN BROTHERS DRILLING, INC.
PO BOX 8
EAST PALESTINE OH 44413
C00000868

DUSTER TRUCKING CO.
P. O. BOX 1402
OAK HILL WV 25901
C00005846

DYNO NOBEL, INC.
6440 S. MILROCK DR STE150
SALT LAKE CITY UT 84121
C00005216

E SOLUTIONS, LLC
2110 PLEASANT VALLEY RD
FAIRMONT WV 26554
C00008899

E&A ENTERPRISE, LLC
86 SUNSET LANE
CEDAR BLUFF VA 24609
C00009690

E. & A. ENTERPRISES, INC.
P. O. BOX 631
HOLDEN WV 25625
C00008739

E. & K. METALS & CRAFT, INC.
PO BOX 66
FOSTER WV 25081
C00007611

E. B. X.
P. O. BOX 368
LONDON KY 40743
C00006536

EAGLE CARBON, INC.
P. O. BOX 187
LOCHGELLY WV 25866
C00005042

EARTHTECH, INC
966 PLEASANT HILL ROAD
SOMERSET PA 15501
C00008359

EASLEY & RIVERS, INC
3800 MORGANTOWN IND. PK
MORGANTOWN WV 26501
C00009342

EAST COAST UNDERGROUND
PO BOX 500
BRIDGEPORT WV 26330
C00009483

EAST CUMBERLAND, LLC
P. O. BOX 11180
CHARLESTON WV 25339
C00004150

EASTERN ARROW CORP., INC.
P. O. BOX 4108
CHARLESTON WV 25364
C00005920

EASTERN ASPHALT PRODUCTS LLC
PO BOX 884
BECKLEY WV 25802
C00009465Q

EASTERN ELECTRIC, LLC
P. O. BOX 92
MT. NEBO WV 26679
C00005171

EASTERN KY EQUIP SALES & SERV
PO BOX 203
RUSH KY 41168
C00008730

EB AND H ELECTRICAL, LLC
PO BOX 45
FOSTER WV 25081
C00009113

ECKO, INC.
P.O. BOX 448
NORTH TAZEWELL VA 24630
C00002624

EDGE ELECTRO MECHANIC SERVICES
PO BOX 333
CLAYSVILLE PA 15323
C00009833

EICHELBERGERS, INC.
107 TEXACO ROAD
MECHANICSBURG PA 17050
C00009103Q

ELBY HARRISON TRUCKING, INC
7032 CLEARFORK ROAD
BASTIAN VA 24314
C00008328

ELDRIDGE STEAM CLEANING
PO BOX 310
CHAPMANVILLE WV 25508
C00003642

ELECTRIC MACHINE & FABRICATION
PO BOX 277
VARNEY WV 25696
C00009027

ELECTRO-MECHANICAL CORP.
115 NORFOLK AVE
BRISTOL VA 24201
C00008505

ELECTROTECH, INC.
1851 CHILDERS RUN RD.
BUCKHANNON WV 26201
C00000068

ELITE COAL SERVICES, LLC
P. O. BOX 1025
SUMMERSVILLE WV 26651
C00005250

ELK RUN COAL CO., LLC
P. O. BOX 457
WHITESVILLE WV 25209
C00004297

ELKINS METAL RECYCLING, LLC
21 HIGH STREET
ELKINS WV 26241
C00005746

ELLIOTT CONSULTING, LLC
228 WYNTERHALL LANE
SOUTH CHARLESTON WV 25309
C00009406

EMORY ROTHENBUHLER & SONS, INC
47126 SUNFISH CREEK RD.
BEALLSVILLE OH 43716
C00006650

EMS TRANSPORT, LLC
P. O. BOX 126
GAULEY BRIDGE WV 25085
C00005629

ENERSYS, INC.
P. O. BOX 1666
BLUEFIELD WV 24701
C00005223

ENGEL WELDING, INC.
617 AUSTIN DRIVE
ST. ALBANS WV 25177
C00006642

ENGLAND'S EXCAVATING, LLC
P. O. BOX 472
MULLENS WV 25882
C00006783

ENVIROELECTRIC, LLC
256 CAMP RIDGE ROAD
WORTHINGTON WV 26591
C00009662

ENVIRONMENT CNTRL. OHIO VALLEY
324 NATIONAL ROAD
WHEELING WV 26003
C00009604

ENVIRONMENTAL CONSTRUCTION INC
9374 TEAYS VALLEY RD
SCOTT DEPOT WV 25560
C00005436

ENVIRONMENTAL MONITORING, INC.
5730 INDUSTRIAL PARK RD.
NORTON VA 24273
C00003433

ENVIROPROBE INTEGRATED SOLUTNS
630 CROSS LANES DR.
NITRO WV 25143
C00008742

ENVIROSCIENCE, INC.
5070 STOW ROAD
STOW OH 44224
C00006803

ENVIROSERVE, J.V. LTD PRTNRSHIP
4600 BROOKPARK RD
CLEVELAND OH 44134
C00008701

ERB ELECTRIC CO.
500 HALL STREET, STE. 1
BRIDGEPORT OH 43912
C00005194

ERIC'S TRUCKING CO., INC.
P. O. BOX 728
KERMIT WV 25674
C00004674

ERVINS AUTO REPAR & TOWING INC
P. O. BOX 334
PURSGLOVE WV 26546
C00005974

ESLICH WRECKING CO.
3525 BROADWAY AVE., NE
LOUISVILLE OH 44641
C00006660

ESS/MICON
25 ALLEGHENY SQUARE
GLASSPORT PA 15045
C00001243

ESTEP TRUCKING, INC.
22225 SUGARBUSH LANE
ABINGOON VA 24211
C00009428

ESTEY ENTERPRISES & TRKG, LLC
P. O. BOX 265
TUNNELTON WV 26444
C00005911

EVIL TRANSPORT, LLC
1720 HAZELWOOD DR
HOLDEN WV 25625
C00009698

EXODUS TRANSPORT LLC
PO BOX 195
FAIRDALE WV 25839
C00009369

F V KEEN TRUCKING, INC.
22088 CAPRI AVE
ABINGDON VA 24211
C00009431

F.J. INDUSTRIAL, LLC
135 MUSKET DRIVE
WINCHERSTER VA 22602
C00000015Q

FAB TRANSPORT, LLC
BOX 357 ANNE LAURA LANE
MATEWAN WV 25678
C00008900

FAB-CON INDUSTRIES, INC.
411 E BROADWAY BLVD
JOHNSON CITY IL 62951
C00008645

FAB-TECH CORPORATION, INC
421 IRONWOOD DR
GRIFFITHSVILLE WV 25521
C00006092

FAIRGRIEVE TRUCKING
17500 LOWER GEORGES CR RD
LONACONING MD 21539
C00003431

FAITH TRUCKING INC
35 STRINGTOWN COURT
BURNWELL KY 41514
C00005150

FALCO DRILLING CO., INC.
13110 MIDDLETOWN IND BLVD
LOUISVILLE KY 40223
C00004056

FARLEY DRILLING INC
PO BOX 866
PINEVILLE WV 24874
C00009247

FARNHAM & PFILE CONST., INC.
1200 MARONDA WAY
MONESSEN PA 15062
C00000127

FARRIS TRUCKING, INC. (JOHN)
3952 OLD LOGAN ROAD
LOGAN WV 25601
C00001948

FENNER DUNLOP CONVEYOR SYS.
200 CORPORATE CENTER DR
CORAOPOLIS PA 15108
C00006476

FERRELL EXCAVATING CO.
P. O. BOX 367
PECKS MILL WV 25547
C00002295

FERRELL TRANSPORT CO.
305 COON BRANCH
GILBERT WV 25621
C00004668

FILTER/CLONE SALES CO.
P.O. BOX 2086
BARDSTOWN KY 40004
C00002412

FIRE PROTECTION PRODUCTS, INC
1115 LEXTINTON AVE
CUMBERLAND MD 21502
C00008790

FIRE SAFETY EQUIP. SUPPLY CO.
P. O. BOX 638
MARTINSBURG WV 25401
C00005542

FIRE-X SALES & SERVICE CORP.
1011 McCAULEY COURT
HAGERSTOWN MD 21740
C00005506

FLAMENT MASONRY, INC.
39 MELENYZER DR.
MONONGAHELA PA 15063
C00008703

FLEXIBLE STEEL LACING COMPANY
2525 WISCONSIN AVE
DOWNERS GROVE IL 60515
C00005869

FLINT CONSTRUCTION, CO., INC.
P.O.BOX 146, 1 PUBLIC RD.
GASSAWAY WV 26624
C00003089

FLORIDA HANDLING SYSTEMS, INC.
2651 ST. RD. 60 WEST
BARTOW FL 33830
C00009319

FLSMIDTH, INC.
7158 SOUTH FLSMIDTH DRIVE
MIDVALE UT 84047
C00009540

FLUID COMP SVCS
650 NORTH STATE STREET
YORK PA 17403
C00008853

FLYING "JS" TRUCKING CO., LLC
1987 2ND CREEK RD
CHARLESTON WV 25320
C00009295

FOAMCOAT ROOFING & COATING
P. O. BOX 149
DAVISVILLE WV 26142
C00003149

FOOTHILLS CONTRACTING, LLC
P. O. BOX 368
WEST LIBERTY KY 41472
C00006844

FORCE DRILLING, LLC
P O BOX 174
MOUNT MORRIS PA 15349
C00005979

FORQUER CONTRACTING
P. O. BOX 123
PENTRESS WV 26544
C00000125

FOXFIRE CONSULTANTS, INC.
PO BOX 1778
GILBERT WV 25621
C00003669

FOXFIRE CORPORATION
PO BX 553, 44 VENS RUN RD
JANE LEW WV 26378
C00006507

FRANCIS ENTERPRISES, INC.
PO BOX 2284
WESTOVER WV 26502
C00007000

FRED R. BELCHER TRUCKING, INC.
PO BOX 2333
PIKEVILLE KY 41502
C00009624

FREESTATE BALTIMORE, LLC
13335 MID ATLANTIC BLVD
LAUREL MD 20708
C00008939

FRICKE MANAGEMENT & CONTR.INC
PO BOX 1556
MURPHYSBORO IL 62966
C00008808

FRITZ-RUMER-COOKE CO., INC.
PO BOX 07884
COLUMBUS OH 43207
C00008710

FRONTIER RAILROAD SERV., LLC
100 BRADY PLACE STE. 200
NEW STANTON PA 15672
C00008357

FRONTIER-KEMPER CONSTRUCTORS
1695 ALLEN ROAD
EVANSVILLE IN 47710
C00001260

FUCHS LUBRICANTS
801 EAST ROY FURMAN HWY
WAYNESBURG PA 15370
C00005317

FUELS MINERALS INDUSTRIAL SVCS
819 BRAGG RD
SHADY SPRING WV 25918
C00009773

G A P POLTN & ENVIR CNTL, INC.
100 GAPVAX LANE
JOHNSTOWN PA 15904
C00002600

G. & S. COAL COMPANY, INC.
P. O. BOX 185
BLOOMINGTON MD 21523
C00005962

G. E. C., INC.
PO BOX 154
BRUCETON MILLS WV 26525
C00003131

G. M. S. MINE REPAIR & MAINTEN
P. O. BOX 2446
MT. LAKE PARK MD 21550
C00001932

G.A. COVEY ENGINEERING, PLLC
P.O. BOX 185
SUTTON WV 26601
C00008639

GAI-TRONICS CORP.
3030 KUTZTOWN ROAD
READING PA 19605
C00005952

GAMMA-METRICS
9389 WAPLES STREET
SAN DIEGO CA 92121
C00003639

GANNETT FLEMING PROJECT
207 SENATE AVE
CAMP HILL PA 17011
C00008603

GARAGE DOOR OPERATORS, INC.
P. O. BOX 128
SCOTT DEPOT WV 25560
C00004152

GARDNER PAINT SERVICES, INC.
P. O. BOX 5096
JOHNSON CITY TN 37602
C00002570

GARY LONG TRUCKING CO., INC.
PO BOX 243
REGINA KY 41559
C00009400

GAS FIELD SERVICES
P. O. BOX 555
ROSEDALE VA 24280
C00006596

GASCO DRILLING. INC.
P. O. DRAWER 330
CEDAR BLUFF VA 24609
C00007789

GBL CONSTRUCTION, LLC
1523 EVANS CITY ROAD
EVANS CITY PA 16033
C00009834

GENESIS CONTRACTING
43 SHADY LANE
COMFORT WV 25049
C00009699

GENESIS RAIL SERVICES, INC
830 CAMPBELL AVE SE
ROANOKE VA 24013
C00008636

GeoCHEMICAL TESTING
2005 NO. CENTER AVE
SOMERSET PA 15501
C00003595

GeoMECHANICS, INC.
600 MUNIR DRIVE
ELIZABETH PA 15037
C00006781

GEOSCAN SEISMIC SERVICES, INC.
P. O. BOX 1009
GRUNDY VA 24614
C00006526

GERALD FIELDS TRUCKING CO. INC
3015 BRUSHY ROAD
VARNEY KY 41571
C00003548

GFL ENVIRONMENTAL SVCS. USA
18927 HICKORY CR DR ST200
MOKENA IL 60448
C00009787

GIBSONS' RECLAMATION
779 BETHEL CHURCH RD.
MAIDSVILLE WV 26541
C00004264

GIL'S CONTRACTING
P. O. BOX 623
COWEN WV 26206
C00001456

GILLCO, INC.
PO BOX 1417
BECKLEY WV 25802
C00009300

GILLMAN SERVICES, INC
112 PROFESSIONAL PARK
BECKLEY WV 25801
C00006671

GILLMAN SERVICES, INC
112 PROFESSIONAL PARK
BECKLEY WV 25801
C00009002

GIPSON'S TRUCKING INC
127 REDMAN RD
SALYERSVILLE KY 41465
C00009320

GL SERVICES
PO BOX 24
TERRA ALTA WV 26764
C00008623

GLOBAL MINE SERVICE
P. O. BOX 188
FAYETTE CITY PA 15438
C00004350

GLOTFELTY ENTERPRISES, INC.
PO BOX 438
OAKLAND MD 21550
C00004192

GOFF TRUCKING CO.
56619 COLERAIN PIKE
MARTINS FERRY OH 43935
C00001021

GOOD TIRE SERVICE, INC.
13616 US STATE ROUTE 422
KITANNING PA 16201
C00006672

GOODHART SONS INC
PO BOX 10308
LANCASTER PA 17605
C00009116Q

GOULD'S ELECT. MOTOR REPAIR
P. O. BOX 100
INDORE WV 25111
C00003501

GRAY-EERING, LTD.
3158 SANDY RIDGE ROAD SE
TIPPECANOE OH 44699
C00006753

GRAYLEX PRO SERVICES, LLC
325 OVER YONDER WAY
CAMP CREEK WV 25820
C00009739

GRAYLOR ENTERPRISE, LLC
PO BOX 105
NORTH MATEWAN WV 25688
C00009531

GREATSCAPES PROPERTY MGMT. GR.
191 GARDNERS ROAD
CROSS JUNCTION VA 22625
C00009474Q

GREEN ACRES CONTRACTING CO INC
PO BOX 463
SCOTTDAL PA 15683
C00001416

GREEN MOUNTAIN HYDROSEEDING
P. O. BOX 840
STAFFORDSVILLE KY 41256
C00004173

GREEN RIDGE RECLAMATION, LLC
6384 AIRPORT ROAD
BLUEFIELD WV 24701
c00008687

GREENWAY SERVICES, INC.
448 CUMMINGS ST., #228
ABINGDON VA 24210
C00006631

GREG WILLIS TRUCKING, INC.
P. O. BOX 1985
CLINTWOOD VA 24228
C00005810

GREGORY BAISDEN
37 PARSON'S HOLLOW
DELBARTON WV 25670
C00009306

GROUND TECHNOLOGY, INC.
701 RODI ROAD FLOOR 2
PITTSBURGH PA 15235
C00006849

GULL CORPORATION
P. O. BOX 271
LEESBURG VA 20178
C00005825

GUY M. TURNER, INC.
P. O. BOX 7776
GREENSBORO NC 27417
C00008598

GUYAN HEAVY EQUIPMENT, INC.
5444 INDUSTRIAL PARK ROAD
NORTON VA 24273
C00004961

GUYAN SERVICE CO.
P. O. BOX 1603
LOGAN WV 25601
C00000554

H & E ELECTRIC, INC.
461 TABLE ROCK ROAD
BEAVER WV 25813
C00009198

H & W CONSTRUCTION CO., INC.
PO BOX 2468
WINCHESTER VA 22604
C00009775Q

H&H EXCAV. & HAULING, LLC
80 DAVIS RIDGE ROAD
FAIRMONT WV 26554
C00009260

H&K EQUIPMENT
4200 CASTEEL DR
CORAOPOLIS PA 15108
C00009520

H-T-L PERMA USA L.P.
10333 WESTLAKE DR
CHARLOTTE NC 28273
C00007524

H. & H. WELDING
P.O. BOX 266
SUMMERSVILLE WV 26651
C00002009

H. B. MELLOTT ESTATE, INC.
100 MELLOTT DR., STE. 100
WARFORDSBURG PA 17267
C00005229

H. E. NEUMANN CO.
PO BOX 6208
WHEELING WV 26003
C00008697

H. G. CARTE ELECTRIC, INC.
PO BOX 24
TERRA ALTA WV 26764
C00005053

H. JOHNSON TRUCKING, INC.
5750 SALTWELL RD.
BRIDGEPORT WV 26330
C00001314

H. L. C. TRUCKING CO.
P. O. BOX 127
POWHATAN POINT OH 43947
C00003740

H. W. M. TRUCK LINES, INC.
183 AIRPORT RD PO BX 2168
BUCKHANNON WV 26201
C00005255

HAINER'S AUTO GLASS
292 HAINER BRANCH RD
CHAPMANVILLE WV 25508
C00008918

HALSTEAD JANITORIAL SERV. INC.
P. O. BOX 778
PINCH WV 25156
C00006506

HAMILTON FENCE
549 RT 49
WILLIAMSON WV 25661
C00004291

HAMM EQUIPMENT, INC.
4927 SCENIC RT.
CASPER WY 82601
C00008671

HAMMERDOWN EXPRESS, LLC
870 TEENS RUN
CROWN CITY OH 45623
C00009461

HAMON CORE DRILLING, INC.
P. O. BOX 366
CRAIGSVILLE WV 26205
C00004246

HAMPSHIRE MACH & IND SERV, INC
24448 NORTHWESTERN PIKE
ROMNEY WV 26757
C00009374Q

HANEY BROS. TRUCKING, CO, INC.
305 CHESTNUT HILL RD.
SUMMERSVILLE WV 26651
C00000024

HANNAH & ASSOCIATES, INC.
P. O. BOX 2058
ELKINS WV 26241
C00005533

HANOVER RESOURCES, LLC
P O BX 2268 476 RAGLAND 2
BECKLEY WV 25801
C00005284

HARD TIMEZ TRANSPORT, LLC
181 GOFF DRIVE
ALBRIGHT WV 26519
C00008863

HARLESS, INC.
1551 CLEARFORK CREEK RD.
BASTIAN VA 24314
C00008721

HARMAC, INC.
P. O. BOX 104
WINIFREDE WV 25214
C00000146

HARPER DIESEL & MACH SERV INC
PO BOX 1069
BEATTYVILLE KY 41311
C00009211

HARRISON WESTERN CONST. CORP.
1208 QUAIL ST.
LAKEWOOD CO 80215
C00006685

HARTMAN & HARTMAN, INC.
67 SEAL ROAD
EIGHTY FOUR PA 15330
C00001269

HARTMAN TRUCKING, LLC
19151 MOUNTAINEER DR.
SENECA ROCKS WV 26884
C00004691

HARTZLER TRUCKING, LLC
477 KILLBUCK LANE
BURLINGTON WV 26710
C00008528

HATFIELD TRANSPORT, INC
2480 NOVELTY ROAD
PENHOOK VA 24137
C00008982

HAWKEYE EXPRESS INC
1111 RATLIFF BRANCH RD
RAVEN VA 24639
C00009296

HERITAGE - CRYSTAL CLEAN, LLC
2000 CENTER DR STE E C300
HOFFMAN ESTATES IL 60192
C00005764

HERITAGE EQUIPMENT, INC.
P. O. BOX 1234
CRAB ORCHARD WV 25827
C00005141

HERITAGE TECHNICAL ASSOC, INC.
P. O. BOX 4510
CHAPMANVILLE WV 25508
C00004176

HERRINGTON TRUCKING
116 BRAND RD.
MORGANTOWN WV 26501
C00000081

HG ENERGY, LLC
5260 DUPONT ROAD
PARKERSBURG WV 26101
C00009197

HGC EXCAVATION, INC.
PO BOX 1643
CRAISGSVILLE WV 26205
C00009303

HI TEST TRUCKING, LLC
1074 FEDS CREEK RD
FEDS CREEK KY 41524
C00009619

HI-LINE CO., INC.
P. O. BOX 930
BEAVER WV 25813
C00002182

HICKMAN ELECTRICAL CORP.
701 N. 3RD STREET
SUTTON WV 26601
C00003914

HICKS ELECTRIC CO., INC
407 PROSPERITY ROAD
MOUNT HOPE WV 25880
C00008820

HIGGINS HAULING CO., INC.
202 HIGGINS LANE
WAYNESBURG PA 15370
C00006724

HIGH COUNTRY MINING, INC
420 HILLTOP DRIVE
PRINCETON WV 24740
C00009070

HIGH LINE SERVICES, LLC
113 GOFF MOUNTAIN RD.
CROSS LANES WV 25313
C00005881

HIGH POINT CONSTRUCTION GROUP
PO BOX 577
BUCKHANNON WV 26201
C00009415

HIGH ROLLIN' TRUCKING, LLC
64 MAIN CARETTA RD
WAR WV 24892
C00009899

HIGH VOLTAGE, INC.
P. O. BOX 203
RUSH KY 41168
C00005252

HIGHLAND MACHINERY CORPORATION
PO BOX 1190
OAK HILL WV 25901
C00009459

HIGHWAY EQUIPMENT CO.
22035 PERRY HIGHWAY
ZELIENOPLE PA 16063
C00000870

HILLING EXCAVATING, INC.
559 MOUNTAINVIEW RD
MORGANTOWN WV 26508
C00009148

HILLS FUEL TRUCKING, INC.
P. O. BOX 148
FRIES VA 24330
C00006770

HILLS TRUCKING CO.
P.O. BOX 148
FRIES VA 24330
C00001297

HILLSBOROUGH CONVEYOR SERVICE
1553 E. NATIONAL PIKE
SCENERY HILL PA 15360
C00008588

HILLSIDE TRUCKING, INC.
319 E. MAIN ST.
KINGWOOD WV 26537
C00002912

HILLTOP ENERGY, INC.
6978 LINDENTREE RD. NE
MINERAL CITY OH 44656
C00005503

HINERMAN EXCAVATING CO.
P.O. BOX 66
BLACKSVILLE WV 26521
C00001736

HINKLE TRUCKING CO.
261 GERMANY VALLEY LIMEST
RIVERTON WV 26814
C00001863

HOFFMANN, INC.
6001 49TH STREET SOUTH
MUSCATINE IA 52761
C00007277

HOLBERT TRUCKING
P. O. BOX 247
DILLINER PA 15237
C00003170

HOLY SMOKE COAL, LLC
PO BOX 644
HOLDEN WV 25625
C00009849

HOPKINS, INC.
9653 TEAYS VALLEY RD.
SCOTT DEPOT WV 25560
C00002970

HORIZON INFO SERVICES, INC.
1659 E SUTTER RD
GLENSHAW PA 15116
C00009323

HORN & ASSOCIATES, INC.
216 N. MAIN ST.
WINCHESTER KY 40391
C00004418

HOSCH CO.
1002 INTERNATIONAL DR.
OAKDALE PA 15071
C00001266

HOT ROD TRANSPORT, LLC
380 DUTCH HOLLOW ROAD
CHARLESTON WV 25312
C00009778

HOTSY EQUIPMENT CO.
1601 BOWNE AVENUE
CHARLESTON WV 25303
C00001756

HOWARD CONCRETE PUMPING CO INC
2327 HILL CHURCH HOUSTON
CANONSBURG PA 15317
C00009808

HOWARD L. BOWERS CONTRACT. CO.
P.O. BOX 2249
WINTERSVILLE OH 43953
C00001237

HOWELLS RECYCLING & SANITATION
3701 NEW ROUTE 3
INEZ KY 41224
C00009696

HP ENERGY SERVICES, LLC
13 OVERLOOK DR
MOUNT CLARE WV 26408
C00009557

HPS COMPANY INC
3207 PENNSYLVANIA AVE
CHARLESTON WV 25302
C00009168

HRANEC CORPORATION
763 ROUTE 21
UNIONTOWN PA 15401
C00005568

HSI TRANSPORTATION LLC
2700 LITTLE SANDY RD
BRUCETON MILLS WV 26525
C00009194

HUDSON GIANT TIRES INC.
P. O. BOX 269
PAINTSVILLE KY 41240
C00006703

HUFFMAN LOGGING, INC.
3408 FRANKLIN PIKE
PETERSBURG WV 26847
C00005643

HUFFMAN PRESSURE WASHING, LLC
PO BOX 100
ALKOL WV 25501
C00009292

HUFFMAN TRUCKING
188 SPRUCE RUN ROAD
SUMMERSVILLE WV 26651
C0000957

HUGHES CONSTRUCTION
2112 SAND HILL ROAD
WHEELING WV 26003
C00008550

HUNHAR EXCAVATING, LLC
P O BOX 385
TALCOTT WV 24981
C00005526

HUNT & COMPANY INC.
1121 WILLOWBROOK DRIVE
GREENSBORO NC 27403
C00008646

HUNTZ REPAIR SERVICE, LLC
3669 UPPER ELK CREEK RD.
HURLEY VA 24620
C00009486

HURBERRIES MINE & AUTO SUPPLY
PO BOX 210
COEBURN VA 24230
C00001939

HUTCHINSON BORTON, LC
P. O. BOX 2108
HUTCHINSON KS 67504
C00006541

HYRE'S WELL & PUMP SERVICE LLC
P. O. BOX 156
ROCK CAVE WV 26234
C00005588

I. P. I., INC.
6211 FRAME ROAD SUITE A
ELKVIEW WV 25071
C00004467

I. V. S. HYDRO, INC.
1439 1ST AVE SOUTH
NITRO WV 25143
C00007121

INDEPENDENT CONTRACTORS DIST,
PO BOX 2587
ASHLAND KY 41105
C00008882

INDUSTRIAL CONTRACTING
1 INDUSTRIAL CONTRING RD
FAIRMONT WV 26554
C00000030

INDUSTRIAL ELEVATOR CO., INC.
3177 MILLERS RUN ROAD
CECIL PA 15321
C00000954

INDUSTRIAL RESOURCES, INC.
1 INDUSTRIAL CONTRACT. RD
FAIRMONT WV 26554
C00006772

INDUSTRIAL SILOSOURCE, INC.
PO BOX 276
WILLIAMSTOWN WV 26187
C00004431

INDUSTRIAL SUPPLY SOLUTINS INC
2570A PENNSYLVANIA AVE
CHARLESTON WV 25302
C00006643

INNOH2O SOLUTIONS, LLC
152 ALUMBAUGH ROAD
FRIEDENS PA 15541
C00009801

INNOVATIVE WIRELESS TECH., INC
1100 MAIN ST.
LYNCHBURG VA 24504
C00008755

INSTANT GROWTH HYDROSEEDNG LLC
140 VIP DR.
MASONTOWN WV 26542
C00005959

INTEGRITY SERVICES GROUP, INC
190 TEMPLEVIEW DRIVE
BECKLEY WV 25801
C00008878

INTERSTATE ENTERPRISES, INC.
210 MORGANZA RD
CANONSBURG PA 15317
C00006528

INTL. CONVEYOR & RUBBER, LLC
72 INDUSTRIAL PARK ROAD
BLAIRSVILLE PA 15717
C00008929

IRON HORSE, INC.
263 THEATRE STREET
BECKLEY WV 25801
C00009836

J & J BODY/FRAME & TOWING, INC.
PO BOX 112
CANVAS WV 26662
C00009370

J & J DEVELOPMENT
PO BOX 424
GILBERT WV 25621
C00009869

J & K TRUCKING, LLC
4900 LICK CREEK RD
SALYERSVILLE KY 41465
C00009873

J FOY CONSTRUCTION, LLC
143 WHITE RD
MOATSVILLE WV 26405
C00009281

J LEE TRUCKING LLC
819 NUMBER 4 RD
TUNNELTON WV 26444
C00009201Q

J. & A. TRUCKING, LLC
13616 BACK MTN. RD.
DURBIN WV 26264
C00005575

J. & D. EXPLOSIVES, INC.
198 INDUSTRIAL PARK RD
MEYERSDALE PA 15552
C00003304

J. & E. TRUCKING, INC.
273 HICKS LANE
CHARLESTON WV 25306
C00006223

J. & G. SEEDING, INC.
138 LITTLE CREEK RD.
CABIN CREEK WV 25035
C00001381

J. & J. ENTERPRISE OF WV, INC.
PO BOX 23
OCEANA WV 24870
C00008761

J. & J. TRUCKING SERVICES, INC
PO BOX 130
BLUE RIVER KY 41607
C00008864

J. & L. PROFESSIONAL SALES INC
200 METEOR CIRCLE
FREEDOM PA 15042
C00008370

J. & M. TRUCKING, INC.
10077 ST. RT. 1
ARGILLITE KY 41121
C00006566

J. & R. PORTABLE TOILETS, INC.
40 UPTON CRK. RD.
SPURLOCKVILLE WV 25565
C00006542

J. & R. REPAIRS, INC.
P. O. BOX 290
DANVILLE WV 25053
C00004288

J. & W. TRANSFER, LLC
1052 LAKE VIEW DRIVE
CROSS LANES WV 25313
C00008815

J. A. R. TRUCKING, LLC
1568 COLDWATER RD.
INEZ KY 41224
C00008956

J. C. ELECTRIC CO., INC.
P. O. BOX 1099
BEAVER WV 25813
C00001653

J. F. & M. CO.
1632 EIGHTH AVE.
HUNTINGTON WV 25703
C00004946

J. F. ALLEN CO.
PO BOX 2049
BUCKHANNON WV 26201
C00009047

J. H. FLETCHER & CO.
402 HIGH ST.
HUNTINGTON WV 25705
C00008673

J. L. MACHINE & TOOL, INC.
514 TYRONE ROAD
MORGANTOWN WV 26508
C00001824

J. L. PRETZEL CONTRACTING, LLC
PO BOX 240
BRUCETON MILLS WV 26525
C00006767

J. OUSLEY TRUCKING, LLC
PO BOX 3
BANNER KY 41603
C00009761

J. P. TECHNICAL SVCS. INC.
4254 WEST LAUREL RD
LONDON KY 40741
C00006056

J. TAYLOR CONTRACTING, INC.
39 CARDINAL DRIVE
WHARNCLIFFE WV 25651
C00005996

J.G. CONTRACTING CO., INC.
100 W. MAIN ST., STE. 200
CARNEGIE PA 15106
C00008746

JABO SUPPLY CORP.
5164 BRALEY ST
HUNTINGTON WV 25705
C00003256

JAC CONSULTING, LLC
PO BOX 1293
GILBERT WV 25621
C00009628

JACK A. HAMILTON & ASSOC., INC
342 HIGH ST, PO BOX 471
FLUSHING OH 43977
C00006589

JACKSON'S EQUIPMENT REPAIR INC
1366 LITTLE PRATER ROAD
GRUNDY VA 24614
C00009093

JACOB TRUCKING, LLC
2238 NORTH SPRING RD
NORTH SPRING WV 24869
C00009727

JAG COAL SERVICES, LLC
P. O. BOX 368
HAMLIN WV 25523
C00006823

JAM TRUCKING, INC.
PO BOX 454
BOLT WV 25817
C00009437

JAMES RIVER EQUIPMENT VA, LLC
11043 LEADBETTER RD
ASHLAND VA 23005
C00006784

JAMM ENTERPRISES, LLC
48 VISTA DR
SUMMERSVILLE WV 26651
C00009886

JANE LEE ENTERPRISES, INC.
P. O. BOX 1352
OAK HILL WV 25901
C00003541

JAR-BET LEASING, INC.
6384 AIRPORT ROAD
BLUEFIELD WV 24701
C00006005

JAYDEN ENTERPRISES, LLC
4202 BUFFALO CRK ROAD
WILLIAMSON WV 25661
C00007752

JAYSON MITCHEM TRUCKING, LLC
880 MERCER MALL ROAD
BLUEFIELD WV 24701
C00009737

JCD CORPORATION
35 OAKRIDGE ROAD
DANVILLE WV 25053
C00008886

JD'S TRUCKING & EXCAVATING INC
4641 GREENBRIER MTN. RD.
PANTHER WV 24872
C00006367

JENNA'S CRANE SERVICE, INC.
PO BOX 399
GILBERT WV 25621
C00006234

JENNCHEM
258 KAPPA DR
PITTSBURGH PA 15238
C00006673

JENNINGS EXCAVATING, INC.
2255 N. MOUNTAINEER HWY
NEWBURG WV 26410
C00004928

JENSEN DRILLING CO.
1775 HENDERSON AVENUE
EUGENE OR 97403
C00008753

JIM CONSTRUCTION, INC.
P. O. BOX 3926
CHARLESTON WV 25339
C00006499

JIMCO CONSTRUCTION, LLC
2416 SECOND STREET
RICHLANDS VA 24641
C00009647

JOCAR, LLC
PO BOX 628
FAIRDALE WV 25839
C00009776

JOE HUNT & ASSOCIATES, INC.
68011 VINEYARD RD
ST CLAIRVILLE OH 43950
C00008662

JOEY'S CONTRACTING INC.
13719 HWY 1690
LOUISA KY 41230
C00008851

JOHN G. RISNER (TRKG)
7301 EAST MOUNTAIN PKWY
SALYERSVILLE KY 41465
C00006769

JOHN L. COLEMAN TRUCKING CO.
4336 RACCOON ROAD
RACCOON KY 41557
C00009408

JOHNNIE L. BOSTON
461 BOSTON DRIVE
PENNSBORO WV 26415
C00008682

JOHNSON BOILER WORKS, INC.
53 MARSHALL STREET
BENWOOD WV 26031
C00001224

JOHNSON RAILWAY SERVICE
198 NORTH MAIN STREET
CORNELIA GA 30531
C00000233

JONES PETROLEUM SERVICES, LLC
PO BOX 3427
PIKEVILLE KY 41502
C00009285

JONES TRUCK & EQUIPMENT, LLC
PO BOX 3427
PIKEVILLE KY 41502
C00009283

JONES TRUCKING, INC.
517 SHADYSIDE RD
ELK GARDEN WV 26717
C00000072

JOY GLOBAL UG MINING, LLC
40 PENNWOOD PLACE, STE100
WARRENDALE PA 15086
C00008349

JR CONTRACTING, LLC
499 CARLTON DRIVE
BENTLEYVILLE PA 15314
C00009717

JT TRANSPORT LLC
PO BOX 2232
PAINTESVILLE KY 41240
C00009141

JUST TRUCKING, INC.
652 POND CREEK RD.
HUDDY KY 41535
C00009644

JUSTICE TRUCKING, LLC
HC 63 BOX 900
PANTHER WV 24872
C00008975

JWB CONSTRUCTION, LLC
10901 HIGHLAND TRIAL
RONCEVERTE WV 24978
C00009581

K & R SERVICES, INC
PO BOX 507
WAYNESBURG PA 15370
C00006860

K & S TRUCKING INC
PO BOX 748
BLUFF CITY TN 37618
C00009207

K&K PROFESSIONAL KLEANING, INC
45740 ROSCO ROAD
ST. CLAIRSVILLE OH 43950
C00008331

K&K STEAM CLEANING & CONTRACT.
1020 ZELDA LOOP ROAD
CATTLESBURG KY 41129
C00005871

K&P ENTERPRISES, INC.
2673 LICK CREEK ROAD
SALYERSVILLE KY 41465
C00009435

K. & H. TRUCKING
774 KY RT 680
MCDOWELL KY 41647
C00008799

K. & K. REPAIR & CONSTRUCTION
1202 Anchorage Circle
VANSANT VA 24656
C00004689

K. & L. ENTERPRISES
64 MAIN CARETTA RD
WAR WV 24892
C00006413

K. C. TRANSPORT, INC.
P.O. BOX 69
GILBERT WV 25621
C00006354

K. W. REESE, INC.
P. O. BOX 298
MERCERSBURG PA 17236
C00003587

K.P. TRUCKING LLC
4561 GREASY CK
SHELBIANA KY 41562
C00008056

K/M SPCLTY SYS dba LUBRCTN SYS
4998 D ELK RIVER RD SO
ELKVIEW WV 25071
C00003678

KADEN TRANSPORT, LLC
162 HOLLEY LANE
BECKLEY WV 25801
C00009379

KALE TRUCKING, INC.
P O BOX 1234
CRAB ORCHARD WV 25827
C00001950

KALKREUTH ROOFING/SHEET METAL
PO BOX 6399 53 14TH ST
WHEELING WV 26003
C00003061

KANAN CHARLES TRUCKING, INC.
1065 SHORTRIDGE BR RD
VANSANT VA 24656
C00009785

KANAWHA CRANE & CONSTR., INC.
13702 NANCY AVENUE
CHARLESTON WV 25315
C00003497

KANAWHA RIVER TERMINALS, LLC
100 MAIN STREET
CEREDO WV 25507
C00006261

KANAWHA SCALES & SYSTEMS, INC.
111 JACOBSON DR
POCA WV 25159
C00000903

KANAWHA STONE CO., INC.
P. O. BOX 503
NITRO WV 25143
C00001732

KANAWHA TRUCKING, INC.
110 CASTLEWOOD LANE
SUMMERSVILLE WV 26651
C00006335

KANAWHA VALLEY CONSTRUCTION
P. O. BOX 5276
CHARLESTON WV 25361
C00004145

KATCO, LLC
PO BOX 139
IVEL KY 41642
C00009701

KCM TRUCKING
772 4-MILE HOLLOW ROAD
HERNSHAW WV 25107
C00009805

KCS CONTRACTING LLC
PO BOX 741
KERMIT WV 25674
C00009225

KDC TRANSPORT, LLC
16687 BENT MOUNTAIN ROAD
SIDNEY KY 41564
C00009108

KDN TRUCKING, LLC
PO BOX 26
WYOMING WV 24898
C00009658

KELCHNER, INC
50 ADVANCED DRIVE
SPRINGBORO OH 45066
C00008787

KELLY ENTERPRISES, INC.
416 CITY AVE
BECKLEY WV 25801
C00009264

KELLY SURVEYING
P.O. BOX 254
DAILEY WV 26259
C00006448

KEMPER EQUIPMENT, INC.
5051 HORSESHOE PIKE
HONEY BROOK PA 19344
C00007780

KEN & COY ROCK, INC.
P.O. BOX 1840
PINEVILLE WV 24874
C00006241

KEN'S TOWING AND SERVICE, LLC
PO BOX 3845
PIKEVILLE KY 41501
C00008619

KENNY A. BURGESS CONSTR., LLC
245 Bible Church Rd
NEW CREEK WV 26743
C00004058

KENTUCKY OIL & REFINERY
156 KENTUCKY OIL VILLAGE
BETSY LANE KY 41605
C00004965

KENZIE TRUCKING
64 MAIN CARETTA RD
WAR WV 24892
C00006750

KESCO, INC.
215 SOUTH MAIN ST. STE 3
ZELIENOPLE PA 16063
C00008230

KESSLER TRUCKING, INC.
P.O. BOX 949
ELKINS WV 26241
C00006084

KETCHEM CONSTRUCTION CO.
105 KETCHEM LANE
WAYNESBURG PA 15370
C00006462

KEY TELEPHONE & SECURITY
P O BOX 796
OAK HILL WV 25901
C00005857

KEY-WAY, LLC
201 S. MAIN ST. STE. 102
WINCHESTER KY 40391
C00009081

KEYROCK ENERGY INC.
PO BOX 112
BARBOURSVILLE WV 25504
C00003518

KEYSTONE DRILL SERVICES, INC.
184 ALISA ST
SOMERSET PA 15501
C00009327Q

KING'S AUTO GLASS
1008 LAFAYETTE AVE
MOUNDSVILLE WV 26041
C00004836

KING'S ELECTRIC, INC.
502 GASTON MANOR RD
JANE LEW WV 26378
C00009730Q

KING'S TIRE SERVICE
P. O. BOX 3511
BLUEWELL WV 24701
C00000435

KIRK ENVIRONMENTAL LLP
470 MAPLE VIEW LANE
SHADY SPRINGS WV 25918
C00008884

KIRK TRUCKING CO., INC.
140 AJAX BOTTOM
LENORE WV 25676
C00004197

KISHMO, INC.
3552 ROUTE 66
EXPORT PA 15632
C00009902

KRIST DOOR SERVICE, INC.
P.O. BOX 4405
CHAPMANVILLE WV 25508
C00004177

KROFF CHEMICAL CO., INC.
STE 450 12 FEDERAL ST
PITTSBURGH PA 15212
C00006285

KSD ENTERPRISES, LLC
1685 EAST PIKE STREET
CLARKSBURG WV 23601
C00006388

KUCERA PLUMB, HEATING&COOLING
4150 CENTRAL AVENUE
SHADYSIDE OH 43947
C00008144

L. & D. TRUCKING
P. O. BOX 28
STOLLINGS WV 25646
C00004864

L. & L. TREE SERVICE
P.O. BOX 351
JOLO WV 24850
C00006394

L. AND D. CONTRACTORS
100 VILLAGE DRIVE STE 200
FAIRMONT WV 26554
C00006942

L. J. HUGHES & SONS
320 TURNPIKE ROAD
SUMMERSVILLE WV 26651
C00001231

L. S. M. EXCAVATING, LLC
PO BOX 129
FREEBURN KY 41528
C00008306

L. W. MINE SERVICES, LLC
PO BOX 428
KINGMONT WV 26578
C00007933

LAKE TRUCKING
2850 WASHINGTON BLVD
HUNTINGTON WV 25705
C00009034

LAMBERT CONSTRUCTION
4665 JOHN NASH BLVD
BLUEFIELD WV 24701
C00007788

LAMBERT TRUCKING OF WV, LLC
PO BOX 401, 801 Q RD
ARTHURDALE WV 26520
C00008759

LANDIS TRUCKING
9024 GLADES PIKE
BERLIN PA 15530
C00004157

LAROCHE TREE SERVICE, INC.
7 COMMERCE PARKWAY
BELLAIRE OH 43906
C00009621

LAURITA EXCAVATING, INC.
3748 DENTS RUN BLVD. ST A
MORGANTOWN WV 26501
C00000084

LEE MECHANICAL CONTRACTORS INC
PO BOX 663
PARK HILLS MO 63601
C00009827Q

LEE REGER BUILDS, INC.
P.O. BOX 1872
SHINNSTON WV 26431
C00006461

LEE SARTIN TRUCKING CO., INC.
P.O. BOX 968
KERMIT WV 25674
C00000406

LEE SUPPLY CO., INC.
305 FIRST STREET
CHARLEROI PA 15022
C00002868

LEGEND TRUCKING, INC.
PO BOX 147
BECKLEY WV 25802
C00009368

LEN MONTGOMERY
527 HUNTING CREEK ROAD
ROUSSEAU KY 41366
C00008968

LESLIE EQUIPMENT CO.
PO BOX 629
COWEN WV 26206
C00002102

LESTER BROTHERS LOGGING
P O BOX 1021
GILBERT WV 25621
C00009612

LESTERS' STEAM CLEANING
PO BOX 85
GILBERT WV 25621
C00009314

LIBERTY MANAGEMENT, LLC
PO BOX 157
HURRICANE WV 25526
C00008323

LIFTALL RIGGING, INC.
2040 ROBERT C BYRD DR
BECKLEY WV 25801
C00009846

LIGHTNING ENERGY SVCS., INC.
PO BOX 580
BRIDGEPORT WV 26330
C00009268

LINCOLN CONTRACTING & EQUIP CO
P. O. BOX 96
BOSWELL PA 15531
C00000130

LITMAN EXCAVATING, INC.
836 1ST STREET
NEW MASTINSVILLE WV 26155
C00009837

LITTLE BUCK TRUCKING, LLC
205 FOUNDATION FORK
SIMON WV 24882
C00009754

LITTLE JOHN TRKNG & EXCAVATING
P O BOX 172
COAL MOUNTAIN WV 24823
C00009710

LIVINGOOD EQUIPMENT, LLC
349 LEEPER OVERLOOK
DANDRIDGE TN 37725
C00008274

LL WELDING CONTRACTING, LLC
PO BOX 583
CRAIGSVILLE WV 26205
C00009180

LLOYD'S ELECTRONICS, INC.
166 JACK BURLINGAME DRIVE
MILLWOOD WV 25262
C00003272

LOGAN CORPORATION
1126 20TH STREET
HUNTINGTON WV 25703
C00002614

LOGI-TEC, INC
PO BOX 579
MURRYSVILLE PA 15668
C00007916

LONE PINE CONSTRUCTION, INC.
83 LUSK RD
BENTLEYVILLE PA 15314
C00002988

LONG FLAME COAL CORP.
PO BOX 3301
CHARLESTON WV 25333
C00009012

LONG RUN TRANSPORTATION, INC
PO BOX 1234
CRAB ORCHARD WV 25827
C00004357

LOUIS LILLY CONTRACTING, LLC
PO BOX 1445
BEAVER WV 25813
C00007749

LOUISA CONSTRUCTION COMPANY
P. O. BOX 178
LOUISA KY 41230
C00005164

LUBURGH INCORPORATED
4174 EAST PIKE
ZANESVILLE OH 43701
C00000915

LYNCH CONSTRUCTION CO., INC
2740 POCAHONTAS TRAIL
WHITE SULPHUR SPRINGS WV 24986
C00008332

LYNNS TRUCKING INC
1278 WHITT BRANCH RD
ROWE VA 24646
C00009251

M & J EXPLOSIVES, LLC
104 E MAIN STREET
CARLISLE PA 17015
C00008284

M. & B. EQUIPMENT REPAIR
PO BOX 361
FAIRDALE WV 25839
C00008769

M. & H. SERVICES
201 M&H STREET
LOGAN WV 25601
C00007412

M. & J. TRUCKING CO., INC.
PO BOX 99
IAEGER WV 24844
C00000183

M. A. HESTON, INC.
1131 PLEASANT VALLEY ROAD
FAIRMONT WV 26554
C00000510

M. D. TRUCKING, INC.
5659 KY RT. 850
HIPPO KY 41653
C00006567

M. G. C., INC.
P. O. BOX 115
BOLT WV 25817
C00001764

M.E.S.O., INC.
16070 STATE ROUTE 170
EAST LIVERPOOL OH 43920
C00009807

M.W. PLATT, INC.
PO BOX 68
UNIONTOWN PA 15401
C00008279

MACHINERY SERVICES CORP.
3625 COLONEL DRIVE
RICHMOND KY 40475
C00002106

MACK INDUSTRIES, INC.
201 COLUMBIA ROAD
VALLEY CITY OH 44280
C00008196

MAD VENTURES, LLC
1733 MIDDLETOWN ROAD
SHINNSTON WV 26431
C00008901

MADISONVILLE MINING, LLC
P O BOX 200
CLAY KY 42404
C00009117

MAIN STREET BUILDERS LLC
PO BOX 309
PRINCETON WV 24740
C00009162

MAINTENANCE MANAGEMENT CORP.
PO BOX 362
POUNDING MILL VA 24637
C00002517

MAKO METAL WORX., INC.
PO BOX 198
PREMIER WV 24878
C00009538

MALLARD ENVIRONMENTAL SERVICES
POST OFFICE BOX 1298
SHADY SPRINGS WV 25918
C00007506

MARCH-WESTIN COMPANY, INC
360 FRONTIER ST
MORGANTOWN WV 26505
C00009766

MARCUS G. HOWARD TRUCKING
HC 62 BOX 410
SALYERSVILLE KY 41465
C00008209

MARDO MASONRY, INC
111 ANKROM ROAD
WAYNESBURG PA 15370
C00009275

MARFORK COAL COMPANY, LLC
PO BOX 457
WHITESVILLE WV 25209
C00007757

MARIETTA SILOS, LLC
2417 WATERFORD ROAD
MARIETTA OH 45750
C00007457

MARION DOCKS, INC.
345 CHAPEL BROOK DRIVE
BRIDGEPORT WV 26330
C00009290

MARK HALE TRUCKING INC
PO BOX 623
ROSEDALE VA 24280
C00009195

MARMIC FIRE & SAFETY
1014 S. WALL AVENUE
JOPLIN MO 64801
C00008320

MARPLE TRUCKING, INC.
48 ALLEN MARPLE DR.
OAKLAND MD 21550
C00003906

MARSHALL MILLER & ASSOC.
582 INDUSTRIAL PARK ROAD
BLUEFIELD VA 24605
C00001999

MASONS TRANSPORT INC.
PO BOX 395
BOLT WV 25817
C00007501

MASSIE RECLAMATION, INC.
PO BOX 70
GHENT WV 25843
C00001117

MASTER SERVICE CORPORATION
2553 HARRISON AVE
ELKINS WV 26241
C00009831Q

MATRIX DESIGN GROUP INC.
3299 TOWER DRIVE
NEWBURG IN 47630
C00007624

MATT RAY TRUCKING
1031 ROCKHOUSE RD
HATFIELD KY 41514
C00006036

MAX TRANSPORT, INC
PO BOX 252
BOLT WV 25817
C00009059

MAXIM CRANE WORKS LP
101 INDEPENDENT AVE
NITRO WV 25143
C00005641

MAXXIM REBUILD COMPANY, LLC
PO BOX 1098
HOLDEN WV 25625
C00004627

MCADOO'S INC
1225 RT 40 W PO BOX 476
CLAYSVILLE PA 15323
C00008791

McALLISTER CONSTRUCTION, LLC
P.O. BOX 474
COOL RIDGE WV 25825
C00007665

MCCARTHY TIRE SERVICE COMPANY
340 KIDDER ST
WILKES-BARRE PA 18702
C00009653

McCLUNG & LOGAN EQUIP. CO.,INC
4601 WASHINGTON BLVD
BALTIMORE MD 21227
C00008305

MCCOY TRUCKING
64 MAIN CARRETTA ROAD
WAR WV 24892
C00006945

MCCROSSIN FOUNDATIONS, LLC
2780 BENNER PIKE
BELLEFONTE PA 16823
C00009155

MCDOWELL MTN. TRUCKING, LLC
64 MAIN CARETTA ROAD
WAR WV 24892
C00009743

McHAL CORP.
2011 PLEASANT VALLEY ROAD
FAIRMONT WV 26554
C00000134

MCKEEN SECURITY INC
69100 BAYBERRY DR. STE200
ST. CLAIRSVILLE OH 43950
C00006790

MCKEEN SECURITY INC
69100 BAYBERRY DR. STE200
ST. CLAIRSVILLE OH 43950
C00006953

McLANAHAN CORP
200 WALL STREET
HOLLIDAYSBURG PA 16648
C00007887

MEAN GREEN HYDROSEEDING LLC
121 STERLING DRIVE
HURRICANE WV 25526
C00009159

MECHANICAL & CERAMIC SOLUTIONS
P.O. BOX 536
CARNEGIE PA 15106
C00006467

MEGA HIGHWALL MINING, LLC
12081 VIRGINIA BLVD.
ASHLAND KY 41102
C00009098

MESA TRUCKING
PO BOX 556
OCEANA WV 24870
C00009030

METALCRAFT MINING EQUIP RBLDRS
P. O. BOX 94
CRAIGSVILLE WV 26205
C00002214

METALICO PITTSBURGH, INC
PO BOX 76
BROWNSVILLE PA 15417
C00007952

MEYERS HEAVY EQUIPMNT & REPAIR
13511 SCOFIELD RD
FLINTSTONE MD 21530
C00009894Q

MGI, INC
PO BOX 1232
PAINTSVILLE KY 41240
C00007897

MH EQUIPMENT, INC.
126 LAKEVIEW DRIVE
CHARLESTON WV 25313
C00006340

MICHAEL J. MAXWELL
6759 EAST VALLEY ROAD
DUNLOP TN 37327
C00007470

MICROBAC LABORATORIES INC
158 STARLITE DRIVE
MARIETTA OH 45750
C00009269

MICROLOGIC, INC
PO BOX 328 1120 OLD ELK
BUCKHANNON WV 26201
C00008827

MID ATLANTIC STORAGE SYSTEM IN
1551 ROBINSON ROAD
WASHINGTON COURT HOUSE OH 43160
C00007478

MIKE DOVER CORPORATION
1201 TOWER SQUARE PLAZA
MARION IL 62959
C00006446

MILL RUN ENTERPRISES
276 CASTEEL ROAD
BRUCETON MILLS WV 26525
C00002356

MILLER & ANDERSON INC
P.O. BOX 128
CLEAR BROOK VA 22624
C00008828

MILLER CONTRACTING SERVICES
9580 STATE RT 13 W
CARRIER MILLS IL 62917
C00008075

MILLER TRUCKING
HC 88 BOX 505
GUNLOCK KY 41632
C00008860

MILLER'S WELDING SERV., INC.
7945 AVILTON LONACONING R
LONACONING MD 21539
C00003386

MILLS SERVICE INC.
4899 BECKLEY ROAD
PRINCETON WV 24740
C00008272

MILTECH ANALYTICAL SERVICES
PO BOX 470
HUNKER PA 15639
C00007986

MINE BATTERY SERVICE, INC.
P.O. BOX 578
BEAVER WV 25813
C00001566

MINERAL FABRIC & MACH CO, INC
P. O. BOX 21
KEYSER WV 26726
C00003525

MINERAL LABS, INC.
P. O. BOX 549
SALYERSVILLE KY 41465
C00002360

MINOVA USA INC.
150 SUMMER CT
GEORGETOWN KY 40324
C00006352

MINUTEMAN TRUCKING, INC.
PO BOX 262
BRENTON WV 24818
C00009622

MIRC CONSTRUCTION SERVICES LLC
PO BOX 465
SCOTT DEPOT WV 25560
C00009221

MISTER C MOBILE PRESSURE, INC
2919 NEW HAVEN CT
FLATWOODS KY 41139
C00006979

MOBILE TRANSPORT SERVICES, INC
PO BOX 1050
KERMIT WV 25674
C00008360

MODERN PUMP & EQUIPMENT, INC.
PO BOX 200 1538 SUSQ TRL
LIVERPOOL PA 17045
C00007642

MOLE MASTER SERVICES CORP.
27815 STATE ROUTE 7
MARIETTA OH 45750
C00001926

MOLLETT WELDING
P. O. BOX 418
STOLLINGS WV 25646
C00004060

MON-VALLEY INTEGRATION, LLC.
PO BOX 247
DELLSLOW WV 26531
C00006304

MONTIE L SHAFER
759 PINE GROVE SCHOOL RD
LEWISBURG WV 24901
C00009462Q

MOODY AND ASSOCIATES INC
1720 WASHINGTON RD
WASHINGTON PA 16301
C00006852

MOONEY EXCAVATING & PAVING
PO BOX 1264
CRAB ORCHARD WV 25827
C00009751

MOORE CONCRETE PUMPING, INC.
P. O. BOX 39
BRIDGEVILLE PA 15017
C00004567

MORGAN REPAIR SERVICES LLC
PO BOX 186
PEACH CREEK WV 25639
C00009371

MORGANTOWN MACHINE & HYDRAULIC
437 GOSHEN ROAD
MORGANTOWN WV 26508
C00007623

MORGANTOWN SEPTIC SVC PORTABLE
PO BOX 2205
WESTOVER WV 26502
C00008845

MORGANTOWN TECHNICAL SVC. INC.
303 MEADOW RIDGE DR.
MT. MORRIS PA 15349
C00004715

MOTION INDUSTRIES
600 PARKWAY RD. STHRGE PK
CHARLESTON WV 25309
C00005380

MOTT MACDONALD, LLC
2 ALLEGHENY CNT NOVA TW 2
PITTSBURGH PA 15219
C00005358

MOULDAGRAPH CORP.
PO BOX 99
NITRO WV 25143
C00000846

MOUNTAIN AIR COMPRESSOR, INC
3754 ROBERT C BYRD DR
BECKLEY WV 25801
C00008955

MOUNTAIN STATE POWER TONG LLC
101 WASHINGTON ST EAST
CHARLESTON WV 25301
C00009243

MOUNTAIN STATE SECURITY, LLC
PO BOX 1021
GILBERT WV 25621
C00007685

MOUNTAIN TOP CLEARING, LLC
P.O. BOX 75
FAIRDALE WV 25839
C00006105

MOUNTAINEER CONTRACTOR, INC
PO BOX 606
KINGWOOD WV 26537
C00007978

MOUNTAINEER EXCAVATING CO.,INC
P.O. BOX 498
MOUNDSVILLE WV 26041
C00001026

MOUNTAINEER EXCAVATING SER LLC
4774 COAL RIVER ROAD
ALUM CREEK WV 25003
C00008838

MOUNTAINEER INV. & SECURITY
P.O. BOX 891
ATHENS WV 24712
C00000655

MOUNTAINEER MINE SAFETY & TRNG
623 INDUSTRIAL PARK RD.
BEAVER WV 25813
C00000470

MOUNTAINEER RENOVATIONS, LLC
14 OAK VIEW LANE
PHILIPPI WV 26416
C00009670

MOUNTAINEER RESOURCES, INC.
1 INDUSTRIAL CONTRTING RD
FAIRMONT WV 26554
C00000029

MOUNTAINEER SPECIALTY, LLC
PO BOX 1082
EAST WESTON WV 26452
C00009822

MOUNTAINEER TRANSPORT WV, LLC
P O BOX 1656
INEZ KY 41224
C00009380

MOUNTAINEER WELDING LLC
1841 STAUNTON TURNPIKE
PARKERSBURG WV 26104
C00007536

MOUNTS MACHINERY, LLC
PO BOX 723
HANOVER WV 24839
C00009841

MOUNTS TRUCKING, LLC
PO BOX 19
BRENTON WV 24818
C00009796

MSD SERVICES & REPAIR, LLC
PO BOX 18
HEPZIBAH WV 26369
C00009885

MT. STATE CONTR. & ENV. SVCS.
488 ZATTO LANE
DANVILLE WV 25053
C00009688

MT. TOP EQUIPMENT REPAIR, LLC
1185 CHERRY RIDGE ROAD
MOUNT STORM WV 26739
C00009890

MULLINS EQUIPMENT, LLC
402 HESS LIVELY ROAD
MT HOPE WV 25880
C00009771

MULLINS TRUCKING LLC
1673 DORTON JENKINS HWY
JENKINS KY 41537
C00009077

MURRAY TRUCKING, INC.
5769 KINGWOOD PIKE
REEDSVILLE WV 26547
C00004891

MURRYSVILLE MACHINERY CO., LLC
350 ARONA ROAD
NEW STANTON PA 15672
C00008214

N & J CONSTRUCTION CO., INC.
PO BOX 1506
GILBERT WV 25621
C00007762

N.F. MANSUETTO & SONS, INC
116 WOOD STREET
MARTINS FERRY OH 43935
C00006867

NAPIERALSKI FORESTRY ENT., INC
3748 PEACH ORCHARD RD
STREET MD 21154
C00008300

NAVANA SERVICES, LLC
3908 TEAYS VALLEY ROAD
HURRICANE WV 25526
C00009664

NAVIGATOR ENVRO & TECH SVC INC
3908 TEAYS VALLEY ROAD
HURRICANE WV 25526
C00008844

NAW TRUCKING, INC.
P O BOX 413
BOLT WV 25817
C00009905

NEAL AND ASSOCIATES, INC.
P. O. BOX 680
MONTCALM WV 24737
C00003376

NEEL'S FENCE CO COMMERCIAL INC
PO BOX 754
JANE LEW WV 26378
C00009818

NEIGHBORS & ASSOCIATES INC
3609 N 16TH STREET
PARSONS KS 67357
C00009205

NELSON BROTHERS, LLC
820 SHADES CR PKWY S 2000
BIRMINGHAM AL 35209
C00002920

NEW RIVER ENGINEERING, INC.
202 SCHOOL DRIVE
SHREWSBURY WV 25015
C00004432

NEXGEN INDUSTRIAL SERVICES
322 MEADOW RUN RD
MT MORRIS PA 15349
C00008058

NICHOLS CONSTRUCTION, LLC.
P.O. BOX 1179
VANSANT VA 24656
C00006361

NITRO CONSTRUCTION SVCS., INC.
4300 1ST AVE
NITRO WV 25143
C00009376

NOAH HORN WELL DRILLING, INC.
P.O. BOX 269
VANSANT VA 24656
C00001712

NOBLE RECLAMATION, LLC
PO BOX 489
ALLEN KY 41601
C00009542

NON-DESTRUCTIVE INSPECTION SPC
PO BOX 220
HURRICANE WV 25526
C00002969

NOR-WILL TRANSPORT, LLC
PO BOX 61
PANTHER WV 24872
C00009586

NORRIS SCREEN & MFG., LLC
21405 GOV GC PEERY HWY
TAZEWELL VA 24651
C00008540

NORTH AMERICAN BATTERY, INC.
PO BOX 40
TURTLE CREEK WV 25203
C00001155

NORTH AMERICAN BATTERY, LLC
PO BOX 184
BLOOMINGROSE WV 25024
C00009777

NORTH AMERICAN DRILLERS, INC.
130 MEADOW RD ROAD STE 22
MOUNT MORRIS PA 15349
C00000126

NORTH AMERICAN INDUSTRIAL SER
3329 TEAYS VALLEY ROAD
HURRICANE WV 25526
C00007884

NORTH AMERICAN MILLWRIGHT SVCS
4480 NORTH POINT BLVD
SPARROWS POINT MD 21219
C00009654Q

NORTH CENTRAL PAVING INC.
5750 SALTWELL ROAD
BRIDGEPORT WV 26330
C00007510

NOVA, INC
PO BOX 380
ALLEN KY 41601
C00007994

NUCKOLS & MCGOVERN CONST LLC
911 BELLAIRE ST, BOX 815
KERMIT TX 79745
C00009328

NUZUM TRUCKING CO., INC.
P.O. BOX 38
SHINNSTON WV 26431
C00000020

O'BRIEN'S RENT-ALL & SALES INC
P O BOX 6682 2640 MRKT ST
WHEELING WV 26003
C00003948

O'DELL'S TRUCKING CO., LLC
P. O. BOX 565
KERMIT WV 25674
C00003488

OGDEN PRESSURE WASHING
1510 S. KERENS AVE
ELKINS WV 26241
C00009615

OHIO DRILLING CO.
2405 BOSTIC BLVD, S.W.
MASSILLON OH 44647
C00002001

OHIO-WEST VIRGINIA EXCAVATING
PO BOX 128
POWHATAN POINT OH 43947
C00007981

OLD SCHOOL ENTERPRISES
PO BOX 642
PANTHER WV 24872
C00009602

OLIVER REFRACTORY, INC.
720 5TH AVE.
ST. ALBANS WV 25177
C00001382

OMEGA CEMENTING COMPANY
P.O. BOX 357
APPLE CREEK OH 44606
C00006375

ON SITE GAS SYSTEMS, INC
35 BUDNEY ROAD
NEWINGTON CT 06111
C00007989

ON-SITE MOBILE REPAIR, LLC
929 ROCKHOUSE RD
LESTER WV 25865
C00009783

ON-SITE OUTDOOR RESTROOMS
P. O. BOX 3
MAXWELTON WV 24957
C00009179

OPELL EXCAVATING, LLC
12084 VIRGINIA BLVD
ASHLAND KY 41102
C00008880

OPTIMUM CONTRACTING, LLC
521 SUNSHINE LN
SALEM WV 26426
C00009708

ORICA USA, INC.
6324 TWINE HOLLOW ROAD
SALEM VA 24153
C00006384

ORNER & SONS TRUCKING, INC.
3641 CHESTNUT RIDGE ROAD
GRANTSVILLE MD 21536
C00008780

ORRISON MAINTENANCE SERVICE
105 BETHESDA ST
BARNESVILLE OH 43713
C00003049

OUGHT TO CONTRACTING
177 WILLOW TREE LANE
SUMMERSVILLE WV 26651
C00009176

OWENS REPAIR SERVICES, LLC
134 MAIN ST
DANIELS WV 25832
C00009825

P & P CONSTRUCTION, INC.
PO BOX 492
ISOM KY 41824
C00008291

P. & A. ENGINEERS & CONSULTS.
P.O. BOX 279
LOUISA KY 41230
C00002174

P.J. DICK INCORPORATED
PO BOX 6774
PITTSBURGH PA 15212
C00007771

PACE ANALYTICAL SERVICES, LLC
225 INDUSTRIAL PARK RD
BEAVER WV 25813
C00008986

PACIFICORP, LLC
PO BOX 2708
CHARLESTON WV 25330
C00008276

PALMETTO ROCK SERVICES, INC.
PO BOX 3273
SPARTANBURG SC 29304
C00009750Q

PARSLEYS' GENERAL TIRE, INC.
2006 N. MAIN STREET
LONDON KY 40741
C00008233

PARSONS REPAIR
465 PARSONS ROAD
AURORA WV 26705
C00004338

PATRICK'S TRUCKING, INC.
1412 CENTER STREET
CATLETTSBURG KY 41129
C00006918

PATTERSON CONTRACTING, INC.
PO BOX 376
MT. GAY WV 25637
C00004046

PATTERSON ENTERPRISES
PO BOX 101
JUSTICE WV 24851
C00009137

PAUL E. YODER TRUCKING
238 RIVER ROAD
GRANTSVILLE MD 21536
C00004168

PAUL HARRIS TRUCKING, INC.
331 SHORT BRANCH
PRESTONBURG KY 41653
C00007954

PAUL'S REPAIR SHOP, INC.
3354 SOUTHERN GAP ROAD
GRUNDY WV 24614
C00003676

PAYNE INDUS. & FARM EQUIP. INC
P. O. BOX 370
NORTH TAZEWELL VA 24630
C00003468

PENN LINE ENERGY T&D, INC.
300 SCOTTDAL AVENUE
SCOTTDAL PA 15683
C00009497

PENN LINE SERVICE, INC.
300 SCOTTDAL AVE
SCOTTDAL PA 15683
C00002246

PENNSYLVANIA DRILLING COMPANY
281 ROUTE 30
IMPERIAL PA 15126
C00009330

PENNSYLVANIA PWR SOLUTIONS LLC
PO BOX 296
BEDFORD PA 15522
C00009639Q

PENNY, INC.
P. O. BOX 943
GILBERT WV 25621
C00000826

PERENNIAL CMM WV, LLC
1375 COUNTY ROAD 8690
WEST PLAINS MO 65775
C00009722

PERFORMANCE INDUSTRIES, INC
200 BUSINESS STREET
BECKLEY WV 25801
C00008953

PERRY COUNTY TIRE, INC.
PO BOX 660
HAZARD KY 41701
C00009091

PETERSON FILTERS CORP.
P.O. BOX 48
OAK HILL WV 25901
C00006456

PETITTO MINE EQUIPMENT, INC.
P.O. BOX 758
MORGANTOWN WV 26507
C00000110

PETROCHEM INSULATION, INC.
901 BEAN ROAD
SELLERSBURG IN 47172
C00007509

PHILLIPS GLOBAL, INC.
367 GEORGE ST
BECKLEY WV 25801
C00009519

PHILLIPS TERMIT & PEST CONTROL
P O DRAWER 389
PINEVILLE WV 24874
C00009332

PILLAR INNOVATIONS, LLC
92 CORPORATE DRIVE
GRANSTVILLE MD 21536
C00007663

PINE HOLLOW MECHANICAL, INC.
66 NORTH GALLATIN AVE
UNIONTOWN PA 15401
C00009514

PINKERTON DRILLING INC
6519 DURBIN ROAD
CATLETTSBURG KY 41129
C00006256

PIONEER CONSULTING LLC
221 RIVER CHASE LANE
INDIAN LAND SC 29707
C00007424

POCAHONTAS COAL COMPANY, LLC
109 APPALACHIAN DRIVE
BECKLEY WV 25801
C00009895

POLESET, INC.
5355 PROSPERITY PIKE
PROSPERITY PA 15329
C00006463

POLINO CONTRACTING INC.
P.O. BOX 230
ELKINS WV 26283
C00006059

POLYDECK SCREEN CORPORATION
1790 Dewberry Rd.
SPARTANBURG SC 29307
C00006344

POMPEI AND SONS INC
15 ARENTZEN BLVD UPR STE
CHARLEROI PA 15022
C00007853

PONCOVE, INC.
P O BOX 159
GLEN DANIEL WV 25844
C00006306

PONDERA SERVICES, LLC
116 DEERWOOD LANE
PRINCETON WV 24739
C00006782

PORTER TRUCKING
8644 NORTH KY 7
SANDY HOOK KY 41171
C00007850

POSEY ELECTRIC, INC.
279 DUCK CREEK RD
LOST CREEK WV 26385
C00009878

POSKAS OIL & SUPPLY CO., INC.
180 CAVITTS CREEK ROAD
NORTH TAZEWELL VA 24630
C00006414

POTESTA & ASSOCIATES, INC.
7012 MCCORKLE AVE. SE
CHARLESTON WV 25304
C00004199

POWELL CONSTRUCTION CO., INC.
3003 INDUSTRIAL DRIVE
JOHNSON CITY TN 37604
C00000684

POWELL CONSTRUCTION WV, LLC
125 DYE DRIVE
BECKLEY WV 25801
C00008895

POWERSCREEN MID-ATLANTIC, INC.
PO BOX 2505
KERNERSVILLE NC 27286
C00006699

PP&J STR & GEN CON LLC
270 PEYTON CIRCLE
WINFIELD WV 25213
C00009095

PRAISE, LLC
1250 SOUTH SAND BRANCH RD
MOUNT HOPE WV 25880
C00009800

PRECISION DELIVERY INC
153 GRACE STREET
HINTON WV 25951
C00009214

PRECISION PRODUCT TECH., INC.
325 HEDGEROW CT.
KINGSPORT TN 37663
C00006333

PRECISION SAMPLERS, INC.
500 WESTMORELAND STE 100
DUNBAR WV 25064
C00003280

PRECISION TESTING LABORATORY
P. O. BOX 1985
BECKLEY WV 25802
C00001406

PRECISION WLDG & FABRICATION
715 TIMBERLAKE DRIVE
NEW CREEK WV 26743
C00007831

PRESTON CONTRACTORS, INC.
P.O. BOX 606
KINGWOOD WV 26537
C00006418

PRIME CONTRACTING, LLC
PO BOX 325
SCOTT DEPOT WV 25560
C00008168

PRIME, INC
PO BOX 9128
SOUTH CHARLESTON WV 25309
C00009056

PRIORITY MAIN & ELEC SERV LLC
175 WHISPERING LANE
FAYETTEVILLE WV 25840
C00009138

PRODUCTION EFFICIENCY CORP.
PO BOX 250
RAGLAND WV 25670
C00002173

PROGRESSIVE ELECTRIC, INC.
PO BOX 3695
CHARLESTON WV 25336
C00009643

PROJECT SOLUTIONS, LLC
1424 SOUTH AVENUE
PRINCETON WV 24740
C00008022

PROPERTY MAINTENANCE SVCS INC
54440 NATIONAL ROAD
BRIDGEPORT OH 43912
C00006938

PROSPECT VALLEY TRANSPORT
2218 LUCAS ROAD
SHINNSTON WV 26431
C00007683

PROSPERITY TRUCKING LLC
3083 GARRETT FORK ROAD
CHAPMANVILLE WV 25508
C00009164

PROUDFOOT TRUCKING CO., LLC.
1540 NESTORVILLE RD
PHILIPPI WV 26416
C00000790

PULLINS EXCAVATING, INC
PO BOX 628
POMEROY OH 45769
C00007907

PURGE ENERGY SERVICES, LLC
1500 ASHWOOD DR STE 1502
CANONSBURGH PA 15317
C00009432

PYOTT-BOONE ELECTRONICS
1459 WITTENS MILL ROAD
NORTH TAZEWELL VA 24630
C00007748

Q.T. EQUIPMENT COMPANY
151 W. DARTMORE AVENUE
AKRON OH 44301
C00008160

QUAIL RIDGE CONSTRUCTION CO.
PO BOX 1787
CHARLESTON WV 25326
C00002506

QUALITY ENVIRONMENTAL SERVICES
67440 FALLOURE RD.
BELMONT OH 43718
C00004299

QUALITY MACHINE CO., INC.
P O BOX 878
BRIDGEPORT WV 26330
C00000671

QUALITY OIL CO.
PO BOX 614
HOLDEN WV 25625
C00007360

QUALITY RECLAMATION SER., LLC
P.O. BOX 281
GRANT TOWN WV 26574
C00008248

QUALITY TRUCK SERVICE, LLC
PO BOX 125
UNIONTOWN PA 15401
C00007976

R & D CONSTRUCTION INC
PO BOX 1983
WILLIAMSON WV 25661
C00008035

R & J CHAFIN TRUCKING
PO BOX 9
LENORE WV 25676
C00009703

R & P REPAIR, LLC
PO BOX 242
BOLT WV 25817
C00009498

R. & B. CONTRACTING
P. O. BOX 236
LORADO WV 25630
C00003508

R. & D. BROTHERS TRUCKING, INC
4168 CLARKS VALLEY ROAD
SWORDS CREEK VA 24649
C00009045

R. & D. RAILROAD CONSTR., INC.
PO BOX 1299
OLIVE HILL KY 41164
C00007306

R. & D. TRUCKING
P. O. BOX 651
GRANVILLE WV 26534
C00002280

R. & E. ELECTRIC CO., INC.
P O BOX 203
RUSH KY 41168
C00003294

R. & R. TRUCKING
48 ALLEN MARPLE DR.
OAKLAND MD 21550
C00000075

R. A. M. TRUCKING
1201 GORMAN RD.
OAKLAND MD 21550
C00003905

R. C. KADYK CORPORATION
POST OFFICE BOX 733
SAXONBURG PA 16056
C00007020

R. E. I. DRILLING, INC.
250 WEST BERGER LANE
SALT LAKE CITY UT 84107
C00004465

R. E. M. HAULING, INC.
139 REM LANE
RUFFSDALE PA 15679
C00007338

R. G. JOHNSON CO., INC.
153 JEFFERSON AVE
WASHINGTON PA 15301
C00000001

R. J. RECYCLING, LLC
300 KANAWHA AVE., S.
NITRO WV 25143
C00007298

R. J. W. CONSTRUCTION CO.
1384 ARBUCKLE CREEK ROAD
LEON WV 25123
C00002245

R. M. S., LTD.
255 NOVA STREET
HUNTINGTON WV 25705
C00003672

R. M. WILSON CO., INC
PO BOX 6274
WHEELING WV 26003
c00004014

R.A.M.E., INC
5 COMMERCIAL DRIVE
WASHINGTON PA 15301
C00007841

RADABAUGH TRUCKING, INC.
PO BOX 720
ARTHURDALE WV 26520
C00002851

RALEIGH MINE & IND. SUPPLY CO
P. O. BOX 72
MT. HOPE WV 25880
C00000632

RALEIGH STEEL CONSTRUCTION INC
PO BOX 383
MT. HOPE WV 25880
C00004771

RAMSEY TIRE, INC
POST OFFICE BOX 670
DANVILLE WV 25053
C00007458

RAMSEY'S EXCAVATING
115 GRASSEY FORK ROAD
LIZEMORE WV 25125
C00002311

RANGE ENVIRONMENTAL RESOURCES
200 PARK AVENUE SUITE 400
ORANGE VILLAGE OH 25813
C00009299

RANGE NATURAL RESOURCES, INC.
200 PARK AVE SUITE 400
ORANGE VILLAGE OH 44122
C00009655

RAOCAT RUBBER, INC.
P.O. BOX 58098
CHARLESTON WV 25358
C00002206

RAW ELECTRIC, LLC
PO BOX 5099
PRINCETON WV 24740
C00008923

RAW FIELD SERVICES, LLC
PO BOX 5099
PRINCETON WV 24740
C00009768

RAW RESOURCES, LLC
PO BOX 5099
PRINCETON WV 24740
C00008904

RAW UTILITY & ENERGY SVCS, LLC
PO BOX 5099
PRINCETON WV 24740
C00009510

RAZE INTERNATIONAL INC
4295 CENTRAL AVE
SHADYSIDE OH 43947
C00006996

RBT SERVICES INC
218 CORPORATE DRIVE
ELIZABETHTOWN KY 42701
C00007792

RCC SERVICES
P.O. BOX 203
RUSH KY 41168
C00009304

RDD, LLC
PO BOX 702
IAEGER WV 24844
C00007811

REBECCA TRUCKING CO.
P.O. BOX 726
IAEGER WV 24844
C00000140

RECLAIM COMPANY, LLC
200 8TH STREET
FAIRMONT WV 26554
C00008250

RECO PRODUCTS & SERVICES, LLC
444 14TH ST. W.
HUNTINGTON WV 25704
C00008847

RED BONE MINING COMPANY
PO BOX 60
DELLSLOW WV 26531
C00008983

REECE MACHINE, LLC
242 RIVERSIDE DRIVE
LOGAN WV 25601
C00008952

REECE TRUCKING INC.
PO BOX 1232
BECKLEY WV 25801
C00007286

REED'S EXCAVATING LLC
P. O. BOX 326
MT. STORM WV 26739
C00000770

REL TRANSPORT, LLC
PO BOX 163
BAIDEN WV 25608
C00009033

RELIABLE SOLUTIONS, LLC
181 TRINITY WAY
SUMMERSVILLE WV 26651
C00009889

REMBCO GEOTECHNICAL CONTRACTRS
P. O. BOX 23009
KNOXVILLE TN 37933
C00005694

RESPEC COMPANY, LLC
3824 JET DRIVE
RAPID CITY SD 57703
C00009700

RICE ELECTRIC COMPANY
PO BOX 429
EIGHTY FOUR PA 15330
C00008798

RICHARD GOETTLE INC.
12071 HAMILTON AVENUE
CINCINNATI OH 45231
C00007632

RICHARDS ENTERPRISES, INC.
P. O. BOX 729
OAK HILL WV 25901
C00000147

RICHWOOD INDUSTRIES, INC.
P. O. BOX 1298
HUNTINGTON WV 25714
C00005435

RICK'S WELDING & CRANE SVC INC
110 ADVENT DRIVE
MARTINSBURG WV 25403
C00008973Q

RIDGELINE INDUSTRIES
2727 BRANDONVILLE PIKE
TERRA ALTA WV 26764
C00009779

RINERS WELDING III & MECH SRV
PO BOX 952
INWOOD WV 25428
C00009770Q

RITCHIE TRUCKING & EXCATNG INC
19709 WINNERS VIEW TERR.
FROSTBURG MD 21532
C00007043

RIVER SALVAGE COMPANY, INC.
4900 GRAND AVENUE
PITTSBURGH PA 15225
C00008255

RJS & SONS, INC.
4168 CLARKS VALLEY ROAD
SWORDS CREEK VA 24649
C00009046

RKS REPAIRS
2138 WOODMAN CREEK ROAD
MAJESTIC KY 41577
C00009407

RLC TRUCKING OF WV, LLC
PO BOX 13283
CHARLESTON WV 25360
C00009505

RN ENTERPRISES, LLC
48 ROCK CAMP RD
DIXIE WV 25059
C00009799

ROBERT A. KINSLEY, INC
PO BOX 2886, 2700 WATER S
YORK PA 17405
C00007801

ROBERTSON CONCRETE
5015 UNION GROVE RD
RUSSELLVILLE TN 37860
C00008051

ROCK & COAL CONSTRUCTION INC
PO BOX 203
RUSH KY 41168
C00007935

ROCK SOLID EXC&LAWN SERV. LLC
PO BOX 611
ANSTED WV 25812
C00009308

ROCKING P REPAIR SERVICE, INC.
983 UPPER VALLEY
TAZEWELL VA 24651
C00005691

ROGER MCCOY TRUCKING
PO BOX 335
WEBSTER SPRINGS WV 26288
C00008338

ROGERS ELECTRICAL CONTRACTING
246 BUSINESS PARK DRIVE
FAIRMONT WV 26554
C00008178

ROGERS PETROLEUM SERVICES, INC
45 STAMPER LANE
PIKEVILLE KY 41501
C00004637

ROHMAC, INC.
PO BOX 335
MT. STORM WV 25739
C00007325

ROHRIG HEAVY EQUIPMENT MAINT.
PO BOX 4032
WHEELING WV 26003
C00004543

RONNIE LONG TRUCKING INC.
PO BOX 577
REGINA KY 41559
C00009120

ROSES EXCAVATING INC
48411 MORNING STAR RD
RACINE OH 45771
C00007957

ROTESCO, INC.
150 MILNER AVENUE #25
SCARBOROUGH, ON M1S 3R3
C00002011

ROXIE TRUCKING INC.
6479 CANEY CREEK ROAD
PIKEVILLE KY 41501
C00009079

ROXSYLE SYSTEMS, LLC
11590 BLK FOREST RD ST 20
COLORADO SPRINGS CO 80908
C00009832

RUDD EQUIPMENT
4344 POPLAR LEVEL ROAD
LOUISVILLE KY 40229
C00000669

RUEN DRILLING, INC.
2320 RIVER RD
CLARK FORK ID 83811
C00008254

RUMBLE TRUCKING
123 DUQUESNE STREET
GREENSBORO PA 15308
C00008806

RUNION TRUCKING LLC
795 KIRBYTON ROAD
SETH WV 25181
C00009073

RUNYON SECURITY SERVICES, INC.
P.O. BOX 359
EAST LYNN WV 25512
C00004808

RYAN TRUCKING, INC.
64 MAIN CARETTA ROAD
CARETTA WV 24892
C00007635

RYLEE TRANSPORT, LLC
P O BOX 26
BRUNO WV 25611
C00009083

S & R MAINTENANCE INC
PO BOX 117
SHELBIANA KY 41562
C00009294

S & S CONTRACTORS INC
PO BOX 306
COEBURN VA 24230
C00009223

S & S RECYCLING, INC
PO BOX 130
DELBARTON WV 25670
C00007731

S AND L INDUSTRIES, LLC
P O BOX 199
CLAY KY 42404
C00009118

S. & E. CLEARING
P.O. BOX 277
VARNEY WV 25696
C00005182

S. & S. MECHANICAL, LLC
48 WEST NAPIER DRIVE
CHAPMANVILLE WV 25508
C00008914

S. & S. SCALE, LLC
POST OFFICE BOX 193
CRAB ORCHARD WV 25827
C00006226

S. & T. WELDING, INC.
P. O. BOX 39
PINEVILLE WV 24874
C00001051

S. & W. INDUS./LEWIS TRUCKING
PO BOX 492
MASONTOWN WV 26542
C00002116

S. J. V. LEASING INC.
64 MAIN CARETTA ROAD
WAR WV 24892
C00008831

S. V. C., INC.
P O BOX 7
MT NEBO WV 26679
C00004112

S.A. COMUNALE CO., INC.
2900 NEWPARK DRIVE
BARBERTON OH 44203
C00009351

S.T.S. CONSTRUCTION, LLC
P O BOX 149
COOL RIDGE WV 25825
C00009848

SABIA, INCORPORATED
10919 TECHNOLOGY PL STE A
SAN DIEGO CA 92127
C00007267

SABRINA TRUCKING INC.
HC 68, BOX 937
HANOVER WV 24839
C00007348

SAFETEK
PO BOX 488
READER WV 26167
C00006866

SAFETY KLEEN CORP.
42 LONGWATER DRIVE
NORWELL MA 02061
C00001225

SAINT'S PAINTING COMPANY, INC.
P.O. BOX 239
VENETIA PA 15367
C00008197

SALEM ELECTRIC COMPANY
2011 PLEASANT VALLEY ROAD
FAIRMONT WV 26554
C00007262

SAND HILL, LLC
1088 EVANSVILLE PIKE
THORNTON WV 26440
C00009489

SANDVIK MINING & CONSTRUCTION
P O BOX 282
BRIER HILL PA 15415
C00008173

SARTIN CONTRACTING, INC.
P. O. BOX 898
KERMIT WV 25674
C00000942

SAULS SEISMIC, INC.
2879 ALTON WAY
BIRMINGHAM AL 35210
C00007344

SAVAGE SERVICES CORPORATION
901 W. LEGACY CENTER WAY
MIDVALE UT 84047
C00001010

SCENIC ENTERPRISE INC.
2196 BLUEFIELD ROAD
PRINCETON WV 24740
C00009363

SCHINDLER ELEVATOR
230 BILMAR DR.
PITTSBURGH PA 15205
C00001479

SCHNABEL ENGINEERING, LLC
3502 OVERLOOK CIRCLE
KNOXVILLE TN 37909
C00008848

SCJL CO-LEASING CORP. INC.
356 ROTARY STREET
MORGANTOWN WV 26505
C00007706

SD MYERS, LLC
180 SOUTH AVE
TALLMADGE OH 44278
C00009760

SD TRANSPORT
PO BOX 394
VIRGIE KY 41572
C00009069

SEBOLD TRUCKING, INC.
P. O. BOX 246
GRANTSVILLE MD 21536
C00004167

SECURITAS SECURITY SER.USA,INC
2840 ELECTRIC RD STE 203A
ROANOKE VA 24018
C00007280

SECURITY SCALE SERVICES, INC
PO BOX 12207
ROANOKE VA 24023
C00000012Q

SEI ENGINEERS, INC.
65 HIDDEN RAVINES RD.
POWELL OH 43065
C00001960

SELAH CORPORATION
P O BOX 1293
GILBERT WV 25621
C00009373

SELECT SERVICES, INC.
POST OFFICE BOX 1104
PRINCETON WV 24740
C00007389

SENEX EXPLOSIVES, INC
710 MILLERS RUN ROAD
CUDDY PA 15031
C00007963

SERVICE PUMP & SUPPLY CO., INC
PO BOX 2097
HUNTINGTON WV 25721
C00000983

SFI
P O BOX 239
THOMAS WV 26292
C00009307

SGS NORTH AMERICA INC.
P O BOX 850
SOPHIA WV 25921
C00007290

SHADOW CAT TRUCKING, INC.
P.O. BOX 205
KINGWOOD WV 26537
C00008135

SHALLENBERGER CONTSTR., INC.
195 ENTERPRISE LN
CONNELLSVILLE PA 15425
C00009871

SHAMROCK ENVIRONMENTAL CORP.
6106 CORPORATE PARK DRIVE
BROWNS SUMMIT NC 27214
C00008259

SHANCOAL SERVICES, LLC
P.O. BOX 1021
GILBERT WV 25621
C00008270

SHELLY FOUNDATIONS, INC.
900 ALLEGHENY AVE
AVONMORE PA 15618
C00008167

SHILOH INDUSTRIAL CONTR., INC.
204 COMMERCE BLVD
LAWRENCE PA 15055
C00001025

SHILOH MINING, INC
587 WILLOW WAY
FLEMINGTON WV 26347
C00008874

SHORTS SERVICE STATION, LLC
PO BOX 643
BELLE WV 25201
C00008963

SHUCK CONSTRUCTION COMPANY LLC
1549 TULIP LANE
FAIRMONT WV 26554
C00007094

SIDEWAYS TRUCKING, LLC
PO BOX 1336
SALYERSVILLE KY 41465
C00008093

SIEMAG TECBERG INC
2969 S. CHASE AVE
MILWAUKEE WI 53207
C00009313

SIEMENS INDUSTRY INC
1000 DEERFIELD PRKWY
BUFFALO GROVE IL 60089
C00008049

SILVER HORSE SERVICES, LLC
450 SLVR MAPLE RDGE AP 11
CHARLESTON WV 25306
C00009630

SILVER SPUR CONVEYORS, INC.
PO BOX 490
RAVEN VA 24639
C00007081

SILVER STATE WIRE ROPE&RIGGING
8740 S. JONES BLVD
LAS VEGAS NV 89139
C00008236

SIMMONS EQUIPMENT COMPANY
P. O BOX 719
POUNING MILL VA 24637
C00009464

SITES EXCAVATING & TRUCKING
229 SITES LANE
PETERSBURG WV 26847
C00002141

SKYLINE FABRICATING, INC.
PO BOX 771
OAKWOOD VA 24631
C00009488

SKYVEYOR, INC
4 PLAYERS CLUB DRIVE
CHARLESTON WV 25311
C00009166

SLR INTERNATIONAL CORPORATION
8 CAPITOL STREET STE 300
CHARLESTON WV 25301
C00008155

SMALL TOWN GLASS
260 HIGHVIEW ROAD
BLUEFIELD WV 24701
C00009859

SMC ELECTRICAL PRODUCTS INC
PO BOX 1688
ABINGDON VA 24212
C00009151

SMILEY TRUCKING
16 SUNSHINE DRIVE
GILBERT WV 25621
C00009124

SMITH & SMITH HARDWOODS
403 PICKENPAW ROAD
SMITHFIELD WV 26437
C00008310

SMITH ELECTRICAL CONTRACTORS
P.O. BOX 908
GATE CITY VA 24251
C00001118

SMITH EXCAV. & CONST. INC
6 HILL STREET
RICHWOOD WV 26261
C00009348

SMITH HAULING, INC.
PO BOX 359
NAZARETH PA 18064
C00003331

SMITH SERVICES, INC.
801 TURNPIKE IND
PRINCETON WV 24739
C00001345

SMITH TRUCKING
2719 MORGANTOWN ROAD
SMITHFIELD PA 15478
C00000807

SMOKE ENTERPRISES, LLC
64 MAIN CARETTA ROAD
WAR WV 24892
C00009005

SNF MINING, INC.
5079 N. MAYO TRAIL
PIKEVILLE KY 41501
C00006657

SNIDER & SON, LLC
PO BOX 67
DELLSLOW WV 26531
C00009096

SOLES ENTERPRISES, LLC
1552 TULIP LANE
FAIRMONT WV 26554
C00008245

SOLID ENERGY TRUCKING, LLC
2326 HINKSTON PIKE
MT STERLING KY 40353
C00009813

SOMERSET INTERNATIONAL, INC.
1606 CARMODY CT. STE. 201
SEWICKLEY PA 15143
C00008765

SOMERSET STEEL ERECTION CO,INC
P.O. BOX 98
BOSWELL PA 15531
C00007983

SOUTHEAST WELDING, LLC
348 HENRY'S BRANCH ROAD
LANGLEY KY 41645
C00008223

SOUTHERN AIR, INC.
848 MERCER MALL ROAD
BLUEFIELD WV 24701
C00008714

SOUTHERN BUILDING SYSTEMS
2882 PIEDMONT ROAD
CHARLESTON WV 25311
C00000974

SOUTHERN SAFETY, INC.
PO BOX 251
SOPHIA WV 25921
C00007068

SPARKS COMMERCIAL TIRE, INC
16764 STATE RT 12 EAST
FINDLAY OH 45839
C00008374

SPARTAN CONSTRUCTION INC.
1619 DISTRIBUTION DRIVE
BURLINGTON KY 41005
C00009216

SPIRIT SERVICES INC
P O BOX 819
NITRO WV 25143
C00006908

SPRING CREEK CONS & CONTR, INC
15383 SENECA TRAIL NORTH
LEWISBURG WV 24901
C00009862

SQUARE ONE CONSTRUCTION
PO BOX 213
CRAB ORCHARD WV 25827
C00006920

SQUEEZE SECURTIY GROUP, INC.
PO BOX 1030
BLUEFIELD VA 24605
C00007179

SRK CONSULTING(U.S.) INC
999 17TH ST SUITE 400
DENVER CO 80202
C00009011

STACY EQUIPMENT & REPAIRS INC.
PO BOX 424
GILBERT WV 25621
C00007382

STACY'S PLUMBING & ELCT CO.INC
PO BOX 67
JUSTICE WV 24851
C00008003

STAGG RESOURCE CONSULTANTS,INC
P. O. BOX 7028
CROSS LANES WV 25356
C00001371

STAHURA CONVEYOR PROD., INC.
P.O. BOX 250
LEWISVILLE NC 27023
C00003607

STANDARD LABORATORIES, INC.
15 MISSION WAY
SCOTT DEPOT WV 25560
C00002420

STANHURST, LLC
100 VILLAGE DRIVE STE 200
FAIRMONT WV 26554
C00008905

STANLEY INDUSTRIES, INC.
587 WILLOW WAY
FLEMINGTON WV 26347
C00008875

STAR MINE SERVICES INC.
PO BOX 571
MADISONVILLE KY 42431
C00008303

STARKEY LAWN & LAND, LLC
700 CHARLES LANE
FAIRCHANCE PA 15436
C00009729

STATE EQUIPMENT, INC.
P. O. BOX 3939
CHARLESTON WV 25339
C00003460

STEPHENSON TRUCKING, LLC
2294 BACKUS BRANCH RD
SUMMERSVILLE WV 26651
C00009555

STEVE'S GLASS
334 MAIN STREET
MEADOW BRIDGE WV 25976
C00008948

STEWART SERVICES, LLC
PO BOX 664
OCEANA WV 24870
C00008887

STILTNER TRUCKING, INC
305 CEMETERY ROAD
BANDY VA 24602
C00008796

STONE & SMITH DEVELOPMENT, LLC
PO BOX 444
GILBERT WV 25621
C00009707

STONE PAVING, INC.
P. O. BOX 53
REEDSVILLE WV 26547
C00004865

STOWERS FIRE & SAFETY EQUIP.
364 VICTORY LANE
WILLIAMSON WV 25661
C00006343

STOWERS MACHINERY CORPORATION
6301 OLD RUTLEDGE PIKE
KNOXVILLE TN 37924
C00000021Q

STRATA MINE SERVICES, LLC
8800 ROSWELL RD SUTE 145
SANDY SPRINGS GA 30350
C00004802

STRATA SAFETY PRODUCTS, LLC
8800 ROSWELL RD STE 145
SANDY SPRINGS GA 30350
C00008317

STURM ENVIRONMENTAL SERVICES
PO BOX 1023
BRIDGEPORT WV 26330
C00002494

SUB-TECHNICAL, INC.
PO BOX 1178
MARS PA 16046
C00004211

SUDDEN RUSH OUTDOORS & TRKNG
PO BOX 503
HANOVER WV 24839
C00009803

SUMMERSVILLE GLASS, INC.
1038 ARBUCKLE ROAD
SUMMERSVILLE WV 26651
C00002677

SUMMIT ENGINEERING, INC.
PO BOX 3007
PIKEVILLE KY 41502
C00003292

SUMMIT TRANSPORT & ENVIR., INC
15 GARTON PLAZA
WESTON WV 26452
C00009814

SUNRISE CONSTRUCTION CO INC
352 MATLICK LANE
MOATSVILLE WV 26405
C00009160

SUNSET WELDING & MACHINE, LLC
25 MCHENRY LANE
WHEELING WV 26003
C00009675

SUPERIOR CERAMX, INC.
PO BOX 267
MABSCOTT WV 25871
C00006881

SUPERIOR COAL SERVICES LLC
P.O. BOX 1025
SUMMERSVILLE WV 26651
C00006268

SUPERIOR FILTER CO., INC.
P. O. BOX 686
MAN WV 25635
C00004680

SUPERIOR POCAHONTAS, LLC
PO BOX 485
LOGAN WV 25601
C00009051

SURVEYOR & ASSOCIATES, INC.
119 EAST HIGH STREET
KINGWOOD WV 26537
C00002357

SUTTER ROOFING AND METAL CO.
P.O BOX 2036
CLARKSBURG WV 26302
C00009336

SWANK CONSTRUCTION CO LLC
632 HUNT VALLEY CIRCLE
NEW KENSINGTON PA 15068
C00009172

SWEENEY TRUCKING
2411 CHESTNUT RIDGE RD
GRANTSVILLE MD 21536
C00009206

SWN PRODUCTION CO., LLC
179 INNOVATION DRIVE
JANE LEW WV 26378
C00009013

SWORMSCO, INC.
3457 GLADES PIKE ROAD
SOMERSET PA 15501
C00007282

SYNERGY GLOBAL GROUP, INC
PO BOX 2496
BECKLEY WV 25802
C00009167

SYSTEM ONE HOLDINGS, LLC
210 SIXTH AVE
PITTSBURGH PA 15222
C00008351

T & T TRUCKING CO., INC.
P O BOX 89
KIMPER KY 41539
C00009870

T & W SERVICES, LLC
PO BOX 219
LENORE WV 25676
C00007754

T&C TRUCKING
P O BOX 846
OCEANA WV 24870
C00009412

T. & C. INVESTMENTS, LLC
2126 MIDDLEWAY PIKE
BUNKER HILL WV 25413
C00009039Q

T. & C. TRUCKING
15631 MARSHALL HWY
PAYNESVILLE WV 24873
C00008979

T. & J. TRUCKING, COMPANY
5350 LONE POLE RD
IAEGER WV 24844
C00000996

T. & M. EXCAVATING, LLC
PO BOX 1360
BECKLEY WV 25082
C00008804

T. & T. AUTO & TRANSMISSION
116 BEECH AVE
PHILIPPI WV 26416
C00007979

T. & T. PRESSURE WASHING, LLC
PO BOX 89
KIMPER KY 41539
C00008962

T. TAYLOR & SONS, INC.
101 MTN HTS
WILLIAMSON WV 25661
C00009716

T.C. SERVICE
PO BOX 600
DANVILLE WV 25053
C00007653

T.L. MARGROFF ENTERPRISES, LLC
34931 GARRETT HWY
ACCIDENT MD 21520
C00007699

TABOR MACHINE CO.
1176 SHELTER ROAD
PRINCETON WV 24739
C00004944

TARGET DRILLING, INC.
1112 GLACIER DRIVE
SMITHTON PA 15479
C00007079

TARGET LUMBER & LOGGING CO.
PO BOX 97
OAKLAND MD 21550
C00009676

TASCO REPAIR SERVICE, LLC
P O BOX 929
NEW HAVEN WV 25265
C00009547

TAZEWELL MINE SUPPLY & EQUIPMT
2094 BF BUCHANAN HWY
TAZEWELL VA 24651
C00001651

TEAYS, INC.
P. O. BOX 414
MT. HOPE WV 25880
C00002364P

TENNIS GOFF TRUCKING
279 MAXWELL ROAD
TUNNELTON WV 26444
C00000055

TERRA TESTING, INC.
260 MEADOWLANDS BLVD.
WASHINGTON PA 15301
C00004450

TERRADON CORPORATION
P. O BOX 519
NITRO WV 25143
C00008014

TEST BORING SERVICES, INC
181 BEAGLE CLUB ROAD
WASHINGTON PA 15301
C00007874

TETER LANDSCAPING, INC.
14208 DRY RIDGE ROAD
FLINTSTONE MD 21530
C00009816Q

TETRA TECH, INC
47443 NATIONAL ROAD STE 3
ST. CLAIRSVILLE OH 43950
C00009447

THE CHIPS NETWORK, INC.
12978 GARRETT HIGHWAY
OAKLAND MD 21550
C00009511

THE DANIELS COMPANY
238 MARKELL DR.
BLUEFIELD WV 24701
C00001647

THE WELDING ROD, LLC
3456 SAND FLAT ROAD
OAKLAND MD 21550
C00007392

THERMAL SOLUTIONS, INC
9329 COUNTY ROAD 107
PROCTORVILLE OH 45669
C00008203

THERMO-TECH, INC.
215 HEADSVILLE RD
KEYSER WV 26726
C00009439

THOMAS C. CONNELLEY
42 CONNELLEY LOOP
SALYERSVILLE KY 41465
C00006992

THREE-D DRILLING, INC.
2839 DOGTOWN RD
REEDSVILLE WV 26547
C00004561

THRU TUBING SOLUTIONS, INC
11515 S. PORTLAND AVE
OKLAHOMA CITY OK 73170
C00008924

THYSSENKRUPP ELEVATOR COMPANY
901 MORRIS ST.
CHARLESTON WV 25301
C00002075

TIA TRUCKING LLC
569 ROHR ROAD
MASONTOWN WV 26542
C00009142

TIAN RECLAMATION, INC.
P. O. BOX 237
GAULEY BRIDGE WV 25040
C00004444

TIEFENBACH NORTH AMERICA, LLC
112 CORPORATE DRIVE
MORGANTOWN WV 26501
C00008812

TIGER TRUCKING, LLC
15095 MACCORKLE AVE
CABIN CREEK WV 25035
C00009817

TIM REED PAINTING INC.
15 COLEMAN ROAD
BELFRY KY 41514
C00007184

TIM W. BUZZO TRUCKING
P.O. BOX 475
GRANVILLE WV 26534
C00000080

TIOGA AIR HEATERS, LLC
4810 LILAC DRIVE N,
MINNEAPOLIS MN 55429
C00008337

TKS CONTRACTING, INC.
263 HIGH POINT DR
BUCKHANNON WV 26201
C00009364

TMH TRUCKING, INC.
5484 COAL HERITAGE ROAD
IAEGER WV 24844
C00009795

TODD CASE TRUCKING
210 RAVEN ROCK FORK
LOUSIA KY 41230
C00007024

TODD MATNEY TRUCKING, LLC
PO BOX 153
VANSANT VA 24656
C00008218

TOLLIVER SERVICES LLC
341 DINGESS BR RD
BECKLEY WV 25801
C00009235

TOLLIVER TRANSPORT, INC.
47 RIVER STONE DRIVE
POCA WV 25159
C00009568

TOP DOG TRUCKING, INC.
5008 SAND STONE DRIVE
CROSS LANES WV 25313
C00001814

TOP NOTCH CUSTODIAL CARE, INC.
1535 RITTER DRIVE
DANIELS WV 25832
C00003186

TOTAL EQUIPMENT COMPANY
46 MESA DRIVE
ST. ALBANS WV 25177
C00007761

TPR STEAM CLEANING & MINE SERV
PO BOX 242
ACCOVILLE WV 25606
C00008549

TRAM CONSTRUCTION, INC.
P. O. BOX 250
GARRISON KY 41141
C00003946

TRAMLIN, INC.
P. O. BOX 1030
BLUEFIELD VA 24605
C00005999

TRANSPORTERS, LLC
P.O. BOX 795
WILLIAMSON WV 25661
C00008286

TRAXX TRUCKING, LLC
81 BETHLEHEM ROAD
OAKLAND MD 21550
C00008908

TREAD CORPORATION
176 EASTPARK DRIVE
ROANOKE VA 24019
C00007390

TREN SERVICES INC.
PO BOX 117
HARTS WV 25524
C00007291

TREY K MINING & ELECTRIC, INC
PO BOX 235
KIMPER KY 41539
C00008040

TRI COAL INC
2416 SECOND STREET
RICHLANDS VA 24641
C00009261

TRI COUNTY CONTRACTORS INC
PO BOX 2110
CLINTWOOD VA 24228
C00009224

TRI STATE EQUIPMENT CLEANERS
PO BOX 1232
WESTON WV 26452
C00007758

TRI-CITY ELECTRICAL CONTR, INC
142 TERRACE MANOR
FAIRMONT WV 26554
C00009794

TRI-COUNTY ELECTRIC CO., INC.
300 SCOTTTDALE AVENUE
SCOTTTDALE PA 15683
C00009388

TRI-COUNTY ELECTRIC CO., INC.
300 SCOTTTDALE AVE
SCOTTTDALE PA 15683
C00009840

TRI-STATE CONCRETE PUMPING INC
POST OFFICE BOX 548
BELPRE OH 45714
C00007259

TRI-STATE LOCKERS
2201 DARTMORE STREET
PITTSBURGH PA 15210
C00007430

TRI-STATE RAIL SERVICES, INC
P.O. BOX 122
WORTHINGTON KY 41183
C00007638

TRI-STATE ROOFING & SHEET METL
PO BOX 1231
CHARLESTON WV 25324
C00007806

TRIAD ENGINEERING, INC.
10541 YEATS VALLEY ROAD
SCOTT DEPOT WV 25560
C00001350

TRIANGLE SAFETY SERVICES INC.
P O BOX 1050
PINEVILLE WV 24874
C00007278

TRIANGLE, INC.
P.O. BOX 697
HURRICANE WV 25526
C00008271

TRIMBLE ENGINEERING CONST.
2991 POINT MARION RD.
MORGANTOWN WV 26505
C00001094

TRIPLE C TRANSPORT & REPAIR, L
294 DREAMFIELD PL
BLUEFIELD WV 24701
C00008947

TRIPLE T TIMBERING LLC
PO BOX 172
BRUCETON MILLS WV 26525
C00009130

TRS TRANSPORT LLC
P O BOX 247
PINEVILLE WV 24874
C00009129

TRUE LAWN CARE & LANDSCAPING
9301 OHIO AVE
MARMET WV 25315
C00009702

TRUE LINE, INC.
PO BOX 85
THORPE WV 24888
C00003167

TURK'S TRUCKING INC
PO BOX 126
NETTIE WV 26681
C00009153

TURNER EXCAVATING INC.
7196 POND FORK RD
MADISON WV 25130
C00007455

TWIN ENTERPRISE INC
PO BOX 1129
CEDAR BLUFF VA 24609
C00009331

TWO WAY RADIO INC.
POST OFFICE BOX 634
WYTHEVILLE VA 24382
C00007265

TYGART VALLEY TRUCKING & EXCAV
355 BENNETT ROAD
PHILIPPI WV 26416
C00007520

UNDERGROUND RESPONSE, LLC
P. O. BOX 188
FAYETTE CITY PA 15438
C00007740

UNDERWATER SERVICES, LTD.
1435 FIRST AVE SOUTH
NITRO WV 25143
C00002682

UNDERWOOD METAL WORKS, LLC
47 MORGANS LANE
OAKLAND MD 21550
C00007647

UNGER'S EXCAVATING, LLC
401 GREGORY DRIVE
MARTINSBURG WV 25404
C00000018Q

UNITED CONSTRUCTION CO., INC.
3120 NORHTWESTERN PIKE
PARKERSBURG WV 26104
C00001229

UNITED RENTALS(NORTH AMERICA)
100 FIRST STAMFORD PLACE
STAMFORD CT 06902
C00008153

UNITED TALENT, LLC
500 LEON SULLIVAN WAY
CHARLESTON WV 25301
C00003785

UNITED WASTE WATER SERVICE
1045 REED ROAD SUITE A
MONROE OH 45050
C00008085

UNIVERSAL COAL FILTERS
223 STANAFORD PARK
BECKLEY WV 25801
C00003683

UNIVERSAL SDBLST & PAINT LLC
PO BOX 1332
BECKLEY WV 25802
C00009088

UPPER POTOMAC RIVER COMMISSION
528 MARYLAND AVENUE
WESTERNPORT MD 21562
C00008170

US BEARING & POWER TRANS CORP
PO BOX 1216
SCOTT DEPOT WV 25560
C00007783

UTILITIES FORESTRY SERVICES,
2022 DOREY ST PO BOX 1027
CLEARFIELD PA 16830
C00007513

V & J REPAIR SERVICE
68 MURPHY BR
WILLIAMSON WV 25661
C00009037

VECELLIO & GROGAN, INC.
PO BOX 2438
BECKLEY WV 25801
C00002421

VERES QUALITY OF WATER, INC.
74 VERES DRIVE
CHAPMANVILLE WV 25508
C00005556

VERIDIAN CORP.
PO BOX 2790
BECKLEY WV 25801
C00009811

VERITAS CONTRACTING LLC
246 BUSINESS PARK DR
FAIRMONT WV 26554
C00009188

VERN ALLEN TIRE, INC.
PO BOX 2
OLIVER PA 15472
C00001286

VERTEX REFINING OH, LLC
4560 WEST PIKE
ZANESVILLE OH 43701
C00008768

VESTA MINE SERVICES, INC.
PO BOX 377
MARRIANN PA 15345
C00009272

VETERAN CRANE & HOIST, LLC
939 OLD 122 RD
LEBANON OH 45036
C00009802

VEYANCE INDUSTRIAL SERVICES
703 S CLEVELAND MASS RD
FAIRLAWN OH 44333
C00007815

VIERS TRUCKING, INC.
8703 LOVERS GAP ROAD
VANSAT VA 24656
C00009385

VIKING ERECTORS CORPORATION
P O BOX 1336
MCMURRAY PA 15317
C00007170

VIRGINIA DRILLING COMPANY, LLC
P. O. BOX 1198
VANSANT VA 24656
C00007017

W-L CONSTRUCTION & PAVING, INC
175 JOHN J THOMAS WAY
CHARLES TOWN WV 25414
C00006990

W. BAKER MANAGEMENT, INC
P O BOX 936
BECKLEY WV 25801
C00009468

W. V. TRAINING ACADEMY, LLC
104 1ST AVE WEST
MADISON WV 25130
C00008867

W.G. TOMKO, INC.
2559 STATE ROUTE 88
FINLEYVILLE PA 15332
C00009266

W.L.I, INC
86 LAMBERT AVE
FAIRMONT WV 26554
C00008938

W.O.GRUBB STEEL ERECTION, INC
5120 JEFFERSON DAVIS HWY
NORTH CHESTERFIELD VA 23234
C00008889Q

WACO OIL & GAS CO., INC.
P.O. BOX 397
GLENVILLE WV 26351
C00008249

WAMPUM HARDWARE COMPANY
636 PADEN ROAD
NEW GALILEE PA 16141
C00007039

WARWOOD ARMATURE REPAIR CO.
P. O. BOX 4008
WHEELING WV 26003
C00005695

WATER IATROS
P. O. BOX 132
SURVEYOR WV 25932
C00003775

WATSON TRUCKING CO.
5674 KY RT 825
LEANDER KY 41222
C00008937

WAYNE'S WATER 'N' WELLS
19139 GARRETT HWY.
OAKLAND MD 21550
C00007420

WEBSTER TRUCKING INC.
110 CASTLEWOOD LANE
SUMMERSVILLE WV 26651
C00007281

WEST CONTRACTING INC.
P.O. BOX 310
MARBLE NC 28905
C00008098

WEST RIVER CONVY & MACHINERY
8936 DISMAL RIVER ROAD
OAKWOOD VA 24631
C00008192

WEST VIRGINIA RECYCLING, INC
P.O BOX 5755
PRINCETON WV 24740
C00009043

WESTERN BRANCH DIESEL, INC.
3100 MACCORKLE AVE SW
SOUTH CHARLESTON WV 25303
C00000375

WESTLAKE, INC.
811-A MAIN STREET EAST
OAK HILL WV 25901
C00009230

WHAM STEAM CLEANING
531 HENRY'S BRANCH ROAD
LANGLEY KY 41645
C00007453

WHEELING LONGWALL & REBLD, INC
46226 NATIONAL ROAD
SAINT CLAIRSVILLE OH 43950
C00009481

WHITE WOLF TRANSPORTATION, LLC
3068 RACCOON RD
RACCOON KY 41557
C00009734

WILLIAM R. WARNER JR. TRUCKING
P. O. BOX 206
CIRCLEVILLE WV 26804
C00003288

WILLIAMS EXCAVATING, LLC
6341 TALBOT ROAD
BELINGTON WV 26250
C00009049

WILLIAMS FORESTRY & ASSOCIATES
POST OFFICE BOX 1543
CALHOUN GA 30703
C00007595

WILLIS MANAGEMENT GROUP, LLC
1113 A MAIN ST. E
OAK HILL WV 25901
C00009684

WILSON AUTO GLASS
2240 MAIN STREET
WHEELING WV 26003
C00006874

WILSON WORKS, INC.
202 DISTRIBUTOR DRIVE
MORGANTOWN WV 26501
C00008087

WINJEAN TRUCKING CO., INC.
183 AIRPORT RD
BUCKHANNON WV 26201
C00000804

WINTROW CONSTRUCTION CORP
673 NORTON AVENUE
BARBERTON OH 44203
C00006951

WOLFE & ASSOCIATES, INC.
P O BOX 375
FARMINGTON WV 26571
C00009298

WOLFE'S EXCAVATING, LLC
70 COLUMBIA BLVD
CLARKSBURG WV 26301
C00008369

WOODCHUCKS GENERAL CONTRS. INC
102 MARYLAND AVENUE
FAIRMONT WV 26554
C00002055

WORTHINGTON SERVICES LLC
POST OFFICE BOX 439
WORTHINGTON WV 26591
C00007271

WRIGHT CONCRETE & CONSTRUCTION
PO BOX 430
SHELBIANA KY 41562
C00007263

WRIGHT CONCRETE UNDERGROUND LLC
PO BOX 430
SHELBIANA KY 41562
C00009024

WRIGHT XPRESS CONVEYOR & VULCA
PO BOX 430
SHELBIANA KY 41562
C00009023

WV CASHIN RECYCLABLES, INC
PO BOX 336
NITRO WV 25143
C00008347

WV CONSTRUCT, LLC
106 N MAIN ST
PETERSBURG WV 26847
C00009484

WV ELECTRIC CORP.
2011 PLEASANT VALLEY ROAD
FAIRMONT WV 26554
C00001133

WV HEATING AND PLUMBING CO.
PO BOX 1507
CHARLESTON WV 25325
C00009642

WV HEAVY METAL REPAIRS, LLC
149 MAYFIELD LANE
BOLT WV 25817
C00009058

WV PAVING, INC.
PO BOX 544
DUNBAR WV 25064
C00003098

WV PLC REPAIR, INC.
PO BOX 293
WHITMAN WV 25652
C00009521

WYOMING EAGLE, LLC
520 FORSYTHE RD, STE 102
BRISTOL VA 24202
C00009614

XOLOGIES INCORPORATED
PO BOX 102
ACCIDENT MD 21520
C00008308

XP PEST CONTROL CORPORATION
PO BOX 1704
OCEANA WV 24870
C00009709

XP SERVICES LLC
PO BOX 1704
OCEANA WV 24870
C00010000

XPRESS CABLE & REPAIR, INC.
P. O. BOX 1667
COEBURN VA 24230
C00005692

XTREME ENTERPRISES, LLC
PO BOX 1025
SUMMERSVILLE WV 26651
C00008996

XTREME WELDING
PO BOX 25
GILBERT WV 25621
C00008764

YOST DRILLING, LLC
201 MEADOWN RIDGE RD
MT. MORRIS PA 15349
C00008242

Z & S TRUCKING, LLC
1240 ARDEN RD
PHILIPPI WV 26416
C00009635

ZAP TECHNICAL
66 TWO WAY STREET
HURRICANE WV 25526
C00007166

ZINKAN ENTERPRISES, INC.
1919 CASE PARKWAY NORTH
TWINSBURG OH 44087
C00004683

ZINN'S R US, INC.
P O BOX 819
BUCKHANNON WV 26201
C00009755

ZIPPY'S TRANSPORT, INC.
195 RHODODENDRON TRAIL
SCARBRO WV 25917
C00003702

ZITRON USA, LLC
PO BOX 2668
BECKLEY WV 25802
C00009839

APPENDIX

- TERMS AND DEFINITIONS
- AGENCY FEE SCHEDULE
- COUNTY CODES
- COAL SEAM CODES

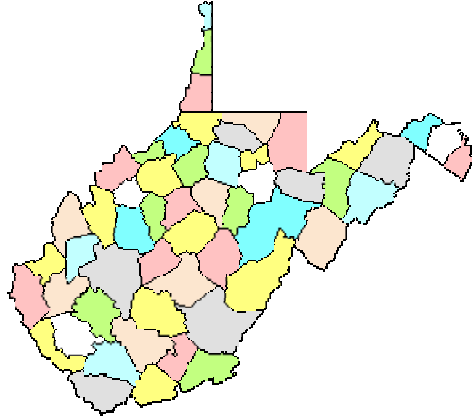

TERMS AND DEFINITIONS

NUMBER OF MINES

The WV Office of Miners' Health Safety and Training issues quarterly and annual figures regarding the number of mines in West Virginia. The annual figure represents the total number of surface and deep mines which held valid permits during the year. Quarterly figures reflect the total number of surface and deep mines with open permits (have not been permanently closed) during a quarter.

NUMBER OF COMPANIES

This figure represents the total number of mining companies with valid permits. This does not include sub-contractors or affiliated companies. For example: Mark Coal Company may have 6 permits in its own name and another 10 permits listed in various contractor's names. In the statistics collected by Miners' Health Safety and Training, Mark would be counted as one company, and the contractors as 10 other companies.

NUMBER OF TONS MINED, TONNAGE OR PRODUCTION

All relate to the same thing, i.e. the amount of mineral resources extracted in the mining process. The quarterly production report represents "the actual raw tonnage mined." (Code section revised 2016)

DELINQUENT TONNAGE

This is tonnage reported to Health Safety and Training late, in violation of 22A-2-77 of the WV mining laws.

DISTRIBUTION OF TONNAGE

This figure represents the method of shipment of coal from the mine. The reported distribution does not need to agree with reported tonnage figures, because coal may be stockpiled and shipped months after it was produced.

ACCIDENT

The term accident shall mean any mine explosion, mine ignition, mine fire, or mine inundation, or injury to, or death of any person." [West Virginia Mining Laws 22A-1A-1]

The following terms relate to accidents involving injuries:

- 1) Fatal Accident. An on-the-job accident resulting in death to the victim.
- 2) Non-fatal Accident. An on-the-job accident which does not result in death to the victim. There are two classifications of non-fatal accidents:
 - a) Non-fatal Lost-time Accident -An injury which results in the injured person missing their next scheduled work shift.
 - b) No Lost-time Non-fatal Accident - The injured person remains on the job or reports for his or her next scheduled work shift.

NUMBER OF DAYS MINE OPERATED, or NUMBER OF DAYS WORKED

This figure indicates the number of days in the quarter or year that the had employees working on site.

TOTAL NUMBER OF EMPLOYEE HOURS

This figure is the total number of hours worked by all employees on the bonded area of a permit.

AVERAGE NUMBER OF DAYS WORKED

This figure is the total number of days worked divided by the number of reports received showing days worked.

NUMBER OF EMPLOYEE DAYS WORKED

This figure is the total number of employee hours divided by 7.9 for underground miners, or 7.25 for surface miners. The average work-day length is based on the UMWA-BCOA contract. For the Annual report, this figure is calculated for each mine; the mine totals are summed for county totals.

NUMBER OF TONS MINED PER DAY

This figure is the total tons produced divided by the total number of days worked. This is calculated for each mine, then summed for county totals.

AVERAGE DAYS PER EMPLOYEE

This figure is calculated for each company by dividing the total employee days worked by the total number of employees.

NUMBER OF TONS MINED PER EMPLOYEE PER DAY

This figure is calculated for each county by dividing the total number of tons mined per day by the total number of employees.

NUMBER OF TONS MINED PER EMPLOYEE PER YEAR

This figure is calculated for each county by dividing the total production by the total number of employees.

NUMBER OF EMPLOYEES

All mines are required to report employment figures quarterly. This total includes all personnel on the bonded area of the permit. From these figures, the Office of Miners' Health & Safety prepares quarterly and yearly statistics. The quarterly figure is simply the total number of reported employees for a given quarter.

The yearly figure is the average number of reported employees for the year. The average is based on the number of months the mine had reported employment. For the Annual Report, the average number of employees per mine is totaled for each county, and subsequently for the State.

Annual Report figures are higher than the quarterly figures because the annual figures include employment at mines which were idle during the year and mines which permanently closed. For example, a mine may have reported twelve employees in January, and either permanently or temporarily closed for the rest of the year. The average annual employment for that mine would be shown as twelve.

Comparisons of employment statistics should take into account the various methods and requirements concerning the collection of such statistics. In past years, certain employment figures were estimated rather than calculated, (1919 Annual Report). Also, for some years, various types of mines were exempt from the reporting requirements.

The historical differences in mine employment data compiled by the WV Office of Miners' Health Safety, and Training and that compiled by the Division of Employment Security figures can be attributed to reporting requirements. Employment Security figures represent more of an "industry" total while the Miners' Health, Safety & Training's statistics are primarily production related. Under current mining laws, a mine is required to report only those employees working at the mine site. Employees other than those at the mine site are not required to be reported to the Miners' Health, Safety & Training; for example, mine companies with central shops, offices, and other facilities not located on a mine permit, would not include those employees in reports to the Miners' Health, Safety & Training. Another example would be tipples or prep plants or other coal handling facilities not associated directly with a mine site. At present, there are no laws requiring employees at these facilities to be reported to the Office of Miners' Health and Safety.

NUMBER OF TONS MINED PER INJURY

This is calculated for both deep and surface mines and for fatal and non-fatal injuries. The formula is the total number of tons mined divided by the total number of injuries.

ACCIDENT FREQUENCY RATES

This is calculated for both deep and surface mines for fatal and non-fatal injuries. The formula is injuries multiplied by two hundred thousand, divided by the total number of employee hours.

MINER CERTIFICATION

This is a license issued to individual miners to perform various tasks at a mine site.

West Virginia Office of Miners' Health, Safety and Training Fee Schedule

Publications

| Type of Fee | Fee |
|---|----------|
| Law Books | |
| Mine Safety Law Reference Manual (Laws and Regulations) | \$ 20.00 |
| Individual Volumes | |
| Underground | \$ 7.00 |
| Surface | \$ 6.00 |
| Quarry | \$ 10.00 |
| Study Guides | |
| Underground Mine Foreman | \$17.00 |
| Surface Mine Foreman | \$17.00 |
| Truck Driver Training Program | \$12.00 |
| Electrical (standard size) | \$27.00 |

Publications may be ordered online through our website at <https://minesafety.wv.gov/>
Prices listed above include postage. Several of our publications are now available for download from our web site.

Examinations and Certifications

| Examination | Fee |
|---|---------|
| Apprentice Miner Exam/Card/Renewal (40 and 80 hour) | \$10.00 |
| Permanent Miner Exam/Card | \$10.00 |
| Mine Foreman Examination | \$35.00 |
| Mine Foreman Upgrade | \$25.00 |
| Shot Firer's Examination | \$10.00 |
| Mine Electrician Examination/Card | \$15.00 |
| Belt Examiner Test/Card | \$10.00 |
| Outby Examiner Test/Card | \$35.00 |
| Outby Examiner Upgrade | \$10.00 |
| Coal Truck Driver's Examination/Card | \$10.00 |
| Gas Testing Instructor Qualifications | n/c |
| Mine Rescue Team Member | n/c |
| Mine Rescue Instructor Certification and Card | \$35.00 |
| 80 Hour Certification Instructor | \$10.00 |
| 40 Hour Certification Instructor | \$10.00 |
| Duplicate Cards (All certifications) | \$10.00 |

Copy Work and Related Services

| Service | Fee |
|---------|-----------------|
| Data CD | \$25.00 per USB |

For further information, contact Miners' Health, Safety and Training at 304-558-1425
The above stated fees are subject to periodic changes.

| COUNTY | CODE |
|---------------|-------------|
| BARBOUR | 1 |
| BERKELEY | 2 |
| BOONE | 3 |
| BRAXTON | 4 |
| BROOKE | 5 |
| CABELL | 6 |
| CALHOUN | 7 |
| CLAY | 8 |
| DODDRIDGE | 9 |
| FAYETTE | 10 |
| GILMER | 11 |
| GRANT | 12 |
| GREENBRIER | 13 |
| HAMPSHIRE | 14 |
| HANCOCK | 15 |
| HARDY | 16 |
| HARRISON | 17 |
| JACKSON | 18 |
| JEFFERSON | 19 |
| KANAWHA | 20 |
| LEWIS | 21 |
| LINCOLN | 22 |
| LOGAN | 23 |
| MCDOWELL | 24 |
| MARION | 25 |
| MARSHALL | 26 |
| MASON | 27 |
| MERCER | 28 |
| MINERAL | 29 |
| MINGO | 30 |
| MONONGALIA | 31 |
| MONROE | 32 |
| MORGAN | 33 |
| NICHOLAS | 34 |
| OHIO | 35 |
| PENDELTON | 36 |
| PLEASANTS | 37 |
| POCAHONTAS | 38 |
| PRESTON | 39 |
| PUTNAM | 40 |
| RALEIGH | 41 |
| RANDOLPH | 42 |
| RICHIE | 43 |
| ROANE | 44 |
| SUMMERS | 45 |
| TAYLOR | 46 |
| TUCKER | 47 |
| TYLER | 48 |
| UPSHUR | 49 |
| WAYNE | 50 |
| WEBSTER | 51 |
| WETZEL | 52 |
| WIRT | 53 |
| WOOD | 54 |
| WYOMING | 55 |

WEST VIRGINIA COAL SEAM CODES

| CODE | SEAM |
|------|--------------------------|
| 3 | WINDYGAP |
| 4 | GILMORE |
| 6 | NINEVEH |
| 5 | NINEVEHA |
| 7 | HOSTETTER |
| 8 | FISH CREEK |
| 9 | DUNKARD |
| 12 | JOLLYTOWN |
| 13 | HUNDRED |
| 15 | WASHINGTON A |
| 17 | WASHINGTON |
| 18 | LITTLE WASHINGTON |
| 19 | WAYNESBURG B |
| 20 | WAYNESBURG A |
| 23 | WAYNESBURG |
| 24 | LITTLE WAYNESBURG |
| 25 | UNIONTOWN |
| 26 | LOWER UNIONTOWN |
| 29 | SEWICKLEY |
| 33 | REDSTONE |
| 36 | PITTSBURGH |
| 37 | MORANTOWN |
| 38 | LITTLE PITTSBURGH |
| 39 | SECOND LITTLE PITTSBURGH |

| | |
|-----|------------------------|
| 41 | FRANKLIN RIDER |
| 42 | LITTLE CLARKSBURG |
| 46 | NORMANTOWN |
| 48 | LOWER HOFFMAN |
| 50 | UPPER CLARYSVILLE |
| 51 | LOWER CLARYSVILLE |
| 52 | WELLERSBURG RIDER |
| 53 | WELLERSBURG |
| 54 | BARTON RIDER |
| 55 | ELK LICK |
| 56 | WEST MILFORD |
| 57 | FEDERAL HILL |
| 58 | DUQUESNE |
| 60 | HARLEM |
| 62 | UPPER BAKERSTOWN |
| 63 | BAKERSTOWN |
| 67 | BRUSH CREEK |
| 70 | MAHONING |
| 71 | UPPER FREEPORT |
| 74 | LOWER FREEPORT |
| 75 | UPPER KITTANNING RIDER |
| 76 | UPPER KITTANNING |
| 80 | MIDDLE KITTANNING |
| 84 | LOWER KITTANNING |
| 87 | CLARION |
| 97 | TIONESTA |
| 99 | UPPER MERCER |
| 103 | STOCKTON-LEWISTON |

| | |
|-----|-------------------|
| 111 | COALBURG |
| 113 | LITTLE COALBURG |
| 117 | BUFFALO CREEK |
| 121 | WINIFREDE |
| 122 | LOWER WINIFREDE |
| 125 | CHILTON A |
| 134 | CHILTON RIDER |
| 135 | CHILTON |
| 136 | LITTLE CHILTON |
| 137 | HERNSHAW |
| 139 | DINGESS |
| 141 | WILLIAMSON RIDER |
| 142 | WILLIAMSON |
| 151 | CEDAR GROVE |
| 154 | LOWER CEDAR GROVE |
| 156 | ALMA A |
| 157 | ALMA |
| 159 | LITTLE ALMA |
| 167 | PEERLESS |
| 168 | NO. 2 GAS |
| 169 | POWELLTON A |
| 170 | POWELLTON |
| 174 | MATEWAN |
| 175 | EAGLE A |
| 176 | EAGLE |
| 177 | BENS CREEK |
| 179 | LITTLE EAGLE |
| 185 | CEDAR |

| | |
|-----|-------------------|
| 186 | LITTLE CEDAR |
| 195 | LOWER WAREAGLE |
| 209 | GLENALUM TUNNEL |
| 215 | GILBERT A |
| 216 | GILBERT |
| 251 | DOUGLAS A |
| 252 | DOUGLAS |
| 259 | LOWER DOUGLAS |
| 261 | IAEGER B |
| 264 | IAEGER A |
| 266 | IAEGER |
| 269 | LOWER IAEGER |
| 271 | CASTLE |
| 274 | SEWELL B |
| 275 | SEWELL A |
| 285 | SEWELL |
| 293 | WELCH |
| 301 | LITTLE RALEIGH A |
| 302 | LITTLE RALEIGH |
| 310 | BECKLEY RIDER |
| 311 | BECKLEY |
| 318 | FIRE CREEK |
| 319 | LITTLE FIRE CREEK |
| 323 | POCAHONTAS 9 |
| 324 | POCAHONTAS 8 |
| 325 | POCAHONTAS 7 |
| 334 | POCAHONTAS 6 |
| 341 | POCAHONTAS 5 |

| | |
|-----|----------------------|
| 342 | POCAHONTAS 4 |
| 343 | POCAHONTAS 3 RIDER |
| 344 | POCAHONTAS 3 |
| 357 | POCAHONTAS 2 |
| 359 | POCAHONTAS 1 |
| 361 | LANDGRAFF |
| 362 | KEYSTONE |
| 363 | SIMMONS |
| 368 | SQUIRE JIM |
| 369 | PENNINGTON |
| 999 | REFUSE PROCESSING |
| 370 | LOWER CAMPBELL CREEK |
| 998 | UNCLASSIFIED |