



**JIM JUSTICE, GOVERNOR**

DEPARTMENT OF COMMERCE  
NICHOLAS PRESERVATI, ACTING CABINET SECRETARY

**WEST VIRGINIA OFFICE OF MINERS'  
HEALTH, SAFETY AND TRAINING**



Frank Foster, Director

**CY2024  
ANNUAL REPORT AND  
DIRECTORY OF MINES**



## *State of West Virginia*

### **WV Office of Miners' Health, Safety & Training Frank Foster, Director**

#7 Players Club Drive, Suite 2 • Charleston, West Virginia • 25311-1626  
Telephone 304-558-1425 • Fax 304-558-1282  
Minesafety.wv.gov

The Honorable Patrick Morrisey  
Governor of the State of West Virginia  
State Capitol Building  
Charleston, WV 25305

Dear Governor Morrisey:

In accordance with the provisions of Chapter 22A, Article 1A, Section 4 of the Code of West Virginia, I am pleased to submit the 2024 Calendar Year Annual Report and Directory of Mines for the West Virginia Office of Miners' Health, Safety and Training.

Sincerely,

A handwritten signature in black ink that reads "H. Frank Foster".

Frank Foster,  
Director

FF:lmc

**West Virginia Office of Miners' Health, Safety and Training  
CY2024 Statistical Report and Directory of Mines**

**TABLE OF CONTENTS**

---

**Administrative Section**

Offices and Administration	2
Regional Office Location Maps	3
Boards and Commissions	11
Certification and Examinations	12
Certification Examination Schedule	13
Permits and Approvals	20

**Statistical Section**

Injury Data	31
Summary of Fatal Mining Accidents	32
Statewide Summary of Injuries	33
Penalty Assessments	39
Inspection and Violation Data	40
Coal Production and Employment	60
Method of Coal Production	64
Quarterly Coal Production by County	67
Surface Mining Method of Production and Employment	68
Coal Distribution by County	71
Quarry Production by County	75

**Directory of Mines**

Directory of Underground Mines	80
Underground Operation Addresses	84
Directory of Surface Mines	90
Surface Mine Addresses	94

**West Virginia Quarry Report**

Directory of Quarry Mines	101
Directory of Quarry Addresses	102

**Coal Handling (Loadouts, Preparation Plants, Tipples) Directories**

Directory of West Virginia coal Handling Facilities	104
Coal Handling Facility Addresses	107

**Independent Contractor Report**

Directory of Independent Contractors	112
Independent Contractor Addresses	139

**Appendix**

Terms and Definitions	189
Agency Fee Schedule	192
County Codes	193
Seam Codes	194

# **ADMINISTRATIVE SECTION**





# **WV OFFICE OF MINERS' HEALTH, SAFETY AND TRAINING**

## **OFFICES AND ADMINISTRATION**

DIRECTOR'S OFFICE  
#7 PLAYERS CLUB DRIVE, SUITE 2  
CHARLESTON, WEST VIRGINIA 25311-1626  
TELEPHONE: 304-558-1425  
FAX: 304-558-4875  
WEB SITE: [minesafety.wv.gov](http://minesafety.wv.gov)

**DIRECTOR ..... FRANK FOSTER**

**DEPUTY DIRECTOR(S) ..... MCKENNIS BROWNING**

**ADMINISTRATIVE SECRETARY ..... LEAH CRAVER**

## **REGIONAL OFFICES**

### **REGION ONE – WESTOVER**

**Ed Peddicord, Inspector-at-Large**

14 Commerce Drive – Suite 1

Westover, WV 26501

Telephone: 304-285-3268

Fax: 304-285-3275

### **REGION TWO – WELCH**

**Mike Pack, Inspector-at-Large**

830 Virginia Avenue

Welch, WV 24801

Telephone: 304-436-8421

Fax: 304-436-2100

### **REGION FOUR – OAK HILL**

**Christopher Dawson, Inspector-at-Large**

337 Industrial Drive

Oak Hill, WV 25901

Telephone: 304-469-8100

Fax: 304-469-4059

---

### **WEST VIRGINIA TRAINING AND CONFERENCE CENTER**

#### **REGION THREE – LOCATED WITHIN THE WVTCC**

**Kimberly Bradley, Director of Operations**

431 Running Right Way

Julian, WV 25529

Telephone: 304-369-7823

Fax: 304-369-7826

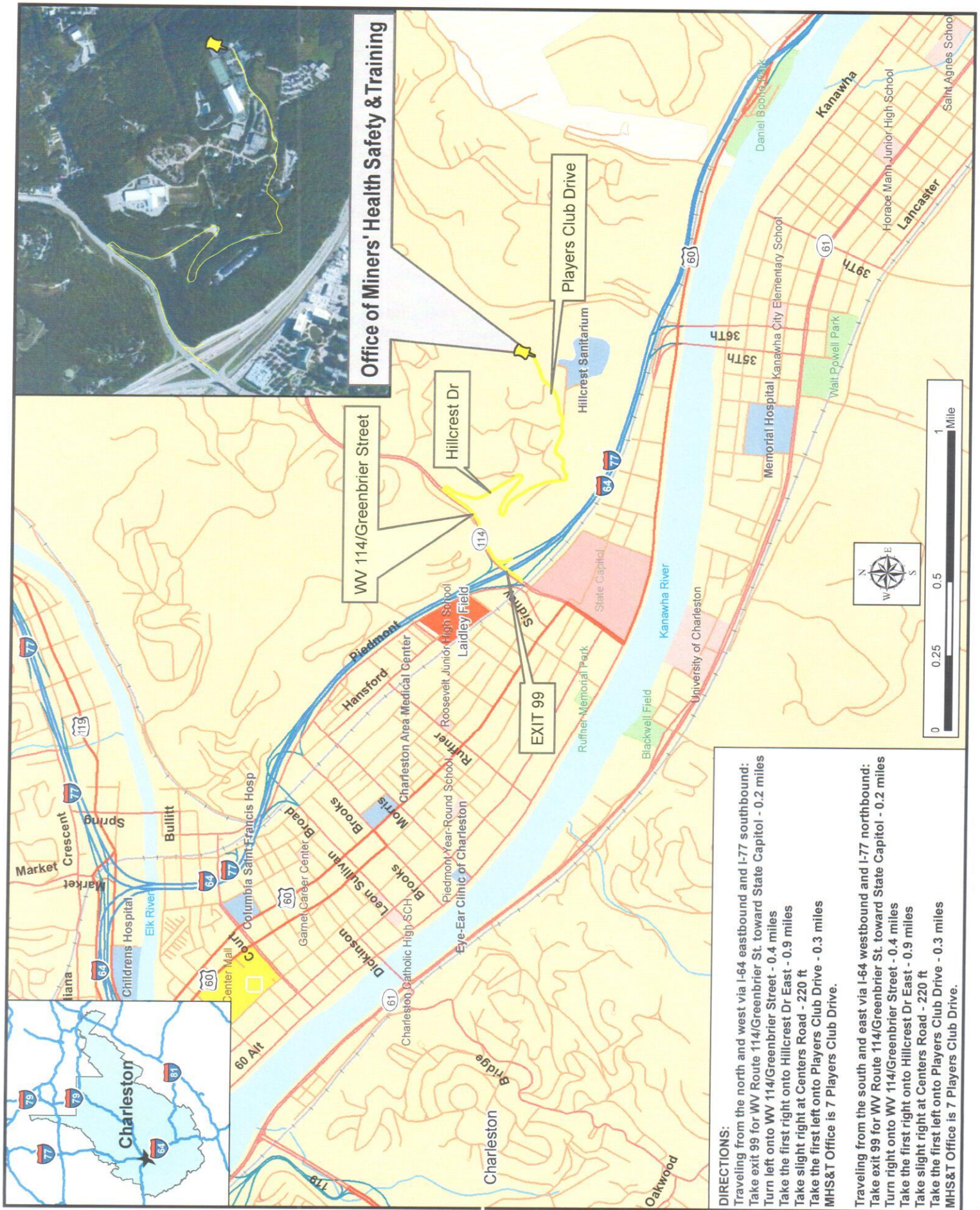



**Region One Westover Office (formerly Fairmont)**

**14 Commerce Dr.**

**Phone: 304-285-3268 Fax: 304-285-3275**

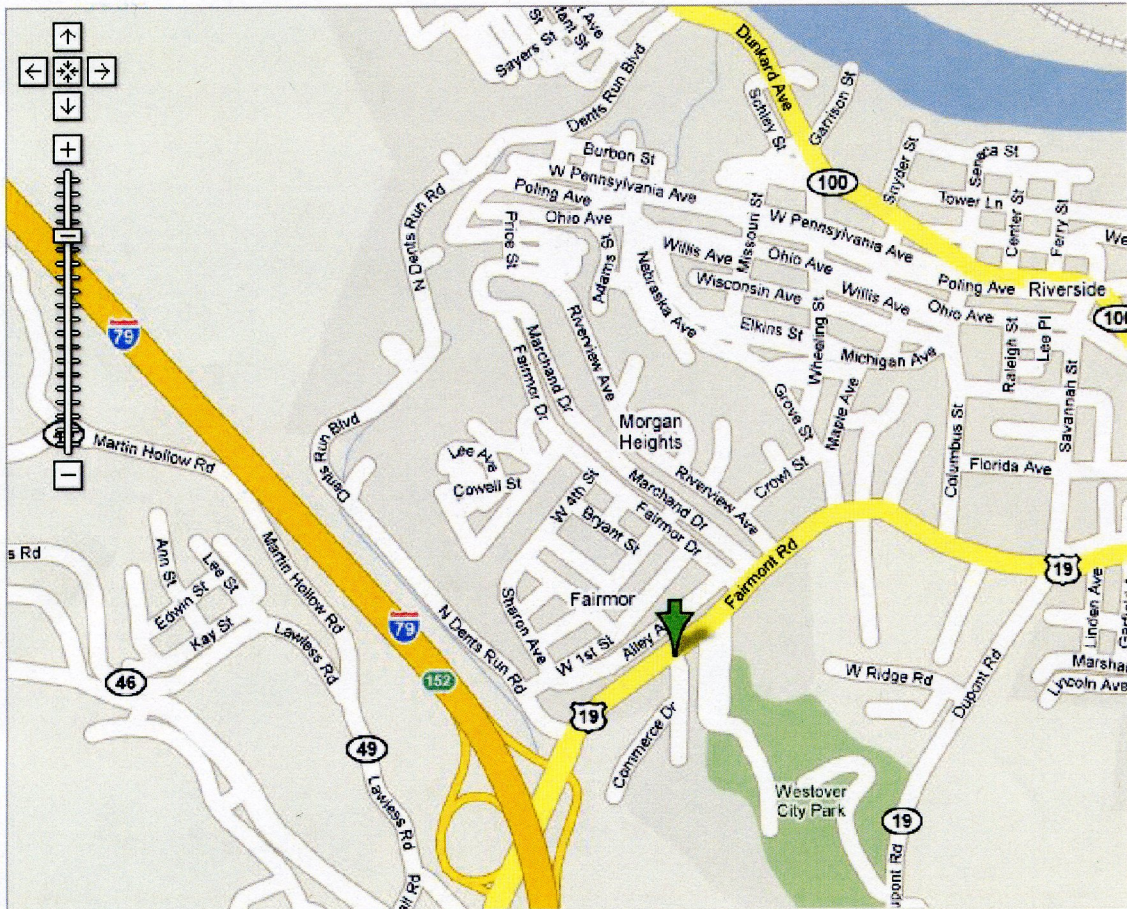

**Directions:**

**From Interstate 79 take the 152 Exit and go north on US 19 approximately 1/4 mile turn right on to Commerce Dr.**

**The office is located behind the McDonalds.**

**Map Source: Google**



**WELCH REGIONAL OFFICE**  
**830 Virginia Avenue, Welch, WV 24801**



**From River Dr Ave in Pineville, WV:**

Head southeast on River Dr Ave toward Pine Ave for 0.8 mi; Turn right onto WV-16 S/Pinnacle Ave; Continue for 17.9 mi; Turn left onto Elkhorn St, Continue for 0.2 mi; Turn left onto Virginia Ave; Continue for 1.0 mi; Continue straight onto Coal Heritage Rd for 0.3 mi; Destination will be on the left

**From I-77 Exit in Princeton, WV:**

Head west on US-460 W for 4.9 mi; Turn right onto US-19 N; Continue for 331 ft, Turn left onto Glenwood Park Rd; Continue for 1.5 mi; Turn right onto Maple Acres Rd/Old U.S. 19 N Continue for 0.7mi; Maple Acres Rd/Old U.S. 19 N turns left and becomes WV-20 S. Continue for 6.5 mi; Turn right onto US-52 N Continue for 26.6 mi; Destination will be on the right

**From Route 103 in Gary, WV:**

Head west on WV-103 N for 5.5 mi; Slight right onto Coal Heritage Rd; Continue for 2.4 mi; Destination will be on the left

**From Route 52 in Gilbert, WV:**

Head southeast on US-52 S toward Central Ave for 32.7 mi; Slight left to stay on US-52 S/Coal Heritage Road, Continue for 2.4 mi; Destination will be on the left

# West Virginia Training and Conference Center and Region 3 Office

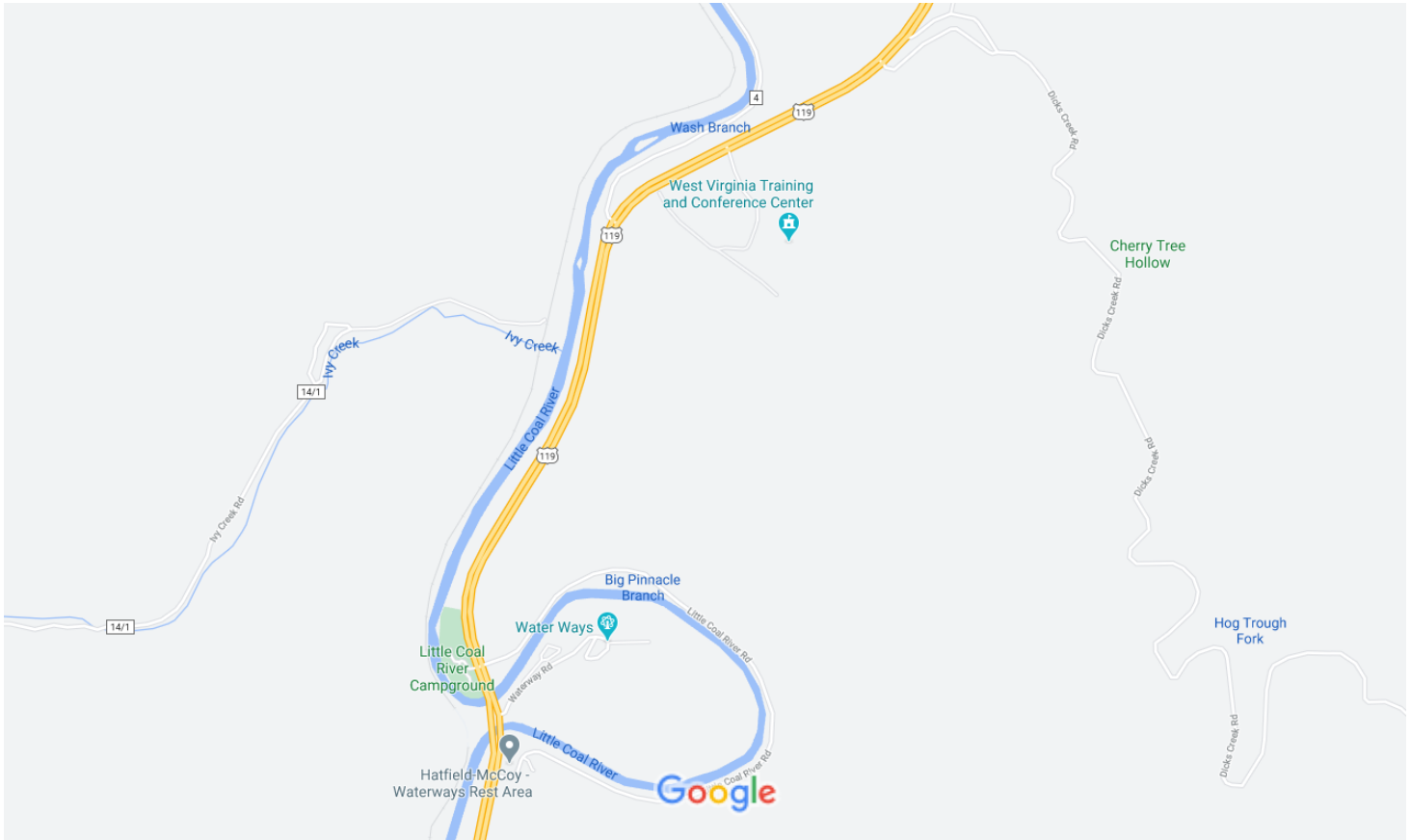

Map data ©2020 1000 ft

On April 1, 2020, the West Virginia Office of Miners' Health, Safety and Training purchased a state-of-the-art training facility, formerly known as Alpha Coal's Running Right Training Academy. The facility is now named the West Virginia Training and Conference Center.

The Region 3 office has been relocated to within the Center, offering only certification services. Operations that were formerly in Region 3 have been reassigned to either Region 2 or Region 4.

The Center is a 15 minute drive from the Southridge Shopping Center on US Route 119 South. The Center is also a 15 minute drive from Danville on US Route 119 North.

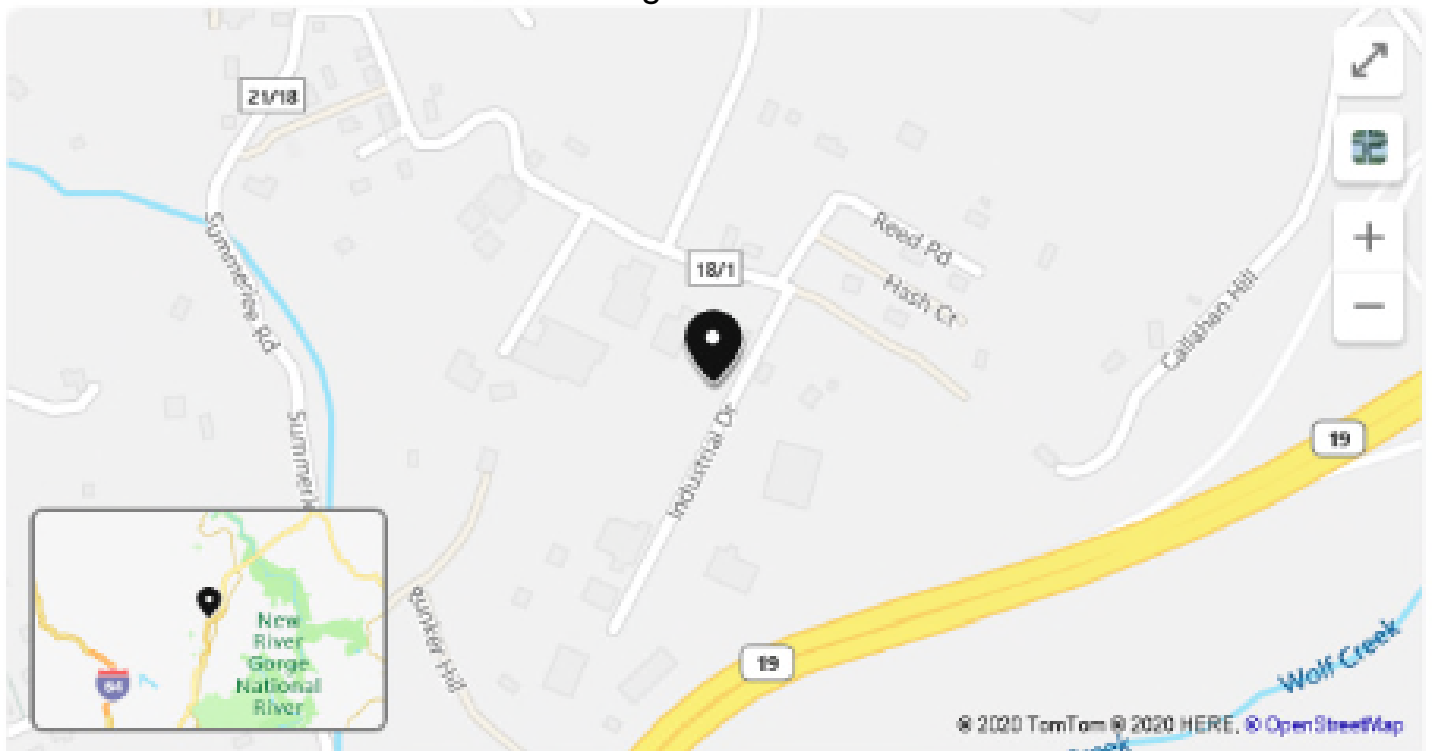

337 Industrial Dr, Oak Hill, WV 25901

 Directions

The Oak Hill regional office is located just off US 19 at the Lochgelly Road exit. Visitors arriving from Fayetteville (North) or Beckley (South) on US 19 will take the Lochgelly Rd. exit, go to the top of the hill and turn left on Industrial Drive. Turn left at the next intersection and the office will be in the first curve.

### Grant Activity Hours 2024

Code	Issue Name	Hours
1	Part 46/48 - Annual Refresher Training	1.00
2	Part 46/48 - New Miner Training	5.00
5	Part 49/Mine Rescue Training	0.00
6	Cert./Qualification Testing	1,200.00
13	Comprehensive Mine Safety Program	440.00
14	Cert./Qualification Training	7.50
16	Part 46/48 - Mine Instructor Training	9.00
22	Special Workshops	8.00
23	On-Site Locations Safety Contacts	18,527.05
24	EMT-M and EMT-M Instructor	5.00
<b>Total Hours Spent on Grant in 2024</b>		<b>20,202.55</b>

Note: These hours reflect the time devoted to the Grant only by MHST employees. Other work may be performed on the Grant via subcontract that is not reflected in these figures. Training hours conducted by other entities, even if in conjunction with WVOMHST, are reported by those entities only.



### Contacts Made Under Federal State Grants Program in 2024

Grant Activity	No. of Contacts
Part 46/48 - Annual Refresher Training	103
Part 46/48 - New Miner Training	0
Part 49/Mine Rescue Training	892
Cert./Qualification Testing	3,831
Comprehensive Mine Safety Program	399
Cert./Qualification Training	40
Part 46/48 - Mine Instructor Trng	7
Special Workshops	985
On-Site Locations Safety Contacts	69,558
EMT-M and EMT-M Instructor	487
<b>Total Number of Contacts in 2024</b>	<b>76,302</b>

**Note:**

Part 46 References Metal - Non Metal Mines (Quarries)  
 Part 48 References Coal Mines  
 Part 49 References Mine Rescue

Per W. Va. Code § 22A-1-9, § 22A-1-11, § 22A-1-12, § 22A-1-13, and § 22A-1-24, the Director of the Office of Miners' Health, Safety and Training has the authority and responsibility to set the minimum salaries to be paid to Mine Safety Instructors, Surface Mine Inspectors, Underground Mine Inspectors, Electrical Inspectors, Mine Foreman Examiner, Assistant Inspector-at-Large and Inspector-at-Large. The new minimum salary schedule below was effective July 1, 2011 for each of these classes.

Additionally, Legislative Rule 36 C.S.R. 44 requires an additional \$325/month for each mine rescue team member.

<b>Title</b>	<b>Minimum Salary</b>	<b>Mine Rescue Team Minimum Salary</b>
Safety Instructor	\$53,004	\$56,604
Surface Mine Inspector	\$53,904	\$57,504
Underground Mine Inspector	\$54,804	\$58,404
Electrical Inspector	\$55,704	\$59,304
Chief Electrical Inspector	\$60,504	\$64,104
Chief Diesel Inspector	\$60,504	\$64,104
Mine Rescue Coordinator	\$60,504	\$64,104
Mine Personnel Examiner	\$61,404	\$65,004
Assistant Inspector-at-Large	\$62,304	\$65,904
Inspector-at-Large	\$65,004	\$68,604

## Boards and Commissions

---

### Coal Mine Safety Board of Appeals

**Coal Mine Safety Board of Appeals** is responsible for hearing appeals of notices of violations and making determinations on questions of discrimination against miners and of suspension and revocation of state-issued certifications.

Chairman: Clinton Smith

Members: Ted Hapney and Terry Hudson

**Contact:** Amanda Lambert      **Email:** [Amanda.J.Lambert@wv.gov](mailto:Amanda.J.Lambert@wv.gov)

**Address:** #7 Players Club Drive - Suite 2, Charleston WV 25311-1626    Telephone: 304-720-1122

Fax: 304-558-6711

---

### Mine Inspectors' Examining Board

**Mine Inspectors' Examining Board** is responsible for administering examinations for candidates for appointment as mine inspector; to maintain a register of such candidates; to hear and determine appeals of mine inspectors from suspension orders made by the Director of the Office of Miners' Health, Safety and Training.

NOTE: MIEB WAS ABSORBED BY THE BOARD OF COAL MINE HEALTH AND SAFETY JULY 1, 2017

### Board of Coal Mine Health and Safety

**Contact:** Mallory K. Yates, Secretary (304) 205-4120

**Email:** [Mallory.K.Yates@wv.gov](mailto:Mallory.K.Yates@wv.gov)

---

### Department of Commerce

#### Board of Coal Mine Health & Safety and Technical Review Committee

106 Dee Drive, Charleston WV 25311 (304) 205-4120

#### Coal Mine Health and Safety Board

**Interim Administrator:** Jim Dean

**Members:** Carl Egnor, Chris Hamilton, Teddy Hapney, Terry Hudson, Brian Keaton, and Gary Trout

#### Technical Review Committee

**Members:** Chris Hamilton and Carl Egnor

**Secretary:** Mallory Yates Hicks (304) 205-4120

[Mallory.K.Yates@wv.gov](mailto:Mallory.K.Yates@wv.gov)

# CERTIFICATIONS AND EXAMINATIONS



**West Virginia Office of Miners' Health, Safety and Training  
Regional Certification Examination Schedule and Fees**

<b>CERTIFICATION EXAMINATION</b>	<b>REGION ONE WESTOVER 304-285-3268</b>	<b>REGION TWO WELCH 304-436-8421</b>	<b>REGION THREE WVTCC/Julian 304-369-7823</b>	<b>REGION FOUR OAK HILL 304-469-8100</b>	<b>EXAM FEE</b>	<b>APPLICATION FORM</b>
<b>Surface Apprentice</b>	Monday – Friday	Monday – Friday	Monday – Friday	Monday - Friday	\$10	No Form - <a href="#">Training Class Required</a>
<b>Surface Miner</b>	Monday – Friday	Monday – Friday	Monday – Friday	Monday - Friday	\$10	<a href="#">Miner Experience Document</a>
<b>Underground Apprentice</b>	Monday – Friday	Monday – Friday	Monday – Friday	Monday - Friday	\$10	No Form - <a href="#">Training Class Required</a>
<b>Underground Miner</b>	Monday – Friday	Monday – Friday	Monday – Friday	Monday - Friday	\$10	<a href="#">Miner Experience Document</a>
<b>Shot Firer</b>	Monday – Friday	Monday – Friday	Monday – Friday	Monday – Friday	\$10	<a href="#">Shot Firer Form</a>
<b>Gas Testing</b>	Monday – Friday	By Appointment	By Appointment	By Appointment	\$10	<a href="#">Gas Testing Form</a>
<b>Belt Examiner</b>	Monday – Friday	Monday – Friday	Monday – Friday	Monday – Friday	\$10	<a href="#">Belt Examiner Form</a>
<b>Coal Truck Driver</b>	Monday – Friday	Monday – Friday	Monday – Friday	Monday - Friday	\$10	<a href="#">Coal Truck Driver Form</a>
<b>Electrical Apprentice</b>	By Appointment	By Appointment	Monday – Friday	By Appointment	\$10	<a href="#">Apprentice Electrician Application</a>
<b>Electrician</b>	By Appointment	By Appointment	By Appointment	By Appointment	\$15	<a href="#">Electrician Application</a>
<b>EMT - Miner</b>	Monday – Friday	Monday – Friday	Monday – Friday	Monday – Friday	\$10	<a href="#">EMT-M Application</a>
<b>EMT – Instructor</b>	Monday – Friday	Monday – Friday	Monday – Friday	Monday – Friday	\$10	<a href="#">EMT-M Application</a>
<b>Mine Foreman</b>	By Appointment	By Appointment	By Appointment	By Appointment	\$35	<a href="#">Underground Surface</a>
<b>Outby Examiner</b>	By Appointment	By Appointment	By Appointment	By Appointment	\$35	<a href="#">Outby Examiner</a>
<b>Outby Examiner Upgrade</b>	By Appointment	By Appointment	By Appointment	By Appointment	\$10	<a href="#">Outby Examiner Upgrade</a>
<b>Underground Mine Foreman Upgrade</b>	No Examination Mail completed form and payment to: Attn: Mine Foreman Examiner WV Office of MHST 14 Commerce Drive - Suite 2 Westover, WV 26501	Monday – Friday	Monday – Friday	Monday – Friday	\$10	<a href="#">Underground Mine Foreman Certification Change Form</a>
<b>Surface Mine Foreman Upgrade</b>	No Examination Mail completed form and payment to: Attn: Mine Foreman Examiner WV Office of MHST 14 Commerce Drive -	Monday – Friday	Monday – Friday	Monday – Friday	\$10	<a href="#">Surface Mine Foreman Certification Change Form</a>

**West Virginia Office of Miners' Health, Safety and Training  
Regional Certification Examination Schedule and Fees**

	Suite 2 Westover, WV 26501					
<b>Mine Foreman - Reciprocity</b>	Monday – Friday	Monday – Friday	Monday – Friday	By Appointment	\$35	<a href="#">Underground Surface</a>
<b>Assistant Mine Foreman</b>	By Appointment	By Appointment	By Appointment	By Appointment	\$35	<a href="#">Underground Surface</a>
<b>Clay Mine Foreman</b>	By Appointment	By Appointment	By Appointment	By Appointment	\$35	<a href="#">Clay Mine Foreman Application</a>
<b>Shaft/Slope Superintendent</b>	By Appointment	By Appointment	By Appointment	By Appointment	\$35	<a href="#">Shaft/Slope Form</a>
<b>Shaft/Slope Examiner Foreman</b>	By Appointment	By Appointment	By Appointment	By Appointment	\$35	<a href="#">Shaft/Slope Form</a>
<b>Shaft/Slope Shot Firer</b>	Monday – Friday	Monday – Friday	Monday – Friday	Monday – Friday	\$10	<a href="#">Shaft/Slope Shot Firer Experience Form</a>
<b>Surface Construction Supervisor</b>	No Examination Mail completed form and payment to: Attn: Mine Foreman Examiner WV Office of MHST 14 Commerce Drive - Suite 2 Westover, WV 26501	No Examination Mail completed form and payment to: Attn: Mine Foreman Examiner WV Office of MHST 830 Virginia Ave. Welch, WV 24801	No Examination Mail completed form and payment to: Attn: Mine Foreman Examiner WV Office of MHST 137 Peach Ct., Suite 2 Danville, WV 25053	No Examination Mail completed form and payment to: Attn: Mine Foreman Examiner WV Office of MHST 550 Industrial Drive Oak Hill, WV 25901	\$10	<a href="#">Surface Construction Supervisor Form</a>
<b>Mine Rescue Instructor</b>	Contact Mike Vickers at 304-573-5745 or email <a href="mailto:Michael.W.Vickers@wv.gov">Michael.W.Vickers@wv.gov</a>	Same	Same	Same	\$35	<a href="#">Mine Rescue Instructor Form</a>
<b>Mine Rescue Team Member</b>	Contact Mike Vickers at 304-573-5745 or email <a href="mailto:Michael.W.Vickers@wv.gov">Michael.W.Vickers@wv.gov</a>	By Appointment	By Appointment	By Appointment	\$10	See Mr. Vickers for appropriate paperwork
<b>Gas Test Inst., Cnst., Shaft/Slope Supervisor</b>	Monday – Friday	By Appointment	By Appointment	By Appointment	\$10	<a href="#">Gas Testing Form</a>
<b>Certified Diesel Instructor</b>	Contact Randy Bell at 304-469-8100 or email <a href="mailto:Randy.S.Bell@wv.gov">Randy.S.Bell@wv.gov</a>	Same	Same	Same	\$150	<a href="#">Diesel Instructor Form</a>

**West Virginia Office of Miners' Health, Safety and Training  
Regional Certification Examination Schedule and Fees**

<b>40 Hour Instructor</b>	No Examination Mail completed form and payment to: Attn: Harrison Stollings WVTCC 431 Running Right Way Julian, WV 25529	Same	Same	Same	\$10	<a href="#">40 Hour Instructor Form</a>
<b>80 Hour Instructor</b>	No Examination Mail completed form and payment to: Attn: Harrison Stollings WVTCC 431 Running Right Way Julian, WV 25529	Same	Same	Same	\$10	<a href="#">80 Hour Instructor Form</a>
<b>Raised Bore/Blind Drilling Superintendent</b>	Complete form and submit to: Attn: Phil Adkins WV Office of MHST 337 Industrial Drive Oak Hill, WV 25901 He will then schedule gas test in regional office.	Same	Same	Same	\$35	<a href="#">Raised Bore / Blind Drilling Superintendent Examiner Foreman and Raised Bore / Blind Drilling Examiner Foreman</a>
<b>Raised Bore/Blind Drilling Foreman</b>	Complete form and submit to: Attn: Phil Adkins WV Office of MHST 337 Industrial Drive Oak Hill, WV 25901 He will then schedule gas test in regional office.	Same	Same	Same	\$35	<a href="#">Raised Bore / Blind Drilling Superintendent Examiner Foreman and Raised Bore / Blind Drilling Examiner Foreman</a>
<b>Qualified Clearing Crew</b>	Monday – Friday	Monday – Friday	Monday – Friday	Monday – Friday	\$10	Training certificate only
<b>Safety Sensitive</b>	Monday – Friday	Monday – Friday	Monday – Friday	Monday – Friday	\$10	<a href="#">Safety Sensitive Personnel Document</a>

For further information, contact any Miners' Health Safety and Training office. The above stated fees and test schedule are subject to periodic changes.

We will accept payments made by credit-debit card, check, money order or cash.. We ask if you do bring cash to have the correct amount. We do not have a means of making change.



**West Virginia Office of Miners' Health, Safety and Training**

**MINER CERTIFICATION ACTIONS - 2024**

	Examinations Passed	Examinations Failed	Examinations Administered	Reciprocity Issued	Duplicates Issued	Total Certifications Issued
Apprentice Electrician	344	1	345		9	353
Coal Truck Driver	160	74	234		50	210
Surface Apprentice	1,262	15	1,277		52	1,314
Underground Apprentice	1,520	92	1,612		52	1,572
Underground Coal Miner	818	27	845	270	282	1,337
Surface Coal Miner	450	31	481	101	179	717
Shot Firer Certificate	30		30		10	40
Underground Mine Foreman	163		163	38	50	242
Asst. Underground Mine Foreman	58		58	1	18	77
Surface Mine Foreman	44	1	45	11	13	67
Shaft and Slope Superintendent	6		6			6
Shaft & Slope Examiner Foreman	1		1			1
Surface Construction Supervisor	15		15		3	18
Mine Rescue Team Member	53		53		5	58
Gas-Testing Instructor	15		15		6	21
Outby Examiner	80		80			80
Shaft & Slope Shot Firer	11		11			11
Belt Examiner	13		13		5	18
Mine-Rescue Instructor	6		6		1	7
40-Hour Instructor	20		20		3	23
80-Hour Instructor	29		29		3	32
Certified Electrician, Low/Medium/High	210	69	279	14	25	245
Qualified Diesel Instructor	24		24		1	25
Qualified Clearing Crew	104		104		9	113
Cont. Ed. for Ug. MF Instr.	9		9		4	13
Safety Sensitive Personnel	2,325		2,325		219	2,544
EMT-Mining	406	4	410	33	36	474
EMT-Mining Instructor	22		22	2	3	27
Raised Bore/Blind Drilling Super.	1		1		1	2
Electrical, Preparation Plant					1	1
	8,200	314	8,514	470	1,040	9,649

## CERTIFICATES ISSUED - 2024

	REGIONAL OFFICE					
	CHARLESTON	REGION 1	REGION 2	WVTC (R3)	REGION 4	TOTAL
Apprentice Electrician:	2	149	45	96	61	353
Truck Driver:	3	68	38	64	37	210
Apprentice Surface Miner:	1	51	364	446	452	1,314
Apprentice Underground Miner:		681	226	414	251	1,572
Underground Miner:	10	577	202	342	206	1,337
Surface Miner:	6	31	202	266	212	717
Shot Firer:	1	14	2	6	17	40
Underground Mine Foreman:	2	90	37	57	56	242
Asst. Underground Mine Foreman:		38	4	16	19	77
Outby Examiner:		47		18	15	80
Surface Mine Foreman:		2	7	28	30	67
Asst. Surface Mine Foreman:						0
Shaft/Slope Superintendent:		5		1		6
Shaft/Slope Examiner Foreman:		1				1
Surface Construction Super:	2	4	3	4	5	18
Clay Mine Foreman:						0
Mine Rescue:		36	1	7	14	58
Gas-Testing Instructor:		6	9	3	3	21
Shaft/Slope Shot Firer:		4			7	11
Belt Examiner:		12	1	5		18
Mine Rescue Instructor:		5			2	7
40-Hour Instructor:		3	12	3	5	23
80-Hour Instructor:		14	11	1	6	32
Electrician:	1	126	39	38	43	247
Gas Test Inst.; Cnst., Sh/SI Super:						0
Qualified Diesel Instructor:		19	3	1	2	25
Qualified Clearing Crew:		23	30	33	27	113
Qualified Person - Electrical:						0
Cont. Ed. for Ug. MF Instr.:	1	4	7	1		13
Safety Sensitive Personnel:	83	1,372	240	380	469	2,544
EMT-Mining:		113	23	122	216	474
EMT-Mining Instructor:		2	9	10	6	27
Raised Bore Blind Drilling Super:		1		1		2
Raised Bore Blind Drilling Foreman:						0
<b>Total Certifications Issued:</b>	<b>112</b>	<b>3,498</b>	<b>1,515</b>	<b>2,363</b>	<b>2,161</b>	<b>9,649</b>
<b>Tests Administered:</b>	<b>64</b>	<b>3,300</b>	<b>1,248</b>	<b>2,002</b>	<b>1,900</b>	<b>8,514</b>
<b>Duplicates Issued:</b>	<b>48</b>	<b>298</b>	<b>189</b>	<b>271</b>	<b>234</b>	<b>1,040</b>
<b>Reciprocity Certs. Issued:</b>	<b>3</b>	<b>110</b>	<b>129</b>	<b>198</b>	<b>30</b>	<b>470</b>
<b>Certifications Revoked:</b>	<b>7</b>	<b>156</b>	<b>77</b>	<b>130</b>	<b>149</b>	<b>519</b>

Each certification type includes duplicate and reciprocity certifications issued for that type.

### CERTIFICATIONS ISSUED IN 2024

CERTIFICATION TYPE	JAN	FEB	MAR	APR	MAY	JUN	JUL	AUG	SEP	OCT	NOV	DEC	TOT
Apprentice Electrician:	26	22	30	29	62	32	19	32	45	21	11	24	353
Truck Driver:	44	16	31	19	19	11	10	19	7	9	6	19	210
Apprentice Surface Miner:	148	141	150	97	112	119	108	104	78	101	87	69	1,314
Apprentice Underground Miner:	128	164	224	82	153	127	108	101	128	92	156	109	1,572
Underground Miner:	142	122	125	141	100	75	89	143	114	102	92	92	1,337
Surface Miner:	76	76	76	65	69	43	43	56	56	74	38	45	717
Shot Firer:	2	8	2	1	4			5	4	7	5	2	40
Underground Mine Foreman:	14	25	13	32	20	20	15	11	32	14	21	25	242
Asst. Underground Mine Foreman:	5	15	4	6	9	8	7	3	7	6	4	3	77
Outby Examiner:			2	19	31		2	3	14	6		3	80
Surface Mine Foreman:	5	6	5	4	3	21	3	7	5	2	4	2	67
Shaft/Slope Superintendent:				1					1	1	3		6
Shaft/Slope Examiner Foreman:				1									1
Surface Construction Super:	2	3		1	2	1	2		2	3	2		18
Clay Mine Foreman:													
Mine Rescue:	1	3	4	3	4	6	4	6		8	12	7	58
Gas-Testing Instructor:	7	3		1	1	1	1	1			2	4	21
Shaft/Slope Shot Firer:							1	3		5	1	1	11
Belt Examiner:	5	1	1	3			1	1	1	1	1	3	18
Mine Rescue Instructor:			1		2						4		7
40-Hour Instructor:	1	3	5	3	4			2	2			3	23
80-Hour Instructor:	2	2	5	3	1			3	3	1	2	10	32
Qualified Diesel Instructor:		1	2		14				3	1	1	3	25
Qualified Clearing Crew:	5	7	19	5	12	5	12	6	11	7	15	9	113
Cont. Ed. for Ug. MF Instr.:	2	2		1	2			1		2	1	2	13
Electrician:	17	25	20	25	29	19	12	21	20	26	24	9	247
Safety Sensitive Personnel:	265	259	227	171	251	272	215	217	199	185	161	122	2,544
EMT-Mining:	24	67	38	84	90	14	4	37	39	9	24	44	474
EMT-Mining Instructor:	2	2	1	4	7		1	3	4		1	2	27
Raised Bore Blind Drilling Super:	1	1											2
<b>Total Certifications Issued:</b>	<b>924</b>	<b>974</b>	<b>985</b>	<b>801</b>	<b>1,001</b>	<b>774</b>	<b>657</b>	<b>785</b>	<b>775</b>	<b>683</b>	<b>678</b>	<b>612</b>	<b>9,649</b>

Tests Administered:	790	797	852	702	932	714	581	716	702	597	600	531	8,514
---------------------	-----	-----	-----	-----	-----	-----	-----	-----	-----	-----	-----	-----	-------

Duplicates Issued:	135	159	134	81	69	58	60	76	60	77	69	62	1,040
--------------------	-----	-----	-----	----	----	----	----	----	----	----	----	----	-------

Reciprocity Certs. Issued:	45	48	41	44	25	17	33	37	43	42	53	42	470
----------------------------	----	----	----	----	----	----	----	----	----	----	----	----	-----

**Mining Certifications Revoked in 2024**

Type of Revocation	Certification Description	Number
Out-of-State Substance Abuse	Surface Apprentice	3
	Underground Apprentice	2
	Underground Coal Miner	7
	Surface Coal Miner	3
	Qualified Clearing Crew	1
	Safety Sensitive Personnel	3
		<u>19</u>
Permanent	Surface Apprentice	3
	Underground Apprentice	5
	Underground Coal Miner	5
	Surface Coal Miner	1
	Shot Firer Certificate	1
	Asst. Underground Mine Foreman	2
	40-Hour Instructor	1
	80-Hour Instructor	1
	Qualified Clearing Crew	1
	Safety Sensitive Personnel	2
	EMT-Mining	<u>2</u>
		24
Temporary	Apprentice Electrician	13
	Coal Truck Driver	11
	Surface Apprentice	68
	Underground Apprentice	109
	Underground Coal Miner	89
	Surface Coal Miner	38
	Shot Firer Certificate	2
	Underground Mine Foreman	10
	Asst. Underground Mine Foreman	8
	Surface Mine Foreman	5
	Surface Construction Supervisor	1
	Mine Rescue Team Member	4
	Gas-Testing Instructor	1
	Outby Examiner	1
	Belt Examiner	5
	Mine-Rescue Instructor	1
	80-Hour Instructor	1
	Certified Electrician, Low/Medium/Hi	3
	Qualified Diesel Instructor	2
	Qualified Clearing Crew	2
	Safety Sensitive Personnel	48
	EMT-Mining	<u>10</u>
		432
Unpaid IPA	Certified Electrician	1
	Coal Truck Driver	2
	Surface Apprentice	5
	Underground Apprentice	7
	Underground Coal Miner	8
	Surface Coal Miner	3
	Underground Mine Foreman	1
	Asst. Underground Mine Foreman	1
	Surface Mine Foreman	1
	Qualified Clearing Crew	1
	Safety Sensitive Personnel	1
	Electrical, Preparation Plant	1
	Electrical, Surface	<u>1</u>
		33
Surrendered	Certified Electrician, Low/Medium/Hi	1
	EMT-Mining	<u>1</u>
		2
Uncategorized	Surface Apprentice	1
	Underground Apprentice	2
	Underground Coal Miner	2
	Surface Coal Miner	1
	Underground Mine Foreman	1
	Belt Examiner	1
	EMT-Mining	<u>1</u>
		9
Total Revocations		<b>519</b>
Revoked, Since Restored	Apprentice Electrician	3
	Surface Apprentice	16
	Underground Apprentice	23
	Underground Coal Miner	27
	Surface Coal Miner	12
	Shot Firer Certificate	1
	Underground Mine Foreman	7
	Asst. Underground Mine Foreman	3
	Surface Mine Foreman	1
	Mine Rescue Team Member	2
	Gas-Testing Instructor	1
	Outby Examiner	1
	Belt Examiner	3
	Qualified Diesel Instructor	1
	Safety Sensitive Personnel	3
	EMT-Mining	<u>2</u>
		106
Total Actions		<b>625</b>

# PERMITS AND APPROVALS



<b>WEST VIRGINIA</b>				
<b>OFFICE of MINERS' HEALTH SAFETY and TRAINING</b>				
<b>2024 PERMITTING ACTIONS</b>				
<b>Permit Approvals</b>				
	Type of Approval	Issued	Closed	Total
DMM-60	Underground	8	16	24
DMM-60B	Underground Production Contractor	4	3	7
DMM-60	Surface	12	14	26
DMM-60B	Surface Production Contractor	15	6	21
	Coal Loadout ID's	3	7	10
DMM-60C	Independent Contractor Permits	79	127	206
	Quarry Operations	1	1	2
	<b>TOTAL</b>	<b>122</b>	<b>174</b>	<b>296</b>
	Extension of Mine Opening Approvals			<b>1,239</b>
<b>Site Specific Permits</b>				
	Type of Permit			Issued
DMM-57	Approved Inactive Status:			19
DMM-61	General Permit:			140
DMM-62	Multiple Shooting Permit:			4
DMM-63	Permit To Stop the Fan:			4
DMM-64	Solid Shooting Permit:			
DMM-65	Permit To Use Propane Gas In Making Permanent Cable Splices:			
DMM-66	Multiple Shooting In Coal Only:			
DMM-67	Permit To Surface Mine Within 500 Feet of Underground Mine:			18
DMM-68	Approval To Discharge Into Underground Mine:			
DMM-70	Waiver Of Telephone Service of Communication Facility:			2
DMM-71	Waiver Of the Use of an A.R.T.S.:			
DMM-72	Waiver Of Back-Up Communication System:			3
DMM-73	Waiver For Ground Monitor System - A.C.:			8
DMM-74	Waiver For Ground Monitor System - D.C.:			8
	Unclassified:			29
Pillar	Permit To Drill Oil Or Gas Well Through Mines:			290
	<b>TOTAL SITE SPECIFIC PERMITS</b>			<b>465</b>
	<b>GRAND TOTAL PERMITTING ACTIONS</b>			<b>2,000</b>

## 2024 PERMITTING ACTIONS BY REGION

### Permit Approvals

OFFICE	UNDERGROUND	UNDERGROUND 60B	SURFACE	SURFACE 60B	COAL HANDLING FACILITIES	INDEPENDENT CONTRAC.	PILLAR PLANS	EXTENSIONS	QUARRY OPER.	SITE SPECIFIC PERMITS	TOTALS
Westover	4	4	8	14	3			20		54	244
Welch								157			
Oak Hill	4		4	1				129		60	198
Charleston						79	290	933			1,302
<b>TOTAL</b>	<b>8</b>	<b>4</b>	<b>12</b>	<b>15</b>	<b>3</b>	<b>79</b>	<b>290</b>	<b>1,239</b>	<b>1</b>	<b>175</b>	<b>1,826</b>



**SURFACE MINE PERMITS ISSUED - 2024**

County	Company	Mine	Permit	Issued Date
BOONE	ROCKWELL MINING, LLC	WORKMAN BRANCH SURFA	S00500220	6/3/2024
CLAY	THUMPER COAL, LLC	TOMAHAWK	S0200409-E	2/20/2024
LOGAN	WV PLC REPAIR, INC.	MIDDLE FORK SURFACE	S0500422-A	3/21/2024
LOGAN	WV PLC REPAIR, INC.	CUB BRANCH SURFACE	S0501509-A	4/19/2024
MCDOWELL	MID-VOL COAL SALES, INC.	LOOP BRANCH SUR.MINE	S00300119	3/1/2024
MCDOWELL	EXTRA ENERGY, INC.	LOOP BRANCH SUR.MINE	S0300119-A	3/1/2024
MCDOWELL	MID-VOL COAL SALES, INC.	BLUE EAGLE SURFACE	S00303412	3/13/2024
MCDOWELL	MEGA HIGHWALL MINING, LLC	BLUE EAGLE SURFACE	S0303412-B	5/8/2024
MCDOWELL	MEGA HIGHWALL MINING, LLC	LOOP BRANCH SUR MINE	S0300119-B	5/8/2024
MCDOWELL	GME MINING & RECLAMATION, INC.	BARTLEY SURFACE MINE	S00300320	7/9/2024
MCDOWELL	SOUTHERN MINERALS, INC.	RED HAWK SURFACE	S00400307A	8/7/2024
MCDOWELL	SKYWAY STRIP, INC.	RED HAWK SURFACE	S400307A-A	8/7/2024
MCDOWELL	SKYWAY STRIP, INC.	SURFACE MINE #1	S0300619-A	8/29/2024
MERCER	MONUMENT MINING, INC.	COALDALE SUR MINE	S0300921-A	11/12/2024
MINGO	POCAHONTAS PROCESSING, LLC	SCARLET REFUSE	S00500823	8/26/2024
MINGO	CIVIL, LLC	SCARLET REFUSE	S0500823-A	8/26/2024
MINGO	BUNDY AUGER MINING, INC.	SHM 27HWM HARRY'S BR	S0500922-A	10/7/2024
NICHOLAS	BLACK WATER, INC.	PEERLESS SURFACE	S00301611B	7/15/2024
POCAHONTAS	POCAHONTAS COAL COMPANY, LLC	WILIBET SURFACE MINE	S00300723	8/2/2024
RALEIGH	POCAHONTAS COAL COMPANY, LLC	SHM 53 P7 CONTOUR	S00301418	5/9/2024
WYOMING	PRIME MET, INC.	TOM BAILEY BRANCH	S00500619	2/8/2024
WYOMING	ED COAL, INC.	TOM BAILEY BRANCH	S0500619-B	2/8/2024
WYOMING	CONTRACT HIGHWALL MINING, LLC	CHM TOM BAILEY	S0500619-A	2/9/2024
WYOMING	STACY EQUIPMENT & REPAIRS INC.	STILL RUN SUR MINE 2	S0500420-A	3/6/2024
WYOMING	BD ENERGY, LLC	REEDY BRANCH SOUTH	S00301119	4/4/2024
WYOMING	CM ENERGY OPERATIONS, LP	REEDY BRANCH SOUTH	S0301119-A	4/4/2024
WYOMING	RAMACO RESOURCES, LLC	RAM SURFACE MINE NO3	S00500219	4/18/2024

**UNDERGROUND MINE PERMITS ISSUED - 2024**

<b>County</b>	<b>Company</b>	<b>Mine</b>	<b>Permit</b>	<b>Issued Date</b>
BOONE	ROCKWELL MINING, LLC	WINIFREDE 13A	U00500497B	10/31/2024
FAYETTE	CIVIL, LLC	EAGLE ENERGY MINE #1	U00301210	8/20/2024
FAYETTE	KINGSTON MINING, INC.	KINGSTON SEWELL	U00300422	9/26/2024
MCDOWELL	LO DOWN ENERGY, INC.	MINE NO. 32	U401295E-B	3/11/2024
MCDOWELL	WEST VIRGINIA PROPERTIES, INC.	MINE #32	U00401295F	4/5/2024
MCDOWELL	PHILLIPS MANAGEMENT FIRM, LLC	JOHNNYCAKE MINE#1	U401107F-C	4/15/2024
MCDOWELL	LO DOWN ENERGY, INC.	MINE #32	U401295F-A	5/21/2024
MCDOWELL	SOUTHERN MINERALS, INC.	WARRIORMINE #13	U00400402	11/18/2024
MCDOWELL	RAW COAL MINING CO., INC.	WARRIORMINE #13	U0400402-A	11/18/2024
MINGO	COAL-MAC, LLC	ROAD FORK DEEP MINE	U00501021	5/21/2024
WYOMING	ROCKWELL MINING, LLC	COAL BRANCH NO.2	U00500414A	3/21/2024
WYOMING	ITMANN MINING COMPANY, LP	ITMANN #5	U00301318A	12/17/2024

**SURFACE MINE PERMITS CLOSED - 2024**

<b>County</b>	<b>Company</b>	<b>Mine</b>	<b>Permit</b>	<b>Closed Date</b>
BOONE	POTOMAC-NORTH, INC.	ENDEAVOR/BUCK FORK	S0500118-A	5/6/2024
BOONE	POTOMAC-NORTH, INC.	HEWETT CREEK	S502799B-A	5/6/2024
BOONE	ERP ENVIRONMENTAL FUND, INC.	HEWITT CREEK NO 1	S00502799B	7/16/2024
BOONE	ERP ENVIRONMENTAL FUND, INC.	BUCK FORK SURFACE	S00500118	7/16/2024
FAYETTE	AMERICAN MINING GROUP, LLC	SPRING DALE SURFACE	S00300614	5/10/2024
KANAWHA	BLUE CREEK MINING LLC	SHM-75	Y00301503	4/26/2024
KANAWHA	PANTHER CREEK MINING, LLC	SHM-44	Y00300803	4/26/2024
LOGAN	COAL-MAC, LLC	EAGLE CREEK NO. 11	S00501396B	5/13/2024
MCDOWELL	JHJN RESOURCES, LLC	RED ASH HIGHWALL NO1	S00302011A	5/16/2024
MCDOWELL	ONYX ENERGY, LLC	WINDMILL GAP HAULRD.	O00401410A	5/28/2024
MCDOWELL	EXTRA ENERGY, INC.	BLUE EAGLE HAULROAD	O00093-83	5/28/2024
MARION	LP MINERAL, LLC	BARRACKVILLE REFUSE	O0100399-F	1/17/2024
MERCER	ONYX ENERGY, LLC	GEMINI HAULROAD	O00303312	5/28/2024
NICHOLAS	COAL-MAC, LLC	TOMAHAWK SURFACE	S0200409-B	3/15/2024
RALEIGH	POCAHONTAS COAL COMPANY, LLC	TOMMY CREEK HIGHWALL	S00302203A	2/13/2024
RANDOLPH	CARTER ROAG COAL COMPANY	HARTRIDGE MINE NO. 1	S00200319	10/23/2024
WEBSTER	ICG EASTERN, LLC	BIRCH RIVER	S00201492A	3/1/2024
WEBSTER	BROOKS RUN MINING COMPANY, LLC	SEVEN PINES	S00201002	5/10/2024
WEBSTER	BROOKS RUN MINING COMPANY, LLC	BRANDY STATION MINE	S00200205	5/10/2024
WYOMING	STACY EQUIPMENT & REPAIRS INC.	STILL RUN SUR MINE 2	S0500420-A	9/5/2024

# **UNDERGROUND MINE PERMITS CLOSED - 2024**

County	Company	Mine	Permit	Closed Date
BOONE	ELK RUN COAL CO., LLC	BLACK QUEEN MINE	D00010712	2/6/2024
BOONE	ELK RUN COAL CO., LLC	ROUNDBOTTOM POWELLTO	U00500305	2/6/2024
BOONE	ELK RUN COAL CO., LLC	ROCKHOUSE POWELLTON	U00300294	2/6/2024
BOONE	ELK RUN COAL CO., LLC	HUNTER PEERLESS MINE	U00502207	2/6/2024
LOGAN	ARACOMA COAL COMPANY, LLC	ARACOMA ALMA NO. 1	U00500699	4/4/2024
LOGAN	GREENBRIER MINERALS, LLC	NORTH FORK WINIFREDE	U00500919	10/22/2024
LOGAN	HIGHLAND MINING COMPANY	HIGHLAND COAL HF	U00000616	11/7/2024
LOGAN	ARACOMA COAL COMPANY, LLC	CEDAR GROVE NO. 1	U00500308	11/7/2024
MCDOWELL	STIRLING RESOURCES, LLC	JOHNNYCAKE	U401107F-B	3/6/2024
MCDOWELL	LO DOWN ENERGY, INC.	MINE NO. 32	U401295E-B	3/18/2024
MCDOWELL	JT MINING, INC.	SEWELL NO.1 MINE	U00400206E	5/15/2024
MCDOWELL	CARETTA MINERALS, LLC	NO. 32 MINE	U00401295E	5/21/2024
MCDOWELL	LO DOWN ENERGY, INC.	NO. 32 MINE	U401295E-A	5/21/2024
MCDOWELL	AMBUSH MINING, INC.	MINE NO. 3	U00400604A	11/1/2024
NICHOLAS	LITTLE EAGLE COAL COMPANY, LLC	IKE FORK 5BLOCK DEEP	U00201310	4/10/2024
RANDOLPH	CARTER ROAG COAL COMPANY	MORGAN CAMP MINE	U00201297	6/5/2024
RANDOLPH	CARTER ROAG COAL COMPANY	BEECH MOUNTAIN MINE	U00201408	6/5/2024
WYOMING	ROCKWELL MINING, LLC	EAGLE #4 MINE	U00400394A	10/16/2024
WYOMING	CONSOL MINING COMPANY, LLC	ITMANN NO. 5 MINE	U00301318	12/23/2024

**INDEPENDENT CONTRACTORS  
2024 Permitting Actions**

	Issued	Closed	Extensions Issued	Total
January	7	3	416	426
February	5	4	159	168
March	9	1	78	88
April	7	4	21	32
May	9	1	104	114
June	8	1	49	58
July	9	13		22
August	10	35		45
September	2	4		6
October	3	2		5
November	6	48		54
December	4	11		15
<b>Total</b>	<b>79</b>	<b>127</b>	<b>933</b>	<b>1,139</b>

**COMPREHENSIVE MINE SAFETY PROGRAMS INITIALLY APPROVED IN 2024**

TYPE OF FACILITY	REGIONAL OFFICES			TOTAL
	Region 1	Region 2	Region 4	
UNDERGROUND		9	4	13
SURFACE		9	6	15
COAL HANDLING		2		2
CONTRACTOR	30	30	14	74
TOTAL	30	50	24	104

### Open Operations in WV in 2024

	No. of Operations
Underground Coal Mines	148
Surface Coal Mines	186
Quarries	62
Coal Handling Facilities	120
Independent Contractors	1,629
<b>Total Operations</b>	<b>2,145</b>



## **STATISTICAL SECTION**

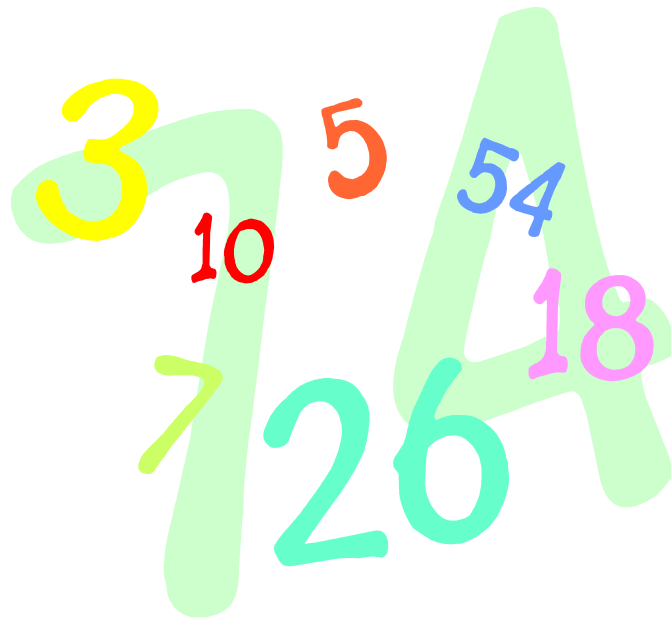

# **ACCIDENTS AND INJURIES**



**WEST VIRGINIA OFFICE OF MINERS' HEALTH, SAFETY AND TRAINING**

**2024 COAL MINE FATAL SUMMARY**

<b>FATAL NUMBER DATE</b>	<b>NAME</b>	<b>COMPANY MINE</b>	<b>TYPE OF ACCIDENT COUNTY</b>
Fatal 1 May 16, 2024	VIRGIL J. PAYNTER	CM ENERGY OPERATIONS LP COAL MOUNTAIN NO. 1	MACHINERY WYOMING
Fatal 2 July 12, 2023	ASHLEY COGAR	POCAHONTAS COAL COMPANY, LLC WYCO SURFACE MINE	HAULAGE RALEIGH
Fatal 3 August 5, 2024	WILLIAM J. CRADALL	ACI TYGART VALLEY LEER MINE	HAULAGE TAYLOR
Fatal 4 September 6, 2023	GARY A. CHAPMAN	MINGO LOGAN COAL, LLC MOUNTAINEER II MINE	ROOF FALL LOGAN
Fatal 5 September 28, 2023	COLTON WALLS	ACI TYGART VALLEY LEER MINE	MACHINERY TAYLOR

## 2024 STATEWIDE SUMMARY OF INJURIES

	Deep	Surface	Quarry	Tipple	TOTAL
Frequency Rate:	3.01	1.02	0.45		2.57
Number of No-Lost-Time Injuries:	140	16	4	11	171
Number of Lost-Time Injuries:	356	34	3	11	404
Number of Fatalities:	3	2	0	0	5
<b>Total Number of Injuries:</b>	<b>496</b>	<b>50</b>	<b>7</b>	<b>22</b>	<b>575</b>

## 2024 LOST-TIME INJURIES BY DEGREE OF SEVERITY

	Deep	Surface	Quarry	Tipple	TOTAL
Permanent Disability:	0	0	0	0	0
Days Away From Work Only:	346	31	2	9	388
Days Away/Restricted Act.:	7	2	1	2	12
Days of Restricted Act.:	1	1	0	0	2
No Death,Days Away,Restrict.:	2	0	0	0	2
Occ. Illness, None of Above:	0	0	0	0	0
Fatal/Nonfatal, Nat. Causes:	0	0	0	0	0
Fatal/Nonfatal, Nonemployees:	0	0	0	0	0
All Other Cases Incl 1st Aid:	0	0	0	0	0

## 2024 LOST TIME INJURIES BY ACTIVITY

	Deep	Surface	Quarry	Tipple	Total
Reaching, Lifting, Pushing, Bending, Pulling	42	3	0	2	47
Stumbling, Tripping, Falling, Slipping	57	12	2	3	74
Machinery	49	8	0	1	58
Haulage	0	0	0	0	0
Handling Materials	77	1	0	3	81
Struck by Falling or Flying Object	17	1	0	1	19
Striking an Object	4	0	0	0	4
Falls of Roof	38	0	1	0	39
Fall of Face or Rib	21	0	0	0	21
Fall of Highwall or Spoil	0	1	0	0	1
Working with Hand Tools	15	1	0	1	17
Burns and Smoke Inhalation	9	0	0	0	9
Foreign Object in Eye or other Body Part	7	0	0	0	7
Ignition or Explosion	1	0	0	0	1
Miscellaneous	19	7	0	0	26
<b>Total Lost-Time Injuries/Fatalities</b>	<b>356</b>	<b>34</b>	<b>3</b>	<b>11</b>	<b>404</b>

## 2024 LOST-TIME INJURIES BY TOTAL MINING EXPERIENCE

	Deep	Surface	Quarry	Tipple	TOTAL
Less than 1 year	44	2	0	1	47
1 to 3 years	86	7	1	4	98
3.1 to 5 years	27	1	0	1	29
5.1 to 10 years	46	4	0	3	53
10.1 to 15 years	76	5	0	0	81
15.1 to 20 years	48	7	1	1	57
20.1 to 25 years	12	3	0	1	16
25.1 to 30 years	10	2	0	0	12
Greater than 30 years	7	3	1	0	11

## 2024 LOST-TIME INJURIES BY LOCATION

UNDERGROUND		SURFACE	
Vertical Shaft	3	Independent Shops	0
Slope	4	Surface Area of UG Mine	1
Face	143	Strip or Open Pit Mines	32
Intersection	73	Tipple, Prep. Plant, Etc.	9
UG Shop or Office	0	Surface Auger Operation	1
Other UG Location	43	Culm Bank or Refuse Pile	0
		Dredge Mining	0
		Surface Shaft	0
		Office Facilities	0
		Other Surface Location	3

## 2024 LOST-TIME INJURIES BY OCCUPATION

	Deep	Surface	Quarry	Tipple	TOTAL
Supervisor/Technical Personnel	25	0	0	1	26
Mining Machinery Operator	19	0	0	0	19
Roof Bolter	80	0	0	0	80
Face Equipment Operator	37	2	0	0	39
Maintenance Personnel	42	11	1	2	56
General Laborer, Etc.	117	1	1	4	123
Outby Equipment Operator	13	0	0	0	13
Surface Employee	3	18	1	1	23
Tipple, Prep Plant Personnel	0	0	0	1	1
All Others	20	2	0	2	24

## 2024 LOST-TIME INJURIES BY UNDERGROUND MINING METHOD

Method	Injuries
Longwall	122
Shortwall	0
Conventional	3
Undefined	0
Continuous	64
Continuous With Remote	147
Extended Cut Plan	0
Retreat Mining/Pillaring	5
Continuous Haulage	4
Multiple Methods	0
Other Methods	0

## 2024 INJURIES by SEAM

SEAM	NO-LOST-TIME INJURIES	LOST-TIME INJURIES	FATALITIES	TOTAL INJURIES	FREQUENCY RATE
ALMA	4	11	1	16	1.41
BECKLEY		2		2	1.05
CEDAR GROVE	3	4	1	8	0.80
CHILTON	1	3	0	4	1.31
CHILTON A	5	5		10	1.36
COALBURG	1	10	0	11	1.87
DOUGLAS	1			1	. 0
EAGLE	32	26	0	58	1.41
EAGLE A		2		2	5.05
GLENALUM TUNNEL	2	3		5	2.12
LITTLE EAGLE		3		3	7.11
LITTLE FIRE CREEK		1		1	0.97
LOWER CEDAR GROVE	1			1	. 0
LOWER KITTANNING	12	22	2	36	1.11
LOWER WAR EAGLE	9	2		11	0.93
NO. 2 GAS	8	4		12	0.65
PEERLESS	7	4	0	11	1.20
PITTSBURGH	34	234	0	268	7.36
POCAHONTAS 3	16	35	0	51	2.22
POCAHONTAS 6		3		3	1.00
POCAHONTAS 9		1		1	11.17
POWELLTON	5	6		11	2.36
POWELLTON A	1	2		3	3.40
SEWELL	4	3	1	8	0.92
STOCKTON-LEWISTON	3	2	0	5	0.48
UPPER FREEPORT	5			5	. 0
UPPER KITTANNING	2	1	0	3	0.54
WILLIAMSON		1		1	0.56
<b>Total</b>	<b>171</b>	<b>404</b>	<b>5</b>	<b>575</b>	<b>2.57</b>

**DAYS LOST AND JOB EXPERIENCE - 2024**

	UNDERGROUND	SURFACE	COAL PREPARATION	CONTRACTORS	QUARRIES	TOTAL
DAYS AWAY	15,082	862	332	200	4	16,480
AVG. DAYS LOST PER INJURY	45	27.8	41.5	7.4	1.3	40.8
AVG. AGE OF INJURED	37	41	40	36	50	37.2
AVG. YEARS AT JOB	3.7	12.5	7.3	3.5	2.7	4.5
AVG. YEARS AT MINE	4	4.4	5.5	0.8	6.7	3.9
AVG. TOTAL MNING EXP.	9.4	15.5	9.1	5.6	20	9.7



# **PENALTY ASSESSMENTS, INSPECTIONS** **AND VIOLATIONS**



**West Virginia Office of Miners' Health, Safety and Training**  
**PENALTY ASSESSMENTS 2024**

**CURRENT STATUS OF ASSESSMENTS**  
**LEVIED AGAINST MINING COMPANIES IN 2024**

<b>STATUS</b>	<b>NO. OF CASES</b>	<b>ORIGINAL ASSESSMENT</b>	<b>AMOUNT PAID</b>
PAID	1,397	\$1,450,052.00	\$1,335,617.18
CURRENT	108	\$929,995.00	\$280.00
DELINQUENT	196	\$87,807.00	\$1,058.00
VACATED	62	\$24,416.00	\$0.00
PARTIAL PAYMENT	53	\$82,073.00	\$21,164.00
DISPUTED	1	\$15,436.00	\$2,852.00
BANKRUPT	10	\$12,006.00	\$0.00
<b>TOTAL</b>	<b>1,827</b>	<b>\$2,601,785.00</b>	<b>\$1,360,971.18</b>

**CURRENT STATUS OF ASSESSMENTS**  
**LEVIED AGAINST INDIVIDUAL MINERS IN 2024**

<b>STATUS</b>	<b>NO. OF CASES</b>	<b>ORIGINAL ASSESSMENT</b>	<b>AMOUNT PAID</b>
PAID	76	\$10,330.00	\$10,180.00
CURRENT	1	\$175.00	\$0.00
DELINQUENT	20	2900	\$0.00
VACATED	1	150	\$0.00
<b>TOTAL</b>	<b>98</b>	<b>\$13,555.00</b>	<b>\$10,180.00</b>

NOTE: Tables include only 2022 assessments. Current as of 6-28-2024.

**ASSESSMENTS COLLECTED**  
**BY YEAR OF ASSESSMENT - 2024**

<b>ASSESSMENT YEAR</b>	<b>NO. OF CASES</b>	<b>ORIGINAL AMOUNT DUE</b>	<b>PAID AMOUNT</b>
Prior to 2022	40	\$43,970.00	\$36,848.00
2022	67	\$182,781.00	\$165,853.00
2023	507	\$872,964.00	\$797,013.00
2024	1,064	\$1,035,541.00	\$959,354.18
<b>TOTAL</b>	<b>1,678</b>	<b>\$2,135,256.00</b>	<b>\$1,959,068.18</b>

NOTE: Includes cases levied against companies and individuals. Current as of 6-28-2024.

**TOTAL INSPECTIONS CONDUCTED IN 2024**  
by TYPE of INSPECTION

	Underground	Surface	Quarry	Coal Handling	Independent Contractor	TOTAL
Regular:	477	369	175	374	21	1,416
Investigations:	415	34	7	12	26	494
Complaints:	53	16	1	8	18	96
Electrical:	158	174	55	113	26	526
Shaft & Slope:					2	2
Roof Control:	53					53
Idle:	101	3	9	9		122
Safety Contact:	1,006	262	155	300	292	2,015
Dust Survey:	130					130
Diesel Inspection:	194				4	198
Mine Rescue Insp.:	48					48
Other:	521	130	47	106	422	1,226
Total:	2,150	726	294	622	519	4,311

### Safety Violations Cited for All Mines - 2024

Violation Type	Cited
Mine Maps:	17
Ventilation:	361
Equipment:	897
Foreman:	114
Fire Boss:	95
Highwalls:	1
Drilling:	6
Haulage:	92
First Aid:	20
Hoisting:	4

Violation Type	Cited
Coal/Rock Dust:	274
Roof/Face/Ribs:	778
Expl./Blasting:	2
Prot. Clothing:	6
Transportation:	499
Excavating:	5
Dust (Surface):	6
Comp. Gases:	62
Fire Protection:	102
Diesel:	679

Violation Type	Cited
Electricity:	2,789
Safe. Mech. Eq.:	174
Sf. Struct./Pract.:	104
Auger Mining:	2
Ug. Workings:	4
Tipples/Cleaning:	182
Misc. Safety Prov.:	431
Gen. Safety Prov.:	198
Other Safety Prov.:	970
Substance Abuse:	6

---

Violation Totals	Cited
Inspector Issued:	8,113
Computer Generated:	767
<b>Total Cited:</b>	<b>8,880</b>

**INDEPENDENT CONTRACTORS**  
**2024 Inspections and Violations**

Inspection Type	Region 1	Region 2	Region 4	Total
Regular		2	19	21
Idle				
Investigation	18	3	5	26
Complaint		10	8	
Other	283	64	75	422
Electrical	19	2	5	26
Shaft/Slope	2			2
Roof Control				
Safety Contact	156	38	98	292
Dust Survey				
Diesel			4	4
Mine Rescue Station				
Total Insp.	322	81	116	519

Inspection Days				
Total	569	97	156	822

Month. Rpt. Viols.	158	259	181	600
All Other Viols.	42	76	93	211
Total Viols.	200	335	274	811

IPAs			1	1
Orders Issued		1		1

## 2024 Inspections and Violations by Inspector

INSPECTION TYPE						
<b>Inspector Number*</b>	<b>524</b>	<b>528</b>	<b>534</b>	<b>546</b>	<b>553</b>	<b>584</b>
Regular Inspections		10	2		55	
Other Inspections	5	5		22	9	1
Electrical Inspections				85		
Shaft and Slope Inspections						
Investigations			1	1	4	
Complaints	2		8		6	
Idle Inspections	2	5				
Roof Control Inspections						
Safety Contacts		4		55	42	
Dust Survey						
Diesel Inspection	7					
Mine Rescue Station Inspection						
<b>Total Inspections</b>	16	20	11	108	74	1

VIOLATION TYPE						
<b>Inspector Number*</b>	<b>524</b>	<b>528</b>	<b>534</b>	<b>546</b>	<b>553</b>	<b>584</b>
Mine Maps						
Ventilation		7				
Equipment				4	42	
Foreman	1	3			1	
Fireboss						
Highwall						
Drilling						
Haulage				3		
First Aid						
Hoisting						
Coal/Rock Dust		12				
Roof/Face/Ribs		13				
Explosives and Blasting					1	
Protective Clothing						
Transportation	2	16				
Excavating						
Dust (Surface)						
Compressed Gases				5	1	
Fire Protection				1	1	
Electricity		37		205	3	
Safeguards for Mechanical Equipment						
Surface Structures and Practices	1			3		
Auger Mining						
Underground Workings						
Tipples & Cleaning Plants		5			2	
Diesel	54					
Substance Abuse					1	
Misc. Safety Provisions		32		2		
General Safety Provisions		20		11		
Other Safety Provisions					5	
<b>Total Violations</b>	58	145		234	57	

\*Inspector IDs have been altered so as not to identify any individual inspector.

## 2024 Inspections and Violations by Inspector

INSPECTION TYPE						
<b>Inspector Number*</b>	<b>586</b>	<b>590</b>	<b>591</b>	<b>604</b>	<b>609</b>	<b>621</b>
Regular Inspections		13	10		19	1
Other Inspections	1	18	66		3	17
Electrical Inspections						
Shaft and Slope Inspections						
Investigations	1	2	6		1	
Complaints		3	5			
Idle Inspections			7		2	2
Roof Control Inspections		1	10			
Safety Contacts	2	28	72	13	19	22
Dust Survey						
Diesel Inspection				36		18
Mine Rescue Station Inspection						
<b>Total Inspections</b>	<b>2</b>	<b>37</b>	<b>104</b>	<b>36</b>	<b>25</b>	<b>38</b>

VIOLATION TYPE						
<b>Inspector Number*</b>	<b>586</b>	<b>590</b>	<b>591</b>	<b>604</b>	<b>609</b>	<b>621</b>
Mine Maps		1	3			
Ventilation		19	19			
Equipment		56	5		9	
Foreman		11	8			
Fireboss		7	2			
Highwall		2				
Drilling						
Haulage						
First Aid		2	2			
Hoisting						
Coal/Rock Dust		2	13			
Roof/Face/Ribs		88	54		1	
Explosives and Blasting		1				
Protective Clothing						
Transportation		47	21			6
Excavating						
Dust (Surface)						
Compressed Gases		2				
Fire Protection		21				
Electricity		116	50		7	2
Safeguards for Mechanical Equipment		6	11		4	1
Surface Structures and Practices		19	3			
Auger Mining						
Underground Workings		1				
Tipples & Cleaning Plants						
Diesel				14		202
Substance Abuse						
Misc. Safety Provisions		7	13			1
General Safety Provisions		11	3			1
Other Safety Provisions		8	12			
<b>Total Violations</b>		<b>427</b>	<b>219</b>	<b>14</b>	<b>21</b>	<b>213</b>

\*Inspector IDs have been altered so as not to identify any individual inspector.

## 2024 Inspections and Violations by Inspector

INSPECTION TYPE						
<b>Inspector Number*</b>	<b>634</b>	<b>649</b>	<b>666</b>	<b>680</b>	<b>685</b>	<b>686</b>
Regular Inspections	2	44	11	50	64	68
Other Inspections		79	50	81	84	8
Electrical Inspections						
Shaft and Slope Inspections						
Investigations		14		9	13	3
Complaints		3		7	2	
Idle Inspections						
Roof Control Inspections						11
Safety Contacts	1	123	52	100	141	26
Dust Survey						
Diesel Inspection						
Mine Rescue Station Inspection						
<b>Total Inspections</b>	<b>2</b>	<b>140</b>	<b>61</b>	<b>147</b>	<b>163</b>	<b>90</b>

VIOLATION TYPE						
<b>Inspector Number*</b>	<b>634</b>	<b>649</b>	<b>666</b>	<b>680</b>	<b>685</b>	<b>686</b>
Mine Maps					1	
Ventilation						5
Equipment	1	16	28	149	98	13
Foreman				2	6	
Fireboss						
Highwall					1	
Drilling						
Haulage		1	2	9	10	
First Aid				1		
Hoisting						
Coal/Rock Dust		2				
Roof/Face/Ribs						15
Explosives and Blasting			5	6		
Protective Clothing		1	1	1	6	1
Transportation						1
Excavating						
Dust (Surface)				7		
Compressed Gases		1		1	2	1
Fire Protection		4	1	5	17	
Electricity		19	2	6	7	1
Safeguards for Mechanical Equipment		3			5	1
Surface Structures and Practices		21			6	2
Auger Mining						
Underground Workings						
Tipples & Cleaning Plants		2	2		1	
Diesel						
Substance Abuse		1		7		
Misc. Safety Provisions	1	8		2	3	1
General Safety Provisions	1	24		5	1	2
Other Safety Provisions	1	17		18	11	
<b>Total Violations</b>	<b>4</b>	<b>120</b>	<b>41</b>	<b>219</b>	<b>175</b>	<b>43</b>

\*Inspector IDs have been altered so as not to identify any individual inspector.



## 2024 Inspections and Violations by Inspector

INSPECTION TYPE						
<b>Inspector Number*</b>	<b>687</b>	<b>690</b>	<b>693</b>	<b>704</b>	<b>710</b>	<b>720</b>
Regular Inspections	17	2	18			6
Other Inspections	5	15	5	48	3	
Electrical Inspections				13		
Shaft and Slope Inspections						
Investigations	1	6		1	3	
Complaints	3			4	2	
Idle Inspections			23			
Roof Control Inspections						
Safety Contacts	24	13	21	63	9	
Dust Survey					1	
Diesel Inspection					35	
Mine Rescue Station Inspection						
<b>Total Inspections</b>	<b>26</b>	<b>23</b>	<b>46</b>	<b>66</b>	<b>44</b>	<b>6</b>

VIOLATION TYPE						
<b>Inspector Number*</b>	<b>687</b>	<b>690</b>	<b>693</b>	<b>704</b>	<b>710</b>	<b>720</b>
Mine Maps						
Ventilation	5	12				
Equipment	14		6		1	
Foreman	5	6	3	1		
Fireboss	1					
Highwall						
Drilling						
Haulage					4	
First Aid					1	
Hoisting						
Coal/Rock Dust	6	5	1		1	
Roof/Face/Ribs	10	18	13			
Explosives and Blasting						
Protective Clothing					2	
Transportation	6	28	15		13	
Excavating						
Dust (Surface)						
Compressed Gases						
Fire Protection		1				
Electricity	58	6	38	43		
Safeguards for Mechanical Equipment	7	2		1		
Surface Structures and Practices			1	3		
Auger Mining						
Underground Workings						
Tipples & Cleaning Plants	1					
Diesel		9			116	
Substance Abuse						
Misc. Safety Provisions	10	14	11	4		
General Safety Provisions	7	3		1		
Other Safety Provisions		1	15		4	
<b>Total Violations</b>	<b>130</b>	<b>105</b>	<b>103</b>	<b>53</b>	<b>142</b>	

\*Inspector IDs have been altered so as not to identify any individual inspector.

## 2024 Inspections and Violations by Inspector

INSPECTION TYPE						
<b>Inspector Number*</b>	<b>729</b>	<b>734</b>	<b>737</b>	<b>738</b>	<b>739</b>	<b>745</b>
Regular Inspections		1	1		43	15
Other Inspections	2	2			7	2
Electrical Inspections				1		
Shaft and Slope Inspections						
Investigations		4			1	4
Complaints						1
Idle Inspections						
Roof Control Inspections						
Safety Contacts		10			16	11
Dust Survey					1	
Diesel Inspection		29				
Mine Rescue Station Inspection		15				
<b>Total Inspections</b>	<b>2</b>	<b>51</b>	<b>1</b>	<b>1</b>	<b>52</b>	<b>22</b>

VIOLATION TYPE						
<b>Inspector Number*</b>	<b>729</b>	<b>734</b>	<b>737</b>	<b>738</b>	<b>739</b>	<b>745</b>
Mine Maps						
Ventilation		2			17	19
Equipment					10	13
Foreman		1			9	
Fireboss					5	2
Highwall						
Drilling						
Haulage		7			2	
First Aid						
Hoisting						
Coal/Rock Dust		4			14	2
Roof/Face/Ribs		7			23	5
Explosives and Blasting					1	
Protective Clothing						
Transportation					17	4
Excavating						
Dust (Surface)						
Compressed Gases						1
Fire Protection					3	2
Electricity		2			84	44
Safeguards for Mechanical Equipment					14	4
Surface Structures and Practices		1			12	
Auger Mining						
Underground Workings						
Tipples & Cleaning Plants						
Diesel		54				
Substance Abuse						
Misc. Safety Provisions		1			32	
General Safety Provisions		4				7
Other Safety Provisions		1			4	
<b>Total Violations</b>		<b>84</b>			<b>247</b>	<b>103</b>

\*Inspector IDs have been altered so as not to identify any individual inspector.

## 2024 Inspections and Violations by Inspector

INSPECTION TYPE						
<i>Inspector Number*</i>	746	747	748	750	760	762
Regular Inspections	17	5	3	4		1
Other Inspections	7	16	5	8	4	3
Electrical Inspections						
Shaft and Slope Inspections						
Investigations	5	9	1	8		
Complaints				5		
Idle Inspections						
Roof Control Inspections						
Safety Contacts	15	24	4	9		2
Dust Survey	1					
Diesel Inspection						
Mine Rescue Station Inspection			4			
<b>Total Inspections</b>	30	30	13	25	4	4

VIOLATION TYPE						
<i>Inspector Number*</i>	746	747	748	750	760	762
Mine Maps						
Ventilation	10	9	6	1		
Equipment	8	8	3		3	
Foreman		6		1		
Fireboss		3		2		
Highwall						
Drilling						
Haulage						
First Aid	1					
Hoisting						
Coal/Rock Dust	3	2	2	5		
Roof/Face/Ribs	13	28	2	4		
Explosives and Blasting						
Protective Clothing						
Transportation	4	13	1	37		
Excavating						
Dust (Surface)						
Compressed Gases						
Fire Protection	2				1	
Electricity	15	45	6	20		
Safeguards for Mechanical Equipment	2	4		1		
Surface Structures and Practices		1				
Auger Mining						
Underground Workings						
Tipples & Cleaning Plants						
Diesel		3		1		
Substance Abuse						
Misc. Safety Provisions	7	12	1	14		
General Safety Provisions	9	2		1		
Other Safety Provisions	2	2		1		
<b>Total Violations</b>	76	138	21	88	4	

\*Inspector IDs have been altered so as not to identify any individual inspector.

## 2024 Inspections and Violations by Inspector

INSPECTION TYPE						
<b>Inspector Number*</b>	<b>769</b>	<b>771</b>	<b>772</b>	<b>773</b>	<b>774</b>	<b>777</b>
Regular Inspections		31		1	32	
Other Inspections	40	5	19			9
Electrical Inspections	21					
Shaft and Slope Inspections			5			
Investigations	2	3	6	1	2	
Complaints		2				
Idle Inspections					2	
Roof Control Inspections			20			
Safety Contacts	62	7	3	2	34	4
Dust Survey		68		51		
Diesel Inspection			25			
Mine Rescue Station Inspection			3			
<b>Total Inspections</b>	<b>63</b>	<b>109</b>	<b>78</b>	<b>53</b>	<b>36</b>	<b>9</b>

VIOLATION TYPE						
<b>Inspector Number*</b>	<b>769</b>	<b>771</b>	<b>772</b>	<b>773</b>	<b>774</b>	<b>777</b>
Mine Maps		1				
Ventilation		5				1
Equipment	2	9	1	1		
Foreman	2					
Fireboss		1				
Highwall						
Drilling						
Haulage		1	1			
First Aid						
Hoisting						
Coal/Rock Dust	1	36		9		
Roof/Face/Ribs	1	3				
Explosives and Blasting						
Protective Clothing						
Transportation	2	2	1	2		1
Excavating						
Dust (Surface)						
Compressed Gases	2	1				
Fire Protection	3		1			
Electricity	29	14		2		17
Safeguards for Mechanical Equipment	2	3				1
Surface Structures and Practices						
Auger Mining						
Underground Workings						
Tipples & Cleaning Plants		1				
Diesel	3		6			
Substance Abuse						
Misc. Safety Provisions	3	1	1			
General Safety Provisions	1	4	2	1	1	
Other Safety Provisions			4			
<b>Total Violations</b>	<b>51</b>	<b>82</b>	<b>17</b>	<b>15</b>	<b>1</b>	<b>20</b>

\*Inspector IDs have been altered so as not to identify any individual inspector.

## 2024 Inspections and Violations by Inspector

INSPECTION TYPE						
<i>Inspector Number*</i>	781	782	783	784	786	788
Regular Inspections			12	32		
Other Inspections	5	6	11	8		
Electrical Inspections	27	60				
Shaft and Slope Inspections						
Investigations	10	1	8	3	91	78
Complaints		1	2			
Idle Inspections			3			
Roof Control Inspections						
Safety Contacts	31	27	18	28	91	78
Dust Survey						
Diesel Inspection						
Mine Rescue Station Inspection					12	
<b>Total Inspections</b>	42	68	36	43	103	78

VIOLATION TYPE						
<i>Inspector Number*</i>	781	782	783	784	786	788
Mine Maps						
Ventilation	6		31			
Equipment	10	7	19	65		
Foreman	1		17			
Fireboss	1		24			
Highwall						
Drilling						
Haulage	9		4			
First Aid			3	3		
Hoisting						
Coal/Rock Dust	5		6			
Roof/Face/Ribs	2		84			
Explosives and Blasting				4		
Protective Clothing	2					
Transportation	11		34			
Excavating						
Dust (Surface)	2					
Compressed Gases	1		1	1		
Fire Protection				1		
Electricity	85	117	161	1		
Safeguards for Mechanical Equipment	4		13			
Surface Structures and Practices	19		5			
Auger Mining						
Underground Workings						
Tipples & Cleaning Plants	9					
Diesel						
Substance Abuse	1					
Misc. Safety Provisions	15		61			
General Safety Provisions	3	1	3			
Other Safety Provisions	6		27			
<b>Total Violations</b>	192	125	493	75		

\*Inspector IDs have been altered so as not to identify any individual inspector.

## 2024 Inspections and Violations by Inspector

INSPECTION TYPE						
<b>Inspector Number*</b>	<b>789</b>	<b>791</b>	<b>792</b>	<b>798</b>	<b>807</b>	<b>808</b>
Regular Inspections		4	108	3	1	16
Other Inspections		12	77	4		4
Electrical Inspections					37	
Shaft and Slope Inspections						
Investigations	3	9	3	5		6
Complaints		1	12			2
Idle Inspections						32
Roof Control Inspections						
Safety Contacts	3	33	123	10	19	19
Dust Survey	6					
Diesel Inspection						2
Mine Rescue Station Inspection		7				
<b>Total Inspections</b>	<b>9</b>	<b>33</b>	<b>200</b>	<b>12</b>	<b>37</b>	<b>62</b>

VIOLATION TYPE						
<b>Inspector Number*</b>	<b>789</b>	<b>791</b>	<b>792</b>	<b>798</b>	<b>807</b>	<b>808</b>
Mine Maps				1		
Ventilation		3		2		13
Equipment		12	91	4	1	5
Foreman		3	1			1
Fireboss		1		1		1
Highwall						
Drilling						
Haulage			10			5
First Aid						
Hoisting						
Coal/Rock Dust	3	9		4		
Roof/Face/Ribs		27		15		1
Explosives and Blasting			1			
Protective Clothing			8			
Transportation		12		3		15
Excavating						
Dust (Surface)						
Compressed Gases			5	1		
Fire Protection			7			
Electricity		13	6	33	17	43
Safeguards for Mechanical Equipment		1		2		15
Surface Structures and Practices		5	5	1		
Auger Mining						
Underground Workings						
Tipples & Cleaning Plants			23			
Diesel						29
Substance Abuse						
Misc. Safety Provisions		11	10	4		3
General Safety Provisions		3	6			
Other Safety Provisions		3	2	7		5
<b>Total Violations</b>	<b>3</b>	<b>103</b>	<b>175</b>	<b>78</b>	<b>18</b>	<b>136</b>

\*Inspector IDs have been altered so as not to identify any individual inspector.

## 2024 Inspections and Violations by Inspector

INSPECTION TYPE						
<b>Inspector Number*</b>	<b>809</b>	<b>810</b>	<b>812</b>	<b>813</b>	<b>816</b>	<b>817</b>
Regular Inspections		21	8	6	120	18
Other Inspections	1	13	17	7	41	1
Electrical Inspections						
Shaft and Slope Inspections						
Investigations	1	3	6	5		
Complaints				2	8	
Idle Inspections		9				18
Roof Control Inspections						
Safety Contacts	1	35	20	11	35	12
Dust Survey						
Diesel Inspection				3		
Mine Rescue Station Inspection			2			
<b>Total Inspections</b>	<b>2</b>	<b>46</b>	<b>33</b>	<b>23</b>	<b>169</b>	<b>37</b>

VIOLATION TYPE						
<b>Inspector Number*</b>	<b>809</b>	<b>810</b>	<b>812</b>	<b>813</b>	<b>816</b>	<b>817</b>
Mine Maps		1				
Ventilation		37	12	1		1
Equipment	1	4	5	22	104	3
Foreman		9	2		3	
Fireboss			3	5		
Highwall						
Drilling						
Haulage				14	4	1
First Aid						1
Hoisting				1		
Coal/Rock Dust		6	9	15		
Roof/Face/Ribs		37	16	18		4
Explosives and Blasting					1	
Protective Clothing						
Transportation	1	15	29	2	5	4
Excavating						
Dust (Surface)						
Compressed Gases		2			3	2
Fire Protection				1	1	10
Electricity	4	66	69	13	16	38
Safeguards for Mechanical Equipment		2				9
Surface Structures and Practices		1				
Auger Mining						
Underground Workings						
Tipples & Cleaning Plants		1			11	
Diesel			1	3		
Substance Abuse					1	
Misc. Safety Provisions		15	15	5	8	
General Safety Provisions				11	3	14
Other Safety Provisions	1	5	3		6	
<b>Total Violations</b>	<b>7</b>	<b>201</b>	<b>164</b>	<b>111</b>	<b>166</b>	<b>87</b>

\*Inspector IDs have been altered so as not to identify any individual inspector.

## 2024 Inspections and Violations by Inspector

INSPECTION TYPE						
<b>Inspector Number*</b>	<b>818</b>	<b>819</b>	<b>821</b>	<b>823</b>	<b>824</b>	<b>826</b>
Regular Inspections		33		4	6	40
Other Inspections	7	18	5	8		4
Electrical Inspections	65					
Shaft and Slope Inspections						
Investigations		2		11	2	7
Complaints	2	2	2			1
Idle Inspections		1				
Roof Control Inspections						
Safety Contacts	21	28	1	21	6	32
Dust Survey						
Diesel Inspection			46			
Mine Rescue Station Inspection						
<b>Total Inspections</b>	<b>75</b>	<b>56</b>	<b>53</b>	<b>23</b>	<b>8</b>	<b>52</b>

VIOLATION TYPE						
<b>Inspector Number*</b>	<b>818</b>	<b>819</b>	<b>821</b>	<b>823</b>	<b>824</b>	<b>826</b>
Mine Maps		2				
Ventilation	1	12		20	1	
Equipment	2	33			2	37
Foreman		1		9		
Fireboss		2		8		
Highwall						
Drilling						
Haulage			2	1		
First Aid		1				1
Hoisting						
Coal/Rock Dust		3	1	4	2	
Roof/Face/Ribs		36		8		
Explosives and Blasting						
Protective Clothing						
Transportation		11	4	27	1	
Excavating						
Dust (Surface)						
Compressed Gases	1					
Fire Protection	4			1		
Electricity	103	43		3	7	
Safeguards for Mechanical Equipment		9	6	2	2	
Surface Structures and Practices	1				1	
Auger Mining						
Underground Workings						
Tipples & Cleaning Plants	2	2				
Diesel			119	2		
Substance Abuse						2
Misc. Safety Provisions		19		2		
General Safety Provisions	4	2	1	6		3
Other Safety Provisions		10				
<b>Total Violations</b>	<b>118</b>	<b>186</b>	<b>133</b>	<b>93</b>	<b>16</b>	<b>43</b>

\*Inspector IDs have been altered so as not to identify any individual inspector.



## 2024 Inspections and Violations by Inspector

INSPECTION TYPE						
<b>Inspector Number*</b>	<b>827</b>	<b>828</b>	<b>829</b>	<b>831</b>	<b>832</b>	<b>833</b>
Regular Inspections	81	15	49	18	43	
Other Inspections	6	13	6	4	19	1
Electrical Inspections						
Shaft and Slope Inspections						
Investigations	4	9	6		3	
Complaints	7	2	5			
Idle Inspections			1			
Roof Control Inspections						
Safety Contacts	26	35	40	14	37	
Dust Survey						
Diesel Inspection						
Mine Rescue Station Inspection						
<b>Total Inspections</b>	<b>98</b>	<b>39</b>	<b>67</b>	<b>22</b>	<b>65</b>	<b>1</b>

VIOLATION TYPE						
<b>Inspector Number*</b>	<b>827</b>	<b>828</b>	<b>829</b>	<b>831</b>	<b>832</b>	<b>833</b>
Mine Maps						
Ventilation		18			13	
Equipment	72	4	50	14	18	
Foreman	2	1			15	
Fireboss		8			31	
Highwall						
Drilling						
Haulage	2		2			
First Aid	1			2	5	
Hoisting						
Coal/Rock Dust		9			2	
Roof/Face/Ribs		7			35	
Explosives and Blasting						
Protective Clothing						
Transportation		17			19	
Excavating						
Dust (Surface)			2			
Compressed Gases			7		3	
Fire Protection			3			
Electricity		56	2		71	
Safeguards for Mechanical Equipment		3			4	
Surface Structures and Practices		2				
Auger Mining			1			
Underground Workings						
Tipples & Cleaning Plants			11			
Diesel		2				
Substance Abuse	2					
Misc. Safety Provisions	5	8		2	41	
General Safety Provisions	8				6	
Other Safety Provisions		12	8			
<b>Total Violations</b>	<b>92</b>	<b>147</b>	<b>86</b>	<b>18</b>	<b>263</b>	

\*Inspector IDs have been altered so as not to identify any individual inspector.

## 2024 Inspections and Violations by Inspector

INSPECTION TYPE						
<i>Inspector Number*</i>	834	836	837	838	839	842
Regular Inspections	18		6	55		
Other Inspections	21	10	7	32	2	9
Electrical Inspections					49	56
Shaft and Slope Inspections						
Investigations	1	10	9			
Complaints		1	1		2	
Idle Inspections						
Roof Control Inspections						
Safety Contacts	22	8	11	39	15	32
Dust Survey		5				
Diesel Inspection						
Mine Rescue Station Inspection						
<b>Total Inspections</b>	40	26	23	87	53	65

VIOLATION TYPE						
<i>Inspector Number*</i>	834	836	837	838	839	842
Mine Maps						1
Ventilation	21	1	34	4		1
Equipment	23	2	12	5		4
Foreman	6	1	3	2	1	1
Fireboss	3		1			7
Highwall						
Drilling						
Haulage		31				2
First Aid	1					
Hoisting						
Coal/Rock Dust	22	37	1			
Roof/Face/Ribs	55	50	24	12		
Explosives and Blasting						1
Protective Clothing						
Transportation	27	9	9	10		
Excavating						
Dust (Surface)						
Compressed Gases	2			1	1	3
Fire Protection	10	15				11
Electricity	92	1	19	44	129	197
Safeguards for Mechanical Equipment	19		2	6		
Surface Structures and Practices	3					
Auger Mining						
Underground Workings						
Tipples & Cleaning Plants		1		4		2
Diesel			7			
Substance Abuse						
Misc. Safety Provisions	14	3	10	5	3	3
General Safety Provisions		1	1	3	2	1
Other Safety Provisions	11	2	2	9		3
<b>Total Violations</b>	309	154	125	105	136	237

\*Inspector IDs have been altered so as not to identify any individual inspector.

## 2024 Inspections and Violations by Inspector

INSPECTION TYPE						
<b>Inspector Number*</b>	<b>844</b>	<b>845</b>	<b>847</b>	<b>855</b>	<b>858</b>	<b>861</b>
Regular Inspections	15	17	5	22		21
Other Inspections	8	3	7	10	13	23
Electrical Inspections					55	
Shaft and Slope Inspections						
Investigations	1		2	2	1	
Complaints	2		1	1		1
Idle Inspections			4	6		
Roof Control Inspections						
Safety Contacts	23	13	12	31	32	26
Dust Survey						
Diesel Inspection						
Mine Rescue Station Inspection						
<b>Total Inspections</b>	<b>26</b>	<b>20</b>	<b>19</b>	<b>41</b>	<b>69</b>	<b>45</b>

VIOLATION TYPE						
<b>Inspector Number*</b>	<b>844</b>	<b>845</b>	<b>847</b>	<b>855</b>	<b>858</b>	<b>861</b>
Mine Maps				2		
Ventilation	1		23	14	3	4
Equipment	5	32	5	44	15	7
Foreman	1		2	2		1
Fireboss	1		21	5		2
Highwall						
Drilling						
Haulage		1	1	23		2
First Aid	1				2	3
Hoisting						
Coal/Rock Dust			1	8		19
Roof/Face/Ribs	5		78	6	1	19
Explosives and Blasting				1		
Protective Clothing						
Transportation	10		30	1	1	4
Excavating						
Dust (Surface)						
Compressed Gases				5	1	2
Fire Protection		1		3	4	13
Electricity	22	4	82	42	163	37
Safeguards for Mechanical Equipment	2		8	2		9
Surface Structures and Practices						2
Auger Mining						
Underground Workings					2	
Tipples & Cleaning Plants	7					14
Diesel						
Substance Abuse						
Misc. Safety Provisions	6	1	31	1		14
General Safety Provisions	5	1		3	1	30
Other Safety Provisions	5	2	10		1	12
<b>Total Violations</b>	<b>71</b>	<b>42</b>	<b>292</b>	<b>162</b>	<b>194</b>	<b>194</b>

\*Inspector IDs have been altered so as not to identify any individual inspector.

## 2024 Inspections and Violations by Inspector

INSPECTION TYPE						
<b>Inspector Number*</b>	<b>862</b>	<b>864</b>	<b>871</b>	<b>873</b>	<b>894</b>	
Regular Inspections	2	23	14		30	
Other Inspections	15	12	4	1	20	
Electrical Inspections				39		
Shaft and Slope Inspections						
Investigations	4	1	1	1	5	
Complaints	2				3	
Idle Inspections						
Roof Control Inspections						
Safety Contacts	14	13	11	19	39	
Dust Survey	3					
Diesel Inspection	1					
Mine Rescue Station Inspection						
<b>Total Inspections</b>	<b>27</b>	<b>36</b>	<b>19</b>	<b>41</b>	<b>58</b>	

VIOLATION TYPE						
<b>Inspector Number*</b>	<b>862</b>	<b>864</b>	<b>871</b>	<b>873</b>	<b>894</b>	
Mine Maps						
Ventilation		7			7	
Equipment	5	2		2	13	
Foreman	2		3		4	
Fireboss	4	2	1		3	
Highwall						
Drilling						
Haulage					1	
First Aid					1	
Hoisting	1					
Coal/Rock Dust	3				5	
Roof/Face/Ribs	13	6	13		25	
Explosives and Blasting						
Protective Clothing					1	
Transportation	10	4	4		10	
Excavating						
Dust (Surface)						
Compressed Gases					2	
Fire Protection	1	3	6	1	2	
Electricity	6	10	21	88	82	
Safeguards for Mechanical Equipment		7	5	1	34	
Surface Structures and Practices		2	4		2	
Auger Mining						
Underground Workings						
Tipples & Cleaning Plants					1	
Diesel	5					
Substance Abuse						
Misc. Safety Provisions	8	2	2		16	
General Safety Provisions			2		5	
Other Safety Provisions			1	2	15	
<b>Total Violations</b>	<b>58</b>	<b>45</b>	<b>62</b>	<b>94</b>	<b>229</b>	

\*Inspector IDs have been altered so as not to identify any individual inspector.

West Virginia Office of Miners' Health, Safety and Training

**PENALTY ASSESSMENTS PAID BY YEAR**

**2014- 2024**

	COMPANY ASSESSMENTS			INDIVIDUAL ASSESSMENTS			TOTAL ASSESSMENTS		
PAID YEAR	CASES	ORIGINAL AMOUNT	PAID AMOUNT	CASES	ORIGINAL AMOUNT	PAID AMOUNT	CASES	ORIGINAL AMOUNT	PAID AMOUNT
2014	3,435	\$2,206,366.85	\$2,105,295.85	31	\$3,675.00	\$3,400.00	3,466	\$2,210,041.85	\$2,108,695.85
2015	3,144	\$1,763,712.00	\$1,607,668.00	25	\$3,275.00	\$3,275.00	3,169	\$1,766,987.00	\$1,610,943.00
2016	2,552	\$1,610,318.00	\$1,308,681.20	18	\$2,125.00	\$2,025.00	2,570	\$1,612,443.00	\$1,310,706.20
2017	1,968	\$1,243,869.00	\$1,051,864.00	27	\$3,450.00	\$3,450.00	1,995	\$1,247,319.00	\$1,055,314.00
2018	2,343	\$2,083,431.00	\$1,791,504.77	28	\$2,850.00	\$2,450.00	2,371	\$2,086,281.00	\$1,793,954.77
2019	2,052	\$1,595,921.00	\$1,188,542.00	44	\$4,925.00	\$4,825.00	2,096	\$1,600,846.00	\$1,193,367.00
2020	1,680	\$1,049,721.00	\$910,091.99	41	\$4,650.00	\$4,650.00	1,721	\$1,054,371.00	\$914,741.99
2021	1,714	\$1,016,674.00	\$889,136.00	25	\$3,350.00	\$3,275.00	1,739	\$1,020,024.00	\$892,411.00
2022	1,530	\$1,324,592.00	\$1,154,419.00	36	\$3,625.00	\$3,525.00	1,566	\$1,328,217.00	\$1,157,944.00
2023	1,676	\$1,049,108.00	\$1,021,056.00	53	\$7,250.00	\$7,250.00	1,729	\$1,056,358.00	\$1,028,306.00
2024	1,597	\$2,124,276.00	\$1,948,088.18	81	\$10,980.00	\$10,980.00	1,678	\$2,135,256.00	\$1,959,068.18
Total	23,691	\$17,067,988.85	\$14,976,346.99	409	\$50,155.00	\$49,105.00	24,100	\$17,118,143.85	\$15,025,451.99

# COAL PRODUCTION AND EMPLOYMENT



## 2024 PRODUCTION AND EMPLOYMENT

EMPLOYMENT	UNDERGROUND	SURFACE	TOTAL
Inside Employees:	7,459		7,459
Outside Employees:	888	2,811	3,699
Supervisory Employees:	1,873	274	2,147
<b>Total Number of Employees:</b>	<b>10,221</b>	<b>3,085</b>	<b>13,306</b>
PRODUCTION			TOTAL
Auger:			
Conventional:			
Continuous:	37,555,180		37,555,180
Shortwall/Longwall:	56,739,578		56,739,578
Total Underground:	94,305,758		94,305,758
Total Surface:		17,224,791	17,224,791
<b>Total Tonnage:</b>			<b>111,530,549</b>
DISTRIBUTION			TOTAL
Rail:			25,859,205
River:			22,771,274
Truck:			18,224,331
Belt:			9,965,402
Used Locally:			2,956,668
<b>Total Tons Distributed:</b>			<b>79,776,880</b>

### Number of Mines Producing Each Quarter - 2024

Quarter	Underground	Surface	Total
Q1	63	61	124
Q2	63	60	123
Q3	62	60	122
Q4	59	65	124
<b>Average</b>	<b>62</b>	<b>62</b>	<b>123</b>

Operation Type	Average Employment
Underground	10,221
Surface	3,085
Independent Contractors	9,915
Coal Handling Facilities	1,675
<b>Total Employment</b>	<b>25,102</b>

#### Note:

Employment figures for Coal Handling Facilities are based on West Virginia Office of Miners' Health, Safety and Training Inspection

Reports. Figures for Independent Contractors are based on either Quarterly Reports, Inspection Reports, or information provided by the individual company on their permit application (or renewal) with this agency. Only these contractors with valid permits are included in the totals.

Not all Independent Contractors are working directly in the extraction of coal, but all are working on bonded mine property, in relation to/support of the industry.

Independent Contractors include companies providing the following types of services (not all categories are listed):

Site Preparation, Construction, Electrical, Explosives, Vendors, Drainage, Maintenance, Trucking, Welding, Cleaning, Security, Painting, Drilling, Sampling, and Demolition.



**Quarterly Production and Employment - 2024**

Employment				Production		
Quarter	Underground	Surface	Total	Underground	Surface	Total
Q1	9,896	2,833	12,729	23,995,045	4,143,261	28,138,306
Q2	10,082	2,543	12,625	24,683,121	4,375,564	29,058,685
Q3	10,114	2,653	12,767	23,379,059	4,617,608	27,996,667
Q4	9,948	2,729	12,677	22,248,533	4,088,358	26,336,891
Totals	10,010	2,690	12,700	94,305,758	17,224,791	111,530,549
Average Quarterly Employment				Total Quarterly Production		

### METHOD OF COAL PRODUCTION - 2024

County	Continuous	Longwall	Underground	Surface	Total
BARBOUR	1,981,224	763,106	9,612,288		9,612,288
BOONE	1,897,365		1,897,365	1,565,012	3,462,377
CLAY				78,134	78,134
FAYETTE	827,167		827,167	2,221,167	3,048,334
GRANT				41,968	41,968
GREENBRIER				353,113	353,113
KANAWHA	2,023,670		2,023,670	329,131	2,352,801
LOGAN	10,776,875		10,787,875	2,511,841	13,299,716
MCDOWELL	2,671,056	9,422	2,680,478	1,060,273	3,740,751
MARION	587,355	7,057,970	7,645,325	51,012	7,696,337
MARSHALL	1,137,722	12,542,336	13,680,058		13,680,058
MERCER	125,085		125,085	325,436	450,521
MINGO	123,396		123,396	2,505,990	2,629,386
NICHOLAS	1,156,638		1,156,638	51,349	1,207,987
OHIO	1,409,178	13,555,796	14,964,974		14,964,974
POCAHONTAS				42,944	42,944
RALEIGH	5,711,619		5,711,619	2,876,192	8,587,811
TAYLOR	1,941,230	4,767,195	6,708,425		6,708,425
TUCKER	699,291	2,570,110	3,269,401		3,269,401
WETZEL	707,023	8,605,685	9,312,708		9,312,708
WYOMING	3,779,286		3,779,286	3,211,229	6,990,515
<b>Totals</b>	<b>37,555,180</b>	<b>56,739,578</b>	<b>94,305,758</b>	<b>17,224,791</b>	<b>111,530,549</b>

### 2024 QUARTERLY COAL PRODUCTION by COUNTY

County	Q1	Q2	Q3	Q4	Total Tonnage
BARBOUR	3,278,104	2,837,286	2,167,478	1,329,420	9,612,288
BOONE	936,780	873,077	856,154	796,366	3,462,377
CLAY	17,478	16,616	17,564	26,476	78,134
FAYETTE	842,252	736,004	823,233	646,845	3,048,334
GRANT	0	0	23,483	18,485	41,968
GREENBRIER	50,945	85,299	120,594	96,275	353,113
KANAWHA	617,152	557,322	576,550	601,777	2,352,801
LOGAN	3,104,615	3,446,515	3,279,951	3,468,635	13,299,716
MCDOWELL	1073325	1025608	830949	810869	3740751
MARION	1,757,253	1,644,210	1,896,342	2,398,532	7,696,337
MARSHALL	2,904,041	3,947,179	3,380,565	3,448,273	13,680,058
MERCER	139,397	100,115	95,130	115,879	450,521
MINGO	795,279	715,470	621,069	497,568	2,629,386
OHIO	3,802,449	3,535,577	3,999,406	3,627,542	14,964,974
POCAHONTAS	0	0	0	42,944	42,944
RALEIGH	2,206,829	2,096,303	2,221,271	2,063,408	8,587,811
TAYLOR	1,618,218	2,310,136	1,295,565	1,484,506	6,708,425
TUCKER	1,057,913	737890	880988	592,610	3,269,401
WETZEL	1,825,841	2,281,678	2,949,226	2,255,963	9,312,708
WYOMING	1,752,064	1,831,339	1,665,443	1,741,669	6,990,515
<b>TOTAL</b>	<b>28,138,306</b>	<b>29,058,685</b>	<b>27,996,667</b>	<b>26,336,891</b>	<b>111,530,549</b>

### 2024 COAL PRODUCTION and EMPLOYMENT by COUNTY

County	Employees	Surface Tonnage	Underground Tonnage	Total Tonnage
BARBOUR	929		9,612,288	9,612,288
BOONE	666	1,565,012	1,897,365	3,462,377
CLAY	12	78,134		78,134
FAYETTE	710	2,221,167	827,167	3,048,334
GRANT	10	41,968		41,968
GREENBRIER	80	353,113		353,113
KANAWHA	497	329,131	2,023,670	2,352,801
LOGAN	1,831	2,511,841	10,787,875	13,299,716
MCDOWELL	1,028	1,060,273	2,680,478	3,740,751
MARION	542	51,012	7,645,325	7,696,337
MARSHALL	884		13,680,058	13,680,058
MERCER	215	325,436	125,085	450,521
MINGO	424	2,505,990	123,396	2,629,386
MONONGALIA	1			
NICHOLAS	326	51,349	1,156,638	1,207,987
OHIO	1,065		14,964,974	14,964,974
POCAHONTAS	19	42,944		42,944
RALEIGH	1,652	2,876,192	5,711,619	8,587,811
TAYLOR	519		6,708,425	6,708,425
TUCKER	235		3,269,401	3,269,401
WETZEL	421		9,312,708	9,312,708
WYOMING	1,240	3,211,229	3,779,286	6,990,515
<b>Total</b>	<b>13,306</b>	<b>17,224,791</b>	<b>94,305,758</b>	<b>111,530,549</b>

**SUMMARY OF EMPLOYMENT - UNDERGROUND MINES - 2024**

COUNTY	PRODUCTION	COMPANIES	MINES	EMPL	DAYS WORKED	AVG. DAYS PER EMPL	TONS MINED PER DAY	TONS PER EMPL PER DAY	TONS PER EMPL PER YEAR
BARBOUR	9,612,288	2	2	929	268,406	289	26,417	28.4	10,347
BOONE	1,897,365	5	25	429	126,890	296	7,550	17.6	4,423
FAYETTE	827,167	3	4	281	74,065	264	3352	11.9	2,944
GREENBRIER	0	3	4	7	2,006	287	0	0	0
KANAWHA	2,023,670	3	8	367	100,219	273	7,847	21.4	5,514
LOGAN	10,787,875	10	23	1490	461,766	310	39,995	26.8	7,240
MCDOWELL	2,680,478	22	34	537	135,443	252	10,679	19.9	4,992
MARION	7,645,325	1	1	526	146,282	278	23,524	44.7	14,535
MARSHALL	13,680,058	1	1	884	251682	285	49927	56.5	15,475
MERCER	125,085	2	2	114	16,023	141	868	7.6	1,097
MINGO	123,396	6	9	43	9,304	216	627	14.6	2,870
NICHOLAS	1,156,638	4	5	310	89,974	290	4,400	14.2	3,731
OHIO	14,964,974	2	2	1065	273,788	257	53,519	50.3	14,052
RALEIGH	5,711,619	4	16	1,230	363,123	295	19,964	16.2	4,644
RANDOLPH	0	1	2	0	0	0	0	0	0
TAYLOR	6,708,425	1	1	519	165,468	319	18,635	35.9	12,926
TUCKER	3,269,401	1	1	235	62,311	265	11,274	48	13,912
UPSHUR	0	1	1	0	0	0	0	0	0
WAYNE	0	1	4	0	0	0	0	0	0
WETZEL	9,312,708	1	1	421	123,475	293	40,667	96.6	22,120
WYOMING	3,779,286	8	12	834	288,869	346	14,213	17	4,532
<b>Totals</b>	<b>94,305,758</b>	<b>82</b>	<b>158</b>	<b>10,221</b>	<b>2,959,094</b>	<b>4,956</b>	<b>333,458</b>	<b>527.6</b>	<b>145,354</b>

### 2024 UNDERGROUND QUARTERLY COAL PRODUCTION by COUNTY

County	Q1	Q2	Q3	Q4	Total Tonnage
BARBOUR	3,278,104	2,837,286	2,167,478	1,329,420	9,612,288
BOONE	491,506	517,766	454,470	433,623	1,897,365
FAYETTE	249,808	202,084	172,644	202,631	827,167
KANAWHA	568,858	515,234	483,934	455,644	2,023,670
LOGAN	2,612,314	2,690,926	2,587,733	2,896,902	10,787,875
MCDOWELL	777,173	765,269	569,586	568,450	2,680,478
MARION	1,744,268	1,606,183	1,896,342	2,398,532	7,645,325
MARSHALL	2,904,041	3,947,179	3,380,565	3,448,273	13,680,058
MERCER	67,406	23,086	29,809	4,784	125,085
MINGO	71,157	48,474	3,765	0	123,396
NICHOLAS	354,413	281,061	286,084	235,080	1,156,638
OHIO	3,802,449	3,535,577	3,999,406	3,627,542	14,964,974
RALEIGH	1,528,786	1,428,921	1,391,185	1,362,727	5,711,619
TAYLOR	1,618,218	2,310,136	1,295,565	1,484,506	6,708,425
TUCKER	1,057,913	737,890	880,988	592,610	3,269,401
WETZEL	1,825,841	2,281,678	2,949,226	2,255,963	9,312,708
WYOMING	1,042,790	954,371	830,279	951,846	3,779,286
<b>TOTAL</b>	<b>23,995,045</b>	<b>24,683,121</b>	<b>23,379,059</b>	<b>22,248,533</b>	<b>94,305,758</b>

**SURFACE MINING METHOD of PRODUCTION - 2024  
MINES and EMPLOYMENT**

<b>METHOD</b>	<b>MINES</b>	<b>EMPLOYEES</b>	<b>PRODUCTION</b>
AUGER	18	30	130,069
COMBINATION	30	888	4,444,830
CONTOUR	74	862	4,573,925
CONTOUR AND AUGER	18	262	545,120
HAULROAD	2	0	0
HIGHWALL	19	207	1,343,475
MOUNTAINTOP REMOVAL	19	477	3,609,634
OPEN PIT	10	315	2,440,950
SURFACE - NEC	5	44	136,788
<b>Totals</b>	<b>195</b>	<b>3,085</b>	<b>17,224,791</b>

**SUMMARY OF EMPLOYMENT - SURFACE MINES - 2024**

COUNTY	PRODUCTION	COMPANIES	MINES	EMPL	DAYS WORKED	AVG. DAYS PER EMPL	TONS MINED PER DAY	TONS PER EMPL PER DAY	TONS PER EMPL PER YEAR
BARBOUR	0	1	1	0	0		0	0	0
BOONE	1,565,012	9	18	237	72,486		306	5,855	25
CLAY	78,134	1	1	12	1,838		153	391	33
FAYETTE	2,221,167	10	12	429	119,507		279	9,576	22
GRANT	41,968	1	1	10	2,922		292	202	20
GREENBRIER	353,113	7	13	73	15,784		216	1,269	17
KANAWHA	329,131	7	8	130	34,092		262	1,385	11
LOGAN	2,511,841	14	23	341	111,185		326	9,775	29
MCDOWELL	1,060,273	21	45	491	94,362		192	6,335	13
MARION	51,012	2	3	16	4,199		262	203	13
MERCER	325,436	3	9	101	29,164		289	1,924	19
MINERAL	0	1	1	0	0		0	0	0
MINGO	2,505,990	9	15	381	108,253		284	9,769	26
MONONGALIA	0	1	1	1	0		0	0	0
NICHOLAS	51,349	8	10	16	845		53	419	26
POCAHONTAS	42,944	1	1	19	301		16	661	35
RALEIGH	2,876,192	9	14	422	123,438		293	12,440	30
RANDOLPH	0	1	1	0	0		0	0	0
WYOMING	3,211,229	14	18	406	118,617		292	12,270	30
<b>Totals</b>	<b>17,224,791</b>	<b>120</b>	<b>195</b>	<b>3,085</b>	<b>836,993</b>	<b>3,</b>	<b>515</b>	<b>72474</b>	<b>348</b>



**2024 COAL PRODUCTION and EMPLOYMENT by SEAM**

Seam	Employees	Surface Tonnage	Underground Tonnage	Total Tonnage
ALMA	634	1,263,635	2,837,478	4,101,113
ALMA A	2			
BAKERSTOWN	10	41,968		41,968
BECKLEY	274	442,032	170,319	612,351
BUFFALO CREEK	4	101,414		101,414
CEDAR GROVE	490	1,626,470	1,388,647	3,015,117
CHILTON	217	362,290	837,623	1,199,913
CHILTON A	301	1,959,013		1,959,013
CLARION	62	211,014		211,014
COALBURG	433	2,517,653		2,517,653
DOUGLAS	138	2,028	422,374	424,402
EAGLE	1,508	86,590	7,029,232	7,115,822
EAGLE A	36	503,529		503,529
FIRE CREEK	123	268,143	35,667	303,810
GLENALUM TUNNEL	124		647,574	647,574
HERNSHAW	44	281,120		281,120
IAEGER	38		1,336	1,336
LITTLE EAGLE	49		66,318	66,318
LITTLE FIRE CREEK	99	105,145	87,127	192,272
LOWER CEDAR GROVE	5	42,976		42,976
LOWER KITTANNING	1,642	1,083,605	16,320,713	17,404,318
LOWER WAR EAGLE	171	4,331	497,425	501,756
MAHONING	20	91,957		91,957
NO. 2 GAS	497		3,556,642	3,556,642
PEERLESS (CAMPBELL CREEK)	313	682,501	766,938	1,449,439
PITTSBURGH	2,897		45,603,065	45,603,065
POCAHONTAS 3	1,157	1,361	6,943,072	6,944,433
POCAHONTAS 5	22	74,314		74,314
POCAHONTAS 6	369	264,979	446,223	711,202
POCAHONTAS 7	20	280,710		280,710
POCAHONTAS 9	36	144,366		144,366
POWELLTON	219		724,425	724,425
POWELLTON A	45		558,259	558,259
SEWELL	330	1,397,752	533,480	1,931,232
STOCKTON-LEWISTON (LOWER	MERCE 360	1,831,537	1,210,980	3,042,517
UNCLASSIFIED	2	374		374
UPPER FREEPORT	235		3,269,401	3,269,401
UPPER KITTANNING	169	902,814		902,814
WASHINGTON	10	20,819		20,819
WAYNESBURG	6	30,193		30,193
WELCH	36	74,513		74,513
WILLIAMSON	152	523,645	351,440	875,085
Unclassified	7			
<b>Total</b>	<b>13,306</b>	<b>17,224,791</b>	<b>94,305,758</b>	<b>111,530,549</b>

### 2024 COAL DISTRIBUTION by COUNTY

County	Rail	River	Truck	Belt	Stock-Piled	Total Tons Dist.
BARBOUR	3296098					3,296,098
BOONE	1,038,490		674,248	1,541,126		3,253,864
CLAY			78,134			78,134
FAYETTE			533,574	192,623		726,197
GRANT			81,291			81,291
GREENBRIER	85,299		324,750			410,049
KANAWHA			1,017,327	812,690		1,830,017
LOGAN	2,810,039		7,652,404			10,462,443
MCDOWELL	383,132	65,963	1,828,077	739,959	567,944	3,585,075
MARION	5,652,063		100,042		55,965	5,808,070
MARSHALL		8,725,998		442,730	2,327,479	11,496,207
MERCER	446,511		30,414			476,925
MINGO	326,543		1,852,649		5,280	2,184,472
NICHOLAS			80,612			80,612
OHIO		13,979,313				13,979,313
POCAHONTAS			42,944			42,944
RALEIGH	3,167,712		920,773	1,991,814		6,080,299
TAYLOR	3,743,155					3,743,155
TUCKER	489,309		812,739			1,302,048
WETZEL	1,512,262			4,209,973		5,722,235
WYOMING	2,908,592		2,194,353	34487		5,137,432
<b>Total</b>	<b>25,859,205</b>	<b>22,771,274</b>	<b>18,224,331</b>	<b>9,965,402</b>	<b>2,956,668</b>	<b>79,776,880</b>

Note: Because coal distribution may cross annual year boundaries, total tons produced does not equal total total tons distributed in many cases.

## LARGEST MINES IN WEST VIRGINIA - 2024

### TEN LARGEST UNDERGROUND MINES RANKED BY PRODUCTION - 2024

RANK	COMPANY NAME	MINE NAME	COUNTY	PRODUCTION	EMPL
1	MARSHALL COUNTY COAL RESOURCES	MARSHALL COUNTY MINE	MARSHALL	13,680,058	884
2	HARRISON COUNTY COAL RESOURCES	HARRISON COUNTY MINE	WETZEL	9,312,708	421
3	OHIO COUNTY COAL RESOURCES	OHIO COUNTY MINE	OHIO	8,934,647	573
4	MARION COUNTY COAL RESOURCES	MARION COUNTY MINE	MARION	7,645,325	526
5	WOLF RUN MINING, LLC	LEER SOUTH MINE	BARBOUR	6,788,678	555
6	ICG TYGART VALLEY, LLC	LEER MINE	TAYLOR	6,708,425	519
7	TUNNEL RIDGE, LLC	TUNNEL RIDGE MINE	OHIO	6,030,327	492
8	METTIKI COAL WV, LLC	METTIKI E MINE	TUCKER	3,269,401	235
9	CENTURY MINING, LLC	LONGVIEW MINE	BARBOUR	2,823,610	374
10	POCAHONTAS COAL COMPANY, LLC	AFFINITY MINE	RALEIGH	1,991,814	247

## LARGEST MINES IN WEST VIRGINIA - 2024

### TEN LARGEST SURFACE MINES RANKED BY PRODUCTION - 2024

RANK	COMPANY NAME	PERMIT NO.	COUNTY	PRODUCTION	EMPL
1	REPUBLIC ENERGY, LLC	S00300208A	RALEIGH	1,955,419	299
2	COAL-MAC, LLC	S00500402B	MINGO	1,309,132	142
3	CM ENERGY OPERATIONS, LP	S00402096A	WYOMING	937,576	16
4	ROCKWELL MINING, LLC	S00400508A	WYOMING	784,884	113
5	PANTHER CREEK MINING, LLC	S00302390A	BOONE	775,969	115
6	REPUBLIC ENERGY, LLC	S00302195A	FAYETTE	690,397	112
7	COAL-MAC, LLC	S00500617	LOGAN	649,113	100
8	RAMACO RESOURCES, LLC	S00500713	LOGAN	592,108	50
9	MABEN COAL, LLC	S00300321	WYOMING	533,933	43
10	NICHOLAS CONTURA, LLC	S00303991B	FAYETTE	514,131	74

**TOP 25 COAL-PRODUCING COMPANIES IN WEST VIRGINIA IN 2024**

<b>RANK</b>	<b>COMPANY NAME</b>	<b>PRODUCTION</b>
1	MARSHALL COUNTY COAL RESOURCES	13,680,058
2	HARRISON COUNTY COAL RESOURCES	9,312,708
3	OHIO COUNTY COAL RESOURCES	8,934,647
4	RAMACO RESOURCES, LLC	8,016,615
5	MARION COUNTY COAL RESOURCES	7,645,325
6	WOLF RUN MINING, LLC	6,788,678
7	ICG TYGART VALLEY, LLC	6,708,425
8	TUNNEL RIDGE, LLC	6,030,327
9	METTIKI COAL WV, LLC	3,269,401
10	REPUBLIC ENERGY, LLC	3,010,403
11	CENTURY MINING, LLC	2,823,610
12	POCAHONTAS COAL COMPANY, LLC	2,806,569
13	COAL-MAC, LLC	2,561,229
14	MARFORK COAL COMPANY, LLC	2,539,647
15	PANTHER CREEK MINING, LLC	2,314,856
16	GREENBRIER MINERALS, LLC	2,281,234
17	ARACOMA COAL COMPANY, INC.	2,017,410
18	ROCKWELL MINING, LLC	1,986,968
19	SPARTAN MINING COMPANY, LLC	1,772,725
20	NICHOLAS CONTURA, LLC	1,604,451
21	KANAWHA EAGLE MINING, LLC	1,539,935
22	BLUE CREEK MINING LLC	1,210,980
23	ICG BECKLEY, LLC	1,180,158
24	MINGO LOGAN COAL, LLC	1,102,748
25	CM ENERGY OPERATIONS, LP	937,576

**Quarry Production by County by Material Mined - 2024**

COUNTY	PERMITS	SAND	GRAVEL	SAND-GRAVEL	SANDSTONE	LIMESTONE	SHALE	SAND-LIMEST	ALL MATERIALS
BERKELEY	4	0	0	0	0	2,326,591	63,277	0	2,389,868
GRANT	3	0	0	0	0	292,760	0	0	292,760
GREENBRIER	3	0	0	0	0	1,227,520	0	0	1,227,520
JEFFERSON	1	0	0	0	0	2,603,492	0	0	2,603,492
KANAWHA	1	0	0	0	0	0	0	0	0
MARION	1	21881	162707	184587	99900	84,687	0	184,587	738,349
MASON	2	522,840	194,457	0	4,739	0	0	0	722,036
MERCER	2	0	0	0	0	1,200,949	0	0	1,200,949
MINERAL	1	0	0	0	0	365,160	0	0	365,160
MONONGALIA	4	0	0	0	0	4,064,474	0	0	4,064,474
MORGAN	1	320,505	0	0	0	145,281	0	0	465,786
PENDLETON	1	0	0	0	0	884,166	0	0	884,166
POCAHONTAS	1	0	0	0	0	385,022	0	0	385,022
PRESTON	1	0	0	0	0	0	0	305,317	305,317
RALEIGH	2	0	0	0	313,721	0	0	0	313,721
RANDOLPH	5	0	0	0	44,649	1,487,963	0	0	1,532,612
TAYLOR	1	0	0	0	0	0	0	0	0
TUCKER	3	0	0	0	32,797	484,229	0	539,911	1,056,937
UPSHUR	1	0	0	0	5,013	0	0	0	5,013
WOOD	1	0	0	0	0	162,554	0	0	162,554
	39	865,226	357,164	184,587	500,819	15,714,848	63,277	1,029,815	18,715,736

**NUMBER OF QUARTERLY PRODUCTION AND EMPLOYMENT  
REPORTS SUBMITTED VIA THE INTERNET IN 2024**

<b>FACILITY TYPE</b>	<b>NO. OF PERMITS</b>	<b>NO. OF REPORTS</b>
INDEPENDENT CONTRACTOR	594	2,170
QUARRY	28	103
SURFACE COAL MINE	102	327
UNDERGROUND COAL MINE	119	416
<b>Total</b>	<b>843</b>	<b>3,016</b>

**SUMMARY OF REPORTS  
RECAPITULATION OF DATA  
PRODUCTION - DISTRIBUTION  
2024**

	UNDERGROUND MINES	SURFACE MINES	INDEPENDENT CONTRACTORS	GRAND TOTALS
<b>COMPANIES MINES:</b>				
NUMBER OF COMPANIES REPORTED	75	91	1,370	1,536
NUMBER OF MINES REPORTED	161	195	1,370	1,726
PRODUCTION	94,305,758	17,224,791	NA	111,530,549

**DISTRIBUTION**

COAL SHIPPED BY RAIL	23,162,653	2,696,552	NA	25,859,205
COAL SHIPPED BY RIVER	22,707,110	64,164	NA	22,771,274
COAL SHIPPED BY TRUCK	8,540,842	9,683,489	NA	18,224,331
COAL SHIPPED BY BELT	9,930,915	34,487	NA	9,965,402
LOCAL TRADE OR STOCKED	2,895,423	61,245	NA	2,956,668

**EMPLOYMENT - INJURIES**

EMPLOYEES	10,221	3,085	9,915	23,221
FATAL INJURIES	3	2	0	5
TONS PER FATAL	31,435,253	NA	NA	22,306,110
NON-FATAL LOST-TIME INJURIES	356	34	27	390
TONS PER NON-FATAL INJURY	264,904	506,612	NA	285,976
REPORTED EMPLOYEE HOURS	23,672,740	6,695,956	8,354,276	38,722,972
NON-FATAL FREQUENCY RATE	3.01	1.02	0.65	2.01
FATAL FREQUENCY RATE	0.03	0.06	NA	0.03

**Notes:** **Distribution** is initial method of shipment from mine. Because distribution may cross annual year boundaries, total tons produced does not equal total tons distributed. **Total Non-Fatal Lost-Time Injuries:** Underground and surface injuries includes all injuries that occurred on the permit site, so the total does not doublecount the contractor injuries. **Fatalities** includes all fatalities at coal mines. Tons Per Non-Fatal Injury does not include contractor injuries, as these are already counted as an underground or surface injury.



## COMPARATIVE DATA 2021 - 2024

	2021	2022	2023	2023
<b><u>NUMBER OF MINES</u></b>				
UNDERGROUND	168	155	155	148
SURFACE	191	185	180	186
<b><u>METHOD OF PRODUCTION</u></b>				
CONTINUOUS	30,768,665	31,877,837	38,426,436	37,555,180
LONGWALL	47,642,749	48,807,320	57,761,664	56,739,578
AUGER/OTHER	992,949			
SURFACE	11,575,000	14,893,920	17,849,491	17,224,791
<b>TOTAL</b>	<b>90,979,363</b>	<b>95,579,077</b>	<b>114,033,591</b>	<b>111,530,549</b>
<b><u>INJURY DATA</u></b>				
<b>FATAL INJURIES</b>				
UNDERGROUND	4	4	1	3
SURFACE	0	0	1	2
PREPARATION	0	0	0	0
INDEPENDENT CONTRACTOR	0	0	0	0
<b>TOTAL</b>	<b>4</b>	<b>4</b>	<b>2</b>	<b>5</b>
TONS MINED PER FATAL	22,744,841	23,894,769	57,016,796	22,306,110
<b><u>NON-FATAL LOST-TIME INJURIES</u></b>				
UNDERGROUND	333	314	362	356
SURFACE	28	27	36	34
INDEPENDENT CONTRACTOR	21	40	42	27
COAL HANDLING FACILITY	10	21	16	11
<b>TOTAL</b>	<b>371</b>	<b>362</b>	<b>414</b>	<b>401</b>
UNDERGROUND & SURFACE EMPL. HOURS	24,437,251	25,562,085	29,491,826	30,368,696
CONTRACTOR EMPL. HOURS	7,438,875	8,289,078	9,079,420	8,354,276
<b>TOTAL EMPLOYEE HOURS</b>	<b>31,876,126</b>	<b>33,851,163</b>	<b>38,571,246</b>	<b>38,722,972</b>
TONS MINED PER INJURY	245,227	264,031	275,443	278,131
FATAL FREQUENCY RATE	0.03	0.02	0.01	0.03
NON-FATAL FREQUENCY RATE	2.27	2.01	2.06	2.01

**Note:** Total Non-Fatal Lost-Time Injuries does not include contractor injuries because they are also counted at the mine permit.

# **DIRECTORY OF MINES**



2024 WEST VIRGINIA DIRECTORY OF UNDERGROUND MINES

COMPANY	MINE	GENERAL LOCATION	EMP	DAYS	HOURS	PRODUCTION	SEAM	FAT	INJ	CNTY
ACTIVE RESOURCES, INC.	NO. 6A DEEP MINE	2656 ROCKHOUSE CREEK ROAD, MAN,WV					168			30
ACTIVE RESOURCES, INC.	NO.8 DEEP MINE	274 ROUTE 52, GILBERT, WV	22	246	46,166		168			30
AMBUSH MINING, INC.	MINE NO. 3	RT.16 SHAFT HOLLOW RD. CARETTA ,WV					285			24
ARACOMA COAL COMPANY, INC.	CEDAR GROVE #2	RT 14 RUM CREEK ROAD, APPROX. 2 MILES					151			23
ARACOMA COAL COMPANY, INC.	DAVY BRANCH MINE	NEW ROUTE 10 222 DAVY BRANCH EXIT	119	266	296,391	804,301	135		1	23
ARACOMA COAL COMPANY, INC.	LYNN BRANCH #2 MINE	MADISON BRANCH RD OFF NEW RT 10	214	266	540,006	1,213,109	168		1	23
ARACOMA COAL COMPANY, LLC	ARACOMA ALMA NO. 1	BANDMILL HOLLOW ROAD MELVILLE WV					157			23
ARACOMA COAL COMPANY, LLC	CEDAR GROVE MINE 3	RT 14 RUM CREEK RD.2MI/RT 10 119 CEDAR	77	265	178,671	567,734	151		1	23
ARACOMA COAL COMPANY, LLC	CEDAR GROVE NO. 1	RT.14 RUM CREEK RD. APPROX 2 MILES TO					151			23
ARACOMA COAL COMPANY, LLC	HERNSHAW MINE	RUM CREEK ROAD					136			23
ARGUS ENERGY WV, LLC	DEEP MINE NO. 3	EAST FORK OF TWELVEPOLE CREEK					111			50
ARGUS ENERGY WV, LLC	DEEP MINE NO. 7	DEVILSTRACE BRANCH EAST FORL OF TWELVE					84			50
ARGUS ENERGY WV, LLC	DEEP MINE NO. 8	KIAHS CREEK OF THE EAST FORK OF TWELVE					111			50
ARGUS ENERGY WV, LLC	NO. 11	DEVILS BRANCH OF EAST FORK OF TWELVEPO					111			50
BEN'S CREEK OPERATIONS WV, LLC	POND CREEK NO.1 MINE	3.0 MILES NE OF WHARNCLIFFE, WV					177			30
BEN'S CREEK OPERATIONS WV, LLC	UPPER CEDAR GROVE 5	3.7 MILES NE OF WHARNCLIFFE.	5	3	165		151			30
BLUE CREEK MINING LLC	BLUE CREEK NO 1 MINE	HELICOPTER ROAD	118	246	255,943	1,210,980	103			20
BLUESTONE OIL CORPORATION	RANGER FUEL NO.1MINE	PINNACLE CREEK NEAR PINEVILLE, WV					344			55
BRIER CREEK COAL CO., LLC	BRIER CREEK NO. 1	1295 ASHFORD HILL ROAD					168			3
BROOKS RUN SOUTH MINING, LLC	WYOMING NO. 2	STATE RT 97 MARIANNA, WV 24859	6		246		285			55
C & A COAL CO.	MOUNTAIN FORK NO. 1	2.2 MILES SE OF CARETTA, WV CUCUMBER					311			24
C & A COAL CO.	MOUNTAIN FORK NO. 2	CUCUMBER					311			24
CARETTA MINERALS, LLC	NO. 32 MINE	ON WV RT.16 NEAR CARETTA, BIG CREEK DI					311			24
CARTER ROAG COAL COMPANY	BEECH MOUNTAIN MINE	PICKENS					285			42
CARTER ROAG COAL COMPANY	MORGAN CAMP MINE	HELVETIA					285			42
CENTURY MINING, LLC	LONGVIEW MINE	I79, EX115, WV20S/US 119N (23.2 MILES)	374	366	728,242	2,823,610	84		10	1
CIVIL, LLC	EAGLE ENERGY MINE #1	KIMBERLY, WV	11	72	9,504	22,172	176			10
COAL-MAC, LLC	ALMA NO.1 MINE	AREA OF 3620 ROBERT C. BYRD FWY, WILLI					157			30
COAL-MAC, LLC	ROAD FORK DEEP MINE	AREA OF 3620 ROBERT C BYRD FWY, WILLIA					111			30
CONSOL MINING COMPANY, LLC	ITMANN NO. 5 MINE	MULLINS, WEST VIRGINIA	176	365	381,315	397,470	344		6	55
CORNERSTONE MINING, LLC	RANE DEEP MINE	OFF OF COUNTY ROUTE 13 NEAR MCCOMAS, W	56	70	30,443	33,703	334			28
DOUBLE TAKE MINING CO., INC.	MINE NO. 1	RT. 12/3 2.5 MILES NW OF CUCUMBER, WV					311			24
ELK RUN COAL CO., LLC	BLACK KING I-N. PORT	6778 BLUE PENNANT ROAD, WHITESVILLE					151			3
ELK RUN COAL CO., LLC	CASTLE MINE	LITTLE ELK CREEK NEAR SYLVESTER					167			3
ELK RUN COAL CO., LLC	CHECKMATE POWELLTON	TRAVEL RT.3 TO SYLVESTER WV ENTER MAIN	88	229	187,804	179,885	170		6	3
ELK RUN COAL CO., LLC	HUNTER PEERLESS MINE	SENG CREEK- SYLVESTER					167			3
ELK RUN COAL CO., LLC	LAUREL ALMA	CLEAR FORK DISTRICT, NEAR DOROTHY					157			41
ELK RUN COAL CO., LLC	LAUREL EAGLE	CLEAR FORK DISTRICT, NEAR DOROTHY					176			41
ELK RUN COAL CO., LLC	ROCKHOUSE POWELLTON	SENG CREEK- SYLVESTER					170			3
ELK RUN COAL CO., LLC	ROUNDBOTTOM POWELLTO	ROUNDBOTTOM HOLLOW-SYLVESTER					170			3
ENERGY PLUS, INC.	BELCHER BRANCH	3308 PINNACLE CREEK RD. PINEVILLE, WV	47	310	90,109	87,127	319			55
FOUR POLE MINING, LLC.	LOWER WAR EAGLE NO.1	ISABAN, WV					195			24
FRONTIER COAL COMPANY	DOUBLE CAMP NO. 1	NEAR COAL MTN ON FOUNDATION FK IN CLEA					177			55
GREENBRIER MINERALS, LLC	EAGLE NO. 1 MINE	NEAR CRANCO WV	170	283	421,331	775,092	176			23
GREENBRIER MINERALS, LLC	ELK LICK CHILTON #1	APPROX 13.2 MI UP BUFFALO CR RD TO ELK					135			23
GREENBRIER MINERALS, LLC	LOWER WAR EAGLE MINE	NEAR CYCLONE WV	167	264	425,237	497,425	195		2	55
GREENBRIER MINERALS, LLC	MTNR POCAHONTAS NO 1	ANJEAN ROAD	7	251	16,050		334			13
GREENBRIER MINERALS, LLC	MUDDY BRIDGE MINE	6 MILES EAST OF HUFF JUNCTION	117	257	302,650	555,617	168			23

2024 WEST VIRGINIA DIRECTORY OF UNDERGROUND MINES

COMPANY	MINE	GENERAL LOCATION	EMP	DAYS	HOURS	PRODUCTION	SEAM	FAT	INJ	CNTY
GREENBRIER MINERALS, LLC	NORTH FORK WINIFREDE	5.7 MILES FROM LORADO PO TO NORTHFORK					121			23
GREENBRIER MINERALS, LLC	POWELLTON NO. 1	2.6 MILES EAST OF LORADO WV	47	249	125,994	117,440	170			23
GREENBRIER SMOKELESS COAL, LLC	MOUNTAINEER NO. 1	OFF ANJEAN ROAD					334			13
HAMPDEN COAL, LLC	BUFFALO DEEP MINE	BUFFALO CREEK	3		1,913		137			23
HARMAN BRANCH MINING, INC.	MINE NO. 2	RT. 16 SHAFT HOLLOW RD CARETTA, WV	21	223	43,418	121,926	285			24
HARRISON COUNTY COAL RESOURCES	HARRISON COUNTY MINE	WALLACE, WV 26448	421	229	987,799	9,312,708	36		28	52
HIGHLAND MINING COMPANY	HIGHLAND COAL HF	FREEZE FORK ROAD					998			23
ICG BECKLEY, LLC	BECKLEY POCAHONTAS	2221 OLD ECCLES ROAD, ECCLES, WV 25836	384	367	892,104	1,180,158	344		6	41
ICG TYGART VALLEY, LLC	LEER MINE	GRAFTON, WV 26354	519	360	1,323,743	6,708,425	84	2	5	46
JET COAL COMPANY, INC.	JIREH	PINE CREEK	34	255	76,437	173,307	142			23
JT MINING, INC.	SEWELL NO.1 MINE	HENSLEY					285			24
KANAWHA EAGLE MINING, LLC	COALBURG NO. 1	COMFORT,WV TO RT.3 TURN RIGHT ONTO JOE	10	253	25,158		111		1	3
KANAWHA EAGLE MINING, LLC	EAGLE MINE	COMFORT, WV TO RT.3 TO TONEY'S BRANCH	136	255	327,311	772,997	176		3	3
KANAWHA EAGLE MINING, LLC	PEERLESS RACHEL MINE	COMFORT, WV TO RT.3 LEFT ON JOES CK.RD	134	253	323,848	766,938	167		2	3
KINGSTON MINING, INC.	KINGSTON NO. 2	DOTHAN, WV	126	263	288,624	404,741	252			10
KINGSTON MINING, INC.	KINGSTON SEWELL	873 PACKS BRANCH ROAD	32	61	15,098		285			10
LEGACY WV PERMIT HOLDING, LLC	JOHNNYCAKE MINE	BOTTOM OF JOHNNYCAKE, NEAR INTERSECTIO					266			24
LEXINGTON COAL COMPANY, LLC	MOUNTAINEER ALMA A	1000 MINGO LOGAN AVE WHARNCLIFFE, WV 2					195			30
LITTLE EAGLE COAL COMPANY, LLC	LICK BRANCH NO. 2	2.5 MILES EAST OF SWISS PO					170			34
LO DOWN ENERGY, INC.	MINE #32	RT 16 CARETTA	28	187	30,621	117,857	311			24
LO DOWN ENERGY, INC.	NO. 32 MINE	ON WV RT.16 NEAR CARETTA IN BIG CREEK	30	99	15,116	52,462	311			24
MARFORK COAL COMPANY, LLC	ALLEN POWELLTON MINE	3.4 MILES SE OF DOROTHY IN MARSH FORK	17		37,086		170			41
MARFORK COAL COMPANY, LLC	BECKLEY SEAM MINE	2MILES OFF RT. 1 UP WORKMANS CREEK					311			41
MARFORK COAL COMPANY, LLC	BLACK EAGLE MINE	STATE ROUTE 3, COAL RIVER ROAD, PETTUS	208	265	496,506	987,056	176		2	41
MARFORK COAL COMPANY, LLC	BRUSHY EAGLE	ELLIS CREEK, MONTCOAL, WV					176			41
MARFORK COAL COMPANY, LLC	COON CEDAR GROVE	1.5 MILES UP PACKSVILLE RD, OFF ROUTE	15		36,389		151			41
MARFORK COAL COMPANY, LLC	GLEN ALUM MINE	APPROX 2 MILES FROM THE WV RT1 INSTERS	124	257	283,539	647,574	209		3	41
MARFORK COAL COMPANY, LLC	HORSE CREEK EAGLE	1.5 MILES UP HORSE CREE ROAD OFF RT. 3	70	265	164,828	336,778	176			41
MARFORK COAL COMPANY, LLC	PANTHER EAGLE MINE	2.7 MILES UP PACKSVILLE/MARFORK RD OFF	127	265	303,781	568,239	176		3	41
MARFORK COAL COMPANY, LLC	SLIP RIDGE CEDAR GRO	3 MILES UP PACKSVILLE RD RT 3 NEAR WHI	38		84,557		151			41
MARFORK COAL COMPANY, LLC	SLIP RIDGE POWELLTON	3 MILES UP PACKSVILLE ROAD OFF ROUTE #					170			41
MARFORK COAL COMPANY, LLC	WHITE QUEEN	3 MILES UP PACKSVILLE RD OFF RT 3 NEAR					170			41
MARION COUNTY COAL RESOURCES	MARION COUNTY MINE	METZ, WV	526	325	1,170,257	7,645,325	36		32	25
MARSHALL COUNTY COAL RESOURCES	MARSHALL COUNTY MINE	CAMERON PORTAL	884	274	2,013,455	13,680,058	36		129	26
METTIKI COAL WV, LLC	METTIKI E MINE	ROUTE 48, 6 MILES EAST OF DAVIS, WV 26	235	290	498,484	3,269,401	71			47
MIDLAND TRAIL RESOURCES, LLC	MIDLAND TRAIL NO. 3	OFF AIRPORT RD, RAINELLE WV					325			13
MIDLAND TRAIL RESOURCES, LLC	MIDLAND TRAIL NO. 4	OFF AIRPORT ROAD RAINELLE, WV					334			13
MINGO LOGAN COAL, LLC	MOUNTAINEER II MINE	RT 17 MOUNTAIN LAUREL DR SHARPLES, WV	347	268	828,735	1,102,748	157	1	2	23
NEW AGE MINING, LLC	EAGLE NO.1 MINE	FORMER COMMUNITY OF GLEN ALUM ON ALUM	11	240	19,682	18,016	176			30
NICHOLAS CONTURA, LLC	JERRY FORK EAGLE	RT.39 DRENNEN, WV 3 JERRY FORK RD.	194	263	477,921	663,220	176		5	34
NICHOLAS CONTURA, LLC	ROLLING THUNDER	5 MILES UP 20 MILE CREEK RD TO THE COM	67	260	157,479	427,100	170			34
OHIO COUNTY COAL RESOURCES	OHIO COUNTY MINE	GOLDEN RIDGE PORTAL	573	243	1,055,730	8,934,647	36		32	35
PANTHER CREEK MINING, LLC	AMERICAN EAGLE MINE	DAWES, WV	162	277	397,251	572,373	176		4	20
PANTHER CREEK MINING, LLC	COON HOLLOW TUNNEL	DAWES	7	280	17,584					20
PANTHER CREEK MINING, LLC	LAUREL FORK DEEP	WINIFREDE					121			20
PANTHER CREEK MINING, LLC	MAPLE EAGLE NO.1MINE	POWELLTON, WV	112	266	279,295	400,254	176		4	10
PANTHER CREEK MINING, LLC	WINCHESTER 2	DAWES	47	280	113,534	240,317	168			20
PAY CAR MINING, INC.	NO. 57 MINE	KIMBALL, WV (MCDOWELL COUNTY)					318			24

2024 WEST VIRGINIA DIRECTORY OF UNDERGROUND MINES

COMPANY	MINE	GENERAL LOCATION	EMP	DAYS	HOURS	PRODUCTION	SEAM	FAT	INJ	CNTY
PAY CAR MINING, INC.	NO. 58	OFF US RT 52 IN BOTTOM CREEK NEAR KIMB					342			24
PHILLIPS MANAGEMENT FIRM, LLC	JOHNNYCAKE MINE#1	260 PANTHER MOHAWK RD IAEGER, WV 24844	36	59	10,323	1,336	266			24
POCAHONTAS COAL COMPANY, LLC	AFFINITY MINE	AFFINITY ROAD, COAL CITY, WV	247	281	606,192	1,991,814	344		5	41
POCAHONTAS COAL COMPANY, LLC	JOSEPHINE NO. 2 MINE	1 MILE S.E. OF JOSEPHINE, WV					357			41
POCAHONTAS PROCESSING, LLC	PINE CREEK DEEP MINE	119/05 PINE CREEK RD,.8 MILES FROM INT					142			23
QUINWOOD COAL COMPANY, LLC	QUINWOOD NO. 1 DEEP	HOMINEY CREEK, NEAR LEVIASY WV					285			34
RAMACO RESOURCES, LLC	BERWIND DEEP MINE	NEAR BERWIND, WV	132	300	316,014	1,224,106	344		8	24
RAMACO RESOURCES, LLC	CRUCIBLE DEEP MINE	5.1 MILES NORTHEAST OF VERNER, WV	53	265	125,882	820,913	151		2	23
RAMACO RESOURCES, LLC	EAGLE SEAM DEEP MINE	7.1 MILES NORTHEAST OF VERNER	52	264	149,954	922,406	176			23
RAMACO RESOURCES, LLC	LAUREL FORK	NEAR BERWIND, WV	53	271	142,829	376,669	344		4	24
RAMACO RESOURCES, LLC	MICHAEL POWELLTON	7.1 MILES NORTHEAST OF VERNER, WV	45	265	117,531	558,259	169		2	23
RAMACO RESOURCES, LLC	NO. 2 GAS	ELK CREEK RD NEAR VERNER WV	97	286	237,132	1,547,599	168		3	23
RAMACO RESOURCES, LLC	STONECOAL BRANCH #2	ELK CREEK RD NEAR VERNER WV	115	272	291,498	1,629,350	157		6	23
RAMACO RESOURCES, LLC	TRIAD NO.2 MINE	NEAR BERWIND, WV	26	102	25,780	83,797	334		2	24
RAW COAL MINING CO., INC.	EDM NO. 1 MINE	SHANNON BRANCH NEAR CAPELS	14	267	31,572	37,142	285			24
RAW COAL MINING CO., INC.	RED ASH MINE NO.1	HARMON BRANCH NEAR IAEGER					252			24
RAW COAL MINING CO., INC.	SEWELL MINE B	COUNTY RT. 14/1, 2.2 MILES NE OF DAV	30	260	62,211	102,113	285		1	24
RAW COAL MINING CO., INC.	SEWELL MINE R	OFF COUNTY ROUTE 83/38, 1.83 MILES NE	15	278	41,489	155,164	285			24
RAW COAL MINING CO., INC.	WARRIORMINE #13	WARRIORMINE RD					311			24
RAW COAL MINING CO., INC.	WELCH SEAM MINE	1.5m NW OF PREMIER/HONEY CAMP BR. OFF					285			24
RAYCO, LLC	RED ASH MINE NO. 1	HARMONS BRANCH NEAR IAEGER	5	240	1,405	17,633	252			24
ROARING CREEK COAL CO., LLC	ROARING CREEK MINE	ELLAMORE, WV 26267								49
ROCK "N" ROLL COAL CO., INC.	MINE NO. 7	TRAP FORK OF PANTHER					998			24
ROCKHOUSE CREEK DEVELOP. CORP.	NO. 9	POUND MILL BRANCH OF HUFF CREEK TRIADE								23
ROCKWELL MINING, LLC	BLACK STALLION MINE	301 STEWART STREET WHARTON					176			3
ROCKWELL MINING, LLC	CAMPBELLS CREEK # 10	STEWART STREET, WHARTON					168			3
ROCKWELL MINING, LLC	CANDICE NO. 2	COW CREEK WHARTON					121			3
ROCKWELL MINING, LLC	CHILTON DEEP MINE #1	27010 GLANCY RD WHARTON, WV 25208	56	107	57,470	33,322	135		1	55
ROCKWELL MINING, LLC	COAL BRANCH NO. 1	23739 GLANCY ROAD WHARTON, WV 25208	58	262	149,768	241,689	176			55
ROCKWELL MINING, LLC	COAL BRANCH NO.2	LAT/LON ARE FOR THE MINE BENCH	43	188	73,160	178,133	142		1	55
ROCKWELL MINING, LLC	EAGLE #3 MINE	4619 BOLT RD BOLT WV, 25817	64	261	167,444	308,798	176		2	55
ROCKWELL MINING, LLC	EAGLE #4 MINE	101 KOPPERS MINE ROAD KOPPERSTON WV 24					176			55
ROCKWELL MINING, LLC	FLYING EAGLE MINE	101 KOPPERS MINE ROAD KOPPERSTON, WV 2	63	268	159,897	262,597	176			55
ROCKWELL MINING, LLC	GATEWAY EAGLE	1196 SKIN FORK RD, WHARTON WV 25208	61	253	150,998	177,545	176		3	3
ROCKWELL MINING, LLC	HARRIS NO. 1	WHARTON					176			3
ROCKWELL MINING, LLC	LIGHTFOOT #2 MINE	WHARTON					170			3
ROCKWELL MINING, LLC	MATEWAN TUNNEL	505 HARRIS ROAD WHARTON					174			3
ROCKWELL MINING, LLC	POWELLTON TUNNEL MIN	54912 POND FORK ROAD WHARTON WV 25208					170			3
ROCKWELL MINING, LLC	SWEET BIRCH MINE	COW CREEK ROAD WHARTON WV 25208					998			3
ROCKWELL MINING, LLC	WHARTON#1 TUNNELMINE	COW CREEK ROAD WHARTON WV 25208					170			3
ROCKWELL MINING, LLC	WINIFREDE #15 MINE	COW CREEK ROAD WHARTON WV 25208					122			3
ROCKWELL MINING, LLC	WINIFREDE 13A	RT.85 BOONE COUNTY, ADJACENT TO ROCKLI					135			3
ROCKWELL MINING, LLC	WORKMAN BRANCH	1100 WORKMAN ROAD BARRETT					168			3
RS MINING, INC.	CARETTA #3 MINE	RT. 16 0.8 MILE SW OF CARETTA, WV	26	246	42,772	117,135	285			24
SALLY ANN COAL COMPANY, INC.	MINE NO. 1	2.5 MILES EAST OF WELCH	15	259	33,131	35,667	318			24
SALLY ANN COAL COMPANY, INC.	MINE NO. 2	2.5 MILES EAST OF WELCH SUPERIOR					318			24
SALLY ANN COAL COMPANY, INC.	MINE NO. 3	2.1 MILES SW OF KIMBALL ON RT. 52/17 O					319			24
SCREAMING EAGLE COAL, LLC	LITTLE EAGLE MINE	RT 16 FOLA RD 2.3 MILES SE OF BICKMORE	49	282	84,393	66,318	179		3	34

2024 WEST VIRGINIA DIRECTORY OF UNDERGROUND MINES

COMPANY	MINE	GENERAL LOCATION	EMP	DAYS	HOURS	PRODUCTION	SEAM	FAT	INJ	CNTY
SELAH CORPORATION	MINE NO.5	1.4 MIL OFF US 119 BIG SPLINT HOLLOW R	5	191	8,420	105,380	157		1	30
SOUTHERN MINERALS, INC.	WARRIORMINE #13	WARRIORMINE RD					311			24
SPARTAN MINING COMPANY, LLC	LAUREL COALBURG TUN.	NEAR MAMMOTH	3		2,273		111			20
SPARTAN MINING COMPANY, LLC	ROAD FORK #52	3 MILES WEST OF PINEVILLE	330	268	806,305	1,772,725	344		6	55
SPARTAN MINING COMPANY, LLC	SLABCAMP	NEAR MAMMOTH, WEST VIRGINIA	25		12,977		103			20
SPARTAN MINING COMPANY, LLC	STOCKTON 130	NEAR MONTGOMERY	5		2,193		103			20
STAR SERVICES, LLC	RANE DEEP MINE	OFF COUNTY RT.13 NEAR MCCOMAS, WV	58	236	97,737	91,382	334			28
TRIPLE G COAL COMPANY, INC.	MINE NO. 1	2 MILES NORTH OF KIMBALL ON ROUTE 52/7					318			24
TUNNEL RIDGE, LLC	TUNNEL RIDGE MINE	WEST ALEXANDER; WASHINGTON COUNTY, PEN	492	360	1,134,572	6,030,327	36		12	35
TWIN STATE MINING, INC.	MINE NO. 39	48 ADVERT RD. ELBERT, WV 24830	6	212	13,406	130	344			24
TWIN STATE MINING, INC.	MINE NO. 44	343 TWIN STATE MINE ROAD	130	270	273,453	237,341	334		1	24
WEST VIRGINIA PROPERTIES, INC.	MINE #32	RT 16 CARETTA					311			24
WOLF RUN MINING, LLC	LEER SOUTH MINE	RT 119S, 2 MILES OUTSIDE PHILIPPI TOWA	555	363	1,419,009	6,788,678	84		4	1
WWMV, LLC	CAYMUS MINE	STOVER BRANCH AT ORGAS					154			3
WWMV, LLC	SILVER OAK #1	STOVER BRANCH AT ORGAS					137			3
XMV, INC.	43 MINE	1407 KIAH BRANCH RD ECKMAN WV 24829					323			24
XMV, INC.	MINE NO. 35	SQUIRE, WV					344			24

2024 DIRECTORY OF UNDERGROUND MINE ADDRESSES

ACTIVE RESOURCES, INC.  
NO. 6A DEEP MINE  
P.O. BOX 1838  
GILBERT WV 25621  
U00501607A

ARACOMA COAL COMPANY, INC.  
DAVY BRANCH MINE  
PO BOX 1098  
HOLDEN WV 25625  
U00500319

ARACOMA COAL COMPANY, LLC  
CEDAR GROVE NO. 1  
PO BOX 1098  
HOLDEN WV 25625  
U00500308

ARGUS ENERGY WV, LLC  
DEEP MINE NO. 8  
9104 TWELVEPOLE CREEK  
DUNLOW WV 25511  
U00502392A

BLUE CREEK MINING LLC  
BLUE CREEK NO 1 MINE  
250 WEST MAIN ST STE 2000  
LEXINGTON KY 40507  
U00301503A

C & A COAL CO.  
MOUNTAIN FORK NO. 1  
P.O. BOX 1030  
BLUEFIELD VA 24605  
U00401995

CARTER ROAG COAL COMPANY  
MORGAN CAMP MINE  
109 APPALACHIAN DR  
BECKLEY WV 25801  
U00201297

ACTIVE RESOURCES, INC.  
NO.8 DEEP MINE  
P.O. BOX 1838  
GILBERT WV 25621  
U00500204A

ARACOMA COAL COMPANY, INC.  
LYNN BRANCH #2 MINE  
PO BOX 1098  
HOLDEN WV 25625  
U00500119

ARACOMA COAL COMPANY, LLC  
HERNSHAW MINE  
PO BOX 1098  
HOLDEN WV 25625  
U00500499

ARGUS ENERGY WV, LLC  
NO. 11  
9104 TWELVEPOLE CREEK  
DUNLOW WV 25511  
U000501906

BLUESTONE OIL CORPORATION  
RANGER FUEL NO.1MINE  
302 SOUTH JEFFERSON  
ROANOKE VA 24011  
U00070700

C & A COAL CO.  
MOUNTAIN FORK NO. 2  
PO BOX 1030  
BLUEFIELD VA 24605  
U00401995A

CENTURY MINING, LLC  
LONGVIEW MINE  
7004 BUCKHANNON RD  
VOLGA WV 26238  
U00201512

AMBUSH MINING, INC.  
MINE NO. 3  
64 MAIN CARETTA RD  
WAR WV 24892  
U00400604A

ARACOMA COAL COMPANY, LLC  
ARACOMA ALMA NO. 1  
PO BOX 1098  
HOLDEN WV 25625  
U00500699

ARGUS ENERGY WV, LLC  
DEEP MINE NO. 3  
9104 TWELVEPOLE CREEK  
DUNLOW WV 25511  
U00502893A

BEN'S CREEK OPERATIONS WV, LLC  
POND CREEK NO.1 MINE  
109 CAPITOL ST. STE. 1000  
CHARLESTON WV 25301  
U00500298C

BRIER CREEK COAL CO., LLC  
BRIER CREEK NO. 1  
1295 ASHFORD HILL ROAD  
ASHFORD WV 25009  
U00500805

CARETTA MINERALS, LLC  
NO. 32 MINE  
119 APPALACHIAN DRIVE  
BECKLEY WV 25801  
U00401295E

CIVIL, LLC  
EAGLE ENERGY MINE #1  
799 HWY 3459  
HARLAN KY 40831  
U00301210

ARACOMA COAL COMPANY, INC.  
CEDAR GROVE #2  
PO BOX 1098  
HOLDEN WV 25625  
U000503008

ARACOMA COAL COMPANY, LLC  
CEDAR GROVE MINE 3  
PO BOX 1098  
HOLDEN WV 25625  
U00500421

ARGUS ENERGY WV, LLC  
DEEP MINE NO. 7  
9104 TWELVEPOLE CREEK  
DUNLOW WV 25511  
U00503898A

BEN'S CREEK OPERATIONS WV, LLC  
UPPER CEDAR GROVE 5  
109 CAPITOL ST SUITE 1000  
CHARLESTON WV 25301  
U503988-EA

BROOKS RUN SOUTH MINING, LLC  
WYOMING NO. 2  
PO BOX 460  
BRENTON WV 24818  
U00401289A

CARTER ROAG COAL COMPANY  
BEECH MOUNTAIN MINE  
14272 ADOLPH RD  
MILL CREEK WV 26280  
U00201408

COAL-MAC, LLC  
ALMA NO.1 MINE  
1245 22 MINE ROAD  
HOLDEN WV 25625  
U00500705B

# 2024 DIRECTORY OF UNDERGROUND MINE ADDRESSES

COAL-MAC, LLC  
ROAD FORK DEEP MINE  
1265 HOLDEN 22 MIND RD  
HOLDEN WV 25625  
U00501021

ELK RUN COAL CO., LLC  
BLACK KING I-N. PORT  
P.O. BOX 457  
WHITESVILLE WV 25209  
U0506492-A

ELK RUN COAL CO., LLC  
LAUREL ALMA  
P.O. BOX 457  
WHITESVILLE WV 25209  
U00301894

ENERGY PLUS, INC.  
BELCHER BRANCH  
302 SOUTH JEFFERSON  
ROANOKE VA 24011  
U00401511

GREENBRIER MINERALS, LLC  
ELK LICK CHILTON #1  
PO BOX 446  
MAN WV 25635  
U00500109

GREENBRIER MINERALS, LLC  
NORTH FORK WINIFREDE  
P.O. BOX 446  
MAN WV 25635  
U00500919

HARMAN BRANCH MINING, INC.  
MINE NO. 2  
64 MAIN CARETTA RD.  
WAR WV 24892  
U00400604

CONSOL MINING COMPANY, LLC  
ITMANN NO. 5 MINE  
275 TECHNOLOGY DR STE 101  
CANONSBURG PA 15317  
U00301318

ELK RUN COAL CO., LLC  
CASTLE MINE  
P.O. BOX 457  
WHITESVILLE WV 25209  
D00011373

ELK RUN COAL CO., LLC  
LAUREL EAGLE  
P.O. BOX 457  
WHITESVILLE WV 25209  
U00300894

FOUR POLE MINING, LLC.  
LOWER WAR EAGLE NO.1  
PO BOX 71  
WYOMING WV 24898  
U00300516

GREENBRIER MINERALS, LLC  
LOWER WAR EAGLE MINE  
PO BOX 446  
MAN WV 25635  
U00400299B

GREENBRIER MINERALS, LLC  
POWELLTON NO. 1  
P O BOX 446  
MAN WV 25635  
U00505392C

HARRISON COUNTY COAL RESOURCES  
HARRISON COUNTY MINE  
464 NORTH PORTAL RD  
WALLACE WV 26448  
D0004786SB

CORNERSTONE MINING, LLC  
RANE DEEP MINE  
150 COURTHOUSE RD SUI 302  
PRINCETON WV 24740  
U00301118

ELK RUN COAL CO., LLC  
CHECKMATE POWELLTON  
P.O. BOX 457  
WHITESVILLE WV 25209  
U00500223

ELK RUN COAL CO., LLC  
ROCKHOUSE POWELLTON  
PO BOX 497  
SYLVESTER WV 25193  
U00300294

FRONTIER COAL COMPANY  
DOUBLE CAMP NO. 1  
302 SOUTH JEFFERSON  
ROANOKE VA 24011  
U00400107

GREENBRIER MINERALS, LLC  
MTNR POCAHONTAS NO 1  
4425 ANJEAN ROAD  
RUPERT WV 25984  
U0301205-B

GREENBRIER SMOKELESS COAL, LLC  
MOUNTAINEER NO. 1  
4425 ANJEAN ROAD  
RUPERT WV 25984  
U00301205

HIGHLAND MINING COMPANY  
HIGHLAND COAL HF  
P O BOX 1098  
HOLDEN WV 25625  
UO0000616

DOUBLE TAKE MINING CO., INC.  
MINE NO. 1  
PO BOX 1084  
BLUEFIELD VA 24605  
U00400687B

ELK RUN COAL CO., LLC  
HUNTER PEERLESS MINE  
P O BOX 497  
SYLVESTER WV 25193  
U00502207

ELK RUN COAL CO., LLC  
ROUNDBOTTOM POWELLTO  
PO BOX 497  
SYLVESTER WV 25193  
U00500305

GREENBRIER MINERALS, LLC  
EAGLE NO. 1 MINE  
PO BOX 446  
MAN WV 25635  
U00501311

GREENBRIER MINERALS, LLC  
MUDDY BRIDGE MINE  
PO BOX 446  
MAN WV 25635  
U00503596B

HAMPDEN COAL, LLC  
BUFFALO DEEP MINE  
250 W MAIN ST STE 2000  
LEXINGTON KY 40507  
U00502001

ICG BECKLEY, LLC  
BECKLEY POCAHONTAS  
P. O. BOX 49  
ECCLES WV 25836  
U00301195A



2024 DIRECTORY OF UNDERGROUND MINE ADDRESSES

ICG TYGART VALLEY, LLC LEER MINE 1200 TYGART DR GRAFTON WV 26354 U00200406A	JET COAL COMPANY, INC. JIREH PO BOX 276 VIRGIE KY 41572 U00500612A	JT MINING, INC. SEWELL NO.1 MINE 1279 SPLENDOR RD IAEGER WV 24844 U00400206E	KANAWHA EAGLE MINING, LLC COALBURG NO. 1 250 WEST MAIN ST STE 2000 LEXINGTON KY 40507 U00500302B
KANAWHA EAGLE MINING, LLC EAGLE MINE 250 WEST MAIN ST STE 2000 LEXINGTON KY 40507 U017983-AC	KANAWHA EAGLE MINING, LLC PEERLESS RACHEL MINE 250 WEST MAIN ST STE 2000 LEXINGTON KY 40507 U00500504C	KINGSTON MINING, INC. KINGSTON NO. 2 P.O. BOX 69 PAX WV 25904 U00300601	KINGSTON MINING, INC. KINGSTON SEWELL P.O. BOX 69 PAX WV 25904 U00300422
LEGACY WV PERMIT HOLDING, LLC JOHNNYCAKE MINE 601 E. STREET CHARLESTON WV 25303 U00401107F	LEXINGTON COAL COMPANY, LLC MOUNTAINEER ALMA A 29 PORTER HILL BOX 249 STANVILLE KY 41659 U00503897C	LITTLE EAGLE COAL COMPANY, LLC LICK BRANCH NO. 2 23811 CHAGRIN BLVD STE228 BEACHWOOD OH 44122 U00000288A	LO DOWN ENERGY, INC. MINE #32 PO BOX 246 MULLENS WV 25882 U401295F-A
LO DOWN ENERGY, INC. NO. 32 MINE PO BOX 246 MULLENS WV 25882 U401295E-A	MARFORK COAL COMPANY, LLC ALLEN POWELLTON MINE P. O. BOX 457 WHITESVILLE WV 25209 U00300204	MARFORK COAL COMPANY, LLC BECKLEY SEAM MINE P. O. BOX 457 WHITESVILLE WV 25209 U00301708	MARFORK COAL COMPANY, LLC BLACK EAGLE MINE P.O. BOX 457 WHITESVILLE WV 25209 U00300118
MARFORK COAL COMPANY, LLC BRUSHY EAGLE P.O. BOX 457 WHITESVILLE WV 25209 U00300693B	MARFORK COAL COMPANY, LLC COON CEDAR GROVE P. O. BOX 457 WHITESVILLE WV 25209 U00300900	MARFORK COAL COMPANY, LLC GLEN ALUM MINE P.O. BOX 69 PAX WV 25904 U00301209	MARFORK COAL COMPANY, LLC HORSE CREEK EAGLE P.O. BOX 457 WHITESVILLE WV 25209 U00300104
MARFORK COAL COMPANY, LLC PANTHER EAGLE MINE P.O. BOX 457 WHITESVILLE WV 25209 U00300398	MARFORK COAL COMPANY, LLC SLIP RIDGE CEDAR GRO P. O. BOX 457 WHITESVILLE WV 25209 U00302100	MARFORK COAL COMPANY, LLC SLIP RIDGE POWELLTON P. O. BOX 457 WHITESVILLE WV 25209 U00301399	MARFORK COAL COMPANY, LLC WHITE QUEEN P.O. BOX 457 WHITESVILLE WV 25209 U00500393A
MARION COUNTY COAL RESOURCES MARION COUNTY MINE 151 JOHNNYCAKE RD METZ WV 26585 D00000403B	MARSHALL COUNTY COAL RESOURCES MARSHALL COUNTY MINE 57 GOSHORN WOODS RD CAMERON WV 26033 U00003383B	METTIKI COAL WV, LLC METTIKI E MINE 293 TABLE ROCK RD OAKLAND MD 21550 U00200104	MIDLAND TRAIL RESOURCES, LLC MIDLAND TRAIL NO. 3 4425 ANJEAN ROAD RUPERT WV 25984 U00300797B

2024 DIRECTORY OF UNDERGROUND MINE ADDRESSES

MIDLAND TRAIL RESOURCES, LLC  
MIDLAND TRAIL NO. 4  
4425 ANJEAN ROAD  
RUPERT WV 25984  
U00300897B

NICHOLAS CONTURA, LLC  
ROLLING THUNDER  
P.O. BOX 707  
SUMMERSVILLE WV 26651  
U00300804

PANTHER CREEK MINING, LLC  
LAUREL FORK DEEP  
250 WEST MAIN ST STE 2000  
LEXINGTON KY 40507  
U00300198A

PAY CAR MINING, INC.  
NO. 58  
302 SOUTH JEFFERSON  
ROANOKE VA 24011  
U00401098B

POCAHONTAS PROCESSING, LLC  
PINE CREEK DEEP MINE  
1330 MAYO TRAIL BOX 12  
PIKEVILLE KY 41501  
U00500612

RAMACO RESOURCES, LLC  
EAGLE SEAM DEEP MINE  
PO BOX 219  
VERNER WV 25650  
U00500413

RAMACO RESOURCES, LLC  
STONECOAL BRANCH #2  
PO BOX 219  
VERNER WV 25650  
U000502596

MINGO LOGAN COAL, LLC  
MOUNTAINEER II MINE  
P. O. BOX E  
SHARPLES WV 25183  
U00503197

OHIO COUNTY COAL RESOURCES  
OHIO COUNTY MINE  
1107 GOLDEN RIDGE RD  
DALLAS WV 26036  
D00004791B

PANTHER CREEK MINING, LLC  
MAPLE EAGLE NO.1MINE  
250 WEST MAIN ST STE 2000  
LEXINGTON KY 40507  
U00301906C

PHILLIPS MANAGEMENT FIRM, LLC  
JOHNNYCAKE MINE#1  
1174 FROG LEVEL RD  
WELCH WV 24801  
U401107F-C

QUINWOOD COAL COMPANY, LLC  
QUINWOOD NO. 1 DEEP  
P.O. BOX 190  
LEIVASY WV 26676  
U00300618

RAMACO RESOURCES, LLC  
LAUREL FORK  
PO BOX 219  
VERNER WV 25650  
U00400411B

RAMACO RESOURCES, LLC  
TRIAD NO.2 MINE  
PO BOX 219  
VERNER WV 25650  
U00500721

NEW AGE MINING, LLC  
EAGLE NO.1 MINE  
PO BOX 817  
MCCARR KY 41544  
U500298C-A

PANTHER CREEK MINING, LLC  
AMERICAN EAGLE MINE  
250 WEST MAIN ST STE 2000  
LEXINGTON KY 40507  
U00000391H

PANTHER CREEK MINING, LLC  
WINCHESTER 2  
250 WEST MAIN ST STE 2000  
LEXINGTON KY 40507  
U00039100

POCAHONTAS COAL COMPANY, LLC  
AFFINITY MINE  
P.O. BOX 267  
MIDWAY WV 25878  
U00015282A

RAMACO RESOURCES, LLC  
BERWIND DEEP MINE  
PO BOX 219  
VERNER WV 25650  
U00300816

RAMACO RESOURCES, LLC  
MICHAEL POWELLTON  
PO BOX 219  
VERNER WV 25650  
U00500320

RAW COAL MINING CO., INC.  
EDM NO. 1 MINE  
356 SOUTH COLLEGE AVE.  
BLUEFIELD VA 24605  
U00300713

NICHOLAS CONTURA, LLC  
JERRY FORK EAGLE  
P.O. BOX 707  
SUMMERSVILLE WV 26651  
U00300798A

PANTHER CREEK MINING, LLC  
COON HOLLOW TUNNEL  
250 WEST MAIN ST STE 2000  
LEXINGTON KY 40507  
U00000391I

PAY CAR MINING, INC.  
NO. 57 MINE  
302 S. JEFFERSON STREET  
ROANOKE VA 24011  
U00401398C

POCAHONTAS COAL COMPANY, LLC  
JOSEPHINE NO. 2 MINE  
109 APPALACHIAN DRIVE  
BECKLEY WV 25801  
U00303692E

RAMACO RESOURCES, LLC  
CRUCIBLE DEEP MINE  
PO BOX 219  
VERNER WV 25650  
U00501115

RAMACO RESOURCES, LLC  
NO. 2 GAS  
PO BOX 219  
VERNER WV 25650  
U00500115

RAW COAL MINING CO., INC.  
RED ASH MINE NO.1  
356 SOUTH COLLEGE AVENUE  
BLUEFIELD VA 24605  
U00301113

# 2024 DIRECTORY OF UNDERGROUND MINE ADDRESSES

RAW COAL MINING CO., INC.  
SEWELL MINE B  
356 SOUTH COLLEGE AVE.  
BLUEFIELD VA 24605  
U00400308A

RAYCO, LLC  
RED ASH MINE NO. 1  
P.O. BOX 99  
AVONDALE WV 24811  
U0301113-A

ROCKWELL MINING, LLC  
BLACK STALLION MINE  
250 WEST MAIN ST STE 2000  
LEXINGTON KY 40507  
U00501304A

ROCKWELL MINING, LLC  
COAL BRANCH NO. 1  
250 WEST MAIN ST STE 2000  
LEXINGTON KY 40507  
U00500414

ROCKWELL MINING, LLC  
FLYING EAGLE MINE  
250 WEST MAIN ST STE 2000  
LEXINGTON KY 40507  
U00300712

ROCKWELL MINING, LLC  
MATEWAN TUNNEL  
250 WEST MAIN ST STE 2000  
LEXINGTON KY 40507  
U00509186A

ROCKWELL MINING, LLC  
WINIFREDE #15 MINE  
250 WEST MAIN STREET  
LEXINGTON KY 40507  
U00501896B

RAW COAL MINING CO., INC.  
SEWELL MINE R  
356 S COLLEGE AVE  
BLUEFIELD VA 24605  
U00401106

ROARING CREEK COAL CO., LLC  
ROARING CREEK MINE  
109 APPALACHIAN DR  
BECKLEY WV 25801  
U00201610

ROCKWELL MINING, LLC  
CAMPBELLS CREEK # 10  
250 WEST MAIN STREET  
LEXINGTON KY 40507  
U014382-AD

ROCKWELL MINING, LLC  
COAL BRANCH NO.2  
250 WEST MAIN ST STE 2000  
LEXINGTON KY 40507  
U00500414A

ROCKWELL MINING, LLC  
GATEWAY EAGLE  
250 WEST MAIN ST STE 2000  
LEXINGTON KY 40507  
D00008482C

ROCKWELL MINING, LLC  
POWELLTON TUNNEL MIN  
250 WEST MAIN ST STE 2000  
LEXINGTON KY 40507  
U0500497-D

ROCKWELL MINING, LLC  
WINIFREDE 13A  
250 W. MAIN ST., STE 2000  
LEXINGTON KY 40507  
U00500497B

RAW COAL MINING CO., INC.  
WARRIORMINE #13  
356 SOUTH COLLEGE AVE  
BLUEFIELD VA 24605  
U0400402-A

ROCK "N" ROLL COAL CO., INC.  
MINE NO. 7  
4641 GREENBRIER MTN. RD.  
PANTHER WV 24872  
U00400503

ROCKWELL MINING, LLC  
CANDICE NO. 2  
250 WEST MAIN ST STE 2000  
LEXINGTON KY 40507  
U00500793B

ROCKWELL MINING, LLC  
EAGLE #3 MINE  
250 WEST MAIN ST STE 2000  
LEXINGTON KY 40507  
U00301710B

ROCKWELL MINING, LLC  
HARRIS NO. 1  
250 WEST MAIN ST STE 2000  
LEXINGTON KY 40507  
D00004345A

ROCKWELL MINING, LLC  
SWEET BIRCH MINE  
250 WEST MAIN ST STE 2000  
LEXINGTON KY 40507  
U0007185-B

ROCKWELL MINING, LLC  
WORKMAN BRANCH  
250 WEST MAIN ST STE 2000  
LEXINGTON KY 40507  
U00500309A

RAW COAL MINING CO., INC.  
WELCH SEAM MINE  
356 SOUTH COLLEGE AVENUE  
BLUEFIELD VA 24605  
U00400910

ROCKHOUSE CREEK DEVELOP. CORP.  
NO. 9  
250 WEST MAIN ST STE 2000  
LEXINGTON KY 40507  
U00500501

ROCKWELL MINING, LLC  
CHILTON DEEP MINE #1  
250 WEST MAIN ST STE 2000  
LEXINGTON KY 40507  
U00500117

ROCKWELL MINING, LLC  
EAGLE #4 MINE  
250 WEST MAIN ST STE 2000  
LEXINGTON KY 40507  
U00400394A

ROCKWELL MINING, LLC  
LIGHTFOOT #2 MINE  
250 WEST MAIN ST STE 2000  
LEXINGTON KY 40507  
D00009584A

ROCKWELL MINING, LLC  
WHARTON#1 TUNNELMINE  
250 WEST MAIN ST STE 2000  
LEXINGTON KY 40507  
D00009727A

RS MINING, INC.  
CARETTA #3 MINE  
P.O. BOX 1090  
OCEANA WV 24870  
U00400891B

2024 DIRECTORY OF UNDERGROUND MINE ADDRESSES

SALLY ANN COAL COMPANY, INC.  
MINE NO. 1  
P.O. BOX 770  
BLUEFIELD WV 24701  
U00007384B

SELAH CORPORATION  
MINE NO.5  
P.O. BOX 1375  
GILBERT WV 25621  
U500705B-A

SPARTAN MINING COMPANY, LLC  
SLABCAMP  
P.O. BOX 69  
PAX WV 25904  
U00301002

TUNNEL RIDGE, LLC  
TUNNEL RIDGE MINE  
878 OLD BRICK RD  
WEST ALEXANDER PA 15376  
U00018183

WOLF RUN MINING, LLC  
LEER SOUTH MINE  
21550 BARBOUR COUNTY HWY  
PHILIPPI WV 26416  
U00001583D

XMV, INC.  
MINE NO. 35  
640 CLOVER DEW DAIRY RD.  
PRINCETON WV 24740  
U00402291B

SALLY ANN COAL COMPANY, INC.  
MINE NO. 2  
P.O. BOX 770  
BLUEFIELD WV 24701  
U00007384C

SOUTHERN MINERALS, INC.  
WARRIORMINE #13  
356 S COLLEGE AVE  
BLUEFIELD VA 24605  
U00400402

SPARTAN MINING COMPANY, LLC  
STOCKTON 130  
P.O. BOX 69  
PAX WV 25904  
U00304291A

TWIN STATE MINING, INC.  
MINE NO. 39  
640 CLOVER DEW DAIRY RD.  
PRINCETON WV 24740  
U00402589E

WWMV, LLC  
CAYMUS MINE  
4010 MACCORKLE AVENUE SE  
CHARLESTON WV 25304  
U00300909

SALLY ANN COAL COMPANY, INC.  
MINE NO. 3  
PO BOX 770  
BLUEFIELD WV 24701  
U00401007

SPARTAN MINING COMPANY, LLC  
LAUREL COALBURG TUN.  
P.O. BOX 69  
PAX WV 25904  
U00300704

STAR SERVICES, LLC  
RANE DEEP MINE  
150 COURTHOUSE RD STE.302  
PRINCETON WV 24740  
U0301118-B

TWIN STATE MINING, INC.  
MINE NO. 44  
640 CLOVER DEW DAIRY RD.  
PRINCETON WV 24739  
U00301012A

WWMV, LLC  
SILVER OAK #1  
4010 MACCORKLE AVENUE SE  
CHARLESTON WV 25304  
U00300709

SCREAMING EAGLE COAL, LLC  
LITTLE EAGLE MINE  
1245 22 MINE ROAD  
HOLDEN WV 25625  
U00201495A

SPARTAN MINING COMPANY, LLC  
ROAD FORK #52  
PO BOX 460  
BRENTON WV 24818  
U00301512

TRIPLE G COAL COMPANY, INC.  
MINE NO. 1  
P.O. BOX 770  
BLUEFIELD WV 24701  
U00400495E

WEST VIRGINIA PROPERTIES, INC.  
MINE #32  
PO BOX 1603  
WELCH WV 24801  
U00401295F

XMV, INC.  
43 MINE  
640 CLOVER DEW DAIRY RD  
PRINCETON WV 24739  
U00302112

2022 WEST VIRGINIA DIRECTORY OF SURFACE MINES

COMPANY	MINE	PERMIT	GENERAL LOCATION	EMP	DAYS	HOURS	PRODUCTION	SEAM	FAT	INJ	CNTY
ALLEGHANY INVESTMENTS, LLC	HOWELL RUN SURF MINE	S00200407	1080 CANTOR CUTOFF RD					55			29
AMERICAN BITUMINOUS POWER PTR.	BARRACKVILLE SURFACE	S00200904	PINE GROVE RD/1ST ST, BARRACKVILLE, WV					999			25
AMERICAN MINING GROUP, LLC	SPRING DALE SURFACE	S00300614	SPRING DALE, WV					344			10
APPALACHIAN HIGHWALL MINING	AHM COAL MINE #1	S0500617-A	22 MINE ROAD HOLDEN WV 25690	4	245	8,274	101,414	117			23
APPALACHIAN RESOURCE WV, LLC	GRAPEVINE EAST SURFA	S00500707B	MATEWAN/MINGO	47	279	129,301	295,028	142			30
APPALACHIAN RESOURCE WV, LLC	REMINING NO. 3	S00501404B	MINGO	28	270	76,898	228,617	142			30
BAY STAR COAL CO., INC.	NEWHALL SUR. MINE #2	S00401311	NEAR CUCUMBER	8	280	23,834	15,475	311			24
BD ENERGY, LLC	REEDY BRANCH SOUTH	S00301119	2 MILES PAST RD BAILEY LAKE OFF COAL M					157			55
BEN'S CREEK OPERATIONS WV, LLC	UPP. CEDAR GROVE HWM	S00400301A	APPRX 2.4 MI.NW OF WHARNCLIFFE VIA WV					151			30
BEN'S CREEK OPERATIONS WV, LLC	SURFACE MINE 1	S00500921	2.96 MILES NORTHEAST OF WHARNCLIFFE, W	51	63	28,673	5,280	151			30
BIRCH RIVER RESOURCES, LLC	LOWER MUDLETY NO. 1	S00011685B	CALVIN, WV	9	24	2,232	3,958	111			34
BLACK WATER, INC.	PEERLESS SURFACE	S00301611B	WV ROUTE 55, CALVIN	2	92	1,880	675	151			34
BLUESTONE COAL CORP.	RED FOX SURFACE MINE	S00007282A	NEAR BISHOP VA ON WV-VA STATE LINES					319			24
BLUESTONE COAL CORP.	PAYNE BRANCH SURFACE	S00400399A	ON BURKE MTN. ON PAYNE BRANCH IN BARKE	24	197	38,767	44,831	293			24
BUNDY AUGER MINING, INC.	SHM 06 HIGHWALL MINE	S0200409-D	WV RECLAIM COMPANY, LLC/FOLA IKE FORK	5	43	2,644	10,620	111			34
BUNDY AUGER MINING, INC.	SHM 27HWM HARRY'S BR	S0500922-A	920 RT 80 GILBERT, WV 25621 (HARRY'S B	8	53	3,768	18,056	157			30
BUNDY AUGER MINING, INC.	SHM 06 HWM	S0501310-A	REFLECTANCE ENERGY, LLC/LITTLE PETE'S	5	121	6,677	42,976	154			30
BUNDY AUGER MINING, INC.	SHM 27 HWM	S402096A-B	CM ENERGY OPERATIONS/COAL MOUNTAIN NC	9	190	16,282	86,590	176			55
CARDINAL MINING GROUP, LLC	GARLAND SURFACE MINE	S0400507-D	NEAR AVONDALE					251			24
CARTER ROAG COAL COMPANY	HARTRIDGE MINE NO. 1	S00200319	3.25 MILES EAST/SOUTHEAST OF HELVETIA,					285			42
CIVIL, LLC	SCARLET REFUSE	S0500823-A	DELBARTON, WV	2	40	800	9,938	151			30
CIVIL, LLC	CV#2 SURFACE MINE	S301601A-A	KINCAID WV	127	199	209,869	317,914	167			10
CIVIL, LLC	CV#4 SURFACE MINE	S400500A-A	VAN, WV	8	228	18,374		87			3
CIVIL, LLC	POUND MILL BRANCH	S501110A-C	RATTLESNAKE RIDGE ROAD, MAN, WV	4	275	10,043	76,038	151			23
CM ENERGY OPERATIONS, LP	COAL MT. #1 SURFACE	S00402096A	COAL MT.WV	16	323	31,469	937,576	151	1		55
CM ENERGY OPERATIONS, LP	REEDY BRANCH SOUTH	S0301119-A	2 MILES PAST RD BAILEY LAKE ON RIGHT	15	150	15,769		151			55
COAL-MAC, LLC	TWIN BR NO.1 SURFACE	S00500402B	0.85 MILES NORTH FROM US119 ON LITTLE	142	282	401,011	1,309,132	103		2	30
COAL-MAC, LLC	PAINTED ROCK SURFACE	S00500617	PINE CREEK	100	282	247,956	649,113	111		5	23
COAL-MAC, LLC	SENG CAMP 2A MINE	S00500908	ROUTE 17 NEAR BLAIR, WV	38	282	105,134	252,998	84		1	23
COAL-MAC, LLC	EAGLE CREEK NO. 11	S00501396B	RICH CREEK NEAR MAN WV	8	132	9,255		111			23
COAL-MAC, LLC	CUB BRANCH SURFACE	S00501509	RUM CREEK NEAR MAN	59	282	158,864	349,986	111		2	23
COAL-MAC, LLC	TOMAHAWK SURFACE	S0200409-B	7.36 MILES SOUTHEAST OF BICKMORE, WV					111			34
CONTRACT HIGHWALL MINING, LLC	CHM TOM BAILEY	S0500619-A	600 GLEN ROGERS/RAVENCLIFF ROAD	4	149	5,636		175			55
CONTRACT HIGHWALL MINING, LLC	CHM 23	S401396A-D	RALEIGH, WV	4	175	6,276	4,331	195			55
CORNERSTONE LABOR SERVICES, INC	COAL MT. #1 SUR.MINE	S402096A-A	COAL MT. WV	114	323	262,396		151			55
CORNERSTONE MINING, LLC	GEMINI SURFACE MINE	S0300812A	MATAOKA, OFF RT. 11/1 PETERS GAP ROAD					334			55
DENALI ENERGY GROUP, LLC	SPRING DALE NO. 1	S0300614-B	SPRING DALE, WV					344			10
DENALI ENERGY GROUP, LLC	BLACK CASTLE 4/ELK	S0507586-B	VAN, WV					103			3
DENALI ENERGY GROUP, LLC	WORKMAN CREEK/C FORK	S300208A-A	CLEAR CREEK, WV					135		1	41
ED COAL, INC.	TOM BAILEY BRANCH	S0500619-B	SKINNED POPLAR WYOMING/RALEIGHCOUNTY	32	261	73,587	503,529	175			55
ED COAL, INC.	SKINNED POPLAR MINE	S401396A-B	COUNTY ROUTE 2 GLEN ROGERS, WV 25848					252			41
ELK RUN COAL CO., LLC	BLACK CASTLE NO. 4	S00507586	DRAWDY	18	248	42,288	47,751	111		1	3
ERP ENVIRONMENTAL FUND, INC.	BUCK FORK SURFACE	S00500118	DANVILLE, WV					111			3
ERP ENVIRONMENTAL FUND, INC.	HEWITT CREEK NO 1	S00502799B	JULIAN, WV					111			3
EXTRA ENERGY, INC.	GRAY HAWK SUR. MINE	S00300414	ELKHORN					311			24
EXTRA ENERGY, INC.	EASTER RIDGE SURFACE	S00400509	ECKMAN					323			24
EXTRA ENERGY, INC.	STATE LINE SURFACE	S00400609	SQUIRE NEAR GARY 14	2	45	897	311	323			24
EXTRA ENERGY, INC.	ECKMAN #2 STRIP	S00400705	ECKMAN					311			24
EXTRA ENERGY, INC.	DRY BRANCH SURFACE	S00400709	ELKHORN					319		1	24
EXTRA ENERGY, INC.	DAN'S BRANCH SURFACE	S00400809	ECKMAN					323			24
EXTRA ENERGY, INC.	ECKMAN #1 SURFACE MN	S00401096B	ECKMAN					323			24
EXTRA ENERGY, INC.	CACTUS RIDGE	S00401999B	SKYGUSTY NEAR GARY 14					323			24

2022 WEST VIRGINIA DIRECTORY OF SURFACE MINES

COMPANY	MINE	PERMIT	GENERAL LOCATION	EMP	DAYS	HOURS	PRODUCTION	SEAM	FAT	INJ	CNTY
EXTRA ENERGY, INC.	HARMON EAST SURFACE	S00500819	ECKMAN	68	253	164,548	207,934	318		24	
EXTRA ENERGY, INC.	LOOP BRANCH SUR.MINE	S0300119-A	219 BLUE EAGLE HAUL ROAD	45	186	76,737	115,202	311		24	
EXTRA ENERGY, INC.	BLUE EAGLE SUR. MINE	S0303412-A	NEAR GARY, WV	57	177	97,373	132,645	311		24	
EXTRA ENERGY, INC.	LOW GAP SURFACE MINE	S0401509-A	SKYGUSTY NEAR GARY 14	3	64	1,452	2,546	323		24	
FALCON RECLAMATION, LLC	CV #4 SURFACE MINE	S00400500A	BOONE					87		3	
G&R AUGERING, INC	AUGER NO.3	S0500713-A	5.3 MILES OF THE TONEY FORK SURFACE MI	2	2	32	374	998		23	
G&R AUGERING, INC	AUGER NO. 4	S503395C-B	LORADO/TONEY FORK SURFACE	4	55	1,659	5,228	103		23	
G. S. ENERGY, LLC	GARLAND SURFACE MINE	S00400507	NEAR AVONDALE					252		24	
GME MINING & RECLAMATION, INC.	BARTLEY SURFACE MINE	S00300320	1.7 MILES UP BULLFROG HOLLOW RD OFF CO	7	56	3,645	2,028	252		24	
GREENBRIER MINERALS, LLC	NORTH FORK WINIFREDE	S00500417	4 MILES SOUTHEAST OF LORADO, WV	2 1	2	128	3,594 12	5		23	
GREENBRIER MINERALS, LLC	MIDDLE FORK SURFACE	S00500422	3.79 MILES SOUTHEAST OF LORADO 1	7 28	0	49,709	91,882 11	1		23	
GREENBRIER MINERALS, LLC	ELCLICK SURFACE MINE	S00501410	0.75 MILES NORTHEAST OF LORADO, WV	29	298	89,137	227,289	111		23	
GREENBRIER MINERALS, LLC	TONY'S FORK SURFACE	S00503395C	0.75 MILES SOUTHEAST OF LORADO	8 27	8	21,308	12,895 8	7		23	
GREENBRIER MINERALS, LLC	POLLOCK KNOB	S0300314-A	OFF ANJEAN ROAD					266		13	
GREENBRIER MINERALS, LLC	KUHN RIDGE SURFACE	S0300514-B	OFF ANJEAN ROAD					325		13	
GREENBRIER MINERALS, LLC	MIDLAND TRAIL #1 SUR	S0301507-D	OFF ANJEAN RD					325		13	
GREENBRIER SMOKELESS COAL, LLC	POLLOCK KNOB	S00300314	OFF ANJEAN ROAD					266		13	
GREENBRIER SMOKELESS COAL, LLC	KUHN RIDGE SURFACE	S00300514	OFF ANJEAN ROAD					311		13	
GREENBRIER SMOKELESS COAL, LLC	BUCK LILLY SURFACE	S00300805	OFF ANJEAN ROAD					318		13	
HIGH COUNTRY MINING, INC	TOTTEN RIDGE SR.MINE	S401610D-A	0.8 MILES NORTHWEST OF JENKINJONES	3	62	1,030	1,361	344		24	
HIGHLAND MINING COMPANY	REYLAS SURFACE	S00501506	FREEZE FORK	2	248	3,790	21,813	87		23	
HOLY SMOKE COAL, LLC	KELLY HOLLOW	S00061000	BLAIR					999		23	
INVESTMENT MNGMT. GROUP, LLC	WITCHER SURFACE MINE	S0300107-B	POINT LICK RD IN CAMPBELLS CREEK	44	274	108,787	140,210	84		20	
J2BTB LAND DEVELOPMENT, LLC	POUND MILL BRANCH	S00501110A	2 MILES SOUTH OF MAN					154		23	
JHJN RESOURCES, LLC	RED ASH HIGHWALL NO1	S00302011A	HARMAN BRANCH LONG HAUL RD. NEAR IAEGE					252		24	
JUSTICE HIGHWALL MINING, INC.	NO.2 CONTOUR & AUGER	S00401301B	NEAR PINNACLE RIDGE,OFF BURKE MOUNTAIN	24	87	25,491	17,720	318		24	
JUSTICE LOW SEAM MINING, INC.	BISHOP SURFACE MINE	S00400311	ON RT. 16 NEAR BISHOP	17	60	14,229	7,475	319		24	
KENTUCKY FUEL CORPORATION	TAMS OPERATION	S00300998B	TAMS					285		41	
KENTUCKY FUEL CORPORATION	EAST GULF SURFACE	S00301809	TAMS					285		41	
KENTUCKY FUEL CORPORATION	WV-3 SURFACE MINE	S00501300B	LYBURN					111		23	
KENTUCKY FUEL CORPORATION	THREE MARIE MINE	S0301411-A	TAMS					311		41	
LEXINGTON COAL COMPANY, LLC	NO.1 SURFACE MINE	S00301391B	DRENNEN, JERRY FORK ROAD					84		34	
LEXINGTON COAL COMPANY, LLC	LILLY FORK SURFACE	S00302193A	WEST OF GILBOA POST OFFICE, HUTCHISON					103		34	
LEXINGTON COAL COMPANY, LLC	PREMIUM SURFACE NO.3	S00400400B	3 MILES NORTH OF WARNCLIFF,WV 25651					156		30	
LEXINGTON COAL COMPANY, LLC	MINE NO. 6A	S00500812A	LONG SHOAL RD OFF 119	35	263	72,327	368,215	103		3	
LEXINGTON COAL COMPANY, LLC	WHITE FLAME SURFACE	S00501501B	1000 MINGO LOGAN AVE WHARNCLIFFE, WV 2	2	62	1,238		156		23	
LEXINGTON COAL COMPANY, LLC	SUPERIOR SURFACE	S00501798B	RT 44 STIRRAT, WV 25678					111		23	
LEXINGTON COAL COMPANY, LLC	PREMIUM SURFACE NO.2	S00502099B	3 MILES NORTH OF WHARNCLIFFE WV RT 13/					156		30	
LEXINGTON COAL COMPANY, LLC	TWILIGHT MTR/PROGRES	S00502396A	ROBINSON CREEK	20	256	47,598	91,957	70		3	
LEXINGTON COAL COMPANY, LLC	RED CEDAR SURFACE	S00503097B	7 MILES EAST OF CLOTHIER ON LONG FORK					71		3	
LEXINGTON COAL COMPANY, LLC	WEST CAZY SURFACE	S00503195B	7 MILES EAST OF CLOTHIER ON LONG FORK					71		3	
LEXINGTON COAL COMPANY, LLC	MINE NO. 6	S00504090A	LONG SHOAL RD OFF 119					103		3	
LITTLE SEAM MINING CO., INC.	TEA BRANCH SUR MINE	S00400811A	SKYGUSTY, WV					344		24	
LITTLE SEAM MINING CO., INC.	NEWHALL SUR. MINE #2	S0401311-A	RT. 16 TO CUCUMBER LFT RT.16/17 RT. ON	6	184	11,714	30,925	311		24	
LONE WOLFE NATURAL RSRCE SVCS	TURNIPOLE AUGER #1	S00300322	NEAR SPRINGDALE, WV	3	152	1,936	8,195	334		10	
LONG FLAME COAL CORP.	4 MILE SURFACE #2	S0300405-B	FOUR MILE CREEK, STANDARD, WV					87		20	
LONG FLAME COAL CORP.	HUGHES FERRY SUR. 1	S301711A-B	RT. 41 NEAR NALLEN, WV	1	137	1,152		266		10	
LP MINERAL, LLC	MONUMENTAL MINE	S00200613	31 ASHGROVE LN, FAIRMONT, WV 26554	6	252	11,784	30,193	23		25	
LP MINERAL, LLC	RALPH SIX SURF MINE	S00200810	228 ABPP DR, GRANT TOWN, WV 26574	10	252	21,811	20,819	17		25	
MABEN COAL, LLC	MABEN SURFACE MINE	S00300321	2.7 miles NE of Maben, WV	43	267	114,010	533,933	285		55	
MARFORK COAL COMPANY, INC	BEE TREE SURFACE	S00301004	ROUTE 3, PACKSVILLE ROAD PAST THE PREP					176		41	
MARION DOCKS, INC.	LANTZ MINE	S00201910	VOLGA, WV 26238 BARBOUR COUNTY							1	

2022 WEST VIRGINIA DIRECTORY OF SURFACE MINES

COMPANY	MINE	PERMIT	GENERAL LOCATION	EMP	DAYS	HOURS	PRODUCTION	SEAM	FAT	INJ	CNTY
MEGA HIGHWALL MINING, LLC	LOOP BRANCH SUR MINE	S0300119-B	5875 ELKHORN MT. HIGHWAY ANAWALT, WV 24	10	60	4,721	31,956	323		1	24
MEGA HIGHWALL MINING, LLC	BLUE EAGLE SURFACE	S0303412-B	5875 ELKHORN MOUNTAIN HIGHWAY	10	186	8,783	90,568	323			24
MEGA HIGHWALL MINING, LLC	BEN'S CRK. OPER. WV	S0500921-A	APPROX 2.4 MILES NW OF WHARNCLIFFE WV	7	145	9,300	59,644	151			30
MID-VOL COAL SALES, INC.	LOOP BRANCH SUR. MINE	S00300119	ECKMAN	47	61	25,803	31,850	311			24
MID-VOL COAL SALES, INC.	BLUE EAGLE SURFACE	S00303412	NEAR GARY, WV	83	128	99,534	115,935	311		2	24
MIDLAND TRAIL RESOURCES, LLC	MIDLAND TRAIL MINE 1	S00301507	OFF ANJEAN ROAD					311			13
MONUMENT MINING, INC.	COALDALE SUR MINE	S0300921-A	RT 52 NEAR COALDALE, WV AT HIGHWALL PA	11	40	2,057	18,985	334			28
MONUMENT MINING, INC.	GEMINI SURFACE MINE	S300812A-B	MATAOKA- OFF ROUTE 11/1 PETER					334			55
MONUMENT MINING, INC.	POUND MILL SUR. MINE	S501110A-A	ON RT. 16 MAN, WV					168			23
NEWGATE DEVELOPMENT OF BECKLEY	THREE MARIE MINE	S00301411	TAMS					311			41
NICHOLAS CONTURA, LLC	BISHOP SURFACE	S00303991B	PLATEAU, WV	74	230	186,686	514,131	157			10
NORMAN HOLDINGS, LLC	HUGHES FERRY MINE 1	S00301711A	RT. 41 NEAR NALLEN, WV	1	125	1,042		266			10
ONYX ENERGY, LLC	GEMINI HAULROAD	O00303312	COUNTY RT 11/1 NEAR MCCOMAS, WV								28
ONYX ENERGY, LLC	WINDMILL GAP HAULRD.	O00401410A	OFF OF RT 52 OR SIMMONS FORK ROAD NEAR								24
ONYX ENERGY, LLC	JUPITER SURFACE MINE	S00300117	ON COUNTY ROUTE 11 NEAR MCCOMAS, WV	35	295	102,472	97,670	319			28
ONYX ENERGY, LLC	SATURN SURFACE MINE	S00300315	MATAOKA OFF RT. 11/1 PETERS GAP ROAD	44	295	126,728	189,796	334			28
ONYX ENERGY, LLC	COALDALE SUR. MINE	S00300921	ROUTE 52 NEAR COALDALE, WV	11	40	2,057	18,985	323			28
ONYX ENERGY, LLC	SURFACE MINE NO. 1	S00400197C	MATOAKA OFF RT11/1 ON BROWNING LAMBERT					334			28
ONYX ENERGY, LLC	WINDMILL GAP SUR. MN.	S00400310A	OFF RT. 52 SIMMONS FORK RD. NEAR MAYBE	9	145	12,955		334			24
ONYX ENERGY, LLC	WEYANOKE SURFACE	S00400409	MATOAKA RT 11/1 ON BROWNING LAMBERT MO					334			28
ONYX ENERGY, LLC	APOLLO SURFACE MINE	S00401911	LOCATED 10/2 OFF RT 84 NEAR MAYBEURY,	3	221	6,509		334			24
ONYX ENERGY, LLC	PUNCHEONCAMP SURFACE	S00402309	1.6 MILES NORTHEAST OF ANAWALT					323			24
ONYX ENERGY, LLC	GEMINI SURFACE MINE	S300812A-D	LOC. 10/2 OFF RT 84 NEAR MAYBEURY, WV					334			24
PANTHER CREEK MINING, LLC	SYCAMORE SOUTH	S00300795B	FAYETTE COUNTY, POWELLTON, WV 25161	59	263	151,147	325,943	111		1	10
PANTHER CREEK MINING, LLC	SAMPLES MINE	S00302390A	LRP	115	259	300,254	775,969	76			3
POCAHONTAS COAL COMPANY, LLC	WYCO SURFACE MINE	S00300719	5824 TAMS HIGHWAY, HELEN, WV 25853	50	281	120,566	416,787	285	1	1	41
POCAHONTAS COAL COMPANY, LLC	WILIBET SURFACE MINE	S00300723	FIRECO, WV	19	65	2,410	42,944	334			38
POCAHONTAS COAL COMPANY, LLC	DEVILS FORK HWM #2	S00301013	AMIGO					341			41
POCAHONTAS COAL COMPANY, LLC	SHM 53 P7 CONTOUR	S00301418	HELEN	20	209	34,618	280,710	325			41
POCAHONTAS COAL COMPANY, LLC	TOMMY CREEK HIGHWALL	S00302203A	3.2 MILES SW OF RHODELL, WV ALONG COUN	22	72	15,030	74,314	341			41
POCAHONTAS PROCESSING, LLC	SCARLET REFUSE	S00500823	DELBARTON, WV					151			30
POINT LICK ENERGY, LLC	WITCHER CREEK SUR.	S00300107	POINT LICK ROAD OFF CAMPBELLS CREEK	42	135	55,162	48,711	76		1	20
POTOMAC-NORTH, INC.	EVOLUTION MINE	S00200419	BAYARD, WV 26707	10	208	23,378	41,968	63			12
PRIME MET, INC.	SKINNED POPLAR MINE	S00401396A	SKINNED POPLAR GAP AT RAL/WYOMING COUN					252			41
PRIME MET, INC.	TOM BAILEY BRANCH	S00500619	SKINNED POPLAR AT WYOMING/RALEIGH ROUT					175		2	55
PRINCESS POLLY ANNA & JCT ENT	NO. 1 SURFACE MINE	S00300212	OFF ANJEAN ROAD TO BIG MOUNTAIN ROAD A	9	61	5,434	7,412	285			13
PRINCESS POLLYANNA COAL CO. INC	NO. 1 SURFACE MINE	S0300212-B	BIG MOUNTAIN RD, RUPERT WV 25984	19	210	33,981	20,307	285			13
PRITCHARD MINING CO., INC.	FOUR MILE MINE	S00300796B	HERNSHAW, WV					121			20
PRITCHARD MINING CO., INC.	DRY BRANCH NO. 1	S00301400	N OF DRY BRANCH WV OFF CABIN CREEK RD					76			20
QUINWOOD COAL COMPANY, LLC	GRASSY SURFACE MINE1	S00300317	LEIVASY, WV					285			34
QUINWOOD COAL COMPANY, LLC	HOMINY SURFACE MINE2	S00300718	LEIVASY, WV					285			34
RAMACO RESOURCES, LLC	TRIPLE S MINE	S00400403A	1 MILE SOUTH OF SQUIRE, WV	2	2	32		344			24
RAMACO RESOURCES, LLC	RAM SURFACE MINE NO3	S00500219	2 MILES PAST POST OFFICE IN COAL MOUNT	33	193	81,228	261,408	135			55
RAMACO RESOURCES, LLC	RAM SURFACE MINE # 1	S00500713	VERNER, WV	50	267	152,453	592,108	157		2	23
RANGE NATURAL RESOURCES, INC.	TOMAHAWK SURFACE	S0200409-C	BICKMORE, WV 25019					103			34
RAVEN CREST CONTRACTING, LLC	BOONE NORTH NO. 2	S00500803A	1295 ASHFORD HILL ROAD	41	310	99,050	281,120	137			3
RAVEN CREST CONTRACTING, LLC	BOONE NORTH NO. 3	S00500906	1295 ASHFORD HILL ROAD					121			3
RAVEN CREST CONTRACTING, LLC	BOONE NORTH NO. 1	S00501701B	1295 ASHFORD HILL ROAD					151			3
REFLECTANCE ENERGY, LLC	NEDS BRANCH SUR MINE	S00001078	NEAR GILBERT	44	313	111,236	318,662	151		1	30
REFLECTANCE ENERGY, LLC	HARRY'S BRANCH SUR.	S00500922	GILBERT	20	150	23,128	19,567	151			30
REFLECTANCE ENERGY, LLC	LITTLE PETE'S BRANCH	S00501310	GILBERT	27	313	75,230	199,090	151			30
REFLECTANCE ENERGY, LLC	POUND MILL SURFACE	S501110A-B	ON ROUTE 16 MAN, WV	5	313	13,400		135			23

2022 WEST VIRGINIA DIRECTORY OF SURFACE MINES

COMPANY	MINE	PERMIT	GENERAL LOCATION	EMP	DAYS	HOURS	PRODUCTION	SEAM	FAT	INJ	CNTY
REPUBLIC ENERGY, LLC	WORKMAN CK/COLLINSFK	S00300208A	COUNT RD 1/8 WORKMAN CREEK ROAD	299	242	737,036	1,955,419	125		5	41
REPUBLIC ENERGY, LLC	EMPIRE SURFACE	S00300599C	NEAR SKITTER CREEK					111			10
REPUBLIC ENERGY, LLC	EWING FORK NO. 1	S00301803B	PAX, WV	52	230	131,384	364,587	167		2	10
REPUBLIC ENERGY, LLC	REPUBLIC SURFACE	S00302195A	NEAR SKITTER CREEK	112	241	272,836	690,397	84		2	10
RESILIENT MINING, LLC	OPEN FORK SURFACE	S00301601A	KINCAID, WV					167			10
ROCKWELL MINING, LLC	GLANCY SURFACE MINE	S00400508A	WHARTON	113	244	284,304	784,884	111			55
ROCKWELL MINING, LLC	WORKMAN BRANCH SURFA	S00500220	WORKMANS BRANCH					135			3
ROCKWELL MINING, LLC	EAGLE SURFACE MINE	S00500613	4617 BOLT ROAD, BOLT MT.					176			3
ROCKWELL MINING, LLC	SALEM AUGER #41	S00500621	332047 POND FORK ROAD					135			3
SCJL CO-LEASING CORP. INC.	LAURITA MINE #1	S00200111	EVERETTSVILLE, WV	1				36			31
SHANE COAL COMPANY	SURFACE MINE NO.1	S00300619	MT. VIEW HIGH SCHOOL ROAD	16	208	26,780	42,489	318			24
SILVER HORSE SERVICES, LLC	WITCHER CREEK SURFAC	S0300107-C	POINTLICK FORK OF CAMPBELLS CREEK	44	274	108,787	140,210	87			20
SKYWAY STRIP, INC.	SKYWAY III MINE	S00301912	OFF MT VIEW ROAD	12	254	18,622	29,682	293			24
SKYWAY STRIP, INC.	SKYWAY II MINE	S00400909	OFF RT 7 NEAR CAPELS					293			24
SKYWAY STRIP, INC.	SURFACE MINE #1	S0300619-A	NEAR SUPERIOR WV					285			24
SKYWAY STRIP, INC.	RED HAWK SURFACE	S400307A-A	NEAR BERWIND					311			24
SOUTH FORK COAL CO., LLC	BLUE KNOB SURFACE	S00300511	9598 COLD KNOB ROAD RICHWOOD, WV 2626					285			13
SOUTH FORK COAL CO., LLC	ROCKY RUN SURFACE	S00301219	100 BEAR RUN ROAD	45	310	86,860	325,394	285			13
SOUTH FORK COAL CO., LLC	LOST FLAT SURFACE	S00303393B	11710 COLD KNOB ROAD, RICHWOOD, WV 25					275			13
SOUTHEASTERN COAL, INC.	SOUTHEASTERN AUGER#1	S0300117-B	ROUTE 52 WINDMILL GAP ROAD COALDALE					334			24
SOUTHEASTERN COAL, INC.	SATURN SURFACE MINE	S0300315-A	MATAOKA OFF RT. 11/1 PETERS GAP ROAD					334			28
SOUTHEASTERN COAL, INC.	GEMINI SURFACE MINE	S300812A-A	MATOKA RT. 11/1 PETERS GAP ROAD					334			28
SOUTHEASTERN COAL, INC.	SOUTHEASTERN AUGER#1	S400310A-B	OFF OF RT.52/14 SIMMONS FORK RD.NEAR M					318			24
SOUTHERN MINERALS, INC.	RED HAWK SURFACE	S00400307A	NEAR BERWIND					311			24
SPARTAN MINING COMPANY, LLC	MAMMOTH COAL CO.	S00000684A	NEAR MONTGOMERY, ROUTE 60					103			20
STACY EQUIPMENT & REPAIRS INC.	STILL RUN SUR MINE 2	S0500420-A	2.38 MIMLES NORTHWEST OF ITMANN					334			55
SUNDIAL MINING, LLC	EDWIGHT SURFACE MINE	S00301299B	EDWIGHT ROAD, EDWIGHT WV	31	297	80,255	148,962	103			41
SURFACE MINERALS COMPANY	ISOM RIDGE SURFACE	S00300420	MOHAWK	35	284	91,443	139,340	157			24
SURFACE MINERALS COMPANY	BULLCREEK SUR MINE#1	S00401197A	APPROX. 5.5 MILES WEST OF PANTHER NEAR					157			24
THUMPER COAL, LLC	TOMAHAWK	S0200409-E	GRANT AND SUMMERSVILLE DISTRICT	12	200	14,707	78,134	76			8
TRIPLE 7 COMMODITIES, INC.	TOTTEN RIDGE MINE #1	S00401610D	0.8 MILES NORTHWEST OF JENKINJONES					344			24
TYLER MORGAN, LLC	FOUR MILE FORK NO. 2	S00300405	FOUR MILE CREEK STANDARD, WEST VIRGINI					87			20
WARRIOR ENERGY RESOURCES LLC	SEWELL VALLEY #2	S00301114	ONE MILE WEST OF BELLBURN, WV					285			13
WV PLC REPAIR, INC.	MIDDLE FORK SURFACE	S0500422-A	SAUNDERS WV NEAR BUFFULO CRK AND LORED	4	215	10825	100882	135			23
WV PLC REPAIR, INC.	CUB BRANCH SURFACE	S0501509-A	NEAR KELLY MTN AND RUM CREEK, NEAREST	3	175	6,274	26,227	111			23
WV RECLAIM COMPANY, LLC	TOMAHAWK SURFACE	S00200409	BICKMORE, WV 25019				36096	87			34
WYOMING EAGLE, LLC	SUGAR RUN SURFACE #1	S00500221	0.73 MILES NORTH OF NEW RICHMOND.	20	291	53975	93,919	285		1	55
WYOMING EAGLE, LLC	STILL RUN SUR MINE#2	S00500420	2.38 MILES NW OF ITMANN					334			55
WYOMING EAGLE, LLC	STILL RUN SUR MINE 1	S00501019A	2.38 MILES NORTHWEST OF ITMANN 281 STI	3	80	4005	5059	334			55



# 2024 DIRECTORY OF SURFACE MINE ADDRESSES

ALLEGHANY INVESTMENTS, LLC HOWELL RUN SURF MINE POB 232 MOUNT STORM WV 26739 S00200407	AMERICAN BITUMINOUS POWER PTR. BARRACKVILLE SURFACE POB 159 228 ABPP DR GRANT TOWN WV 26574 S00200904	AMERICAN MINING GROUP, LLC SPRING DALE SURFACE PO BOX 33 SPRING DALE WV 25986 S00300614	APPALACHIAN HIGHWALL MINING AHM COAL MINE #1 PO BOX 708 3163 E.MTN.PWK SALYERSVILLE KY 41465 S0500617-A
APPALACHIAN RESOURCE WV, LLC GRAPEVINE EAST SURFA 251 TOLLAGE CREEK PIKEVILLE KY 41501 S00500707B	APPALACHIAN RESOURCE WV, LLC REMINING NO. 3 251 TOLLAGE CREEK PIKEVILLE KY 41501 S00501404B	BAY STAR COAL CO., INC. NEWHALL SUR. MINE #2 PO BOX 770 BLUEFIELD WV 24701 S00401311	BD ENERGY, LLC REEDY BRANCH SOUTH 200 GEORGE ST STE 4 BECKLEY WV 25801 S00301119
BEN'S CREEK OPERATIONS WV, LLC UPP. CEDAR GROVE HWM 109 CAPITAL ST., STE 1000 CHARLESTON WV 25301 S00400301A	BEN'S CREEK OPERATIONS WV, LLC SURFACE MINE 1 109 CAPITOL ST. STE 1000 CHARLESTON WV 25301 S00500921	BIRCH RIVER RESOURCES, LLC LOWER MUDLETY NO. 1 P.O. BOX 547 SUTTON WV 26601 S00011685B	BLACK WATER, INC. PEERLESS SURFACE PO BOX 207 LEWISBURG WV 24901 S00301611B
BLUESTONE COAL CORP. RED FOX SURFACE MINE 302 S. JEFFERSON ST. ROANOKE VA 24011 S00007282A	BLUESTONE COAL CORP. PAYNE BRANCH SURFACE 302 SOUTH JEFFERSON ROANOKE VA 24001 S00400399A	BUNDY AUGER MINING, INC. SHM 06 HIGHWALL MINE 2005 WEBSTER ROAD SUMMERSVILLE WV 26651 S0200409-D	BUNDY AUGER MINING, INC. SHM 27HWM HARRY'S BR 2005 WEBSTER ROAD SUMMERSVILLE WV 26651 S0500922-A
BUNDY AUGER MINING, INC. SHM 06 HWM 2005 WEBSTER ROAD SUMMERSVILLE WV 26651 S0501310-A	BUNDY AUGER MINING, INC. SHM 27 HWM 2005 WEBSTER ROAD SUMMERSVILLE WV 26651 S402096A-B	CARDINAL MINING GROUP, LLC GARLAND SURFACE MINE P.O. BOX 7122 NEW YORK NY 10150 S0400507-D	CARTER ROAG COAL COMPANY HARTRIDGE MINE NO. 1 109 APPALACHIAN DR BECKLEY WV 25801 S00200319
CIVIL, LLC SCARLET REFUSE 1330 S MAYO TRL BOX 12 PIKEVILLE KY 41501 S0500823-A	CIVIL, LLC CV#2 SURFACE MINE 799 HWY 3459 HARLAN KY 40831 S301601A-A	CIVIL, LLC CV#4 SURFACE MINE 799 HWY 3459 HARLAN KY 40831 S400500A-A	CIVIL, LLC POUND MILL BRANCH 799 HWY 3459 HARLAN KY 40831 S501110A-C
CM ENERGY OPERATIONS, LP COAL MT. #1 SURFACE 200 GEORGE ST. SUITE 4 BECKLEY WV 25801 S00402096A	CM ENERGY OPERATIONS, LP REEDY BRANCH SOUTH 200 GEORGE STREET SUITE 4 BECKLEY WV 25801 S0301119-A	COAL-MAC, LLC TWIN BR NO.1 SURFACE 1245 22 MINE ROAD HOLDEN WV 25625 S00500402B	COAL-MAC, LLC PAINTED ROCK SURFACE 1245 22 MINE ROAD HOLDEN WV 25625 S00500617

# 2024 DIRECTORY OF SURFACE MINE ADDRESSES

COAL-MAC, LLC  
SENG CAMP 2A MINE  
1245 22 MINE RD  
HOLDEN WV 25625  
S00500908

COAL-MAC, LLC  
EAGLE CREEK NO. 11  
1245 22 MINE ROAD  
HOLDEN WV 25625  
S00501396B

COAL-MAC, LLC  
CUB BRANCH SURFACE  
1245 22 MINE ROAD  
HOLDEN WV 25625  
S00501509

COAL-MAC, LLC  
TOMAHAWK SURFACE  
1245 22 MIND ROAD  
HOLDEN WV 25625  
S0200409-B

CONTRACT HIGHWALL MINING, LLC  
CHM TOM BAILEY  
29 PORTER HILL BOX 249  
STANVILLE KY 41659  
S0500619-A

CONTRACT HIGHWALL MINING, LLC  
CHM 23  
29 PORTER HILL BOX 249  
STANVILLE KY 41659  
S401396A-D

CORNERSTONE LABOR SERVICES, INC  
COAL MT. #1 SUR.MINE  
PO BOX 1675  
ASHLAND VA 23005  
S402096A-A

CORNERSTONE MINING, LLC  
GEMINI SURFACE MINE  
150 COURTHOUSE RD. STE. 302  
PRINCETON WV 24740  
S0300812A

DENALI ENERGY GROUP, LLC  
SPRING DALE NO. 1  
1140 TANKBARK RD  
LEXINGTON KY 40515  
S0300614-B

DENALI ENERGY GROUP, LLC  
BLACK CASTLE 4/ELK  
1140 TANBARK RD  
LEXINGTON KY 40515  
S0507586-B

DENALI ENERGY GROUP, LLC  
WORKMAN CREEK/C FORK  
1140 TANBARK RD.  
LEXINGTON KY 40515  
S300208A-A

ED COAL, INC.  
TOM BAILEY BRANCH  
PO BOX 900  
SANDY HOOK KY 41171  
S0500619-B

ED COAL, INC.  
SKINNED POPLAR MINE  
P.O. BOX 900  
SANDY HOOK KY 41171  
S401396A-B

ELK RUN COAL CO., LLC  
BLACK CASTLE NO. 4  
P.O. BOX 189  
PEYTONA WV 25154  
S00507586

ERP ENVIRONMENTAL FUND, INC.  
BUCK FORK SURFACE  
216 SCHOOL DRIVE  
SHREWSBURY WV 25015  
S00500118

ERP ENVIRONMENTAL FUND, INC.  
HEWITT CREEK NO 1  
216 SCHOOL DRIVE  
SHREWSBURY WV 25015  
S00502799B

EXTRA ENERGY, INC.  
GRAY HAWK SUR. MINE  
640 CLOVER DEW DAIRY RD.  
PRINCETON WV 24740  
S00300414

EXTRA ENERGY, INC.  
EASTER RIDGE SURFACE  
640 CLOVER DEW DAIRY RD.  
PRINCETON WV 24740  
S00400509

EXTRA ENERGY, INC.  
STATE LINE SURFACE  
640 CLOVERDEW DAIRY ROAD  
PRINCETON WV 24740  
S00400609

EXTRA ENERGY, INC.  
ECKMAN #2 STRIP  
640 CLOVERDEW DAIRY ROAD  
PRINCETON WV 24740  
S00400705

EXTRA ENERGY, INC.  
DRY BRANCH SURFACE  
640 CLOVERDEW DAIRY ROAD  
PRINCETON WV 24740  
S00400709

EXTRA ENERGY, INC.  
DAN'S BRANCH SURFACE  
640 CLOVER DEW DAIRY RD.  
PRINCETON WV 24739  
S00400809

EXTRA ENERGY, INC.  
ECKMAN #1 SURFACE MN  
640 CLOVERDEW DAIRY ROAD  
PRINCETON WV 24740  
S00401096B

EXTRA ENERGY, INC.  
CACTUS RIDGE  
640 CLOVERDEW DAIRY ROAD  
PRINCETON WV 24740  
S00401999B

EXTRA ENERGY, INC.  
HARMON EAST SURFACE  
640 CLOVER DEW DAIRY RD.  
PRINCETON WV 24740  
S00500819

EXTRA ENERGY, INC.  
LOOP BRANCH SUR.MINE  
640 CLOVER DEW DAIRY ROAD  
PRINCETON WV 24740  
S0300119-A

EXTRA ENERGY, INC.  
BLUE EAGLE SUR. MINE  
640 CLOVER DEW DAIRY RD.  
PRINCETON WV 24740  
S0303412-A

EXTRA ENERGY, INC.  
LOW GAP SURFACE MINE  
640 CLOVER DEW DAIRY ROAD  
PRINCETON WV 24740  
S0401509-A

# 2024 DIRECTORY OF SURFACE MINE ADDRESSES

FALCON RECLAMATION, LLC  
CV #4 SURFACE MINE  
799 HWY3459  
HARLAN KY 40831  
S00400500A

G&R AUGERING, INC  
AUGER NO.3  
PO BOX 585  
GILBERT WV 25621  
S0500713-A

G&R AUGERING, INC  
AUGER NO. 4  
PO BOX 585  
GILBERT WV 25621  
S503395C-B

G. S. ENERGY, LLC  
GARLAND SURFACE MINE  
P.O. BOX 7122  
NEW YORK NY 10150  
S00400507

GME MINING & RECLAMATION, INC.  
BARTLEY SURFACE MINE  
64 MAIN CARETTA RD  
WAR WV 24892  
S00300320

GREENBRIER MINERALS, LLC  
NORTH FORK WINIFREDE  
PO BOX 446  
MAN WV 25635  
S00500417

GREENBRIER MINERALS, LLC  
MIDDLE FORK SURFACE  
P.O. BOX 446  
MAN WV 25635  
S00500422

GREENBRIER MINERALS, LLC  
ELCLICK SURFACE MINE  
PO BOX 446  
MAN WV 25635  
S00501410

GREENBRIER MINERALS, LLC  
TONY'S FORK SURFACE  
PO BOX 446  
MAN WV 25635  
S00503395C

GREENBRIER MINERALS, LLC  
POLLOCK KNOB  
4425 ANJEAN ROAD  
RUPERT WV 25984  
S0300314-A

GREENBRIER MINERALS, LLC  
KUHN RIDGE SURFACE  
4425 ANJEAN ROAD  
RUPERT WV 25984  
S0300514-B

GREENBRIER MINERALS, LLC  
MIDLAND TRAIL #1 SUR  
4425 ANJEAN ROAD  
RUPERT WV 25984  
S0301507-D

GREENBRIER SMOKELESS COAL, LLC  
POLLOCK KNOB  
4425 ANJEAN ROAD  
RUPERT WV 25984  
S00300314

GREENBRIER SMOKELESS COAL, LLC  
KUHN RIDGE SURFACE  
4425 ANJEAN ROAD  
RUPERT WV 25984  
S00300514

GREENBRIER SMOKELESS COAL, LLC  
BUCK LILLY SURFACE  
4425 ANJEAN ROAD  
RUPERT WV 25984  
S00300805

HIGH COUNTRY MINING, INC  
TOTTEN RIDGE SR.MINE  
1076 BAPTIST VALLEY RD  
CEDAR BLUFF VA 24609  
S401610D-A

HIGHLAND MINING COMPANY  
REYLAS SURFACE  
P O BOX 189  
PEYTONA WV 25154  
S00501506

HOLY SMOKE COAL, LLC  
KELLY HOLLOW  
PO BOX 644  
HOLDEN WV 25625  
S00061000

INVESTMENT MNGMT. GROUP, LLC  
WITCHER SURFACE MINE  
4010 MACCORKLE AVE., SE  
CHARLESTON WV 25304  
S0300107-B

J2BTB LAND DEVELOPMENT, LLC  
POUND MILL BRANCH  
PO BOX 3266  
SHEPHERDSTOWN WV 25443  
S00501110A

JHJN RESOURCES, LLC  
RED ASH HIGHWALL NO1  
265 BROOKVIEW CENTRE WAY  
KNOXVILLE TN 37919  
S00302011A

JUSTICE HIGHWALL MINING, INC.  
NO.2 CONTOUR & AUGER  
302 SOUTH JEFFERSON  
ROANOKE VA 24011  
S00401301B

JUSTICE LOW SEAM MINING, INC.  
BISHOP SURFACE MINE  
302 SOUTH JEFFERSON  
ROANOKE VA 24011  
S00400311

KENTUCKY FUEL CORPORATION  
TAMS OPERATION  
302 SOUTH JEFFERSON  
ROANOKE VA 24011  
S00300998B

KENTUCKY FUEL CORPORATION  
EAST GULF SURFACE  
302 S. JEFFERSON ST.  
ROANOKE VA 24011  
S00301809

KENTUCKY FUEL CORPORATION  
WV-3 SURFACE MINE  
302 SOUTH JEFFERSON  
ROANOKE VA 24011  
S00501300B

KENTUCKY FUEL CORPORATION  
THREE MARIE MINE  
302 S. JEFFERSON ST  
ROANOKE VA 24011  
S0301411-A

LEXINGTON COAL COMPANY, LLC  
NO.1 SURFACE MINE  
29 PORTER HILL BOX 249  
STANVILLE KY 41659  
S00301391B

# 2024 DIRECTORY OF SURFACE MINE ADDRESSES

LEXINGTON COAL COMPANY, LLC  
LILLY FORK SURFACE  
29 PORTER HILL BOX 249  
STANVILLE KY 41659  
S00302193A

LEXINGTON COAL COMPANY, LLC  
SUPERIOR SURFACE  
29 PORTER HILL BOX 249  
STANVILLE KY 41659  
S00501798B

LEXINGTON COAL COMPANY, LLC  
WEST CAZY SURFACE  
29 PORTER HILL BOX 249  
STANVILLE KY 41659  
S00503195B

LONE WOLFE NATURAL RSRCE SVCS  
TURNIPOLE AUGER #1  
P.O. BOX 1156  
CRAIGSVILLE WV 26205  
S00300322

LP MINERAL, LLC  
RALPH SIX SURF MINE  
3748 DENTS RUN BLVD STE A  
MORGANTOWN WV 26501  
S00200810

MEGA HIGHWALL MINING, LLC  
LOOP BRANCH SUR MINE  
12081 VIRGINIA BLVD.  
ASHLAND KY 41102  
S0300119-B

MID-VOL COAL SALES, INC.  
BLUE EAGLE SURFACE  
640 CLOVER DEW DAIRY ROAD  
PRINCETON WV 24740  
S00303412

LEXINGTON COAL COMPANY, LLC  
PREMIUM SURFACE NO.3  
29 PORTER HILL BOX 249  
STANVILLE KY 41659  
S00400400B

LEXINGTON COAL COMPANY, LLC  
PREMIUM SURFACE NO.2  
29 PORTER HILL BOX 249  
STANVILLE KY 41659  
S00502099B

LEXINGTON COAL COMPANY, LLC  
MINE NO. 6  
29 PORTER HILL BOX 249  
STANVILLE KY 41659  
S00504090A

LONG FLAME COAL CORP.  
4 MILE SURFACE #2  
P.O. BOX 3301  
CHARLESTON WV 25333  
S0300405-B

MABEN COAL, LLC  
MABEN SURFACE MINE  
PO BOX 219  
VERNER WV 25650  
S00300321

MEGA HIGHWALL MINING, LLC  
BLUE EAGLE SURFACE  
12081 VIRGINIA BLVD  
ASHLAND KY 41102  
S0303412-B

MIDLAND TRAIL RESOURCES, LLC  
MIDLAND TRAIL MINE 1  
4425 ANJEAN ROAD  
RUPERT WV 25984  
S00301507

LEXINGTON COAL COMPANY, LLC  
MINE NO. 6A  
29 PORTER HILL BOX 249  
STANVILLE KY 41659  
S00500812A

LEXINGTON COAL COMPANY, LLC  
TWILIGHT MTR/PROGRES  
29 PORTER HILL BOX 29  
STANVILLE KY 41659  
S00502396A

LITTLE SEAM MINING CO., INC.  
TEA BRANCH SUR MINE  
64 MAIN CARETTA RD  
WAR WV 24892  
S00400811A

LONG FLAME COAL CORP.  
HUGHES FERRY SUR. 1  
P.O. BOX 3301  
CHARLESTON WV 25333  
S301711A-B

MARFORK COAL COMPANY, INC  
BEE TREE SURFACE  
P.O. BOX 457  
WHITESVILLE WV 25209  
S00301004

MEGA HIGHWALL MINING, LLC  
BEN'S CRK. OPER. WV  
12081 VIRGINIA BLVD.  
ASHLAND KY 41102  
S0500921-A

MONUMENT MINING, INC.  
COALDALE SUR MINE  
6384 AIRPORT RD  
BLUEFIELD WV 24701  
S0300921-A

LEXINGTON COAL COMPANY, LLC  
WHITE FLAME SURFACE  
29 PORTER HILL BOX 249  
STANVILLE KY 41659  
S00501501B

LEXINGTON COAL COMPANY, LLC  
RED CEDAR SURFACE  
29 PORTER HILL BOX 249  
STANVILLE KY 41564  
S00503097B

LITTLE SEAM MINING CO., INC.  
NEWHALL SUR. MINE #2  
64 MAIN CARETTA RD.  
WAR WV 24892  
S0401311-A

LP MINERAL, LLC  
MONUMENTAL MINE  
3748 DENTS RUN BLVD STE A  
MORGANTOWN WV 26501  
S00200613

MARION DOCKS, INC.  
LANTZ MINE  
345 CHAPEL BROOK DR  
BRIDGEPORT WV 26330  
S00201910

MID-VOL COAL SALES, INC.  
LOOP BRANCH SUR. MINE  
640 CLOVER DEW DAIRY ROAD  
PRINCETON WV 24740  
S00300119

MONUMENT MINING, INC.  
GEMINI SURFACE MINE  
PO BOX 198  
PREMIER WV 24878  
S300812A-B

# 2024 DIRECTORY OF SURFACE MINE ADDRESSES

MONUMENT MINING, INC.  
POUND MILL SUR. MINE  
P.O. BOX 198  
PREMIER WV 24878  
S501110A-A

ONYX ENERGY, LLC  
GEMINI HAULROAD  
150 COURTHOUSE RD. STE.302  
PRINCETON WV 24740  
O00303312

ONYX ENERGY, LLC  
COALDALE SUR. MINE  
150 COURTHOUSE RD,STE.302  
PRINCETON WV 24740  
S00300921

ONYX ENERGY, LLC  
APOLLO SURFACE MINE  
150 COURTHOUSE RD. STE.302  
PRINCETON WV 24740  
S00401911

PANTHER CREEK MINING, LLC  
SAMPLES MINE  
250 WEST MAIN ST STE 2000  
LEXINGTON KY 40507  
S00302390A

POCAHONTAS COAL COMPANY, LLC  
SHM 53 P7 CONTOUR  
109 APPALACHIAN DRIVE  
BECKLEY WV 25801  
S00301418

POTOMAC-NORTH, INC.  
EVOLUTION MINE  
91 BALLPARK RD  
CRAIGSVILLE WV 26205  
S00200419

NEWGATE DEVELOPMENT OF BECKLEY  
THREE MARIE MINE  
302 S. JEFFERSON ST  
ROANOKE VA 24011  
S00301411

ONYX ENERGY, LLC  
WINDMILL GAP HAULRD.  
150 COURTHOUSE RD. STE.302  
PRINCETON WV 24740  
O00401410A

ONYX ENERGY, LLC  
SURFACE MINE NO. 1  
150 COURTHOUSE RD. STE.302  
PRINCETON WV 24740  
S00400197C

ONYX ENERGY, LLC  
PUNCHEONCAMP SURFACE  
150 COURTHOUSE RD. STE.302  
PRINCETON WV 24740  
S00402309

POCAHONTAS COAL COMPANY, LLC  
WYCO SURFACE MINE  
109 APPALACHIAN DRIVE  
BECKLEY WV 25801  
S00300719

POCAHONTAS COAL COMPANY, LLC  
TOMMY CREEK HIGHWALL  
109 APPALACHIAN DRIVE  
BECKLEY WV 25801  
S00302203A

PRIME MET, INC.  
SKINNED POPLAR MINE  
29 PORTER HILL BOX 249  
STANVILLE KY 41659  
S00401396A

NICHOLAS CONTURA, LLC  
BISHOP SURFACE  
P.O. BOX 69  
PAX WV 25904  
S00303991B

ONYX ENERGY, LLC  
JUPITER SURFACE MINE  
150 COURTHOUSE RD SU 302  
PRINCETON WV 24740  
S00300117

ONYX ENERGY, LLC  
WINDMILL GAP SUR. MN.  
150 COURTHOUSE RD. STE.302  
PRINCETON WV 24740  
S00400310A

ONYX ENERGY, LLC  
GEMINI SURFACE MINE  
150COURT HOUSE RD. STE 302  
PRINCETON WV 24740  
S300812A-D

POCAHONTAS COAL COMPANY, LLC  
WILIBET SURFACE MINE  
109 APPALACHIAN DRIVE  
BECKLEY WV 25801  
S00300723

POCAHONTAS PROCESSING, LLC  
SCARLET REFUSE  
1330 S MAYO TRL STE 302  
PIKEVILLE KY 41501  
S00500823

PRIME MET, INC.  
TOM BAILEY BRANCH  
29 PORTER HILL BOX 249  
STANVILLE KY 41659  
S00500619

NORMAN HOLDINGS, LLC  
HUGHES FERRY MINE 1  
202 SCHOOL DRIVE  
SHREWSBURY WV 25015  
S00301711A

ONYX ENERGY, LLC  
SATURN SURFACE MINE  
150 COURTHOUSE RD, STE 302  
PRINCETON WV 24740  
S00300315

ONYX ENERGY, LLC  
WEYANOKE SURFACE  
150 COURTHOUSE RD STE.302  
PRINCETON WV 24740  
S00400409

PANTHER CREEK MINING, LLC  
SYCAMORE SOUTH  
250 WEST MAIN ST., STE2000  
LEXINGTON KY 40507  
S00300795B

POCAHONTAS COAL COMPANY, LLC  
DEVILS FORK HWM #2  
109 APPALACHIAN DRIVE  
BECKLEY WV 25801  
S00301013

POINT LICK ENERGY, LLC  
WITCHER CREEK SUR.  
4010 MACCORKLE AVE., SE  
CHARLESTON WV 25304  
S00300107

PRINCESS POLLY ANNA & JCT ENT  
NO. 1 SURFACE MINE  
P.O. BOX 207  
LEWISBURG WV 24901  
S00300212

# 2024 DIRECTORY OF SURFACE MINE ADDRESSES

PRINCESS POLLYANNA COAL CO.INC NO. 1 SURFACE MINE P.O. BOX 207 LEWISBURG WV 24901 S0300212-B	PRITCHARD MINING CO., INC. FOUR MILE MINE P. O. BOX 3311 CHARLESTON WV 25333 S00300796B	PRITCHARD MINING CO., INC. DRY BRANCH NO. 1 P. O. BOX 3311 CHARLESTON WV 25333 S00301400	QUINWOOD COAL COMPANY, LLC GRASSY SURFACE MINE1 P.O. BOX 190 LEIVASY WV 26676 S00300317
QUINWOOD COAL COMPANY, LLC HOMINY SURFACE MINE2 P.O. BOX 190 LEIVASY ROAD LEIVASY WV 26676 S00300718	RAMACO RESOURCES, LLC TRIPLE S MINE PO BOX 219 VERNER WV 25650 S00400403A	RAMACO RESOURCES, LLC RAM SURFACE MINE NO3 PO BOX 219 VERNER WV 25650 S00500219	RAMACO RESOURCES, LLC RAM SURFACE MINE # 1 PO BOX 219 VERNER WV 25650 S00500713
RANGE NATURAL RESOURCES, INC. TOMAHAWK SURFACE 200 PARK AVE., SUITE 400 ORANGE VILLAGE OH 25019 S0200409-C	RAVEN CREST CONTRACTING, LLC BOONE NORTH NO. 2 1295 ASHFORD HILL ROAD ASHFORD WV 25009 S00500803A	RAVEN CREST CONTRACTING, LLC BOONE NORTH NO. 3 1295 ASHFORD HILL ROAD ASHFORD WV 25009 S00500906	RAVEN CREST CONTRACTING, LLC BOONE NORTH NO. 1 1295 ASHFORD HILL ROAD ASHFORD WV 25009 S00501701B
REFLECTANCE ENERGY, LLC NEDS BRANCH SUR MINE 200 GEORGE ST STE 4 BECKLEY WV 25801 S00001078	REFLECTANCE ENERGY, LLC HARRY'S BRANCH SUR. 200 GEORGE ST, STE 4 BECKLEY WV 25801 S00500922	REFLECTANCE ENERGY, LLC LITTLE PETE'S BRANCH 200 GEORGE STREET BECKLEY WV 25801 S00501310	REFLECTANCE ENERGY, LLC POUND MILL SURFACE 200 GEORGE STREET STE.4 BECKLEY WV 25801 S501110A-B
REPUBLIC ENERGY, LLC WORKMAN CK/COLLINSFK P.O. BOX 69 PAX WV 25904 S00300208A	REPUBLIC ENERGY, LLC EMPIRE SURFACE P.O. BOX 69 PAX WV 25904 S00300599C	REPUBLIC ENERGY, LLC EWING FORK NO. 1 P.O. BOX 69 PAX WV 25904 S00301803B	REPUBLIC ENERGY, LLC REPUBLIC SURFACE P.O. BOX 69 PAX WV 25904 S00302195A
RESILIENT MINING, LLC OPEN FORK SURFACE 799 HEY 3459 HARLAN KY 40831 S00301601A	ROCKWELL MINING, LLC GLANCY SURFACE MINE 250 WEST MAIN ST STE 2000 LEXINGTON KY 40507 S00400508A	ROCKWELL MINING, LLC WORKMAN BRANCH SURFA 250 WEST MAIN STREET 2000 LEXINGTON KY 40507 S00500220	ROCKWELL MINING, LLC EAGLE SURFACE MINE 250 WEST MAIN ST.STE 2000 LEXINGTON KY 40507 S00500613
ROCKWELL MINING, LLC SALEM AUGER #41 250 WEST MAIN ST STE 2000 LEXINGTON KY 40507 S00500621	SCJL CO-LEASING CORP. INC. LAURITA MINE #1 356 ROTARY ST MORGANTOWN WV 26505 S00200111	SHANE COAL COMPANY SURFACE MINE NO.1 P.O. BOX 1084 BLUEFIELD VA 24605 S00300619	SILVER HORSE SERVICES, LLC WITCHER CREEK SURFAC 450 SILVERMAPLE RDG APT11 CHARLESTON WV 25306 S0300107-C

# 2024 DIRECTORY OF SURFACE MINE ADDRESSES

SKYWAY STRIP, INC. SKYWAY III MINE P.O. BOX 770 BLUEFIELD WV 24701 S00301912	SKYWAY STRIP, INC. SKYWAY II MINE P.O. BOX 770 BLUEFIELD WV 24701 S00400909	SKYWAY STRIP, INC. SURFACE MINE #1 PO BOX 1084 BLUEFIELD WV 24701 S0300619-A	SKYWAY STRIP, INC. RED HAWK SURFACE PO BOX 1084 BLUEFIELD VA 24605 S400307A-A
SOUTH FORK COAL CO., LLC BLUE KNOB SURFACE 1295 ASHFORD HILL RD ASHFORD WV 25009 S00300511	SOUTH FORK COAL CO., LLC ROCKY RUN SURFACE 1295 ASHFORD HILL ROAD ASHFORD WV 25009 S00301219	SOUTH FORK COAL CO., LLC LOST FLAT SURFACE 1295 ASHFORD HILL RD ASHFORD WV 25009 S00303393B	SOUTHEASTERN COAL, INC. SOUTHEASTERN AUGER#1 342 CHADWICK DRIVE TAZEWELL VA 24651 S0300117-B
SOUTHEASTERN COAL, INC. SATURN SURFACE MINE 342 CHADWICK DR. TAZEWELL VA 24651 S0300315-A	SOUTHEASTERN COAL, INC. GEMINI SURFACE MINE 342 CHADWICK DRIVE TAZEWELL VA 24651 S300812A-A	SOUTHEASTERN COAL, INC. SOUTHEASTERN AUGER#1 342 CHADWICK DRIVE TAZEWELL VA 24651 S400310A-B	SOUTHERN MINERALS, INC. RED HAWK SURFACE PO BOX 770 BLUEFIELD WV 24701 S00400307A
SPARTAN MINING COMPANY, LLC MAMMOTH COAL CO. P.O. BOX 69 PAX WV 25904 S00000684A	STACY EQUIPMENT & REPAIRS INC. STILL RUN SUR MINE 2 P.O. BOX 424 GILBERT WV 25621 S0500420-A	SUNDIAL MINING, LLC EDWIGHT SURFACE MINE PO BOX 131 NAOMA WV 25140 S00301299B	SURFACE MINERALS COMPANY ISOM RIDGE SURFACE 1073 RIVERVIEW STREET GRUNDY VA 24614 S00300420
SURFACE MINERALS COMPANY BULLCREEK SUR MINE#1 1073 RIVERVIEW STREET GRUNDY VA 24614 S00401197A	THUMPER COAL, LLC TOMAHAWK 2326 HINKSTON PIKE MT. STERLING KY 40353 S0200409-E	TRIPLE 7 COMMODITIES, INC. TOTTEN RIDGE MINE #1 313 ASHFORD CT WINSTON SALEM NC 27103 S00401610D	TYLER MORGAN, LLC FOUR MILE FORK NO. 2 P.O. BOX 3301 CHARLESTON WV 25333 S00300405
WARRIOR ENERGY RESOURCES LLC SEWELL VALLEY #2 P.O. BOX 221 ZELIENOPLE PA 16063 S00301114	WV PLC REPAIR, INC. MIDDLE FORK SURFACE PO BOX 293 WHITMAN WV 25652 S0500422-A	WV PLC REPAIR, INC. CUB BRANCH SURFACE PO BOX 293 WHITMAN WV 25652 S0501509-A	WV RECLAIM COMPANY, LLC TOMAHAWK SURFACE 23811 CHAGRIN BLV STE 228 BEACHWOOD OH 44122 S00200409
WYOMING EAGLE, LLC SUGAR RUN SURFACE #1 520 FORSYTHE RD. STE. 102 BRISTOL VA 24202 S00500221	WYOMING EAGLE, LLC STILL RUN SUR MINE#2 520 FORSYTHE ROAD STE 102 BRISTOL VA 24202 S00500420	WYOMING EAGLE, LLC STILL RUN SUR MINE 1 520 FORSYTHE RD. STE 102 BRISTOL VA 24202 S00501019A	

2022 WEST VIRGINIA DIRECTORY OF QUARRY OPERATIONS

COUNTY	COMPANY	MINE	GENERAL LOCATION	MATERIAL	EMP	DAYS	HOURS	PRODUCTION	INJ	FAT
BERKELEY	ARGOS USA LLC	MARTINSBURG	1/2 MILE SOUTH OF MARTINSBURG, WV 2540	LIMESTONE	17	260	35,360	1,730,161		
BERKELEY	CONTINENTAL BRICK COMPANY	MARTINSBURG PLANT	3 MI. WEST OF I-81 ON SR 9	CLAY, SHALE	3	46	814	43,747		
BERKELEY	INWOOD QUARRY, INC.	INWOOD QUARRY	9171 WINCHESTER AVE, INWOOD, WV 25428	LIMESTONE	14	252	34,369	596,430		
BERKELEY	NORTH MOUNTAIN SHALE LLC	CARR QUARRY	NEAR GERRARDSTOWN, WV	CLAY, SHALE	2	161	1,296	19,530		
GRANT	FAIRFAX MATERIALS, INC.	CABINS QUARRY	CABINS, WV 26855							
GRANT	FAIRFAX MATERIALS, INC.	OURS QUARRY	PETERSBURG, WV 26847	LIMESTONE	7	153	10,773	91,323		
GRANT	FAIRFAX MATERIALS, INC.	SCHERR QUARRY	OLD SCHERR ROAD, SCHERR, WV 26726	LIMESTONE	23	176	35,670	201,437		
GREENBRIER	APPALACHIAN AGGREGATES, LLC	LEWISBURG QUARRY	WILLIAMSBURG, WV	LIMESTONE	20	254	42,916	770,177		
GREENBRIER	R. B. S., INC.	GREYSTONE QUARRY	UNUS ROAD FRANKFORD	LIMESTONE	16	254	28,241	457,343		
GREENBRIER	R. B. S., INC.	SAVANNAH LANE QUARRY	NEAR FRANKFORD	LIMESTONE						
JEFFERSON	BARDON, INC.	MILLVILLE QUARRY	57 BLAIR ROAD LOCATED NEAR THE TOWN OF	DOLOMITE & LIMESTONE	41	293	85,789	2,603,492		
KANAWHA	MAZZELLA QUARRIES INC.	MAZZELLA MINE	DAVIS CREEK	SANDSTONE						
MARION	SUNSHINE RECLAMATION, INC.	HOGCLICK QUARRY	QUARRY SCALE HOUSE	LIMESTONE	21	252	44,080	746,978		
MASON	LETART CORP.	PLANT #2/LETART PLT.	STATE ROUTE 33	SAND & GRAVEL						
MASON	LETART CORP.	PLANT NO.1	1/2 ML UPSTREAM FROM JUNCTION OF SANDH	SAND & GRAVEL	19	254	40,461	722,036		
MERCER	APPALACHIAN AGGREGATES, LLC	MERCER STONE	1111 BLAKE HOLLOW RD.	LIMESTONE	28	254	65,367	891,588		
MERCER	EAST RIVER AGGREGATES, INC.	MERCER PLANT	NEAR INGLESIDE ON BLAKE ROAD OFF RT 38	LIMESTONE	17	202	36,159	309,361		
MINERAL	FAIRFAX MATERIALS, INC.	SHORT GAP QUARRY	SHORT GAP, WV 26726	LIMESTONE	14	190	24,373	365,160		
MONONGALIA	BUCKEYE STONE CORP.	BUCKEYE STONE CO.	OFF 857 CLOSE TO PA STATE LINE	LIMESTONE	20	235	32,678	247,484	1	
MONONGALIA	DECKER'S CREEK LIMESTONE CO.	DECKER'S CREEK MINE	RT 7 BETWEEN DELLSLOW AND MASONTOWN	LIMESTONE	42	241	98,384	1,495,761	1	
MONONGALIA	GREER LIMESTONE CO.	GREER LIMESTONE MINE	BETWEEN DELLSLOW AND MASONTOWN ON RT	LIMESTONE	79	247	152,183	2,286,126	1	
MONONGALIA	LP MINERAL, LLC	HUMPHREY QUARRY #1	849 LAZZELLE UNION ROAD, MAIDSVILLE, W	LIMESTONE	4	252	7,171	35,103		
MORGAN	U. S. SILICA CO.	BERKELEY PLANT	2496 HANCOCK ROAD, BERKELEY SPRINGS, W	SANDSTONE	12	253	25,363	465,786		
PENDLETON	GREER INDUSTRIES INC.	GREER LIME COMPANY	RIGHT@STOPSIGN@SENECA ROCKS LFT PAST	LIMESTONE	76	271	166,970	884,166		
POCAHONTAS	APPALACHIAN AGGREGATES, LLC	MILL POINT QUARRY	400 STAMPING CREEK RD	LIMESTONE	10	254	21,807	385,022		
PRESTON	CRANESVILLE STONE, INC.	CRANESVILLE QUARRY	897 RECKART MILL ROAD, TERRA ALTA, WV	SAND & LIMESTONE	16	205	26,447	305,317		
RALEIGH	APPALACHIAN AGGREGATES, LLC	BECKLEY QUARRY	1700 N. SANDBRANCH RD	SANDSTONE	12	254	29,804	313,721		
RALEIGH	POCAHONTAS COAL COMPANY, LLC	TOMMY CREEK QUARRY	NEAR RHODELL, WEST VIRGINIA	SANDSTONE						
RANDOLPH	APPALACHIAN AGGREGATES, LLC	KELLY MTN. QUARRY	33 KELLY MOUNTAIN RD, BOWDEN WV 26241	LIMESTONE	14	254	32,342	466,830		
RANDOLPH	J. F. ALLEN CO.	AGGREGATES QUARRY	LAT-LONG IS ABOVE CRUSHER, USED IN ALL	LIMESTONE	37	259	61,836	467,273		
RANDOLPH	J. F. ALLEN CO.	MASHEY GAP QUARRY	LAT-LONG TO RIGHT OF CURSHER ON FILL A	LIMESTONE	14	240	27,869	381,129		
RANDOLPH	J. F. ALLEN CO.	POND LICK QUARRY	LAT-LON AT CENTER OF PERMITTED AREA AN	LIMESTONE	1		269			
RANDOLPH	MEADOWS STONE & PAVING, INC.	MEADOWS STONE	5M WEST OF WV 15 FRON INTERSECT. WV15	LIMESTONE	23	261	45,243	217,380		
TAYLOR	ROSEMONT MINING, LLC	ROSEMONT MINE	RT76E RIGHT ONTO SANDY HOLLOW RD CROSS	SAND & LIMESTONE	3	69	754			
TUCKER	FAIRFAX MATERIALS, INC.	THOMAS QUARRY	US RT. 219, THOMAS, WV 26292	SANDSTONE	8	192	16,670	42,177		
TUCKER	ROSE HOLDINGS LLC	PHILIPPI QUARRY	9989 MOUNTAINEER HWY PARSONS, WV 2628	LIMESTONE	17	262	43,920	757,965		
TUCKER	SHILOH QUARRY, LLC	SHILOH QUARRY	90 QUARRY WAY, PARSONS WV 26287	LIMESTONE	23	198	36,290	256,795		
UPSHUR	NESCO, INC	LANE RIDGE QUARRY	SAGO, WV (BILL GROSE RD)	SANDSTONE	2	227	2,522	5,013		
WOOD	MARTIN MARIETTA MATERIALS, INC	BURNING SPRINGS MINE	619 SAND HILL WAY, PETROLEUM, WV 26161	LIMESTONE	22	127	24,160	162,554		



# 2024 DIRECTORY OF QUARRY ADDRESSES

ARGOS USA LLC  
MARTINSBURG  
1826 SOUTH QUEEN ST  
MARTINSBURG WV 25401  
Q00000583B

FAIRFAX MATERIALS, INC.  
CABINS QUARRY  
8490 GARRETT HWY  
OAKLAND MD 21550  
Q00009573B

R. B. S., INC.  
GREYSTONE QUARRY  
P.O. BOX 490  
WHITE SULPHUR SPRINGS WV 24986  
Q00301687

SUNSHINE RECLAMATION, INC.  
HOGGLICK QUARRY  
340 HOGGLICK HOLLOW  
FAIRMONT WV 26554  
Q00103391B

EAST RIVER AGGREGATES, INC.  
MERCER PLANT  
P.O. BOX 975  
PRINCETON WV 24740  
Q00301518

GREER LIMESTONE CO.  
GREER LIMESTONE MINE  
PO BOX 1900  
MORGANTOWN WV 26507  
Q00004674

CONTINENTAL BRICK COMPANY  
MARTINSBURG PLANT  
154 CHARLES TOWN ROAD  
MARTINSBURG WV 25405  
Q00201099

FAIRFAX MATERIALS, INC.  
OURS QUARRY  
8490 GARRETT HWY  
OAKLAND MD 21550  
Q00200399

R. B. S., INC.  
SAVANNAH LANE QUARRY  
P.O. BOX 490  
WHITE SULPHUR SPGS. WV 24986  
Q00300490

LETART CORP.  
PLANT #2/LETART PLT.  
P O BOX 69  
GALLIPOLIS FERRY WV 25515  
Q00504096

FAIRFAX MATERIALS, INC.  
SHORT GAP QUARRY  
8490 GARRETT HWY  
OAKLAND MD 21550  
Q00000383A

LP MINERAL, LLC  
HUMPHREY QUARRY #1  
3748 DENTS RUN BLVD STE A  
MORGANTOWN WV 26501  
Q00201108

INWOOD QUARRY, INC.  
INWOOD QUARRY  
POB 65  
INWOOD WV 25428  
Q00008973

FAIRFAX MATERIALS, INC.  
SCHERR QUARRY  
8490 GARRETT HWY  
OAKLAND MD 21550  
Q00101891A

BARDON, INC.  
MILLVILLE QUARRY  
6401 GLDN TRIANGLE DR 400  
GREENBELT MD 20770  
Q00200189A

LETART CORP.  
PLANT NO.1  
PO BOX 430  
GALLIPOLIS FERRY WV 25515  
Q00503098

BUCKEYE STONE CORP.  
BUCKEYE STONE CO.  
POB 1900  
MORGANTOWN WV 26507  
Q00102890

U. S. SILICA CO.  
BERKELEY PLANT  
PO BOX 187  
BERKELEY SPRINGS WV 25411  
Q00104091

NORTH MOUNTAIN SHALE LLC  
CARR QUARRY  
154 CHARLES TOWN RD.  
MARTINSBURG WV 25405  
Q00200408

APPALACHIAN AGGREGATES, LLC  
LEWISBURG QUARRY  
171 ST CLAIRS CROSSING  
BLUEFIELD VA 24605  
Q00302393A

MAZZELLA QUARRIES INC.  
MAZZELLA MINE  
1530 OAKHURST DR.  
CHARLESTON WV 25314  
Q00014578

APPALACHIAN AGGREGATES, LLC  
MERCER STONE  
171 ST. CLAIRS CROSSING  
BLUEFIELD VA 24605  
Q00401296A

DECKER'S CREEK LIMESTONE CO.  
DECKER'S CREEK MINE  
PO BOX 1900  
MORGANTOWN WV 26507  
Q00101792

GREER INDUSTRIES INC.  
GREER LIME COMPANY  
1088 GERM VLY LIMESTONE R  
RIVERTON WV 26814  
Q00203686A

# 2024 DIRECTORY OF QUARRY ADDRESSES

APPALACHIAN AGGREGATES, LLC  
MILL POINT QUARRY  
171 ST CLAIR CROSSING  
BLUEFIELD VA 24605  
Q00200698A

APPALACHIAN AGGREGATES, LLC  
KELLY MTN. QUARRY  
171 ST. CLAIRS CROSSING  
BLUEFIELD VA 24605  
Q00200587B

MEADOWS STONE & PAVING, INC.  
MEADOWS STONE  
POB 10  
GASSAWAY WV 26624  
Q00203586

SHILOH QUARRY, LLC  
SHILOH QUARRY  
190 MIDSTREAM WAY  
JANE LEW WV 26378  
Q00200495A

CRANESVILLE STONE, INC.  
CRANESVILLE QUARRY  
POB 318  
KINGWOOD WV 26537  
Q00102492A

J. F. ALLEN CO.  
AGGREGATES QUARRY  
POB 1602  
ELKINS WV 26241  
Q00014575

ROSEMONT MINING, LLC  
ROSEMONT MINE  
468 WILLIAMS RD  
MORGANTOWN WV 26501  
Q00200719

NESCO, INC  
LANE RIDGE QUARRY  
709 MIDDLETOWN RD  
FAIRMONT WV 26554  
Q00200614

APPALACHIAN AGGREGATES, LLC  
BECKLEY QUARRY  
171 ST. CLAIRS CROSSING  
BLUEFIELD VA 24605  
Q00302286C

J. F. ALLEN CO.  
MASHEY GAP QUARRY  
POB 1602  
ELKINS WV 26241  
Q00201900

FAIRFAX MATERIALS, INC.  
THOMAS QUARRY  
8490 GARRETT HWY  
OAKLAND MD 21550  
Q00201186A

MARTIN MARIETTA MATERIALS, INC  
BURNING SPRINGS MINE  
9277 CENTER POINTE DR  
WEST CHESTER OH 45069  
Q00100599

POCAHONTAS COAL COMPANY, LLC  
TOMMY CREEK QUARRY  
109 APPALACHIAN DRIVE  
BECKLEY WV 25801  
Q00300305

J. F. ALLEN CO.  
POND LICK QUARRY  
POB 1602  
ELKINS WV 26241  
Q00200902

ROSE HOLDINGS LLC  
PHILIPPI QUARRY  
70 COLUMBIA BLVD  
CLARKSBURG WV 26301  
Q00201489D

## 2024 WEST VIRGINIA DIRECTORY OF COAL HANDLING FACILITIES

TIPPLE ID	COMPANY	FACILITY	GENERAL LOCATION	EMP	INJ	FAT	CNTY
L00001021	ACTIVE RESOURCES, INC.	MINGO NO. 1 PLANT	365 DONALDSON BRANCH RD. ON HORSEPEN C	15	1		30
L00001023	ACTIVE RESOURCES, INC.	MINGO NO. 2 LOADOUT	LOCATED NEAR INTERSECTION OF US 52 GIL	3			30
L00000918	ALEX ENERGY, INC.	MARMET DOCK	ONE MILE EAST	10			20
L00001042	AMERICAN BITUMINOUS POWER PTR.	FEDERAL #1 REFUSE	RT 17, 228 ABPP DR, GRANT TOWN, WV 26	5	1		25
L00001044	AMERICAN BITUMINOUS POWER PTR.	BARRACKVILLE	PINE GROVE RD/1ST ST BARRACKVILLE, WV	3			25
L00001046	AMERICAN BITUMINOUS POWER PTR.	POWER PLANT	RT 17, 228 ABPP DR, GRANT TOWN, WV 26	54			25
L00000402	AMHERST INDUSTRIES, INC.	CHELYAN-RIVER DOCK	NEAR CHELYAN, WV				20
L00000605	AMHERST INDUSTRIES, INC.	PORT AMHERST LOADING	CHEYLAN	2			20
L00001016	APPALACHIAN RESOURCE WV, LLC	TUG FORK PREP PLANT	MILLSEAT FORK OF GRAPEVINE	10	1		30
L00000821	ARGUS ENERGY WV, LLC	WAYNE COAL RIVER TER	DEVILSRACE BRANCH OF EAST FORK OF TWEL				50
L00000822	ARGUS ENERGY WV, LLC	KIAH CREEK PREP. PL.	DEVILSTRACE BRANCH OF EAST FORK OF TWE				50
L00000909	ATLANTIC LEASECO LLC	COWEN LOADOUT	NEAR COWEN ON ERBACON ROAD	3			51
L00000949	BANDMILL COAL, LLC	RUM CREEK PREP PLANT	1924 RUM CREEK RD	63			23
L00001039	BANDMILL COAL, LLC	RUM CREEK PLANT	1924 RUM CREEK ROAD	64			23
L00000619	BAY STAR COAL CO., INC.	BIG CRK./CL.&LOADOUT	NEAR CUCUMBER, WV	4			24
L00001032	BIRCH RIVER RESOURCES, LLC	BIRCH RIVER PREP PL1	CALVIN, WV	4			34
L00000967	BLUE CREEK MINING LLC	BLUE CREEK PREP	CAMPBELLS CREEK	21			20
L00001011	BLUESTONE OIL CORPORATION	RANGER FUEL PREP PLT	PINNACLE CREEK ROAD NEAR PINEVILLE, WV	6			55
L00001005	CCI CYRUS RIVER TERMINAL LLC	CYRUS RIVER TERMINAL	CYRUS RIVER TERMINAL	2			50
L00000768	CEREDO SYNFUEL LLC	CEREDO SYNFUEL PLANT	MOUTH OF TWELVEPOLE CREEK ON RT. 60	15			50
L00001010	CLINE & SONS STONE & GRAVEL	F7 PREP PLANT	VAN	5			3
L000001017	COAL-MAC, LLC	MILLER CREEK P.PLANT	1.5 MILES UP BIG BRANCH RT65 NEAR NAUG		1		30
L00000813	COAL-MAC, LLC	RAGLAND LOADOUT	ROCKHOUSE FORK OF PIGEON CREEK	14			30
L00000820	COAL-MAC, LLC	NO. 22 PREP. PLANT	LEFT FORK OF PINE CREEK OF ISLAND CREE	14			23
L00001026	COAL-MAC, LLC	SNAP CREEK LOADOUT	1/2 MILE UP RICH CREEK OFF RT. 10 LOGA	7	1		23
L00001057	COAL-MAC, LLC	STIRRAT PLANT	RT 44 STIRRAT, WV CROSS STEET LITTLE C	1			23
L00000693	COALBURG CORP.	COALBURG DOCK	RT 61 S, KANAWHA RIVER MI. 75 CABIN CR	1			20
L00000914	DOCKS CREEK, LLC	DOCKS CREEK, LLC	BIG SANDY RIVER SOUTH OF CEREDO, WV	13			50
L00001058	EAGLE HORIZON RESOURCES, LLC	BULL CREEK PREP PLAN	ASHFORD, WV	9			3
L00001041	ED COAL, INC.	BOLT PREP PLNT & REF	BOLT PREP PLANT AND REFUSE	37			55
L00001033	EDWIGHT PROCESSING, LLC	GOALS PREP PLANT	EDWIGHT ROAD, EDWIGHT WV	1			41
L00000083	ELK RUN COAL CO., LLC	CHESS COAL PROC. PL.	LITTLE ELK CREEK-MAIN ELK RUN PROPERTY	17			3
L00000630	ELK RUN COAL CO., LLC	BLUE PENNANT TRANSFE	BLUE PENNANT HOLLOW - COUNTY ROUTE 3				3
L00000793	ENDURANCE MINING COMPANY	WEST CAZY LOADOUT	4.5 MILES NW OF CLOTHIER POST OFFICE				3
L00001053	FALLS RUN OPERATIONS, LLC	QUINWOOD PREPARATION	NEAR CARL	5			34
L00000957	GREENBRIER MINERALS, LLC	ELKCLICK LOADOUT	2.0 MILES EAST OF LORADO WV	19			23
L00000958	GREENBRIER MINERALS, LLC	SAUNDERS PREP PLANT	2.0 MILES EAST OF LORADO, WV	58			23
L00001054	GREENBRIER SMOKELESS COAL, LLC	MTNR NO. 1 LOADOUT	OFF ANJEAN RD RUPERT, WV	5			13
L00001055	GREENBRIER SMOKELESS COAL, LLC	MTNR POCAHONTAS 1 PP	OFF ANJEAN RD RUPERT, WV	5			13

2024 WEST VIRGINIA DIRECTORY OF COAL HANDLING FACILITIES

TIPPLE ID	COMPANY	FACILITY	GENERAL LOCATION	EMP	INJ	FAT	CNTY
L00000965	GUYANDOTTE MINING LLC	FANCO PLANT/ LOADOUT	ON GUYAN MINE ROAD	1			23
L00000814	HERNDON PROCESSING CO., LLC	KEYSTONE NO. 2 PLANT	RT 10 (1) MILE SOUTH OF HERNDON				55
L00000901	ICG BECKLEY, LLC	BECKLEY POCAHONTAS	ECCLES, WV	28			41
L00000935	ICG TYGART VALLEY, LLC	LEER PREP PLANT	GRAFTON, WV 26354	43			46
L00001052	ITMANN MINING COMPANY, LP	ITMANN #5 PLANT	MULLENS, WEST VIRGINIA	30			55
L00000960	JUSTICE LOW SEAM MINING, INC.	JC"JIM"JUSTICE II PP	ON ROUTE 16 NEAR BISHOP, VA	6			24
L00000966	KANAWHA EAGLE MINING, LLC	SOUTH HOLLOW PLANT	RT 61 TO FIELDS CREEK RD. 5MILES FROM	47			3
L00000899	KANAWHA RIVER TERMINALS, LLC	QUINCY DOCK	96 QUINCY DOCK ROAD BELLE, WV 25015	20			20
L00000906	KANAWHA RIVER TERMINALS, LLC	CEREDO DOCK	100 MAIN STREET & RIVER FRONT STREET,	20			50
L00000815	KEPLER PROCESSING CO., LLC	KEPLER NO.1 PREP PLT	3 MILES WEST OF PINEVILLE, WV ON RT. 9	40	1		55
L00000374	KEYSTONE SERVICE IND., INC.	KEYSTONE PREP PLANT	KEYSTONE, WV OFF OF RT. 52				24
L00001030	KINGSTON MINING, INC.	CROWN HILL DOCK	HANSFORD, WV	1			20
L00000727	KINGSTON PROCESSING, INC.	KINGSTON PLANT	NEAR KINGSTON,WV	46			10
L00000990	LEXINGTON COAL COMPANY, LLC	BLACK BEAR PREP PLNT	NEAR GLEN ALUM WV	3			30
L00000996	LEXINGTON COAL COMPANY, LLC	LIBERTY PROCESSING	RT 26 VAN				3
L00000997	LEXINGTON COAL COMPANY, LLC	SPROUSE CREEK PREP	4 MILES NORTH OF MATEWAN				30
L00000998	LEXINGTON COAL COMPANY, LLC	TALON LOADOUT	RT. 26 VAN				3
L00001003	LEXINGTON COAL COMPANY, LLC	FORK CREEK PREP PLAN	LONG SHOAL RD OFF 119	10			3
L00001004	LEXINGTON COAL COMPANY, LLC	SPRUCE LAUREL PREP	9 MILES OFF RT 17 ON RT 28 LAUREL RD				3
L00001006	LEXINGTON COAL COMPANY, LLC	NO. 1. PREP PLANT	2095 CAMP CREEK ROAD				34
L00001043	LP MINERAL, LLC	GRANT TOWN BLENDING	228 ABPP DR, GRANT TOWN, WV 26574	2			25
L00001045	LP MINERAL, LLC	HUMPHREY NO. 7	849 LAZZELLE UNION RD, MAIDSVILLE, WV	5	1		31
L00001051	MABEN COAL, LLC	MABEN PROCESSING	MABEN PROCESSING	7			55
L00000646	MARFORK COAL COMPANY, LLC	MARFORK PROCESSING	COUNTY RT 3/1 NEAR PETTUS	79	1		41
L00000393	MARION DOCKS, INC.	MARION DOCKS	1246 MONG. RIVER	2			25
L00001015	MARSHALL COUNTY COAL RESOURCES	RIVER LOADOUT	RT 2 SOUTH OF MOUNDSVILLE, WV	14			26
L00001056	MEGA HIGHWALL MINING, LLC	GLEN ALUM PLANT	ON ALUM CREEK NEAR FORMER COMMUNITY OF	5			30
L00000873	METTIKI COAL WV, LLC	MOUNTAIN VIEW MINE	RT 48, 6 MILES EAST OF DAVIS, WV	8			47
L00000846	MINGO LOGAN COAL, LLC	CARDINAL PREP. PLANT	SHARPLES	24			23
L00000091	NUFAC MINING COMPANY, INC.	K-2 PREP PLANT	KEYSTONE WV, TOP OF BURKE MOUNTAIN ROA	6			55
L00001018	ONYX ENERGY, LLC	OLAN PROCESSING PLAN	OFF RT. 13 NEAR McCOMAS ON CRANE CREEK	23			28
L00001035	ONYX ENERGY, LLC	SWITCHBACK LOADOUT	ON COUTY RT 11 NEAR MCCOMAS, WV	4			24
L00000790	ORCHARD COAL CO., INC.	CRAB ORCHARD TIPPLE	CRAB ORCHARD, WEST VIRGINIA				41
L00000968	PANTHER CREEK MINING, LLC	WET BRANCH PLANT	DAWES, WV	38			20
L00000969	PANTHER CREEK MINING, LLC	TOMS FORK PLANT/LDOT	SAMPLES	14			20
L00001013	PANTHER CREEK MINING, LLC	MAPLE EAGLE PREP	POWELLTON, WV	29			20
L00000682	PERFORMANCE COAL COMPANY, LLC	UBBM LOADOUT	RT. 3 NEAR MONTCOAL	3			41
L00001012	PERFORMANCE INDUSTRIES, INC	COAL MT. LOADOUT	7730 COAL MOUNTAIN ROAD	28			55
L00000860	POCAHONTAS COAL COMPANY, LLC	EAST GULF PREP PLANT	6001 COAL CITY ROAD, RHODELL, WV	1			41

2024 WEST VIRGINIA DIRECTORY OF COAL HANDLING FACILITIES

TIPPLE ID	COMPANY	FACILITY	GENERAL LOCATION	EMP	INJ	FAT	CNTY
L00000916	POCAHONTAS COAL COMPANY, LLC	AFFINITY PREP. PLANT	AFFINITY ROAD MIDWAY, WV	29			41
L00001022	POCAHONTAS PROCESSING, LLC	DELBARTON PREP PLANT	DELBARTON	16			30
L00000979	POWER MOUNTAIN CONTURA, LLC	POWER MOUNTAIN PROC	OFF ROUTE 39 NUMBER 4 JERRY FORK ROAD	31			34
L00000837	PRIME PROCESSING, INC.	ECKMAN (DANS BR) LO	ECKMAN	12			24
L00000838	PRIME PROCESSING, INC.	ROADFORK LOADOUT	NEAR GARY 14 MOUNTAIN	9			24
L00000975	PRIME PROCESSING, INC.	ECKMAN PLANT	ECKMAN, WV	21	1		24
L00000984	RAMACO RESOURCES, LLC	ELK CREEK PREP PLANT	3 MILES NORTHEAST OF VERNER	70			23
L00001025	RAMACO RESOURCES, LLC	BERWIND PREP. PLANT	NEAR BERWIND, WV	35	1		24
L00000952	REMINGTON, LLC	REMINGTON PREP PLANT	4.5 MILES WEST ON COAL FORK RD., FROM				20
L00000993	REPUBLIC ENERGY, LLC	PAX LOAD OUT	APPROXIMATELY 1 MILE FROM THE PAX I77	10			10
L00001020	RESILIENT MINING, LLC	DEEPWATER PLANT P-2	KINCAID, WV	18			10
L00001029	RESILIENT MINING, LLC	GLENCO LOADOUT	PAGE	2			10
L00001036	RESILIENT MINING, LLC	HUGHES CRK TERMINAL	HUGHESTON, WV	5			20
L00000863	RIVER POINT, LLC	RIVER POINT DOCK	MARMET, WV	4			20
L00000923	ROARING CREEK COAL CO., LLC	PREP PLANT/LOADOUT	NEAR THE COMMUNITY OF ELLAMORE				49
L00000962	ROCKWELL MINING, LLC	ROCK LICK PREP PLANT	WHARTON	45			3
L00000963	ROCKWELL MINING, LLC	HARRIS PREP PLANT	WHARTON	5			3
L00000964	ROCKWELL MINING, LLC	WELLS PREP PLANT	WHARTON	5			3
L00000978	ROCKWELL MINING, LLC	COW CREEK COAL BLEND	COW CREEK ROAD OF POND FORK ROAD				3
L00001014	RUM CREEK COAL SALES, INC.	FEATS LOADOUT	HOLDEN	9			23
L00001027	SCREAMING EAGLE COAL, LLC	PEACH ORCHARD PLANT	2.5 MILES EAST OF BICKMORE WV ON CTY R	17			34
L00000992	SEWELL MOUNTAIN COAL CO., LLC	MEADOW PLANT	LOOKOUT, WV				10
L00000938	SOUTH FORK COAL CO., LLC	CLEARCO PREP & LDOUT	2352 CLEARCO ROAD RUPERT, WV	9			13
L00001034	SOUTHERN MINERALS, INC.	BERWIND LOADOUT	RT.9 0.25 MILES NE OF BERWIND.	7			24
L00000841	SPARTAN MINING COMPANY, LLC	PLANT&RIVER LOADOUT	NEAR CANNELTON	25			20
L00000839	SUPERIOR PROCESSING, INC.	SUPERIOR PREP PLANT	SUPERIOR 1 MILE SOUTH OF WELCH ON US R	12	1		24
L00001048	SUPERIOR PROCESSING, INC.	BLUE HAVEN REFUSE	SUPERIOR	1			24
L00001031	TAISHAN COAL, LLC	LITTLE CREEK DOCK	APPROX. 1 MILE EAST (UPSTREAM) OF THE	4			20
L00001047	TAISHAN COAL, LLC	ALPHEUS COAL REF FAC	GARY, WV	48			24
L00001024	TIMBER RESOURCES, LLC	TIMBER RESOURCES	IAEGER, WV RT.52 GO TOP RT. 80 WV NEAR	1			24
L00000896	TUNNEL RIDGE, LLC	PREP PLANT	SHORT CREEK ROAD, OHIO COUNTY, WEST VI	53			35
L00000687	VANTAGE MINING CO.	LOADOUT	CRUM				50
L00001038	WEST VIRGINIA PROPERTIES, INC.	CARETTA PREP PLANT	RT. 16 CARETTA,WV	10			24
L00000849	WESTWOOD MINING, INC.	NO. 6 LOADOUT	NEAR GARY,WV NO.6 BOTTOM, ELBERT	2			24
L00000866	WOLF RUN MINING, LLC	LEER SOUTH PREP PLNT	21550 BARBOUR COUNTY HWY	43			1
L00000954	WV COAL RECLAMATION CO., LLC	BTM CRK REPROCESSING	NEAR KEYSTONE , WV MCDOWELL COUNTY				24
L00000999	WWMV, LLC	VENTURA PREP PLANT	SLAUGHTER CREEK ROAD, CHELYAN, WV	4			20
L00000811	XMV, INC.	NO. 8 LOADOUT	ELBERT				24
L00000812	XMV, INC.	BLACK WOLF WASHER/LO	BERWIND				24

2024 DIRECTORY OF COAL HANDLING FACILITIES ADDRESSES

ACTIVE RESOURCES, INC.  
MINGO NO. 1 PLANT  
PO BOX 1838  
GILBERT WV 25621  
L00001021

ACTIVE RESOURCES, INC.  
MINGO NO. 2 LOADOUT  
PO BOX 1838  
GILBERT WV 25621  
L00001023

ALEX ENERGY, INC.  
MARMET DOCK  
P.O. BOX 457  
WHITESVILLE WV 25209  
L00000918

AMERICAN BITUMINOUS POWER PTR.  
FEDERAL #1 REFUSE  
POB 159 228 ABPP DR  
GRANT TOWN WV 26574  
L00001042

AMERICAN BITUMINOUS POWER PTR.  
BARRACKVILLE  
POB 159  
GRANT TOWN WV 26574  
L00001044

AMERICAN BITUMINOUS POWER PTR.  
POWER PLANT  
POB 159 228 ABPP DR  
GRANT TOWN WV 26574  
L00001046

AMHERST INDUSTRIES, INC.  
CHELYAN-RIVER DOCK  
PORT AMHERST  
CHARLESTON WV 25306  
L00000402

AMHERST INDUSTRIES, INC.  
PORT AMHERST LOADING  
PORT AMHREST  
CHARLESTON WV 25306  
L00000605

APPALACHIAN RESOURCE WV, LLC  
TUG FORK PREP PLANT  
251 TOLLAGE CREEK  
PIKEVILLE KY 41501  
L00001016

ARGUS ENERGY WV, LLC  
WAYNE COAL RIVER TER  
9104 TWELVEPOLE CREEK  
DUNLOW WV 25511  
L00000821

ARGUS ENERGY WV, LLC  
KIAH CREEK PREP. PL.  
9104 TWELVEPOLE CREEK  
DUNLOW WV 25511  
L00000822

ATLANTIC LEASECO LLC  
COWEN LOADOUT  
702 PROFESSION PK DR ST D  
SUMMERSVILLE WV 26651  
L00000909

BANDMILL COAL, LLC  
RUM CREEK PREP PLANT  
PO BOX 848  
BRISTON TN 37621  
L00000949

BANDMILL COAL, LLC  
RUM CREEK PLANT  
300 RUNNING RIGHT WAY  
JULIAN WV 25529  
L00001039

BAY STAR COAL CO., INC.  
BIG CRK./CL.&LOADOUT  
P.O. BOX 1084  
BLUEFIELD VA 24605  
L00000619

BIRCH RIVER RESOURCES, LLC  
BIRCH RIVER PREP PL1  
P.O. BOX 547  
SUTTON WV 26601  
L00001032

BLUE CREEK MINING LLC  
BLUE CREEK PREP  
P.O. BOX 366  
TAD WV 25201  
L00000967

BLUESTONE OIL CORPORATION  
RANGER FUEL PREP PLT  
302 SOUTH JEFFERSON ST.  
ROANOKE VA 24011  
L00001011

CCI CYRUS RIVER TERMINAL LLC  
CYRUS RIVER TERMINAL  
PO BOX 464  
KENOVA WV 25330  
L00001005

CEREDO SYNFUEL LLC  
CEREDO SYNFUEL PLANT  
1550 C STREET & RT. 60  
CEREDO WV 25507  
L00000768

CLINE & SONS STONE & GRAVEL  
F7 PREP PLANT  
PO BOX 374  
GILBERT WV 25621  
L00001010

COAL-MAC, LLC  
MILLER CREEK P.PLANT  
1245 22 MINE ROAD  
HOLDEN WV 25625  
L000001017

COAL-MAC, LLC  
RAGLAND LOADOUT  
1245 22 MINE ROAD  
HOLDEN WV 25625  
L00000813

COAL-MAC, LLC  
NO. 22 PREP. PLANT  
1245 22 MINE ROAD  
HOLDEN WV 25625  
L00000820

2024 DIRECTORY OF COAL HANDLING FACILITIES ADDRESSES

COAL-MAC, LLC SNAP CREEK LOADOUT 1245 22 MINE ROAD HOLDEN WV 25625 L00001026	COAL-MAC, LLC STIRRAT PLANT 1245 22 MINE RD HOLDEN WV 25625 L00001057	COALBURG CORP. COALBURG DOCK P.O. BOX 430 CABIN CREEK WV 25035 L00000693	DOCKS CREEK, LLC DOCKS CREEK, LLC P O BOX 250 CEREDO WV 25507 L00000914
EAGLE HORIZON RESOURCES, LLC BULL CREEK PREP PLAN 1295 ASHFORD HILL ROAD ASHFORD WV 25009 L00001058	ED COAL, INC. BOLT PREP PLNT & REF PO BOX 900 SANDY HOOK KY 41171 L00001041	EDWIGHT PROCESSING, LLC GOALS PREP PLANT P.O. BOX 131 NAOMA WV 25140 L00001033	ELK RUN COAL CO., LLC CHESS COAL PROC. PL. P. O. BOX 457 WHITESVILLE WV 25209 L00000083
ELK RUN COAL CO., LLC BLUE PENNANT TRANSFE P.O. BOX 497 SYLVESTER WV 25193 L00000630	ENDURANCE MINING COMPANY WEST CAZY LOADOUT 782 ROBINSON CREEK RD. MADISON WV 25130 L00000793	FALLS RUN OPERATIONS, LLC QUINWOOD PREPARATION 3694 SEAFORD DRIVE COLUMBUS OH 43220 L00001053	GREENBRIER MINERALS, LLC ELKCLICK LOADOUT PO BOX 446 MAN WV 25635 L00000957
GREENBRIER MINERALS, LLC SAUNDERS PREP PLANT P O BOX 446 MAN WV 25635 L00000958	GREENBRIER SMOKELESS COAL, LLC MTNR NO. 1 LOADOUT 4547 ANJEAN ROAD RUPERT WV 25984 L00001054	GREENBRIER SMOKELESS COAL, LLC MTNR POCAHONTAS 1 PP 4547 ANJEAN RD RUPERT WV 25984 L00001055	GUYANDOTTE MINING LLC FANCO PLANT/ LOADOUT 250 W. MAIN ST. STE 2000 LEXINGTON KY 40507 L00000965
HERNDON PROCESSING CO., LLC KEYSTONE NO. 2 PLANT 208 BUSINESS STREET BECKLEY WV 25801 L00000814	ICG BECKLEY, LLC BECKLEY POCAHONTAS P. O. BOX 49 ECCLES WV 25836 L00000901	ICG TYGART VALLEY, LLC LEER PREP PLANT 1200 TYGART DRIVE GRAFTON WV 26354 L00000935	ITMANN MINING COMPANY, LP ITMANN #5 PLANT 275 TECHNOLOGY DR STE 101 CANONSBURG PA 15317 L00001052
JUSTICE LOW SEAM MINING, INC. JC"JIM"JUSTICE II PP 302 SOUTH JEFFERSON ROANOKE VA 24011 L00000960	KANAWHA EAGLE MINING, LLC SOUTH HOLLOW PLANT P.O. BOX 189 COMFORT WV 25049 L00000966	KANAWHA RIVER TERMINALS, LLC QUINCY DOCK PO BOX 308 CEREDO WV 25507 L00000899	KANAWHA RIVER TERMINALS, LLC CEREDO DOCK PO BOX 308 CEREDO WV 25507 L00000906

# 2024 DIRECTORY OF COAL HANDLING FACILITIES ADDRESSES

KEPLER PROCESSING CO., LLC KEPLER NO.1 PREP PLT PO BOX 460 BRENTON WV 24818 L00000815	KEYSTONE SERVICE IND., INC. KEYSTONE PREP PLANT 302 SOUTH JEFFERSON ROANOKE VA 24011 L00000374	KINGSTON MINING, INC. CROWN HILL DOCK P.O. BOX 69 PAX WV 25904 L00001030	KINGSTON PROCESSING, INC. KINGSTON PLANT P.O. BOX 69 PAX WV 25904 L00000727
LEXINGTON COAL COMPANY, LLC BLACK BEAR PREP PLNT PO BOX 299 SIDNEY KY 41564 L00000990	LEXINGTON COAL COMPANY, LLC LIBERTY PROCESSING PO BOX 299 SIDNEY KY 41564 L00000996	LEXINGTON COAL COMPANY, LLC SPOUSE CREEK PREP PO BOX 299 SIDNEY KY 41564 L00000997	LEXINGTON COAL COMPANY, LLC TALON LOADOUT PO BOX 299 SIDNEY KY 41564 L00000998
LEXINGTON COAL COMPANY, LLC FORK CREEK PREP PLAN PO BOX 299 SIDNEY KY 41564 L00001003	LEXINGTON COAL COMPANY, LLC SPRUCE LAUREL PREP PO BOX 299 SIDNEY KY 41564 L00001004	LEXINGTON COAL COMPANY, LLC NO. 1. PREP PLANT P.O. BOX 299 SIDNEY KY 41564 L00001006	LP MINERAL, LLC GRANT TOWN BLENDING 3748 DENTS RUN BLVD STE A MORGANTOWN WV 26501 L00001043
LP MINERAL, LLC HUMPHREY NO. 7 3748 DENTS RUN BLVD STE A MORGANTOWN WV 26501 L00001045	MABEN COAL, LLC MABEN PROCESSING PO BOX 219 VERNER WV 25650 L00001051	MARFORK COAL COMPANY, LLC MARFORK PROCESSING P.O. BOX 457 WHITESVILLE WV 25209 L00000646	MARION DOCKS, INC. MARION DOCKS 200 CHAPEL BROOK DR. BRIDGEPORT WV 26330 L00000393
MARSHALL COUNTY COAL RESOURCE RIVER LOADOUT 8672 ENERGY RD MOUNDSVILLE WV 26041 L00001015	MEGA HIGHWALL MINING, LLC GLEN ALUM PLANT 12081 VIRGINIA BLVD ASHLAND KY 41102 L00001056	METTIKI COAL WV, LLC MOUNTAIN VIEW MINE 293 TABLE ROCK RD. OAKLAND MD 21550 L00000873	MINGO LOGAN COAL, LLC CARDINAL PREP. PLANT PO BOX E SHARPLES WV 25183 L00000846
NUFAC MINING COMPANY, INC. K-2 PREP PLANT 302 SOUTH JEFFERSON ROANOKE VA 24011 L000000919	ONYX ENERGY, LLC OLAN PROCESSING PLAN 150 COURT HOUSE RD. STE 302 PRINCETON WV 24740 L00001018	ONYX ENERGY, LLC SWITCHBACK LOADOUT 150 COURTHOUSE RD STE. 302 PRINCETON WV 24740 L00001035	ORCHARD COAL CO., INC. CRAB ORCHARD TIPPLE 302 S. JEFFERSON STREET ROANOKE VA 24011 L00000790



# 2024 DIRECTORY OF COAL HANDLING FACILITIES ADDRESSES

PANTHER CREEK MINING, LLC  
WET BRANCH PLANT  
P.O. BOX 99  
DAWES WV 25054  
L00000968

PANTHER CREEK MINING, LLC  
TOMS FORK PLANT/LDOT  
100 TOMS FORK ROAD  
ESKDALE WV 25075  
L00000969

PANTHER CREEK MINING, LLC  
MAPLE EAGLE PREP  
1345 ELK RIDGE ROAD  
POWELLTON WV 25161  
L00001013

PERFORMANCE COAL COMPANY, LLC  
UBBM LOADOUT  
P.O. BOX 457  
WHITESVILLE WV 25209  
L00000682

PERFORMANCE INDUSTRIES, INC  
COAL MT. LOADOUT  
200 BUSINESS STREET  
BECKLEY WV 25801  
L00001012

POCAHONTAS COAL COMPANY, LLC  
EAST GULF PREP PLANT  
109 APPALACHIAN DRIVE  
BECKLEY WV 25801  
L00000860

POCAHONTAS COAL COMPANY, LLC  
AFFINITY PREP. PLANT  
PO BOX 267  
MIDWAY WV 25878  
L00000916

POCAHONTAS PROCESSING, LLC  
DELBARTON PREP PLANT  
1330 MAYO TRAIL BOX 12  
PIKEVILLE KY 41501  
L00001022

POWER MOUNTAIN CONTURA, LLC  
POWER MOUNTAIN PROC  
P.O. BOX 848  
BRISTOL TN 37621  
L00000979

PRIME PROCESSING, INC.  
ECKMAN (DANS BR) LO  
640 CLOVER DEW DAIRY RD  
PRINCETON WV 24740  
L00000837

PRIME PROCESSING, INC.  
ROADFORK LOADOUT  
640 CLOVERDEW DAIRY RD.  
PRINCETON WV 24740  
L00000838

PRIME PROCESSING, INC.  
ECKMAN PLANT  
640 CLOVER DEW DAIRY RD  
PRINCETON WV 24740  
L00000975

RAMACO RESOURCES, LLC  
ELK CREEK PREP PLANT  
250 WEST MAIN ST,STE.1900  
LEXINGTON KY 40507  
L00000984

RAMACO RESOURCES, LLC  
BERWIND PREP. PLANT  
250 WEST MAIN ST. STE 1900  
LEXINGTON KY 40507  
L00001025

REMINGTON, LLC  
REMINGTON PREP PLANT  
500 LEE STREET E. STE.900  
CHARLESTON WV 26601  
L00000952

REPUBLIC ENERGY, LLC  
PAX LOAD OUT  
P.O. BOX 69  
PAX WV 25904  
L00000993

RESILIENT MINING, LLC  
DEEPWATER PLANT P-2  
1330 MAYO TRAIL BOX 12  
PIKEVILLE KY 41501  
L00001020

RESILIENT MINING, LLC  
GLENCO LOADOUT  
1330 MAYO TRAIL BOX 12  
PIKEVILLE KY 41501  
L00001029

RESILIENT MINING, LLC  
HUGHES CRK TERMINAL  
1330 MAYO TRAIL BOX 12  
PIKEVILLE KY 41501  
L00001036

RIVER POINT, LLC  
RIVER POINT DOCK  
P.O. BOX E  
MARMET WV 25365  
L00000863

ROARING CREEK COAL CO., LLC  
PREP PLANT/LOADOUT  
109 APPALACHIAN DRIVE  
BECKLEY WV 25801  
L00000923

ROCKWELL MINING, LLC  
ROCK LICK PREP PLANT  
250 WEST MAIN ST STE 2000  
LEXINGTON KY 40507  
L00000962

ROCKWELL MINING, LLC  
HARRIS PREP PLANT  
250 WEST MAIN ST,STE 2000  
LEXINGTON KY 40507  
L00000963

ROCKWELL MINING, LLC  
WELLS PREP PLANT  
250 WEST MAIN ST. STE 2000  
LEXINGTON KY 40507  
L00000964

2024 DIRECTORY OF COAL HANDLING FACILITIES ADDRESSES

ROCKWELL MINING, LLC  
COW CREEK COAL BLEND  
250 WEST MAIN ST STE 2000  
LEXINGTON KY 40507  
L00000978

SOUTH FORK COAL CO., LLC  
CLEARCO PREP & LDOUT  
1295 ASHFORD HILL ROAD  
ASHFORD WV 25009  
L00000938

SUPERIOR PROCESSING, INC.  
BLUE HAVEN REFUSE  
P.O. BOX 770  
BLUEFIELD WV 24701  
L00001048

TUNNEL RIDGE, LLC  
PREP PLANT  
1901 SHORT CREEK RD  
WHEELING WV 26003  
L00000896

WOLF RUN MINING, LLC  
LEER SOUTH PREP PLNT  
21550 BARBOUR COUNTY HWY  
PHILIPPI WV 26416  
L00000866

XMV, INC.  
BLACK WOLF WASHER/LO  
640 CLOVER DEW DAIRY RD.  
PRINCETON WV 24740  
L00000812

RUM CREEK COAL SALES, INC.  
FEATS LOADOUT  
PO BOX 1098  
HOLDEN WV 25625  
L00001014

SOUTHERN MINERALS, INC.  
BERWIND LOADOUT  
356 SOUTH COLLEGE AVENUE  
BLUEFIELD VA 24605  
L00001034

TAISHAN COAL, LLC  
LITTLE CREEK DOCK  
P.O. BOX 81  
GARY WV 24836  
L00001031

VANTAGE MINING CO.  
LOADOUT  
P.O. BOX 299  
SIDNEY KY 41564  
L00000687

WV COAL RECLAMATION CO., LLC  
BTM CRK REPROCESSING  
60 W. ERIE ST. UNIT 801  
CHICAGO IL 60654  
L00000954

SCREAMING EAGLE COAL, LLC  
PEACH ORCHARD PLANT  
1245 22 MINE ROAD  
HOLDEN WV 25625  
L00001027

SPARTAN MINING COMPANY, LLC  
PLANT&RIVER LOADOUT  
P O BOX 69  
PAX WV 25904  
L00000841

TAISHAN COAL, LLC  
ALPHEUS COAL REF FAC  
PO BOX 81  
GARY WV 24836  
L00001047

WEST VIRGINIA PROPERTIES, INC.  
CARETTA PREP PLANT  
P.O. BOX 1603  
WELCH WV 24801  
L00001038

WWMV, LLC  
VENTURA PREP PLANT  
315 70TH STREET, SE  
CHARLESTON WV 25304  
L00000999

SEWELL MOUNTAIN COAL CO., LLC  
MEADOW PLANT  
265 BROOKEVIEW CNT WY 205  
KNOXVILLE TN 37919  
L00000992

SUPERIOR PROCESSING, INC.  
SUPERIOR PREP PLANT  
P.O. BOX 770  
BLUEFIELD WV 24701  
L00000839

TIMBER RESOURCES, LLC  
TIMBER RESOURCES  
2810 YONKERS RD. 2B  
RELEIGH NC 27604  
L00001024

WESTWOOD MINING, INC.  
NO. 6 LOADOUT  
P.O. BOX 1084  
BLUEFIELD VA 24605  
L00000849

XMV, INC.  
NO. 8 LOADOUT  
640 CLOVER DEW DAIRY RD.  
PRINCETON WV 24740  
L00000811

# 2024 WEST VIRGINIA DIRECTORY OF INDEPENDENT CONTRACTORS

COMPANY	PERMIT	EMP	HOURS	FAT	INJ
18 KARAT, INC.	C00004675	7	575		
2 HORIZON TRUCKING, LLC	C00009686	1	17		
20 MILE TRANSPORT, LLC	C00008906	1	1005		
24 HR RELIABLE TRK & TRLR REP	C00009476	1	1,200		
4 B SERVICES, INC.	C00009765				
4-WAY TRUCKING, INC.	C00000473				
6 GUNS, LLC	C00009442	8	909		
A CRANE RENTAL, LLC	C00009747				
A-POSITIVE ELECTRIC CO., INC.	C00005657	7	1797		
A. & A. ENERGY, INC.	C00003680	13	17027		
A. & M. HEAVY EQUIPMENT REPAIR	C00009028				
A. & P. TRUCKING	C00007078				
A. & S. SANITATION, INC.	C00008606	1	456		
A. & T. TRUCKING	C00004747	2	151		
A. & W. PAINTING, LLC	C00005899				
A. & Z. REPAIR, INC.	C00005991	1	2949		
A. B. C. CONTRACTING	C00009267				
A. C. M., INC.	C00003598				
A. H. & T. TRUCKING CO.	C00006481	3	1320		
A. J. BURK, LLC	C00009405				
A. J. TRUCKING, LLC	C00004143				
A. J. TRUCKING, LLC	C00008501				
A. J. VATER & CO., INC.	C00005814				
A. REED EXCAVATING, LLC	C00008909	11	16864		
AAA MINE SERVICE, INC.	C00005864	41	6522		
AAA PAVING & SEALING, INC.	C00009544				
AAA SEPTIC TANK SERVICE, INC	C00008964	8	3,842		
ABB INC.	C00009218	10	19		
ABEREGG MASONRY	C00009887	3	30		
ACCULAB, INC.	C00002980	10	5220		1
ACCURATE SURVEYING, INC.	C00005121				
ACE INTERNATIONAL WELDING	C00004327				
ACE TRUCKING CO., INC.	C00001280	24	34050		
ACHILLEFS T. SCOURAS	C00009936Q	1			
ACME MACHINE & WELDING CO LLC	C00006602				
ADVANCED MASONRY INC	C00009248				
ADVANTAGE TECHNOLOGY, LLC	C00008750				
AESOP TRUCKING, INC.	C00000365	2	56		
AGAPITO ASSOCIATES, INC.	C00008737				
AIR PLACEMENT CEMENT CO.	C00002066	4	136		
AIRGAS MID AMERICA, INC.	C00005634	1	20		
AIRTECH, LLC	C00008985	4	1,237		
ALCO FENCE CO. OF CENTRAL WV	C00000766				
ALEX E. PARIS CONTR. CO., INC.	C00009424				
ALFRED RICE COMPANY, INC.	C00003400	2	20		
ALL CRANE & EQUIP RENTAL CORP	C00001710	43	2099		
ALL STAR CONTRACTING, LLC	C00008635	2	436		
ALLEGHANY INVESTMENTS, LLC	C00006597				
ALLEGHENY BELTING CORP.	C00002022	3	716		
ALLEGHENY SURVEYS	C00006317	6	1,433		
ALLIANCE CONSULTING, INC.	C00006697	24	12,119		

2024 WEST VIRGINIA DIRECTORY OF INDEPENDENT CONTRACTORS

COMPANY	PERMIT	EMP	HOURS	FAT	INJ
ALLIEDBARTON SECURITY SVCS LLC	C00008810				
ALMEGA COMPANY, INC.	C00000511				
ALPHA ENGINEERING SERV, INC	C00001669	3	46		
ALTAY MINING AND MINERALS LLC	C00009044				
AMALGAMATED LOGISTICS INC	C00009072	19	10779		
AMERAUS TRACTOR COMPANY	C00008921				
AMERICAN ELECTRIC EQUIP., INC.	C00002891	2	97		
AMERICAN ERECTION, LLC	C00009915	14	5730		2
AMERICAN HYDRAULICS CO.	C00001324	2	106		
AMERICAN MINE POWER, INC	C00009257	1	44		
AMERICAN MINE RESEARCH, INC.	C00003394				
AMERICAN TIRE, INC.	C00004398	2	160		
AMERICAN TRUCKING, LLC	C00009838	1	120		
AMHERST MADISON, INC.	C00006833				
AMT UNDERGROUND SERVICES, LLC	C00009820	4	3489		
ANALABS, INC.	C00000290	4	192		
ANDERSON EQUIPMENT CO.	C00000953	20	37863		
ANDERSON EXCAVATING, LLC	C00005399	56	78,753		
ANDERSON PROFESSIONAL SERVICES	C00009823	5			
ANDY & ABBY LEASING	C00003679	8	7,524		
ANTHONY T. ARNOLD	C00009466Q				
ANTHONY WADE TRUCKING	C00008826				
APEX COMPANIES, LLC	C00009764	1	59		
APPALACHIA EXPLOSIVES, LLC	C00009741	3	505		
APPALACHIAN CONSTRUCTION, INC.	C00002096				
APPALACHIAN LABORATORIES, INC.	C00000286	3	5152		
APPALACHIAN POWER CO.	C00004488				
APPALACHIAN SECURITY, INC	C00007716	39	64,878		1
APPALACHIAN STREAM RESTORATION	C00007446				
APPALACHIAN TECHNICAL SERV INC	C00005175				
APPALACHIAN TIRE PRODUCTS, INC	C00001263	4	1,861		
APPALACHIAN WELL SURVEYS, INC.	C00008562	3	751		
AQUATIC RESOURCES MGMT LLC	C00009191	19	13304		
ARACOMA COAL COMPANY, INC.	C00006665	3	10,026		
ARCH MASONRY, INC.	C00009352				
ARCHIE BASSHAM TRUCKING, INC.	C00009134				
ARM CAMCO, LLC	C00009473	16	845		
ARM SECURITY SERVICES CO LLC	C00010001	41	2162		
ARM SERVICES LLC	C00009233	3	2299		
ARTICULATED SERVICES, INC.	C00005238	1	618		
ASCENT CONSULT. & ENGINEERING	C00009857				
ASGCO MANUFACTURING, INC.	C00006807	7	1,561		
ASHLEE TRANSPORTATION INC	C00007971	1	731		
ASPEN BUILDERS, INC	C00009016				
ASSOCIATED TRANSPORT, INC.	C00009784				
ASTECH CORP.	C00002871				
ATLAS SERVICES CORP.	C00000820				
AUSTIN POWDER CO.	C00000374	24	25394		
AUSTIN SALES, LLC	C00000556	46	32772		
AYERS CONSTRUCTION CO.	C00005536				
B & D TRUCKING	C00006929	1	238		

# 2024 WEST VIRGINIA DIRECTORY OF INDEPENDENT CONTRACTORS

COMPANY	PERMIT	EMP	HOURS	FAT	INJ
B & J TRANSIT, LLC	C00009929	1			
B & M CONSTRUCTION INC	C00009262				
B & R TRUCKING & LOGGING, LLC	c00009906	1	594		
B&B HAULING, LLC	C00009791	3			
B&K TRUCKING LLC	C00009237				
B&M WELDING, LLC	C00009788	2	4916		
B. & B. MINE SAFETY	C00005540				
B. & E. BUILDING INC.	C00007522				
B. & J. TRUCKING	C00000216	34	14067		
B. & L. EXCAVATING CO., INC.	C00001367				
B. & S. TRANSPORT, LLC	C00009128				
B. R. C. TRUCKING, LLC	C00006649	11	721		
B. T. C. TRUCKING, INC.	C00005368				
B. W. C. TRUCKING CO., INC.	C00005440	141	1899		
BACKWOODS ENTERPRISES, INC.	C00008954				
BAILEY ENG. & LAND SURVY, INC.	C00008725				
BAILEY'S CONTRACTING, LLC	C00009691	2	2,315		
BAILEYS WELDING AND MECHANICAL	C00009636	3	4130		
BAIR, GOODIE & ASSOCIATES, INC	C00005513				
BAISDEN TRUCKING	C00009111	1	76		
BAKER TRUCK EQUIPMENT CO.	C00003438	1	263		
BALL COAL COMPANY, INC.	C00009603				
BAM TRUCKING, LLC	C00008814	55	91798		
BANE MASONRY, INC.	C00009901	9	1029		
BARKER'S JUNK CO., INC.	C00003365	2	43		
BARRETT CONSTRUCTION, INC.	C00008747				
BARRETT INDUSTRIES, INC.	C00009876Q				
BATES SECURITY, LLC	C00009245	2	28		
BATTLE CREEK, INC	C00009500				
BAUMGARDNER ENTERPRISES, INC.	C00006662				
BAY STAR COAL CO., INC.	C00008775	4	8516		
BBU SERVICES OF WV, LLC	C00005868				
BEAR CONTRACTING, LLC	C00005620	13	1877		
BEAR IC, LLC	C00009900	80	22,230		1
BEAR'S SEPTIC SYS & SERV, LLC	C00008586	1	424		
BEATLE JUICE TRUCKING	C00008858	2	1,825		
BECKER/WHOLESALE MINE SUP, LLC	C00006751	1	55		
BECKLEY CRANE & CONSTR., INC.	C00005486	15	11,998		
BECKLEY DRILLING & BLASTING	C00004421	14	11832		
BEDFORD WELL DRILLNG & PUMP CO	C00005094				
BEITZEL CORP.	C00000136	14	2,438		
BELCHER SERVICES	C00009121	1	2502		
BELL FARMS RECLAMATION SERVICE	c00001016	8	5,000		
BELL TRUCKING	C00007235	13	4,380		
BELLAIRE HARBOR SERVICE, LLC	C00009050				
BELMONT AGGREGATES, INC.	C00005314	2	74		
BELT SOLUTIONS, INC	C00008361				
BELT TECH, INC.	C00007231		5383		
BENNOC, INC	C00008868	2	1260		
BERYL COAL COMPANY	C00005584				
BEST ONE TIRE	C00005994	5	1,501		

# 2024 WEST VIRGINIA DIRECTORY OF INDEPENDENT CONTRACTORS

COMPANY	PERMIT	EMP	HOURS	FAT	INJ
BFS PETROLEUM PRODUCTS, INC.	C00009656	3	407		
BIG DOG REPAIR & TECH SRVS INC	C00009329				
BIG FRANK'S ROLL&TOW&SCRAP MTL	C00005877	2	115		
BIG IRON REPAIR, LLC	C00009541				
BIG SANDY CONSTRUCTION, INC.	C00006497	3	2470		
BIG SANDY TWO-WAY COMM., INC.	C00006581	2	27		
BIG VALLEY SEEDING, INC.	C00005828	6	5160		
BIG WRENCH EQUIPMENT REPAIR	C00009782	4	9913		
BILL MILLER EQUIP SALES, INC	C00005129	2	96		
BILL WISE EXCAVATING	C00004682				
BILLY BENDER	C00009679	5			
BILLY R. SPONAUGLE TRUCKING	C00004483	1	318		
BINGAMON CORPORATION	C00005335				
BIOLOGICAL MONITORING, INC.	C00009436				
BIRD DOG TRUCKING, LLC	C00009663	2	219		
BIT CONSTRUCTION, LLC	C00006826	27	34717		1
BKF EQUIPMENT, INC.	C00008733				
BLACK DIAMOND CONTRACTING, LLC	C00009909	2	115		
BLACK DIAMOND TRANSPORT	C00009082	5	18241		
BLACK GOLD TRUCKING, LLC	C00009943	1	7		
BLACK LABEL TRUCKING, LLC	C00008976	20	26664		
BLACK ROCK MINING SVCS., LLC	C00009924				
BLACK THUNDER, INC.	C00007064				
BLACKBURN TRANSPORT	C00009067				
BLUE GOLD DEVELOPMENT, LLC	C00009458	7	2747		
BLUE GOLD MINE SERVICES LLC	C00009199	209	207253		2
BLUE LINE MINE SERVICE, INC.	C00009375	14	12195		
BLUE LINE STRM RESTORATION LLC	C00005751				
BLUE RIDGE DIESEL INJECTION	C00006549				
BLUE RIDGE ENVIRONMENTAL LLC	C00009147				
BMC MECHANICS, INC.	C00009457	1	2513		
BMS NATURAL RESOURCES INC	C00006893	14	11,518		
BNB HEATING & COOLING & ELECTR	C00006687	20	1,018		
BO-RU, LLC	C00009508	5	6,460		
BOART LONGYEAR CO.	C00001361				
BOCOOK ENGINEERING, INC.	C00005849	3	969		
BODYGARD, LLC	C00005548	1	29		
BOGGS MUNICIPAL SERVICE, INC.	C00006824				
BOWEN ENGINEERING CORP.	C00009231				
BOWSER-MORNER, INC.	C00004055				
BOYD COMPANY	C00009495	122	58912		
BRAD MARTIN	C00009174	1	216		
BRADFORD BROS. ASPHALT & CONST	C00002363	18	22,421		
BRAKE SUPPLY CO., INC.	C00006675	1	683		
BRANDEIS MACHINERY CO.	C00002138	10	4423		
BRANDON SCOTT TRUCKING, INC.	C00009725	1	109		
BRECHBUHLER SCALES	C00001385	13	3001		
BRIDE HESS TRUCKING, LLC	C00009913	1	56		
BROGAN TRANSPORT, LLC	C00009919	1	5		
BROOKVILLE SERVICES, LLC	C00006691	3	594		
BUCHANAN PUMP SERV & SUPPLY CO	C00003194	7	2618		

2024 WEST VIRGINIA DIRECTORY OF INDEPENDENT CONTRACTORS

COMPANY	PERMIT	EMP	HOURS	FAT	INJ
BUCKEYE CONCRETE PUMPING, LLC	C00009756	2	284		
BUDD'S SCALE, INC.	C00001188	5	63		
BUFFALO CREEK EXPLOSIVES, INC	C00009927Q	5	243		
BUFFALO TRANSPORT, INC.	C00009149	7	6845		
BULLDOG EXCAVATING, LLC	C00005444	28	62190		
BUNDY AUGER MINING, INC.	C00003072	3	412		
BUNNER & SON'S CONTRACTING	C00001244	34	10551		
BURNS DRILLING & EXCAVATING	C00003588				
BURNS INDUSTRIAL EQUIPMENT	C00009517	1	75		
BYCO ENTERPRISES, INC.	C00009721	1	10		
C & J TRANSPORT LLC	C00008994	3	1,160		
C & M GIANT TIRE, LLC	C00005356	6	11508		
C AND S MECH AND WELD SERVICE	C00010003				
C&S MATNEY TRANSPORT, INC.	C00009735				
C. & C. LEASING & EXCAVATING	C00005339	4	3,331		
C. & C. LINE CO., INC.	C00001672	4	6152		
C. & L. TRANSPORT	C00008977				
C. & L. WELDING, LLC	C00005893				
C. & M. WASTE WATER SERV., LLC	C00006854	1	273		
C. & P. TRUCKING, INC.	C00008857	1	23		
C. & T. ENTERPRISES, LLC	C00005851	6	15,133		
C. A. & F. TRANSPORT, INC.	C00003704				
C. B. E. C., INC.	C00004360				
C. B. MINING, INC.	C00008702	5	121		
C. B. TRUCKING, INC.	C00005103	6	771		
C. M. C. ENTERPRISE, INC.	C00000763				
C. R. B. TRUCKING, INC.	C00005738	1	12		
C. R. RAILROAD CONSTR. CO.	C00004797				
C. T. L. ENGINRNG OF WV, INC.	C00005622	9	293		
C. WILLIAM HETZER, INC	C00009048Q	19	21,388		
C.J.'S WELL SERVICE, INC.	C00005713	12	6,417		
C.W. & S. TRANSPORT	C00009062				
CAIDLAKE TRANSPORT, INC	C00008987	4	3,713		
CALDWELL TANKS, INC.	C00005125				
CALLI TRUCKING	C00005736	1	325		
CALVIN CONTRACTORS, INC.	C00005148	1	120		
CANADIAN RIGHT OF WAY CLEARING	C00007431	4	7,300		
CANEY CREEK CONTRACTING, INC.	C00002152	56	42,185		1
CAPITAL DOORS, INC.	C00002709				
CAPRICORN, INC.	C00006987				
CARL BELT, INC.	C00004917				
CARLY LEASING	C00006583				
CARPENTER'S REPAIR, INC.	C00006562	4	1523		
CARTER MACHINERY CO., INC.	C00001113	84	92,344		
CARTER ROAG COAL COMPANY	C00009826	7	7,818		
CASCO USA	C00005992	2	74		
CBC ENGINEERS & ASSOCIATES LTD	C00006937	1	914		
CCTV TECHNOLOGY	C00008653				
CECCO, INC.	C00005478	3	45		
CEDAR TRUCKING CO.	C00002406	12	13230		
CENTRAL CONTRACTING, INC.	C00004215				

# 2024 WEST VIRGINIA DIRECTORY OF INDEPENDENT CONTRACTORS

COMPANY	PERMIT	EMP	HOURS	FAT	INJ
CENTRAL GLASS CO OF CHARLESTON	C00009810	2	82		
CENTRAL HAULING INCORP.	C00003014				
CENTRIFUGAL SERVICES, INC.	C00003372				
CHAFIN TRUCKING, INC	C00001575	1	617		
CHAFINS CLEAR CUTTING, INC.	C00003451				
CHAMPION MINE SUPPLY INC.	C00003735				
CHAMPION MOBILE WASHING	C00009723	3	70		
CHAN-CAN, LLC	C00009579	3	1509		
CHARLES MOORE, INC.	C00009758	1	45		
CHASE N CASH	C00009513	1	214		
CHASITY TRUCKING, LLC	C00009904	2	582		
CHEMBIO SHELTER, INC.	C00006522	2	132		
CHEMSTREAM, INC.	C00006809				
CHEROKEE RESOURCES, INC.	C00005819				
CHILDER'S ENTERPRISES, INC.	C00005438	13	232		
CHILDRESS ENTERPRISE CORP.	C00009590				
CHIP BUZZO TRUCKING	C00005210	1	41		
CHISLER BROTHERS CONTR. LLC	C00000762	21	19710		
CHISLER, INC.	C00002381	18	6238		
CHRIS CHARLES TRKG., INC	C00008969				
CINTAR, INC.	C00005817				
CIVIL & ENVIRON. CONSULT., INC	C00005667				
CIVIL, LLC	C00009402	98	224274		
CJ EXCAVATION, LLC	C00009620	22	42447		
CLARK LABORATORIES, LLC	C00006653	4	11,243		
CLASSIC TRUCKING	C00005937	1	297		
CLAUDE V KEEN TRUCKING CO INC	C00009448	7	9,745		
CLAY TRUCKING, INC.	C00005350	161	170583		
CLECO CORP.	C00000607	27	41,393		
CLEVELAND BROS. EQUIP. CO.	C00005784	10	9,469		
CLIMATECH, INC.	C00005897	1	150		
CLINE FAMILY TRUCKING, LLC	C00007031				
CLINE LUMBER	C00005986				
COAL FILLERS, INC.	C00004609	3	766		
COAL POWER COAL, INC.	C00005604				
COAL SOURCE, LLC	C00009009	2	5124		
COAL-MAC, LLC	C00009613	91	272097		
COALFIELD SERVICES, INC.	C00001125	20	15672		
COALFIELDS SEC. & INVESTIGATNS	C00009897	8	6,948		
COASTAL DRILLING EAST	C00005845	31	5,208		
COASTAL WELL SERVICE, LLC	C00009585	107	130,725		
COBRA TRANSPORT, INC.	C00005153				
CODAL TRUCKING, INC.	C00004207				
COGAR ENTERPRISES, LLC	C00009711	7			
COGAR MINE SUPPLY	C00005393	4	249		
COLEMAN TRANSPORT, INC.	C00008943				
COLEMAN TRUCKING	C00009190	1	2		
COLEMAN TRUCKING	C00009625	1	10		
COLLINS WELDING & FABRICATION	C00009882	1	526		
COLONIAL CHEMICAL SOLUTIONS	C00009912	3	408		
COM DRILL SUPPLY	C00009844				



2024 WEST VIRGINIA DIRECTORY OF INDEPENDENT CONTRACTORS

COMPANY	PERMIT	EMP	HOURS	FAT	INJ
COMMONWEALTH RAILWAY, INC.	C00009697	8	17,594		
COMPLETE FIRE PROTECTION, LLC	c00009409	4	212		
COMPLIANCE MONITORING LABS INC	C00004620	6	4977		
COMPLIANCE STAFFING AGENCY LLC	C00008627	290	184856		6
CONETEC INC.	C00005663				
CONN-WELD INDUSTRIES, LLC	C00009499	1	46		
CONSTRUCTION ON ALL LEVELS LLC	C00009234	24	18013		
CONTI TESTING LABORATORIES INC	C00005234				
CONVEYING SOLUTIONS, LLC	C00006618				
CONVEYOR MANUFCTRNG & SUPPLY	C00005964	1	44		
COOK'S EXCAVATING	C00005193				
COOK'S MANUFACTURING	C00001408	88	3,105		1
COOK'S SANITATION SERVICE, INC	C00002928	1	1,776		
CORE & MAIN LP	C00009080	5	298		
CORKY WELLS ELECTRIC, INC.	C00001901	3	94		
CORLEY TRUCKING, LLC	C00006517				
CORY TRUCKING, INC.	C00009852	2	2,853		
COWIN & COMPANY, INC.	C00000188	31	44610		1
CRAMER SECURTY & INVSTGTNS LLC	C00005465	59	77,753		
CRANE 1 SERVICES, INC.	c00005823	11	1,797		
CRANE MAN, INC.	C00006709	1	156		
CRIDER'S CONSTRUCTION CO INC	C00009157	1			
CRISTE ENGINEERING SERVICES CO	C00003923	1	73		
CRISWELL TRUCKING, INC.	C00006746				
CROSS FIRE, INC.	C00000546				
CROSSLAND TRANSPORT, INC.	C00004676				
CROWN PRODUCTS & SERVICES, INC	C00008345	3	510		
CRUSADER INDUSTRIAL, LLC	C00009673	1			
CUDD PRESSURE CONTROL	C00008928				
CULTURAL RESOURCE ANALYST, INC	C00005653				
CUMBERLAND MINE SERVICE, INC.	C00006679				
CUMMINS CROSSPOINT, LLC	C00005804	4	821		
CURRY SUPPLY CO.	C00005977	2			
CUSTOM CUTS, LLC	C00009892	3	4290		
CUSTOMER'S GLASS & CARPET CO.	C00005097	2	95		
D & E SERVICES, LLC	C00009634	54	85433		5
D & P CONTRACTING, LLC	C00009798				
D & W CONTRACTORS, LLC	C00008729	4	1409		
D&D ELECTRIC, LLC	C00009863	4	2,952		
D&L ADMINISTRATIVE SER. LLC	C00009057	1	1,263		
D. & E. ELECTRICAL, INC.	C00001417	1	32		
D. & G. MACHINE CO., INC.	C00001871	7	1,367		
D. & L. WELD, INC.	C00006614	3	935		
D. & M. PAINTING CORP.	C00007171				
D. & M. TRUCKING LLC	C00000617	8	1,540		
D. DEEL TRUCKING, INC.	C00006801				
D. G. TRUCKING & EQUIP. SALES	C00002186				
D. H. HOTSHOTS, LLC	C00009386				
DAKO ELECTRCIAL SERVICES, LLC	C00009650	1	56		
DAN'S MARINE SERVICE, INC.	C00005924	7	1181		
DANIEL'S ELECTRIC	C00001121				

2024 WEST VIRGINIA DIRECTORY OF INDEPENDENT CONTRACTORS

COMPANY	PERMIT	EMP	HOURS	FAT	INJ
DANIEL'S TRUCKING, LLC	C00009504	2			
DANNY WILLIAMS TRUCKING	C00009626				
DAVID L. RYDER CONTRACTING INC	C00005616				
DAVID LOONEY TRUCKING, INC.	C00009567	1	20		
DAVID STANLEY CONSULTANTS, LLC	C00004781				3
DAVIS ELECTRIC CO., INC.	C00004292	4	349		
DeBARR TRUCKING CO., INC.	C00005984				
DEBRICH, LLC	C00006726	1	1965		
DECOTA CONSULTING CO., INC.	C00005244	1	31		
DEDICATED LINE SERVICE INC.	C00009092	14	6883		
DEFIELD RANDALL MULLINS	C00009685				
DELAWARE ELEVATOR, INC.	C00008686				
DELMAS CONLEY TRUCKING OF OHIO	C00009879	8	80		
DELONG CLEANING, LLC	C00009926	4	622		
DELRICK CORP., INC.	C00005155				
DELTA ELECTRIC, INC.	C00005395	3	445		
DETON, INC.	C00008696				
DETTINBURN TRANSPORT	C00001883	2	150		
DEWAR, INC.	C00001605	21	25267		
DGI - MENARD, INC	C00009055				
DIEFFENBAUCH & HRITZ, LLC	C00009420				
DIESEL DRILLING CORP	C00009255				
DIGGING & RIGGING, INC.	C00005878	38	978		
DIGGING IT DEEP EXCAVATING LLC	C00009793	1	66		
DIVERSIFIED AIR SYSTEMS, INC.	C00006829	8	416		
DJ MAXX CONTRACTING, LLC	C00008981				
DMI, LLC	C00009917	13	2570		
DMW TRUCKING	C00006939				
DODDRIDGE CONTROLS CO., INC.	C00009482	1	271		
DON VANHOOSE TRUCKING	C00004989				
DONALD B. RICE TIRE CO., INC.	C00009518	5	510		
DOSS ENGINEERING, INC.	C00006825	2	73		
DOSS ENTERPRISES	C00008767	60	110128		
DOUBLE DEUCE, LLC	C00009599Q	5	5024		
DOUBLE S, LLC	C00006995				
DRILL MANAGEMENT, INC.	C00006601	5	10,818		
DTE REPAIR LLC	C00009282	3	2,706		
DUNCAN BROTHERS DRILLING, INC.	C00000868				
DUSTER TRUCKING CO.	C00005846	4	8,361		
DYNO NOBEL, INC.	C00005216	10	7576		
E SOLUTIONS, LLC	C00008899	5	551		
E&A ENTERPRISE, LLC	C00009690				
E. & A. ENTERPRISES, INC.	C00008739	1	1,763		
E. & K. METALS & CRAFT, INC.	C00007611				
E. B. X.	C00006536				
EAGLE CARBON, INC.	C00005042	6	199		
EARTHTECH, INC	C00008359				
EASLEY & RIVERS, INC	C00009342				
EAST COAST UNDERGROUND	C00009483				
EAST CUMBERLAND, LLC	C00004150				
EASTERN ARROW CORP., INC.	C00005920				

2024 WEST VIRGINIA DIRECTORY OF INDEPENDENT CONTRACTORS

COMPANY	PERMIT	EMP	HOURS	FAT	INJ
EASTERN ASPHALT PRODUCTS LLC	C00009465Q	8	7139		
EASTERN ELECTRIC, LLC	C00005171	4	540		
EASTERN KY EQUIP SALES & SERV	C00008730				
EASTERN TANK & UTIL. SERS INC.	C00009099				
EB AND H ELECTRICAL, LLC	C00009113				
ECKO, INC.	C00002624	3	186		
ECO SOLUTION DISTRIBUTING, LLC	C00009933	5	1500		
EDGE ELECTRO MECHANIC SERVICES	C00009833	2	361		
EDKINS SURVEYING	C00003695	3	98		
EICHELBERGERS, INC.	C00009103Q				
ELBY HARRISON TRUCKING, INC	C00008328	7	15045		
ELDRIDGE STEAM CLEANING	C00003642	24	32448		
ELECTRIC MACHINE & FABRICATION	C00009027	1	24		
ELECTRO-MECHANICAL CORP.	C00008505				
ELITE COAL SERVICES, LLC	C00005250				
ELK AIR CONDITIONING	C00009921	6	1626		
ELK ELECTRICAL SYSTEMS, LLC	C00009955	1			
ELK RUN COAL CO., LLC	C00004297	7	17751		
ELKINS METAL RECYCLING, LLC	C00005746	3	89		
ELLIOTT CONSULTING, LLC	C00009406				
EMORY ROTHENBUHLER & SONS, INC	C00006650				
EMS TRANSPORT, LLC	C00005629				
ENERSYS, INC.	C00005223	6	1168		1
ENGEL WELDING, INC.	C00006642				
ENGLAND'S EXCAVATING, LLC	C00006783	2	3008		
ENVIROELECTRIC, LLC	C00009662	5	548		
ENVIRONMENT CNTRL. OHIO VALLEY	C00009604	7	10,439		
ENVIRONMENTAL CONSTRUCTION INC	C00005436				
ENVIRONMENTAL MONITORING, INC.	C00003433	2	790		
ENVIROPROBE INTEGRATED SOLUTNS	C00008742				
ENVIROSCIENCE, INC.	C00006803				
ENVIROSERVE, J.V. LTD PRTNRSHP	C00008701	2	26		
ERB ELECTRIC CO.	C00005194	1	25		
ERIC'S TRUCKING CO., INC.	C00004674	1	40		
ERVINS AUTO REPAR & TOWING INC	C00005974				
ESLICH WRECKING CO.	C00006660				
ESS/MICON	C00001243	6	5103		
ESTEP TRUCKING, INC.	C00009428				
ESTEY ENTERPRISES & TRKG, LLC	C00005911				
EVIL TRANSPORT, LLC	C00009698	3	2502		
EXODUS TRANSPORT LLC	C00009369	5	1630		
F V KEEN TRUCKING, INC.	C00009431	5	4,667		
F.J. INDUSTRIAL, LLC	C00000015Q	7	1,329		
FAB TRANSPORT, LLC	C00008900	4	6310		
FAB-CON INDUSTRIES, INC.	C00008645				
FAB-TECH CORPORATION, INC	C00006092	5	5638		
FAIRGRIEVE TRUCKING	C00003431				
FAITH TRUCKING INC	C00005150	3	60		
FALCO DRILLING CO., INC.	C00004056				
FALCON CONVEYOR SOLUTIONS, LLC	C00009942				
FARLEY DRILLING INC	C00009247	4	40		

2024 WEST VIRGINIA DIRECTORY OF INDEPENDENT CONTRACTORS

COMPANY	PERMIT	EMP	HOURS	FAT	INJ
FARLEY TRUCKING COMPANY	C00009856				
FARNHAM & PFILE CONST., INC.	C00000127				
FARRIS TRUCKING, INC. (JOHN)	C00001948	1	8		
FENNER DUNLOP CONVEYOR SYS.	C00006476	10	765		
FERRELL EXCAVATING CO.	C00002295				
FERRELL TRANSPORT CO.	C00004668				
FILTER/CLONE SALES CO.	C00002412				
FIRE PROTECTION PRODUCTS, INC	C00008790	11	2391		
FIRE SAFETY EQUIP. SUPPLY CO.	C00005542	2	164		
FIRE-X SALES & SERVICE CORP.	C00005506	3	233		
FLAMENT MASONRY, INC.	C00008703				
FLEXIBLE STEEL LACING COMPANY	C00005869	2	80		
FLINT CONSTRUCTION, CO., INC.	C00003089				
FLORIDA HANDLING SYSTEMS, INC.	C00009319	4	487		
FLSMIDTH, INC.	C00009540	5	631		
FLUID COMP SVCS	C00008853	27	1,423		
FLYING "JS" TRUCKING CO., LLC	C00009295	2			
FOAMCOAT ROOFING & COATING	C00003149				
FORCE DRILLING, LLC	C00005979				
FORQUER CONTRACTING	C00000125	263	29456		
FOXFIRE CONSULTANTS, INC.	C00003669	2	2,761		
FOXFIRE CORPORATION	C00006507				
FRANCIS ENTERPRISES, INC.	C00007000				
FRED R. BELCHER TRUCKING, INC.	C00009624	1	1		
FREESTATE BALTIMORE, LLC	C00008939	3	307		
FRICKE MANAGEMENT & CONTR.INC	C00008808				
FRITZ-RUMER-COOKE CO., INC.	C00008710	15	3612		
FRONTIER RAILROAD SERV., LLC	C00008357				
FRONTIER-KEMPER CONSTRUCTORS	C00001260				
FUCHS LUBRICANTS	C00005317	3	258		
FUELS MINERALS INDUSTRIAL SVCS	C00009773	5	2000		
G A P POLTN & ENVIR CNTL, INC.	C00002600	9	691		
G. & H. TRUCKING	C00006505				
G. & S. COAL COMPANY, INC.	C00005962				
G. E. C., INC.	C00003131	12	11531		
G. M. S. MINE REPAIR & MAINTEN	C00001932	330	323,550		5
G.A. COVEY ENGINEERING, PLLC	C00008639				
GAI-TRONICS CORP.	C00005952	2			
GAMMA-METRICS	C00003639	4	63		
GANNETT FLEMING PROJECT	C00008603				
GARAGE DOOR OPERATORS, INC.	C00004152				
GARDNER PAINT SERVICES, INC.	C00002570				
GARY LONG TRUCKING CO., INC.	C00009400				
GAS FIELD SERVICES	C00006596				
GASCO DRILLING. INC.	C00007789				
GBL CONSTRUCTION, LLC	C00009834	2	69		
GENESIS CONTRACTING	C00009699	11	7980		
GENESIS RAIL SERVICES, INC	C00008636				
GeoCHEMICAL TESTING	C00003595				
GeoMECHANICS, INC.	C00006781	3	183		
GEOSCAN SEISMIC SERVICES, INC.	C00006526	1	132		

# 2024 WEST VIRGINIA DIRECTORY OF INDEPENDENT CONTRACTORS

COMPANY	PERMIT	EMP	HOURS	FAT	INJ
GERALD FIELDS TRUCKING CO. INC	C00003548	6	4955		
GFL ENVIRONMENTAL SVCS. USA	C00009787	1	148		
GIBSONS' RECLAMATION	C00004264				
GIL'S CONTRACTING	C00001456	4	771		
GILLCO, INC.	C00009300	2	280		
GILLMAN SERVICES, INC	C00006671	18	36076		
GILLMAN SERVICES, INC	C00009002				
GIPSON'S TRUCKING INC	C00009320				
GL SERVICES	C00008623				
GLOBAL MINE SERVICE	C00004350				
GLOTFELTY ENTERPRISES, INC.	C00004192				
GOFF TRUCKING CO.	C00001021				
GOOD TIRE SERVICE, INC.	C00006672				
GOODHART SONS INC	c00009116Q				
GOULD'S ELECT. MOTOR REPAIR	C00003501				
GRAY-EERING, LTD.	C00006753	1	12		
GRAYLEX PRO SERVICES, LLC	C00009739				
GRAYLOR ENTERPRISE, LLC	C00009531	3	462		
GREEN ACRES CONTRACTING CO INC	C00001416				
GREEN MOUNTAIN HYDROSEEDING	C00004173	3	216		
GREEN RIDGE RECLAMATION, LLC	C00008687	2	1,368		
GREENWAY SERVICES, INC.	C00006631				
GREG WILLIS TRUCKING, INC.	C00005810	1			
GREGORY BAISDEN	C00009306	1	89		
GROUND TECHNOLOGY, INC.	C00006849				
GULL CORPORATION	C00005825				
GUY M. TURNER, INC.	C00008598				
GUYAN HEAVY EQUIPMENT, INC.	C00004961				
GUYAN SERVICE CO.	C00000554	5	5327		
H & E ELECTRIC, INC.	C00009198	11	11719		
H&H EXCAV. & HAULING, LLC	C00009260				
H&K EQUIPMENT	C00009520	14	19866		
H-T-L PERMA USA L.P.	C00007524	2	126		
H. & H. WELDING	C00002009				
H. B. MELLOTT ESTATE, INC.	C00005229	6	626		
H. E. NEUMANN CO.	C00008697	7	207		
H. G. CARTE ELECTRIC, INC.	C00005053		2,428		
H. JOHNSON TRUCKING, INC.	C00001314				
H. L. C. TRUCKING CO.	C00003740				
HAINER'S AUTO GLASS	C00008918	2	285		
HALSTEAD JANITORIAL SERV. INC.	C00006506	3	1248		
HAMILTON FENCE	C00004291	5	404		
HAMM EQUIPMENT, INC.	C00008671				
HAMMERDOWN EXPRESS, LLC	C00009461	3	248		
HAMON CORE DRILLING, INC.	C00004246	4	6749		
HAMPSHIRE MACH & IND SERV, INC	C00009374Q				
HANEY BROS. TRUCKING, CO, INC.	C00000024				
HANNAH & ASSOCIATES, INC.	C00005533				
HANOVER RESOURCES, LLC	C00005284				
HARD TIMEZ TRANSPORT, LLC	C00008863				
HARLESS, INC.	C00008721				

# 2024 WEST VIRGINIA DIRECTORY OF INDEPENDENT CONTRACTORS

COMPANY	PERMIT	EMP	HOURS	FAT	INJ
HARMAC, INC.	C00000146	8	6800		
HARPER DIESEL & MACH SERV INC	C00009211				
HARRISON WESTERN CONST. CORP.	C00006685				
HARTMAN & HARTMAN, INC.	C00001269				
HARTMAN TRUCKING, LLC	C00004691	4	43		
HARTZLER TRUCKING, LLC	C00008528	3	788		
HATFIELD TRANSPORT, INC	C00008982	6	8,690		
HAWKEYE EXPRESS INC	C00009296				
HERITAGE - CRYSTAL CLEAN, LLC	C00005764	1	17		
HERITAGE EQUIPMENT, INC.	C00005141				
HERITAGE TECHNICAL ASSOC, INC.	C00004176	8	3352		
HERRINGTON TRUCKING	C00000081				
HG ENERGY, LLC	C00009197	2	1		
HGC EXCAVATION, INC.	C00009303				
HI TEST TRUCKING, LLC	C00009619	1	55		
HI-LINE CO., INC.	C00002182		548		
HICKMAN ELECTRICAL CORP.	C00003914	1	15		
HICKS ELECTRIC CO., INC	C00008820	2	780		
HICKSON'S PRIME WASHING, LLC	C00009752	1	62		
HIGGINS HAULING CO., INC.	C00006724	4			
HIGH COUNTRY MINING, INC	c00009070				
HIGH POINT CONSTRUCTION GROUP	C00009415				
HIGH ROLLIN' TRUCKING, LLC	C00009899	1	27		
HIGH VOLTAGE, INC.	C00005252				
HIGHLAND MACHINERY CORPORATION	C00009459	1	38		
HILLING EXCAVATING, INC.	C00009148				
HILLS FUEL TRUCKING, INC.	c00006770	8	240		
HILLS TRUCKING CO.	c00001297				
HILLSBOROUGH CONVEYOR SERVICE	C00008588				
HILLSIDE TRUCKING, INC.	C00002912				
HILLTOP ENERGY, INC.	C00005503				
HINERMAN EXCAVATING CO.	C00001736				
HINKLE TRUCKING CO.	C00001863	7	162		
HOFFMANN, INC.	C00007277				
HOLBERT TRUCKING	C00003170	9	5144		
HOPKINS, INC.	C00002970	1	8		
HORIZON INFO SERVICES, INC.	C00009323				
HORN & ASSOCIATES, INC.	C00004418	5	2014		
HOSCH CO.	C00001266	2	38		
HOT ROD TRANSPORT, LLC	C00009778				
HOTSY EQUIPMENT CO.	C00001756	1	21		
HOWARD L. BOWERS CONTRACT. CO.	C00001237				
HOWELLS RECYCLING & SANITATION	C00009696	4	753		
HPS COMPANY INC	C00009168	1	530		
HRANEC CORPORATION	C00005568				
HSI TRANSPORTATION LLC	C00009194				
HUDSON GIANT TIRES INC.	C00006703	3			
HUFFMAN LOGGING, INC.	C00005643				
HUFFMAN PRESSURE WASHING, LLC	C00009292	2	40		
HUFFMAN TRUCKING	C00000957	6	8995		
HUGHES CONSTRUCTION	C00008550				

# 2024 WEST VIRGINIA DIRECTORY OF INDEPENDENT CONTRACTORS

COMPANY	PERMIT	EMP	HOURS	FAT	INJ
HUNHAR EXCAVATING, LLC	C00005526	3	6500		
HUNT & COMPANY INC.	C00008646	1	10		
HUNTZ REPAIR SERVICE, LLC	C00009486				
HURBERRIES MINE & AUTO SUPPLY	C00001939				
HYRE'S WELL & PUMP SERVICE LLC	C00005588				
I. P. I., INC.	C00004467				
I. V. S. HYDRO, INC.	C00007121	8	2,082		
INCRP INDUSTRIES, LLC	C00009928Q	9	7558		
INDEPENDENT CONTRACTORS DIST,	C00008882				
INDUSTRIAL CONTRACTING	C00000030				
INDUSTRIAL ELEVATOR CO., INC.	C00000954	7	1,529		
INDUSTRIAL EMPLOYEES	C00009931	3	920		
INDUSTRIAL RESOURCES, INC.	C00006772				
INDUSTRIAL SILOSOURCE, INC.	C00004431	6	521		
INDUSTRIAL SUPPLY SOLUTINS INC	C00006643				
INGENAE, LLC	C00009944	3	1,254		
INNOH2O SOLUTIONS, LLC	C00009801	1	279		
INNOVATIVE WIRELESS TECH., INC	C00008755	6	788		
INSTANT GROWTH HYDROSEEDNG LLC	C00005959				
INTEGRITY SERVICES GROUP, INC	C00008878	14	26880		
INTERSTATE ENTERPRISES, INC.	C00006528				
INTL. CONVEYOR & RUBBER, LLC	C00008929	120	19060		
IRON HORSE, INC.	C00009836	1	2880		
J & J BODY/FRAME & TOWING, INC.	C00009370	5	281		
J & J DEVELOPMENT	C00009869	5	4904		
J & K TRUCKING, LLC	C00009873	1	342		
J FOY CONSTRUCTION, LLC	C00009281	3	112		
J LEE TRUCKING LLC	C00009201Q				
J. & A. TRUCKING, LLC	C00005575				
J. & D. EXPLOSIVES, INC.	C00003304				
J. & E. TRUCKING, INC.	C00006223	10	11,047		
J. & G. SEEDING, INC.	C00001381				
J. & J. ENTERPRISE OF WV, INC.	C00008761	3	703		
J. & J. TRUCKING SERVICES, INC	C00008864	2	569		
J. & L. PROFESSIONAL SALES INC	C00008370	2	396		
J. & M. TRUCKING, INC.	C00006566				
J. & R. PORTABLE TOILETS, INC.	C00006542	1	299		
J. & R. REPAIRS, INC.	C00004288	2	135		
J. & W. TRANSFER, LLC	C00008815	8	6,174		
J. A. R. TRUCKING, LLC	C00008956	2	779		
J. C. ELECTRIC CO., INC.	C00001653				
J. F. & M. CO.	C00004946	3	448		
J. F. ALLEN CO.	C00009047				
J. H. FLETCHER & CO.	C00008673	4	553		
J. L. MACHINE & TOOL, INC.	C00001824	1	432		
J. L. PRETZEL CONTRACTING, LLC	C00006767				
J. OUSLEY TRUCKING, LLC	C00009761				
J. P. TECHNICAL SVCS. INC.	C00006056	19	24148		1
J. TAYLOR CONTRACTING, INC.	C00005996	1	2,847		
J.G. CONTRACTING CO., INC.	C00008746	10	425		
JABO SUPPLY CORP.	C00003256	2	324		

# 2024 WEST VIRGINIA DIRECTORY OF INDEPENDENT CONTRACTORS

COMPANY	PERMIT	EMP	HOURS	FAT	INJ
JAC CONSULTING, LLC	C00009628	22	43895		
JACK A. HAMILTON & ASSOC., INC	C00006589				
JACKSON'S EQUIPMENT REPAIR INC	C00009093	1	241		
JACOB TRUCKING, LLC	C00009727	1	1020		
JAG COAL SERVICES, LLC	C00006823	5	5313		
JAM TRUCKING, INC.	C00009437	14	23,812		
JAMES RIVER EQUIPMENT VA, LLC	C00006784	7	895		
JAMM ENTERPRISES, LLC	C00009886	1	557		
JANE LEE ENTERPRISES, INC.	C00003541	8	12,800		
JAR-BET LEASING, INC.	C00006005	18	5,355		
JAYDEN ENTERPRISES, LLC	C00007752	20	52,991		
JAYSON MITCHEM TRUCKING, LLC	C00009737				
JCD CORPORATION	C00008886				
JD'S TRUCKING & EXCAVATING INC	C00006367	15	285,226		
JENNA'S CRANE SERVICE, INC.	C00006234	2	803		
JENNCHEM	C00006673	241	64,783		2
JENNINGS EXCAVATING, INC.	C00004928	22	8174		
JENSEN DRILLING CO.	C00008753				
JIM CONSTRUCTION, INC.	C00006499				
JIMCO CONSTRUCTION, LLC	C00009647				
JO-JO TRUCKING LLC	C00009270	2	6,460		
JOCAR, LLC	C00009776	1	1,630		
JOEY'S CONTRACTING INC.	C00008851	2	760		
JOHN G. RISNER (TRKG)	C00006769	1	512		
JOHN L. COLEMAN TRUCKING CO.	C00009408	1	20		
JOHNNIE L. BOSTON	C00008682	2	148		
JOHNSON BOILER WORKS, INC.	C00001224	10	439		
JOHNSON RAILWAY SERVICE	C00000233				
JONES PETROLEUM SERVICES, LLC	C00009285	14	250		
JONES TRUCK & EQUIPMENT, LLC	C00009283	25	4127		
JONES TRUCKING, INC.	C00000072				
JOY GLOBAL UG MINING, LLC	C00008349	11	8447		
JR CONTRACTING, LLC	C00009717	9	5594		
JT TRANSPORT LLC	C00009141				
JUST TRUCKING, INC.	C00009644	1	16		
JUSTICE TRUCKING, LLC	C00008975	13	24163		
JWB CONSTRUCTION, LLC	C00009581	5	310		
K & R SERVICES, INC	C00006860				
K & S TRUCKING INC	C00009207				
K&K PROFESSIONAL KLEANING, INC	C00008331	8	18188		
K&K STEAM CLEANING & CONTRACT.	C00005871				
K&P ENTERPRISES, INC.	C00009435	2	711		
K. & H. TRUCKING	C00008799	4	967		
K. & L. ENTERPRISES	C00006413				
K. C. TRANSPORT, INC.	C00006354				
K. W. REESE, INC.	C00003587				
K.P. TRUCKING LLC	C00008056				
KADEN TRANSPORT, LLC	C00009379				
KALE TRUCKING, INC.	C00001950				
KALKREUTH ROOFING/SHEET METAL	C00003061	3	123		
KANAN CHARLES TRUCKING, INC.	C00009785				



# 2024 WEST VIRGINIA DIRECTORY OF INDEPENDENT CONTRACTORS

COMPANY	PERMIT	EMP	HOURS	FAT	INJ
KANAWHA CRANE & CONSTR., INC.	C00003497				
KANAWHA RIVER TERMINALS, LLC	C00006261				
KANAWHA SCALES & SYSTEMS, INC.	C00000903	137	4403		
KANAWHA STONE CO., INC.	C00001732				
KANAWHA TRUCKING, INC.	C00006335				
KANAWHA VALLEY CONSTRUCTION	C00004145				
KATCO, LLC	C00009701	2	248		
KCM TRUCKING	C00009805	1	610		
KCS CONTRACTING LLC	C00009225				
KDC TRANSPORT, LLC	C00009108	1	126		
KDN TRUCKING, LLC	C00009658	2	240		
KELCHNER, INC	C00008787				
KELLY ENTERPRISES, INC.	C00009264				
KELLY SURVEYING	C00006448				
KEMPER EQUIPMENT, INC.	C00007780				
KEN & COY ROCK, INC.	C00006241	19	44603		2
KEN'S TOWING AND SERVICE, LLC	C00008619	6	1,247		
KENNY A. BURGESS CONSTR., LLC	C00004058	3	443		
KENTUCKY OIL & REFINERY	C00004965	4	185		
KENZIE TRUCKING	C00006750	1	60		
KESCO, INC.	C00008230				
KESSLER TRUCKING, INC.	C00006084				
KETCHEM CONSTRUCTION CO.	C00006462		473		
KEY TELEPHONE & SECURITY	C00005857	3	454		
KEY-WAY, LLC	C00009081				
KEYROCK ENERGY INC.	C00003518	39	87,433		1
KEYSTONE DRILL SERVICES, INC.	C00009327Q				
KING'S AUTO GLASS	C00004836	2	86		
KING'S ELECTRIC, INC.	C00009730Q	3	20		
KING'S TIRE SERVICE	C00000435	18	23766		
KIRK ENVIRONMENTAL LLP	C00008884	4	118		
KIRK TRUCKING CO., INC.	C00004197	3	4400		
KISHMO, INC.	C00009902	15	2013		
KRIST DOOR SERVICE, INC.	C00004177	3	755		
KROFF CHEMICAL CO., INC.	C00006285	6	2185		
KSD ENTERPRISES, LLC	C00006388				
KUCERA PLUMB, HEATING&COOLING	C00008144	22	262		
L. & D. TRUCKING	C00004864				
L. & L. TREE SERVICE	C00006394				
L. AND D. CONTRACTORS	C00006942				
L. J. HUGHES & SONS	C00001231				
L. M. WRIGHT TRUCKING, INC.	C00009908	3	203		
L. W. MINE SERVICES, LLC	C00007933				
LAKE TRUCKING	C00009034				
LAMBERT CONSTRUCTION	C00007788				
LAMBERT TRUCKING OF WV, LLC	C00008759				
LANDIS TRUCKING	C00004157	1			
LAROCHE TREE SERVICE, INC.	C00009621				
LAURITA EXCAVATING, INC.	C00000084	2	42		
LEE REGER BUILDS, INC.	C00006461				
LEE SARTIN TRUCKING CO., INC.	C00000406	1	40		

2024 WEST VIRGINIA DIRECTORY OF INDEPENDENT CONTRACTORS

COMPANY	PERMIT	EMP	HOURS	FAT	INJ
LEE SUPPLY CO., INC.	C00002868	2	40		
LEGEND TRUCKING, INC.	C00009368	1	4416		
LEN MONTGOMERY	C00008968				
LESLIE EQUIPMENT CO.	C00002102	10	1657		
LESTER BROTHERS LOGGING	C00009612	6	4658		
LESTERS' STEAM CLEANING	C00009314	23	23101		
LIBERTY MANAGEMENT, LLC	C00008323				
LIFTALL RIGGING, INC.	C00009846	2	498		
LIGHTNING ENERGY SVCS., INC.	C00009268				
LINCOLN CONTRACTING & EQUIP CO	C00000130	16	7,345		
LITMAN EXCAVATING, INC.	C00009837				
LITTLE BUCK TRUCKING, LLC	C00009754				
LITTLE JOHN TRKNG & EXCAVATING	C00009710				
LIVINGOOD EQUIPMENT, LLC	C00008274				
LL WELDING CONTRACTING, LLC	C00009180	1			
LLOYD'S ELECTRONICS, INC.	C00003272	2	4		
LOGAN CORPORATION	C00002614	9	13,201		
LOGI-TEC, INC	C00007916	2	318		
LONE PINE CONSTRUCTION, INC.	C00002988				
LONG FLAME COAL CORP.	C00009012	1	1152		
LONG RUN TRANSPORTATION, INC	C00004357	59	53469		
LOUIS LILLY CONTRACTING, LLC	C00007749				
LOUISA CONSTRUCTION COMPANY	C00005164	3	3,269		
LUBURGH INCORPORATED	C00000915				
LYNCH CONSTRUCTION CO., INC	C00008332				
LYNNS TRUCKING INC	C00009251				
M & J EXPLOSIVES, LLC	C00008284	2	268		
M. & B. EQUIPMENT REPAIR	C00008769	1			
M. & H. SERVICES	C00007412				
M. & J. TRUCKING CO., INC.	C00000183	2	825		
M. A. HESTON, INC.	C00000510	12	18136		
M. D. TRUCKING, INC.	C00006567	3	109		
M. G. C., INC.	C00001764	9	14,366		
M.E.S.O., INC.	C00009807				
M.W. PLATT, INC.	C00008279				
M3 EXPLO, LLC	C00009920Q	3	935		
MACHINERY SERVICES CORP.	C00002106				
MACK INDUSTRIES, INC.	C00008196				
MAD VENTURES, LLC	C00008901				
MADISONVILLE MINING, LLC	C00009117				
MAKO METAL WORX., INC.	C00009538	4	2454		
MALLARD ENVIRONMENTAL SERVICES	C00007506	70	3270		
MARCH-WESTIN COMPANY, INC	C00009766				
MARCUS G. HOWARD TRUCKING	C00008209				
MARDO MASONRY, INC	C00009275		16		
MARFORK COAL COMPANY, LLC	C00007757	24	56537		
MARIETTA SILOS, LLC	C00007457				
MARK HALE TRUCKING INC	C00009195				
MARMIC FIRE & SAFETY	C00008320	15	13470		
MARPLE TRUCKING, INC.	C00003906				
MARSHALL MILLER & ASSOC.	C00001999	5	159		

# 2024 WEST VIRGINIA DIRECTORY OF INDEPENDENT CONTRACTORS

COMPANY	PERMIT	EMP	HOURS	FAT	INJ
MASONS TRANSPORT INC.	C00007501	6	8167		
MASSIE RECLAMATION, INC.	C00001117	12	2536		
MASTER SERVICE CORPORATION	C00009831Q				
MATRIX DESIGN GROUP INC.	C00007624	5	938		
MATT RAY TRUCKING	C00006036				
MAX TRANSPORT, INC	C00009059	3	5,989		
MAXAM NORTH AMERICA, INC.	C00009923	6	1163		
MAXIM CRANE WORKS LP	C00005641				
MAXXIM REBUILD COMPANY, LLC	C00004627	8	6,981		
MCADOO'S INC	C00008791	6	412		
MCCARTHY TIRE SERVICE COMPANY	C00009653				
McCLUNG & LOGAN EQUIP. CO., INC	C00008305	2	291		
MCCOY TRUCKING	C00006945	4	354		
MCCROSSIN FOUNDATIONS, LLC	C00009155				
McHAL CORP.	C00000134				
MCKEEN SECURITY INC	C00006953	6	9804		
McLANAHAN CORP	C00007887	4	332		
MEAN GREEN HYDROSEEDING LLC	C00009159				
MECHANICAL & CERAMIC SOLUTIONS	C00006467	16	2872		
MEGA HIGHWALL MINING, LLC	C00009098				
MESA TRUCKING	C00009030				
METALCRAFT MINING EQUIP RBLDRS	C00002214				
METALICO PITTSBURGH, INC	C00007952				
MEYERS HEAVY EQUIPMNT & REPAIR	C00009894Q	1			
MGI, INC	C00007897	10	261		
MH EQUIPMENT, INC.	C00006340				
MICHAEL SKAGGS TRUCKING, INC	C00006969				
MICROBAC LABORATORIES INC	C00009269	2	592		
MICROLOGIC, INC	C00008827				
MID ATLANTIC STORAGE SYSTEM IN	C00007478	7	2280		
MIKE DOVER CORPORATION	C00006446				
MILL RUN ENTERPRISES	C00002356				
MILLER & ANDERSON INC	C00008828				
MILLER CONTRACTING SERVICES	C00008075	16	41,535		
MILLER TRUCKING	C00008860	2	793		
MILLER'S WELDING SERV., INC.	C00003386				
MILLS SERVICE INC.	C00008272	2	280		
MILTECH ANALYTICAL SERVICES	C00007986	6	4,611		
MINE BATTERY SERVICE, INC.	C00001566	3	539		
MINERAL FABRIC & MACH CO, INC	C00003525	9	580		
MINERAL LABS, INC.	C00002360	68	6159		
MINOVA USA INC.	C00006352	16	344		
MINUTEMAN TRUCKING, INC.	C00009622	2	2025		
MIRC CONSTRUCTION SERVICES LLC	C00009221				
MISTER C MOBILE PRESSURE, INC	C00006979	2	115		
MOBILE TRANSPORT SERVICES, INC	C00008360	1	40		
MODERN PUMP & EQUIPMENT, INC.	C00007642	3	477		
MOLE MASTER SERVICES CORP.	C00001926				
MOLLETT WELDING	C00004060	4	2635		
MON-VALLEY INTEGRATION, LLC.	C00006304				
MONTIE L SHAFER	C00009462Q	1	1458		

# 2024 WEST VIRGINIA DIRECTORY OF INDEPENDENT CONTRACTORS

COMPANY	PERMIT	EMP	HOURS	FAT	INJ
MOODY AND ASSOCIATES INC	C00006852	10	2,323		
MOONEY EXCAVATING & PAVING	C00009751	2	40		
MORGAN REPAIR SERVICES LLC	C00009371				
MORGANTOWN MACHINE & HYDRAULIC	C00007623	4	2833		
MORGANTOWN SEPTIC SVC PORTABLE	C00008845	1	12		
MORGANTOWN TECHNICAL SVC. INC.	C00004715	8	409		
MOTION INDUSTRIES	C00005380				
MOTT MACDONALD, LLC	C00005358				
MOULDAGRAPH CORP.	C00000846	15	21997		
MOUNTAIN STATE POWER TONG LLC	C00009243	5			
MOUNTAIN STATE SECURITY, LLC	C00007685	17	36691		
MOUNTAIN TOP CLEARING, LLC	C00006105	12	13074		2
MOUNTAINEER CONTRACTOR, INC	C00007978				
MOUNTAINEER EXCAVATING CO.,INC	C00001026	9	10943		
MOUNTAINEER EXCAVATING SER LLC	C00008838				
MOUNTAINEER HARVESTING, INC.	C00009815	1	2888		
MOUNTAINEER INV. & SECURITY	C00000655	461	265758		1
MOUNTAINEER LABOR CONTRACTING	C00009914	49	25,477		
MOUNTAINEER MINE SAFETY & TRNG	C00000470				
MOUNTAINEER RESOURCES, INC.	C00000029				
MOUNTAINEER SPECIALTY, LLC	C00009822	7	1,333		
MOUNTAINEER WELDING LLC	C00007536	2	4864		
MOUNTS TRUCKING, LLC	C00009796	1	94		
MSD SERVICES & REPAIR, LLC	C00009885	1	956		
MT. STATE CONTR. & ENV. SVCS.	C00009688	5	5,445		
MT. TOP EQUIPMENT REPAIR, LLC	C00009890	1	1290		
MULLINS EQUIPMENT, LLC	C00009771	1	2830		
MULLINS TRUCKING LLC	C00009077	3	892		
MURRAY TRUCKING, INC.	C00004891				
MURRYSVILLE MACHINERY CO., LLC	C00008214				
N & J CONSTRUCTION CO., INC.	C00007762				
N.F. MANSUETTO & SONS, INC	C00006867				
NAPIERALSKI FORESTRY ENT., INC	C00008300				
NAVANA SERVICES, LLC	C00009664	2	66		
NAVIGATOR ENVRO & TECH SVC INC	C00008844	2	367		
NAW TRUCKING, INC.	C00009905	1	1,156		
NEAL AND ASSOCIATES, INC.	C00003376				
NEEL'S FENCE CO COMMERICAL INC	C00009818	3	120		
NEIGHBORS & ASSOCIATES INC	C00009205				
NELSON BROTHERS, LLC	C00002920	70	171987		4
NEW RIVER ENGINEERING, INC.	C00004432	20	18406		
NEXGEN INDUSTRIAL SERVICES	C00008058	93	63820		
NICHOLS CONSTRUCTION, LLC.	C00006361				
NITRO CONSTRUCTION SVCS., INC.	C00009376	5	990		
NOAH HORN WELL DRILLING, INC.	C00001712	10	1808		
NOBLE RECLAMATION, LLC	C00009542				
NON-DESTRUCTIVE INSPECTION SPC	C00002969	8	120		
NOR-WILL TRANSPORT, LLC	C00009586	8	9,861		
NORRIS SCREEN & MFG., LLC	C00008540				
NORTH AMERICAN BATTERY, LLC	C00009777	3	2477		
NORTH AMERICAN DRILLERS, INC.	C00000126	58	52385		

2024 WEST VIRGINIA DIRECTORY OF INDEPENDENT CONTRACTORS

COMPANY	PERMIT	EMP	HOURS	FAT	INJ
NORTH AMERICAN MILLWRIGHT SVCS	C00009654Q	80	2034		
NORTH CENTRAL PAVING INC.	C00007510				
NOVA, INC	C00007994				
NUCKOLS & MCGOVERN CONST LLC	C00009328	12	1490		
NUZUM TRUCKING CO., INC.	C00000020				
O'BRIEN'S RENT-ALL & SALES INC	C00003948				
O'DELL'S TRUCKING CO., LLC	C00003488	5	2300		
OCTANE ENVIRONMENTAL, LLC	C00009911				
OGDEN PRESSURE WASHING	C00009615				
OHIO DRILLING CO.	C00002001	4	305		
OHIO-WEST VIRGINIA EXCAVATING	C00007981				
OLD SCHOOL ENTERPRISES	C00009602				
OLIVER REFRACTORY, INC.	C00001382				
OMEGA CEMENTING COMPANY	C00006375	5	2245		
ON SITE GAS SYSTEMS, INC	C00007989	1	348		
ON-SITE MOBILE REPAIR, LLC	C00009783				
ON-SITE OUTDOOR RESTROOMS	C00009179	1	20		
OPELL EXCAVATING, LLC	C00008880				
ORICA USA, INC.	C00006384				
ORNER & SONS TRUCKING, INC.	C00008780				
ORRISON MAINTENANCE SERVICE	C00003049	2	160		
OUGH TO CONTRACTING	C00009176				
OWENS REPAIR SERVICES, LLC	C00009825	1	2761		
P & P CONSTRUCTION, INC.	C00008291	1	1,452		
P. & A. ENGINEERS & CONSULTS.	C00002174	4	7736		
P.J. DICK INCORPORATED	C00007771				
PACE ANALYTICAL SERVICES, LLC	C00008986	2	112		
PACIFICORP, LLC	C00008276				
PARSLEYS' GENERAL TIRE, INC.	C00008233	3	421		
PARSONS REPAIR	C00004338				
PATRICK'S TRUCKING, INC.	C00006918	3	871		
PATTERSON CONTRACTING, INC.	C00004046	12	21875		
PATTERSON ENTERPRISES	C00009137	2	2376		
PAUL E. YODER TRUCKING	C00004168	1			
PAUL HARRIS TRUCKING, INC.	C00007954	1	531		
PAUL'S REPAIR SHOP, INC.	C00003676	10	1405		
PAYNE INDUS. & FARM EQUIP. INC	C00003468				
PENN LINE ENERGY T&D, INC.	C00009497	34	51236		1
PENN LINE SERVICE, INC.	C00002246	13	128		
PENNSYLVANIA DRILLING COMPANY	C00009330				
PENNSYLVANIA PWR SOLUTIONS LLC	C00009639Q				
PENNWEST INDUSTRIAL TRUCKS,LLC	C00008189	2			
PENNY, INC.	C00000826				
PERENNIAL CMM WV, LLC	C00009722	2	344		
PERFORMANCE INDUSTRIES, INC	C00008953	29	43534		
PERRY COUNTY TIRE, INC.	C00009091				
PETERSON FILTERS CORP.	C00006456	1			
PETITTO MINE EQUIPMENT, INC.	C00000110	2	107		
PETROCHEM INSULATION, INC.	C00007509	11	9,104		
PILLAR INNOVATIONS, LLC	C00007663	55	11851		
PINE HOLLOW MECHANICAL, INC.	C00009514	3	130		

# 2024 WEST VIRGINIA DIRECTORY OF INDEPENDENT CONTRACTORS

COMPANY	PERMIT	EMP	HOURS	FAT	INJ
PINKERTON DRILLING INC	C00006256	4	1202		
PIONEER CONSULTING LLC	C00007424				
PITT CONNELLEY TRUCKING	C00006984				
POCAHONTAS COAL COMPANY, LLC	C00009895	7	14448		
POLESET, INC.	C00006463	8	3032		
POLINO CONTRACTING INC.	C00006059	12	15854		
POLYDECK SCREEN CORPORATION	C00006344	40			
POMPEI AND SONS INC	C00007853				
PONCOVE, INC.	C00006306	6	8009		
PONDERA SERVICES, LLC	C00006782	1	118		
PORTER TRUCKING	C00007850				
POSEY ELECTRIC, INC.	C00009878	2	6		
POSKAS OIL & SUPPLY CO., INC.	C00006414	1	51		
POTESTA & ASSOCIATES, INC.	C00004199	6	1022		
POWELL CONSTRUCTION CO., INC.	C00000684	5	875		
POWELL CONSTRUCTION WV, LLC	C00008895	30	82524		2
POWERSCREEN MID-ATLANTIC, INC.	C00006699	2	48		
PP&J STR & GEN CON LLC	C00009095				
PRAISE, LLC	C00009800	2	3449		
PRECISION DELIVERY INC	C00009214	2	69		
PRECISION PRODUCT TECH., INC.	C00006333	1	61		
PRECISION SAMPLERS, INC.	C00003280				
PRECISION TESTING LABORATORY	C00001406	9	1346		
PRECISION WLDG & FABRICATION	C00007831				
PRESTON CONTRACTORS, INC.	C00006418	87	210,547		
PRIME CONTRACTING, LLC	C00008168	7	1000		
PRIME, INC	C00009056				
PRIORITY MAIN & ELEC SERV LLC	C00009138				
PRODUCTION EFFICIENCY CORP.	C00002173	7	9,962		
PROJECT SOLUTIONS, LLC	C00008022	1	169		
PROPERTY MAINTENANCE SVCS INC	C00006938	2	424		
PROSPECT VALLEY TRANSPORT	C00007683				
PROSPERITY TRUCKING LLC	C00009164				
PROUDFOOT TRUCKING CO., LLC.	C00000790	1	305		
PULLINS EXCAVATING, INC	C00007907				
PURGE ENERGY SERVICES, LLC	C00009432				
PYOTT-BOONE ELECTRONICS	C00007748				
Q LABS, INC.	C00009949	3	12369		
Q.T. EQUIPMENT COMPANY	C00008160				
QUAIL RIDGE CONSTRUCTION CO.	C00002506				
QUALITY ENVIRONMENTAL SERVICES	C00004299	12	3,989		
QUALITY MACHINE CO., INC.	C00000671	5	420		
QUALITY OIL CO.	C00007360				
QUALITY RECLAMATION SER., LLC	C00008248	11	27365		
QUALITY TRUCK SERVICE, LLC	C00007976	7	3337		
R & D CONSTRUCTION INC	C00008035	20	29972		
R & J CHAFIN TRUCKING	C00009703	1	160		
R & P REPAIR, LLC	C00009498	1	2275		
R. & B. CONTRACTING	C00003508	1	2,196		
R. & D. BROTHERS TRUCKING, INC	C00009045	4	347		
R. & D. RAILROAD CONSTR., INC.	C00007306	44	9,634		

# 2024 WEST VIRGINIA DIRECTORY OF INDEPENDENT CONTRACTORS

COMPANY	PERMIT	EMP	HOURS	FAT	INJ
R. & D. TRUCKING	C00002280				
R. & E. ELECTRIC CO., INC.	C00003294				
R. & R. TRUCKING	C00000075	13	2180		
R. A. M. TRUCKING	C00003905	1	86		
R. C. KADYK CORPORATION	C00007020				
R. E. I. DRILLING, INC.	C00004465				
R. E. M. HAULING, INC.	C00007338				
R. G. JOHNSON CO., INC.	C00000001	58	105921		4
R. J. RECYCLING, LLC	C00007298	1	104		
R. J. W. CONSTRUCTION CO.	C00002245				
R. M. S., LTD.	C00003672				
R. M. WILSON CO., INC	c00004014	2	36		
R.A.M.E., INC	C00007841				
RADABAUGH TRUCKING, INC.	C00002851	7	193		
RALEIGH MINE & IND. SUPPLY CO	C00000632				
RALEIGH STEEL CONSTRUCTION INC	C00004771	5	7,929		
RAMSEY TIRE, INC	C00007458	1	35		
RAMSEY'S EXCAVATING	C00002311				
RANGE ENVIRONMENTAL RESOURCES	C00009299	10	12,259		
RANGE NATURAL RESOURCES, INC.	C00009655				
RAOCAT RUBBER, INC.	C00002206	14	16,550		
RAW ELECTRIC, LLC	C00008923	12	3,628		
RAW FIELD SERVICES, LLC	C00009768	43	33689		1
RAW RESOURCES, LLC	C00008904	2	557		
RAW UTILITY & ENERGY SVCS, LLC	C00009510				
RBT SERVICES INC	C00007792				
RCC SERVICES	C00009304	50	7,974		
RDD, LLC	C00007811	12	21,952		
REBECCA TRUCKING CO.	C00000140				
RECLAIM COMPANY, LLC	C00008250				
RECO PRODUCTS & SERVICES, LLC	C00008847	5	1293		
RED BONE MINING COMPANY	C00008983				
REECE MACHINE, LLC	C00008952	2	2,129		
REECE TRUCKING INC.	C00007286				
REED'S EXCAVATING LLC	C00000770				
REL TRANSPORT, LLC	C00009033	1	212		
RELIABLE SOLUTIONS, LLC	C00009889	1			
REMBCO GEOTECHNICAL CONTRACTRS	C00005694				
RESPEC COMPANY, LLC	C00009700	1	170		
RICE ELECTRIC COMPANY	C00008798				
RICHARD GOETTLE INC.	C00007632				
RICHARDS ENTERPRISES, INC.	C00000147				
RICHWOOD INDUSTRIES, INC.	C00005435	13	5,841		
RICK'S WELDING & CRANE SVC INC	C00008973Q	6			
RIDDLEBERGER BROTHERS, INC.	C00009925Q	3	165		
RIDGELINE INDUSTRIES	C00009779	8	4,459		
RINERS WELDING III & MECH SRV	C00009770Q	3	3,066		
RITCHIE TRUCKING & EXCATNG INC	C00007043				
RIVER SALVAGE COMPANY, INC.	C00008255				
RJS & SONS, INC.	C00009046				
RKS REPAIRS	C00009407				

# 2024 WEST VIRGINIA DIRECTORY OF INDEPENDENT CONTRACTORS

COMPANY	PERMIT	EMP	HOURS	FAT	INJ
RLC TRUCKING OF WV, LLC	C00009505	3	5346		
RN ENTERPRISES, LLC	C00009799	2	772		
ROBERT A. KINSLEY, INC	C00007801				
ROBERTSON CONCRETE	C00008051				
ROBINSON PIPE CLEANING CO.	C00002427				
ROCK & COAL CONSTRUCTION INC	C00007935				
ROCK SOLID EXC&LAWN SERV. LLC	C00009308	4	7842		
ROCKING P REPAIR SERVICE, INC.	C00005691	8	18,048		
ROCKWATER DRILLING COMPANY	C00009918	3	119		
ROGER MCCOY TRUCKING	C00008338				
ROGERS ELECTRICAL CONTRACTING	C00008178	21	23111		
ROGERS PETROLEUM SERVICES, INC	C00004637	16	4358		
ROHMAC, INC.	C00007325	2	51		
ROHRIG HEAVY EQUIPMENT MAINT.	C00004543				
RONNIE LONG TRUCKING INC.	C00009120	2	1829		
RONNIE SKAGGS TRUCKING, LLC	C00006730				
ROSES EXCAVATING INC	C00007957				
ROXIE TRUCKING INC.	C00009079	2	92		
ROXSYL SYSTEMS, LLC	C00009832	2	790		
RUDD EQUIPMENT	C00000669	4	5139		
RUEN DRILLING, INC.	C00008254				
RUMBLE TRUCKING	C00008806				
RUNYON SECURITY SERVICES, INC.	C00004808				
RYAN TRUCKING, INC.	C00007635	2	226		
RYLEE TRANSPORT, LLC	C00009083				
S & R MAINTENANCE INC	C00009294				
S & S CONTRACTORS INC	C00009223				
S & S RECYCLING, INC	C00007731	3	574		
S AND L INDUSTRIES, LLC	C00009118				
S. & E. CLEARING	C00005182	3	2240		
S. & S. MECHANICAL, LLC	C00008914	8	7,406		
S. & S. SCALE, LLC	C00006226				
S. & T. WELDING, INC.	C00001051	9	253		
S. & W. INDUS./LEWIS TRUCKING	C00002116				
S. J. V. LEASING INC.	C00008831	3	346		
S. V. C., INC.	C00004112	1	145		
S.A. COMUNALE CO., INC.	C00009351	17	24039		
S.T.S. CONSTRUCTION, LLC	C00009848				
SABIA, INCORPORATED	C00007267	1	32		
SABRINA TRUCKING INC.	C00007348				
SAFETEK	C00006866				
SAINT'S PAINTING COMPANY, INC.	C00008197				
SALEM ELECTRIC COMPANY	C00007262				
SAND HILL, LLC	C00009489	5	471		
SANDVIK MINING & CONSTRUCTION	C00008173	3	144		
SARTIN CONTRACTING, INC.	C00000942	1	40		
SAULS SEISMIC, INC.	C00007344	4	236		
SAVAGE SERVICES CORPORATION	C00001010	64	15207		
SCENIC ENTERPRISE INC.	C00009363	122	326807		
SCHINDLER ELEVATOR	C00001479	7	2011		
SCHNABEL ENGINEERING, LLC	C00008848	6	3800		



# 2024 WEST VIRGINIA DIRECTORY OF INDEPENDENT CONTRACTORS

COMPANY	PERMIT	EMP	HOURS	FAT	INJ
SCJL CO-LEASING CORP. INC.	C00007706				
SD MYERS, LLC	C00009760				
SD TRANSPORT	C00009069				
SEBOLD TRUCKING, INC.	C00004167				
SECURITAS SECURITY SER.USA,INC	C00007280				
SEI ENGINEERS, INC.	C00001960	1	5		
SELAH CORPORATION	C00009373				
SELECT SERVICES, INC.	C00007389				
SENEX EXPLOSIVES, INC	C00007963				
SERVICE PUMP & SUPPLY CO., INC	C00000983	6	3,723		
SFI	C00009307	1	2351		
SGS NORTH AMERICA INC.	C00007290	12	27084		
SHADOW CAT TRUCKING, INC.	C00008135				
SHALLENBERGER CONTSTR., INC.	C00009871				
SHAMROCK ENVIRONMENTAL CORP.	C00008259				
SHANCOAL SERVICES, LLC	C00008270	3	715		
SHELLY FOUNDATIONS, INC.	C00008167				
SHILOH INDUSTRIAL CONTR., INC.	C00001025				
SHILOH MINING, INC	C00008874	7	9546		
SHORTS SERVICE STATION, LLC	C00008963	2	344		
SHUCK CONSTRUCTION COMPANY LLC	C00007094				
SIDEWAYS TRUCKING, LLC	C00008093				
SIEMAG TECBERG INC	C00009313				
SIEMENS INDUSTRY INC	C00008049	3	20		
SILVER HORSE SERVICES, LLC	C00009630	44	93178		1
SILVER SPUR CONVEYORS, INC.	C00007081				
SIMMONS EQUIPMENT COMPANY	C00009464	3	648		
SITES EXCAVATING & TRUCKING	C00002141	2	1068		
SKY CONSTRUCTION, INC.	C00009930	3	136		
SKYLINE FABRICATING, INC.	C00009488				
SKYVEYOR, INC	C00009166	2	68		
SKYWAY STRIP, INC.	C00009922	23	28615		
SLR INTERNATIONAL CORPORATION	C00008155	2	83		
SMALL TOWN GLASS	C00009859	1	224		
SMC ELECTRICAL PRODUCTS INC	C00009151	3			
SMILEY TRUCKING	C00009124	2	906		
SMITH & SMITH HARDWOODS	C00008310				
SMITH ELECTRICAL CONTRACTORS	C00001118				
SMITH EXCAV. & CONST. INC	C00009348	4	2,856		
SMITH HAULING, INC.	C00003331				
SMITH SERVICES, INC.	C00001345				
SMITH TRUCKING	C00000807	6	2,143		
SMOKE ENTERPRISES, LLC	C00009005	5	336		
SNF MINING, INC.	C00006657	22	16586		
SNIDER & SON, LLC	C00009096				
SOLES ENTERPRISES, LLC	C00008245	16	551		
SOLID ENERGY TRUCKING, LLC	C00009813				
SOMERSET INTERNATIONAL, INC.	C00008765	8	7391		
SOMERSET STEEL ERECTION CO,INC	C00007983				
SOUTHEAST WELDING, LLC	C00008223	2			
SOUTHERN AIR, INC.	C00008714	10	1,943		

# 2024 WEST VIRGINIA DIRECTORY OF INDEPENDENT CONTRACTORS

COMPANY	PERMIT	EMP	HOURS	FAT	INJ
SOUTHERN BUILDING SYSTEMS	C00000974	8			
SOUTHERN SAFETY, INC.	C00007068	1	80		
SPARKS COMMERCIAL TIRE, INC	C00008374	3	116		
SPARTAN CONSTRUCTION INC.	C00009216				
SPIRIT SERVICES INC	C00006908	6	467		
SPRING CREEK CONS & CONTR, INC	C00009862	4	6477		
SQUARE ONE CONSTRUCTION	C00006920	3	3222		
SQUEEZE SECURTIY GROUP, INC.	C00007179	27	72418		
SRK CONSULTING(U.S.) INC	C00009011				
STACY EQUIPMENT & REPAIRS INC.	C00007382	33	40854		
STACY'S PLUMBING & ELCT CO.INC	C00008003	3	420		
STAGG RESOURCE CONSULTANTS,INC	C00001371				
STAHURA CONVEYOR PROD., INC.	C00003607	15	9603		
STANDARD LABORATORIES, INC.	C00002420	70	20269		
STANHURST, LLC	C00008905				
STANLEY INDUSTRIES, INC.	C00008875				
STAR MINE SERVICES INC.	C00008303				
STARKEY LAWN & LAND, LLC	C00009729	4			
STATE EQUIPMENT, INC.	C00003460				
STEVE'S GLASS	C00008948	1	212		
STEWART SERVICES, LLC	C00008887	1	2,550		
STILTNER TRUCKING, INC	C00008796	5	11255		
STONE PAVING, INC.	C00004865				
STOWERS FIRE & SAFETY EQUIP.	C00006343	16	10490		
STOWERS MACHINERY CORPORATION	C00000021Q				
STRATA MINE SERVICES, LLC	C00004802				
STRATA SAFETY PRODUCTS, LLC	C00008317	11	1381		
STURM ENVIRONMENTAL SERVICES	C00002494				
SUB-TECHNICAL, INC.	C00004211	2	146		
SUDDEN RUSH OUTDOORS & TRKNG	C00009803	1	1074		
SUMMERSVILLE GLASS, INC.	C00002677	3	28		
SUMMIT ENGINEERING, INC.	C00003292	22	16		
SUMMIT TRANSPORT & ENVIR., INC	C00009814	6	30		
SUNRISE CONSTRUCTION CO INC	C00009160				
SUPERIOR CERAMX, INC.	C00006881				
SUPERIOR COAL SERVICES LLC	C00006268				
SUPERIOR FILTER CO., INC.	C00004680	2	30		
SURVEYOR & ASSOCIATES, INC.	C00002357	4	1,224		
SUTTER ROOFING AND METAL CO.	C00009336				
SWANK CONSTRUCTION CO LLC	C00009172	2	22		
SWN PRODUCTION CO., LLC	C00009013				
SWORMSCO, INC.	C00007282				
SYNERGY GLOBAL GROUP, INC	C00009167	1	248		
SYSTEM ONE HOLDINGS, LLC	C00008351				
T & T TRUCKING CO., INC.	C00009870	1	3533		
T & W SERVICES, LLC	C00007754				
T&C TRUCKING	C00009412	3	345		
T. & C. INVESTMENTS, LLC	C00009039Q				
T. & C. TRUCKING	C00008979	2	270		
T. & J. TRUCKING, COMPANY	C00000996				
T. & M. EXCAVATING, LLC	C00008804	4	860		

2024 WEST VIRGINIA DIRECTORY OF INDEPENDENT CONTRACTORS

COMPANY	PERMIT	EMP	HOURS	FAT	INJ
T. & T. AUTO & TRANSMISSION	C00007979	1	420		
T. & T. PRESSURE WASHING, LLC	C00008962				
T.C. SERVICE	C00007653	2	60		
T.L. MARGROFF ENTERPRISES, LLC	C00007699	1	475		
TABOR MACHINE CO.	C00004944	26	77		
TARGET DRILLING, INC.	C00007079	10	12596		
TARGET LUMBER & LOGGING CO.	C00009676				
TASCO REPAIR SERVICE, LLC	C00009547	1	2690		
TAZEWELL MINE SUPPLY & EQUIPMT	C00001651				
TEAYS, INC.	C00002364P				
TENNIS GOFF TRUCKING	C00000055	3	50		
TERRA TESTING, INC.	C00004450				
TERRADON CORPORATION	C00008014				
TEST BORING SERVICES, INC	C00007874				
TETER LANDSCAPING, INC.	C00009816Q	3	79		
TETRA TECH, INC	C00009447	3	48		
THE CHIPS NETWORK, INC.	C00009511	4	583		
THE DANIELS COMPANY	C00001647				
THE WELDING ROD, LLC	C00007392	5	1516		
THERMAL SOLUTIONS, INC	C00008203				
THERMO-TECH, INC.	C00009439				
THOMAS C. CONNELLEY	C00006992	1	378		
THREE-D DRILLING, INC.	C00004561	7	7999		
THRU TUBING SOLUTIONS, INC	C00008924				
THYSSENKRUPP ELEVATOR COMPANY	C00002075				
TIAN RECLAMATION, INC.	C00004444	6	12771		
TIEFENBACH NORTH AMERICA, LLC	C00008812				
TIGER TRUCKING, LLC	C00009817	4	6306		
TIM REED PAINTING INC.	C00007184				
TIM W. BUZZO TRUCKING	C00000080				
TIOGA AIR HEATERS, LLC	C00008337	1	27		
TKS CONTRACTING, INC.	C00009364	5	534		
TMH TRUCKING, INC.	C00009795	1	18		
TODD CASE TRUCKING	C00007024	25	2,044		
TODD MATNEY TRUCKING, LLC	C00008218	1	1971		
TOLLIVER SERVICES LLC	C00009235	1	180		
TOLLIVER TRANSPORT, INC.	C00009568	74	210537		
TOP DOG TRUCKING, INC.	C00001814				
TOP NOTCH CUSTODIAL CARE, INC.	C00003186	4	4760		
TOTAL EQUIPMENT COMPANY	C00007761	6	852		
TPR STEAM CLEANING & MINE SERV	C00008549	8	4748		
TRAM CONSTRUCTION, INC.	C00003946				
TRAMLINE, INC.	C00005999	8	20726		
TRANSPORTERS, LLC	C00008286	28	88236		
TRAXX TRUCKING, LLC	C00008908				
TREAD CORPORATION	C00007390				
TREN SERVICES INC.	C00007291	21	45,827		
TREY K MINING & ELECTRIC, INC	C00008040				
TRI COAL INC	C00009261				
TRI COUNTY CONTRACTORS INC	C00009224				
TRI STATE EQUIPMENT CLEANERS	C00007758	1	2070		

2024 WEST VIRGINIA DIRECTORY OF INDEPENDENT CONTRACTORS

COMPANY	PERMIT	EMP	HOURS	FAT	INJ
TRI-CITY ELECTRICAL CONTR, INC	C00009794				
TRI-COUNTY ELECTRIC CO., INC.	C00009840				
TRI-STATE LOCKERS	C00007430				
TRI-STATE RAIL SERVICES, INC	C00007638	14	7,065		
TRI-STATE ROOFING & SHEET METL	C00007806				
TRIAD ENGINEERING, INC.	C00001350	15	7543		
TRIANGLE SAFETY SERVCIES INC.	C00007278	1	285		
TRIANGLE, INC.	C00008271				
TRIMBLE ENGINEERING CONST.	C00001094				
TRIPLE C TRANSPORT & REPAIR, L	C00008947	3	3,740		
TRIPLE T TIMBERING LLC	C00009130				
TRUE LAWN CARE & LANDSCAPING	C00009702	13	9372		
TRUE LINE, INC.	C00003167	4	3464		
TURNER EXCAVATING INC.	C00007455	3	600		
TWIN ENTERPRISE INC	C00009331				
TWO WAY RADIO INC.	C00007265				
TYGART VALLEY TRUCKING & EXCAV	C00007520	15	28,847		
UNDERGROUND RESPONSE, LLC	C00007740	5	441		
UNDERWATER SERVICES, LTD.	C00002682				
UNDERWOOD METAL WORKS, LLC	C00007647	1	1894		
UNGER'S EXCAVATING, LLC	C00000018Q	1	616		
UNITED CONSTRUCTION CO., INC.	C00001229				
UNITED RENTALS(NORTH AMERICA)	C00008153	9	588		
UNITED TALENT, LLC	C00003785				
UNITED WASTE WATER SERVICE	C00008085	2	39		
UNIVERSAL COAL FILTERS	C00003683				
UPPER POTOMAC RIVER COMMISSION	C00008170				
US BEARING & POWER TRANS CORP	C00007783	4	308		
V & J REPAIR SERVICE	C00009037	1	426		
VECELLIO & GROGAN, INC.	C00002421				
VERES QUALITY OF WATER, INC.	C00005556				
VERIDIAN CORP.	C00009811	4	9363		
VERITAS CONTRACTING LLC	C00009188	9	3575		
VERN ALLEN TIRE, INC.	C00001286				
VESTA MINE SERVICES, INC.	C00009272	16	25,685		
VEYANCE INDUSTRIAL SERVICES	C00007815	228	19365		
VIERS TRUCKING, INC.	C00009385				
VIKING ERECTORS CORPORATION	C00007170				
VIRGINIA DRILLING COMPANY, LLC	C00007017	116	102527		
VIRGINIA VULCANIZING, INC.	C00009884	9	15,100		
W-L CONSTRUCTION & PAVING, INC	C00006990				
W. BAKER MANAGEMENT, INC	C00009468	1	49		
W. V. TRAINING ACADEMY, LLC	C00008867	1	64		
W.G. TOMKO, INC.	C00009266				
W.L.I, INC	C00008938	2	22		
W.O.GRUBB STEEL ERECTION, INC	C00008889Q	6	1,558		
WACO OIL & GAS CO., INC.	C00008249				
WAMPUM HARDWARE COMPANY	C00007039	7	148		
WARWOOD ARMATURE REPAIR CO.	C00005695	8	200		
WATER IATROS	C00003775	2	2,664		
WATSON TRUCKING CO.	C00008937				

# 2024 WEST VIRGINIA DIRECTORY OF INDEPENDENT CONTRACTORS

COMPANY	PERMIT	EMP	HOURS	FAT	INJ
WAYNE'S WATER 'N' WELLS	C00007420	5	1576		
WEBSTER TRUCKING INC.	C00007281	107	142389		
WEST CONTRACTING INC.	C00008098				
WEST RIVER CONVEY & MACHINERY	C00008192	1	45		
WEST VIRGINIA RECYCLING, INC	C00009043	1	648		
WESTERN BRANCH DIESEL, INC.	C00000375	7	8984		
WESTERN CONSTRUCTION INC.	C00007660				
WESTLAKE, INC.	C00009230	1	19		
WHAM STEAM CLEANING	C00007453				
WHEELING LONGWALL & REBLD, INC	C00009481	96	136360		1
WHITE WOLF TRANSPORTATION, LLC	C00009734	3			
WILLIAM R. WARNER JR. TRUCKING	C00003288	8	1492		
WILLIAMS EXCAVATING, LLC	C00009049				
WILLIAMS FORESTRY & ASSOCIATES	C00007595	51	9095		
WILLIS MANAGEMENT GROUP, LLC	C00009684				
WILSON AUTO GLASS	C00006874	2	66		
WILSON WORKS, INC.	C00008087	3	161		
WINTROW CONSTRUCTION CORP	C00006951				
WOLFE & ASSOCIATES, INC.	C00009298	1	120		
WOLFE'S EXCAVATING, LLC	C00008369	3	881		
WOODCHUCKS GENERAL CONTRS. INC	C00002055				
WORTHINGTON SERVICES LLC	C00007271				
WRIGHT CONCRETE & CONSTRUCTION	C00007263	9	7,020		
WRIGHT CONCRETE UNDERGROUND LL	C00009024	12	15624		
WRIGHT XPRESS CONVEYOR & VULCA	C00009023	12	15840		
WV CASHIN RECYCLABLES, INC	C00008347				
WV CONSTRUCT, LLC	C00009484	3	1,379		
WV ELECTRIC CORP.	C00000133	1	29		
WV HEATING AND PLUMBING CO.	C00009642	1	40		
WV PAVING, INC.	C00003098	8	123		
WV PLC REPAIR, INC.	C00009521	4	1487		
WYOMING EAGLE, LLC	C00009614	21	58,284		
XOLOGIES INCORPORATED	C00008308				
XP PEST CONTROL CORPORATION	C00009709	9	4554		
XP SERVICES LLC	C00010000				
XPRESS CABLE & REPAIR, INC.	C00005692	38	913		
XTREME ENTERPRISES, LLC	C00008996				
XTREME WELDING	C00008764	9	15818		
YOST DRILLING, LLC	C00008242	5	1697		
ZAP TECHNICAL	C00007166	1	510		
ZINKAN ENTERPRISES, INC.	C00004683				
ZINN'S R US, INC.	C00009755	2	240		
ZIPPY'S TRANSPORT, INC.	C00003702				
ZITRON USA, LLC	C00009839				

2024 DIRECTORY OF INDEPENDENT CONTRACTOR ADDRESSES

18 KARAT, INC.  
211 MITCHELL ROAD  
EIGHTY FOUR PA 15330  
C00004675

2 HORIZON TRUCKING, LLC  
308 METZGER ROAD  
PATRIOT OH 45658  
C00009686

20 MILE TRANSPORT, LLC  
212 20 MILE CREEK  
BELVA WV 26656  
C00008906

24 HR RELIABLE TRK & TRLR REP  
206 S JOHNSTON ST  
PRINCETON WV 24740  
C00009476

4 B SERVICES, INC.  
PO BOX 200  
GRIFFITHSVILLE WV 25521  
C00009765

4-WAY TRUCKING, INC.  
P.O. BOX 101  
PRATT WV 25162  
C00000473

6 GUNS, LLC  
10125 MASON DIXON HWY  
BURTON WV 26562  
C00009442

A CRANE RENTAL, LLC  
200 WASHINGTON AVENEUE  
DRAVOSBURG PA 15034  
C00009747

A-POSITIVE ELECTRIC CO., INC.  
1953 SMITH TOWNSHIP ST RD  
SLOVAN PA 15078  
C00005657

A. & A. ENERGY, INC.  
PO BOX 813  
RICHLANDS VA 24641  
C00003680

A. & M. HEAVY EQUIPMENT REPAIR  
752 SANDLICK ROAD  
BLUEFIELD WV 24701  
C00009028

A. & P. TRUCKING  
629 FAIRCHANCE RD  
MORGANTOWN WV 26508  
C00007078

A. & S. SANITATION, INC.  
135 CROSSTIE LANE  
TAZEWELL VA 24651  
C00008606

A. & T. TRUCKING  
64 MAIN CARETTA RD  
WAR WV 24892  
C00004747

A. & W. PAINTING, LLC  
4005 WASHINGTON ST. W.  
CHARLESTON WV 25313  
C00005899

A. & Z. REPAIR, INC.  
107 POWELL DR.  
MAN WV 25635  
C00005991

A. B. C. CONTRACTING  
PO BOX 1389  
OCEANA WV 24870  
C00009267

A. C. M., INC.  
P. O. BOX 889  
SUMMERSVILLE WV 26651  
C00003598

A. H. & T. TRUCKING CO.  
P. O. BOX 1021  
GILBERT WV 25621  
C00006481

A. J. BURK, LLC  
P O BOX 118  
HORNER WV 26372  
C00009405

A. J. TRUCKING, LLC  
3446 LONG HOLLOW RD  
MASONTOWN WV 26542  
C00004143

A. J. TRUCKING, LLC  
P. O. BOX 606  
MASONTOWN PA 15461  
C00008501

A. J. VATER & CO., INC.  
201 MUNSON AVENUE  
McKEES ROCKS PA 15136  
C00005814

A. REED EXCAVATING, LLC  
52912 SR 145  
BEALLSVILLE OH 43716  
C00008909

AAA MINE SERVICE, INC.  
18 MOUNTAIN VIEW DR.  
HAZARD KY 41701  
C00005864

AAA PAVING & SEALING, INC.  
PO BOX 975  
PRINCETON WV 24740  
C00009544

AAA SEPTIC TANK SERVICE, INC  
PO BOX 975  
PRINCETON WV 24740  
C00008964

ABB INC.  
513 CRESTWOOD LANE  
DOWNINGTOWN PA 19335  
C00009218

2024 DIRECTORY OF INDEPENDENT CONTRACTOR ADDRESSES

ABEREGG MASONRY 50614 MELLOTT RDG RD BEALLSVILLE OH 43716 C00009887	ACCULAB, INC. 459 HANGING ROCK HWY STEB LOGAN WV 25601 C00002980	ACCURATE SURVEYING, INC. 32 MANNING DR. SO. CHARLESTON WV 25309 C00005121	ACE INTERNATIONAL WELDING P.O. BOX 478 BUD WV 24716 C00004327
ACE TRUCKING CO., INC. PO BOX 419 DAVIN WV 25617 C00001280	ACHILLEFS T. SCOURAS 265 COW CREEK ROAD HURRICANE WV 25526 C00009936Q	ACME MACHINE & WELDING CO LLC 46 ANCHOR INN RD, BX 1099 PUNXSUTAWNEY PA 15767 C00006602	ADVANCED MASONRY INC 515 S. EIGHTY EIGHT ROAD CARMICHAELS PA 15320 C00009248
ADVANTAGE TECHNOLOGY, LLC 950 KANAWHA BLVD E. ST100 CHARLESTON WV 25301 C00008750	AESOP TRUCKING, INC. 490 TACY RD PHILLIPI WV 26416 C00000365	AGAPITO ASSOCIATES, INC. 715 HORIZON DR., STE. 340 GRAND JUNCTION CO 81506 C00008737	AIR PLACEMENT CEMENT CO. PO BOX 190 BRIDGEPORT WV 26330 C00002066
AIRGAS MID AMERICA, INC. ONE OREGON STREET CHARLESTON WV 25387 C00005634	AIRTECH, LLC 6644 TEAYS VALLEY ROAD SCOTT DEPOT WV 25560 C00008985	ALCO FENCE CO. OF CENTRAL WV 31 CORY RD. WHITE HALL WV 26554 C00000766	ALEX E. PARIS CONTR. CO., INC. PO BOX 369 ATLASBURG PA 15004 C00009424
ALFRED RICE COMPANY, INC. 3760 KY RT. 201 SITKA KY 41255 C00003400	ALL CRANE & EQUIP RENTAL CORP 140 WEST 19TH ST. NITRO WV 25143 C00001710	ALL STAR CONTRACTING, LLC PO BOX 3845 PIKEVILLE KY 41502 C00008635	ALLEGHANY INVESTMENTS, LLC 240 AIRPORT RD PETERSBURG WV 26846 C00006597
ALLEGHENY BELTING CORP. 491 JAP ROAD SUMMERHILL PA 15958 C00002022	ALLEGHENY SURVEYS 237 BIRCH RIVER RD BIRCH RIVER WV 26610 C00006317	ALLIANCE CONSULTING, INC. 124 PHILPOTT LANE BEAVER WV 25813 C00006697	ALLIEDBARTON SECURITY SVCS LLC 110 CAPITOL STREET CHARLESTON WV 25301 C00008810
ALMEGA COMPANY, INC. 1337 MCLAUGHLIN RUN ROAD PITTSBURGH PA 15241 C00000511	ALPHA ENGINEERING SERV, INC 216 BUSINESS ST. BECKLEY WV 25801 C00001669	ALTAY MINING AND MINERALS LLC 401-A BIBBY STREET CHARLESTON WV 25301 C00009044	AMALGAMATED LOGISTICS INC PO BOX 254 GLASGOW WV 25086 C00009072

2024 DIRECTORY OF INDEPENDENT CONTRACTOR ADDRESSES

AMERAUS TRACTOR COMPANY PO BOX 625 BLUFF CITY TN 37618 C00008921	AMERICAN ELECTRIC EQUIP., INC. P. O. BOX 710 BECKLEY WV 25801 C00002891	AMERICAN ERECTION, LLC 230 KITTANNING PIKE PITTSBURGH PA 15215 C00009915	AMERICAN HYDRAULICS CO. P O BOX 26 LOGAN WV 25601 C00001324
AMERICAN MINE POWER, INC 157 WILLIS AVE CRAB ORCHARD WV 25827 C00009257	AMERICAN MINE RESEARCH, INC. P. O. BOX 234 ROCKY GAP VA 24366 C00003394	AMERICAN TIRE, INC. 2901 CHAPLINE ST. WHEELING WV 26003 C00004398	AMERICAN TRUCKING, LLC 367 DAYTONA DR PRINCETON WV 24739 C00009838
AMHERST MADISON, INC. 2 PORT AMHERST DR. CHARLESTON WV 25306 C00006833	AMT UNDERGROUND SERVICES, LLC PO BOX 1620 BECKLEY WV 25802 C00009820	ANALABS, INC. P. O. BOX 1235 CRAB ORCHARD WV 25828 C00000290	ANDERSON EQUIPMENT CO. 1 ANDY'S WAY SOUTH CHARLESTON WV 25309 C00000953
ANDERSON EXCAVATING, LLC 343 WILLIAMS RD. MORGANTOWN WV 26501 C00005399	ANDERSON PROFESSIONAL SERVICES ANDY & ABBY LEASING 1060 ELIZABETH ST STE 7 NICHOLASVILLE KY 40356 C00009823	ANTHONY T. ARNOLD 5280 MAPLE SPRING HWY AURORA WV 26705 C00009466Q	
ANTHONY WADE TRUCKING PO BOX 452 ROSEDALE VA 24280 C00008826	APEX COMPANIES, LLC 2101 GAITHER ROAD STE 500 ROCKVILLE MD 20850 C00009764	APPALACHIA EXPLOSIVES, LLC 130 DEER PARK ROAD DUFFIELD VA 24244 C00009741	APPALACHIAN CONSTRUCTION, INC. P. O. BOX 1787 CHARLESTON WV 25311 C00002096
APPALACHIAN LABORATORIES, INC. P. O. BOX 392 BECKLEY WV 25802 C00000286	APPALACHIAN POWER CO. C/O 9131 TIPTON ROSS RD ASHLAND KY 41102 C00004488	APPALACHIAN SECURITY, INC PO BOX 2713 PIKEVILLE KY 41502 C00007716	APPALACHIAN STREAM RESTORATION 411 CANEY BRANCH RD CHAPMANVILLE WV 25508 C00007446
APPALACHIAN TECHNICAL SERV INC PO BOX 3537 WISE VA 24293 C00005175	APPALACHIAN TIRE PRODUCTS, INC 2907 4TH AVENUE CHARLESTON WV 25351 C00001263	APPALACHIAN WELL SURVEYS, INC. 360 HIGH STREET BRADFORD PA 16701 C00008562	AQUATIC RESOURCES MGMT LLC 2554 PALUMBO DRIVE LEXINGTON KY 40509 C00009191



2024 DIRECTORY OF INDEPENDENT CONTRACTOR ADDRESSES

ARACOMA COAL COMPANY, INC.  
PO BOX 1098  
HOLDEN WV 25625  
C00006665

ARCH MASONRY, INC.  
500 DARGAN STREET  
PITTSBURGH PA 15224  
C00009352

ARCHIE BASSHAM TRUCKING, INC.  
438 SANDLICK RD  
SETH WV 25181  
C00009134

ARM CAMCO, LLC  
667 INDUSTRIAL PARK RD  
EBENSBURG PA 15931  
C00009473

ARM SECURITY SERVICES CO LLC  
2554 PALUMBO DRIVE  
LEXINGTON KY 40509  
C00010001

ARM SERVICES LLC  
317 CLEVELAND AVE  
FAIRMONT WV 26554  
C00009233

ARTICULATED SERVICES, INC.  
P.O. BOX 13374  
SISSONVILLE WV 25360  
C00005238

ASCENT CONSULT. & ENGINEERING  
1700 ANMOORE ROAD  
BRIDGEPORT WV 26330  
C00009857

ASGCO MANUFACTURING, INC.  
730 BANGOR ROAD  
NAZARETH PA 18064  
C00006807

ASHLEE TRANSPORTATION INC  
PO BOX 67  
LOUISA KY 41230  
C00007971

ASPEN BUILDERS, INC  
2400 RITTER DRIVE  
DANIELS WV 25832  
C00009016

ASSOCIATED TRANSPORT, INC.  
PO BOX 282  
POWELLTON WV 25315  
C00009784

ASTECH CORP.  
3400 FALCON DRIVE  
CHARLESTON WV 25312  
C00002871

ATLAS SERVICES CORP.  
1024 RT. 519, SUITE 500  
EIGHTY FOUR PA 15330  
C00000820

AUSTIN POWDER CO.  
25800 SCIENCE PARK DR 300  
CLEVELAND OH 44122  
C00000374

AUSTIN SALES, LLC  
PO BOX 133  
VANSANT VA 25656  
C00000556

AYERS CONSTRUCTION CO.  
P. O. BOX 681  
BECKLEY WV 25802  
C00005536

B & D TRUCKING  
P. O. BOX 142  
IAEGER WV 24844  
C00006929

B & J TRANSIT, LLC  
248 WOODLAND HTS  
EAST POINT KY 41216  
C00009929

B & M CONSTRUCTION INC  
PO BOX 990  
GRUNDY VA 24614  
C00009262

B & R TRUCKING & LOGGING, LLC  
354 GILBERT CREEK ROAD  
GILBERT WV 25621  
c00009906

B&B HAULING, LLC  
1391 POPLAR SPRINGS RD  
CAMERON WV 26033  
C00009791

B&K TRUCKING LLC  
15917 SUGAR HILL LANE  
SAINT PAUL VA 24283  
C00009237

B&M WELDING, LLC  
189 WILLIAM LANE  
SOUTH CHARLESTON WV 25309  
C00009788

B. & B. MINE SAFETY  
303 HILL ST.  
WILLIAMSON WV 25661  
C00005540

B. & E. BUILDING INC.  
285 PINE STREET  
SHADY SPRINGS WV 25918  
C00007522

B. & J. TRUCKING  
6384 AIRPORT RD  
BLUEFIELD WV 24701  
C00000216

B. & L. EXCAVATING CO., INC.  
P.O. BOX 467  
LYNCO WV 24857  
C00001367

2024 DIRECTORY OF INDEPENDENT CONTRACTOR ADDRESSES

B. & S. TRANSPORT, LLC 1955 ANNON ROAD NEWBURG WV 26410 C00009128	B. R. C. TRUCKING, LLC PO BOX 1328 MARTIN KY 41649 C00006649	B. T. C. TRUCKING, INC. PO BOX 339 BARTON MD 21521 C00005368	B. W. C. TRUCKING CO., INC. P. O. BOX 267 IRONTON OH 45638 C00005440
BACKWOODS ENTERPRISES, INC. 467 BURNING FORK ROAD PIKEVILLE KY 41501 C00008954	BAILEY ENG. & LAND SURVY, INC. P. O. BOX 155 ROSEDALE VA 24280 C00008725	BAILEY'S CONTRACTING, LLC P O BOX 505 PHELPS KY 41553 C00009691	BAILEYS WELDING AND MECHANICAL 112 COUNTRY CLUB ROAD RICHWOOD WV 26261 C00009636
BAIR, GOODIE & ASSOCIATES, INC 153 N. BROADWAY STREET NEW PHILADELPHIA OH 44663 C00005513	BAISDEN TRUCKING 737 DAYSTAR ROAD DELBARTON WV 25670 C00009111	BAKER TRUCK EQUIPMENT CO. 6111 ROUTE 60 HURRICANE WV 25526 C00003438	BALL COAL COMPANY, INC. PO BOX 256 ROSEDALE VA 24280 C00009603
BAM TRUCKING, LLC 5001 CARDINAL DR CHARLESTON WV 25306 C00008814	BANE MASONRY, INC. 135 CHUBBIC ROAD CANONSBURG PA 15317 C00009901	BARKER'S JUNK CO., INC. P. O. BOX 583 MABSCOTT WV 25871 C00003365	BARRETT CONSTRUCTION, INC. 183 PROMISE LAND DR NORTH TAZEWELL VA 24630 C00008747
BARRETT INDUSTRIES, INC. PO BOX 1505 WINCHESTER VA 22604 C00009876Q	BATES SECURITY, LLC 3166 CUSTER DRIVE LEXINGTON KY 40517 C00009245	BATTLE CREEK, INC 91 BALL PARK RD CRAIGSVILLE WV 26205 C00009500	BAUMGARDNER ENTERPRISES, INC. 179 MEADOW ST PO BOX 13 SIDMAN PA 15955 C00006662
BAY STAR COAL CO., INC. PO BOX 1030 BLUEFIELD VA 24605 C00008775	BBU SERVICES OF WV, LLC PO BOX 169 KENNA WV 25248 C00005868	BEAR CONTRACTING, LLC P. O. BOX 1196 BRIDGEPORT WV 26330 C00005620	BEAR IC, LLC 171 HILLPOINTE DRIVE CANONSBURG PA 15317 C00009900
BEAR'S SEPTIC SYS & SERV, LLC 1434 R.A.WEST HWY DELBARTON WV 25670 C00008586	BEATLE JUICE TRUCKING 275 STATE HWY 194 EAST PIKEVILLE KY 41501 C00008858	BECKER/WHOLESALE MINE SUP, LLC PO BOX 1688 ABINGDON VA 24212 C00006751	BECKLEY CRANE & CONSTR., INC. 151 STANAFORD MINE RD. BECKLEY WV 25801 C00005486

2024 DIRECTORY OF INDEPENDENT CONTRACTOR ADDRESSES

BECKLEY DRILLING & BLASTING P. O. BOX 1907 BEAVER WV 25813 C00004421	BEDFORD WELL DRILLNG & PUMP CO 701 INDUSTRIAL AVE. BEDFORD VA 24253 C00005094	BEITZEL CORP. 333 CORPORATE DRIVE GRANTSVILLE MD 21536 C00000136	BELCHER SERVICES 98 HILLER DRIVE WELCH WV 24801 C00009121
BELL FARMS RECLAMATION SERVICE 2785 SILO RD. SUMMERSVILLE WV 26651 c00001016	BELL TRUCKING 304 ELIZABETH'S WAY SUMMERSVILLE WV 26651 C00007235	BELLAIRE HARBOR SERVICE, LLC PO BOX 29 BELLAIRE OH 43906 C00009050	BELMONT AGGREGATES, INC. PO BOX 349 BRIDGEPORT OH 43912 C00005314
BELT SOLUTIONS, INC PO BOX 30 WISE VA 24293 C00008361	BELT TECH, INC. 10376 WALLACE ALLEY ST KINGSPORT TN 37663 C00007231	BENNOC, INC 38722 NATIONAL ROAD MORRISTOWN OH 43759 C00008868	BERYL COAL COMPANY 3924 BERYL RD. KEYSER WV 26726 C00005584
BEST ONE TIRE 1475 JINGLE BELL RD LEXINGTON KY 40509 C00005994	BFS PETROLEUM PRODUCTS, INC. 116 SHANNON DR MORGANTOWN WV 26508 C00009656	BIG DOG REPAIR & TECH SRVS INC 188 CURTAIN ROAD WEBSTER SPRING WV 26288 C00009329	BIG FRANK'S ROLL&TOW&SCRAP MTL P. O. BOX 949 WILLIAMSON WV 25661 C00005877
BIG IRON REPAIR, LLC 197 N HICE ST BELINGTON WV 26250 C00009541	BIG SANDY CONSTRUCTION, INC. 31 EMERALD LANE LOUISA KY 41230 C00006497	BIG SANDY TWO-WAY COMM., INC. P. O. BOX 843 PRESTONSBURG KY 41653 C00006581	BIG VALLEY SEEDING, INC. 6689 GATE CITY HIGHWAY BRISTOL VA 24202 C00005828
BIG WRENCH EQUIPMENT REPAIR 165 BURN BOWYER ROAD MT HOPE WV 25880 C00009782	BILL MILLER EQUIP SALES, INC P. O. BOX 112 ECKHART MD 21528 C00005129	BILL WISE EXCAVATING 944 JOLLYTOWN ROAD NEW FREEPORT PA 15352 C00004682	BILLY BENDER 1429 BIG UGLY CREEK RD. CHAPMANVILLE WV 25508 C00009679
BILLY R. SPONAUGLE TRUCKING P. O. BOX 837 FRANKLIN WV 26807 C00004483	BINGAMON CORPORATION 1660 LUCAS RD. SHINNSTON WV 26431 C00005335	BIOLOGICAL MONITORING, INC. 1800 KRAFT DR STE 104 BLACKSBURG VA 24060 C00009436	BIRD DOG TRUCKING, LLC 64 MAIN CARETTA RD WAR WV 24892 C00009663

2024 DIRECTORY OF INDEPENDENT CONTRACTOR ADDRESSES

BIT CONSTRUCTION, LLC PO BOX 1620 BECKLEY WV 25802 C00006826	BKF EQUIPMENT, INC. 105 LOLA LANE PILOT MOUNTAIN NC 27041 C00008733	BLACK DIAMOND CONTRACTING, LLC PO BOX 390 VERDUNVILLE WV 25649 C00009909	BLACK DIAMOND TRANSPORT 2194 FOURPOLE CREEK ROAD ISABAN WV 24846 C00009082
BLACK GOLD TRUCKING, LLC PO BOX 92 ROCKHOLDS KY 40759 C00009943	BLACK LABEL TRUCKING, LLC PO BOX 400 DELBARTON WV 25670 C00008976	BLACK ROCK MINING SVCS., LLC 3276 UNION ROAD PHILIPPI WV 26416 C00009924	BLACK THUNDER, INC. P. O. BOX 761 SKELTON WV 25919 C00007064
BLACKBURN TRANSPORT 330 WILDWOOD DRIVE ULYSSES KY 41264 C00009067	BLUE GOLD DEVELOPMENT, LLC 381 HERALD DRIVE FAIRMONT WV 26554 C00009458	BLUE GOLD MINE SERVICES LLC 100 VILLAGE DRIVE STE 200 FAIRMONT WV 26554 C00009199	BLUE LINE MINE SERVICE, INC. P O BOX 242 ACCOVILLE WV 25606 C00009375
BLUE LINE STRM RESTORATION LLC 111 HONEYBEE DR. LOUISA KY 41230 C00005751	BLUE RIDGE DIESEL INJECTION PO BOX 867 SALEM VA 24153 C00006549	BLUE RIDGE ENVIRONMENTAL LLC 10589 VETERANS MEM. HWY MASONTOWN WV 26542 C00009147	BMC MECHANICS, INC. 6336 WARD RD NETTIE WV 26681 C00009457
BMS NATURAL RESOURCES INC P. O. BOX 128 MILTON WV 25541 C00006893	BNB HEATING & COOLING & ELECTR PO BOX 8403 SOUTH CHARLESTON WV 25309 C00006687	BO-RU, LLC 4601 CHESTERFIELD AVE CHARLESTON WV 25304 C00009508	BOART LONGYEAR CO. P. O. BOX 919 WYTHEVILLE VA 24382 C00001361
BOCOOK ENGINEERING, INC. 312 10TH STREET PAINTSVILLE KY 41240 C00005849	BODYGARD, LLC 253 LINCOLN DRIVE SHINNSTON WV 26431 C00005548	BOGGS MUNICIPAL SERVICE, INC. P. O. BOX 3466 WISE VA 24293 C00006824	BOWEN ENGINEERING CORP. 8802 N. MERIDIAN ST. INDIANAPOLIS IN 46260 C00009231
BOWSER-MORNER, INC. 4518 TAYLORSVILLE RD. DAYTON OH 45401 C00004055	BOYD COMPANY 10001 LINN STATION RD LOUISVILLE KY 40223 C00009495	BRAD MARTIN 83 CRISP LANE MARTIN KY 41649 C00009174	BRADFORD BROS. ASPHALT & CONST P. O. BOX 428 GLEN DANIEL WV 25844 C00002363

2024 DIRECTORY OF INDEPENDENT CONTRACTOR ADDRESSES

BRAKE SUPPLY CO., INC. 5501 FOUNDATION BLVD. EVANSVILLE IN 47725 C00006675	BRANDEIS MACHINERY CO. BOX 309, 130 MARE CRK. RD STANVILLE KY 41659 C00002138	BRANDON SCOTT TRUCKING, INC. 64 MAIN CARETTA RD WAR WV 24892 C00009725	BRECHBUHLER SCALES 100 McJUNKIN RD. NITRO WV 25143 C00001385
BRIDE HESS TRUCKING, LLC 1428 ROCKRIDGE RD PAYNESVILLE WV 24873 C00009913	BROGAN TRANSPORT, LLC 2522 HOLT ST ASHLAND KY 41101 C00009919	BROOKVILLE SERVICES, LLC 4 SO. PICKERING ST. BROOKVILLE PA 15825 C00006691	BUCHANAN PUMP SERV & SUPPLY CO P. O. BOX 827 POUND VA 24279 C00003194
BUCKEYE CONCRETE PUMPING, LLC 4813 OXFORD STATE ROAD MIDDLETOWN OH 45044 C00009756	BUDD'S SCALE, INC. P. O. BOX 903 UNIONTOWN PA 15401 C00001188	BUFFALO CREEK EXPLOSIVES, INC 419 FOGLETOWN ROAD GARRETT PA 15542 C00009927Q	BUFFALO TRANSPORT, INC. 11 HANNA FARM RD SUMMERSVILLE WV 26651 C00009149
BULLDOG EXCAVATING, LLC P. O. BOX 58 NAUGATUCK WV 25685 C00005444	BUNDY AUGER MINING, INC. 2005 WEBSTER ROAD SUMMERSVILLE WV 26651 C00003072	BUNNER & SON'S CONTRACTING 317 CLEVELAND AVE FAIRMONT WV 26554 C00001244	BURNS DRILLING & EXCAVATING PO BOX 41-618 CRABAPPLERD WINDRIDGE PA 15380 C00003588
BURNS INDUSTRIAL EQUIPMENT 210 THORN HILL ROAD WARRENDALE PA 15086 C00009517	BYCO ENTERPRISES, INC. 11746 BITTINGER ROAD GRANTSVILLE MD 21536 C00009721	C & J TRANSPORT LLC 1222 HWY 1690 LOUISA KY 41230 C00008994	C & M GIANT TIRE, LLC PO BOX 1 HANSFORD WV 25103 C00005356
C AND S MECH AND WELD SERVICE 2951 ROCKY BRANCH ROAD PRINCETON WV 24740 C00010003	C&S MATNEY TRANSPORT, INC. PO BOX 113 OAKWOOD VA 24631 C00009735	C. & C. LEASING & EXCAVATING PO BOX 1869 OCEANA WV 24870 C00005339	C. & C. LINE CO., INC. P. O. BOX 1100 BEAVER WV 25813 C00001672
C. & L. TRANSPORT 113 CEMETERY ROAD BONDY VA 24602 C00008977	C. & L. WELDING, LLC 184 PINCH RIDGE RD. ELKVIEW WV 25071 C00005893	C. & M. WASTE WATER SERV., LLC 944 JOLLYTOWN RD NEW FREEPORT PA 15352 C00006854	C. & P. TRUCKING, INC. 110 MEADOW LANE SOUTH POINT OH 45680 C00008857

2024 DIRECTORY OF INDEPENDENT CONTRACTOR ADDRESSES

C. & T. ENTERPRISES, LLC 3619 WIDEN DILLE RD BIRCH RIVER WV 26610 C00005851	C. A. & F. TRANSPORT, INC. P. O. BOX 683 BLUEFIELD WV 24701 C00003704	C. B. E. C., INC. 15144 CEDAR CREEK RD. MEADOWVIEW VA 24361 C00004360	C. B. MINING, INC. 255 BERRY RD. WASHINGTON PA 15301 C00008702
C. B. TRUCKING, INC. P. O. BOX 7 PENTRESS WV 26544 C00005103	C. M. C. ENTERPRISE, INC. 81 ALTHOUSE HILL RD. OAKLAND MD 21550 C00000763	C. R. B. TRUCKING, INC. 1946 ROAD FORK SYDNEY KY 41564 C00005738	C. R. RAILROAD CONSTR. CO. 6600 GRANT AVENUE CLEVELAND OH 44105 C00004797
C. T. L. ENGINRNG OF WV, INC. 1091 CHAPLIN HILL ROAD MORGANTOWN WV 26501 C00005622	C. WILLIAM HETZER, INC PO BOX 506 HAGERSTOWN MD 21741 C00009048Q	C.J.'S WELL SERVICE, INC. P.O. BOX 133 ROWE VA 24646 C00005713	C.W. & S. TRANSPORT 344 BAKER RIDGE ROAD JOLO WV 24850 C00009062
CAIDLAKE TRANSPORT, INC 19 BROOKVIEW MANOR DRIVE CHAPMANVILLE WV 25508 C00008987	CALDWELL TANKS, INC. 4000 TOWER ROAD LOUISVILLE KY 40219 C00005125	CALLI TRUCKING 126 MEADOWVIEW LANE PIKEVILLE KY 41501 C00005736	CALVIN CONTRACTORS, INC. P. O. BOX 30 CALVIN WV 26660 C00005148
CANADIAN RIGHT OF WAY CLEARING P. O. BOX 205 FAIRDALE WV 25839 C00007431	CANEY CREEK CONTRACTING, INC. P. O. BOX 242 MT. HOPE WV 25880 C00002152	CAPITAL DOORS, INC. 135 ROUSH CIRCLE FAIRMONT WV 26554 C00002709	CAPRICORN, INC. 179 PRICEY CREEK ROAD SALYERSVILLE KY 41465 C00006987
CARL BELT, INC. P. O. BOX 1210 CUMBERLAND MD 21501 C00004917	CARLY LEASING 6672 COAL MOUNTAIN ROAD COAL MOUNTAIN WV 24823 C00006583	CARPENTER'S REPAIR, INC. P. O. BOX 415 LAKE WV 25121 C00006562	CARTER MACHINERY CO., INC. PO BOX 3096 SALEM VA 24153 C00001113
CARTER ROAG COAL COMPANY 109 APPALACHIAN DRIVE BECKLEY WV 25801 C00009826	CASCO USA 370 MEADOWLANDS BLVD. WASHINGTON PA 15301 C00005992	CBC ENGINEERS & ASSOCIATES LTD 3171 RESEARCH BLVD STE150 DAYTON OH 45420 C00006937	CCTV TECHNOLOGY 565 MORELAND DR. PITTSBURGH PA 15243 C00008653

2024 DIRECTORY OF INDEPENDENT CONTRACTOR ADDRESSES

CECCO, INC. 510 BLUE PRINCE ROAD BLUEFIELD WV 24701 C00005478	CEDAR TRUCKING CO. P. O. BOX 283 GLASGOW WV 25086 C00002406	CENTRAL CONTRACTING, INC. P. O. BOX 1485 ST. ALBANS WV 25177 C00004215	CENTRAL GLASS CO OF CHARLESTON PO BOX 6340 CHARLESTON WV 25362 C00009810
CENTRAL HAULING INCORP. P. O. BOX 1137 MORGANTOWN WV 26507 C00003014	CENTRIFUGAL SERVICES, INC. 5595 HWY 34N RALEIGH IL 62977 C00003372	CHAFIN TRUCKING, INC P. O. BOX 208 DELBARTON WV 25670 C00001575	CHAFINS CLEAR CUTTING, INC. P. O. BOX 207 LENORE WV 25676 C00003451
CHAMPION MINE SUPPLY INC. P. O. BOX 550 CHAMPION PA 15622 C00003735	CHAMPION MOBILE WASHING PO BOX 23 LIZEMORES WV 25125 C00009723	CHAN-CAN, LLC PO BOX 40 CEDAR BLUFF VA 24609 C00009579	CHARLES MOORE, INC. 13537 MACCORKLE AVE CHARLESTON WV 25315 C00009758
CHASE N CASH 34 ASPEN DR IAEGER WV 24844 C00009513	CHASITY TRUCKING, LLC 15631 MARSHALL HWY PAYNESVILLE WV 24873 C00009904	CHEMBIO SHELTER, INC. 169 MINE ACADEMY DRIVE BEAVER WV 25813 C00006522	CHEMSTREAM, INC. 511 RAILROAD AVENUE HOMER CITY PA 15748 C00006809
CHEROKEE RESOURCES, INC. P. O. BOX 783 SKELTON WV 25919 C00005819	CHILDER'S ENTERPRISES, INC. 501 RAGLAND ROAD BECKLEY WV 25801 C00005438	CHILDRESS ENTERPRISE CORP. 3022 LYNN CAMP BRANCH RD GRUNDY VA 24614 C00009590	CHIP BUZZO TRUCKING P. O. BOX 160 GRANVILLE WV 26534 C00005210
CHISLER BROTHERS CONTR. LLC P. O. BOX 101 PENTRESS WV 26544 C00000762	CHISLER, INC. 153 BLUE GOOSE RD. FAIRVIEW WV 26570 C00002381	CHRIS CHARLES TRKG., INC PO BOX 1021 VANSANT VA 24656 C00008969	CINTAR, INC. 1667 E. SUTTER RD. BX 478 GLENSHAW PA 15116 C00005817
CIVIL & ENVIRON. CONSULT., INC 700 CHERRINGTON PARKWAY MOON TOWNSHIP PA 15108 C00005667	CIVIL, LLC 799 HWY 3459 HARLAN KY 40831 C00009402	CJ EXCAVATION, LLC 6384 AIRPORT ROAD BLUEFIELD WV 24701 C00009620	CLARK LABORATORIES, LLC 678 MT. HOREB RD PRINCETON WV 24739 C00006653

2024 DIRECTORY OF INDEPENDENT CONTRACTOR ADDRESSES

CLASSIC TRUCKING 84 LEFT TURKEY TOE HARDY KY 41531 C00005937	CLAUDE V KEEN TRUCKING CO INC PO BOX 233 WHITEWOOD VA 24657 C00009448	CLAY TRUCKING, INC. 11 HANNA FARM RD SUMMERSVILLE WV 26651 C00005350	CLECO CORP. DRAWER A ROSEDALE VA 24280 C00000607
CLEVELAND BROS. EQUIP. CO. 4565 WILLIAM PENN HIGHWAY MURRYSVILLE PA 15668 C00005784	CLIMATECH, INC. 200 BILMAR DRIVE PITTSBURGH PA 15205 C00005897	CLINE FAMILY TRUCKING, LLC P.O. BOX 486 GILBERT WV 25621 C00007031	CLINE LUMBER P. O. BOX 507 IAEGER WV 24844 C00005986
COAL FILLERS, INC. P. O. BOX 1063 BLUEFIELD VA 24605 C00004609	COAL POWER COAL, INC. P. O. BOX 368 FAIRDALE WV 25839 C00005604	COAL SOURCE, LLC 5174 ROBERTS RIDGE ROAD MOUNDSVILLE WV 26041 C00009009	COAL-MAC, LLC 1245 22 MINE ROAD HOLDEN WV 25625 C00009613
COALFIELD SERVICES, INC. 3203 PEPPERS FERRY RD. WYTHEVILLE VA 24382 C00001125	COALFIELDS SEC. & INVESTIGATNS 336 NEWSON RD PREMIER WV 24878 C00009897	COASTAL DRILLING EAST 130 MEADOW RIDGE RD ST 24 MT MORRIS PA 15349 C00005845	COASTAL WELL SERVICE, LLC 130 MEADOW RIDGE RD ST 26 MT. MORRIS PA 15349 C00009585
COBRA TRANSPORT, INC. P. O. BOX 609 FORT GAY WV 25514 C00005153	CODAL TRUCKING, INC. P. O. BOX 587 ABINGDON VA 24212 C00004207	COGAR ENTERPRISES, LLC 845 GUARDIAN DR DIANA WV 26217 C00009711	COGAR MINE SUPPLY P. O. BOX 484 BOLT WV 25817 C00005393
COLEMAN TRANSPORT, INC. 261 MARE CREEK ROAD STANVILLE KY 41659 C00008943	COLEMAN TRUCKING 15700 WARNICK ROAD SW FROSTBURG MD 21532 C00009190	COLEMAN TRUCKING 1244 MARROWBONE RD ELKHORN CITY KY 41522 C00009625	COLLINS WELDING & FABRICATION 833 HALE ROAD CHECK VA 24072 C00009882
COLONIAL CHEMICAL SOLUTIONS 101 NORTH LATHROP AVE SAVANNAH GA 31415 C00009912	COM DRILL SUPPLY PO BOX 81 DELLSLOW WV 26531 C00009844	COMMONWEALTH RAILWAY, INC. 3824 CROSSROADS RD FAIRVIEW WV 26570 C00009697	COMPLETE FIRE PROTECTION, LLC 10815 BLUE ROCK RD HARRISON OH 45030 c00009409



2024 DIRECTORY OF INDEPENDENT CONTRACTOR ADDRESSES

COMPLIANCE MONITORING LABS INC 411 CANEY BR. RD. SUITE 1 CHAPMANVILLE WV 25508 C00004620	COMPLIANCE STAFFING AGENCY LLC 160 TECHNOLOGY DR.,STE202 CANONSBURG PA 15317 C00008627	CONETEC INC. 436 COMMERCE LANE, UNIT C WEST BERLIN NJ 80910 C00005663	CONN-WELD INDUSTRIES, LLC 315 WABASH RD PRINCETON WV 24740 C00009499
CONSTRUCTION ON ALL LEVELS LLC PO BOX 423 HURRICANE WV 25526 C00009234	CONTI TESTING LABORATORIES INC PO BOX 174 BETHEL PARK PA 15102 C00005234	CONVEYING SOLUTIONS, LLC 2570A PENNSYLVANIA AVE CHARLESTON WV 25302 C00006618	CONVEYOR MANUFCTRNG & SUPPLY P. O. BOX 95 MILTON WV 25541 C00005964
COOK'S EXCAVATING P. O. BOX 250 PINEVILLE WV 24874 C00005193	COOK'S MANUFACTURING P. O. BOX 35 JESSE WV 24849 C00001408	COOK'S SANITATION SERVICE, INC P. O. BOX 879 OCEANA WV 24870 C00002928	CORE & MAIN LP 98 BLACK BETSY BOTTOM RD POCA WV 25159 C00009080
CORKY WELLS ELECTRIC, INC. P. O. BOX 203 RUSH KY 41168 C00001901	CORLEY TRUCKING, LLC 50 SUNSET LN MABLE WV 26278 C00006517	CORY TRUCKING, INC. 241 BEECHVIEW ROAD MT. HOPE WV 25880 C00009852	COWIN & COMPANY, INC. P. O. BOX 19009 BIRMINGHAM AL 35219 C00000188
CRAMER SECURITY & INVSTGTNS LLC 190 TEMPLEVIEW DRIVE BECKLEY WV 25801 C00005465	CRANE 1 SERVICES, INC. 9075 CENTRE POINTE DRIVE WEST CHESTER OH 45069 c00005823	CRANE MAN, INC. 1134 JORDAN CREEK RD. ELKVIEW WV 25071 C00006709	CRIDER'S CONSTRUCTION CO INC PO BOX 307 WALLINS CREEK KY 40873 C00009157
CRISTE ENGINEERING SERVICES CO PO BOX 522 SUMMERSVILLE WV 26651 C00003923	CRISWELL TRUCKING, INC. 16753 ALMOND RD. CATLETTSBURG KY 41129 C00006746	CROSS FIRE, INC. P. O. BOX 2287 BECKLEY WV 25802 C00000546	CROSSLAND TRANSPORT, INC. P. O. BOX 2287 BECKLEY WV 25802 C00004676
CROWN PRODUCTS & SERVICES, INC 319 SO. GILLETTE AVE S303 GILLETTE WY 82716 C00008345	CRUSADER INDUSTRIAL, LLC 181 TRINITY WAY SUMMERSVILLE WV 26651 C00009673	CUDD PRESSURE CONTROL 4 GIRTON DR MUNCY PA 17756 C00008928	CULTURAL RESOURCE ANALYST, INC 3556 TEAYS VALLEY RD ST 3 HURRICANE WV 25526 C00005653

2024 DIRECTORY OF INDEPENDENT CONTRACTOR ADDRESSES

CUMBERLAND MINE SERVICE, INC.  
P. O. BOX 394  
CUMBERLAND KY 40823  
C00006679

CUMMINS CROSSPOINT, LLC  
602 NEW GOFF MT. RD.  
CROSS LANES WV 25313  
C00005804

CURRY SUPPLY CO.  
1477 DEGOL INDUSTRIAL DRV  
HOLLIDAYSBURG PA 16648  
C00005977

CUSTOM CUTS, LLC  
20208 BARBOUR CO HWY  
PHILIPPI WV 26416  
C00009892

CUSTOMER'S GLASS & CARPET CO.  
P. O. BOX 191  
BELFRY KY 41514  
C00005097

D & E SERVICES, LLC  
50966 NATIONAL RD STE 1  
SAINT CLAIRSVILLE OH 43950  
C00009634

D & P CONTRACTING, LLC  
7136 SUMMERSVILLE LAKE RD  
SUMMERSVILLE WV 26651  
C00009798

D & W CONTRACTORS, LLC  
2344 DAYBROOK RD.  
FAIRVIEW WV 26570  
C00008729

D&D ELECTRIC, LLC  
1380 BLUE HOLE RD  
HARRISBURG IL 62946  
C00009863

D&L ADMINISTRATIVE SER. LLC  
PO BOX 686  
MATEWAN WV 25678  
C00009057

D. & E. ELECTRICAL, INC.  
P. O. BOX 1781  
LOGAN WV 25601  
C00001417

D. & G. MACHINE CO., INC.  
PO BOX 31  
MANNINGTON WV 26582  
C00001871

D. & L. WELD, INC.  
301 WILSON STREET  
MARTINSBURG WV 25401  
C00006614

D. & M. PAINTING CORP.  
1500 AMITY RIDGE ROAD  
WASHINGTON PA 15301  
C00007171

D. & M. TRUCKING LLC  
43 NEWMAN DRIVE  
DELBARTON WV 25670  
C00000617

D. DEEL TRUCKING, INC.  
1027 BURR OAK RD.  
HAYSI VA 24256  
C00006801

D. G. TRUCKING & EQUIP. SALES  
1282 ROBINSON CREEK RD.  
LILY KY 40740  
C00002186

D. H. HOTSHOTS, LLC  
143 JACKIE BROWN RD  
INDEPENDENCE WV 26324  
C00009386

DAKO ELECTRCIAL SERVICES, LLC  
PO BOX 201  
DAVIN WV 25617  
C00009650

DAN'S MARINE SERVICE, INC.  
78 DANDEE DR.  
GRAFTON WV 26354  
C00005924

DANIEL'S ELECTRIC  
P.O. BOX 3426  
CHARLESTON WV 25334  
C00001121

DANIEL'S TRUCKING, LLC  
PO BOX 279  
BEVERLY WV 26253  
C00009504

DANNY WILLIAMS TRUCKING  
24971 SOUTH LEVISA ROAD  
MOUTHCARD WV 41548  
C00009626

DAVID L. RYDER CONTRACTING INC  
P. O. BOX 447  
WHITE SULPHUR SPRINGS WV 24986  
C00005616

DAVID LOONEY TRUCKING, INC.  
P.O BOX 246  
BREAKS VA 24607  
C00009567

DAVID STANLEY CONSULTANTS, LLC  
100 VILLAGE DR SUITE 200  
FAIRMONT WV 26554  
C00004781

DAVIS ELECTRIC CO., INC.  
P. O. BOX 1997  
FAIRMONT WV 26555  
C00004292

DeBARR TRUCKING CO., INC.  
872 STAUNTON TURNPIKE  
PARKERSBURG WV 26104  
C00005984

2024 DIRECTORY OF INDEPENDENT CONTRACTOR ADDRESSES

DEBRICH, LLC P. O. BOX 1474 OAK HILL WV 25901 C00006726	DECOTA CONSULTING CO., INC. 4984 W. WASHINGTON ST CROSS LANES WV 25313 C00005244	DEDICATED LINE SERVICE INC. PO BOX 1211 CHAPMANVILLE WV 25508 C00009092	DEFIELD RANDALL MULLINS 64 MAIN CARETTA RD WAR WV 24892 C00009685
DELAWARE ELEVATOR, INC. 2210 ALLEN DR. SALISBURY MD 21801 C00008686	DELMAS CONLEY TRUCKING OF OHIO 165 SLOCUM HEIGHTS LANE PORTSMOUTH OH 45662 C00009879	DELONG CLEANING, LLC 544 SOUTHER TRL CHAPMANVILLE WV 25508 C00009926	DELRICK CORP., INC. P. O. BOX 693 TAZEWELL VA 24651 C00005155
DELTA ELECTRIC, INC. P. O. BOX 1497 LOGAN WV 25601 C00005395	DETON, INC. 9025 E. KENYON AVE ST 200 DENVER CO 80237 C00008696	DETTINBURN TRANSPORT 261 GERMANY VLY LIMESTONE RIVERTON WV 26814 C00001883	DEWAR, INC. P. O. BOX 125 FALLS MILLS VA 24613 C00001605
DGI - MENARD, INC 150 EAST MAIN ST STE 500 CARNEGIE PA 15106 C00009055	DIEFFENBAUCH & HRITZ, LLC 1095 CHAPLIN ROAD STE 200 MORGANTOWN WV 26501 C00009420	DIESEL DRILLING CORP 3101 STATE RT 34 WINFIELD WV 25213 C00009255	DIGGING & RIGGING, INC. 6037 BUFFALO RD. MOUNT AIRY MD 21773 C00005878
DIGGING IT DEEP EXCAVATING LLC PO BO 776 RICHWOOD WV 26261 C00009793	DIVERSIFIED AIR SYSTEMS, INC. 4760 VAN EPPS ROAD CLEVELAND OH 44131 C00006829	DJ MAXX CONTRACTING, LLC 1301 4TH STREET MOUNDSVILLE WV 26041 C00008981	DMI, LLC 1010 WILLIAMS AVE CONNELLSVILLE PA 15425 C00009917
DMW TRUCKING P. O. BOX 407 BELCHER KY 41513 C00006939	DODDRIDGE CONTROLS CO., INC. 246 BUSINESS PARK DRIVE FAIRMONT WV 26554 C00009482	DON VANHOOSE TRUCKING 93 BROWNS FORK RD. LOWMANSVILLE KY 41232 C00004989	DONALD B. RICE TIRE CO., INC. 909 N. EAST STREET FREDERICK MD 21701 C00009518
DOSS ENGINEERING, INC. 2313 WOODLAND AVE., SW SOUTH CHARLESTON WV 25303 C00006825	DOSS ENTERPRISES 7522 US HWY 19N JANE LEW WV 26378 C00008767	DOUBLE DEUCE, LLC 42 3RD STREET PIEDMONT WV 26750 C00009599Q	DOUBLE S, LLC 815 MARGARET STREET SUMMERSVILLE WV 26651 C00006995

2024 DIRECTORY OF INDEPENDENT CONTRACTOR ADDRESSES

DRILL MANAGEMENT, INC.  
3543 RIDGE RD.  
GLEN ROCK PA 17327  
C00006601

DTE REPAIR LLC  
1101 E. MAIN ST.  
OAK HILL WV 25901  
C00009282

DUNCAN BROTHERS DRILLING, INC.  
PO BOX 8  
EAST PALESTINE OH 44413  
C00000868

DUSTER TRUCKING CO.  
P. O. BOX 1402  
OAK HILL WV 25901  
C00005846

DYNO NOBEL, INC.  
6440 S. MILROCK DR STE150  
SALT LAKE CITY UT 84121  
C00005216

E SOLUTIONS, LLC  
2110 PLEASANT VALLEY RD  
FAIRMONT WV 26554  
C00008899

E&A ENTERPRISE, LLC  
86 SUNSET LANE  
CEDAR BLUFF VA 24609  
C00009690

E. & A. ENTERPRISES, INC.  
P. O. BOX 631  
HOLDEN WV 25625  
C00008739

E. & K. METALS & CRAFT, INC.  
PO BOX 66  
FOSTER WV 25081  
C00007611

E. B. X.  
P. O. BOX 368  
LONDON KY 40743  
C00006536

EAGLE CARBON, INC.  
P. O. BOX 187  
LOCHGELLY WV 25866  
C00005042

EARTHTECH, INC  
966 PLEASANT HILL ROAD  
SOMERSET PA 15501  
C00008359

EASLEY & RIVERS, INC  
3800 MORGANTOWN IND. PK  
MORGANTOWN WV 26501  
C00009342

EAST COAST UNDERGROUND  
PO BOX 500  
BRIDGEPORT WV 26330  
C00009483

EAST CUMBERLAND, LLC  
4628 PENNSYLVANIA AVE  
CHARLESTON WV 25302  
C00004150

EASTERN ARROW CORP., INC.  
P. O. BOX 4108  
CHARLESTON WV 25364  
C00005920

EASTERN ASPHALT PRODUCTS LLC  
PO BOX 884  
BECKLEY WV 25802  
C00009465Q

EASTERN ELECTRIC, LLC  
23746 MIDLAND TRAIL  
VICTOR WV 25938  
C00005171

EASTERN KY EQUIP SALES & SERV  
PO BOX 203  
RUSH KY 41168  
C00008730

EASTERN TANK & UTIL. SERS INC.  
145 KRIT LANE  
PRINCETON WV 24739  
C00009099

EB AND H ELECTRICAL, LLC  
PO BOX 45  
FOSTER WV 25081  
C00009113

ECKO, INC.  
P.O. BOX 448  
NORTH TAZEWELL VA 24630  
C00002624

ECO SOLUTION DISTRIBUTING, LLC  
2275 SWALLOW HILL RD  
PITTSBURGH PA 15220  
C00009933

EDGE ELECTRO MECHANIC SERVICES  
PO BOX 333  
CLAYSVILLE PA 15323  
C00009833

EDKINS SURVEYING  
100 UNION ST.  
BRIDGEVILLE PA 15017  
C00003695

EICHELBERGERS, INC.  
107 TEXACO ROAD  
MECHANICSBURG PA 17050  
C00009103Q

ELBY HARRISON TRUCKING, INC  
7032 CLEARFORK ROAD  
BASTIAN VA 24314  
C00008328

ELDRIDGE STEAM CLEANING  
PO BOX 310  
CHAPMANVILLE WV 25508  
C00003642

2024 DIRECTORY OF INDEPENDENT CONTRACTOR ADDRESSES

ELECTRIC MACHINE & FABRICATION PO BOX 277 VARNEY WV 25696 C00009027	ELECTRO-MECHANICAL CORP. 115 NORFOLK AVE BRISTOL VA 24201 C00008505	ELITE COAL SERVICES, LLC P. O. BOX 1025 SUMMERSVILLE WV 26651 C00005250	ELK AIR CONDITIONING 75 BILLOTT AVE N HUNTINGDON PA 15642 C00009921
ELK ELECTRICAL SYSTEMS, LLC 93 LITTLE BUFFALO ROAD GASSAWAY WV 26624 C00009955	ELK RUN COAL CO., LLC P. O. BOX 457 WHITESVILLE WV 25209 C00004297	ELKINS METAL RECYCLING, LLC 21 HIGH STREET ELKINS WV 26241 C00005746	ELLIOTT CONSULTING, LLC 228 WYNTERHALL LANE SOUTH CHARLESTON WV 25309 C00009406
EMORY ROTHENBUHLER & SONS, INC 47126 SUNFISH CREEK RD. BEALLSVILLE OH 43716 C00006650	EMS TRANSPORT, LLC P. O. BOX 126 GAULEY BRIDGE WV 25085 C00005629	ENERSYS, INC. P. O. BOX 1666 BLUEFIELD WV 24701 C00005223	ENGEL WELDING, INC. 617 AUSTIN DRIVE ST. ALBANS WV 25177 C00006642
ENGLAND'S EXCAVATING, LLC P. O. BOX 472 MULLENS WV 25882 C00006783	ENVIROELECTRIC, LLC 256 CAMP RIDGE ROAD WORTHINGTON WV 26591 C00009662	ENVIRONMENT CNTRL. OHIO VALLEY 324 NATIONAL ROAD WHEELING WV 26003 C00009604	ENVIRONMENTAL CONSTRUCTION INC 9374 TEAYS VALLEY RD SCOTT DEPOT WV 25560 C00005436
ENVIRONMENTAL MONITORING, INC. 5730 INDUSTRIAL PARK RD. NORTON VA 24273 C00003433	ENVIROPROBE INTEGRATED SOLUTNS 630 CROSS LANES DR. NITRO WV 25143 C00008742	ENVIROSCIENCE, INC. 5070 STOW ROAD STOW OH 44224 C00006803	ENVIROSERVE, J.V. LTD PRTRNSHP 4600 BROOKPARK RD CLEVELAND OH 44134 C00008701
ERB ELECTRIC CO. 500 HALL STREET, STE. 1 BRIDGEPORT OH 43912 C00005194	ERIC'S TRUCKING CO., INC. P. O. BOX 728 KERMIT WV 25674 C00004674	ERVINS AUTO REPAR & TOWING INC P. O. BOX 334 PURSGLOVE WV 26546 C00005974	ESLICH WRECKING CO. 3525 BROADWAY AVE., NE LOUISVILLE OH 44641 C00006660
ESS/MICON 25 ALLEGHENY SQUARE GLASSPORT PA 15045 C00001243	ESTEP TRUCKING, INC. 22225 SUGARBUSH LANE ABINGOON VA 24211 C00009428	ESTEY ENTERPRISES & TRKG, LLC P. O. BOX 265 TUNNELTON WV 26444 C00005911	EVIL TRANSPORT, LLC 172 HAZELWOOD DRIVE HOLDEN WV 25625 C00009698

2024 DIRECTORY OF INDEPENDENT CONTRACTOR ADDRESSES

EXODUS TRANSPORT LLC PO BOX 195 FAIRDALE WV 25839 C00009369	F V KEEN TRUCKING, INC. 22088 CAPRI AVE ABINGDON VA 24211 C00009431	F.J. INDUSTRIAL, LLC 135 MUSKET DRIVE WINCHERSTER VA 22602 C00000015Q	FAB TRANSPORT, LLC BOX 357 ANNE LAURA LANE MATEWAN WV 25678 C00008900
FAB-CON INDUSTRIES, INC. 50 GREENHILL RD ELDORADO IL 62930 C00008645	FAB-TECH CORPORATION, INC 421 IRONWOOD DR GRIFFITHSVILLE WV 25521 C00006092	FAIRGRIEVE TRUCKING 17500 LOWER GEORGES CR RD LONACONING MD 21539 C00003431	FAITH TRUCKING INC 35 STRINGTOWN COURT BURNWELL KY 41514 C00005150
FALCO DRILLING CO., INC. 13110 MIDDLETOWN IND BLVD LOUISVILLE KY 40223 C00004056	FALCON CONVEYOR SOLUTIONS, LLC 34 GROVER AVE CHAPMANVILLE WV 25508 C00009942	FARLEY DRILLING INC PO BOX 866 PINEVILLE WV 24874 C00009247	FARLEY TRUCKING COMPANY PO BOX 396 MCCARR KY 41544 C00009856
FARNHAM & PFILE CONST., INC. 1200 MARONDA WAY MONESSEN PA 15062 C00000127	FARRIS TRUCKING, INC. (JOHN) 3952 OLD LOGAN ROAD LOGAN WV 25601 C00001948	FENNER DUNLOP CONVEYOR SYS. 200 CORPORATE CENTER DR CORAOPOLIS PA 15108 C00006476	FERRELL EXCAVATING CO. P. O. BOX 367 PECKS MILL WV 25547 C00002295
FERRELL TRANSPORT CO. 305 COON BRANCH GILBERT WV 25621 C00004668	FILTER/CLONE SALES CO. P.O. BOX 2086 BARDSTOWN KY 40004 C00002412	FIRE PROTECTION PRODUCTS, INC 1115 LEXTINTON AVE CUMBERLAND MD 21502 C00008790	FIRE SAFETY EQUIP. SUPPLY CO. P. O. BOX 638 MARTINSBURG WV 25401 C00005542
FIRE-X SALES & SERVICE CORP. 1011 McCAULEY COURT HAGERSTOWN MD 21740 C00005506	FLAMENT MASONRY, INC. 39 MELENYZER DR. MONONGAHELA PA 15063 C00008703	FLEXIBLE STEEL LACING COMPANY 2525 WISCONSIN AVE DOWNERS GROVE IL 60515 C00005869	FLINT CONSTRUCTION, CO., INC. P.O.BOX 146, 1 PUBLIC RD. GASSAWAY WV 26624 C00003089
FLORIDA HANDLING SYSTEMS, INC. 2651 ST. RD. 60 WEST BARTOW FL 33830 C00009319	FLSMIDTH, INC. 7158 SOUTH FLSMIDTH DRIVE MIDVALE UT 84047 C00009540	FLUID COMP SVCS 650 NORTH STATE STREET YORK PA 17403 C00008853	FLYING "JS" TRUCKING CO., LLC 1987 2ND CREEK RD CHARLESTON WV 25320 C00009295

2024 DIRECTORY OF INDEPENDENT CONTRACTOR ADDRESSES

FOAMCOAT ROOFING & COATING P. O. BOX 149 DAVISVILLE WV 26142 C00003149	FORCE DRILLING, LLC P O BOX 174 MOUNT MORRIS PA 15349 C00005979	FORQUER CONTRACTING P. O. BOX 123 PENTRESS WV 26544 C00000125	FOXFIRE CONSULTANTS, INC. PO BOX 1778 GILBERT WV 25621 C00003669
FOXFIRE CORPORATION PO BX 553, 44 VENS RUN RD JANE LEW WV 26378 C00006507	FRANCIS ENTERPRISES, INC. 20 MONOHGAHELA AVENUE WESTOVER WV 26501 C00007000	FRED R. BELCHER TRUCKING, INC. PO BOX 2333 PIKEVILLE KY 41502 C00009624	FREESTATE BALTIMORE, LLC 13335 MID ATLANTIC BLVD LAUREL MD 20708 C00008939
FRICKE MANAGEMENT & CONTR.INC PO BOX 1556 MURPHYSBORO IL 62966 C00008808	FRITZ-RUMER-COOKE CO., INC. PO BOX 07884 COLUMBUS OH 43207 C00008710	FRONTIER RAILROAD SERV., LLC 100 BRADY PLACE STE. 200 NEW STANTON PA 15672 C00008357	FRONTIER-KEMPER CONSTRUCTORS 1695 ALLEN ROAD EVANSVILLE IN 47710 C00001260
FUCHS LUBRICANTS 801 EAST ROY FURMAN HWY WAYNESBURG PA 15370 C00005317	FUELS MINERALS INDUSTRIAL SVCS 819 BRAGG RD SHADY SPRING WV 25918 C00009773	G A P POLTN & ENVIR CNTL, INC. 100 GAPVAX LANE JOHNSTOWN PA 15904 C00002600	G. & H. TRUCKING 158 VAN HIGH SCHOOL RD. MADISON WV 25130 C00006505
G. & S. COAL COMPANY, INC. P. O. BOX 185 BLOOMINGTON MD 21523 C00005962	G. E. C., INC. PO BOX 154 BRUCETON MILLS WV 26525 C00003131	G. M. S. MINE REPAIR & MAINTEN P. O. BOX 2446 MT. LAKE PARK MD 21550 C00001932	G.A. COVEY ENGINEERING, PLLC P.O. BOX 185 SUTTON WV 26601 C00008639
GAI-TRONICS CORP. 3030 KUTZTOWN ROAD READING PA 19605 C00005952	GAMMA-METRICS 9389 WAPLES STREET SAN DIEGO CA 92121 C00003639	GANNETT FLEMING PROJECT 207 SENATE AVE CAMP HILL PA 17011 C00008603	GARAGE DOOR OPERATORS, INC. P. O. BOX 128 SCOTT DEPOT WV 25560 C00004152
GARDNER PAINT SERVICES, INC. P. O. BOX 5096 JOHNSON CITY TN 37602 C00002570	GARY LONG TRUCKING CO., INC. PO BOX 243 REGINA KY 41559 C00009400	GAS FIELD SERVICES P. O. BOX 555 ROSEDALE VA 24280 C00006596	GASCO DRILLING. INC. P. O. DRAWER 330 CEDAR BLUFF VA 24609 C00007789

2024 DIRECTORY OF INDEPENDENT CONTRACTOR ADDRESSES

GBL CONSTRUCTION, LLC 1523 EVANS CITY ROAD EVANS CITY PA 16033 C00009834	GENESIS CONTRACTING 843 JOES CREEK RD COMFORT WV 25049 C00009699	GENESIS RAIL SERVICES, INC 830 CAMPBELL AVE SE ROANOKE VA 24013 C00008636	GeoCHEMICAL TESTING 2005 NO. CENTER AVE SOMERSET PA 15501 C00003595
GeoMECHANICS, INC. 600 MUNIR DRIVE ELIZABETH PA 15037 C00006781	GEOSCAN SEISMIC SERVICES, INC. P. O. BOX 1009 GRUNDY VA 24614 C00006526	GERALD FIELDS TRUCKING CO. INC 3015 BRUSHY ROAD VARNEY KY 41571 C00003548	GFL ENVIRONMENTAL SVCS. USA 18927 HICKORY CR DR ST200 MOKENA IL 60448 C00009787
GIBSON'S RECLAMATION 779 BETHEL CHURCH RD. MAIDSVILLE WV 26541 C00004264	GIL'S CONTRACTING P. O. BOX 623 COWEN WV 26206 C00001456	GILLCO, INC. PO BOX 1417 BECKLEY WV 25802 C00009300	GILLMAN SERVICES, INC 112 PROFESSIONAL PARK BECKLEY WV 25801 C00006671
GILLMAN SERVICES, INC 112 PROFESSIONAL PARK BECKLEY WV 25801 C00009002	GIPSON'S TRUCKING INC 127 REDMAN RD SALYERSVILLE KY 41465 C00009320	GL SERVICES PO BOX 24 TERRA ALTA WV 26764 C00008623	GLOBAL MINE SERVICE P. O. BOX 188 FAYETTE CITY PA 15438 C00004350
GLOTFELTY ENTERPRISES, INC. PO BOX 438 OAKLAND MD 21550 C00004192	GOFF TRUCKING CO. 56619 COLERAIN PIKE MARTINS FERRY OH 43935 C00001021	GOOD TIRE SERVICE, INC. 13616 US STATE ROUTE 422 KITANNING PA 16201 C00006672	GOODHART SONS INC PO BOX 10308 LANCASTER PA 17605 c00009116Q
GOULD'S ELECT. MOTOR REPAIR P. O. BOX 100 INDORE WV 25111 C00003501	GRAY-EERING, LTD. 3158 SANDY RIDGE ROAD SE TIPPECANOE OH 44699 C00006753	GRAYLEX PRO SERVICES, LLC 325 OVER YONDER WAY CAMP CREEK WV 25820 C00009739	GRAYLOR ENTERPRISE, LLC PO BOX 105 NORTH MATEWAN WV 25688 C00009531
GREEN ACRES CONTRACTING CO INC PO BOX 463 SCOTTDAL PA 15683 C00001416	GREEN MOUNTAIN HYDROSEEDING P. O. BOX 840 STAFFORDSVILLE KY 41256 C00004173	GREEN RIDGE RECLAMATION, LLC 6384 AIRPORT ROAD BLUEFIELD WV 24701 C00008687	GREENWAY SERVICES, INC. 448 CUMMINGS ST., #228 ABINGDON VA 24210 C00006631



2024 DIRECTORY OF INDEPENDENT CONTRACTOR ADDRESSES

GREG WILLIS TRUCKING, INC.  
P. O. BOX 1985  
CLINTWOOD VA 24228  
C00005810

GREGORY BAISDEN  
37 PARSON'S HOLLOW  
DELBARTON WV 25670  
C00009306

GROUND TECHNOLOGY, INC.  
701 RODI ROAD FLOOR 2  
PITTSBURGH PA 15235  
C00006849

GULL CORPORATION  
P. O. BOX 271  
LEESBURG VA 20178  
C00005825

GUY M. TURNER, INC.  
P. O. BOX 7776  
GREENSBORO NC 27417  
C00008598

GUYAN HEAVY EQUIPMENT, INC.  
5444 INDUSTRIAL PARK ROAD  
NORTON VA 24273  
C00004961

GUYAN SERVICE CO.  
P. O. BOX 1603  
LOGAN WV 25601  
C00000554

H & E ELECTRIC, INC.  
461 TABLE ROCK ROAD  
BEAVER WV 25813  
C00009198

H&H EXCAV. & HAULING, LLC  
80 DAVIS RIDGE ROAD  
FAIRMONT WV 26554  
C00009260

H&K EQUIPMENT  
4200 CASTEEL DR  
CORAOPOLIS PA 15108  
C00009520

H-T-L PERMA USA L.P.  
10333 WESTLAKE DR  
CHARLOTTE NC 28273  
C00007524

H. & H. WELDING  
P.O. BOX 266  
SUMMERSVILLE WV 26651  
C00002009

H. B. MELLOTT ESTATE, INC.  
100 MELLOTT DR., STE. 100  
WARFORDSBURG PA 17267  
C00005229

H. E. NEUMANN CO.  
PO BOX 6208  
WHEELING WV 26003  
C00008697

H. G. CARTE ELECTRIC, INC.  
PO BOX 24  
TERRA ALTA WV 26764  
C00005053

H. JOHNSON TRUCKING, INC.  
5750 SALTWELL RD.  
BRIDGEPORT WV 26330  
C00001314

H. L. C. TRUCKING CO.  
P. O. BOX 127  
POWHATAN POINT OH 43947  
C00003740

HAINER'S AUTO GLASS  
292 HAINER BRANCH RD  
CHAPMANVILLE WV 25508  
C00008918

HALSTEAD JANITORIAL SERV. INC.  
P. O. BOX 778  
PINCH WV 25156  
C00006506

HAMILTON FENCE  
549 RT 49  
WILLIAMSON WV 25661  
C00004291

HAMM EQUIPMENT, INC.  
4927 SCENIC RT.  
CASPER WY 82601  
C00008671

HAMMERDOWN EXPRESS, LLC  
870 TEENS RUN  
CROWN CITY OH 45623  
C00009461

HAMON CORE DRILLING, INC.  
P. O. BOX 366  
CRAIGSVILLE WV 26205  
C00004246

HAMPSHIRE MACH & IND SERV, INC  
24448 NORTHWESTERN PIKE  
ROMNEY WV 26757  
C00009374Q

HANEY BROS. TRUCKING, CO, INC.  
305 CHESTNUT HILL RD.  
SUMMERSVILLE WV 26651  
C00000024

HANNAH & ASSOCIATES, INC.  
P. O. BOX 2058  
ELKINS WV 26241  
C00005533

HANOVER RESOURCES, LLC  
P O BX 2268 476 RAGLAND 2  
BECKLEY WV 25801  
C00005284

HARD TIMEZ TRANSPORT, LLC  
181 GOFF DRIVE  
ALBRIGHT WV 26519  
C00008863

2024 DIRECTORY OF INDEPENDENT CONTRACTOR ADDRESSES

HARLESS, INC.  
1551 CLEARFORK CREEK RD.  
BASTIAN VA 24314  
C00008721

HARMAC, INC.  
P. O. BOX 104  
WINIFREDE WV 25214  
C00000146

HARPER DIESEL & MACH SERV INC  
PO BOX 1069  
BEATTYVILLE KY 41311  
C00009211

HARRISON WESTERN CONST. CORP.  
1208 QUAIL ST.  
LAKEWOOD CO 80215  
C00006685

HARTMAN & HARTMAN, INC.  
67 SEAL ROAD  
EIGHTY FOUR PA 15330  
C00001269

HARTMAN TRUCKING, LLC  
19151 MOUNTAINEER DR.  
SENECA ROCKS WV 26884  
C00004691

HARTZLER TRUCKING, LLC  
477 KILLBUCK LANE  
BURLINGTON WV 26710  
C00008528

HATFIELD TRANSPORT, INC  
2480 NOVELTY ROAD  
PENHOOK VA 24137  
C00008982

HAWKEYE EXPRESS INC  
1111 RATLIFF BRANCH RD  
RAVEN VA 24639  
C00009296

HERITAGE - CRYSTAL CLEAN, LLC  
2000 CENTER DR STE E C300  
HOFFMAN ESTATES IL 60192  
C00005764

HERITAGE EQUIPMENT, INC.  
P. O. BOX 1234  
CRAB ORCHARD WV 25827  
C00005141

HERITAGE TECHNICAL ASSOC, INC.  
P. O. BOX 4510  
CHAPMANVILLE WV 25508  
C00004176

HERRINGTON TRUCKING  
116 BRAND RD.  
MORGANTOWN WV 26501  
C00000081

HG ENERGY, LLC  
5260 DUPONT ROAD  
PARKERSBURG WV 26101  
C00009197

HGC EXCAVATION, INC.  
PO BOX 1643  
CRAISGSVILLE WV 26205  
C00009303

HI TEST TRUCKING, LLC  
1074 FEDS CREEK RD  
FEDS CREEK KY 41524  
C00009619

HI-LINE CO., INC.  
P. O. BOX 930  
BEAVER WV 25813  
C00002182

HICKMAN ELECTRICAL CORP.  
701 N. 3RD STREET  
SUTTON WV 26601  
C00003914

HICKS ELECTRIC CO., INC  
407 PROSPERITY ROAD  
MOUNT HOPE WV 25880  
C00008820

HICKSON'S PRIME WASHING, LLC  
4854 BACK RD  
BEVERLY WV 26253  
C00009752

HIGGINS HAULING CO., INC.  
202 HIGGINS LANE  
WAYNESBURG PA 15370  
C00006724

HIGH COUNTRY MINING, INC  
459 BLUE PRINCE ROAD  
BLUEFIELD WV 24701  
c00009070

HIGH POINT CONSTRUCTION GROUP  
PO BOX 577  
BUCKHANNON WV 26201  
C00009415

HIGH ROLLIN' TRUCKING, LLC  
64 MAIN CARETTA RD  
WAR WV 24892  
C00009899

HIGH VOLTAGE, INC.  
P. O. BOX 203  
RUSH KY 41168  
C00005252

HIGHLAND MACHINERY CORPORATION  
PO BOX 1190  
OAK HILL WV 25901  
C00009459

HILLING EXCAVATING, INC.  
559 MOUINTAINVIEW RD  
MORGANTOWN WV 26508  
C00009148

HILLS FUEL TRUCKING, INC.  
P. O. BOX 148  
FRIES VA 24330  
c00006770

2024 DIRECTORY OF INDEPENDENT CONTRACTOR ADDRESSES

HILLS TRUCKING CO.  
P.O. BOX 148  
FRIES VA 24330  
C00001297

HILLSBOROUGH CONVEYOR SERVICE  
1553 E. NATIONAL PIKE  
SCENERY HILL PA 15360  
C00008588

HILLSIDE TRUCKING, INC.  
319 E. MAIN ST.  
KINGWOOD WV 26537  
C00002912

HILLTOP ENERGY, INC.  
6978 LINDENTREE RD. NE  
MINERAL CITY OH 44656  
C00005503

HINERMAN EXCAVATING CO.  
P.O. BOX 66  
BLACKSVILLE WV 26521  
C00001736

HINKLE TRUCKING CO.  
261 GERMANY VALLEY LIMEST  
RIVERTON WV 26814  
C00001863

HOFFMANN, INC.  
6001 49TH STREET SOUTH  
MUSCATINE IA 52761  
C00007277

HOLBERT TRUCKING  
184 HOLBERT STRETCH  
DILLINER PA 15327  
C00003170

HOPKINS, INC.  
9653 TEAYS VALLEY RD.  
SCOTT DEPOT WV 25560  
C00002970

HORIZON INFO SERVICES, INC.  
1659 E SUTTER RD  
GLENSHAW PA 15116  
C00009323

HORN & ASSOCIATES, INC.  
216 N. MAIN ST.  
WINCHESTER KY 40391  
C00004418

HOSCH CO.  
1002 INTERNATIONAL DR.  
OAKDALE PA 15071  
C00001266

HOT ROD TRANSPORT, LLC  
380 DUTCH HOLLOW ROAD  
CHARLESTON WV 25312  
C00009778

HOTSY EQUIPMENT CO.  
1601 BOWNE AVENUE  
CHARLESTON WV 25303  
C00001756

HOWARD L. BOWERS CONTRACT. CO.  
P.O. BOX 2249  
WINTERSVILLE OH 43953  
C00001237

HOWELLS RECYCLING & SANITATION  
3701 NEW ROUTE 3  
INEZ KY 41224  
C00009696

HPS COMPANY INC  
3207 PENNSYLVANIA AVE  
CHARLESTON WV 25302  
C00009168

HRANEC CORPORATION  
763 ROUTE 21  
UNIONTOWN PA 15401  
C00005568

HSI TRANSPORTATION LLC  
2700 LITTLE SANDY RD  
BRUCETON MILLS WV 26525  
C00009194

HUDSON GIANT TIRES INC.  
P. O. BOX 269  
PAINTSVILLE KY 41240  
C00006703

HUFFMAN LOGGING, INC.  
3408 FRANKLIN PIKE  
PETERSBURG WV 26847  
C00005643

HUFFMAN PRESSURE WASHING, LLC  
PO BOX 100  
ALKOL WV 25501  
C00009292

HUFFMAN TRUCKING  
188 SPRUCE RUN ROAD  
SUMMERSVILLE WV 26651  
C00000957

HUGHES CONSTRUCTION  
2112 SAND HILL ROAD  
WHEELING WV 26003  
C00008550

HUNHAR EXCAVATING, LLC  
P O BOX 385  
TALCOTT WV 24981  
C00005526

HUNT & COMPANY INC.  
1121 WILLOWBROOK DRIVE  
GREENSBORO NC 27403  
C00008646

HUNTZ REPAIR SERVICE, LLC  
3669 UPPER ELK CREEK RD.  
HURLEY VA 24620  
C00009486

HURBERRIES MINE & AUTO SUPPLY  
PO BOX 210  
COEBURN VA 24230  
C00001939

2024 DIRECTORY OF INDEPENDENT CONTRACTOR ADDRESSES

HYRE'S WELL & PUMP SERVICE LLC P. O. BOX 156 ROCK CAVE WV 26234 C00005588	I. P. I., INC. 6211 FRAME ROAD SUITE A ELKVIEW WV 25071 C00004467	I. V. S. HYDRO, INC. 1439 1ST AVE SOUTH NITRO WV 25143 C00007121	INCorp INDUSTRIES, LLC 3020 DIEGO DRIVE EVANSVILLE IN 47715 C00009928Q
INDEPENDENT CONTRACTORS DIST, PO BOX 2587 ASHLAND KY 41105 C00008882	INDUSTRIAL CONTRACTING 1 INDUSTRIAL CONTRING RD FAIRMONT WV 26554 C00000030	INDUSTRIAL ELEVATOR CO., INC. 3177 MILLERS RUN ROAD CECIL PA 15321 C00000954	INDUSTRIAL EMPLOYEES 1000 INTEGRITY DR PITTSBURGH PA 15120 C00009931
INDUSTRIAL RESOURCES, INC. 1 INDUSTRIAL CONTRACT. RD FAIRMONT WV 26554 C00006772	INDUSTRIAL SILOSOURCE, INC. PO BOX 276 WILLIAMSTOWN WV 26187 C00004431	INDUSTRIAL SUPPLY SOLUTINS INC 2570A PENNSYLVANIA AVE CHARLESTON WV 25302 C00006643	INGENAE, LLC 620 N RIVER ROAD STE 106 NAPERVILLE IL 60563 C00009944
INNOH2O SOLUTIONS, LLC 152 ALUMBAUGH ROAD FRIEDENS PA 15541 C00009801	INNOVATIVE WIRELESS TECH., INC 1100 MAIN ST. LYNCHBURG VA 24504 C00008755	INSTANT GROWTH HYDROSEEDNG LLC 140 VIP DR. MASONTOWN WV 26542 C00005959	INTEGRITY SERVICES GROUP, INC 190 TEMPLEVIEW DRIVE BECKLEY WV 25801 C00008878
INTERSTATE ENTERPRISES, INC. 210 MORGANZA RD CANONSBURG PA 15317 C00006528	INTL. CONVEYOR & RUBBER, LLC 72 INDUSTRIAL PARK ROAD BLAIRSVILLE PA 15717 C00008929	IRON HORSE, INC. 263 THEATRE STREET BECKLEY WV 25801 C00009836	J & J BODY/FRAME & TOWING, INC. PO BOX 112 CANVAS WV 26662 C00009370
J & J DEVELOPMENT PO BOX 424 GILBERT WV 25621 C00009869	J & K TRUCKING, LLC 4900 LICKING CREEK RD SALYERSVILLE KY 41465 C00009873	J FOY CONSTRUCTION, LLC 143 WHITE RD MOATSVILLE WV 26405 C00009281	J LEE TRUCKING LLC 819 NUMBER 4 RD TUNNELTON WV 26444 C00009201Q
J. & A. TRUCKING, LLC 13616 BACK MTN. RD. DURBIN WV 26264 C00005575	J. & D. EXPLOSIVES, INC. 198 INDUSTRIAL PARK RD MEYERSDALE PA 15552 C00003304	J. & E. TRUCKING, INC. 273 HICKS LANE CHARLESTON WV 25306 C00006223	J. & G. SEEDING, INC. 138 LITTLE CREEK RD. CABIN CREEK WV 25035 C00001381

2024 DIRECTORY OF INDEPENDENT CONTRACTOR ADDRESSES

J. & J. ENTERPRISE OF WV, INC.  
PO BOX 23  
OCEANA WV 24870  
C00008761

J. & J. TRUCKING SERVICES, INC  
PO BOX 130  
BLUE RIVER KY 41607  
C00008864

J. & L. PROFESSIONAL SALES INC  
200 METEOR CIRCLE  
FREEDOM PA 15042  
C00008370

J. & M. TRUCKING, INC.  
10077 ST. RT. 1  
ARGILLITE KY 41121  
C00006566

J. & R. PORTABLE TOILETS, INC.  
40 UPTON CRK. RD.  
SPURLOCKVILLE WV 25565  
C00006542

J. & R. REPAIRS, INC.  
P. O. BOX 290  
DANVILLE WV 25053  
C00004288

J. & W. TRANSFER, LLC  
1052 LAKE VIEW DRIVE  
CROSS LANES WV 25313  
C00008815

J. A. R. TRUCKING, LLC  
1568 COLDWATER RD.  
INEZ KY 41224  
C00008956

J. C. ELECTRIC CO., INC.  
P. O. BOX 1099  
BEAVER WV 25813  
C00001653

J. F. & M. CO.  
1632 EIGHTH AVE.  
HUNTINGTON WV 25703  
C00004946

J. F. ALLEN CO.  
PO BOX 2049  
BUCKHANNON WV 26201  
C00009047

J. H. FLETCHER & CO.  
402 HIGH ST.  
HUNTINGTON WV 25705  
C00008673

J. L. MACHINE & TOOL, INC.  
514 TYRONE ROAD  
MORGANTOWN WV 26508  
C00001824

J. L. PRETZEL CONTRACTING, LLC  
PO BOX 240  
BRUCETON MILLS WV 26525  
C00006767

J. OUSLEY TRUCKING, LLC  
PO BOX 3  
BANNER KY 41603  
C00009761

J. P. TECHNICAL SVCS. INC.  
4254 WEST LAUREL RD  
LONDON KY 40741  
C00006056

J. TAYLOR CONTRACTING, INC.  
39 CARDINAL DRIVE  
WHARNCLIFFE WV 25651  
C00005996

J.G. CONTRACTING CO., INC.  
100 W. MAIN ST., STE. 200  
CARNEGIE PA 15106  
C00008746

JABO SUPPLY CORP.  
209 BRALEY RD  
HUNTINGTON WV 25705  
C00003256

JAC CONSULTING, LLC  
PO BOX 1293  
GILBERT WV 25621  
C00009628

JACK A. HAMILTON & ASSOC., INC  
342 HIGH ST, PO BOX 471  
FLUSHING OH 43977  
C00006589

JACKSON'S EQUIPMENT REPAIR INC  
1366 LITTLE PRATER ROAD  
GRUNDY VA 24614  
C00009093

JACOB TRUCKING, LLC  
2238 NORTH SPRING RD  
NORTH SPRING WV 24869  
C00009727

JAG COAL SERVICES, LLC  
P. O. BOX 368  
HAMLIN WV 25523  
C00006823

JAM TRUCKING, INC.  
PO BOX 454  
BOLT WV 25817  
C00009437

JAMES RIVER EQUIPMENT VA, LLC  
11047 LEADBETTER RD  
ASHLAND VA 23005  
C00006784

JAMM ENTERPRISES, LLC  
48 VISTA DR  
SUMMERSVILLE WV 26651  
C00009886

JANE LEE ENTERPRISES, INC.  
P. O. BOX 1352  
OAK HILL WV 25901  
C00003541

2024 DIRECTORY OF INDEPENDENT CONTRACTOR ADDRESSES

JAR-BET LEASING, INC. 6384 AIRPORT ROAD BLUEFIELD WV 24701 C00006005	JAYDEN ENTERPRISES, LLC 4202 BUFFALO CRK ROAD WILLIAMSON WV 25661 C00007752	JAYSON MITCHEM TRUCKING, LLC 880 MERCER MALL ROAD BLUEFIELD WV 24701 C00009737	JCD CORPORATION 35 OAKRIDGE ROAD DANVILLE WV 25053 C00008886
JD'S TRUCKING & EXCAVATING INC 4641 GREENBRIER MTN. RD. PANTHER WV 24872 C00006367	JENNA'S CRANE SERVICE, INC. PO BOX 399 GILBERT WV 25621 C00006234	JENNCHEM 20 W HIGH ST MORGANTOWN WV 26501 C00006673	JENNINGS EXCAVATING, INC. 2255 N. MOUNTAINEER HWY NEWBURG WV 26410 C00004928
JENSEN DRILLING CO. 1775 HENDERSON AVENUE EUGENE OR 97403 C00008753	JIM CONSTRUCTION, INC. P. O. BOX 3926 CHARLESTON WV 25339 C00006499	JIMCO CONSTRUCTION, LLC 2416 SECOND STREET RICHLANDS VA 24641 C00009647	JO-JO TRUCKING LLC 1444 LITTLESBURD RD BLUEFIELD WV 24701 C00009270
JOCAR, LLC PO BOX 628 FAIRDALE WV 25839 C00009776	JOEY'S CONTRACTING INC. 13719 HWY 1690 LOUISA KY 41230 C00008851	JOHN G. RISNER (TRKG) 7301 EAST MOUNTAIN PKWY SALYERSVILLE KY 41465 C00006769	JOHN L. COLEMAN TRUCKING CO. 4336 RACCOON CREEK ROAD RACCOON KY 41557 C00009408
JOHNNIE L. BOSTON 461 BOSTON DRIVE PENNSBORO WV 26415 C00008682	JOHNSON BOILER WORKS, INC. 53 MARSHALL STREET BENWOOD WV 26031 C00001224	JOHNSON RAILWAY SERVICE 119 MARTIN ROAD ANDERSON SC 29626 C00000233	JONES PETROLEUM SERVICES, LLC PO BOX 4276 PIKEVILLE KY 41502 C00009285
JONES TRUCK & EQUIPMENT, LLC PO BOX 4276 PIKEVILLE KY 41502 C00009283	JONES TRUCKING, INC. 517 SHADYSIDE RD ELK GARDEN WV 26717 C00000072	JOY GLOBAL UG MINING, LLC 40 PENNWOOD PLACE, STE100 WARRENDALE PA 15086 C00008349	JR CONTRACTING, LLC 499 CARLTON DRIVE BENTLEYVILLE PA 15314 C00009717
JT TRANSPORT LLC PO BOX 2232 PAINTESVILLE KY 41240 C00009141	JUST TRUCKING, INC. 652 POND CREEK RD. HUDDY KY 41535 C00009644	JUSTICE TRUCKING, LLC HC 63 BOX 900 PANTHER WV 24872 C00008975	JWB CONSTRUCTION, LLC 10901 HIGHLAND TRIAL RONCEVERTE WV 24978 C00009581

2024 DIRECTORY OF INDEPENDENT CONTRACTOR ADDRESSES

K & R SERVICES, INC  
PO BOX 507  
WAYNESBURG PA 15370  
C00006860

K & S TRUCKING INC  
PO BOX 748  
BLUFF CITY TN 37618  
C00009207

K&K PROFESSIONAL KLEANING, INC  
45740 ROSCO ROAD  
ST. CLAIRSVILLE OH 43950  
C00008331

K&K STEAM CLEANING & CONTRACT.  
1020 ZELDA LOOP ROAD  
CATTLESBURG KY 41129  
C00005871

K&P ENTERPRISES, INC.  
2673 LICK CREEK ROAD  
SALYERSVILLE KY 41465  
C00009435

K. & H. TRUCKING  
774 KY RT 680  
MCDOWELL KY 41647  
C00008799

K. & L. ENTERPRISES  
64 MAIN CARETTA RD  
WAR WV 24892  
C00006413

K. C. TRANSPORT, INC.  
P.O. BOX 69  
GILBERT WV 25621  
C00006354

K. W. REESE, INC.  
9486 BTW P O BOX 298  
MERCERSBURG PA 17236  
C00003587

K.P. TRUCKING LLC  
337 RIGHT FORK OF GREASY  
SHELBIANA KY 41562  
C00008056

KADEN TRANSPORT, LLC  
162 HOLLEY LANE  
BECKLEY WV 25801  
C00009379

KALE TRUCKING, INC.  
P O BOX 1234  
CRAB ORCHARD WV 25827  
C00001950

KALKREUTH ROOFING/SHEET METAL  
PO BOX 6399 53 14TH ST  
WHEELING WV 26003  
C00003061

KANAN CHARLES TRUCKING, INC.  
1065 SHORTRIDGE BR RD  
VANSANT VA 24656  
C00009785

KANAWHA CRANE & CONSTR., INC.  
13702 NANCY AVENUE  
CHARLESTON WV 25315  
C00003497

KANAWHA RIVER TERMINALS, LLC  
100 MAIN STREET  
CEREDO WV 25507  
C00006261

KANAWHA SCALES & SYSTEMS, INC.  
111 JACOBSON DR  
POCA WV 25159  
C00000903

KANAWHA STONE CO., INC.  
P. O. BOX 503  
NITRO WV 25143  
C00001732

KANAWHA TRUCKING, INC.  
11 HANNA FARM RD  
SUMMERSVILLE WV 26651  
C00006335

KANAWHA VALLEY CONSTRUCTION  
P. O. BOX 5276  
CHARLESTON WV 25361  
C00004145

KATCO, LLC  
PO BOX 139  
IVEL KY 41642  
C00009701

KCM TRUCKING  
772 4-MILE HOLLOW ROAD  
HERNSHAW WV 25107  
C00009805

KCS CONTRACTING LLC  
PO BOX 741  
KERMIT WV 25674  
C00009225

KDC TRANSPORT, LLC  
16687 BENT MOUNTAIN ROAD  
SIDNEY KY 41564  
C00009108

KDN TRUCKING, LLC  
PO BOX 26  
WYOMING WV 24898  
C00009658

KELCHNER, INC  
50 ADVANCED DRIVE  
SPRINGBORO OH 45066  
C00008787

KELLY ENTERPRISES, INC.  
416 CITY AVE  
BECKLEY WV 25801  
C00009264

KELLY SURVEYING  
P.O. BOX 254  
DAILEY WV 26259  
C00006448

2024 DIRECTORY OF INDEPENDENT CONTRACTOR ADDRESSES

KEMPER EQUIPMENT, INC. 5051 HORSESHOE PIKE HONEY BROOK PA 19344 C00007780	KEN & COY ROCK, INC. P.O. BOX 1840 PINEVILLE WV 24874 C00006241	KEN'S TOWING AND SERVICE, LLC PO BOX 3845 PIKEVILLE KY 41501 C00008619	KENNY A. BURGESS CONSTR., LLC 245 Bible Church Rd NEW CREEK WV 26743 C00004058
KENTUCKY OIL & REFINERY 156 KENTUCKY OIL VILLAGE BETSY LANE KY 41605 C00004965	KENZIE TRUCKING 64 MAIN CARETTA RD WAR WV 24892 C00006750	KESCO, INC. 215 SOUTH MAIN ST. STE 3 ZELIENOPLE PA 16063 C00008230	KESSLER TRUCKING, INC. P.O. BOX 949 ELKINS WV 26241 C00006084
KETCHEM CONSTRUCTION CO. 105 KETCHEM LANE WAYNESBURG PA 15370 C00006462	KEY TELEPHONE & SECURITY P O BOX 796 OAK HILL WV 25901 C00005857	KEY-WAY, LLC 201 S. MAIN ST. STE. 102 WINCHESTER KY 40391 C00009081	KEYROCK ENERGY INC. PO BOX 112 BARBOURSVILLE WV 25504 C00003518
KEYSTONE DRILL SERVICES, INC. 184 ALISA ST SOMERSET PA 15501 C00009327Q	KING'S AUTO GLASS 1008 LAFAYETTE AVE MOUNDSVILLE WV 26041 C00004836	KING'S ELECTRIC, INC. 502 GASTON MANOR RD JANE LEW WV 26378 C00009730Q	KING'S TIRE SERVICE P. O. BOX 3511 BLUEWELL WV 24701 C00000435
KIRK ENVIRONMENTAL LLP P O BOX 1783 BEAVER WV 25813 C00008884	KIRK TRUCKING CO., INC. PO BOX 357 KERMIT WV 25674 C00004197	KISHMO, INC. 3552 ROUTE 66 EXPORT PA 15632 C00009902	KRIST DOOR SERVICE, INC. P.O. BOX 4405 CHAPMANVILLE WV 25508 C00004177
KROFF CHEMICAL CO., INC. STE 450 12 FEDERAL ST PITTSBURGH PA 15212 C00006285	KSD ENTERPRISES, LLC 1685 EAST PIKE STREET CLARKSBURG WV 23601 C00006388	KUCERA PLUMB, HEATING&COOLING 4150 CENTRAL AVENUE SHADYSIDE OH 43947 C00008144	L. & D. TRUCKING P. O. BOX 28 STOLLINGS WV 25646 C00004864
L. & L. TREE SERVICE P.O. BOX 351 JOLO WV 24850 C00006394	L. AND D. CONTRACTORS 100 VILLAGE DRIVE STE 200 FAIRMONT WV 26554 C00006942	L. J. HUGHES & SONS 320 TURNPIKE ROAD SUMMERSVILLE WV 26651 C00001231	L. M. WRIGHT TRUCKING, INC. PO BOX 159 ISOM KY 41824 C00009908



2024 DIRECTORY OF INDEPENDENT CONTRACTOR ADDRESSES

L. W. MINE SERVICES, LLC  
PO BOX 428  
KINGMONT WV 26578  
C00007933

LAKE TRUCKING  
2850 WASHINGTON BLVD  
HUNTINGTON WV 25705  
C00009034

LAMBERT CONSTRUCTION  
4665 JOHN NASH BLVD  
BLUEFIELD WV 24701  
C00007788

LAMBERT TRUCKING OF WV, LLC  
PO BOX 401, 801 Q RD  
ARTHURDALE WV 26520  
C00008759

LANDIS TRUCKING  
9024 GLADES PIKE  
BERLIN PA 15530  
C00004157

LAROCHE TREE SERVICE, INC.  
7 COMMERCE PARKWAY  
BELLAIRE OH 43906  
C00009621

LAURITA EXCAVATING, INC.  
3748 DENTS RUN BLVD. ST A  
MORGANTOWN WV 26501  
C00000084

LEE REGER BUILDS, INC.  
P.O. BOX 1872  
SHINNSTON WV 26431  
C00006461

LEE SARTIN TRUCKING CO., INC.  
P.O. BOX 968  
KERMIT WV 25674  
C00000406

LEE SUPPLY CO., INC.  
305 FIRST STREET  
CHARLEROI PA 15022  
C00002868

LEGEND TRUCKING, INC.  
PO BOX 147  
BECKLEY WV 25802  
C00009368

LEN MONTGOMERY  
527 HUNTING CREEK ROAD  
ROUSSEAU KY 41366  
C00008968

LESLIE EQUIPMENT CO.  
6245 WEBSTER RD  
COWEN WV 26206  
C00002102

LESTER BROTHERS LOGGING  
P O BOX 1021  
GILBERT WV 25621  
C00009612

LESTERS' STEAM CLEANING  
PO BOX 85  
GILBERT WV 25621  
C00009314

LIBERTY MANAGEMENT, LLC  
PO BOX 157  
HURRICANE WV 25526  
C00008323

LIFTALL RIGGING, INC.  
2040 ROBERT C BYRD DR  
BECKLEY WV 25801  
C00009846

LIGHTNING ENERGY SVCS., INC.  
PO BOX 580  
BRIDGEPORT WV 26330  
C00009268

LINCOLN CONTRACTING & EQUIP CO  
P. O. BOX 96  
BOSWELL PA 15531  
C00000130

LITMAN EXCAVATING, INC.  
836 1ST STREET  
NEW MASTINSVILLE WV 26155  
C00009837

LITTLE BUCK TRUCKING, LLC  
205 FOUNDATION FORK  
SIMON WV 24882  
C00009754

LITTLE JOHN TRKNG & EXCAVATING  
P O BOX 172  
COAL MOUNTAIN WV 24823  
C00009710

LIVINGOOD EQUIPMENT, LLC  
1140 PHILLIPS RD  
WHITE PINE TN 37890  
C00008274

LL WELDING CONTRACTING, LLC  
PO BOX 583  
CRAIGSVILLE WV 26205  
C00009180

LLOYD'S ELECTRONICS, INC.  
166 JACK BURLINGAME DRIVE  
MILLWOOD WV 25262  
C00003272

LOGAN CORPORATION  
1126 20TH STREET  
HUNTINGTON WV 25703  
C00002614

LOGI-TEC, INC  
PO BOX 579  
MURRYSVILLE PA 15668  
C00007916

LONE PINE CONSTRUCTION, INC.  
83 LUSK RD  
BENTLEYVILLE PA 15314  
C00002988

2024 DIRECTORY OF INDEPENDENT CONTRACTOR ADDRESSES

LONG FLAME COAL CORP. PO BOX 3301 CHARLESTON WV 25333 C00009012	LONG RUN TRANSPORTATION, INC PO BOX 1234 CRAB ORCHARD WV 25827 C00004357	LOUIS LILLY CONTRACTING, LLC PO BOX 1445 BEAVER WV 25813 C00007749	LOUISA CONSTRUCTION COMPANY P. O. BOX 178 LOUISA KY 41230 C00005164
LUBURGH INCORPORATED 4174 EAST PIKE ZANESVILLE OH 43701 C00000915	LYNCH CONSTRUCTION CO., INC 2740 POCAHONTAS TRAIL WHITE SULPHUR SPRINGS WV 24986 C00008332	LYNNS TRUCKING INC 1278 WHITT BRANCH RD ROWE VA 24646 C00009251	M & J EXPLOSIVES, LLC 104 E MAIN STREET CARLISLE PA 17015 C00008284
M. & B. EQUIPMENT REPAIR PO BOX 361 FAIRDALE WV 25839 C00008769	M. & H. SERVICES 201 M&H STREET LOGAN WV 25601 C00007412	M. & J. TRUCKING CO., INC. PO BOX 99 IAEGER WV 24844 C00000183	M. A. HESTON, INC. 1131 PLEASANT VALLEY ROAD FAIRMONT WV 26554 C00000510
M. D. TRUCKING, INC. 5659 KY RT. 850 HIPPO KY 41653 C00006567	M. G. C., INC. P. O. BOX 115 BOLT WV 25817 C00001764	M.E.S.O., INC. 16070 STATE ROUTE 170 EAST LIVERPOOL OH 43920 C00009807	M.W. PLATT, INC. PO BOX 68 UNIONTOWN PA 15401 C00008279
M3 EXPLO, LLC 815 READING RD PO BOX 615 BOWMANVILLE PA 17507 C00009920Q	MACHINERY SERVICES CORP. 3625 COLONEL DRIVE RICHMOND KY 40475 C00002106	MACK INDUSTRIES, INC. 201 COLUMBIA ROAD VALLEY CITY OH 44280 C00008196	MAD VENTURES, LLC 1733 MIDDLETOWN ROAD SHINNSTON WV 26431 C00008901
MADISONVILLE MINING, LLC P O BOX 200 CLAY KY 42404 C00009117	MAKO METAL WORX., INC. 6384 AIRPORT RD BLUEFIELD WV 24701 C00009538	MALLARD ENVIRONMENTAL SERVICES POST OFFICE BOX 1298 SHADY SPRINGS WV 25918 C00007506	MARCH-WESTIN COMPANY, INC 360 FRONTIER ST MORGANTOWN WV 26505 C00009766
MARCUS G. HOWARD TRUCKING HC 62 BOX 410 SALYERSVILLE KY 41465 C00008209	MARDO MASONRY, INC 111 ANKROM ROAD WAYNESBURG PA 15370 C00009275	MARFORK COAL COMPANY, LLC PO BOX 457 WHITESVILLE WV 25209 C00007757	MARIETTA SILOS, LLC 2417 WATERFORD ROAD MARIETTA OH 45750 C00007457

2024 DIRECTORY OF INDEPENDENT CONTRACTOR ADDRESSES

MARK HALE TRUCKING INC PO BOX 623 ROSEDALE VA 24280 C00009195	MARMIC FIRE & SAFETY 1014 S. WALL AVENUE JOPLIN MO 64801 C00008320	MARPLE TRUCKING, INC. 48 ALLEN MARPLE DR. OAKLAND MD 21550 C00003906	MARSHALL MILLER & ASSOC. 582 INDUSTRIAL PARK ROAD BLUEFIELD VA 24605 C00001999
MASONS TRANSPORT INC. PO BOX 395 BOLT WV 25817 C00007501	MASSIE RECLAMATION, INC. PO BOX 70 GHENT WV 25843 C00001117	MASTER SERVICE CORPORATION 2553 HARRISON AVE ELKINS WV 26241 C00009831Q	MATRIX DESIGN GROUP INC. 3299 TOWER DRIVE NEWBURG IN 47630 C00007624
MATT RAY TRUCKING 1031 ROCKHOUSE RD HATFIELD KY 41514 C00006036	MAX TRANSPORT, INC PO BOX 252 BOLT WV 25817 C00009059	MAXAM NORTH AMERICA, INC. 225 SIX MILE HOLLOW ROAD HERNSHAW WV 25107 C00009923	MAXIM CRANE WORKS LP 101 INDEPENDENT AVE NITRO WV 25143 C00005641
MAXXIM REBUILD COMPANY, LLC 300 RUNNING RIGHT WAY JULIAN WV 25529 C00004627	MCADOO'S INC 1225 RT 40 W PO BOX 476 CLAYSVILLE PA 15323 C00008791	MCCARTHY TIRE SERVICE COMPANY 340 KIDDER ST WILKES-BARRE PA 18702 C00009653	McCLUNG & LOGAN EQUIP. CO., INC 4601 WASHINGTON BLVD BALTIMORE MD 21227 C00008305
MCCOY TRUCKING 64 MAIN CARRETTA ROAD WAR WV 24892 C00006945	MCCROSSIN FOUNDATIONS, LLC 2780 BENNER PIKE BELLEFONTE PA 16823 C00009155	McHAL CORP. 2011 PLEASANT VALLEY ROAD FAIRMONT WV 26554 C00000134	MCKEEN SECURITY INC 69100 BAYBERRY DR. STE200 ST. CLAIRSVILLE OH 43950 C00006953
McLANAHAN CORP 200 WALL STREET HOLLIDAYSBURG PA 16648 C00007887	MEAN GREEN HYDROSEEDING LLC 121 STERLING DRIVE HURRICANE WV 25526 C00009159	MECHANICAL & CERAMIC SOLUTIONS P.O. BOX 536 CARNEGIE PA 15106 C00006467	MEGA HIGHWALL MINING, LLC 12081 VIRGINIA BLVD. ASHLAND KY 41102 C00009098
MESA TRUCKING PO BOX 556 OCEANA WV 24870 C00009030	METALCRAFT MINING EQUIP RBLDRS P. O. BOX 94 CRAIGSVILLE WV 26205 C00002214	METALICO PITTSBURGH, INC PO BOX 76 BROWNSVILLE PA 15417 C00007952	MEYERS HEAVY EQUIPMNT & REPAIR 13511 SCOFIELD RD FLINTSTONE MD 21530 C00009894Q

2024 DIRECTORY OF INDEPENDENT CONTRACTOR ADDRESSES

MGI, INC PO BOX 1232 PAINTSVILLE KY 41240 C00007897	MH EQUIPMENT, INC. 126 LAKEVIEW DRIVE CHARLESTON WV 25313 C00006340	MICHAEL SKAGGS TRUCKING, INC PO BOX 550 GRAYSON KY 41143 C00006969	MICROBAC LABORATORIES INC 158 STARLITE DRIVE MARIETTA OH 45750 C00009269
MICROLOGIC, INC PO BOX 328 1120 OLD ELK BUCKHANNON WV 26201 C00008827	MID ATLANTIC STORAGE SYSTEM IN 1551 ROBINSON ROAD WASHINGTON COURT HOUSE OH 43160 C00007478	MIKE DOVER CORPORATION 1201 TOWER SQUARE PLAZA MARION IL 62959 C00006446	MILL RUN ENTERPRISES 276 CASTEEL ROAD BRUCETON MILLS WV 26525 C00002356
MILLER & ANDERSON INC P.O. BOX 128 CLEAR BROOK VA 22624 C00008828	MILLER CONTRACTING SERVICES 9580 STATE RT 13 W CARRIER MILLS IL 62917 C00008075	MILLER TRUCKING HC 88 BOX 505 GUNLOCK KY 41632 C00008860	MILLER'S WELDING SERV., INC. 7945 AVILTON LONACONING R LONACONING MD 21539 C00003386
MILLS SERVICE INC. 4899 BECKLEY ROAD PRINCETON WV 24740 C00008272	MILTECH ANALYTICAL SERVICES PO BOX 470 HUNKER PA 15639 C00007986	MINE BATTERY SERVICE, INC. P.O. BOX 578 BEAVER WV 25813 C00001566	MINERAL FABRIC & MACH CO, INC P. O. BOX 21 KEYSER WV 26726 C00003525
MINERAL LABS, INC. P. O. BOX 549 SALYERSVILLE KY 41465 C00002360	MINOVA USA INC. 150 SUMMER CT GEORGETOWN KY 40324 C00006352	MINUTEMAN TRUCKING, INC. PO BOX 262 BRENTON WV 24818 C00009622	MIRC CONSTRUCTION SERVICES LLC PO BOX 465 SCOTT DEPOT WV 25560 C00009221
MISTER C MOBILE PRESSURE, INC 2919 NEW HAVEN CT FLATWOODS KY 41139 C00006979	MOBILE TRANSPORT SERVICES, INC PO BOX 1050 KERMIT WV 25674 C00008360	MODERN PUMP & EQUIPMENT, INC. PO BOX 200 1538 SUSQ TRL LIVERPOOL PA 17045 C00007642	MOLE MASTER SERVICES CORP. 27815 STATE ROUTE 7 MARIETTA OH 45750 C00001926
MOLLETT WELDING P. O. BOX 418 STOLLINGS WV 25646 C00004060	MON-VALLEY INTEGRATION, LLC. PO BOX 247 DELLSLOW WV 26531 C00006304	MONTIE L SHAFER 759 PINE GROVE SCHOOL RD LEWISBURG WV 24901 C00009462Q	MOODY AND ASSOCIATES INC 1720 WASHINGTON RD WASHINGTON PA 16301 C00006852

2024 DIRECTORY OF INDEPENDENT CONTRACTOR ADDRESSES

MOONEY EXCAVATING & PAVING PO BOX 1264 CRAB ORCHARD WV 25827 C00009751	MORGAN REPAIR SERVICES LLC PO BOX 186 PEACH CREEK WV 25639 C00009371	MORGANTOWN MACHINE & HYDRAULIC 437 GOSHEN ROAD MORGANTOWN WV 26508 C00007623	MORGANTOWN SEPTIC SVC PORTABLE P O BOX 540 DELLSLOW WV 26531 C00008845
MORGANTOWN TECHNICAL SVC. INC. 303 MEADOW RIDGE DR. MT. MORRIS PA 15349 C00004715	MOTION INDUSTRIES 600 PARKWAY RD. STHRGE PK CHARLESTON WV 25309 C00005380	MOTT MACDONALD, LLC 2 ALLEGHENY CNT NOVA TW 2 PITTSBURGH PA 15219 C00005358	MOULDAGRAPH CORP. PO BOX 99 NITRO WV 25143 C00000846
MOUNTAIN STATE POWER TONG LLC 101 WASHINGTON ST EAST CHARLESTON WV 25301 C00009243	MOUNTAIN STATE SECURITY, LLC PO BOX 1021 GILBERT WV 25621 C00007685	MOUNTAIN TOP CLEARING, LLC P.O. BOX 75 FAIRDALE WV 25839 C00006105	MOUNTAINEER CONTRACTOR, INC PO BOX 606 KINGWOOD WV 26537 C00007978
MOUNTAINEER EXCAVATING CO.,INC P.O. BOX 498 MOUNDSVILLE WV 26041 C00001026	MOUNTAINEER EXCAVATING SER LLC 4774 COAL RIVER ROAD ALUM CREEK WV 25003 C00008838	MOUNTAINEER HARVESTING, INC. 1782 WILLIS BRANCH RD VICTOR WV 25938 C00009815	MOUNTAINEER INV. & SECURITY P.O. BOX 891 ATHENS WV 24712 C00000655
MOUNTAINEER LABOR CONTRACTING P O BOX 184 BLOOMINGROSE WV 25024 C00009914	MOUNTAINEER MINE SAFETY & TRNG 623 INDUSTRIAL PARK RD. BEAVER WV 25813 C00000470	MOUNTAINEER RESOURCES, INC. 1 INDUSTRIAL CONTRTING RD FAIRMONT WV 26554 C00000029	MOUNTAINEER SPECIALTY, LLC PO BOX 1082 EAST WESTON WV 26452 C00009822
MOUNTAINEER WELDING LLC 1841 STAUNTON TURNPIKE PARKERSBURG WV 26104 C00007536	MOUNTS TRUCKING, LLC PO BOX 19 BRENTON WV 24818 C00009796	MSD SERVICES & REPAIR, LLC PO BOX 18 HEPZIBAH WV 26369 C00009885	MT. STATE CONTR. & ENV. SVCS. 488 ZATTO LANE DANVILLE WV 25053 C00009688
MT. TOP EQUIPMENT REPAIR, LLC 1185 CHERRY RIDGE ROAD MOUNT STORM WV 26739 C00009890	MULLINS EQUIPMENT, LLC 402 HESS LIVELY ROAD MT HOPE WV 25880 C00009771	MULLINS TRUCKING LLC 1673 DORTON JENKINS HWY JENKINS KY 41537 C00009077	MURRAY TRUCKING, INC. 5769 KINGWOOD PIKE REEDSVILLE WV 26547 C00004891

2024 DIRECTORY OF INDEPENDENT CONTRACTOR ADDRESSES

MURRYSVILLE MACHINERY CO., LLC 350 ARONA ROAD NEW STANTON PA 15672 C00008214	N & J CONSTRUCTION CO., INC. PO BOX 1506 GILBERT WV 25621 C00007762	N.F. MANSUETTO & SONS, INC 116 WOOD STREET MARTINS FERRY OH 43935 C00006867	NAPIERALSKI FORESTRY ENT., INC 3748 PEACH ORCHARD RD STREET MD 21154 C00008300
NAVANA SERVICES, LLC 3908 TEAYS VALLEY ROAD HURRICANE WV 25526 C00009664	NAVIGATOR ENVRO & TECH SVC INC 3908 TEAYS VALLEY ROAD HURRICANE WV 25526 C00008844	NAW TRUCKING, INC. P O BOX 413 BOLT WV 25817 C00009905	NEAL AND ASSOCIATES, INC. P. O. BOX 680 MONTCALM WV 24737 C00003376
NEEL'S FENCE CO COMMERICAL INC PO BOX 754 JANE LEW WV 26378 C00009818	NEIGHBORS & ASSOCIATES INC 3609 N 16TH STREET PARSONS KS 67357 C00009205	NELSON BROTHERS, LLC 820 SHADES CR PKWY S 2000 BIRMINGHAM AL 35209 C00002920	NEW RIVER ENGINEERING, INC. 202 SCHOOL DRIVE SHREWSBURY WV 25015 C00004432
NEXGEN INDUSTRIAL SERVICES 322 MEADOW RUN RD MT MORRIS PA 15349 C00008058	NICHOLS CONSTRUCTION, LLC. P.O. BOX 1179 VANSANT VA 24656 C00006361	NITRO CONSTRUCTION SVCS., INC. 4300 1ST AVE NITRO WV 25143 C00009376	NOAH HORN WELL DRILLING, INC. P.O. BOX 269 VANSANT VA 24656 C00001712
NOBLE RECLAMATION, LLC PO BOX 489 ALLEN KY 41601 C00009542	NON-DESTRUCTIVE INSPECTION SPC PO BOX 220 HURRICANE WV 25526 C00002969	NOR-WILL TRANSPORT, LLC PO BOX 61 PANTHER WV 24872 C00009586	NORRIS SCREEN & MFG., LLC 21405 GOV GC PEERY HWY TAZEWELL VA 24651 C00008540
NORTH AMERICAN BATTERY, LLC PO BOX 184 BLOOMINGROSE WV 25024 C00009777	NORTH AMERICAN DRILLERS, INC. 130 MEADOW RD ROAD STE 22 MOUNT MORRIS PA 15349 C00000126	NORTH AMERICAN MILLWRIGHT SVCS 4480 NORTH POINT BLVD SPARROWS POINT MD 21219 C00009654Q	NORTH CENTRAL PAVING INC. 5750 SALTWELL ROAD BRIDGEPORT WV 26330 C00007510
NOVA, INC PO BOX 380 ALLEN KY 41601 C00007994	NUCKOLS & MCGOVERN CONST LLC 911 BELLAIRE ST, BOX 815 KERMIT TX 79745 C00009328	NUZUM TRUCKING CO., INC. P.O. BOX 38 SHINNSTON WV 26431 C00000020	O'BRIEN'S RENT-ALL & SALES INC P O BOX 6682 2640 MRKT ST WHEELING WV 26003 C00003948

2024 DIRECTORY OF INDEPENDENT CONTRACTOR ADDRESSES

O'DELL'S TRUCKING CO., LLC  
P. O. BOX 565  
KERMIT WV 25674  
C00003488

OCTANE ENVIRONMENTAL, LLC  
PO BOX 67  
BRIDGEPORT WV 26330  
C00009911

OGDEN PRESSURE WASHING  
1510 S. KERENS AVE  
ELKINS WV 26241  
C00009615

OHIO DRILLING CO.  
2405 BOSTIC BLVD, S.W.  
MASSILLON OH 44647  
C00002001

OHIO-WEST VIRGINIA EXCAVATING  
PO BOX 128  
POWHATAN POINT OH 43947  
C00007981

OLD SCHOOL ENTERPRISES  
PO BOX 642  
PANTHER WV 24872  
C00009602

OLIVER REFRACTORY, INC.  
720 5TH AVE.  
ST. ALBANS WV 25177  
C00001382

OMEGA CEMENTING COMPANY  
P.O. BOX 357  
APPLE CREEK OH 44606  
C00006375

ON SITE GAS SYSTEMS, INC  
35 BUDNEY ROAD  
NEWINGTON CT 06111  
C00007989

ON-SITE MOBILE REPAIR, LLC  
929 ROCKHOUSE RD  
LESTER WV 25865  
C00009783

ON-SITE OUTDOOR RESTROOMS  
P. O. BOX 3  
MAXWELTON WV 24957  
C00009179

OPELL EXCAVATING, LLC  
12084 VIRGINIA BLVD  
ASHLAND KY 41102  
C00008880

ORICA USA, INC.  
6324 TWINE HOLLOW ROAD  
SALEM VA 24153  
C00006384

ORNER & SONS TRUCKING, INC.  
3641 CHESTNUT RIDGE ROAD  
GRANTSVILLE MD 21536  
C00008780

ORRISON MAINTENANCE SERVICE  
105 BETHESDA ST  
BARNESVILLE OH 43713  
C00003049

OUGHT TO CONTRACTING  
177 WILLOW TREE LANE  
SUMMERSVILLE WV 26651  
C00009176

OWENS REPAIR SERVICES, LLC  
134 MAIN ST  
DANIELS WV 25832  
C00009825

P & P CONSTRUCTION, INC.  
PO BOX 492  
ISOM KY 41824  
C00008291

P. & A. ENGINEERS & CONSULTS.  
P.O. BOX 279  
LOUISA KY 41230  
C00002174

P.J. DICK INCORPORATED  
PO BOX 6774  
PITTSBURGH PA 15212  
C00007771

PACE ANALYTICAL SERVICES, LLC  
225 INDUSTRIAL PARK RD  
BEAVER WV 25813  
C00008986

PACIFICORP, LLC  
PO BOX 2708  
CHARLESTON WV 25330  
C00008276

PARSLEYS' GENERAL TIRE, INC.  
2006 N. MAIN STREET  
LONDON KY 40741  
C00008233

PARSONS REPAIR  
465 PARSONS ROAD  
AURORA WV 26705  
C00004338

PATRICK'S TRUCKING, INC.  
1412 CENTER STREET  
CATLETTSBURG KY 41129  
C00006918

PATTERSON CONTRACTING, INC.  
PO BOX 376  
MT. GAY WV 25637  
C00004046

PATTERSON ENTERPRISES  
PO BOX 101  
JUSTICE WV 24851  
C00009137

PAUL E. YODER TRUCKING  
238 RIVER ROAD  
GRANTSVILLE MD 21536  
C00004168

2024 DIRECTORY OF INDEPENDENT CONTRACTOR ADDRESSES

PAUL HARRIS TRUCKING, INC. 331 SHORT BRANCH PRESTONBURG KY 41653 C00007954	PAUL'S REPAIR SHOP, INC. 3354 SOUTHERN GAP ROAD GRUNDY WV 24614 C00003676	PAYNE INDUS. & FARM EQUIP. INC P. O. BOX 370 NORTH TAZEWELL VA 24630 C00003468	PENN LINE ENERGY T&D, INC. 300 SCOTTDALE AVENUE SCOTTDALE PA 15683 C00009497
PENN LINE SERVICE, INC. 300 SCOTTDALE AVE SCOTTDALE PA 15683 C00002246	PENNSYLVANIA DRILLING COMPANY 281 ROUTE 30 IMPERIAL PA 15126 C00009330	PENNSYLVANIA PWR SOLUTIONS LLC PO BOX 296 BEDFORD PA 15522 C00009639Q	PENNWEST INDUSTRIAL TRUCKS,LLC 168 WESTEC DRIVE MOUNT PLEASANT PA 15666 C00008189
PENNY, INC. P. O. BOX 943 GILBERT WV 25621 C00000826	PERENNIAL CMM WV, LLC 1375 COUNTY ROAD 8690 WEST PLAINS MO 65775 C00009722	PERFORMANCE INDUSTRIES, INC 200 BUSINESS STREET BECKLEY WV 25801 C00008953	PERRY COUNTY TIRE, INC. PO BOX 660 HAZARD KY 41701 C00009091
PETERSON FILTERS CORP. P.O. BOX 48 OAK HILL WV 25901 C00006456	PETITTO MINE EQUIPMENT, INC. P.O. BOX 758 MORGANTOWN WV 26507 C00000110	PETROCHEM INSULATION, INC. 901 BEAN ROAD SELLERSBURG IN 47172 C00007509	PILLAR INNOVATIONS, LLC 333 CORPORTE DRIVE GRANSTVILLE MD 21536 C00007663
PINE HOLLOW MECHANICAL, INC. 66 NORTH GALLATIN AVE UNIONTOWN PA 15401 C00009514	PINKERTON DRILLING INC 6519 DURBIN ROAD CATLETTSBURG KY 41129 C00006256	PIONEER CONSULTING LLC 221 RIVER CHASE LANE INDIAN LAND SC 29707 C00007424	PITT CONNELLEY TRUCKING HC 61 BOX 26 SALYERSVILLE KY 41465 C00006984
POCAHONTAS COAL COMPANY, LLC 109 APPALACHIAN DRIVE BECKLEY WV 25801 C00009895	POLESET, INC. 5355 PROSPERITY PIKE PROSPERITY PA 15329 C00006463	POLINO CONTRACTING INC. P.O. BOX 230 ELKINS WV 26283 C00006059	POLYDECK SCREEN CORPORATION 1790 Dewberry Rd. SPARTANBURG SC 29307 C00006344
POMPEI AND SONS INC 15 ARENTZEN BLVD UPR STE CHARLEROI PA 15022 C00007853	PONCOVE, INC. P O BOX 159 GLEN DANIEL WV 25844 C00006306	PONDERA SERVICES, LLC 116 DEERWOOD LANE PRINCETON WV 24739 C00006782	PORTER TRUCKING 8644 NORTH KY 7 SANDY HOOK KY 41171 C00007850



2024 DIRECTORY OF INDEPENDENT CONTRACTOR ADDRESSES

POSEY ELECTRIC, INC. 279 DUCK CREEK RD LOST CREEK WV 26385 C00009878	POSKAS OIL & SUPPLY CO., INC. 180 CAVITTS CREEK ROAD NORTH TAZEWEEL VA 24630 C00006414	POTESTA & ASSOCIATES, INC. 7012 MCCORKLE AVE. SE CHARLESTON WV 25304 C00004199	POWELL CONSTRUCTION CO., INC. 3003 INDUSTRIAL DRIVE JOHNSON CITY TN 37604 C00000684
POWELL CONSTRUCTION WV, LLC 125 DYE DRIVE BECKLEY WV 25801 C00008895	POWERSCREEN MID-ATLANTIC, INC. PO BOX 2505 KERNERSVILLE NC 27285 C00006699	PP&J STR & GEN CON LLC 270 PEYTON CIRCLE WINFIELD WV 25213 C00009095	PRAISE, LLC 1250 SOUTH SAND BRANCH RD MOUNT HOPE WV 25880 C00009800
PRECISION DELIVERY INC 153 GRACE STREET HINTON WV 25951 C00009214	PRECISION PRODUCT TECH., INC. 325 HEDGEROW CT. KINGSPORT TN 37663 C00006333	PRECISION SAMPLERS, INC. 500 W MORELAND SUITE 101A DUNBAR WV 25064 C00003280	PRECISION TESTING LABORATORY P. O. BOX 1985 BECKLEY WV 25802 C00001406
PRECISION WLDG & FABRICATION 715 TIMBERLAKE DRIVE NEW CREEK WV 26743 C00007831	PRESTON CONTRACTORS, INC. P.O. BOX 606 KINGWOOD WV 26537 C00006418	PRIME CONTRACTING, LLC PO BOX 325 SCOTT DEPOT WV 25560 C00008168	PRIME, INC PO BOX 9128 SOUTH CHARLESTON WV 25309 C00009056
PRIORITY MAIN & ELEC SERV LLC 175 WHISPERING LANE FAYETTEVILLE WV 25840 C00009138	PRODUCTION EFFICIENCY CORP. PO BOX 250 RAGLAND WV 25670 C00002173	PROJECT SOLUTIONS, LLC 1424 SOUTH AVENUE PRINCETON WV 24740 C00008022	PROPERTY MAINTENANCE SVCS INC 54440 NATIONAL ROAD BRIDGEPORT OH 43912 C00006938
PROSPECT VALLEY TRANSPORT 2218 LUCAS ROAD SHINNSTON WV 26431 C00007683	PROSPERITY TRUCKING LLC 3083 GARRETT FORK ROAD CHAPMANVILLE WV 25508 C00009164	PROUDFOOT TRUCKING CO., LLC. 1540 NESTORVILLE RD PHILIPPI WV 26416 C00000790	PULLINS EXCAVATING, INC PO BOX 628 POMEROY OH 45769 C00007907
PURGE ENERGY SERVICES, LLC 1500 ASHWOOD DR STE 1502 CANONSBURGH PA 15317 C00009432	PYOTT-BOONE ELECTRONICS 1459 WITTENS MILL ROAD NORTH TAZEWEEL VA 24630 C00007748	Q LABS, INC. 312 MACCORKLE AVENUE SE CHARLESTON WV 25314 C00009949	Q.T. EQUIPMENT COMPANY 151 W. DARTMORE AVENUE AKRON OH 44301 C00008160

2024 DIRECTORY OF INDEPENDENT CONTRACTOR ADDRESSES

QUAIL RIDGE CONSTRUCTION CO. PO BOX 1787 CHARLESTON WV 25326 C00002506	QUALITY ENVIRONMENTAL SERVICES 67440 FALLOURE RD. BELMONT OH 43718 C00004299	QUALITY MACHINE CO., INC. P O BOX 878 BRIDGEPORT WV 26330 C00000671	QUALITY OIL CO. PO BOX 614 HOLDEN WV 25625 C00007360
QUALITY RECLAMATION SER., LLC P.O. BOX 281 GRANT TOWN WV 26574 C00008248	QUALITY TRUCK SERVICE, LLC PO BOX 125 UNIONTOWN PA 15401 C00007976	R & D CONSTRUCTION INC PO BOX 1983 WILLIAMSON WV 25661 C00008035	R & J CHAFIN TRUCKING PO BOX 9 LENORE WV 25676 C00009703
R & P REPAIR, LLC PO BOX 242 BOLT WV 25817 C00009498	R. & B. CONTRACTING P. O. BOX 236 LORADO WV 25630 C00003508	R. & D. BROTHERS TRUCKING, INC 4168 CLARKS VALLEY ROAD SWORDS CREEK VA 24649 C00009045	R. & D. RAILROAD CONSTR., INC. PO BOX 1299 OLIVE HILL KY 41164 C00007306
R. & D. TRUCKING P. O. BOX 651 GRANVILLE WV 26534 C00002280	R. & E. ELECTRIC CO., INC. P O BOX 203 RUSH KY 41168 C00003294	R. & R. TRUCKING 48 ALLEN MARPLE DR. OAKLAND MD 21550 C00000075	R. A. M. TRUCKING 1201 GORMAN RD. OAKLAND MD 21550 C00003905
R. C. KADYK CORPORATION POST OFFICE BOX 733 SAXONBURG PA 16056 C00007020	R. E. I. DRILLING, INC. 250 WEST BERGER LANE SALT LAKE CITY UT 84107 C00004465	R. E. M. HAULING, INC. 139 REM LANE RUFFSDALE PA 15679 C00007338	R. G. JOHNSON CO., INC. 153 JEFFERSON AVE WASHINGTON PA 15301 C00000001
R. J. RECYCLING, LLC 300 KANAWHA AVE., S. NITRO WV 25143 C00007298	R. J. W. CONSTRUCTION CO. 1384 ARBUCKLE CREEK ROAD LEON WV 25123 C00002245	R. M. S., LTD. 255 NOVA STREET HUNTINGTON WV 25705 C00003672	R. M. WILSON CO., INC PO BOX 6274 WHEELING WV 26003 c00004014
R.A.M.E., INC 5 COMMERCIAL DRIVE WASHINGTON PA 15301 C00007841	RADABAUGH TRUCKING, INC. PO BOX 720 ARTHURDALE WV 26520 C00002851	RALEIGH MINE & IND. SUPPLY CO P. O. BOX 72 MT. HOPE WV 25880 C00000632	RALEIGH STEEL CONSTRUCTION INC PO BOX 383 MT. HOPE WV 25880 C00004771

2024 DIRECTORY OF INDEPENDENT CONTRACTOR ADDRESSES

RAMSEY TIRE, INC POST OFFICE BOX 670 DANVILLE WV 25053 C00007458	RAMSEY'S EXCAVATING 115 GRASSEY FORK ROAD LIZEMORE WV 25125 C00002311	RANGE ENVIRONMENTAL RESOURCES 200 PARK AVENUE SUITE 400 ORANGE VILLAGE OH 25813 C00009299	RANGE NATURAL RESOURCES, INC. 200 PARK AVE SUITE 400 ORANGE VILLAGE OH 44122 C00009655
RAOCAT RUBBER, INC. P.O. BOX 58098 CHARLESTON WV 25358 C00002206	RAW ELECTRIC, LLC PO BOX 5099 PRINCETON WV 24740 C00008923	RAW FIELD SERVICES, LLC PO BOX 5099 PRINCETON WV 24740 C00009768	RAW RESOURCES, LLC PO BOX 5099 PRINCETON WV 24740 C00008904
RAW UTILITY & ENERGY SVCS, LLC PO BOX 5099 PRINCETON WV 24740 C00009510	RBT SERVICES INC 218 CORPORATE DRIVE ELIZABETHTOWN KY 42701 C00007792	RCC SERVICES P.O. BOX 203 RUSH KY 41168 C00009304	RDD, LLC PO BOX 702 IAEGER WV 24844 C00007811
REBECCA TRUCKING CO. P.O. BOX 726 IAEGER WV 24844 C00000140	RECLAIM COMPANY, LLC 200 8TH STREET FAIRMONT WV 26554 C00008250	RECO PRODUCTS & SERVICES, LLC 444 14TH ST. W. HUNTINGTON WV 25704 C00008847	RED BONE MINING COMPANY PO BOX 60 DELLSLOW WV 26531 C00008983
REECE MACHINE, LLC 242 RIVERSIDE DRIVE LOGAN WV 25601 C00008952	REECE TRUCKING INC. PO BOX 1232 BECKLEY WV 25801 C00007286	REED'S EXCAVATING LLC P. O. BOX 326 MT. STORM WV 26739 C00000770	REL TRANSPORT, LLC P O BOX 163 BAIDEN WV 25608 C00009033
RELIABLE SOLUTIONS, LLC 181 TRINITY WAY SUMMERSVILLE WV 26651 C00009889	REMBCO GEOTECHNICAL CONTRACTR P. O. BOX 23009 KNOXVILLE TN 37933 C00005694	RESPEC COMPANY, LLC 3824 JET DRIVE RAPID CITY SD 57703 C00009700	RICE ELECTRIC COMPANY PO BOX 429 EIGHTY FOUR PA 15330 C00008798
RICHARD GOETTLE INC. 12071 HAMILTON AVENUE CINCINNATI OH 45231 C00007632	RICHARDS ENTERPRISES, INC. P. O. BOX 729 OAK HILL WV 25901 C00000147	RICHWOOD INDUSTRIES, INC. P. O. BOX 1298 HUNTINGTON WV 25714 C00005435	RICK'S WELDING & CRANE SVC INC 110 ADVENT DRIVE MARTINSBURG WV 25403 C00008973Q

2024 DIRECTORY OF INDEPENDENT CONTRACTOR ADDRESSES

RIDDLEBERGER BROTHERS, INC. P O BOX 27 MT. CRAWFORD VA 22841 C00009925Q	RIDGELINE INDUSTRIES P O BOX 411 TERRA ALTA WV 26764 C00009779	RINERS WELDING III & MECH SRV PO BOX 952 INWOOD WV 25428 C00009770Q	RITCHIE TRUCKING & EXCATNG INC 19709 WINNERS VIEW TERR. FROSTBURG MD 21532 C00007043
RIVER SALVAGE COMPANY, INC. 4900 GRAND AVENUE PITTSBURGH PA 15225 C00008255	RJS & SONS, INC. 4168 CLARKS VALLEY ROAD SWORDS CREEK VA 24649 C00009046	RKS REPAIRS 2138 WOODMAN CREEK ROAD MAJESTIC KY 41577 C00009407	RLC TRUCKING OF WV, LLC PO BOX 13283 CHARLESTON WV 25360 C00009505
RN ENTERPRISES, LLC 48 ROCK CAMP RD DIXIE WV 25059 C00009799	ROBERT A. KINSLEY, INC PO BOX 2886, 2700 WATER S YORK PA 17405 C00007801	ROBERTSON CONCRETE 5015 UNION GROVE RD RUSSELLVILLE TN 37860 C00008051	ROBINSON PIPE CLEANING CO. 2656 IDLEWOOD RD PITTSBURGH PA 15205 C00002427
ROCK & COAL CONSTRUCTION INC PO BOX 203 RUSH KY 41168 C00007935	ROCK SOLID EXC&LAWN SERV. LLC PO BOX 611 ANSTED WV 25812 C00009308	ROCKING P REPAIR SERVICE, INC. 983 UPPER VALLEY TAZEWELL VA 24651 C00005691	ROCKWATER DRILLING COMPANY 2031 MILLERSBURG RD WOOSTER OH 44691 C00009918
ROGER MCCOY TRUCKING PO BOX 335 WEBSTER SPRINGS WV 26288 C00008338	ROGERS ELECTRICAL CONTRACTING 246 BUSINESS PARK DRIVE FAIRMONT WV 26554 C00008178	ROGERS PETROLEUM SERVICES, INC 45 STAMPER LANE PIKEVILLE KY 41501 C00004637	ROHMAC, INC. PO BOX 335 MT. STORM WV 25739 C00007325
ROHRIG HEAVY EQUIPMENT MAINT. PO BOX 4032 WHEELING WV 26003 C00004543	RONNIE LONG TRUCKING INC. 759 MARROWBONE STREET ELKHORN CITY KY 41522 C00009120	RONNIE SKAGGS TRUCKING, LLC 612 SKAGGS FLAT RD. OLIVE HILL KY 41164 C00006730	ROSES EXCAVATING INC 48411 MORNING STAR RD RACINE OH 45771 C00007957
ROXIE TRUCKING INC. 6479 CANEY CREEK ROAD PIKEVILLE KY 41501 C00009079	ROXSYLE SYSTEMS, LLC 11590 BLK FOREST RD ST 20 COLORADO SPRINGS CO 80908 C00009832	RUDD EQUIPMENT 4344 POPLAR LEVEL ROAD LOUISVILLE KY 40229 C00000669	RUEN DRILLING, INC. 2320 RIVER RD CLARK FORK ID 83811 C00008254

2024 DIRECTORY OF INDEPENDENT CONTRACTOR ADDRESSES

RUMBLE TRUCKING  
123 DUQUESNE STREET  
GREENSBORO PA 15308  
C00008806

RUNYON SECURITY SERVICES, INC.  
P.O. BOX 359  
EAST LYNN WV 25512  
C00004808

RYAN TRUCKING, INC.  
64 MAIN CARETTA ROAD  
CARETTA WV 24892  
C00007635

RYLEE TRANSPORT, LLC  
P O BOX 26  
BRUNO WV 25611  
C00009083

S & R MAINTENANCE INC  
PO BOX 117  
SHELBIANA KY 41562  
C00009294

S & S CONTRACTORS INC  
PO BOX 306  
COEBURN VA 24230  
C00009223

S & S RECYCLING, INC  
PO BOX 130  
DELBARTON WV 25670  
C00007731

S AND L INDUSTRIES, LLC  
P O BOX 199  
CLAY KY 42404  
C00009118

S. & E. CLEARING  
P.O. BOX 277  
VARNEY WV 25696  
C00005182

S. & S. MECHANICAL, LLC  
48 WEST NAPIER DRIVE  
CHAPMANVILLE WV 25508  
C00008914

S. & S. SCALE, LLC  
POST OFFICE BOX 193  
CRAB ORCHARD WV 25827  
C00006226

S. & T. WELDING, INC.  
P. O. BOX 39  
PINEVILLE WV 24874  
C00001051

S. & W. INDUS./LEWIS TRUCKING  
PO BOX 492  
MASONTOWN WV 26542  
C00002116

S. J. V. LEASING INC.  
64 MAIN CARETTA ROAD  
WAR WV 24892  
C00008831

S. V. C., INC.  
P O BOX 7  
MT NEBO WV 26679  
C00004112

S.A. COMUNALE CO., INC.  
2900 NEWPARK DRIVE  
BARBERTON OH 44203  
C00009351

S.T.S. CONSTRUCTION, LLC  
P O BOX 149  
COOL RIDGE WV 25825  
C00009848

SABIA, INCORPORATED  
10919 TECHNOLOGY PL STE A  
SAN DIEGO CA 92127  
C00007267

SABRINA TRUCKING INC.  
HC 68, BOX 937  
HANOVER WV 24839  
C00007348

SAFETEK  
PO BOX 488  
READER WV 26167  
C00006866

SAINT'S PAINTING COMPANY, INC.  
P.O. BOX 239  
VENETIA PA 15367  
C00008197

SALEM ELECTRIC COMPANY  
2011 PLEASANT VALLEY ROAD  
FAIRMONT WV 26554  
C00007262

SAND HILL, LLC  
1088 EVANSVILLE PIKE  
THORNTON WV 26440  
C00009489

SANDVIK MINING & CONSTRUCTION  
6701 NATIONAL PIKE  
BRIER HILL PA 15415  
C00008173

SARTIN CONTRACTING, INC.  
P. O. BOX 898  
KERMIT WV 25674  
C00000942

SAULS SEISMIC, INC.  
PO BOX 100454  
IRONDALE AL 35210  
C00007344

SAVAGE SERVICES CORPORATION  
901 W. LEGACY CENTER WAY  
MIDVALE UT 84047  
C00001010

SCENIC ENTERPRISE INC.  
2196 BLUEFIELD ROAD  
PRINCETON WV 24740  
C00009363

2024 DIRECTORY OF INDEPENDENT CONTRACTOR ADDRESSES

SCHINDLER ELEVATOR  
230 BILMAR DR.  
PITTSBURGH PA 15205  
C00001479

SCHNABEL ENGINEERING, LLC  
3502 OVERLOOK CIRCLE  
KNOXVILLE TN 37909  
C00008848

SCJL CO-LEASING CORP. INC.  
356 ROTARY STREET  
MORGANTOWN WV 26505  
C00007706

SD MYERS, LLC  
180 SOUTH AVE  
TALLMADGE OH 44278  
C00009760

SD TRANSPORT  
PO BOX 394  
VIRGIE KY 41572  
C00009069

SEBOLD TRUCKING, INC.  
P. O. BOX 246  
GRANTSVILLE MD 21536  
C00004167

SECURITAS SECURITY SER.USA,INC  
2840 ELECTRIC RD STE 203A  
ROANOKE VA 24018  
C00007280

SEI ENGINEERS, INC.  
65 HIDDEN RAVINES RD.  
POWELL OH 43065  
C00001960

SELAH CORPORATION  
P O BOX 1293  
GILBERT WV 25621  
C00009373

SELECT SERVICES, INC.  
POST OFFICE BOX 1104  
PRINCETON WV 24740  
C00007389

SENEX EXPLOSIVES, INC  
710 MILLERS RUN ROAD  
CUDDY PA 15031  
C00007963

SERVICE PUMP & SUPPLY CO., INC  
PO BOX 2097  
HUNTINGTON WV 25721  
C00000983

SFI  
P O BOX 239  
THOMAS WV 26292  
C00009307

SGS NORTH AMERICA INC.  
P O BOX 850  
SOPHIA WV 25921  
C00007290

SHADOW CAT TRUCKING, INC.  
P.O. BOX 205  
KINGWOOD WV 26537  
C00008135

SHALLENBERGER CONTSTR., INC.  
195 ENTERPRISE LN  
CONNELLSVILLE PA 15425  
C00009871

SHAMROCK ENVIRONMENTAL CORP.  
6106 CORPORATE PARK DRIVE  
BROWNS SUMMIT NC 27214  
C00008259

SHANCOAL SERVICES, LLC  
P.O. BOX 1021  
GILBERT WV 25621  
C00008270

SHELLY FOUNDATIONS, INC.  
900 ALLEGHENY AVE  
AVONMORE PA 15618  
C00008167

SHILOH INDUSTRIAL CONTR., INC.  
204 COMMERCE BLVD  
LAWRENCE PA 15055  
C00001025

SHILOH MINING, INC  
587 WILLOW WAY  
FLEMINGTON WV 26347  
C00008874

SHORTS SERVICE STATION, LLC  
PO BOX 643  
BELLE WV 25201  
C00008963

SHUCK CONSTRUCTION COMPANY LLC  
1549 TULIP LANE  
FAIRMONT WV 26554  
C00007094

SIDEWAYS TRUCKING, LLC  
PO BOX 1336  
SALYERSVILLE KY 41465  
C00008093

SIEMAG TECBERG INC  
2969 S. CHASE AVE  
MILWAUKEE WI 53207  
C00009313

SIEMENS INDUSTRY INC  
1000 DEERFIELD PRKWY  
BUFFALO GROVE IL 60089  
C00008049

SILVER HORSE SERVICES, LLC  
450 SLVR MAPLE RDGE AP 11  
CHARLESTON WV 25306  
C00009630

SILVER SPUR CONVEYORS, INC.  
PO BOX 490  
RAVEN VA 24639  
C00007081

2024 DIRECTORY OF INDEPENDENT CONTRACTOR ADDRESSES

SIMMONS EQUIPMENT COMPANY 847 STEELES LANE TAZEWELL VA 24651 C00009464	SITES EXCAVATING & TRUCKING 229 SITES LANE PETERSBURG WV 26847 C00002141	SKY CONSTRUCTION, INC. 96 BROOMSAGE ROAD FAIRMONT WV 26554 C00009930	SKYLINE FABRICATING, INC. PO BOX 771 OAKWOOD VA 24631 C00009488
SKYVEYOR, INC 1535 DOGWOOD RD CHARLESTON WV 25314 C00009166	SKYWAY STRIP, INC. P O BOX 1030 BLUEFIELD VA 24605 C00009922	SLR INTERNATIONAL CORPORATION 8 CAPITOL STREET STE 300 CHARLESTON WV 25301 C00008155	SMALL TOWN GLASS 260 HIGHVIEW ROAD BLUEFIELD WV 24701 C00009859
SMC ELECTRICAL PRODUCTS INC PO BOX 1688 ABINGDON VA 24212 C00009151	SMILEY TRUCKING 16 SUNSHINE DRIVE GILBERT WV 25621 C00009124	SMITH & SMITH HARDWOODS 403 PICKENPAW ROAD SMITHFIELD WV 26437 C00008310	SMITH ELECTRICAL CONTRACTORS P.O. BOX 908 GATE CITY VA 24251 C00001118
SMITH EXCAV. & CONST. INC 6 HILL STREET RICHWOOD WV 26261 C00009348	SMITH HAULING, INC. PO BOX 359 NAZARETH PA 18064 C00003331	SMITH SERVICES, INC. 801 TURNPIKE IND PRINCETON WV 24739 C00001345	SMITH TRUCKING 2719 MORGANTOWN ROAD SMITHFIELD PA 15478 C00000807
SMOKE ENTERPRISES, LLC 64 MAIN CARETTA ROAD WAR WV 24892 C00009005	SNF MINING, INC. 5079 N. MAYO TRAIL PIKEVILLE KY 41501 C00006657	SNIDER & SON, LLC PO BOX 67 DELLSLOW WV 26531 C00009096	SOLES ENTERPRISES, LLC 1552 TULIP LANE FAIRMONT WV 26554 C00008245
SOLID ENERGY TRUCKING, LLC 2326 HINKSTON PIKE MT STERLING KY 40353 C00009813	SOMERSET INTERNATIONAL, INC. 1606 CARMODY CT. STE. 201 SEWICKLEY PA 15143 C00008765	SOMERSET STEEL ERECTION CO,INC P.O. BOX 98 BOSWELL PA 15531 C00007983	SOUTHEAST WELDING, LLC 348 HENRY'S BRANCH ROAD LANGLEY KY 41645 C00008223
SOUTHERN AIR, INC. 848 MERCER MALL ROAD BLUEFIELD WV 24701 C00008714	SOUTHERN BUILDING SYSTEMS 2882 PIEDMONT ROAD CHARLESTON WV 25311 C00000974	SOUTHERN SAFETY, INC. PO BOX 251 SOPHIA WV 25921 C00007068	SPARKS COMMERCIAL TIRE, INC 16764 STATE RT 12 EAST FINDLAY OH 45839 C00008374

2024 DIRECTORY OF INDEPENDENT CONTRACTOR ADDRESSES

SPARTAN CONSTRUCTION INC. 1619 DISTRIBUTION DRIVE BURLINGTON KY 41005 C00009216	SPIRIT SERVICES INC P O BOX 819 NITRO WV 25143 C00006908	SPRING CREEK CONS & CONTR, INC 15383 SENECA TRAIL NORTH LEWISBURG WV 24901 C00009862	SQUARE ONE CONSTRUCTION PO BOX 213 CRAB ORCHARD WV 25827 C00006920
SQUEEZE SECURTIY GROUP, INC. PO BOX 1030 BLUEFIELD VA 24605 C00007179	SRK CONSULTING(U.S.) INC 999 17TH ST SUITE 400 DENVER CO 80202 C00009011	STACY EQUIPMENT & REPAIRS INC. PO BOX 424 GILBERT WV 25621 C00007382	STACY'S PLUMBING & ELCT CO.INC PO BOX 67 JUSTICE WV 24851 C00008003
STAGG RESOURCE CONSULTANTS,INC P. O. BOX 7028 CROSS LANES WV 25356 C00001371	STAHURA CONVEYOR PROD., INC. P.O. BOX 250 LEWISVILLE NC 27023 C00003607	STANDARD LABORATORIES, INC. 15 MISSION WAY SCOTT DEPOT WV 25560 C00002420	STANHURST, LLC 100 VILLAGE DRIVE STE 200 FAIRMONT WV 26554 C00008905
STANLEY INDUSTRIES, INC. 587 WILLOW WAY FLEMINGTON WV 26347 C00008875	STAR MINE SERVICES INC. PO BOX 571 MADISONVILLE KY 42431 C00008303	STARKEY LAWN & LAND, LLC 700 CHARLES LANE FAIRCHANCE PA 15436 C00009729	STATE EQUIPMENT, INC. P. O. BOX 3939 CHARLESTON WV 25339 C00003460
STEVE'S GLASS 334 MAIN STREET MEADOW BRIDGE WV 25976 C00008948	STEWART SERVICES, LLC PO BOX 664 OCEANA WV 24870 C00008887	STILTNER TRUCKING, INC 305 CEMETERY ROAD BANDY VA 24602 C00008796	STONE PAVING, INC. P. O. BOX 53 REEDSVILLE WV 26547 C00004865
STOWERS FIRE & SAFETY EQUIP. 364 VICTORY LANE WILLIAMSON WV 25661 C00006343	STOWERS MACHINERY CORPORATION 6301 OLD RUTLEDGE PIKE KNOXVILLE TN 37924 C00000021Q	STRATA MINE SERVICES, LLC 8800 ROSWELL RD SUTE 145 SANDY SPRINGS GA 30350 C00004802	STRATA SAFETY PRODUCTS, LLC 8800 ROSWELL RD STE 145 SANDY SPRINGS GA 30350 C00008317
STURM ENVIRONMENTAL SERVICES P O BOX 650 BRIDGEPORT WV 26330 C00002494	SUB-TECHNICAL, INC. PO BOX 1178 MARS PA 16046 C00004211	SUDDEN RUSH OUTDOORS & TRKNG 100 CROSS LANE HANOVER WV 24839 C00009803	SUMMERSVILLE GLASS, INC. 1038 ARBUCKLE ROAD SUMMERSVILLE WV 26651 C00002677



2024 DIRECTORY OF INDEPENDENT CONTRACTOR ADDRESSES

SUMMIT ENGINEERING, INC. PO BOX 3007 PIKEVILLE KY 41502 C00003292	SUMMIT TRANSPORT & ENVIR., INC 15 GARTON PLAZA WESTON WV 26452 C00009814	SUNRISE CONSTRUCTION CO INC 352 MATLICK LANE MOATSVILLE WV 26405 C00009160	SUPERIOR CERAMX, INC. PO BOX 267 MABSCOTT WV 25871 C00006881
SUPERIOR COAL SERVICES LLC P.O. BOX 1025 SUMMERSVILLE WV 26651 C00006268	SUPERIOR FILTER CO., INC. P. O. BOX 686 MAN WV 25635 C00004680	SURVEYOR & ASSOCIATES, INC. 119 EAST HIGH STREET KINGWOOD WV 26537 C00002357	SUTTER ROOFING AND METAL CO. P.O BOX 2036 CLARKSBURG WV 26302 C00009336
SWANK CONSTRUCTION CO LLC 632 HUNT VALLEY CIRCLE NEW KENSINGTON PA 15068 C00009172	SWN PRODUCTION CO., LLC 179 INNOVATION DRIVE JANE LEW WV 26378 C00009013	SWORMSCO, INC. 3457 GLADES PIKE ROAD SOMERSET PA 15501 C00007282	SYNERGY GLOBAL GROUP, INC PO BOX 2496 BECKLEY WV 25802 C00009167
SYSTEM ONE HOLDINGS, LLC 210 SIXTH AVE PITTSBURGH PA 15222 C00008351	T & T TRUCKING CO., INC. 11188 PHELPS 632 RD PHELPS KY 41553 C00009870	T & W SERVICES, LLC PO BOX 219 LENORE WV 25676 C00007754	T&C TRUCKING P O BOX 846 OCEANA WV 24870 C00009412
T. & C. INVESTMENTS, LLC 2126 MIDDLEWAY PIKE BUNKER HILL WV 25413 C00009039Q	T. & C. TRUCKING 15631 MARSHALL HWY PAYNESVILLE WV 24873 C00008979	T. & J. TRUCKING, COMPANY 5350 LONE POLE RD IAEGER WV 24844 C00000996	T. & M. EXCAVATING, LLC P O BOX 1360 BECKLEY WV 25802 C00008804
T. & T. AUTO & TRANSMISSION 116 BEECH AVE PHILIPPI WV 26416 C00007979	T. & T. PRESSURE WASHING, LLC PO BOX 89 KIMPER KY 41539 C00008962	T.C. SERVICE PO BOX 600 DANVILLE WV 25053 C00007653	T.L. MARGROFF ENTERPRISES, LLC 34931 GARRETT HWY ACCIDENT MD 21520 C00007699
TABOR MACHINE CO. 1176 SHELTER ROAD PRINCETON WV 24739 C00004944	TARGET DRILLING, INC. 1112 GLACIER DRIVE SMITHTON PA 15479 C00007079	TARGET LUMBER & LOGGING CO. PO BOX 97 OAKLAND MD 21550 C00009676	TASCO REPAIR SERVICE, LLC P O BOX 929 NEW HAVEN WV 25265 C00009547

2024 DIRECTORY OF INDEPENDENT CONTRACTOR ADDRESSES

TAZEWELL MINE SUPPLY & EQUIPMT  
2094 BF BUCHANAN HWY  
TAZEWELL VA 24651  
C00001651

TEAYS, INC.  
P. O. BOX 414  
MT. HOPE WV 25880  
C00002364P

TENNIS GOFF TRUCKING  
279 MAXWELL ROAD  
TUNNELTON WV 26444  
C00000055

TERRA TESTING, INC.  
260 MEADOWLANDS BLVD.  
WASHINGTON PA 15301  
C00004450

TERRADON CORPORATION  
P. O BOX 519  
NITRO WV 25143  
C00008014

TEST BORING SERVICES, INC  
181 BEAGLE CLUB ROAD  
WASHINGTON PA 15301  
C00007874

TETER LANDSCAPING, INC.  
14208 DRY RIDGE ROAD  
FLINTSTONE MD 21530  
C00009816Q

TETRA TECH, INC  
32 TWENTIETH ST SUITE 101  
WHEELING WV 26003  
C00009447

THE CHIPS NETWORK, INC.  
12978 GARRETT HIGHWAY  
OAKLAND MD 21550  
C00009511

THE DANIELS COMPANY  
238 MARKELL DR.  
BLUEFIELD WV 24701  
C00001647

THE WELDING ROD, LLC  
3456 SAND FLAT ROAD  
OAKLAND MD 21550  
C00007392

THERMAL SOLUTIONS, INC  
9329 COUNTY ROAD 107  
PROCTORVILLE OH 45669  
C00008203

THERMO-TECH, INC.  
215 HEADSVILLE RD  
KEYSER WV 26726  
C00009439

THOMAS C. CONNELLEY  
42 CONNELLEY LOOP  
SALYERSVILLE KY 41465  
C00006992

THREE-D DRILLING, INC.  
2839 DOGTOWN RD  
REEDSVILLE WV 26547  
C00004561

THRU TUBING SOLUTIONS, INC  
11515 S. PORTLAND AVE  
OKLAHOMA CITY OK 73170  
C00008924

THYSSENKRUPP ELEVATOR COMPANY  
901 MORRIS ST.  
CHARLESTON WV 25301  
C00002075

TIAN RECLAMATION, INC.  
P. O. BOX 237  
GAULEY BRIDGE WV 25040  
C00004444

TIEFENBACH NORTH AMERICA, LLC  
112 CORPORATE DRIVE  
MORGANTOWN WV 26501  
C00008812

TIGER TRUCKING, LLC  
15095 MACCORKLE AVE  
CABIN CREEK WV 25035  
C00009817

TIM REED PAINTING INC.  
15 COLEMAN ROAD  
BELFRY KY 41514  
C00007184

TIM W. BUZZO TRUCKING  
P.O. BOX 475  
GRANVILLE WV 26534  
C00000080

TIOGA AIR HEATERS, LLC  
4810 LILAC DRIVE N,  
MINNEAPOLIS MN 55429  
C00008337

TKS CONTRACTING, INC.  
263 HIGH POINT DR  
BUCKHANNON WV 26201  
C00009364

TMH TRUCKING, INC.  
5484 COAL HERITAGE ROAD  
IAEGER WV 24844  
C00009795

TODD CASE TRUCKING  
210 RAVEN ROCK FORK  
LOUSIA KY 41230  
C00007024

TODD MATNEY TRUCKING, LLC  
PO BOX 153  
VANSANT VA 24656  
C00008218

TOLLIVER SERVICES LLC  
341 DINGESS BR RD  
BECKLEY WV 25801  
C00009235

2024 DIRECTORY OF INDEPENDENT CONTRACTOR ADDRESSES

TOLLIVER TRANSPORT, INC. P O BOX 172 COAL MOUNTAIN WV 24823 C00009568	TOP DOG TRUCKING, INC. 5008 SAND STONE DRIVE CROSS LANES WV 25313 C00001814	TOP NOTCH CUSTODIAL CARE, INC. 1535 RITTER DRIVE DANIELS WV 25832 C00003186	TOTAL EQUIPMENT COMPANY 46 MESA DRIVE ST. ALBANS WV 25177 C00007761
TPR STEAM CLEANING & MINE SERV PO BOX 242 ACCOVILLE WV 25606 C00008549	TRAM CONSTRUCTION, INC. P. O. BOX 250 GARRISON KY 41141 C00003946	TRAMLIN, INC. P. O. BOX 1030 BLUEFIELD VA 24605 C00005999	TRANSPORTERS, LLC P.O. BOX 795 WILLIAMSON WV 25661 C00008286
TRAXX TRUCKING, LLC 81 BETHLEHEM ROAD OAKLAND MD 21550 C00008908	TREAD CORPORATION 176 EASTPARK DRIVE ROANOKE VA 24019 C00007390	TREN SERVICES INC. PO BOX 117 HARTS WV 25524 C00007291	TREY K MINING & ELECTRIC, INC PO BOX 235 KIMPER KY 41539 C00008040
TRI COAL INC 2416 SECOND STREET RICHLANDS VA 24641 C00009261	TRI COUNTY CONTRACTORS INC PO BOX 2110 CLINTWOOD VA 24228 C00009224	TRI STATE EQUIPMENT CLEANERS PO BOX 1232 WESTON WV 26452 C00007758	TRI-CITY ELECTRICAL CONTR, INC 142 TERRACE MANOR FAIRMONT WV 26554 C00009794
TRI-COUNTY ELECTRIC CO., INC. 300 SCOTTDAL AVE SCOTTDAL PA 15683 C00009840	TRI-STATE LOCKERS 2201 DARTMORE STREET PITTSBURGH PA 15210 C00007430	TRI-STATE RAIL SERVICES, INC P.O. BOX 122 WORTHINGTON KY 41183 C00007638	TRI-STATE ROOFING & SHEET METL PO BOX 1231 CHARLESTON WV 25324 C00007806
TRIAD ENGINEERING, INC. 10541 YEATS VALLEY ROAD SCOTT DEPOT WV 25560 C00001350	TRIANGLE SAFETY SERVICES INC. P O BOX 1050 PINEVILLE WV 24874 C00007278	TRIANGLE, INC. P.O. BOX 697 HURRICANE WV 25526 C00008271	TRIMBLE ENGINEERING CONST. 2991 POINT MARION RD. MORGANTOWN WV 26505 C00001094
TRIPLE C TRANSPORT & REPAIR, L 294 DREAMFIELD PL BLUEFIELD WV 24701 C00008947	TRIPLE T TIMBERING LLC PO BOX 172 BRUCETON MILLS WV 26525 C00009130	TRUE LAWN CARE & LANDSCAPING 9301 OHIO AVE MARMET WV 25315 C00009702	TRUE LINE, INC. 37 HOLIDAY BR RD PO BX85 THORPE WV 24888 C00003167

2024 DIRECTORY OF INDEPENDENT CONTRACTOR ADDRESSES

TURNER EXCAVATING INC. 7196 POND FORK RD MADISON WV 25130 C00007455	TWIN ENTERPRISE INC PO BOX 1129 CEDAR BLUFF VA 24609 C00009331	TWO WAY RADIO INC. POST OFFICE BOX 634 WYTHEVILLE VA 24382 C00007265	TYGART VALLEY TRUCKING & EXCAV 355 BENNETT ROAD PHILIPPI WV 26416 C00007520
UNDERGROUND RESPONSE, LLC P. O. BOX 188 FAYETTE CITY PA 15438 C00007740	UNDERWATER SERVICES, LTD. 1435 FIRST AVE SOUTH NITRO WV 25143 C00002682	UNDERWOOD METAL WORKS, LLC 47 MORGANS LANE OAKLAND MD 21550 C00007647	UNGER'S EXCAVATING, LLC 401 GREGORY DRIVE MARTINSBURG WV 25404 C00000018Q
UNITED CONSTRUCTION CO., INC. 3120 NORHTWESTERN PIKE PARKERSBURG WV 26104 C00001229	UNITED RENTALS(NORTH AMERICA) 100 FIRST STAMFORD PLACE STAMFORD CT 06902 C00008153	UNITED TALENT, LLC 500 LEON SULLIVAN WAY CHARLESTON WV 25301 C00003785	UNITED WASTE WATER SERVICE 1045 REED ROAD SUITE A MONROE OH 45050 C00008085
UNIVERSAL COAL FILTERS 223 STANAFORD PARK BECKLEY WV 25801 C00003683	UPPER POTOMAC RIVER COMMISSION 528 MARYLAND AVENUE WESTERNPORT MD 21562 C00008170	US BEARING & POWER TRANS CORP PO BOX 1216 SCOTT DEPOT WV 25560 C00007783	V & J REPAIR SERVICE 68 MURPHY BR WILLIAMSON WV 25661 C00009037
VECELLIO & GROGAN, INC. PO BOX 2438 BECKLEY WV 25801 C00002421	VERES QUALITY OF WATER, INC. 74 VERES DRIVE CHAPMANVILLE WV 25508 C00005556	VERIDIAN CORP. PO BOX 2790 BECKLEY WV 25801 C00009811	VERITAS CONTRACTING LLC 246 BUSINESS PARK DR FAIRMONT WV 26554 C00009188
VERN ALLEN TIRE, INC. PO BOX 2 OLIVER PA 15472 C00001286	VESTA MINE SERVICES, INC. PO BOX 377 MARRIANNA PA 15345 C00009272	VEYANCE INDUSTRIAL SERVICES 703 S CLEVELAND MASS RD FAIRLAWN OH 44333 C00007815	VIERS TRUCKING, INC. 8703 LOVERS GAP ROAD VANSAT VA 24656 C00009385
VIKING ERECTORS CORPORATION P O BOX 1336 MCMURRAY PA 15317 C00007170	VIRGINIA DRILLING COMPANY, LLC P. O. BOX 1198 VANSANT VA 24656 C00007017	VIRGINIA VULCANIZING, INC. P O BOX 61 BOISSEVAIN VA 24606 C00009884	W-L CONSTRUCTION & PAVING, INC 175 JOHN J THOMAS WAY CHARLES TOWN WV 25414 C00006990

2024 DIRECTORY OF INDEPENDENT CONTRACTOR ADDRESSES

W. BAKER MANAGEMENT, INC  
P O BOX 936  
BECKLEY WV 25801  
C00009468

W. V. TRAINING ACADEMY, LLC  
104 1ST AVE WEST  
MADISON WV 25130  
C00008867

W.G. TOMKO, INC.  
2559 STATE ROUTE 88  
FINLEYVILLE PA 15332  
C00009266

W.L.I, INC  
86 LAMBERT AVE  
FAIRMONT WV 26554  
C00008938

W.O.GRUBB STEEL ERECTION, INC  
5120 JEFFERSON DAVIS HWY  
NORTH CHESTERFIELD VA 23234  
C00008889Q

WACO OIL & GAS CO., INC.  
P.O. BOX 397  
GLENVILLE WV 26351  
C00008249

WAMPUM HARDWARE COMPANY  
636 PADEN ROAD  
NEW GALILEE PA 16141  
C00007039

WARWOOD ARMATURE REPAIR CO.  
P. O. BOX 4008  
WHEELING WV 26003  
C00005695

WATER IATROS  
P. O. BOX 132  
SURVEYOR WV 25932  
C00003775

WATSON TRUCKING CO.  
5674 KY RT 825  
LEANDER KY 41222  
C00008937

WAYNE'S WATER 'N' WELLS  
19139 GARRETT HWY.  
OAKLAND MD 21550  
C00007420

WEBSTER TRUCKING INC.  
11 HANNA FARM RD  
SUMMERSVILLE WV 26651  
C00007281

WEST CONTRACTING INC.  
P.O. BOX 310  
MARBLE NC 28905  
C00008098

WEST RIVER CONVEY & MACHINERY  
8936 DISMAL RIVER ROAD  
OAKWOOD VA 24631  
C00008192

WEST VIRGINIA RECYCLING, INC  
P.O BOX 5755  
PRINCETON WV 24740  
C00009043

WESTERN BRANCH DIESEL, INC.  
3100 MACCORKLE AVE SW  
SOUTH CHARLESTON WV 25303  
C00000375

WESTERN CONSTRUCTION INC.  
2586 KY RT 1428  
PRESTONSBURG KY 41653  
C00007660

WESTLAKE, INC.  
811-A MAIN STREET EAST  
OAK HILL WV 25901  
C00009230

WHAM STEAM CLEANING  
531 HENRY'S BRANCH ROAD  
LANGLEY KY 41645  
C00007453

WHEELING LONGWALL & REBLD, INC  
46226 NATIONAL ROAD  
SAINT CLAIRSVILLE OH 43950  
C00009481

WHITE WOLF TRANSPORTATION, LLC  
3068 RACCOON RD  
RACON KY 41557  
C00009734

WILLIAM R. WARNER JR. TRUCKING  
P. O. BOX 206  
CIRCLEVILLE WV 26804  
C00003288

WILLIAMS EXCAVATING, LLC  
6341 TALBOT ROAD  
BELINGTON WV 26250  
C00009049

WILLIAMS FORESTRY & ASSOCIATES  
POST OFFICE BOX 1543  
CALHOUN GA 30703  
C00007595

WILLIS MANAGEMENT GROUP, LLC  
1113 A MAIN ST. E  
OAK HILL WV 25901  
C00009684

WILSON AUTO GLASS  
2240 MAIN STREET  
WHEELING WV 26003  
C00006874

WILSON WORKS, INC.  
202 DISTRIBUTOR DRIVE  
MORGANTOWN WV 26501  
C00008087

WINTROW CONSTRUCTION CORP  
673 NORTON AVENUE  
BARBERTON OH 44203  
C00006951

2024 DIRECTORY OF INDEPENDENT CONTRACTOR ADDRESSES

WOLFE & ASSOCIATES, INC. P O BOX 375 FARMINGTON WV 26571 C00009298	WOLFE'S EXCAVATING, LLC 70 COLUMBIA BLVD CLARKSBURG WV 26301 C00008369	WOODCHUCKS GENERAL CONTRS. INC 102 MARYLAND AVENUE FAIRMONT WV 26554 C00002055	WORTHINGTON SERVICES LLC POST OFFICE BOX 439 WORTHINGTON WV 26591 C00007271
WRIGHT CONCRETE & CONSTRUCTION PO BOX 430 SHELBIANA KY 41562 C00007263	WRIGHT CONCRETE UNDERGROUND LLC PO BOX 430 SHELBIANA KY 41562 C00009024	WRIGHT XPRESS CONVEYOR & VULCA PO BOX 430 SHELBIANA KY 41562 C00009023	WV CASHIN RECYCLABLES, INC PO BOX 336 NITRO WV 25143 C00008347
WV CONSTRUCT, LLC 106 N MAIN ST PETERSBURG WV 26847 C00009484	WV ELECTRIC CORP. 2011 PLEASANT VALLEY ROAD FAIRMONT WV 26554 C00000133	WV HEATING AND PLUMBING CO. PO BOX 1507 CHARLESTON WV 25325 C00009642	WV PAVING, INC. PO BOX 544 DUNBAR WV 25064 C00003098
WV PLC REPAIR, INC. PO BOX 293 WHITMAN WV 25652 C00009521	WYOMING EAGLE, LLC 520 FORSYTHE RD, STE 102 BRISTOL VA 24202 C00009614	XOLOGIES INCORPORATED PO BOX 102 ACCIDENT MD 21520 C00008308	XP PEST CONTROL CORPORATION PO BOX 1704 OCEANA WV 24870 C00009709
XP SERVICES LLC PO BOX 1704 OCEANA WV 24870 C00010000	XPRESS CABLE & REPAIR, INC. P. O. BOX 1667 COEBURN VA 24230 C00005692	XTREME ENTERPRISES, LLC PO BOX 1025 SUMMERSVILLE WV 26651 C00008996	XTREME WELDING PO BOX 25 GILBERT WV 25621 C00008764
YOST DRILLING, LLC 201 MEADOW RIDGE RD MT. MORRIS PA 15349 C00008242	ZAP TECHNICAL 66 TWO WAY STREET HURRICANE WV 25526 C00007166	ZINKAN ENTERPRISES, INC. 1919 CASE PARKWAY NORTH TWINSBURG OH 44087 C00004683	ZINN'S R US, INC. P O BOX 816 BUCKHANNON WV 26201 C00009755
ZIPPY'S TRANSPORT, INC. 195 RHODODENDRON TRAIL SCARBRO WV 25917 C00003702	ZITRON USA, LLC PO BOX 2668 BECKLEY WV 25802 C00009839		

# **APPENDIX**

- TERMS AND DEFINITIONS
- AGENCY FEE SCHEDULE
- COUNTY CODES
- COAL SEAM CODES

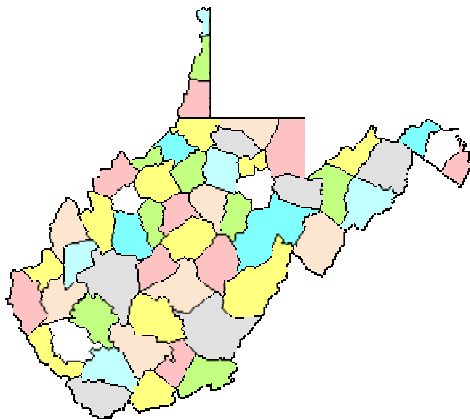

## **TERMS AND DEFINITIONS**

### **NUMBER OF MINES**

The WV Office of Miners' Health Safety and Training issues quarterly and annual figures regarding the number of mines in West Virginia. The annual figure represents the total number of surface and deep mines which held valid permits during the year. Quarterly figures reflect the total number of surface and deep mines with open permits (have not been permanently closed) during a quarter.

### **NUMBER OF COMPANIES**

This figure represents the total number of mining companies with valid permits. This does not include sub-contractors or affiliated companies. For example: Mark Coal Company may have 6 permits in its own name and another 10 permits listed in various contractor's names. In the statistics collected by Miners' Health Safety and Training, Mark would be counted as one company, and the contractors as 10 other companies.

### **NUMBER OF TONS MINED, TONNAGE OR PRODUCTION**

All relate to the same thing, i.e. the amount of mineral resources extracted in the mining process. The quarterly production report represents "the actual raw tonnage mined." (Code section revised 2016)

### **DELINQUENT TONNAGE**

This is tonnage reported to Health Safety and Training late, in violation of 22A-2-77 of the WV mining laws.

### **DISTRIBUTION OF TONNAGE**

This figure represents the method of shipment of coal from the mine. The reported distribution does not need to agree with reported tonnage figures, because coal may be stockpiled and shipped months after it was produced.

### **ACCIDENT**

The term accident shall mean any mine explosion, mine ignition, mine fire, or mine inundation, or injury to, or death of any person." [West Virginia Mining Laws 22A-1A-1]  
The following terms relate to accidents involving injuries:

- 1) Fatal Accident. An on-the-job accident resulting in death to the victim.
- 2) Non-fatal Accident. An on-the-job accident which does not result in death to the victim. There are two classifications of non-fatal accidents:
  - a) Non-fatal Lost-time Accident -An injury which results in the injured person missing their next scheduled work shift.
  - b) No Lost-time Non-fatal Accident - The injured person remains on the job or reports for his or her next scheduled work shift.



**NUMBER OF DAYS MINE OPERATED, or NUMBER OF DAYS WORKED**

This figure indicates the number of days in the quarter or year that the had employees working on site.

**TOTAL NUMBER OF EMPLOYEE HOURS**

This figure is the total number of hours worked by all employees on the bonded area of a permit.

**AVERAGE NUMBER OF DAYS WORKED**

This figure is the total number of days worked divided by the number of reports received showing days worked.

**NUMBER OF EMPLOYEE DAYS WORKED**

This figure is the total number of employee hours divided by 7.9 for underground miners, or 7.25 for surface miners. The average work-day length is based on the UMWA-BCOA contract. For the Annual report, this figure is calculated for each mine; the mine totals are summed for county totals.

**NUMBER OF TONS MINED PER DAY**

This figure is the total tons produced divided by the total number of days worked. This is calculated for each mine, then summed for county totals.

**AVERAGE DAYS PER EMPLOYEE**

This figure is calculated for each company by dividing the total employee days worked by the total number of employees.

**NUMBER OF TONS MINED PER EMPLOYEE PER DAY**

This figure is calculated for each county by dividing the total number of tons mined per day by the total number of employees.

**NUMBER OF TONS MINED PER EMPLOYEE PER YEAR**

This figure is calculated for each county by dividing the total production by the total number of employees.

**NUMBER OF EMPLOYEES**

All mines are required to report employment figures quarterly. This total includes all personnel on the bonded area of the permit. From these figures, the Office of Miners' Health & Safety prepares quarterly and yearly statistics. The quarterly figure is simply the total number of reported employees for a given quarter.

The yearly figure is the average number of reported employees for the year. The average is based on the number of months the mine had reported employment. For the Annual Report, the average number of employees per mine is totaled for each county, and subsequently for the State.

Annual Report figures are higher than the quarterly figures because the annual figures include employment at mines which were idle during the year and mines which permanently closed. For example, a mine may have reported twelve employees in January, and either permanently or temporarily closed for the rest of the year. The average annual employment for that mine would be shown as twelve.

Comparisons of employment statistics should take into account the various methods and requirements concerning the collection of such statistics. In past years, certain employment figures were estimated rather than calculated, (1919 Annual Report). Also, for some years, various types of mines were exempt from the reporting requirements.

The historical differences in mine employment data compiled by the WV Office of Miners' Health Safety, and Training and that compiled by the Division of Employment Security figures can be attributed to reporting requirements. Employment Security figures represent more of an "industry" total while the Miners' Health, Safety & Training's statistics are primarily production related. Under current mining laws, a mine is required to report only those employees working at the mine site. Employees other than those at the mine site are not required to be reported to the Miners' Health, Safety & Training; for example, mine companies with central shops, offices, and other facilities not located on a mine permit, would not include those employees in reports to the Miners' Health, Safety & Training. Another example would be tipples or prep plants or other coal handling facilities not associated directly with a mine site. At present, there are no laws requiring employees at these facilities to be reported to the Office of Miners' Health and Safety.

#### **NUMBER OF TONS MINED PER INJURY**

This is calculated for both deep and surface mines and for fatal and non-fatal injuries. The formula is the total number of tons mined divided by the total number of injuries.

#### **ACCIDENT FREQUENCY RATES**

This is calculated for both deep and surface mines for fatal and non-fatal injuries. The formula is injuries multiplied by two hundred thousand, divided by the total number of employee hours.

#### **MINER CERTIFICATION**

This is a license issued to individual miners to perform various tasks at a mine site.

# West Virginia Office of Miners' Health, Safety and Training

## Fee Schedule

### Publications

Type of Fee	Fee
<b>Law Books</b>	
Mine Safety Law Reference Manual (Laws and Regulations)	\$ 20.00
Individual Volumes	
Underground	\$ 7.00
Surface	\$ 6.00
Quarry	\$ 10.00
<b>Study Guides</b>	
Underground Mine Foreman	\$17.00
Surface Mine Foreman	\$17.00
Truck Driver Training Program	\$12.00
Electrical (standard size)	\$27.00

Publications may be ordered online through our website at <https://minesafety.wv.gov/>  
 Prices listed above include postage. Several of our publications are now available for download from our web site.

### Examinations and Certifications

Examination	Fee
Apprentice Miner Exam/Card/Renewal (40 and 80 hour)	\$10.00
Permanent Miner Exam/Card	\$10.00
Mine Foreman Examination	\$35.00
Mine Foreman Upgrade	\$25.00
Shot Firer's Examination	\$10.00
Mine Electrician Examination/Card	\$15.00
Belt Examiner Test/Card	\$10.00
Outby Examiner Test/Card	\$35.00
Outby Examiner Upgrade	\$10.00
Coal Truck Driver's Examination/Card	\$10.00
Gas Testing Instructor Qualifications	n/c
Mine Rescue Team Member	n/c
Mine Rescue Instructor Certification and Card	\$35.00
80 Hour Certification Instructor	\$10.00
40 Hour Certification Instructor	\$10.00
Duplicate Cards (All certifications)	\$10.00

### Copy Work and Related Services

Service	Fee
Data CD	\$25.00 per USB

For further information, contact Miners' Health, Safety and Training at 304-558-1425  
**The above stated fees are subject to periodic changes.**

COUNTY	CODE
BARBOUR	1
BERKELEY	2
BOONE	3
BRAXTON	4
BROOKE	5
CABELL	6
CALHOUN	7
CLAY	8
DODDRIDGE	9
FAYETTE	10
GILMER	11
GRANT	12
GREENBRIER	13
HAMPSHIRE	14
HANCOCK	15
HARDY	16
HARRISON	17
JACKSON	18
JEFFERSON	19
KANAWHA	20
LEWIS	21
LINCOLN	22
LOGAN	23
MCDOWELL	24
MARION	25
MARSHALL	26
MASON	27
MERCER	28
MINERAL	29
MINGO	30
MONONGALIA	31
MONROE	32
MORGAN	33
NICHOLAS	34
OHIO	35
PENDELTON	36
PLEASANTS	37
POCAHONTAS	38
PRESTON	39
PUTNAM	40
RALEIGH	41
RANDOLPH	42
RICHIE	43
ROANE	44
SUMMERS	45
TAYLOR	46
TUCKER	47
TYLER	48
UPSHUR	49
WAYNE	50
WEBSTER	51
WETZEL	52
WIRT	53
WOOD	54
WYOMING	55

## WEST VIRGINIA COAL SEAM CODES

CODE	SEAM
3	WINDYGAP
4	GILMORE
6	NINEVEH
5	NINEVEHA
7	HOSTETTER
8	FISH CREEK
9	DUNKARD
12	JOLLYTOWN
13	HUNDRED
15	WASHINGTON A
17	WASHINGTON
18	LITTLE WASHINGTON
19	WAYNESBURG B
20	WAYNESBURG A
23	WAYNESBURG
24	LITTLE WAYNESBURG
25	UNIONTOWN
26	LOWER UNIONTOWN
29	SEWICKLEY
33	REDSTONE
36	PITTSBURGH
37	MORANTOWN
38	LITTLE PITTSBURGH
39	SECOND LITTLE PITTSBURGH

41	FRANKLIN RIDER
42	LITTLE CLARKSBURG
46	NORMANTOWN
48	LOWER HOFFMAN
50	UPPER CLARYSVILLE
51	LOWER CLARYSVILLE
52	WELLERSBURG RIDER
53	WELLERSBURG
54	BARTON RIDER
55	ELK LICK
56	WEST MILFORD
57	FEDERAL HILL
58	DUQUESNE
60	HARLEM
62	UPPER BAKERSTOWN
63	BAKERSTOWN
67	BRUSH CREEK
70	MAHONING
71	UPPER FREEPORT
74	LOWER FREEPORT
75	UPPER KITTANNING RIDER
76	UPPER KITTANNING
80	MIDDLE KITTANNING
84	LOWER KITTANNING
87	CLARION
97	TIONESTA
99	UPPER MERCER
103	STOCKTON-LEWISTON

111	COALBURG
113	LITTLE COALBURG
117	BUFFALO CREEK
121	WINIFREDE
122	LOWER WINIFREDE
125	CHILTON A
134	CHILTON RIDER
135	CHILTON
136	LITTLE CHILTON
137	HERNSHAW
139	DINGESS
141	WILLIAMSON RIDER
142	WILLIAMSON
151	CEDAR GROVE
154	LOWER CEDAR GROVE
156	ALMA A
157	ALMA
159	LITTLE ALMA
167	PEERLESS
168	NO. 2 GAS
169	POWELLTON A
170	POWELLTON
174	MATEWAN
175	EAGLE A
176	EAGLE
177	BENS CREEK
179	LITTLE EAGLE
185	CEDAR

186	LITTLE CEDAR
195	LOWER WARE EAGLE
209	GLENALUM TUNNEL
215	GILBERT A
216	GILBERT
251	DOUGLAS A
252	DOUGLAS
259	LOWER DOUGLAS
261	IAEGER B
264	IAEGER A
266	IAEGER
269	LOWER IAEGER
271	CASTLE
274	SEWELL B
275	SEWELL A
285	SEWELL
293	WELCH
301	LITTLE RALEIGH A
302	LITTLE RALEIGH
310	BECKLEY RIDER
311	BECKLEY
318	FIRE CREEK
319	LITTLE FIRE CREEK
323	POCAHONTAS 9
324	POCAHONTAS 8
325	POCAHONTAS 7
334	POCAHONTAS 6
341	POCAHONTAS 5



342	POCAHONTAS 4
343	POCAHONTAS 3 RIDER
344	POCAHONTAS 3
357	POCAHONTAS 2
359	POCAHONTAS 1
361	LANDGRAFF
362	KEYSTONE
363	SIMMONS
368	SQUIRE JIM
369	PENNINGTON
999	REFUSE PROCESSING
370	LOWER CAMPBELL CREEK
998	UNCLASSIFIED