



PATRICK MORRISEY, GOVERNOR

DEPARTMENT OF COMMERCE
MATTHEW HERRIDGE, CABINET SECRETARY

**WEST VIRGINIA OFFICE OF MINERS'
HEALTH, SAFETY AND TRAINING**



Frank Foster, Director

**FY2025
ANNUAL REPORT AND
DIRECTORY OF MINES**



State of West Virginia

WV Office of Miners' Health, Safety & Training

Frank Foster, Director

#7 Players Club Drive, Suite 2 • Charleston, West Virginia • 25311-1626

Telephone 304-558-1425 • Fax 304-558-1282

Minesafety.wv.gov

The Honorable Patrick Morrisey
Governor of the State of West Virginia
State Capitol Building
Charleston, WV 25305

Dear Governor Morrisey:

In accordance with the provisions of Chapter 22A, Article 1A, Section 4 of the Code of West Virginia, I am pleased to submit the 2025 Fiscal Year Annual Report and Directory of Mines for the West Virginia Office of Miners' Health, Safety and Training.

Sincerely,

A handwritten signature in blue ink that reads "Frank Foster".

Frank Foster,
Director

FF:lmc

**West Virginia Office of Miners' Health, Safety and Training
FY2025 Statistical Report and Directory of Mines**

TABLE OF CONTENTS

Administrative Section	
Offices and Administration	2
Regional Office Location Maps	3
Agency Financial Statement	8
Boards and Commissions	12
Certification and Examinations	13
Certification Examination Schedule	14
Permits and Approvals	22
Statistical Section	
Injury Data	32
Summary of Fatal Mining Accidents	34
Statewide Summary of Injuries	35
Penalty Assessments	40
Inspection and Violation Data	45
Coal Production and Employment	54
Method of Coal Production	59
Quarterly Coal Production by County	60
Surface Mining Method of Production and Employment	67
Coal Distribution by County	69
Quarry Production by County	73
Directory of Mines	
Directory of Underground Mines	80
Underground Operation Addresses	82
Directory of Surface Mines	88
Surface Mine Addresses	92
West Virginia Quarry Report	
Directory of Quarry Mines	100
Directory of Quarry Addresses	101
Coal Handling (Loadouts, Preparation Plants, Tipples) Directories	
Directory of West Virginia coal Handling Facilities	103
Coal Handling Facility Addresses	106
Independent Contractor Report	
Directory of Independent Contractors	111
Independent Contractor Addresses	139
Appendix	
Terms and Definitions	189
Agency Fee Schedule	192
County Codes	193
Seam Codes	194

ADMINISTRATIVE SECTION



WV OFFICE OF MINERS' HEALTH, SAFETY AND TRAINING

OFFICES AND ADMINISTRATION

DIRECTOR'S OFFICE
#7 PLAYERS CLUB DRIVE, SUITE 2
CHARLESTON, WEST VIRGINIA 25311-1626
TELEPHONE: 304-558-1425
FAX: 304-558-4875
WEB SITE: minesafety.wv.gov

DIRECTOR FRANK FOSTER

DEPUTY DIRECTOR(S) MCKENNIS BROWNING

ADMINISTRATIVE SECRETARY LEAH CRAVER

REGIONAL OFFICES

REGION ONE – WESTOVER
Ed Peddicord, Inspector-at-Large
14 Commerce Drive – Suite 1
Westover, WV 26501
Telephone: 304-285-3268
Fax: 304-285-3275

REGION TWO – WELCH
Ben Hamilton, Inspector-at-Large
830 Virginia Avenue
Welch, WV 24801
Telephone: 304-436-8421
Fax: 304-436-2100

REGION FOUR – OAK HILL
Christopher Dawson, Inspector-at-Large
337 Industrial Drive
Oak Hill, WV 25901
Telephone: 304-469-8100
Fax: 304-469-4059

WEST VIRGINIA TRAINING AND CONFERENCE CENTER
REGION THREE – LOCATED WITHIN THE WVTCC
Jeremy Ball, Interim Director of Operations
431 Running Right Way
Julian, WV 25529
Telephone: 304-369-7823
Fax: 304-369-7826

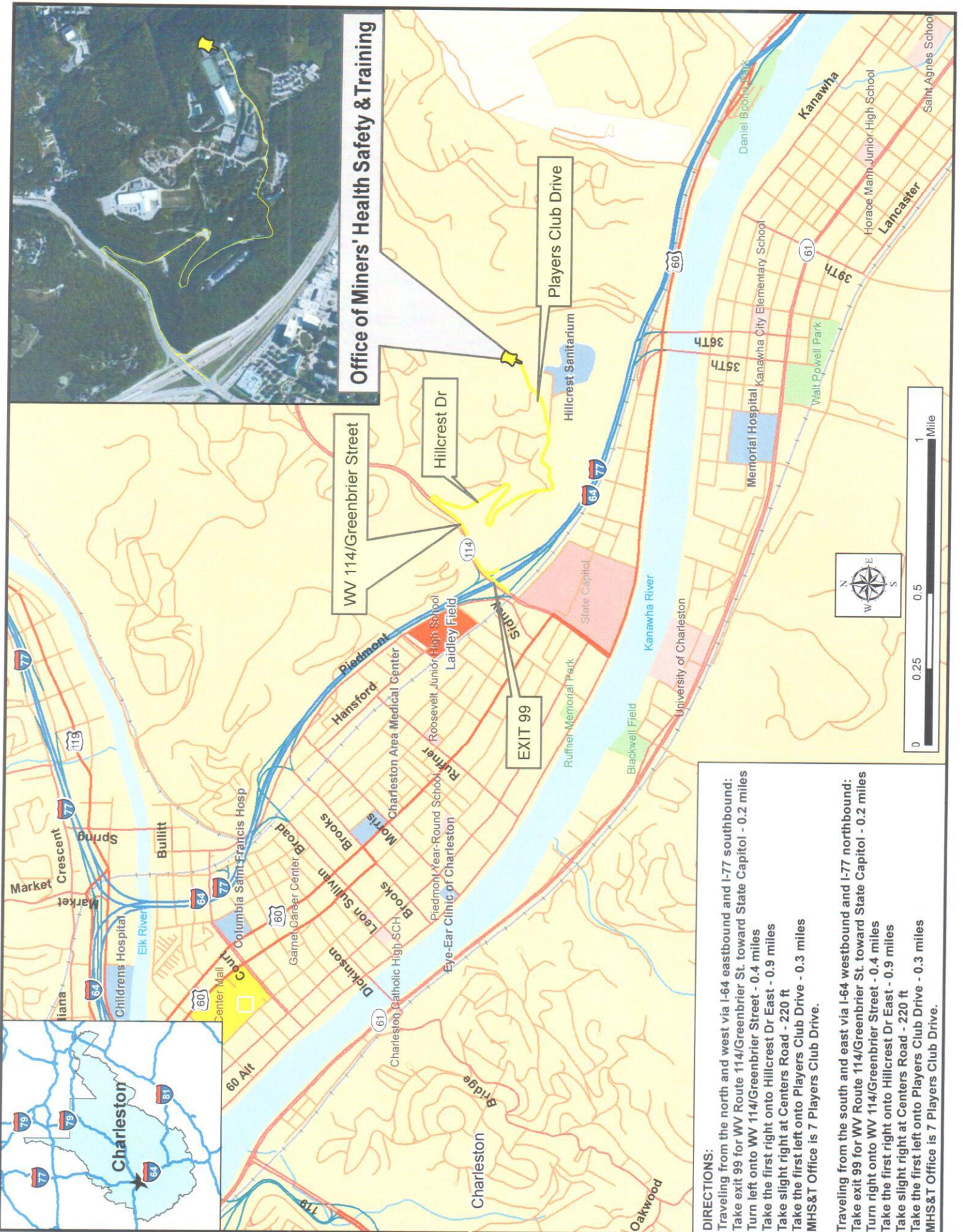

Office of Miners' Health Safety & Training

DIRECTIONS:
 Traveling from the north and west via I-64 eastbound and I-77 southbound:
 Take exit 99 for WV Route 114/Greenbrier St. toward State Capitol - 0.2 miles
 Turn left onto WV 114/Greenbrier Street - 0.4 miles
 Take the first right onto Hillcrest Dr East - 0.9 miles
 Take slight right at Centers Road - 220 ft
 Take the first left onto Players Club Drive - 0.3 miles
 MHS&T Office is 7 Players Club Drive.

Traveling from the south and east via I-64 westbound and I-77 northbound:
 Take exit 99 for WV Route 114/Greenbrier St. toward State Capitol - 0.2 miles
 Turn right onto WV 114/Greenbrier Street - 0.4 miles
 Take the first right onto Hillcrest Dr East - 0.9 miles
 Take slight right at Centers Road - 220 ft
 Take the first left onto Players Club Drive - 0.3 miles
 MHS&T Office is 7 Players Club Drive.



Region One Westover Office (formerly Fairmont)

14 Commerce Dr.

Phone: 304-285-3268 Fax: 304-285-3275

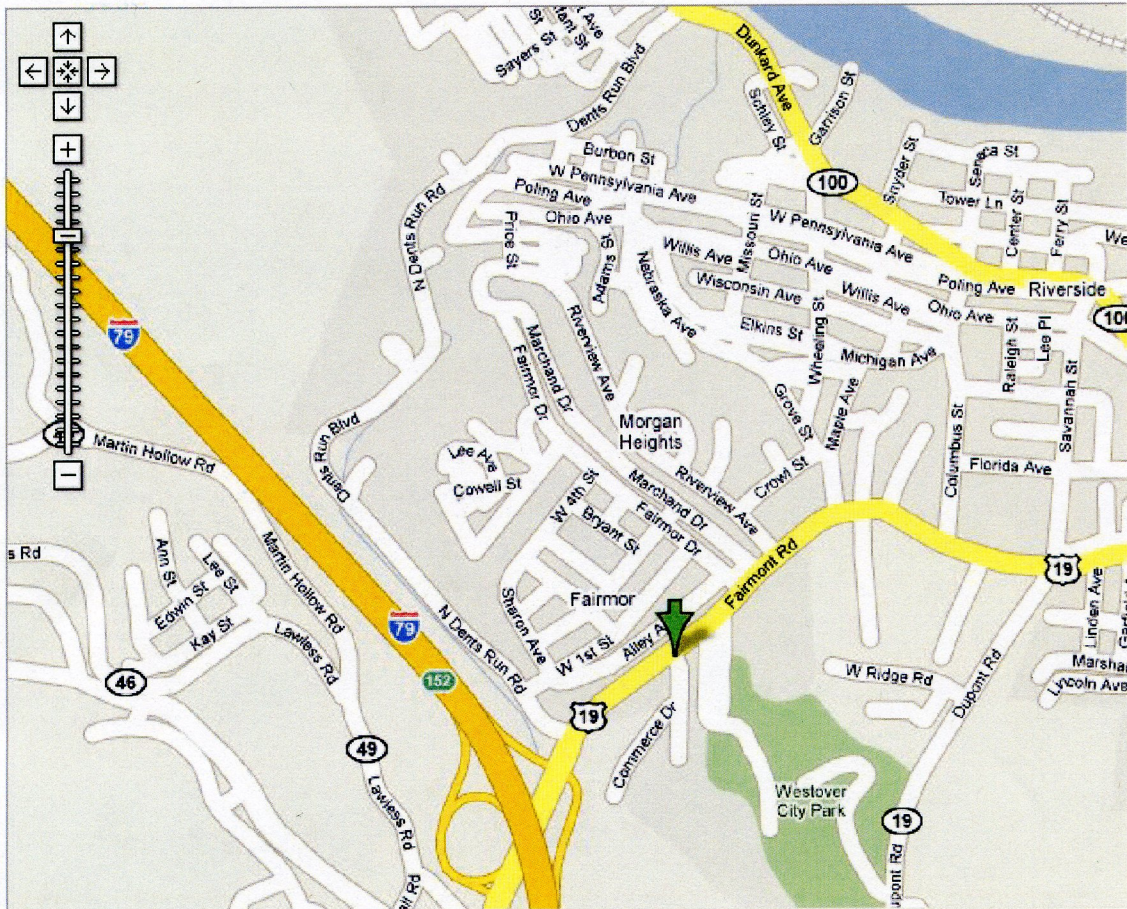

Directions:

From Interstate 79 take the 152 Exit and go north on US 19 approximately 1/4 mile turn right on to Commerce Dr.

The office is located behind the McDonalds.

Map Source: Google

WELCH REGIONAL OFFICE
830 Virginia Avenue, Welch, WV 24801



From River Dr Ave in Pineville, WV:

Head southeast on River Dr Ave toward Pine Ave for 0.8 mi; Turn right onto WV-16 S/Pinnacle Ave; Continue for 17.9 mi; Turn left onto Elkhorn St, Continue for 0.2 mi; Turn left onto Virginia Ave; Continue for 1.0 mi; Continue straight onto Coal Heritage Rd for 0.3 mi; Destination will be on the left

From I-77 Exit in Princeton, WV:

Head west on US-460 W for 4.9 mi; Turn right onto US-19 N; Continue for 331 ft, Turn left onto Glenwood Park Rd; Continue for 1.5 mi; Turn right onto Maple Acres Rd/Old U.S. 19 N Continue for 0.7mi; Maple Acres Rd/Old U.S. 19 N turns left and becomes WV-20 S. Continue for 6.5 mi; Turn right onto US-52 N Continue for 26.6 mi; Destination will be on the right

From Route 103 in Gary, WV:

Head west on WV-103 N for 5.5 mi; Slight right onto Coal Heritage Rd; Continue for 2.4 mi; Destination will be on the left

From Route 52 in Gilbert, WV:

Head southeast on US-52 S toward Central Ave for 32.7 mi; Slight left to stay on US-52 S/Coal Heritage Road, Continue for 2.4 mi; Destination will be on the left

West Virginia Training and Conference Center and Region 3 Office

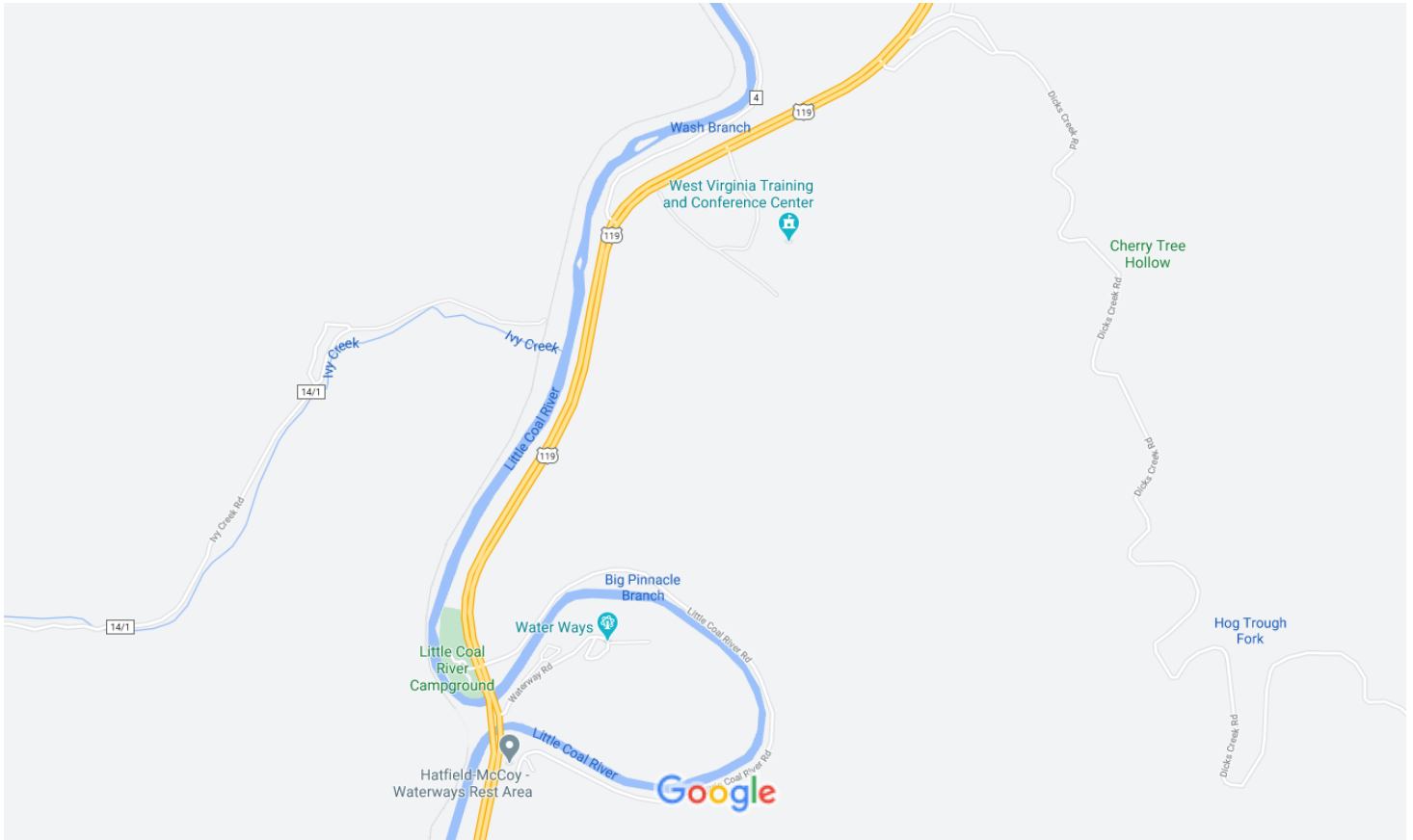

Map data ©2020 1000 ft

On April 1, 2020, the West Virginia Office of Miners' Health, Safety and Training purchased a state-of-the-art training facility, formerly known as Alpha Coal's Running Right Training Academy. The facility is now named the West Virginia Training and Conference Center.

The Region 3 office has been relocated to within the Center, offering only certification services. Operations that were formerly in Region 3 have been reassigned to either Region 2 or Region 4.

The Center is a 15 minute drive from the Southridge Shopping Center on US Route 119 South. The Center is also a 15 minute drive from Danville on US Route 119 North.

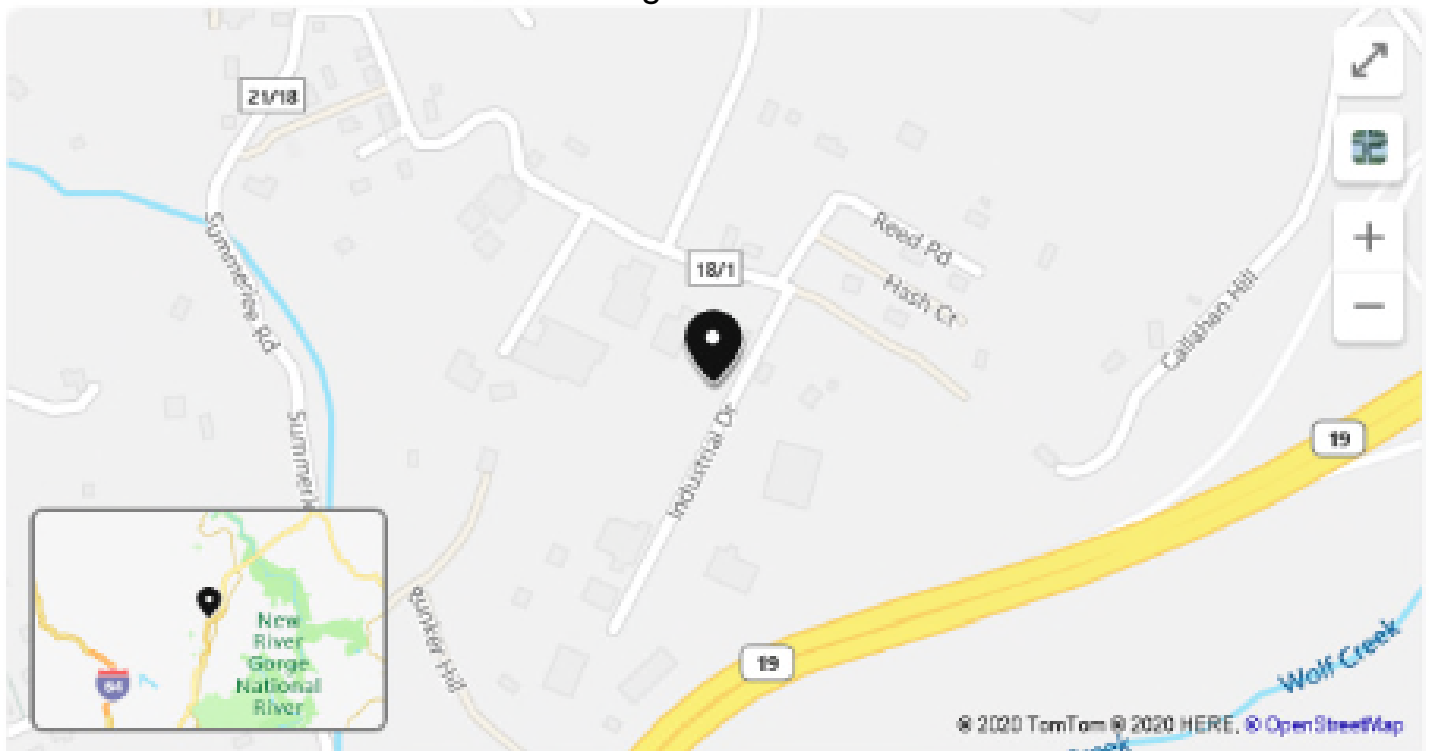

337 Industrial Dr, Oak Hill, WV 25901

 [Directions](#)

The Oak Hill regional office is located just off US 19 at the Lochgelly Road exit. Visitors arriving from Fayetteville (North) or Beckley (South) on US 19 will take the Lochgelly Rd. exit, go to the top of the hill and turn left on Industrial Drive. Turn left at the next intersection and the office will be in the first curve.

Grant Activity Hours FY2025

Code	Issue Name	Hours
1	Part 46/48 - Annual Refresher Trng	1.00
2	Part 46/48 - New Miner Training	10.00
5	Part 49/Mine Rescue Training	4.00
6	Cert./Qualification Testing	1,113.50
13	Comprehensive Mine Safety Program	289.00
14	Cert./Qualification Training	0.00
16	Part 46/48 - Mine Instructor Trng	8.00
17	Educational Materials Development	5.00
22	Special Workshops	8.00
23	On-Site Locations Safety Contacts	18,320.25
24	EMT-M and EMT-M Instructor	0.00
25	Blasting Certifications	4.00
98	Support Activities (Rpt.,Mtg.,Etc.)	
Total Hours Spent on Grant in FY2025		19,762.75

Contacts Made Under Federal State Grants Program in FY2025

Grant Activity	No. of Contacts
Part 46/48 - Annual Refresher Trng	182
Part 46/48 - New Miner Training	12
Part 49/Mine Rescue Training	888
Cert./Qualification Testing	3,337
Comprehensive Mine Safety Program	182
Cert./Qualification Training	41
Part 46/48 - Mine Instructor Training	6
Educational Materials Development	28
Special Workshops	1,112
On-Site Locations Safety Contacts	70,801
EMT-M and EMT-M Instructor	203
Blasting Certifications	5
Total Number of Contacts in FY2025	76,797

Note:

Part 46 References Metal - Non Metal Mines (Quarries)
 Part 48 References Coal Mines
 Part 49 References Mine Rescue

Per W. Va. Code § 22A-1-9, § 22A-1-11, § 22A-1-12, § 22A-1-13, and § 22A-1-24, the Director of the Office of Miners' Health, Safety and Training has the authority and responsibility to set the minimum salaries to be paid to Mine Safety Instructors, Surface Mine Inspectors, Underground Mine Inspectors, Electrical Inspectors, Mine Foreman Examiner, Assistant Inspector-at-Large and Inspector-at-Large. The new minimum salary schedule below was effective July 1, 2011 for each of these classes.

Additionally, Legislative Rule 36 C.S.R. 44 requires an additional \$325/month for each mine rescue team member.

Title	Minimum Salary	Mine Rescue Team Minimum Salary
Safety Instructor	\$53,004	\$56,604
Surface Mine Inspector	\$53,904	\$57,504
Underground Mine Inspector	\$54,804	\$58,404
Electrical Inspector	\$55,704	\$59,304
Chief Electrical Inspector	\$60,504	\$64,104
Chief Diesel Inspector	\$60,504	\$64,104
Mine Rescue Coordinator	\$60,504	\$64,104
Mine Personnel Examiner	\$61,404	\$65,004
Assistant Inspector-at-Large	\$62,304	\$65,904
Inspector-at-Large	\$65,004	\$68,604

Boards and Commissions

Coal Mine Safety Board of Appeals

Coal Mine Safety Board of Appeals is responsible for hearing appeals of notices of violations and making determinations on questions of discrimination against miners and of suspension and revocation of state-issued certifications.

Chairman: Clinton Smith

Members: Ted Hapney and Terry Hudson

Contact: Amanda Lambert Email: Amanda.J.Lambert@wv.gov

Address: #7 Players Club Drive - Suite 2, Charleston WV 25311-1626 Telephone: 304-720-1122

Fax: 304-558-6711

Mine Inspectors' Examining Board

Mine Inspectors' Examining Board is responsible for administering examinations for candidates for appointment as mine inspector; to maintain a register of such candidates; to hear and determine appeals of mine inspectors from suspension orders made by the Director of the Office of Miners' Health, Safety and Training.

NOTE: MIEB WAS ABSORBED BY THE BOARD OF COAL MINE HEALTH AND SAFETY JULY 1, 2017

Board of Coal Mine Health and Safety

Contact: Mallory K. Yates, Secretary (304) 205-4120

Email: Mallory.K.Yates@wv.gov

Department of Commerce

Board of Coal Mine Health & Safety and Technical Review Committee

106 Dee Drive, Charleston WV 25311 (304) 205-4120

Coal Mine Health and Safety Board

Interim Administrator: Jim Dean

Members: Carl Egnor, Chris Hamilton, Teddy Hapney, Terry Hudson, Brian Keaton, and Gary Trout

Technical Review Committee

Members: Chris Hamilton and Carl Egnor

Secretary: Mallory Yates Hicks (304) 205-4120

Mallory.K.Yates@wv.gov

CERTIFICATIONS AND EXAMINATIONS



**West Virginia Office of Miners' Health, Safety and Training
Regional Certification Examination Schedule and Fees**

CERTIFICATION EXAMINATION	REGION ONE WESTOVER 304-285-3268	REGION TWO WELCH 304-436-8421	REGION THREE WVTCC/Julian 304-369-7823	REGION FOUR OAK HILL 304-469-8100	EXAM FEE	APPLICATION FORM
Surface Apprentice	Monday – Friday	Monday – Friday	Monday – Friday	Monday - Friday	\$10	No Form - Training Class Required
Surface Miner	Monday – Friday	Monday – Friday	Monday – Friday	Monday - Friday	\$10	Miner Experience Document
Underground Apprentice	Monday – Friday	Monday – Friday	Monday – Friday	Monday - Friday	\$10	No Form - Training Class Required
Underground Miner	Monday – Friday	Monday – Friday	Monday – Friday	Monday - Friday	\$10	Miner Experience Document
Shot Firer	Monday – Friday	Monday – Friday	Monday – Friday	Monday – Friday	\$10	Shot Firer Form
Gas Testing	Monday – Friday	By Appointment	By Appointment	By Appointment	\$10	Gas Testing Form
Belt Examiner	Monday – Friday	Monday – Friday	Monday – Friday	Monday – Friday	\$10	Belt Examiner Form
Coal Truck Driver	Monday – Friday	Monday – Friday	Monday – Friday	Monday - Friday	\$10	Coal Truck Driver Form
Electrical Apprentice	By Appointment	By Appointment	Monday – Friday	By Appointment	\$10	Apprentice Electrician Application
Electrician	By Appointment	By Appointment	By Appointment	By Appointment	\$15	Electrician Application
EMT - Miner	Monday – Friday	Monday – Friday	Monday – Friday	Monday – Friday	\$10	EMT-M Application
EMT – Instructor	Monday – Friday	Monday – Friday	Monday – Friday	Monday – Friday	\$10	EMT-M Application
Mine Foreman	By Appointment	By Appointment	By Appointment	By Appointment	\$35	Underground Surface
Outby Examiner	By Appointment	By Appointment	By Appointment	By Appointment	\$35	Outby Examiner
Outby Examiner Upgrade	By Appointment	By Appointment	By Appointment	By Appointment	\$10	Outby Examiner Upgrade
Underground Mine Foreman Upgrade	No Examination Mail completed form and payment to: Attn: Mine Foreman Examiner WV Office of MHST 14 Commerce Drive - Suite 2 Westover, WV 26501	Monday – Friday	Monday – Friday	Monday – Friday	\$10	Underground Mine Foreman Certification Change Form
Surface Mine Foreman Upgrade	No Examination Mail completed form and payment to: Attn: Mine Foreman Examiner WV Office of MHST 14 Commerce Drive -	Monday – Friday	Monday – Friday	Monday – Friday	\$10	Surface Mine Foreman Certification Change Form

**West Virginia Office of Miners' Health, Safety and Training
Regional Certification Examination Schedule and Fees**

	Suite 2 Westover, WV 26501					
Mine Foreman - Reciprocity	Monday – Friday	Monday – Friday	Monday – Friday	By Appointment	\$35	Underground Surface
Assistant Mine Foreman	By Appointment	By Appointment	By Appointment	By Appointment	\$35	Underground Surface
Clay Mine Foreman	By Appointment	By Appointment	By Appointment	By Appointment	\$35	Clay Mine Foreman Application
Shaft/Slope Superintendent	By Appointment	By Appointment	By Appointment	By Appointment	\$35	Shaft/Slope Form
Shaft/Slope Examiner Foreman	By Appointment	By Appointment	By Appointment	By Appointment	\$35	Shaft/Slope Form
Shaft/Slope Shot Firer	Monday – Friday	Monday – Friday	Monday – Friday	Monday – Friday	\$10	Shaft/Slope Shot Firer Experience Form
Surface Construction Supervisor	No Examination Mail completed form and payment to: Attn: Mine Foreman Examiner WV Office of MHST 14 Commerce Drive - Suite 2 Westover, WV 26501	No Examination Mail completed form and payment to: Attn: Mine Foreman Examiner WV Office of MHST 830 Virginia Ave. Welch, WV 24801	No Examination Mail completed form and payment to: Attn: Mine Foreman Examiner WV Office of MHST 137 Peach Ct., Suite 2 Danville, WV 25053	No Examination Mail completed form and payment to: Attn: Mine Foreman Examiner WV Office of MHST 550 Industrial Drive Oak Hill, WV 25901	\$10	Surface Construction Supervisor Form
Mine Rescue Instructor	Contact Mike Vickers at 304-573-5745 or email Michael.W.Vickers@wv.gov	Same	Same	Same	\$35	Mine Rescue Instructor Form
Mine Rescue Team Member	Contact Mike Vickers at 304-573-5745 or email Michael.W.Vickers@wv.gov	By Appointment	By Appointment	By Appointment	\$10	See Mr. Vickers for appropriate paperwork
Gas Test Inst., Cnst., Shaft/Slope Supervisor	Monday – Friday	By Appointment	By Appointment	By Appointment	\$10	Gas Testing Form
Certified Diesel Instructor	Contact Randy Bell at 304-469-8100 or email Randy.S.Bell@wv.gov	Same	Same	Same	\$150	Diesel Instructor Form

**West Virginia Office of Miners' Health, Safety and Training
Regional Certification Examination Schedule and Fees**

40 Hour Instructor	No Examination Mail completed form and payment to: Attn: Harrison Stollings WVTCC 431 Running Right Way Julian, WV 25529	Same	Same	Same	\$10	40 Hour Instructor Form
80 Hour Instructor	No Examination Mail completed form and payment to: Attn: Harrison Stollings WVTCC 431 Running Right Way Julian, WV 25529	Same	Same	Same	\$10	80 Hour Instructor Form
Raised Bore/Blind Drilling Superintendent	Complete form and submit to: Attn: Phil Adkins WV Office of MHST 337 Industrial Drive Oak Hill, WV 25901 He will then schedule gas test in regional office.	Same	Same	Same	\$35	Raised Bore / Blind Drilling Superintendent Examiner Foreman and Raised Bore / Blind Drilling Examiner Foreman
Raised Bore/Blind Drilling Foreman	Complete form and submit to: Attn: Phil Adkins WV Office of MHST 337 Industrial Drive Oak Hill, WV 25901 He will then schedule gas test in regional office.	Same	Same	Same	\$35	Raised Bore / Blind Drilling Superintendent Examiner Foreman and Raised Bore / Blind Drilling Examiner Foreman
Qualified Clearing Crew	Monday – Friday	Monday – Friday	Monday – Friday	Monday – Friday	\$10	Training certificate only
Safety Sensitive	Monday – Friday	Monday – Friday	Monday – Friday	Monday – Friday	\$10	Safety Sensitive Personnel Document

For further information, contact any Miners' Health Safety and Training office. The above stated fees and test schedule are subject to periodic changes.

We will accept payments made by credit-debit card, check, money order or cash.. We ask if you do bring cash to have the correct amount. We do not have a means of making change.

West Virginia Office of Miners' Health, Safety and Training

MINER CERTIFICATION ACTIONS - FY2025

	Examinations Passed	Examinations Failed	Examinations Administered	Reciprocity Issued	Duplicates Issued	Total Certifications Issued
Certified Electrician	1		1			1
Apprentice Electrician	268	1	269		3	271
Coal Truck Driver	106	46	152		34	140
Surface Apprentice	1,112	27	1,140		12	1,124
Underground Apprentice	1,316	123	1,440		24	1,340
Underground Coal Miner	665	31	697	255	241	1,132
Surface Coal Miner	345	21	366	105	146	588
Shot Firer Certificate	46	1	47		6	52
Underground Mine Foreman	154		154	29	37	215
Asst. Underground Mine Foreman	60		60	3	15	78
Surface Mine Foreman	25		25	11	16	50
Asst. Surface Mine Foreman				1		1
Shaft and Slope Superintendent	5		5			5
Shaft & Slope Examiner Foreman	2		2			2
Surface Construction Supervisor	14		14		3	17
Mine Rescue Team Member	143		143		2	145
Gas-Testing Instructor	14		14		1	15
Outby Examiner	30		30			30
Shaft & Slope Shot Firer	12		12			12
Belt Examiner	8	1	9		5	13
Mine-Rescue Instructor	10		10			10
40-Hour Instructor	17		17			17
80-Hour Instructor	36		36		1	37
Certified Electrician, Low/Medium/High	176	58	234	20	20	213
Qualified Diesel Instructor	11		11		1	12
Qualified Clearing Crew	141		141		8	149
Cont. Ed. for Ug. MF Instr.	29		29		1	30
Safety Sensitive Personnel	2,015		2,015		208	2,223
EMT-Mining	254	4	258	36	34	320
EMT-Mining Instructor	21		21	1		22
Electrical, Preparation Plant					1	1
Totals	7,036	313	7,352	461	819	8,265

CERTIFICATES ISSUED - FY2025

	REGIONAL OFFICE					TOTAL
	CHARLESTON	REGION 1	REGION 2	WVTCC (R3)	REGION 4	
Apprentice Electrician:	1	121	33	49	67	271
Truck Driver:	2	36	8	54	40	140
Apprentice Surface Miner:		42	285	371	426	1,124
Apprentice Underground Miner:		692	175	273	200	1,340
Underground Miner:	7	520	175	282	148	1,132
Surface Miner:	8	23	166	215	176	588
Shot Firer:		26	1	14	11	52
Underground Mine Foreman:		89	30	60	36	215
Asst. Underground Mine Foreman:		46	4	12	16	
Outby Examiner:		13		14	3	
Surface Mine Foreman:	1	2	11	22	14	50
Asst. Surface Mine Foreman:			1			1
Shaft/Slope Superintendent:		4		1		5
Shaft/Slope Examiner Foreman:		2				2
Surface Construction Super:	3	7	3	1	3	17
Clay Mine Foreman:						0
Mine Rescue:		118	2	7	18	145
Gas-Testing Instructor:		3	6	3	3	15
Shaft/Slope Shot Firer:		4		1	7	12
Belt Examiner:		7	1	4	1	13
Mine Rescue Instructor:		5		3	2	10
40-Hour Instructor:		2	7	2	6	17
80-Hour Instructor:		14	10	2	11	37
Electrician:	1	81	37	46	50	215
Gas Test Inst.; Cnst., Sh/SI Super:						0
Qualified Diesel Instructor:		3	3	1	5	12
Qualified Clearing Crew:		38	30	46	35	149
Qualified Person - Electrical:						0
Cont. Ed. for Ug. MF Instr.:		11	6	3	10	30
Safety Sensitive Personnel:	143	1,258	168	307	347	2,223
EMT-Mining:	1	83	23	110	103	320
EMT-Mining Instructor:		2	9	8	3	22
Raised Bore Blind Drilling Super:						0
Raised Bore Blind Drilling Foreman:						0
Total Certifications Issued:	167	3,252	1,194	1,911	1,741	8,265
Tests Administered:	110	3,085	989	1,623	1,545	7,352
Duplicates Issued:	57	274	99	209	180	819
Reciprocity Certs. Issued:	1	95	153	192	20	461
Certifications Revoked:	6	141	58	149	127	481

Each certification type includes duplicate and reciprocity certifications issued for that type.

CERTIFICATIONS ISSUED IN FY2025

CERTIFICATION TYPE	JUL	AUG	SEP	OCT	NOV	DEC	JAN	FEB	MAR	APR	MAY	JUN	TOT
Apprentice Electrician:	17	32	45	21	11	23	25	32	16	12	7	30	271
Truck Driver:	10	19	7	9	6	19	6	18	12	11	13	10	140
Apprentice Surface Miner:	108	103	78	101	87	69	115	114	84	68	102	95	1,124
Apprentice Underground Miner:	108	101	128	92	154	109	110	108	103	73	116	138	1,340
Underground Miner:	88	143	113	102	91	91	76	81	70	92	95	90	1,132
Surface Miner:	43	56	55	74	38	45	53	36	53	30	63	42	588
Shot Firer:		5	4	7	5	2				3	2	24	52
Underground Mine Foreman:	15	11	32	14	21	25	18	20	21	8	14	16	215
Asst. Underground Mine Foreman	7	3	7	6	4	3	7	12	12	6	4	7	78
Outby Examiner:	2	3	14	6		3			1		1		30
Surface Mine Foreman:	3	7	5	2	4	2	5	4	6	5	2	5	50
Asst. Surface Mine Foreman:							1						1
Shaft/Slope Superintendent:			1	1	3								5
Shaft/Slope Examiner Foreman:										2			2
Surface Construction Super:	2		2	3	2			2	1		1	4	17
Clay Mine Foreman:													
Mine Rescue:	4	6		8	12	7	21	21	2	24	38	2	145
Gas-Testing Instructor:	1	1			2	4	1	3	1		1	1	15
Shaft/Slope Shot Firer:	1	3		5	1	1			1				12
Belt Examiner:	1	1	1	1	1	3		1	1	2		1	13
Mine Rescue Instructor:					4		1	1		4			10
40-Hour Instructor:		2	2			3	1	2		5		2	17
80-Hour Instructor:		3	3	1	2	10	1	5	2	4	3	3	37
Gas Test Instr. - Const., Sh/Sl:													
Qualified Diesel Instructor:			3	1	1	3	3	1					12
Qualified Clearing Crew:	12	6	11	7	15	9	7	17	31	11	7	16	149
Cont. Ed. for Ug. MF Instr.:		1		2	1	2	1	1	5	8	8	1	30
Qualified Person - Electrical:													
Electrician:	12	21	20	26	24	9	27	23	10	11	20	12	215
Safety Sensitive Personnel:	215	217	199	185	160	121	150	144	180	231	200	221	2,223
EMT-Mining:	4	37	39	9	24	44	32	8	28	7	27	61	320
EMT-Mining Instructor:	1	3	4		1	2	2	3	1	4	1		22
Raised Bore Blind Dr. Super:													
Raised Bore Blind Dr. Foreman:													
Total Certifications Issued:	654	784	773	683	674	609	663	657	641	621	725	781	8,265

Tests Administered:	578	715	701	597	597	528	584	563	574	564	627	724	7,352
---------------------	-----	-----	-----	-----	-----	-----	-----	-----	-----	-----	-----	-----	-------

Duplicates Issued:	60	76	59	77	69	62	66	82	57	76	73	62	819
--------------------	----	----	----	----	----	----	----	----	----	----	----	----	-----

Reciprocity Certs. Issued:	33	37	43	42	52	42	35	39	32	22	55	29	461
----------------------------	----	----	----	----	----	----	----	----	----	----	----	----	-----

Mining Certifications Revoked in FY2025

Type of Revocation	Certification Description	Number
Out-of-State	Surface Apprentice	3
	Underground Apprentice	2
	Underground Coal Miner	5
	Surface Coal Miner	1
	Certified Electrician, Low/Medium/Hi	1
	Qualified Clearing Crew	1
	Safety Sensitive Personnel	1
		14
Permanent	Surface Apprentice	5
	Underground Apprentice	9
	Underground Coal Miner	9
	Surface Coal Miner	1
	Underground Mine Foreman	1
	40-Hour Instructor	1
	80-Hour Instructor	1
	Qualified Clearing Crew	1
	Safety Sensitive Personnel	3
		31
Surrendered	Apprentice Electrician	1
	Surface Apprentice	1
	Underground Apprentice	1
	Underground Coal Miner	1
	Underground Mine Foreman	1
	5	
Temporary	Apprentice Electrician	8
	Coal Truck Driver	12
	Surface Apprentice	42
	Underground Apprentice	87
	Underground Coal Miner	65
	Surface Coal Miner	27
	Shot Firer Certificate	2
	Underground Mine Foreman	9
	Asst. Underground Mine Foreman	6
	Surface Mine Foreman	4
	Surface Construction Supervisor	1
	Mine Rescue Team Member	1
	Belt Examiner	2
	80-Hour Instructor	1
	Certified Electrician, Low/Medium/Hi	2
	Qualified Diesel Instructor	2
	Safety Sensitive Personnel	34
	EMT-Mining	12
	317	
Unpaid Personal Assessment	Certified Electrician	1
	Apprentice Electrician	1

Coal Truck Driver	1
Surface Apprentice	3
Underground Apprentice	4
Underground Coal Miner	6
Surface Coal Miner	1
Underground Mine Foreman	1
Asst. Underground Mine Foreman	1
Surface Mine Foreman	1
Certified Electrician, Low/Medium/Hi	1
EMT-Mining	1
Electrical, Preparation Plant	1
Electrical, Surface	1
	<hr/>
	24

Total Revocations	391
--------------------------	------------

Revoked, Since Restored	Apprentice Electrician	6
	Surface Apprentice	10
	Underground Apprentice	18
	Underground Coal Miner	23
	Surface Coal Miner	5
	Shot Firer Certificate	3
	Underground Mine Foreman	4
	Asst. Underground Mine Foreman	3
	Surface Mine Foreman	1
	Mine Rescue Team Member	3
	Outby Examiner	1
	Belt Examiner	2
	Certified Electrician, Low/Medium/Hi	3
	Safety Sensitive Personnel	4
	EMT-Mining	3
	Electrical, Preparation Plant	1
		<hr/>
		90

Total Actions	481
----------------------	------------

PERMITS AND APPROVALS



WEST VIRGINIA				
OFFICE of MINERS' HEALTH SAFETY and TRAINING				
FY2025 PERMITTING ACTIONS				
Permit Approvals				
	Type of Approval	Issued	Closed	Total
DMM-60	Underground	12	15	27
DMM-60B	Underground Production Contractor	2	6	8
DMM-60	Surface	13	25	38
DMM-60B	Surface Production Contractor	11		11
	Coal Loadout ID's	8	12	20
DMM-60C	Independent Contractor Permits	74	245	319
	Quarry Operations	1	1	2
	TOTAL	121	304	425
	Extension of Mine Opening Approvals			1,287
Site Specific Permits				
	Type of Permit			Issued
DMM-57	Approved Inactive Status:			20
DMM-61	General Permit:			180
DMM-62	Multiple Shooting Permit:			6
DMM-63	Permit To Stop the Fan:			1
DMM-64	Solid Shooting Permit:			
DMM-65	Permit To Use Propane Gas In Making Permanent Cable Splices:			
DMM-66	Multiple Shooting In Coal Only:			
DMM-67	Permit To Surface Mine Within 500 Feet of Underground Mine:			15
DMM-68	Approval To Discharge Into Underground Mine:			
DMM-70	Waiver Of Telephone Service of Communication Facility:			
DMM-71	Waiver Of the Use of an A.R.T.S.:			
DMM-72	Waiver Of Back-Up Communication System:			4
DMM-73	Waiver For Ground Monitor System - A.C.:			4
DMM-74	Waiver For Ground Monitor System - D.C.:			4
UNCL	Unclassified Permit			14
Pillar	Permit To Drill Oil Or Gas Well Through Mines:			312
	TOTAL SITE SPECIFIC PERMITS			522
	GRAND TOTAL PERMITTING ACTIONS			2,234

UNDERGROUND MINE PERMITS ISSUED - FY2025

County	Company	Mine	Permit	Issued Date
BOONE	ROCKWELL MINING, LLC	WINIFREDE 13A	U00500497B	10/31/2024
FAYETTE	CIVIL, LLC	EAGLE ENERGY MINE #1	U00301210	8/20/2024
FAYETTE	KINGSTON MINING, INC.	KINGSTON SEWELL	U00300422	9/26/2024
GREENBRIER	GREENBRIER SMOKELESS COAL, LLC	MTNR POCAHONTAS #1	U00301205B	1/31/2025
MCDOWELL	SOUTHERN MINERALS, INC.	WARRIORMINE #13	U00400402	11/18/2024
MCDOWELL	RAW COAL MINING CO., INC.	WARRIORMINE #13	U0400402-A	11/18/2024
MCDOWELL	WEST VIRGINIA PROPERTIES, INC.	WELCH DEEP MINE	U00301018	2/5/2025
MCDOWELL	WEST VIRGINIA PROPERTIES, INC.	TUG FORK SEWELL NO.1	U00300419	2/6/2025
MCDOWELL	CARETTA MINING, INC.	CARETTA MINE #3	U00402495B	2/6/2025
MCDOWELL	BAY STAR COAL CO., INC.	MINE #2	U00400786A	4/4/2025
MCDOWELL	BEDROCK RESOURCES, INC.	BEDROCK #1	U402495B-A	5/23/2025
MINGO	MEGA HIGHWALL MINING, LLC	UCG DEEP MINE #5	U00503988D	3/3/2025
MINGO	MEGA HIGHWALL MINING, LLC	POND CREEK #1 MINE	U00500298D	3/7/2025
WYOMING	ITMANN MINING COMPANY, LP	ITMANN #5	U00301318A	12/17/2024

UNDERGROUND MINE PERMITS CLOSED - FY2025

County	Company	Mine	Permit	Closed Date
BOONE	BRIER CREEK COAL CO., LLC	BRIER CREEK NO. 1	U00500805	5/14/2025
GREENBRIER	GREENBRIER SMOKELESS COAL, LLC	MOUNTAINEER NO. 1	U00301205	1/23/2025
GREENBRIER	MIDLAND TRAIL RESOURCES, LLC	MIDLAND TRAIL NO. 4	U00300897B	1/23/2025
GREENBRIER	MIDLAND TRAIL RESOURCES, LLC	MIDLAND TRAIL NO. 3	U00300797B	1/23/2025
GREENBRIER	GREENBRIER MINERALS, LLC	MTNR POCAHONTAS NO 1	U0301205-B	1/23/2025
LOGAN	GREENBRIER MINERALS, LLC	NORTH FORK WINIFREDE	U00500919	10/22/2024
LOGAN	HIGHLAND MINING COMPANY	HIGHLAND COAL HF	U00000616	11/7/2024
LOGAN	ARACOMA COAL COMPANY, LLC	CEDAR GROVE NO. 1	U00500308	11/7/2024
LOGAN	HAMPDEN COAL, LLC	BUFFALO DEEP MINE	U00502001	1/22/2025
LOGAN	POCAHONTAS PROCESSING, LLC	PINE CREEK DEEP MINE	U00500612	3/24/2025
MCDOWELL	AMBUSH MINING, INC.	MINE NO. 3	U00400604A	11/1/2024
MCDOWELL	RAMACO RESOURCES, LLC	TRIAD NO.2 MINE	U00500721	1/30/2025
MCDOWELL	MET COAL MINING, INC.	MINE NO.1	U0300516-B	4/1/2025
MINGO	BEN'S CREEK OPERATIONS WV, LLC	UPPER CEDAR GROVE 5	U503988-EA	3/3/2025
MINGO	BEN'S CREEK OPERATIONS WV, LLC	POND CREEK NO.1 MINE	U00500298C	3/7/2025
MINGO	NEW AGE MINING, LLC	EAGLE NO.1 MINE	U500298C-A	4/4/2025
NICHOLAS	LITTLE EAGLE COAL COMPANY, LLC	LICK BRANCH NO. 2	U00000288A	1/10/2025
NICHOLAS	QUINWOOD COAL COMPANY, LLC	QUINWOOD NO. 1 DEEP	U00300618	4/21/2025
WYOMING	ROCKWELL MINING, LLC	EAGLE #4 MINE	U00400394A	10/16/2024
WYOMING	CONSOL MINING COMPANY, LLC	ITMANN NO. 5 MINE	U00301318	12/23/2024
WYOMING	ROCKWELL MINING, LLC	CHILTON DEEP MINE #1	U00500117	1/6/2025

SURFACE MINE PERMITS ISSUED - FY2025

County	Company	Mine	Permit	Issued Date
BOONE	EAGLE HORIZON RESOURCES, LLC	BOONE NORTH NO. 2	S00500803B	5/13/2025
GREENBRIER	GREENBRIER SMOKELESS COAL, LLC	POLLOCK KNOB SURFACE	S00300314A	2/25/2025
LOGAN	BUNDY AUGER MINING, INC.	3125 SALEM AUGER	S501110A-D	4/16/2025
LOGAN	COAL-MAC LLC	SUPERIOR SURFACE	S00501798C	4/17/2025
MCDOWELL	GME MINING & RECLAMATION, INC.	BARTLEY SURFACE MINE	S00300320	7/9/2024
MCDOWELL	SOUTHERN MINERALS, INC.	RED HAWK SURFACE	S00400307A	8/7/2024
MCDOWELL	SKYWAY STRIP, INC.	RED HAWK SURFACE	S400307A-A	8/7/2024
MCDOWELL	SKYWAY STRIP, INC.	SURFACE MINE #1	S0300619-A	8/29/2024
MCDOWELL	MID-VOL COAL SALES, INC.	HARMON EAST SURFACE	S00500819A	2/26/2025
MCDOWELL	EXTRA ENERGY, INC.	HARMON EAST SURFACE	S500819A-A	2/26/2025
MCDOWELL	MEGA HIGHWALL MINING, LLC	HARMON EAST SURFACE	S500819A-B	3/3/2025
MCDOWELL	SKYWAY STRIP, INC.	NEWHALL SUR MINE #3	S0401311-B	4/4/2025
MERCER	MONUMENT MINING, INC.	COALDALE SUR MINE	S0300921-A	11/12/2024
MERCER	CORNERSTONE MINING, LLC	GODFREY BRANCH SUR.	S00300222	4/9/2025
MERCER	STACY EQUIPMENT & REPAIRS INC.	GODFREY BRANCH SUR.	S0300222-A	4/9/2025
MINGO	POCAHONTAS PROCESSING, LLC	SCARLET REFUSE	S00500823	8/26/2024
MINGO	CIVIL, LLC	SCARLET REFUSE	S0500823-A	8/26/2024
MINGO	BUNDY AUGER MINING, INC.	SHM 27HWM HARRY'S BR	S0500922-A	10/7/2024
MINGO	MEGA HIGHWALL MINING, LLC	SURFACE MINE #1	S00500921A	2/24/2025
MINGO	MEGA HIGHWALL MINING, LLC	UCG HIGHWALL MINER	S00400301B	3/7/2025
MINGO	APPALACHIAN RESOURCE WV, LLC	BEECH CRK N SURFACE	S00500722	4/17/2025
NICHOLAS	BLACK WATER, INC.	PEERLESS SURFACE	S00301611B	7/15/2024
POCAHONTAS	POCAHONTAS COAL COMPANY, LLC	WILIBET SURFACE MINE	S00300723	8/2/2024
WYOMING	SOUTHEASTERN COAL, INC.	AUGER #3(SUGAR RUN1)	S0500221-A	6/23/2025

SURFACE MINE PERMITS CLOSED - FY2025

County	Company	Mine	Permit	Closed Date
BOONE	ERP ENVIRONMENTAL FUND, INC.	HEWITT CREEK NO 1	S00502799B	7/16/2024
BOONE	ERP ENVIRONMENTAL FUND, INC.	BUCK FORK SURFACE	S00500118	7/16/2024
BOONE	LEXINGTON COAL COMPANY, LLC	RED CEDAR SURFACE	S00503097B	2/28/2025
BOONE	DENALI ENERGY GROUP, LLC	BLACK CASTLE 4/ELK	S0507586-B	4/21/2025
BOONE	RAVEN CREST CONTRACTING, LLC	BOONE NORTH NO. 2	S00500803A	5/8/2025
BOONE	RAVEN CREST CONTRACTING, LLC	BOONE NORTH NO. 3	S00500906	5/8/2025
BOONE	RAVEN CREST CONTRACTING, LLC	BOONE NORTH NO. 1	S00501701B	5/8/2025
BOONE	LEXINGTON COAL COMPANY, LLC	WEST CAZY SURFACE	S00503195B	5/20/2025
FAYETTE	DENALI ENERGY GROUP, LLC	SPRING DALE NO. 1	S0300614-B	4/21/2025
FAYETTE	NORMAN HOLDINGS, LLC	HUGHES FERRY MINE 1	S00301711A	5/20/2025
GREENBRIER	MIDLAND TRAIL RESOURCES, LLC	MIDLAND TRAIL MINE 1	S00301507	1/23/2025
GREENBRIER	GREENBRIER SMOKELESS COAL, LLC	BUCK LILLY SURFACE	S00300805	1/23/2025
GREENBRIER	GREENBRIER SMOKELESS COAL, LLC	POLLOCK KNOB	S00300314	1/23/2025
GREENBRIER	GREENBRIER MINERALS, LLC	POLLOCK KNOB	S0300314-A	1/23/2025
GREENBRIER	GREENBRIER SMOKELESS COAL, LLC	KUHN RIDGE SURFACE	S00300514	1/23/2025
GREENBRIER	GREENBRIER MINERALS, LLC	MIDLAND TRAIL #1 SUR	S0301507-D	1/23/2025
GREENBRIER	GREENBRIER MINERALS, LLC	KUHN RIDGE SURFACE	S0300514-B	1/23/2025
LOGAN	WV PLC REPAIR, INC.	CUB BRANCH SURFACE	S0501509-A	1/30/2025
LOGAN	MONUMENT MINING, INC.	POUND MILL SUR. MINE	S501110A-A	3/21/2025
LOGAN	LEXINGTON COAL COMPANY, LLC	SUPERIOR SURFACE	S00501798B	4/16/2025
LOGAN	HOLY SMOKE COAL, LLC	KELLY HOLLOW	S00061000	5/28/2025
MCDOWELL	MEGA HIGHWALL MINING, LLC	BLUE EAGLE SURFACE	S0303412-B	2/25/2025
MCDOWELL	EXTRA ENERGY, INC.	HARMON EAST SURFACE	S00500819	3/3/2025
MCDOWELL	TRIPLE 7 COMMODITIES, INC.	TOTTEN RIDGE MINE #1	S00401610D	4/1/2025
MCDOWELL	HIGH COUNTRY MINING, INC	TOTTEN RIDGE SR.MINE	S401610D-A	4/4/2025
MINGO	BUNDY AUGER MINING, INC.	SHM 06 HWM	S0001078-A	2/20/2025
MINGO	BEN'S CREEK OPERATIONS WV, LLC	SURFACE MINE 1	S00500921	2/25/2025
MINGO	MEGA HIGHWALL MINING, LLC	BEN'S CRK.OPER.WV	S0500921-A	2/27/2025
MINGO	BEN'S CREEK OPERATIONS WV, LLC	UPP. CEDAR GROVE HWM	S00400301A	3/7/2025
MINGO	LEXINGTON COAL COMPANY, LLC	PREMIUM SURFACE NO.2	S00502099B	4/16/2025
MINGO	LEXINGTON COAL COMPANY, LLC	PREMIUM SURFACE NO.3	S00400400B	4/16/2025
NICHOLAS	RANGE NATURAL RESOURCES, INC.	TOMAHAWK SURFACE	S0200409-C	1/21/2025
NICHOLAS	QUINWOOD COAL COMPANY, LLC	GRASSY SURFACE MINE1	S00300317	2/4/2025
NICHOLAS	QUINWOOD COAL COMPANY, LLC	HOMINY SURFACE MINE2	S00300718	2/4/2025
NICHOLAS	LEXINGTON COAL COMPANY, LLC	NO.1 SURFACE MINE	S00301391B	2/28/2025
NICHOLAS	LEXINGTON COAL COMPANY, LLC	LILLY FORK SURFACE	S00302193A	2/28/2025
NICHOLAS	QUINWOOD COAL COMPANY, LLC	HOMINY SURFACE 1	S00300218	4/21/2025
RANDOLPH	CARTER ROAG COAL COMPANY	HARTRIDGE MINE NO. 1	S00200319	10/23/2024
WYOMING	STACY EQUIPMENT & REPAIRS INC.	STILL RUN SUR MINE 2	S0500420-A	9/5/2024
WYOMING	MONUMENT MINING, INC.	GEMINI SURFACE MINE	S300812A-B	3/21/2025

FY2025 PERMITTING ACTIONS BY REGION

Permit Approvals

OFFICE	UNDERGROUND	UNDERGROUND 60B	SURFACE	SURFACE 60B	COAL HANDLING FACILITIES	INDEPENDENT CONTRAC.	PILLAR PLANS	EXTENSIONS	QUARRY OPER.	SITE SPECIFIC PERMITS	TOTALS
Morgantown								17	1	97	98
Welch	8	2	9	11	4			157		43	77
Oak Hill	4		4		4			113		70	82
Charleston						74	312	1,000			1,673
TOTAL	12	2	13	11	8	74	312	1,287	1	210	1,930

**INDEPENDENT CONTRACTORS
FY2025 Permitting Actions**

	Issued	Closed	Extensions Issued	Total
July	9	13	10	32
August	10	35	5	50
September	2	4	5	11
October	3	2	12	17
November	6	48	11	65
December	4	11	4	19
January	9	6	448	463
February	4	53	169	226
March	10	2	86	98
April	4	2	25	31
May	8	20	128	156
June	5	49	97	151
Total	74	245	1,000	1,319

COMPREHENSIVE MINE SAFETY PROGRAMS INITIALLY APPROVED IN FY 2025

TYPE OF FACILITY	REGIONAL OFFICES			TOTAL
	Region 1	Region 2	Region 4	
UNDERGROUND		8	3	11
SURFACE		11	5	16
COAL HANDLING		4	3	7
CONTRACTOR	24	25	19	68
TOTAL	24	48	30	102

Open Operations in WV in FY2025

	No. of Operations
Underground Coal Mines	162
Surface Coal Mines	204
Quarries	62
Coal Handling Facilities	129
Independent Contractors	1,780
Total Operations	2,337

ACCIDENTS AND INJURIES



STATISTICAL SECTION

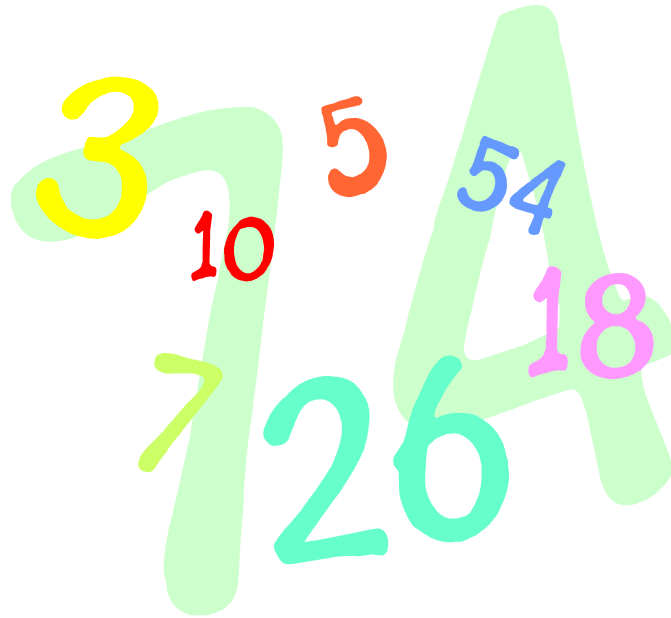

WEST VIRGINIA OFFICE OF MINERS' HEALTH, SAFETY AND TRAINING

FY2025 COAL MINE FATAL SUMMARY

FATAL NUMBER DATE	NAME	COMPANY MINE	TYPE OF ACCIDENT COUNTY
Fatal 1 July 12, 2024	ASHLEY COGAR	POCAHONTAS COAL COMPANY, LLC WYCO SURFACE MINE	HAULAGE RALEIGH
Fatal 2 Autust 5, 2024	WILLIAM J. CRADALL	ACI TYGART VALLEY LEER MINE	HAULAGE TAYLOR
Fatal 3 September 6, 2024	GARY A. CHAPMAN	MINGO LOGAN COAL, LLC MOUNTAINEER II MINE	ROOF FALL LOGAN
Fatal 4 September 28, 2024	COLTON WALLS	ACI TYGART VALLEY LEER MINE	MACHINERY TAYLOR
Fatal 5 January 29, 2025	STEVEN FIELDS	LEXINGTON COAL COMPANY, LLC TWILIGHT MTR/PROGRES	BOONE
Fatal 6 February 28, 2025	BILLY S. STALKER	MARFORK COAL COMPANY, LLC BLACK EAGLE MINE	RIB FALL RALEIGH

FY2025 STATEWIDE SUMMARY OF INJURIES

	Deep	Surface	Quarry	Tipple	TOTAL
Statewide Frequency Rate	3.31	1.11	0.48		2.83
Number of No-Lost_Time Injuries	131	14	13	11	169
Number of Lost-Time Injuries	381	36	3	11	431
Number of Fatalities	4	2	0	0	6
TOTAL Number of Injuries	512	50	16	22	600

FY2025 LOST-TIME INJURIES BY DEGREE OF SEVERITY

	Deep	Surface	Quarry	Tipple	TOTAL
Permanent Disability:	0	0	0	0	0
Days Away From Work Only:	331	27	1	9	368
Days Away/Restricted Act.:	46	9	2	2	59
Days of Restricted Act.:	2	0	0	0	2
No Death,Days Away,Restrict.:	2	0	0	0	2
Occ. Illness, None of Above:	0	0	0	0	0
Fatal/Nonfatal, Nat. Causes:	0	0	0	0	0
Fatal/Nonfatal, Nonemployees:	0	0	0	0	0
All Other Cases Incl 1st Aid:	0	0	0	0	0

FY2025 LOST-TIME INJURIES BY ACTIVITY

	Deep	Surface	Quarry	Tipple	Total
Reaching, Lifting, Pushing, Bending, Pulling	42	1	1	1	45
Stumbling, Tripping, Falling, Slipping	76	12	1	3	92
Machinery	45	9	0	2	56
Haulage	4	4	0	0	8
Handling Materials	84	1	0	3	88
Struck by Falling or Flying Object	16	2	0	1	19
Striking an Object	4	1	0	0	5
Falls of Roof	32	0	0	0	32
Fall of Face or Rib	29	0	0	0	29
Fall of Highwall or Spoil	0	0	0	0	0
Working with Hand Tools	24	1	0	0	25
Burns and Smoke Inhalation	6	0	0	0	6
Foreign Object in Eye or other Body Part	3	0	0	0	3
Ignition or Explosion	1	0	0	0	1
Miscellaneous	15	5	1	1	22
Total Lost-Time Injuries/Fatalities	381	36	3	11	431

FY2025 LOST-TIME INJURIES BY TOTAL MINING EXPERIENCE

	Deep	Surface	Quarry	Tipple	TOTAL
Less than 1 year	37	1	0	1	39
1 to 3 years	88	11	0	3	102
3.1 to 5 years	27	2	0	0	29
5.1 to 10 years	45	4	0	2	51
10.1 to 15 years	84	6	0	1	91
15.1 to 20 years	55	6	2	2	65
20.1 to 25 years	21	3	0	1	25
25.1 to 30 years	10	1	1	0	12
Greater than 30 years	13	2	0	1	16

FY2025 LOST-TIME INJURIES BY LOCATION

UNDERGROUND		SURFACE	
Vertical Shaft	3	Independent Shops	0
Slope	5	Surface Area of UG Mine	1
Face	160	Strip or Open Pit Mines	33
Intersection	84	Tipple, Prep. Plant, Etc.	10
UG Shop or Office	0	Surface Auger Operation	4
Other UG Location	32	Culm Bank or Refuse Pile	0
		Dredge Mining	0
		Surface Shaft	0
		Office Facilities	0
		Other Surface Location	0

FY2025 LOST-TIME INJURIES BY OCCUPATION

	Deep	Surface	Quarry	Tipple	TOTAL
Supervisor/Technical Personnel	35	0	0	0	35
Mining Machinery Operator	22	1	0	0	23
Roof Bolter	84	0	0	0	84
Face Equipment Operator	38	4	0	0	42
Maintenance Personnel	36	8	0	1	45
General Laborer, Etc.	125	2	0	4	131
Outby Equipment Operator	15	0	0	0	15
Surface Employee	4	18	3	2	27
Tipple, Prep Plant Personnel	0	0	0	1	1
All Others	21	3	0	3	27

FY2025 LOST-TIME INJURIES BY UNDERGROUND MINING METHOD

Method	Injuries
Longwall	183
Shortwall	0
Conventional	5
Undefined	0
Continuous	38
Continuous With Remote	134
Extended Cut Plan	0
Retreat Mining/Pillaring	5
Continuous Haulage	6
Multiple Methods	0
Other Methods	0

FY2025 INJURIES by SEAM

SEAM	NO-LOST-TIME INJURIES	LOST-TIME INJURIES	FATALITIES	TOTAL INJURIES	LOST-TIME FREQ. RATE
ALMA	1	16	1	18	2.46
BECKLEY	0	1	0	1	.0
CEDAR GROVE	4	7	0	11	1.64
CHILTON	2	3	0	5	0.9
CHILTON A	2	7	0	9	1.74
COALBURG	3	5	0	8	2.32
DOUGLAS	1	0	0	1	.0
EAGLE	31	26	0	57	1.52
EAGLE A	0	1	0	1	.0
FIRE CREEK	0	1	0	1	1.48
GLENALUM TUNNEL	2	2	0	4	1.41
LITTLE EAGLE	0	3	0	3	15.65
LITTLE FIRE CREEK	0	1	0	1	2.2
LOWER KITTANNING	15	18	2	35	0.98
LOWER WAR EAGLE	4	2	0	6	0.94
MAHONING	0	0	1	1	.0
NO. 2 GAS	10	5	0	15	0.84
PEERLESS	7	4	0	11	1.71
PITTSBURGH	49	283	0	332	8.13
POCAHONTAS 3	14	35	0	49	2.15
POCAHONTAS 9	0	1	0	1	42.36
POWELLTON	1	5	0	6	2.14
POWELLTON A	2	4	0	6	6.2
SEWELL	4	5	1	10	2.79
STOCKTON-LEWISTON	3	3	0	6	0.93
UPPER FREEPORT	4	1	0	5	0.43
UPPER KITTANNING	3	2	0	5	0.55
WILLIAMSON	0	4	0	4	2.24
Total	169	431	6	600	2.83

DAYS LOST AND JOB EXPERIENCE - FY2025

	UNDERGROUND	SURFACE	COAL PREPARATION	CONTRACTORS	QUARRIES	TOTAL
DAYS AWAY	17,226	1130	379	278	5	19,018
AVG. DAYS LOST PER INJURY	48	36.5	42.1	9.6	1.7	44.1
AVG. AGE OF INJURED	38	39	43	32	56	38.2
AVG. YEARS AT JOB	4.2	9.8	8.7	4.9	2.3	4.7
AVG. YEARS AT MINE	4.8	3.6	5	0.8	13.7	4.5
AVG. TOTAL MNING EXP.	10.5	12.3	13.3	6.9	21.7	10.6
LOST-TIME INJURIES	340	31	9	32	7	419

PENALTY ASSESSMENTS, INSPECTIONS **AND VIOLATIONS**



**West Virginia Office of Miners' Health, Safety and Training
PENALTY ASSESSMENTS FY2025**

**CURRENT STATUS OF ASSESSMENTS
LEVIED AGAINST MINING COMPANIES IN FY2025**

STATUS	NO. OF CASES	ORIGINAL ASSESSMENT	AMOUNT PAID
PAID	1,360	\$1,286,678.00	\$1,201,376.00
CURRENT	88	\$753,942.00	\$0.00
DELINQUENT	283	\$236,200.00	\$508.00
DISPUTED	2	\$19,903.00	\$2,985.00
PARTIAL PAYMENT	1	\$60.00	\$0.00
BANKRUPT	5	6038	\$0.00
VACATED	170	\$30,860.00	\$0.00
TOTAL	1,909	\$2,333,681.00	\$1,204,869.00

**CURRENT STATUS OF ASSESSMENTS
LEVIED AGAINST INDIVIDUAL MINERS IN FY2025**

STATUS	NO. OF CASES	ORIGINAL ASSESSMENT	AMOUNT PAID
PAID	65	\$9,275.00	\$9,125.00
DELINQUENT	15	\$2,550.00	\$0.00
VACATED	1	\$150.00	\$0.00
TOTAL	81	\$11,975.00	\$9,125.00

NOTE: Tables include only FY2025 assessments. Current as of 1-28-2026.

**ASSESSMENTS COLLECTED
BY YEAR OF ASSESSMENT - FY2025**

ASSESSMENT YEAR	NO. OF CASES	ORIGINAL AMOUNT DUE	PAID AMOUNT
Prior to FY2023	14	\$10,810.00	\$10,810.00
FY2023	73	\$101,981.00	\$97,712.00
FY2024	406	\$990,953.00	\$826,817.18
FY2025	1,211	\$1,038,360.00	\$973,897.00
TOTAL	1,716	\$2,152,764.00	\$1,919,896.18

NOTE: Includes cases levied against companies and individuals. Current as of 1-28-2026.

**TOTAL INSPECTIONS CONDUCTED IN FY2025
by TYPE of INSPECTION**

	Underground	Surface	Quarry	Coal Handling	Independent Contractor	TOTAL
Regular:	494	305	174	361	16	1,350
Investigation:	378	12	17	4	26	437
Complaints:	32	13	1	9	15	70
Electrical:	124	125	52	103	12	416
Shaft & Slope:					3	3
Roof Control:	64					64
Idle:	62	2	5	13		82
Safety Contact:	708	126	134	194	163	1,325
Dust Survey	118					118
Diesel:	162					162
Mine Rescue Station:	47					47
Other:	462	160	35	91	316	1,064
Total:	1,943	617	284	581	388	3,813

Safety Violations Cited for All Mines - FY2025

Violation Type	Cited
Mine Maps:	16
Ventilation:	302
Equipment:	805
Foreman:	109
Fire Boss:	78
Highwalls:	2
Drilling:	4
Haulage:	108
First Aid:	16
Hoisting:	5

Violation Type	Cited
Coal/Rock Dust:	244
Roof/Face/Ribs:	685
Expl./Blasting:	1
Prot. Clothing:	4
Transportation:	437
Excavating:	4
Dust (Surface):	1
Comp. Gases:	43
Fire Protection:	105
Diesel:	673

Violation Type	Cited
Electricity:	2,534
Safe. Mech. Eq.:	187
Sf. Struct./Pract.:	67
Auger Mining:	
Ug. Workings:	5
Tipples/Cleaning:	194
Misc. Safety Prov.:	358
Gen. Safety Prov.:	186
Other Safety Prov.:	948
Substance Abuse:	10

Violation Totals	Cited
Inspector Issued:	7,350
Computer Generated:	781
Total Cited:	8,131

**INDEPENDENT CONTRACTORS
FY2025 Inspections and Violations**

Inspection Type	Region 1	Region 2	Region 4	Total
Regular	0	0	20	20
Idle	0	0	0	0
Investigation	24	3	5	32
Complaint	0	8	5	0
Other	237	64	96	397
Electrical	18	2	4	24
Shaft/Slope	1	0	1	2
Roof Control	0	0	0	0
Safety Contact	110	8	114	232
Dust Survey	0	0	0	0
Diesel Inspection	0	0	1	1
Mine Rescue Station	0	0	0	0
Total Insp.	280	77	132	489

Inspection Days				
Total	503	111	173	787

Month. Rpt. Viols.	156	254	174	587
All Other Viols.	24	60	86	170
Total Viols.	180	314	260	757

IPAs	0	0	1	1
Orders Issued	0	1	0	1

FY2024 Inspections and Violations by Inspector

INSPECTION TYPE	524	528	534	546	553	584
Inspector Number*	524	528	534	546	553	584
Regular Inspections		10	7		14	
Other Inspections	3	6	1	13	4	3
Electrical Inspections				45		
Shaft and Slope Inspections						
Investigations		1	2	1	4	
Complaints		2	1		1	
Idle Inspections		8				
Roof Control Inspections						
Safety Contacts		14		26	16	
Dust Survey						
Diesel Inspection	9					
Mine Rescue Station Inspection						
Total Inspections	12	27	11	59	23	3

FY2024 Inspections and Violations by Inspector

INSPECTION TYPE	590	591	604	609	621	649
Inspector Number*	590	591	604	609	621	649
Regular Inspections	17	14		12	1	57
Other Inspections	12	57		1	22	78
Electrical Inspections						
Shaft and Slope Inspections		1				
Investigations	3	6				7
Complaints	2	2				1
Idle Inspections	3	10				
Roof Control Inspections		14				
Safety Contacts	28	74	13	2	18	115
Dust Survey						
Diesel Inspection			40		21	
Mine Rescue Station Inspection						
Total Inspections	37	104	40	13	44	143

VIOLATION TYPE	524	528	534	546	553	584
Inspector Number*	524	528	534	546	553	584
Mine Maps						
Ventilation		14				
Equipment	2	4		11	14	
Foreman		5			2	
Fireboss						
Highwall						
Drilling						
Haulage				6	2	
First Aid						
Hoisting						
Coal/Rock Dust		16				
Roof/Face/Ribs		37				
Explosives and Blasting						
Protective Clothing						
Transportation		26				
Excavating					1	
Dust (Surface)						
Compressed Gases				3	2	
Fire Protection					1	
Electricity		117		177	4	
Safeguards for Mechanical Equipment		1				
Surface Structures and Practices		1				
Auger Mining						
Underground Workings						
Tipples & Cleaning Plants		12			2	
Diesel	26					
Substance Abuse						
Misc. Safety Provisions		43				
General Safety Provisions		5		6		
Other Safety Provisions		1			4	
Total Violations	28	282		203	32	

VIOLATION TYPE	590	591	604	609	621	649
Inspector Number*	590	591	604	609	621	649
Mine Maps				4		3
Ventilation	5	17				
Equipment	68	4		11		23
Foreman	10	5				
Fireboss	3	2				
Highwall						
Drilling						
Haulage						3
First Aid	1	1				
Hoisting	3					
Coal/Rock Dust	2					
Roof/Face/Ribs	14	34		3		
Explosives and Blasting						
Protective Clothing						
Transportation	33	6				
Excavating						
Dust (Surface)	1					
Compressed Gases						6
Fire Protection	6					2
Electricity	51	23		9	1	2
Safeguards for Mechanical Equipment	1	2				2
Surface Structures and Practices	6	2				3
Auger Mining						
Underground Workings						
Tipples & Cleaning Plants	20				16	2
Diesel			66		260	
Substance Abuse						
Misc. Safety Provisions	13	17				10
General Safety Provisions	10	4				4
Other Safety Provisions		14				5
Total Violations	247	131	66	27	277	65

*Inspector IDs have been altered so as not to identify any individual inspector.

*Inspector IDs have been altered so as not to identify any individual inspector.

FY2024 Inspections and Violations by Inspector

INSPECTION TYPE						
Inspector Number*	666	680	685	686	687	690
Regular Inspections	26	64	43	1	15	
Other Inspections	41	41	20	200	4	37
Electrical Inspections						18
Shaft and Slope Inspections						
Investigations	3	6	1	17	1	3
Complaints		1		6		3
Idle Inspections					9	
Roof Control Inspections		14				
Safety Contacts	61	6	13	36	15	54
Dust Survey						
Diesel Inspection						
Mine Rescue Station Inspection						
Total Inspections	70	126	64	224	29	61

FY2024 Inspections and Violations by Inspector

INSPECTION TYPE						
Inspector Number*	693	710	720	734	737	738
Regular Inspections		2	14	33	11	14
Other Inspections	3	1	17	8	3	15
Electrical Inspections						
Shaft and Slope Inspections						
Investigations			10		1	4
Complaints	1			2		
Idle Inspections						
Roof Control Inspections						22
Safety Contacts	8		23	20		7
Dust Survey	2					
Diesel Inspection	30		12			
Mine Rescue Station Inspection			3			
Total Inspections	36	3	56	43	15	55

VIOLATION TYPE						
Inspector Number*	666	680	685	686	687	690
Mine Maps		5				
Ventilation		7	7		1	
Equipment	34	2	7	2	1	1
Foreman			3		1	
Fireboss		1	2			
Highwall	1					
Drilling						
Haulage	3		1			
First Aid		1				
Hoisting						
Coal/Rock Dust					2	
Roof/Face/Ribs		12	7		5	
Explosives and Blasting						
Protective Clothing	2					
Transportation			10		20	
Excavating	1					
Dust (Surface)						
Compressed Gases						
Fire Protection	7			1		
Electricity	1	3	63	1	43	48
Safeguards for Mechanical Equipment	1		4		3	
Surface Structures and Practices			1		1	5
Auger Mining						
Underground Workings	1	1				
Tipples & Cleaning Plants	1		1	2		
Diesel						
Substance Abuse						
Misc. Safety Provisions		3	1		9	
General Safety Provisions			2			1
Other Safety Provisions		9	2		8	
Total Violations	52	44	111	6	94	55

VIOLATION TYPE						
Inspector Number*	693	710	720	734	737	738
Mine Maps						
Ventilation	1			19	3	9
Equipment			9	17	1	3
Foreman				4		2
Fireboss				6		
Highwall						
Drilling						
Haulage	4		5			
First Aid						
Hoisting			1			
Coal/Rock Dust	7			13	2	
Roof/Face/Ribs				32	7	22
Explosives and Blasting						
Protective Clothing						
Transportation				25	1	2
Excavating						
Dust (Surface)						
Compressed Gases	2		2			
Fire Protection	1		2			
Electricity				88	30	13
Safeguards for Mechanical Equipment				10		3
Surface Structures and Practices	5					
Auger Mining						
Underground Workings						
Tipples & Cleaning Plants						1
Diesel	83		28			
Substance Abuse						
Misc. Safety Provisions				17	1	6
General Safety Provisions			3	7	1	
Other Safety Provisions	2		4	3		3
Total Violations	100		54	241	47	63

*Inspector IDs have been altered so as not to identify any individual inspector.

*Inspector IDs have been altered so as not to identify any individual inspector.

FY2024 Inspections and Violations by Inspector

FY2024 Inspections and Violations by Inspector

INSPECTION TYPE						INSPECTION TYPE							
Inspector Number*	739	745	746	747	748	750	Inspector Number*	760	762	769	771	772	773
Regular Inspections	3	2	3	13		34	Regular Inspections		1	45			2
Other Inspections	8	12	12	3	35	8	Other Inspections	2	3		1	5	6
Electrical Inspections					26		Electrical Inspections					13	63
Shaft and Slope Inspections							Shaft and Slope Inspections					1	
Investigations	4	17			5	2	Investigations	5				2	1
Complaints		1					Complaints	2				1	
Idle Inspections			4				Idle Inspections						
Roof Control Inspections							Roof Control Inspections						
Safety Contacts	7	15	2	3	63	4	Safety Contacts		2	39	1	17	2
Dust Survey						37	Dust Survey		56				
Diesel Inspection							Diesel Inspection						
Mine Rescue Station Inspection							Mine Rescue Station Inspection			7			
Total Inspections	15	32	19	16	66	81	Total Inspections	9	60	52	1	22	72

VIOLATION TYPE						VIOLATION TYPE							
Inspector Number*	739	745	746	747	748	750	Inspector Number*	760	762	769	771	772	773
Mine Maps		1					Mine Maps						
Ventilation	7	3				14	Ventilation					10	
Equipment					2	18	Equipment					7	
Foreman		3			2		Foreman						
Fireboss						3	Fireboss					2	
Highwall							Highwall						
Drilling							Drilling						
Haulage						6	Haulage					7	
First Aid							First Aid						
Hoisting							Hoisting						
Coal/Rock Dust		21				38	Coal/Rock Dust		8			9	
Roof/Face/Ribs	15	12	4			12	Roof/Face/Ribs					1	
Explosives and Blasting							Explosives and Blasting						
Protective Clothing							Protective Clothing						
Transportation	6	37			1	3	Transportation					2	
Excavating							Excavating						
Dust (Surface)							Dust (Surface)						
Compressed Gases					3		Compressed Gases						
Fire Protection		1					Fire Protection						
Electricity	14	21	1		21	22	Electricity				3	42	92
Safeguards for Mechanical Equipment		3				1	Safeguards for Mechanical Equipment						1
Surface Structures and Practices						1	Surface Structures and Practices					3	
Auger Mining							Auger Mining						
Underground Workings						1	Underground Workings					2	
Tipples & Cleaning Plants							Tipples & Cleaning Plants						1
Diesel	2	5			2		Diesel						
Substance Abuse							Substance Abuse						
Misc. Safety Provisions	8	6			1		Misc. Safety Provisions		1			4	2
General Safety Provisions		1				1	General Safety Provisions						3
Other Safety Provisions		2			2		Other Safety Provisions					1	
Total Violations	52	116	5		34	120	Total Violations		9		3	90	99

*Inspector IDs have been altered so as not to identify any individual inspector.

*Inspector IDs have been altered so as not to identify any individual inspector.

FY2024 Inspections and Violations by Inspector

FY2024 Inspections and Violations by Inspector

INSPECTION TYPE							INSPECTION TYPE						
Inspector Number*	774	777	781	782	783	784	Inspector Number*	786	788	789	791	792	793
Regular Inspections	21			2		91	Regular Inspections			9	16	10	
Other Inspections	5			2	17	78	Other Inspections	2	2	6	9	3	
Electrical Inspections							Electrical Inspections		52				
Shaft and Slope Inspections							Shaft and Slope Inspections						
Investigations	4	157	65	5	13	3	Investigations			4	1	14	1
Complaints	1					8	Complaints					2	
Idle Inspections	2			4			Idle Inspections	5		12	4		
Roof Control Inspections					8		Roof Control Inspections		1				
Safety Contacts	13	156	65	5	32	104	Safety Contacts	2	11	14	18	13	1
Dust Survey				13			Dust Survey						
Diesel Inspection							Diesel Inspection			5			
Mine Rescue Station Inspection		12	8	6	11		Mine Rescue Station Inspection					7	
Total Inspections	33	169	73	32	49	180	Total Inspections	7	55	36	30	36	1

VIOLATION TYPE							VIOLATION TYPE						
Inspector Number*	774	777	781	782	783	784	Inspector Number*	786	788	789	791	792	793
Mine Maps	1						Mine Maps						
Ventilation	25			1			Ventilation		1	4	14	13	
Equipment	15			2	6	75	Equipment		2		11	12	
Foreman	18			1	3		Foreman				6	1	
Fireboss	3						Fireboss					2	
Highwall							Highwall						
Drilling							Drilling						
Haulage	9					9	Haulage			1			
First Aid	4						First Aid						
Hoisting	1						Hoisting						
Coal/Rock Dust	1			4	2		Coal/Rock Dust				5	9	
Roof/Face/Ribs	66			2	4		Roof/Face/Ribs				18	18	
Explosives and Blasting							Explosives and Blasting						
Protective Clothing						2	Protective Clothing						
Transportation	10			2	2		Transportation			20	1	15	
Excavating						1	Excavating						
Dust (Surface)							Dust (Surface)						
Compressed Gases						1	Compressed Gases						
Fire Protection	4					6	Fire Protection						5
Electricity	120			10	9	2	Electricity	4	39	30	19	77	
Safeguards for Mechanical Equipment	6			1			Safeguards for Mechanical Equipment			12	2	3	
Surface Structures and Practices	13						Surface Structures and Practices				1		
Auger Mining							Auger Mining						
Underground Workings							Underground Workings						
Tipples & Cleaning Plants						20	Tipples & Cleaning Plants						
Diesel	1						Diesel			15		3	
Substance Abuse						1	Substance Abuse						
Misc. Safety Provisions	11			2		4	Misc. Safety Provisions				10	15	
General Safety Provisions	8					5	General Safety Provisions			2	1		
Other Safety Provisions	18					3	Other Safety Provisions	2		3	6		
Total Violations	334			25	26	129	Total Violations	6	42	87	94	173	

*Inspector IDs have been altered so as not to identify any individual inspector.

*Inspector IDs have been altered so as not to identify any individual inspector.

FY2024 Inspections and Violations by Inspector

FY2024 Inspections and Violations by Inspector

INSPECTION TYPE							INSPECTION TYPE						
Inspector Number*	797	798	807	808	809	810	Inspector Number*	812	813	816	817	818	819
Regular Inspections	15	5	4		12		Regular Inspections	3	9	42	63	32	82
Other Inspections	1	3	1	6	5	4	Other Inspections	12	6	3	40		7
Electrical Inspections				39			Electrical Inspections						
Shaft and Slope Inspections							Shaft and Slope Inspections						
Investigations	1	1		1	1	1	Investigations	15	12	3	14	5	2
Complaints	1						Complaints				6	2	7
Idle Inspections			3	1	1		Idle Inspections			1			
Roof Control Inspections							Roof Control Inspections						
Safety Contacts	18	8	3	8	10		Safety Contacts	19	22	6		24	43
Dust Survey							Dust Survey						
Diesel Inspection							Diesel Inspection						
Mine Rescue Station Inspection							Mine Rescue Station Inspection						
Total Inspections	18	9	8	47	19	46	Total Inspections	30	27	49	123	39	98

VIOLATION TYPE							VIOLATION TYPE						
Inspector Number*	797	798	807	808	809	810	Inspector Number*	812	813	816	817	818	819
Mine Maps							Mine Maps						
Ventilation	1				10		Ventilation	10	6				
Equipment	1	6			25		Equipment	3	2	32	26	1	57
Foreman							Foreman	1	1				1
Fireboss					1		Fireboss	2	7			3	
Highwall							Highwall						
Drilling							Drilling						
Haulage							Haulage		6				2
First Aid							First Aid						1
Hoisting							Hoisting						
Coal/Rock Dust		4					Coal/Rock Dust	6				1	
Roof/Face/Ribs	1	2			21		Roof/Face/Ribs	16	4			4	
Explosives and Blasting							Explosives and Blasting						
Protective Clothing							Protective Clothing						
Transportation					20	1	Transportation	19	9			5	
Excavating							Excavating						
Dust (Surface)							Dust (Surface)						
Compressed Gases			1	1			Compressed Gases						5
Fire Protection		1	1	1			Fire Protection		3				9
Electricity	5	9	4	23	37	1	Electricity	15	2			25	7
Safeguards for Mechanical Equipment	1				3	11	Safeguards for Mechanical Equipment				2	3	
Surface Structures and Practices							Surface Structures and Practices						
Auger Mining							Auger Mining						
Underground Workings							Underground Workings						
Tipples & Cleaning Plants							Tipples & Cleaning Plants						30
Diesel						132	Diesel		5				
Substance Abuse							Substance Abuse				6		
Misc. Safety Provisions	1			1	7	1	Misc. Safety Provisions	4	5	1	7	5	
General Safety Provisions		6					General Safety Provisions		6		3		
Other Safety Provisions	1				3		Other Safety Provisions				3	2	5
Total Violations	11	28	6	26	127	146	Total Violations	76	56	33	47	49	117

*Inspector IDs have been altered so as not to identify any individual inspector.

*Inspector IDs have been altered so as not to identify any individual inspector.

FY2024 Inspections and Violations by Inspector

FY2024 Inspections and Violations by Inspector

INSPECTION TYPE							INSPECTION TYPE						
Inspector Number*	821	823	824	826	827	828	Inspector Number*	829	830	831	832	833	834
Regular Inspections	27	51	1	10	14	63	Regular Inspections			6	17		
Other Inspections	11	27	2	16	11	6	Other Inspections	12	10	5	13	3	1
Electrical Inspections							Electrical Inspections					43	49
Shaft and Slope Inspections							Shaft and Slope Inspections						
Investigations	4	4		5		6	Investigations	8		4	5		1
Complaints	3	2				1	Complaints	1					2
Idle Inspections				1	3	12	Idle Inspections						
Roof Control Inspections	1						Roof Control Inspections						
Safety Contacts	1	7	1	3	21	55	Safety Contacts	9		8	2	20	26
Dust Survey							Dust Survey	2			5		
Diesel Inspection							Diesel Inspection						
Mine Rescue Station Inspection							Mine Rescue Station Inspection						
Total Inspections	46	84	3	32	28	88	Total Inspections	23	10	15	40	46	53

VIOLATION TYPE							VIOLATION TYPE						
Inspector Number*	821	823	824	826	827	828	Inspector Number*	829	830	831	832	833	834
Mine Maps							Mine Maps						
Ventilation	8			15	5		Ventilation	8		12	4		
Equipment	27	25	2	20	8	35	Equipment			6	2		6
Foreman	1			4	4		Foreman				1		
Fireboss				1	1		Fireboss	1			1		4
Highwall							Highwall						
Drilling		2					Drilling						
Haulage		3			1	1	Haulage	29					3
First Aid					1		First Aid				1		1
Hoisting							Hoisting						
Coal/Rock Dust	1			16	3		Coal/Rock Dust	7		2	21		
Roof/Face/Ribs	20		4	46	19		Roof/Face/Ribs	44		5	8		1
Explosives and Blasting							Explosives and Blasting						1
Protective Clothing							Protective Clothing						
Transportation	10	2		17	17		Transportation				10		
Excavating							Excavating						1
Dust (Surface)							Dust (Surface)						
Compressed Gases	2					1	Compressed Gases					5	5
Fire Protection	1			8	10		Fire Protection	5					8
Electricity	50	1	4	47	67	1	Electricity			1	91	195	114
Safeguards for Mechanical Equipment	7			8	6	3	Safeguards for Mechanical Equipment			1	6		2
Surface Structures and Practices				1	17	2	Surface Structures and Practices				1		
Auger Mining							Auger Mining						
Underground Workings							Underground Workings						
Tipples & Cleaning Plants	3				12	39	Tipples & Cleaning Plants						4
Diesel							Diesel			2			
Substance Abuse	2			1			Substance Abuse						
Misc. Safety Provisions	7	2	1	4	38	8	Misc. Safety Provisions	1		1	6		
General Safety Provisions	1	17		3	14	2	General Safety Provisions	3		1	2	3	2
Other Safety Provisions	2			10	2	1	Other Safety Provisions			2	13		8
Total Violations	142	52	11	201	225	95	Total Violations	98		33	167	203	160

*Inspector IDs have been altered so as not to identify any individual inspector.

*Inspector IDs have been altered so as not to identify any individual inspector.

FY2024 Inspections and Violations by Inspector

FY2024 Inspections and Violations by Inspector

INSPECTION TYPE							INSPECTION TYPE						
Inspector Number*	836	837	838	839	842	844	Inspector Number*	845	846	847	855	858	861
Regular Inspections	75	8	20	55		58	Regular Inspections	10			15	30	
Other Inspections	20	2	36	5	12	15	Other Inspections	12	1	9	4	11	3
Electrical Inspections					64		Electrical Inspections						50
Shaft and Slope Inspections							Shaft and Slope Inspections						
Investigations		1	3	1	1	1	Investigations	1		12	1	1	
Complaints			6				Complaints						
Idle Inspections			6				Idle Inspections	2					
Roof Control Inspections							Roof Control Inspections						
Safety Contacts	11	7	40	21	12	5	Safety Contacts		1	13	1	8	2
Dust Survey							Dust Survey						
Diesel Inspection							Diesel Inspection			16			
Mine Rescue Station Inspection							Mine Rescue Station Inspection						
Total Inspections	95	11	71	61	77	74	Total Inspections	25	1	37	20	42	53

VIOLATION TYPE							VIOLATION TYPE						
Inspector Number*	836	837	838	839	842	844	Inspector Number*	845	846	847	855	858	861
Mine Maps		2					Mine Maps						
Ventilation		1	20		2	3	Ventilation	4			3	1	
Equipment	14	11	8	11	5	37	Equipment	7		1	8	13	5
Foreman	2	1	13			1	Foreman	1		2		1	
Fireboss		2	16		2	1	Fireboss					1	
Highwall	1						Highwall						
Drilling							Drilling						
Haulage							Haulage						
First Aid					2		First Aid						
Hoisting							Hoisting						
Coal/Rock Dust			6			20	Coal/Rock Dust	6		1			
Roof/Face/Ribs		10	47			28	Roof/Face/Ribs	3		11	14	21	
Explosives and Blasting							Explosives and Blasting						
Protective Clothing							Protective Clothing						
Transportation		3	32		2	4	Transportation			20	2	9	
Excavating							Excavating						
Dust (Surface)							Dust (Surface)						
Compressed Gases	1						Compressed Gases		1				1
Fire Protection	4					1	Fire Protection			2	1	10	1
Electricity		19	99		194	80	Electricity	21		6	4	38	72
Safeguards for Mechanical Equipment	2		15			12	Safeguards for Mechanical Equipment	6			9	6	
Surface Structures and Practices	1		2			2	Surface Structures and Practices						
Auger Mining							Auger Mining						
Underground Workings							Underground Workings						
Tipples & Cleaning Plants				4	1	5	Tipples & Cleaning Plants				1		4
Diesel							Diesel			43			
Substance Abuse							Substance Abuse						
Misc. Safety Provisions	6		20			10	Misc. Safety Provisions	5		3	2	6	
General Safety Provisions	23	2	3		6	3	General Safety Provisions	8			2	1	
Other Safety Provisions	1		9			2	Other Safety Provisions				1	1	3
Total Violations	55	51	290	15	214	209	Total Violations	61	1	89	47	108	86

*Inspector IDs have been altered so as not to identify any individual inspector.

*Inspector IDs have been altered so as not to identify any individual inspector.

FY2024 Inspections and Violations by Inspector

INSPECTION TYPE					
Inspector Number*	862	864	871	873	894
Regular Inspections	43	2	10	17	7
Other Inspections	14	3	8	10	19
Electrical Inspections					
Shaft and Slope Inspections					
Investigations			2	2	
Complaints	1				1
Idle Inspections			2	1	6
Roof Control Inspections					
Safety Contacts	1		9	1	21
Dust Survey					
Diesel Inspection					
Mine Rescue Station Inspection					
Total Inspections	58	5	22	30	33

VIOLATION TYPE					
Inspector Number*	862	864	871	873	894
Mine Maps					
Ventilation			7	1	6
Equipment	27			6	4
Foreman			2		7
Fireboss				1	10
Highwall					
Drilling					
Haulage				7	
First Aid	2			1	
Hoisting					
Coal/Rock Dust			3	6	2
Roof/Face/Ribs			18	7	6
Explosives and Blasting					
Protective Clothing					
Transportation			17	1	15
Excavating					
Dust (Surface)					
Compressed Gases				1	
Fire Protection				3	
Electricity	3		46	6	47
Safeguards for Mechanical Equipment	8		7	4	9
Surface Structures and Practices					4
Auger Mining					
Underground Workings					
Tipples & Cleaning Plants				13	
Diesel					
Substance Abuse					
Misc. Safety Provisions	2			1	19
General Safety Provisions	2			9	
Other Safety Provisions	4				2
Total Violations	48		100	67	131

*Inspector IDs have been altered so as not to identify any individual inspector.

West Virginia Office of Miners' Health, Safety and Training

PENALTY ASSESSMENTS PAID BY YEAR

FY2015 - FY2025

PAID YEAR	COMPANY ASSESSMENTS			INDIVIDUAL ASSESSMENTS			TOTAL ASSESSMENTS		
	CASES	ORIGINAL AMOUNT	PAID AMOUNT	CASES	ORIGINAL AMOUNT	PAID AMOUNT	CASES	ORIGINAL AMOUNT	PAID AMOUNT
FY2015	3,429	\$2,074,201.85	\$1,900,119.85	24	\$3,300.00	\$3,125.00	3,453	\$2,077,501.85	\$1,903,244.85
FY2016	2,845	\$1,641,114.00	\$1,419,491.20	22	\$2,425.00	\$2,325.00	2,867	\$1,643,539.00	\$1,421,816.20
FY2017	2,108	\$1,357,698.00	\$1,104,289.00	25	\$3,200.00	\$3,200.00	2,133	\$1,360,898.00	\$1,107,489.00
FY2018	2,220	\$1,879,960.00	\$1,632,976.47	25	\$2,900.00	\$2,700.00	2,245	\$1,882,860.00	\$1,635,676.47
FY2019	2,185	\$1,594,079.00	\$1,285,455.73	37	\$3,725.00	\$3,425.00	2,222	\$1,597,804.00	\$1,288,880.73
FY2020	1,814	\$1,270,723.00	\$1,090,497.00	39	\$4,725.00	\$4,725.00	1,853	\$1,275,448.00	\$1,095,222.00
FY2021	1,636	\$906,289.00	\$722,288.39	27	\$2,900.00	\$2,900.00	1,663	\$909,189.00	\$725,188.39
FY2022	1,610	\$1,228,688.00	\$1,129,884.00	42	\$4,900.00	\$4,825.00	1,652	\$1,233,588.00	\$1,134,709.00
FY2023	1,530	\$1,102,146.00	\$943,537.00	31	\$3,425.00	\$3,325.00	1,561	\$1,105,571.00	\$946,862.00
FY2024	1,759	\$1,736,166.00	\$1,654,716.60	77	\$10,700.00	\$10,700.00	1,836	\$1,746,866.00	\$1,665,416.60
FY2025	1,637	\$2,132,349.00	\$1,899,631.18	68	\$9,855.00	\$9,705.00	1,705	\$2,142,204.00	\$1,909,336.18
Totals	22,773	\$16,923,413.85	\$14,782,886.42	417	\$52,055.00	\$50,955.00	23,190	\$16,975,468.85	\$14,833,841.42

COAL PRODUCTION
AND
EMPLOYMENT



FY2025 PRODUCTION AND EMPLOYMENT

EMPLOYMENT	UNDERGROUND	SURFACE	TOTAL
Inside Employees:	7,367		7,367
Outside Employees:	866	2,751	3,617
Supervisory Employees:	1,847	273	2,120
Total Number of Employees:	10,080	3,024	13,104
PRODUCTION			TOTAL
Auger:			
Conventional:			
Continuous:			37,550,878
Shortwall/Longwall:			55,348,901
Total Underground:			92,920,779
Total Surface:			16,528,010
Total Tonnage:			109,448,789
DISTRIBUTION			TOTAL
Rail:			25,595,883
River:			22,788,010
Truck:			18,529,511
Belt:			10,554,506
Used Locally:			2,900,439
Total Tons Distributed:			80,368,349

Number of Mines Producing Each Quarter - FY2025

Quarter	Underground	Surface	Total
3	62	60	122
4	59	65	124
1	55	55	110
2	56	59	115
Average	58	60	118

Quarterly Production and Employment - FY2025

Quarter	Employment			Production		
	Underground	Surface	Total	Underground	Surface	Total
Q3	10,114	2,653	12,767	23,379,059	4,617,608	27,996,667
Q4	9,948	2,729	12,677	22,248,533	4,088,358	26,336,891
Q1	9,797	2,598	12,395	24,010,848	3,721,378	27,732,226
Q2	9,663	2,427	12,090	23,282,339	4,100,666	27,383,005
Totals	9,881	2,602	12,482	92,920,779	16,528,010	109,448,789
	Average Quarterly Employment			Total Quarterly Production		

West Virginia Coal Mining Industry Employment FY2025

Operation Type	Average Employment
Underground	10,080
Surface	3,024
Independent Contractors	10,273
Coal Handling Facilities	1,613
Total Employment	24,990

Note:

Employment figures for Coal Handling Facilities are based on West Virginia Office of Miners' Health, Safety and Training Inspection Reports. Figures for Independent Contractors are based on either Quarterly Reports, Inspection Reports, or information provided by the individual company on their permit application (or renewal) with this agency. Only these contractors with valid permits are included in the totals. Not all Independent Contractors are working directly in the extraction of coal, but all are working on bonded mine property, in relation to/support of the industry. Independent Contractors include companies providing the following types of services (not all categories are listed): Site Preparation, Construction, Electrical, Explosives, Vendors, Drainage, Maintenance, Trucking, Welding, Cleaning, Security, Painting, Drilling, Sampling, and Demolition.

METHOD OF COAL PRODUCTION - FY2025

County	Continuous	Longwall	Underground	Surface	Total
BARBOUR	2,118,235	2,946,969	5,065,204		5,065,204
BOONE	1,823,892		1,823,892	1,420,043	3,243,935
CLAY				73,710	73,710
FAYETTE	807,399		807,399	2,097,488	2,904,887
GRANT				84,764	84,764
GREENBRIER	12,153		12,153	322,957	335,110
KANAWHA	1,988,956		1,988,956	583,559	2,572,515
LOGAN	11,528,891		11,539,891	2,425,766	13,965,657
MCDOWELL	2,312,985	9,422	2,322,407	1,135,661	3,458,068
MARION	684,965	8,363,660	9,048,625		9,048,625
MARSHALL	1,224,046	13,534,529	14,758,575		14,758,575
MERCER	34,593		34,593	277,278	311,871
MINGO	3,765		3,765	1,967,580	1,971,345
NICHOLAS	949,747		949,747	97,944	1,047,691
OHIO	1,386,094	13,459,246	14,845,340		14,845,340
POCAHONTAS				131,833	131,833
RALEIGH	5,501,595		5,501,595	2,818,506	8,320,101
TAYLOR	2,163,995	5,117,090	7,281,085		7,281,085
TUCKER	632,001	2,658,926	3,290,927		3,290,927
WETZEL	669,642	9,259,059	9,928,701		9,928,701
WYOMING	3,707,924		3,717,924	3,090,921	6,808,845
Total	37,550,878	55,348,901	92,920,779	16,528,010	109,448,789

FY2025 QUARTERLY COAL PRODUCTION by COUNTY

County	Q3	Q4	Q1	Q2	Total Tonnage
BARBOUR	2,167,478	1,329,420	906,198	662,108	5,065,204
BOONE	856,154	796,366	762,569	828,846	3,243,935
CLAY	17,564	26,476	0	29,670	73,710
FAYETTE	823,233	646,845	733,835	700,974	2,904,887
GRANT	23,483	18,485	16,066	26,730	84,764
GREENBRIER	120,594	96,275	47,637	70,604	335,110
KANAWHA	576,550	601,777	684,018	710,170	2,572,515
LOGAN	3,279,951	3,468,635	3,605,648	3,611,423	13,965,657
MCDOWELL	830,949	810,869	927,424	888,826	3,458,068
MARION	1,896,342	2,398,532	2,837,191	1,916,560	9,048,625
MARSHALL	3,380,565	3,448,273	3,870,075	4,059,662	14,758,575
MERCER	95,130	115,879	39,359	61,503	311,871
MINGO	621,069	497,568	398,829	453,879	1,971,345
NICHOLAS	295,706	272,849	225,201	253,935	1,047,691
OHIO	3,999,406	3,627,542	3,766,976	3,451,416	14,845,340
POCAHONTAS	0	42,944	56,234	32,655	131,833
RALEIGH	2,221,271	2,063,408	2,008,982	2,026,440	8,320,101
TAYLOR	1,295,565	1,484,506	2,307,223	2,193,791	7,281,085
TUCKER	880,988	592,610	770,976	1,046,353	3,290,927
WETZEL	2,949,226	2,255,963	2,165,890	2,557,622	9,928,701
WYOMING	1,665,443	1,741,669	1,601,895	1,799,838	6,808,845
TOTAL	27,996,667	26,336,891	27,732,226	27,383,005	109,448,789

*Quarters are based on calendar years, then sorted/combined into the fiscal year.

Q3 is July 1, 2024 to September 30, 2024

Q4 is Oct 1, 2024 to December 31, 2024

Q1 is January 1, 2025 to March 31, 2025

Q2 is April 1, 2025 to June 30, 2025

FY2025 COAL PRODUCTION and EMPLOYMENT by COUNTY

County	Employees	Surface Tonnage	Underground Tonnage	Total Tonnage
BARBOUR	841		5065204	5,065,204
BOONE	617	1,420,043	1,823,892	3,243,935
CLAY	13	73,710		73,710
FAYETTE	683	2,097,488	807,399	2,904,887
GRANT	10	84764		84,764
GREENBRIER	117	322,957	12,153	335,110
KANAWHA	453	583,559	1,988,956	2,572,515
LOGAN	1830	2,425,766	11539891	13,965,657
MCDOWELL	981	1,135,661	2322407	3,458,068
MARION	543		9,048,625	9,048,625
MARSHALL	887		14,758,575	14,758,575
MERCER	155	277,278	34,593	311,871
MINGO	367	1,967,580	3,765	1,971,345
MONONGALIA	1			
NICHOLAS	278	97,944	949747	1,047,691
OHIO	1,100		14,845,340	14,845,340
POCAHONTAS	16	131,833		131,833
RALEIGH	1621	2,818,506	5501595	8,320,101
TAYLOR	526		7281085	7,281,085
TUCKER	233		3,290,927	3,290,927
WETZEL	419		9928701	9,928,701
WYOMING	1413	3,090,921	3,717,924	6,808,845
Total	13,104	16,528,010	92,920,779	109,448,789

SUMMARY OF EMPLOYMENT - UNDERGROUND MINES - FY2025

COUNTY	PRODUCTION	COMPANIES	MINES	EMPL	DAYS WORKED	AVG. DAYS PER EMPL	TONS MINED PER DAY	TONS PER EMPL PER DAY	TONS PER EMPL PER YEAR
BARBOUR	5,065,204	2	2	841	232,239	276	14,678	17.5	6,023
BOONE	1,823,892	5	22	342	103,463	303	8,148	23.8	5,333
FAYETTE	807,399	3	4	290	79,135	273	3,613	12.5	2,784
GREENBRIER	12,153	3	4	28	3,363	120	154	5.5	434
KANAWHA	1,988,956	3	8	318	92,626	291	8,115	25.5	6,255
LOGAN	11,539,891	10	22	1,506	452,162	300	43,588	28.9	7,663
MCDOWELL	2,322,407	22	37	528	131,120	248	8,376	15.9	4,398
MARION	9,048,625	1	1	527	155,953	296	24,996	47.4	17,170
MARSHALL	14,758,575	1	1	887	250,398	282	53,668	60.5	16,639
MERCER	34,593	2	2	32	4,818	151	150	4.7	1,081
MINGO	3,765	7	9	38	8,072	212	63	1.7	99
NICHOLAS	949,747	4	5	271	78,042	288	3,665	13.5	3,505
OHIO	14,845,340	2	2	1100	274,435	249	52,371	47.6	13,496
RALEIGH	5,501,595	4	16	1217	363,152	298	19,109	15.7	4,521
TAYLOR	7,281,085	1	1	526	168,257	320	20,169	38.3	13,842
TUCKER	3,290,927	1	1	233	58,673	252	12,326	52.9	14,124
UPSHUR	0	1	1	0	0	0	0	0	0
WAYNE	0	1	4	0	0	0	0	0	0
WETZEL	9,928,701	1	1	419	131,086	313	37,752	90.1	23,696
WYOMING	3,717,924	9	13	977	287,565	294	15,232	15.6	3,805
Total	92,920,779	83	156	10,080	2,874,559	4,766	326,173	517.6	144,868

FY2025 UNDERGROUND QUARTERLY COAL PRODUCTION by COUNTY

County	Q3	Q4	Q1	Q2	Total Tonnage
BARBOUR	2,167,478	1,329,420	906,198	662,108	5,065,204
BOONE	454,470	433,623	458,584	477,215	1,823,892
FAYETTE	172,644	202,631	237,715	194,409	807,399
GREENBRIE	0	0	0	12,153	12,153
KANAWHA	483,934	455,644	543,760	505,618	1,988,956
LOGAN	2,587,733	2,896,902	3,000,378	3,054,878	11,539,891
MCDOWELL	569,586	568,450	600,960	583,411	2,322,407
MARION	1,896,342	2,398,532	2,837,191	1,916,560	9,048,625
MARSHALL	3,380,565	3,448,273	3,870,075	4,059,662	14,758,575
MERCER	29,809	4,784	0	0	34,593
MINGO	3,765	0	0	0	3,765
NICHOLAS	286,084	235,080	196,743	231,840	949,747
OHIO	3,999,406	3,627,542	3,766,976	3,451,416	14,845,340
RALEIGH	1,391,185	1,362,727	1,347,864	1,399,819	5,501,595
TAYLOR	1,295,565	1,484,506	2,307,223	2,193,791	7,281,085
TUCKER	880,988	592,610	770,976	1,046,353	3,290,927
WETZEL	2,949,226	2,255,963	2,165,890	2,557,622	9,928,701
WYOMING	830,279	951,846	1,000,315	935,484	3,717,924
TOTAL	23,379,059	22,248,533	24,010,848	23,282,339	92,920,779

SUMMARY OF EMPLOYMENT - SURFACE MINES - FY2025

COUNTY	PRODUCTION	COMPANIES	MINES	EMPL	DAYS WORKED	AVG. DAYS PER EMPL	TONS MINED PER DAY	TONS PER EMPL PER DAY	TONS PER EMPL PER YEAR
BARBOUR	0	1	1	0	0	0	0	0	0
BOONE	1420043	10	18	275	74,988	273	6,960	25.3	5,164
CLAY	73710	1	1	13	1,919	148	469	36.1	5,670
FAYETTE	2097488	9	11	393	108,587	276	9,164	23.3	5,337
GRANT	84764	1	1	10	3,037	304	349	34.9	8,476
GREENBRIER	322,957	7	13	89	16,699	188	1,211	13.6	3,629
KANAWHA	583,559	7	8	135	33,170	246	2,119	15.7	4,323
LOGAN	2,425,766	15	23	324	103,839	320	9,973	30.8	7,487
MCDOWELL	1,135,661	20	46	453	91,034	201	8,326	18.4	2,507
MARION	0	2	3	16	3,466	217	0	0	0
MERCER	277,278	5	12	123	23,524	191	2,047	16.6	2,254
MINERAL	0	1	1	0	0	0	0	0	0
MINGO	1,967,580	8	16	329	98,040	298	7,752	23.6	5,980
MONONGALIA	0	1	1	1	0	0	0	0	0
NICHOLAS	97,944	7	9	7	1,531	219	379	54.1	13,992
POCAHONTAS	131,833	1	1	16	2,526	158	631	39.4	8,240
RALEIGH	2,818,506	9	13	404	118,739	294	11,319	28	6,977
RANDOLPH	0	1	1	0	0	0	0	0	0
WYOMING	3,090,921	14	18	436	130,308	299	11,563	26.5	7,089
Total	16,528,010	120	197	3,024	811,407	3,632	72,262	386.3	87,125

FY2025 SURFACE QUARTERLY COAL PRODUCTION by COUNTY

County	Q3	Q4	Q1	Q2	Total Tonnage
BOONE	401,684	362,743	303,985	351,631	1,420,043
CLAY	17,564	26,476		29,670	73,710
FAYETTE	650,589	444,214	496,120	506,565	2,097,488
GRANT	23,483	18,485	16,066	26,730	84,764
GREENBRIER	120,594	96,275	47,637	58,451	322,957
KANAWHA	92,616	146,133	140,258	204,552	583,559
LOGAN	692,218	571,733	605,270	556,545	2,425,766
MCDOWELL	261,363	242,419	326,464	305,415	1,135,661
MERCER	65,321	111,095	39,359	61,503	277,278
MINGO	617,304	497,568	398,829	453,879	1,967,580
NICHOLAS	9,622	37,769	28,458	22,095	97,944
POCAHONTAS	0	42,944	56,234	32,655	131,833
RALEIGH	830,086	700,681	661,118	626,621	2,818,506
WYOMING	835,164	789,823	601,580	864,354	3,090,921
TOTAL	4,617,608	4,088,358	3,721,378	4,100,666	16,528,010

**SURFACE MINING METHOD of PRODUCTION - FY2025
MINES and EMPLOYMENT**

METHOD	MINES	EMPLOYEES	PRODUCTION
AUGER	20	48	55,921
COMBINATION	37	956	4,968,066
CONTOUR	73	766	3,863,514
CONTOUR AND AUGER	18	161	387403
HIGHWALL	17	206	1,585,466
MOUNTAINTOP REMOVAL	17	515	3,346,655
OPEN PIT	10	321	2,106,873
SURFACE - NEC	5	51	214,112
Total	197	3,024	16,528,010

METHOD OF PRODUCTION - SURFACE MINES - FY2025

	OPEN PIT	CONTOUR	COMBINATION	AUGER	HIGHWALL	MOUNTAIN TOP	CONTOUR and AUGER	NOT CLASSIFIED	TOTAL
BOONE		167,280	70,368	0		978,309		204,086	1,420,043
CLAY			73,710						73,710
FAYETTE		0	1,633,948	5551	457,989				2,097,488
GRANT	84,764								84,764
GREENBRIER	0	322,957	0		0		0		322,957
KANAWHA		466,664				0	116,895		583,559
LOGAN		1,657,214		4467	151,849	612,236		0	2,425,766
MCDOWELL	0	361,281	289,992	24572	199,392	37,034	213,364	10,026	1,135,661
MERCER		277,278		0					277,278
MINGO	1,398,924	407,349	54,165	0	107,142				1,967,580
NICHOLAS		0	95,833	0	0	0	2,111		97,944
POCAHONTAS					131,833				131,833
RALEIGH		20420	2513670	0		284,416	0	0	2,818,506
WYOMING	623185	418,386		21,331	537261	1,435,725	55033		3,090,921
Total	2,106,873	4,098,829	4,731,686	55,921	1,585,466	3,347,720	387,403	214,112	16,528,010

FY2025 COAL PRODUCTION and EMPLOYMENT by SEAM

Seam	Employees	Surface Tonnage	Underground Tonnage	Total Tonnage
ALMA	668	1,149,478	3,039,218	4,188,696
ALMA A	2			
BAKERSTOWN	10	84,764		84,764
BECKLEY	171	352,260	135,277	487,537
BUFFALO CREEK	4	101,677		101,677
CEDAR GROVE	463	1,212,208	1,571,882	2,784,090
CHILTON	180	660,413	773,032	1,433,445
CHILTON A	288	1,979,845		1,979,845
CLARION	57	292,011		292,011
COALBURG	389	2,302,019		2,302,019
DOUGLAS	141	10,235	378,333	388,568
EAGLE	1,426	21,331	6,535,474	6,556,805
EAGLE A	39	542,828		542,828
FIRE CREEK	154	376,946	13,788	390,734
GLENALUM TUNNEL	124		663,190	663,190
HERNSHAW	3	167,280		167,280
IAEGER	38		1,336	1,336
LITTLE EAGLE	27		11,434	11,434
LITTLE FIRE CREEK	95	59,501	73,734	133,235
LOWER CEDAR GROVE	5	21,160		21,160
LOWER KITTANNING	1,560	1,310,449	12,346,289	13,656,738
LOWER WAR EAGLE	172		498,454	498,454
LOWER WINIFREDE	3	1,133		1,133
MAHONING	29	204,086		204,086
NO. 2 GAS	484		3,498,049	3,498,049
PEERLESS (CAMPBELL CREEK)	312	633,299	926,396	1,559,695
PITTSBURGH	2,934		48,581,241	48,581,241
POCAHONTAS 3	1,376	13,492	7,031,488	7,044,980
POCAHONTAS 5	16	12,087		12,087
POCAHONTAS 6	280	331,564	322,102	653,666
POCAHONTAS 7	14	383,181		383,181
POCAHONTAS 9	50	219,734		219,734
POWELLTON	173		579,505	579,505
POWELLTON A	49		778,737	778,737
SEWELL	372	1,120,883	257,247	1,378,130
SEWELL A	6	6,063		6,063
STOCKTON-LEWISTON (LOWER MERCER)	346	1,439,538	1,120,871	2,560,409
UPPER FREEPORT	233		3,290,927	3,290,927
UPPER KITTANNING	172	985,914		985,914
WASHINGTON	7			
WAYNESBURG	9			
WELCH	35	32,600		32,600
WILLIAMSON	182	500,031	492,775	992,806
Unclassified	6			
Total	13,104	16,528,010	92,920,779	109,448,789

FY2025 COAL DISTRIBUTION by COUNTY

County	Rail	River	Truck	Belt	Used Locally	Total Tons Dist.
BARBOUR	2,131,966					2,131,966
BOONE	472,087		592,808	2,238,728		3,303,623
CLAY			73,710			73,710
FAYETTE			296,432	299,159		595,591
GRANT			84,764			84,764
GREENBRIER	48,389		318,604			366,993
KANAWHA			653,688	868,085		1,521,773
LOGAN	3,094,125		8,446,989			11,541,114
MCDOWELL	181,807	3,772	1,772,929	706,171	567,944	3,232,623
MARION	7,013,428		130,846		5,016	7,149,290
MARSHALL		10,365,127		196,704	2,327,479	12,889,310
MERCER	296,619		11,037			307,656
MINGO	207,292		1,618,869			1,826,161
NICHOLAS			23,671			23,671
OHIO		12,419,111				12,419,111
POCAHONTAS			131,833			131,833
RALEIGH	2,881,478		823,819	1,998,051		5,703,348
TAYLOR	4,549,286					4,549,286
TUCKER	403,488		912,779			1,316,267
WETZEL	1,708,507			4,247,608		5,956,115
WYOMING	2,607,411		2,636,733			5,244,144
Total	25,595,883	22,788,010	18,529,511	10,554,506	2,900,439	80,368,349

Note: Because coal distribution may cross annual year boundaries, total tons produced does not equal total tons distributed in many cases.

LARGEST MINES IN WEST VIRGINIA - FY2025

TEN LARGEST UNDERGROUND MINES RANKED BY PRODUCTION - FY2025

RANK	COMPANY NAME	MINE NAME	COUNTY	PRODUCTION	EMPL
1	MARSHALL COUNTY COAL RESOURCES	MARSHALL COUNTY MINE	MARSHALL	14,758,575	887
2	HARRISON COUNTY COAL RESOURCES	HARRISON COUNTY MINE	WETZEL	9,928,701	419
3	OHIO COUNTY COAL RESOURCES	OHIO COUNTY MINE	OHIO	9,663,689	609
4	MARION COUNTY COAL RESOURCES	MARION COUNTY MINE	MARION	9,048,625	527
5	ICG TYGART VALLEY, LLC	LEER MINE	TAYLOR	7,281,085	526
6	TUNNEL RIDGE, LLC	TUNNEL RIDGE MINE	OHIO	5,181,651	491
7	WOLF RUN MINING, LLC	LEER SOUTH MINE	BARBOUR	4,345,996	467
8	METTIKI COAL WV, LLC	METTIKI E MINE	TUCKER	3,290,927	233
9	POCAHONTAS COAL COMPANY, LLC	AFFINITY MINE	RALEIGH	1,998,051	236
10	RAMACO RESOURCES, LLC	STONECOAL BRANCH #2	LOGAN	1,845,799	137

LARGEST MINES IN WEST VIRGINIA - FY2025

TEN LARGEST SURFACE MINES RANKED BY PRODUCTION - FY2025

RANK	COMPANY NAME	PERMIT NO.	COUNTY	PRODUCTION	EMPL
1	REPUBLIC ENERGY, LLC	S00300208A	RALEIGH	1,976,251	287
2	COAL-MAC LLC	S00500402B	MINGO	1,098,966	139
3	CM ENERGY OPERATIONS, LP	S00402096A	WYOMING	892,897	15
4	COAL-MAC LLC	S00500617	LOGAN	823,161	93
5	PANTHER CREEK MINING, LLC	S00302390A	BOONE	795,309	114
6	REPUBLIC ENERGY, LLC	S00302195A	FAYETTE	791,266	108
7	ROCKWELL MINING, LLC	S00400508A	WYOMING	623,185	122
8	ED COAL, INC.	S0500619-B	WYOMING	542,828	35
9	RAMACO RESOURCES, LLC	S00500219	WYOMING	537,261	43
10	RAMACO RESOURCES, LLC	S00500713	LOGAN	489,337	51

TOP 25 COAL-PRODUCING COMPANIES IN WEST VIRGINIA IN FY2025

RANK	COMPANY NAME	PRODUCTION
1	MARSHALL COUNTY COAL RESOURCES	13,680,058
2	HARRISON COUNTY COAL RESOURCES	9,312,708
3	OHIO COUNTY COAL RESOURCES	8,934,647
4	RAMACO RESOURCES, LLC	8,016,615
5	MARION COUNTY COAL RESOURCES	7,645,325
6	WOLF RUN MINING, LLC	6,788,678
7	ICG TYGART VALLEY, LLC	6,708,425
8	TUNNEL RIDGE, LLC	6,030,327
9	METTIKI COAL WV, LLC	3,269,401
10	REPUBLIC ENERGY, LLC	3,010,403
11	CENTURY MINING, LLC	2,823,610
12	POCAHONTAS COAL COMPANY, LLC	2,806,569
13	COAL-MAC LLC	2,561,229
14	MARFORK COAL COMPANY, LLC	2,539,647
15	PANTHER CREEK MINING, LLC	2,314,856
16	GREENBRIER MINERALS, LLC	2,281,234
17	ARACOMA COAL COMPANY, INC.	2,017,410
18	ROCKWELL MINING, LLC	1,986,968
19	SPARTAN MINING COMPANY, LLC	1,772,725
20	NICHOLAS CONTURA, LLC	1,604,451
21	KANAWHA EAGLE MINING, LLC	1,539,935
22	BLUE CREEK MINING LLC	1,210,980
23	ICG BECKLEY, LLC	1,180,158
24	MINGO LOGAN COAL, LLC	1,102,748
25	CM ENERGY OPERATIONS, LP	937,576

Quarry Production by County by Material Mined - FY2025

COUNTY	PERMITS	SAND	GRAVEL	SAND-GRAVEL	SANDSTONE	LIMESTONE	SHALE	SAND-LIMEST	ALL MATERIALS
BERKELEY	4	0	0	0	0	1,920,962	61,063	0	1,982,025
GRANT	3	0	0	0	0	198,468	0	0	198,468
GREENBRIER	3	0	0	0	0	1,086,600	0	0	1,086,600
HARRISON	1	0	0	0	0	0	0	0	0
JEFFERSON	1	0	0	0	0	2,590,140	0	0	2,590,140
KANAWHA	1	0	0	0	0	0	0	0	0
MARION	1	18,189	180,031	198,220	116,606	81,614	0	198,220	792,880
MASON	2	310,908	115,243	0	3,797	0	0	0	429,948
MERCER	2	0	0	0	0	1,046,149	0	0	1,046,149
MINERAL	1	0	0	0	0	278,444	0	0	278,444
MONONGALIA	4	0	0	0	0	4,298,807	0	0	4,298,807
MORGAN	1	353,205	0	0	0	87,794	0	0	440,999
PENDLETON	1	0	0	0	0	834,331	0	0	834,331
POCAHONTAS	1	0	0	0	0	327,745	0	0	327,745
PRESTON	1	0	0	0	0	0	0	260,910	260,910
RALEIGH	2	0	0	0	356,506	0	0	0	356,506
RANDOLPH	5	0	0	0	31,578	1,453,481	0	0	1,485,059
TAYLOR	1	0	0	0	0	0	0	0	0
TUCKER	3	0	0	0	33,602	997,233	0	187,506	1,218,341
UPSHUR	1	0	0	0	3,300	0	0	0	3,300
WOOD	1	0	0	0	0	175,896	0	0	175,896
Totals	40	682,302	295,274	198,220	545,389	15,377,664	61,063	646,636	17,806,548

**NUMBER OF MONTHLY PRODUCTION AND EMPLOYMENT
REPORTS SUBMITTED VIA THE INTERNET IN FY2025**

FACILITY TYPE	NO. OF PERMITS	NO. OF REPORTS
INDEPENDENT CONTRACTOR	612	2,196
QUARRY	28	106
SURFACE COAL MINE	96	310
UNDERGROUND COAL MINE	113	396
Total	849	3,008

**SUMMARY OF REPORTS
RECAPITULATION OF DATA
PRODUCTION - DISTRIBUTION
FY2025**

	UNDERGROUND MINES	SURFACE MINES	INDEPENDENT CONTRACTORS	GRAND TOTALS
COMPANIES - MINES				
NUMBER OF COMPANIES REPORTED	76	89	1,395	1,560
NUMBER OF MINES REPORTED	156	197	1,395	1,748
PRODUCTION	92,920,779	16,528,010	NA	109,448,789

DISTRIBUTION				
COAL SHIPPED BY RAIL	23,509,892	2,085,991	NA	25,595,883
COAL SHIPPED BY RIVER	22,786,037	1,973	NA	22,788,010
COAL SHIPPED BY TRUCK	8,633,918	9,895,593	NA	18,529,511
COAL SHIPPED BY BELT	10,533,263	21,243	NA	10,554,506
LOCAL TRADE OR STOCKED	2,895,423	5,016	NA	2,900,439

EMPLOYMENT - INJURIES				
EMPLOYEES	10,030	3,024	10,273	23,327
FATAL INJURIES	4	2	0	6
TONS PER FATAL	23,230,195	8,264,005	NA	18,241,465
NON-FATAL LOST-TIME INJURIES	381	36	51	417
TONS PER NON-FATAL INJURY	243,887	459,111	NA	262,467
REPORTED EMPLOYEE HOURS	22,996,467	6,491,252	7,771,982	37,259,701
NON-FATAL FREQUENCY RATE	3.31	1.11	1.31	2.24
FATAL FREQUENCY RATE	0.03	0.06	0	0.03

Notes: **Distribution** is initial method of shipment from mine. Because distribution may cross annual year boundaries, total tons produced does not equal total tons distributed. **Total Fatalities** includes all fatalities at coal mines. **Total Non-Fatal Lost-Time Injuries** and **Tons Per Non-Fatal Injury** do not include contractor injuries, as these injuries are already counted as an underground or surface injury. **Grand Total Of Companies Reporting** - some compaines have both underground and surface permits so total is lower than the sum of underground plus surface plus contractor.

COMPARATIVE DATA FY2022 - FY2025

	FY2022	FY2023	FY2024	FY2021
<u>NUMBER OF MINES</u>				
UNDERGROUND	173	141	157	156
SURFACE	183	159	196	197
<u>METHOD OF PRODUCTION</u>				
CONTINUOUS	30,388,978	34,290,448	36,609,513	37,550,878
LONGWALL	51,859,534	48,827,973	56,397,841	55,348,901
AUGER/OTHER				
SURFACE	13,462,454	15,797,645	17,345,350	16,528,010
TOTAL	95,710,966	98,916,066	110,352,704	109,448,789
<u>INJURY DATA</u>				
FATAL INJURIES				
UNDERGROUND	3	3	1	4
SURFACE		1	1	2
PREPARATION	2			
INDEPENDENT CONTRACTOR				
TOTAL	5	4	2	6
TONS MINED PER FATAL	19,142,193	24,729,017	55,176,352	18,241,465
<u>NON-FATAL LOST-TIME INJURIES</u>				
UNDERGROUND	311	325	363	381
SURFACE	27	34	36	36
INDEPENDENT CONTRACTOR	44	43	32	51
COAL HANDLING FACILITY	18	15	13	11
TOTAL	356	374	412	428
UNDERGROUND & SURFACE EMPL. HOURS	25,740,218	19,677,937	29,830,561	29,487,719
CONTRACTOR EMPL. HOURS	7,534,425	6,562,113	8,393,365	7,771,982
TOTAL EMPLOYEE HOURS	33,274,643	26,240,050	38,223,926	37,259,701
TONS MINED PER INJURY	268,851	264,481	267,846	255,721
FATAL FREQUENCY RATE	0.03	0.03	0.01	0.03
NON-FATAL FREQUENCY RATE	2.14	2.85	2.16	2.30

Note: Total Non-Fatal Lost-Time Injuries does not include contractor injuries because they are also counted at the mine permit.

DIRECTORY OF MINES



COMPANY	MINE	GENERAL LOCATION	EMP	DAYS	HOURS	PRODUCTION	SEAM	FAT	INJ	CNTY
ACTIVE RESOURCES, INC.	NO. 6A DEEP MINE	2656 ROCKHOUSE CREEK ROAD, MAN, WV					168			30
ACTIVE RESOURCES, INC.	NO.8 DEEP MINE	274 ROUTE 52, GILBERT, WV	29	245	58,722		168			30
ARACOMA COAL COMPANY, INC.	CEDAR GROVE #2	RT 14 RUM CREEK ROAD, APPROX. 2 MILES					151			23
ARACOMA COAL COMPANY, INC.	DAVY BRANCH MINE	NEW ROUTE 10 222 DAVY BRANCH EXIT	114	264	281,303	773,032	135		1	23
ARACOMA COAL COMPANY, INC.	LYNN BRANCH #2 MINE	MADISON BRANCH RD OFF NEW RT 10	195	264	492,080	1,195,482	168		1	23
ARACOMA COAL COMPANY, LLC	CEDAR GROVE MINE 3	RT 14 RUM CREEK RD.2MI/RT 10 119 CEDAR	71	264	165,918	558,256	151			23
ARACOMA COAL COMPANY, LLC	CEDAR GROVE NO. 1	RT.14 RUM CREEK RD. APPROX 2 MILES TO					151			23
ARACOMA COAL COMPANY, LLC	HERNSHAW MINE	RUM CREEK ROAD					136			23
ARGUS ENERGY WV, LLC	DEEP MINE NO. 3	EAST FORK OF TWELVEPOLE CREEK								50
ARGUS ENERGY WV, LLC	DEEP MINE NO. 7	LAUREL BRANCH OF KIAHS CREEK					84			50
ARGUS ENERGY WV, LLC	DEEP MINE NO. 8	KIAHS CREEK OF THE EAST FORK OF TWELVE					111			50
ARGUS ENERGY WV, LLC	NO. 11	DEVILS BRANCH OF EAST FORK OF TWELVEPO					111			50
BAY STAR COAL CO., INC.	MINE #2	CUCUMBER					311			24
BEDROCK RESOURCES, INC.	BEDROCK #1	RT 16 CARETTA, WV BIG CREEK DISTRICT,					285			24
BEN'S CREEK OPERATIONS WV, LLC	POND CREEK NO.1 MINE	3.0 MILES NE OF WHARNCLIFFE, WV					177			30
BLUE CREEK MINING LLC	BLUE CREEK NO 1 MINE	HELICOPTER ROAD	118	226	254,826	1,120,871	103			20
BLUESTONE OIL CORPORATION	RANGER FUEL NO.1MINE	PINNACLE CREEK NEAR PINEVILLE, WV					344			55
BRIER CREEK COAL CO., LLC	BRIER CREEK NO. 1	1295 ASHFORD HILL ROAD					168			3
BROOKS RUN SOUTH MINING, LLC	WYOMING NO. 2	STATE RT 97 MARIANNA, WV 24859					285			55
C & A COAL CO.	MOUNTAIN FORK NO. 1	BIG CREEK RD PAST BAYSTAR WASHER					311			24
C & A COAL CO.	MOUNTAIN FORK NO. 2	CUCUMBER					311			24
CARETTA MINING, INC.	CARETTA MINE #3	3.0 MILES NORTHEAST OF CARETTA WV					285			24
CENTURY MINING, LLC	LONGVIEW MINE	I79, EX115, WV20S/US 119N (23.2 MILES)	374	365	699,156	719,208	84		6	1
CIVIL, LLC	EAGLE ENERGY MINE #1	KIMBERLY, WV	17	72	9,504	52,280	176			10
COAL-MAC LLC	ALMA NO.1 MINE	AREA OF 3620 ROBERT C. BYRD FWY, WILLI					157			30
COAL-MAC LLC	ROAD FORK DEEP MINE	AREA OF 3620 ROBERT C BYRD FWY, WILLIA					111			30
CONSOL MINING COMPANY, LLC	ITMANN NO. 5 MINE	MULLINS, WEST VIRGINIA	182	184	188,029	205,899	344		1	55
CORNERSTONE MINING, LLC	RANE DEEP MINE	OFF OF COUNTY ROUTE 13 NEAR MCCOMAS, W					334			28
DOUBLE TAKE MINING CO., INC.	MINE NO. 1	RT. 12/3 2.5 MILES NW OF CUCUMBER, WV					311			24
ELK RUN COAL CO., LLC	BLACK KING I-N. PORT	6778 BLUE PENNANT ROAD, WHITESVILLE					151			3
ELK RUN COAL CO., LLC	CASTLE MINE	LITTLE ELK CREEK NEAR SYLVESTER					167			3
ELK RUN COAL CO., LLC	CHECKMATE POWELLTON	TRAVEL RT.3 TO SYLVESTER WV ENTER MAIN	33	91	65,914	51,428	170		3	3
ELK RUN COAL CO., LLC	LAUREL ALMA	CLEAR FORK DISTRICT, NEAR DOROTHY					157			41
ELK RUN COAL CO., LLC	LAUREL EAGLE	CLEAR FORK DISTRICT, NEAR DOROTHY					176			41
ENERGY PLUS, INC.	BELCHER BRANCH	3308 PINNACLE CREEK RD. PINEVILLE, WV	49	306	91,066	73,734	319		1	55
FOUR POLE MINING, LLC.	LOWER WAR EAGLE NO.1	ISABAN, WV					195			24
FRONTIER COAL COMPANY	DOUBLE CAMP NO. 1	NEAR COAL MTN ON FOUNDATION FK IN CLEA					177			55
GREENBRIER MINERALS, LLC	EAGLE NO. 1 MINE	NEAR CRANCO WV	172	281	421,780	744,489	176			23
GREENBRIER MINERALS, LLC	ELK LICK CHILTON #1	APPROX 13.2 MI UP BUFFALO CR RD TO ELK					135			23
GREENBRIER MINERALS, LLC	LOWER WAR EAGLE MINE	NEAR CYCLONE WV	168	270	425,052	498,454	195		2	55
GREENBRIER MINERALS, LLC	MTNR POCAHONTAS NO 1	ANJEAN ROAD	7	126	7,690		334			13
GREENBRIER MINERALS, LLC	MUDDY BRIDGE MINE	6 MILES EAST OF HUFF JUNCTION	117	263	300,548	529,024	168			23
GREENBRIER MINERALS, LLC	NORTH FORK WINIFREDE	5.7 MILES FROM LORADO PO TO NORTHFORK					121			23
GREENBRIER MINERALS, LLC	POWELLTON NO. 1	2.6 MILES EAST OF LORADO WV	60	252	158,653	181,796	170			23
GREENBRIER SMOKELESS COAL, LLC	MOUNTAINEER NO. 1	OFF ANJEAN ROAD	7	62	4,340		334			13
GREENBRIER SMOKELESS COAL, LLC	MTNR POCAHONTAS #1	OFF ANJEAN ROAD, RUPERT, WV	21	79	14,874	12,153	334			13
HAMPDEN COAL, LLC	BUFFALO DEEP MINE	BUFFALO CREEK	3		1,217		137			23

COMPANY	MINE	GENERAL LOCATION	EMP	DAYS	HOURS	PRODUCTION	SEAM	FAT	INJ	CNTY
HARMAN BRANCH MINING, INC.	MINE NO. 2	RT. 16 SHAFT HOLLOW RD CARETTA, WV	21	205	36,372	102,804	285			24
HARRISON COUNTY COAL RESOURCES	HARRISON COUNTY MINE	WALLACE, WV 26448	419	263	1,048,688	9,928,701	36		35	52
HIGHLAND MINING COMPANY	HIGHLAND COAL HF	FREEZE FORK ROAD					998			23
ICG BECKLEY, LLC	BECKLEY POCAHONTAS	2221 OLD ECCLES ROAD, ECCLES, WV 25836	394	365	910,716	1,267,321	344		2	41
ICG TYGART VALLEY, LLC	LEER MINE	GRAFTON, WV 26354	526	361	1,346,055	7,281,085	84	2	6	46
ITMANN MINING COMPANY, LP	ITMANN #5	MULLENS, WEST VIRGINIA	190	181	228,176	292,488	344		3	55
JET COAL COMPANY, INC.	JIREH	PINE CREEK	43	197	34,952	207,727	142		1	23
KANAWHA EAGLE MINING, LLC	COALBURG NO. 1	COMFORT, WV TO RT.3 TURN RIGHT ONTO JOE	10	247	22,229		111			3
KANAWHA EAGLE MINING, LLC	EAGLE MINE	COMFORT, WV TO RT.3 TO TONEY'S BRANCH	128	250	311,581	753,794	176		1	3
KANAWHA EAGLE MINING, LLC	PEERLESS RACHEL MINE	COMFORT, WV TO RT.3 LEFT ON JOES CK.RD	138	247	339,924	926,396	167		3	3
KINGSTON MINING, INC.	KINGSTON NO. 2	DOTHAN, WV	127	261	294,185	368,911	252			10
KINGSTON MINING, INC.	KINGSTON SEWELL	873 PACKS BRANCH ROAD	34	196	55,168		285			10
LEGACY WV PERMIT HOLDING, LLC	JOHNNYCAKE MINE	BOTTOM OF JOHNNYCAKE, NEAR INTERSECTIO					266			24
LEXINGTON COAL COMPANY, LLC	MOUNTAINEER ALMA A	1000 MINGO LOGAN AVE WHARNCLIFFE, WV 2					195			30
LITTLE EAGLE COAL COMPANY, LLC	LICK BRANCH NO. 2	2.5 MILES EAST OF SWISS PO					170			34
LO DOWN ENERGY, INC.	MINE #32	RT 16 CARETTA	28	248	44,219	135,277	311			24
MARFORK COAL COMPANY, LLC	ALLEN POWELLTON MINE	3.4 MILES SE OF DOROTHY IN MARSH FORK	16		36,248		170			41
MARFORK COAL COMPANY, LLC	BECKLEY SEAM MINE	2MILES OFF RT. 1 UP WORKMANS CREEK					311			41
MARFORK COAL COMPANY, LLC	BLACK EAGLE MINE	STATE ROUTE 3, COAL RIVER ROAD, PETTUS	211	263	508,056	796,032	176		3	41
MARFORK COAL COMPANY, LLC	BRUSHY EAGLE	ELLIS CREEK, MONTCOAL, WV					176			41
MARFORK COAL COMPANY, LLC	COON CEDAR GROVE	1.5 MILES UP PACKSVILLE RD, OFF ROUTE	13		31,899		151			41
MARFORK COAL COMPANY, LLC	GLEN ALUM MINE	APPROX 2 MILES FROM THE WV RT1 INSTERS	124	260	284,171	663,190	209		2	41
MARFORK COAL COMPANY, LLC	HORSE CREEK EAGLE	1.5 MILES UP HORSE CREE ROAD OFF RT. 3	67	263	161,655	291,592	176			41
MARFORK COAL COMPANY, LLC	PANTHER EAGLE MINE	2.7 MILES UP PACKSVILLE/MARFORK RD OFF	122	264	300,553	485,409	176		5	41
MARFORK COAL COMPANY, LLC	SLIP RIDGE CEDAR GRO	3 MILES UP PACKSVILLE RD RT 3 NEAR WHI	34		76,779		151			41
MARFORK COAL COMPANY, LLC	SLIP RIDGE POWELLTON	3 MILES UP PACKSVILLE ROAD OFF ROUTE #					170			41
MARFORK COAL COMPANY, LLC	WHITE QUEEN	3 MILES UP PACKSVILLE RD OFF RT 3 NEAR					170			41
MARION COUNTY COAL RESOURCES	MARION COUNTY MINE	METZ, WV	527	362	1,247,623	9,048,625	36		38	25
MARSHALL COUNTY COAL RESOURCES	MARSHALL COUNTY MINE	CAMERON PORTAL	887	275	2,003,183	14,758,575	36		140	26
MEGA HIGHWALL MINING, LLC	POND CREEK #1 MINE	ON ALUM CREEK NEAR FORMER COMMUNITY OF					998			30
MEGA HIGHWALL MINING, LLC	UCG DEEP MINE #5	ON ALUM CREEK NEAR FORMER COMMUNITY OF					151			30
METTIKI COAL WV, LLC	METTIKI E MINE	ROUTE 48, 6 MILES EAST OF DAVIS, WV 26	233	267	469,387	3,290,927	71		1	47
MIDLAND TRAIL RESOURCES, LLC	MIDLAND TRAIL NO. 3	OFF AIRPORT RD, RAINELLE WV					325			13
MIDLAND TRAIL RESOURCES, LLC	MIDLAND TRAIL NO. 4	OFF AIRPORT ROAD RAINELLE, WV					334			13
MINGO LOGAN COAL, LLC	MOUNTAINEER II MINE	RT 17 MOUNTAIN LAUREL DR SHARPLES, WV	350	268	812,002	1,189,654	157	1	4	23
NEW AGE MINING, LLC	EAGLE NO.1 MINE	FORMER COMMUNITY OF GLEN ALUM ON ALUM	3	124	2,976		176			30
NICHOLAS CONTURA, LLC	JERRY FORK EAGLE	RT.39 DRENNEN, WV 3 JERRY FORK RD.	180	263	436,684	592,032	176		3	34
NICHOLAS CONTURA, LLC	ROLLING THUNDER	5 MILES UP 20 MILE CREEK RD TO THE COM	64	260	149,302	346,281	170		1	34
OHIO COUNTY COAL RESOURCES	OHIO COUNTY MINE	GOLDEN RIDGE PORTAL	609	255	1,093,953	9,663,689	36		40	35
PANTHER CREEK MINING, LLC	AMERICAN EAGLE MINE	DAWES, WV	148	278	363,208	625,075	176		3	20
PANTHER CREEK MINING, LLC	COON HOLLOW TUNNEL	DAWES	6	268	15,291					20
PANTHER CREEK MINING, LLC	LAUREL FORK DEEP	WINIFREDE					121			20
PANTHER CREEK MINING, LLC	MAPLE EAGLE NO.1MINE	POWELLTON, WV	112	262	274,221	386,208	176		6	10
PANTHER CREEK MINING, LLC	WINCHESTER 2	DAWES	46	268	107,682	243,010	168			20
PAY CAR MINING, INC.	NO. 57 MINE	KIMBALL, WV (MCDOWELL COUNTY)					318			24
PAY CAR MINING, INC.	NO. 58	OFF US RT 52 IN BOTTOM CREEK NEAR KIMB					342			24

COMPANY	MINE	GENERAL LOCATION	EMP	DAYS	HOURS	PRODUCTION	SEAM	FAT	INJ	CNTY
PHILLIPS MANAGEMENT FIRM, LLC	JOHNNYCAKE MINE#1	260 PANTHER MOHAWK RD IAEGER, WV 24844	36	59	10,323	1,336	266			24
POCAHONTAS COAL COMPANY, LLC	AFFINITY MINE	AFFINITY ROAD, COAL CITY, WV	236	281	595,138	1,998,051	344		5	41
POCAHONTAS COAL COMPANY, LLC	JOSEPHINE NO. 2 MINE	1 MILE S.E. OF JOSEPHINE, WV					357			41
POCAHONTAS PROCESSING, LLC	PINE CREEK DEEP MINE	119/05 PINE CREEK RD,.8 MILES FROM INT					142			23
QUINWOOD COAL COMPANY, LLC	QUINWOOD NO. 1 DEEP	HOMINEY CREEK, NEAR LEVIASY WV					285			34
RAMACO RESOURCES, LLC	BERWIND DEEP MINE	NEAR BERWIND, WV	152	310	366,950	1,252,872	344		9	24
RAMACO RESOURCES, LLC	CRUCIBLE DEEP MINE	5.1 MILES NORTHEAST OF VERNER, WV	52	263	129,641	1,013,626	151			23
RAMACO RESOURCES, LLC	EAGLE SEAM DEEP MINE	7.1 MILES NORTHEAST OF VERNER	46	244	126,734	991,736	176		1	23
RAMACO RESOURCES, LLC	LAUREL FORK	NEAR BERWIND, WV	52	268	145,196	377,109	344		6	24
RAMACO RESOURCES, LLC	MICHAEL POWELLTON	7.1 MILES NORTHEAST OF VERNER, WV	49	262	129,673	778,737	169		4	23
RAMACO RESOURCES, LLC	NO. 2 GAS	ELK CREEK RD NEAR VERNER WV	97	288	237,305	1,530,533	168		4	23
RAMACO RESOURCES, LLC	STONECOAL BRANCH #2	ELK CREEK RD NEAR VERNER WV	137	266	325,487	1,845,799	157		8	23
RAMACO RESOURCES, LLC	TRIAD NO.2 MINE	NEAR BERWIND, WV					334			24
RAW COAL MINING CO., INC.	EDM NO. 1 MINE	SHANNON BRANCH NEAR CAPELS	15	253	28,617	13,884	285			24
RAW COAL MINING CO., INC.	RED ASH MINE NO. 1	HARMON BRANACH NEAR IAEGER					252			24
RAW COAL MINING CO., INC.	SEWELL MINE B	COUNTY RT. 14/1, 2.2 MILES NE OF DAV	31	257	66,025	51,004	285		2	24
RAW COAL MINING CO., INC.	SEWELL MINE R	OFF COUNTY ROUTE 83/38, 1.83 MILES NE	14	255	33,361	54,025	285			24
RAW COAL MINING CO., INC.	WARRIORMINE #13	WARRIORMINE RD					311			24
RAW COAL MINING CO., INC.	WELCH SEAM MINE	1.5m NW OF PREMIER/HONEY CAMP BR. OFF					285			24
RAYCO, LLC	RED ASH MINE NO. 1	HARMONS BRANCH NEAR IAEGER	5	120	705	9,422	252			24
ROARING CREEK COAL CO., LLC	ROARING CREEK MINE	ELLAMORE, WV 26267								49
ROCK "N" ROLL COAL CO., INC.	MINE NO. 7	TRAP FORK OF PANTHER					998			24
ROCKHOUSE CREEK DEVELOP. CORP.	NO. 9	POUND MILL BRANCH OF HUFF CREEK TRIADE								23
ROCKWELL MINING, LLC	BLACK STALLION MINE	301 STEWART STREET WHARTON					176			3
ROCKWELL MINING, LLC	CAMPBELLS CREEK # 10	STEWART STREET, WHARTON					168			3
ROCKWELL MINING, LLC	CANDICE NO. 2	COW CREEK WHARTON					121			3
ROCKWELL MINING, LLC	CHILTON DEEP MINE #1	27010 GLANCY RD WHARTON, WV 25208					135			55
ROCKWELL MINING, LLC	COAL BRANCH NO. 1	23739 GLANCY ROAD WHARTON, WV 25208	57	240	129,989	208,065	176			55
ROCKWELL MINING, LLC	COAL BRANCH NO.2	LAT/LON ARE FOR THE MINE BENCH	49	236	114,213	285,048	142		1	55
ROCKWELL MINING, LLC	EAGLE #3 MINE	4619 BOLT RD BOLT WV, 25817	63	232	154,514	278,066	176		1	55
ROCKWELL MINING, LLC	EAGLE #4 MINE	101 KOPPERS MINE ROAD KOPPERSTON WV 24					176			55
ROCKWELL MINING, LLC	FLYING EAGLE MINE	101 KOPPERS MINE ROAD KOPPERSTON, WV 2	59	238	145,959	238,422	176		1	55
ROCKWELL MINING, LLC	GATEWAY EAGLE	1196 SKIN FORK RD, WHARTON WV 25208	33	113	88,058	92,274	176		1	3
ROCKWELL MINING, LLC	HARRIS NO. 1	WHARTON					176			3
ROCKWELL MINING, LLC	LIGHTFOOT #2 MINE	WHARTON					170			3
ROCKWELL MINING, LLC	MATEWAN TUNNEL	505 HARRIS ROAD WHARTON					174			3
ROCKWELL MINING, LLC	POWELLTON TUNNEL MIN	54912 POND FORK ROAD WHARTON WV 25208					170			3
ROCKWELL MINING, LLC	SWEET BIRCH MINE	COW CREEK ROAD WHARTON WV 25208					998			3
ROCKWELL MINING, LLC	WHARTON#1 TUNNELMINE	COW CREEK ROAD WHARTON WV 25208					170			3
ROCKWELL MINING, LLC	WINIFREDE #15 MINE	COW CREEK ROAD WHARTON WV 25208					122			3
ROCKWELL MINING, LLC	WINIFREDE 13A	RT.85 BOONE COUNTY, ADJACENT TO ROCKLI					135			3
ROCKWELL MINING, LLC	WORKMAN BRANCH	1100 WORKMAN ROAD BARRETT					168			3
RS MINING, INC.	CARETTA #3 MINE	RT. 16 0.8 MILE SW OF CARETTA, WV	25	172	32,066	35,530	285			24
SALLY ANN COAL COMPANY, INC.	MINE NO. 1	2.5 MILES EAST OF WELCH	14	204	23,575	13,788	318			24
SALLY ANN COAL COMPANY, INC.	MINE NO. 2	2.5 MILES EAST OF WELCH SUPERIOR					318			24
SALLY ANN COAL COMPANY, INC.	MINE NO. 3	2.1 MILES SW OF KIMBALL ON RT. 52/17 O					319			24

COMPANY	MINE	GENERAL LOCATION	EMP	DAYS	HOURS	PRODUCTION	SEAM	FAT	INJ	CNTY
SCREAMING EAGLE COAL, LLC	LITTLE EAGLE MINE	RT 16 FOLA RD 2.3 MILES SE OF BICKMORE	27	140	38,347	11,434	179		3	34
SELAH CORPORATION	MINE NO.5	1.4 MIL OFF US 119 BIG SPLINT HOLLOW R	6	60	2,880	3,765	157			30
SOUTHERN MINERALS, INC.	WARRIORMINE #13	WARRIORMINE RD					311			24
SPARTAN MINING COMPANY, LLC	LAUREL COALBURG TUN.	NEAR MAMMOTH					111			20
SPARTAN MINING COMPANY, LLC	ROAD FORK #52	3 MILES WEST OF PINEVILLE	342	267	823,521	1,637,748	344		9	55
SPARTAN MINING COMPANY, LLC	SLABCAMP	NEAR MAMMOTH, WEST VIRGINIA					103			20
SPARTAN MINING COMPANY, LLC	STOCKTON 130	NEAR MONTGOMERY					103			20
STAR SERVICES, LLC	RANE DEEP MINE	OFF COUNTY RT.13 NEAR MCCOMAS, WV	32	231	38,547	34,593	334			28
TRIPLE G COAL COMPANY, INC.	MINE NO. 1	2 MILES NORTH OF KIMBALL ON ROUTE 52/7					318			24
TUNNEL RIDGE, LLC	TUNNEL RIDGE MINE	WEST ALEXANDER; WASHINGTON COUNTY, PEN	491	358	1,101,524	5,181,651	36		10	35
TWIN STATE MINING, INC.	MINE NO. 39	48 ADVERT RD. ELBERT, WV 24830	2	63	190		344			24
TWIN STATE MINING, INC.	MINE NO. 44	343 TWIN STATE MINE ROAD	133	265	261,362	275,356	334			24
WEST VIRGINIA PROPERTIES, INC.	MINE #32	RT 16 CARETTA					311			24
WEST VIRGINIA PROPERTIES, INC.	TUG FORK SEWELL NO.1	FRONTAGE RD IN RODERFIELD WV					285			24
WEST VIRGINIA PROPERTIES, INC.	WELCH DEEP MINE	ENGLISH HOLLOW RDOFF RT 83 IN ENGLISH,					293			24
WOLF RUN MINING, LLC	LEER SOUTH MINE	RT 119S, 2 MILES OUTSIDE PHILIPPI TOWA	467	342	1,158,757	4,345,996	84		3	1
WWMV, LLC	CAYMUS MINE	STOVER BRANCH AT ORGAS					154			3
WWMV, LLC	SILVER OAK #1	STOVER BRANCH AT ORGAS					137			3
XMV, INC.	43 MINE	1407 KIAH BRANCH RD ECKMAN WV 24829					323			24
XMV, INC.	MINE NO. 35	SQUIRE, WV					344			24

ACTIVE RESOURCES, INC.
NO. 6A DEEP MINE
P.O. BOX 1838
GILBERT WV 25621
U00501607A

ACTIVE RESOURCES, INC.
NO.8 DEEP MINE
P.O. BOX 1838
GILBERT WV 25621
U00500204A

ARACOMA COAL COMPANY, INC.
CEDAR GROVE #2
PO BOX 1098
HOLDEN WV 25625
U000503008

ARACOMA COAL COMPANY, INC.
DAVY BRANCH MINE
PO BOX 1098
HOLDEN WV 25625
U00500319

ARACOMA COAL COMPANY, INC.
LYNN BRANCH #2 MINE
PO BOX 1098
HOLDEN WV 25625
U00500119

ARACOMA COAL COMPANY, LLC
CEDAR GROVE MINE 3
PO BOX 1098
HOLDEN WV 25625
U00500421

ARACOMA COAL COMPANY, LLC
CEDAR GROVE NO. 1
PO BOX 1098
HOLDEN WV 25625
U00500308

ARACOMA COAL COMPANY, LLC
HERNSHAW MINE
PO BOX 1098
HOLDEN WV 25625
U00500499

ARGUS ENERGY WV, LLC
DEEP MINE NO. 3
9104 TWELVEPOLE CREEK
DUNLOW WV 25511
U00502893A

ARGUS ENERGY WV, LLC
DEEP MINE NO. 7
9104 TWELVEPOLE CREEK
DUNLOW WV 25511
U00503898A

ARGUS ENERGY WV, LLC
DEEP MINE NO. 8
9104 TWELVEPOLE CREEK
DUNLOW WV 25511
U00502392A

ARGUS ENERGY WV, LLC
NO. 11
9104 TWELVEPOLE CREEK
DUNLOW WV 25511
U000501906

BAY STAR COAL CO., INC.
MINE #2
356 SOUTH COLLEGE AVENUE
BLUEFIELD VA 24605
U00400786A

BEDROCK RESOURCES, INC.
BEDROCK #1
64 MAIN CARETTA RD
WAR WV 24892
U402495B-A

BEN'S CREEK OPERATIONS WV, LLC
POND CREEK NO.1 MINE
109 CAPITOL ST. STE. 1000
CHARLESTON WV 25301
U00500298C

BLUE CREEK MINING LLC
BLUE CREEK NO 1 MINE
250 WEST MAIN ST STE 2000
LEXINGTON KY 40507
U00301503A

BLUESTONE OIL CORPORATION
RANGER FUEL NO.1MINE
302 SOUTH JEFFERSON
ROANOKE VA 24011
U00070700

BRIER CREEK COAL CO., LLC
BRIER CREEK NO. 1
1295 ASHFORD HILL ROAD
ASHFORD WV 25009
U00500805

BROOKS RUN SOUTH MINING, LLC
WYOMING NO. 2
PO BOX 460
BRENTON WV 24818
U00401289A

C & A COAL CO.
MOUNTAIN FORK NO. 1
356 SOUTH COLLEGE AVE
BLUEFIELD VA 24605
U00401995

C & A COAL CO.
MOUNTAIN FORK NO. 2
356 SOUTH COLLEGE AVE
BLUEFIELD VA 24605
U00401995A

CARETTA MINING, INC.
CARETTA MINE #3
991 COOK PARKWAY
OCEANA WV 24870
U00402495B

CENTURY MINING, LLC
LONGVIEW MINE
7004 BUCKHANNON RD
VOLGA WV 26238
U00201512

CIVIL, LLC
EAGLE ENERGY MINE #1
799 HWY 3459
HARLAN KY 40831
U00301210

COAL-MAC LLC
ALMA NO.1 MINE
1245 22 MINE ROAD
HOLDEN WV 25625
U00500705B

COAL-MAC LLC
ROAD FORK DEEP MINE
1265 HOLDEN 22 MIND RD
HOLDEN WV 25625
U00501021

CONSOL MINING COMPANY, LLC
ITMANN NO. 5 MINE
275 TECHNOLOGY DR STE 101
CANONSBURG PA 15317
U00301318

CORNERSTONE MINING, LLC
RANE DEEP MINE
150 COURTHOUSE RD SUI 302
PRINCETON WV 24740
U00301118

DOUBLE TAKE MINING CO., INC.
MINE NO. 1
356 SOUTH COLLEGE AVE
BLUEFIELD VA 24605
U00400687B

ELK RUN COAL CO., LLC
BLACK KING I-N. PORT
P.O. BOX 457
WHITESVILLE WV 25209
U0506492-A

ELK RUN COAL CO., LLC
CASTLE MINE
P.O. BOX 457
WHITESVILLE WV 25209
D00011373

ELK RUN COAL CO., LLC
CHECKMATE POWELLTON
P.O. BOX 457
WHITESVILLE WV 25209
U00500223

ELK RUN COAL CO., LLC
LAUREL ALMA
P.O. BOX 457
WHITESVILLE WV 25209
U00301894

ELK RUN COAL CO., LLC
LAUREL EAGLE
P.O. BOX 457
WHITESVILLE WV 25209
U00300894

ENERGY PLUS, INC.
BELCHER BRANCH
302 SOUTH JEFFERSON
ROANOKE VA 24011
U00401511

FOUR POLE MINING, LLC.
LOWER WAR EAGLE NO.1
PO BOX 71
WYOMING WV 24898
U00300516

FRONTIER COAL COMPANY
DOUBLE CAMP NO. 1
302 SOUTH JEFFERSON
ROANOKE VA 24011
U00400107

GREENBRIER MINERALS, LLC
EAGLE NO. 1 MINE
PO BOX 446
MAN WV 25635
U00501311

GREENBRIER MINERALS, LLC
ELK LICK CHILTON #1
PO BOX 446
MAN WV 25635
U00500109

GREENBRIER MINERALS, LLC
LOWER WAR EAGLE MINE
PO BOX 446
MAN WV 25635
U00400299B

GREENBRIER MINERALS, LLC
MTNR POCAHONTAS NO 1
4425 ANJEAN ROAD
RUPERT WV 25984
U0301205-B

GREENBRIER MINERALS, LLC
MUDDY BRIDGE MINE
PO BOX 446
MAN WV 25635
U00503596B

GREENBRIER MINERALS, LLC
NORTH FORK WINIFREDE
P.O. BOX 446
MAN WV 25635
U00500919

GREENBRIER MINERALS, LLC
POWELLTON NO. 1
P O BOX 446
MAN WV 25635
U00505392C

GREENBRIER SMOKELESS COAL, LLC
MOUNTAINEER NO. 1
4425 ANJEAN ROAD
RUPERT WV 25984
U00301205

GREENBRIER SMOKELESS COAL, LLC
MTNR POCAHONTAS #1
4547 ANJEAN RD
RUPERT WV 25984
U00301205B

HAMPDEN COAL, LLC
BUFFALO DEEP MINE
250 W MAIN ST STE 2000
LEXINGTON KY 40507
U00502001

HARMAN BRANCH MINING, INC.
MINE NO. 2
64 MAIN CARETTA RD.
WAR WV 24892
U00400604

HARRISON COUNTY COAL RESOURCES
HARRISON COUNTY MINE
464 NORTH PORTAL RD
WALLACE WV 26448
D0004786SB

HIGHLAND MINING COMPANY
HIGHLAND COAL HF
P O BOX 1098
HOLDEN WV 25625
U00000616

ICG BECKLEY, LLC
BECKLEY POCAHONTAS
2221 OLD ECCLES ROAD
ECCLES WV 25836
U00301195A

ICG TYGART VALLEY, LLC
LEER MINE
1200 TYGART DR
GRAFTON WV 26354
U00200406A

ITMANN MINING COMPANY, LP
ITMANN #5
275 TECHNOLOGY DR STE 101
CANONSBURG PA 15317
U00301318A

JET COAL COMPANY, INC.
JIREH
1400 PENNY HWY
VIRGIE KY 41572
U00500612A

KANAWHA EAGLE MINING, LLC
COALBURG NO. 1
250 WEST MAIN ST STE 2000
LEXINGTON KY 40507
U00500302B

KANAWHA EAGLE MINING, LLC
EAGLE MINE
250 WEST MAIN ST STE 2000
LEXINGTON KY 40507
U017983-AC

KANAWHA EAGLE MINING, LLC
PEERLESS RACHEL MINE
250 WEST MAIN ST STE 2000
LEXINGTON KY 40507
U00500504C

KINGSTON MINING, INC.
KINGSTON NO. 2
P.O. BOX 69
PAX WV 25904
U00300601

KINGSTON MINING, INC.
KINGSTON SEWELL
P.O. BOX 69
PAX WV 25904
U00300422

LEGACY WV PERMIT HOLDING, LLC
JOHNNYCAKE MINE
601 E. STREET
CHARLESTON WV 25303
U00401107F

LEXINGTON COAL COMPANY, LLC
MOUNTAINEER ALMA A
29 PORTER HILL BOX 249
STANVILLE KY 41659
U00503897C

LITTLE EAGLE COAL COMPANY, LLC
LICK BRANCH NO. 2
23811 CHAGRIN BLVD STE228
BEACHWOOD OH 44122
U00000288A

LO DOWN ENERGY, INC.
MINE #32
PO BOX 246
MULLENS WV 25882
U401295F-A

MARFORK COAL COMPANY, LLC
ALLEN POWELLTON MINE
P. O. BOX 457
WHITESVILLE WV 25209
U00300204

MARFORK COAL COMPANY, LLC
BECKLEY SEAM MINE
P. O. BOX 457
WHITESVILLE WV 25209
U00301708

MARFORK COAL COMPANY, LLC
BLACK EAGLE MINE
P.O. BOX 457
WHITESVILLE WV 25209
U00300118

MARFORK COAL COMPANY, LLC
BRUSHY EAGLE
P.O. BOX 457
WHITESVILLE WV 25209
U00300693B

MARFORK COAL COMPANY, LLC
COON CEDAR GROVE
P. O. BOX 457
WHITESVILLE WV 25209
U00300900

MARFORK COAL COMPANY, LLC
GLEN ALUM MINE
P.O. BOX 69
PAX WV 25904
U00301209

MARFORK COAL COMPANY, LLC
HORSE CREEK EAGLE
P.O. BOX 457
WHITESVILLE WV 25209
U00300104

MARFORK COAL COMPANY, LLC
PANTHER EAGLE MINE
P.O. BOX 457
WHITESVILLE WV 25209
U00300398

MARFORK COAL COMPANY, LLC
SLIP RIDGE CEDAR GRO
P. O. BOX 457
WHITESVILLE WV 25209
U00302100

MARFORK COAL COMPANY, LLC
SLIP RIDGE POWELLTON
P. O. BOX 457
WHITESVILLE WV 25209
U00301399

MARFORK COAL COMPANY, LLC
WHITE QUEEN
P.O. BOX 457
WHITESVILLE WV 25209
U00500393A

MARION COUNTY COAL RESOURCES
MARION COUNTY MINE
151 JOHNNYCAKE RD
METZ WV 26585
D00000403B

MARSHALL COUNTY COAL RESOURCES
MARSHALL COUNTY MINE
57 GOSHORN WOODS RD
CAMERON WV 26033
U00003383B

MEGA HIGHWALL MINING, LLC
POND CREEK #1 MINE
12081 VIRGINIA BLVD
ASHLAND KY 41102
U00500298D

MEGA HIGHWALL MINING, LLC
UCG DEEP MINE #5
12081 VIRGINIA BLVD
ASHLAND KY 41102
U00503988D

METTIKI COAL WV, LLC
METTIKI E MINE
293 TABLE ROCK RD
OAKLAND MD 21550
U00200104

MIDLAND TRAIL RESOURCES, LLC
MIDLAND TRAIL NO. 3
4425 ANJEAN ROAD
RUPERT WV 25984
U00300797B

MIDLAND TRAIL RESOURCES, LLC
MIDLAND TRAIL NO. 4
4425 ANJEAN ROAD
RUPERT WV 25984
U00300897B

MINGO LOGAN COAL, LLC
MOUNTAINEER II MINE
P. O. BOX E
SHARPLES WV 25183
U00503197

NEW AGE MINING, LLC
EAGLE NO.1 MINE
PO BOX 817
MCCARR KY 41544
U500298C-A

NICHOLAS CONTURA, LLC
JERRY FORK EAGLE
P.O. BOX 707
SUMMERSVILLE WV 26651
U00300798A

NICHOLAS CONTURA, LLC
ROLLING THUNDER
P.O. BOX 707
SUMMERSVILLE WV 26651
U00300804

OHIO COUNTY COAL RESOURCES
OHIO COUNTY MINE
1107 GOLDEN RIDGE RD
DALLAS WV 26036
D00004791B

PANTHER CREEK MINING, LLC
AMERICAN EAGLE MINE
P.O. BOX 99
DAWES WV 25054
U00000391H

PANTHER CREEK MINING, LLC
COON HOLLOW TUNNEL
250 WEST MAIN ST STE 2000
LEXINGTON KY 40507
U00000391I

PANTHER CREEK MINING, LLC
LAUREL FORK DEEP
250 WEST MAIN ST STE 2000
LEXINGTON KY 40507
U00300198A

PANTHER CREEK MINING, LLC
MAPLE EAGLE NO.1MINE
250 WEST MAIN ST STE 2000
LEXINGTON KY 40507
U00301906C

PANTHER CREEK MINING, LLC
WINCHESTER 2
250 WEST MAIN ST STE 2000
LEXINGTON KY 40507
U00039100

PAY CAR MINING, INC.
NO. 57 MINE
302 S. JEFFERSON STREET
ROANOKE VA 24011
U00401398C

PAY CAR MINING, INC.
NO. 58
302 SOUTH JEFFERSON
ROANOKE VA 24011
U00401098B

PHILLIPS MANAGEMENT FIRM, LLC
JOHNNYCAKE MINE#1
1174 FROG LEVEL RD
WELCH WV 24801
U401107F-C

POCAHONTAS COAL COMPANY, LLC
AFFINITY MINE
P.O. BOX 267
MIDWAY WV 25878
U00015282A

POCAHONTAS COAL COMPANY, LLC
JOSEPHINE NO. 2 MINE
109 APPALACHIAN DRIVE
BECKLEY WV 25801
U00303692E

POCAHONTAS PROCESSING, LLC
PINE CREEK DEEP MINE
1330 MAYO TRAIL BOX 12
PIKEVILLE KY 41501
U00500612

QUINWOOD COAL COMPANY, LLC
QUINWOOD NO. 1 DEEP
P.O. BOX 190
LEIVASY WV 26676
U00300618

RAMACO RESOURCES, LLC
BERWIND DEEP MINE
PO BOX 219
VERNER WV 25650
U00300816

RAMACO RESOURCES, LLC
CRUCIBLE DEEP MINE
PO BOX 219
VERNER WV 25650
U00501115

RAMACO RESOURCES, LLC
EAGLE SEAM DEEP MINE
PO BOX 219
VERNER WV 25650
U00500413

RAMACO RESOURCES, LLC
LAUREL FORK
PO BOX 219
VERNER WV 25650
U00400411B

RAMACO RESOURCES, LLC
MICHAEL POWELLTON
PO BOX 219
VERNER WV 25650
U00500320

RAMACO RESOURCES, LLC
NO. 2 GAS
PO BOX 219
VERNER WV 25650
U00500115

RAMACO RESOURCES, LLC
STONECOAL BRANCH #2
PO BOX 219
VERNER WV 25650
U000502596

RAMACO RESOURCES, LLC
TRIAD NO.2 MINE
PO BOX 219
VERNER WV 25650
U00500721

RAW COAL MINING CO., INC.
EDM NO. 1 MINE
356 SOUTH COLLEGE AVE
BLUEFIELD VA 24605
U00300713

RAW COAL MINING CO., INC.
RED ASH MINE NO. 1
356 SOUTH COLLEGE AVE
BLUEFIELD VA 24605
U00301113

RAW COAL MINING CO., INC.
SEWELL MINE B
356 SOUTH COLLEGE AVE
BLUEFIELD VA 24605
U00400308A

RAW COAL MINING CO., INC.
SEWELL MINE R
356 SOUTH COLLEGE AVE
BLUEFIELD VA 24605
U00401106

RAW COAL MINING CO., INC.
WARRIORMINE #13
356 SOUTH COLLEGE AVE
BLUEFIELD VA 24605
U0400402-A

RAW COAL MINING CO., INC.
WELCH SEAM MINE
356 SOUTH COLLEGE AVE
BLUEFIELD VA 24605
U00400910

RAYCO, LLC
RED ASH MINE NO. 1
P.O. BOX 99
AVONDALE WV 24811
U0301113-A

ROARING CREEK COAL CO., LLC
ROARING CREEK MINE
109 APPALACHIAN DR
BECKLEY WV 25801
U00201610

ROCK "N" ROLL COAL CO., INC.
MINE NO. 7
4641 GREENBRIER MTN. RD.
PANTHER WV 24872
U00400503

ROCKHOUSE CREEK DEVELOP. CORP.
NO. 9
250 WEST MAIN ST. STE 2000
LEXINGTON KY 40507
U00500501

ROCKWELL MINING, LLC
BLACK STALLION MINE
250 WEST MAIN ST STE 2000
LEXINGTON KY 40507
U00501304A

ROCKWELL MINING, LLC
CAMPBELLS CREEK # 10
250 WEST MAIN STREET
LEXINGTON KY 40507
U014382-AD

ROCKWELL MINING, LLC
CANDICE NO. 2
250 WEST MAIN ST STE 2000
LEXINGTON KY 40507
U00500793B

ROCKWELL MINING, LLC
CHILTON DEEP MINE #1
250 WEST MAIN ST STE 2000
LEXINGTON KY 40507
U00500117

ROCKWELL MINING, LLC
COAL BRANCH NO. 1
250 WEST MAIN ST STE 2000
LEXINGTON KY 40507
U00500414

ROCKWELL MINING, LLC
COAL BRANCH NO.2
250 WEST MAIN ST. STE 2000
LEXINGTON KY 40507
U00500414A

ROCKWELL MINING, LLC
EAGLE #3 MINE
250 WEST MAIN ST STE 2000
LEXINGTON KY 40507
U00301710B

ROCKWELL MINING, LLC
EAGLE #4 MINE
250 WEST MAIN ST STE 2000
LEXINGTON KY 40507
U00400394A

ROCKWELL MINING, LLC
FLYING EAGLE MINE
250 WEST MAIN ST. STE 2000
LEXINGTON KY 40507
U00300712

ROCKWELL MINING, LLC
GATEWAY EAGLE
250 WEST MAIN ST STE 2000
LEXINGTON KY 40507
D00008482C

ROCKWELL MINING, LLC
HARRIS NO. 1
250 WEST MAIN ST STE 2000
LEXINGTON KY 40507
D00004345A

ROCKWELL MINING, LLC
LIGHTFOOT #2 MINE
250 WEST MAIN ST STE 2000
LEXINGTON KY 40507
D00009584A

ROCKWELL MINING, LLC
MATEWAN TUNNEL
250 WEST MAIN ST STE 2000
LEXINGTON KY 40507
U00509186A

ROCKWELL MINING, LLC
POWELLTON TUNNEL MIN
250 WEST MAIN ST STE 2000
LEXINGTON KY 40507
U00500497-D

ROCKWELL MINING, LLC
SWEET BIRCH MINE
250 WEST MAIN ST STE 2000
LEXINGTON KY 40507
U0007185-B

ROCKWELL MINING, LLC
WHARTON#1 TUNNELMINE
250 WEST MAIN ST STE 2000
LEXINGTON KY 40507
D00009727A

ROCKWELL MINING, LLC
WINIFREDE #15 MINE
250 WEST MAIN STREET
LEXINGTON KY 40507
U00501896B

ROCKWELL MINING, LLC
WINIFREDE 13A
250 W. MAIN ST., STE 2000
LEXINGTON KY 40507
U00500497B

ROCKWELL MINING, LLC
WORKMAN BRANCH
250 WEST MAIN ST STE 2000
LEXINGTON KY 40507
U00500309A

RS MINING, INC.
CARETTA #3 MINE
P.O. BOX 1090
OCEANA WV 24870
U00400891B

SALLY ANN COAL COMPANY, INC.
MINE NO. 1
356 SOUTH COLLEGE AVE
BLUEFIELD VA 24605
U00007384B

SALLY ANN COAL COMPANY, INC.
MINE NO. 2
356 SOUTH COLLEGE AVE
BLUEFIELD VA 24605
U00007384C

SALLY ANN COAL COMPANY, INC.
MINE NO. 3
356 SOUTH COLLEGE AVE
BLUEFIELD VA 24605
U00401007

SCREAMING EAGLE COAL, LLC
LITTLE EAGLE MINE
1245 22 MINE ROAD
HOLDEN WV 25625
U00201495A

SELAH CORPORATION
MINE NO.5
P.O. BOX 1375
GILBERT WV 25621
U500705B-A

SPARTAN MINING COMPANY, LLC
SLABCAMP
P.O. BOX 69
PAX WV 25904
U00301002

TUNNEL RIDGE, LLC
TUNNEL RIDGE MINE
878 OLD BRICK RD
WEST ALEXANDER PA 15376
U00018183

WEST VIRGINIA PROPERTIES, INC.
TUG FORK SEWELL NO.1
PO BOX 1603
WELCH WV 24801
U00300419

WWMV, LLC
SILVER OAK #1
4010 MACCORKLE AVENUE SE
CHARLESTON WV 25304
U00300709

SOUTHERN MINERALS, INC.
WARRIORMINE #13
356 SOUTH COLLEGE AVE
BLUEFIELD VA 24605
U00400402

SPARTAN MINING COMPANY, LLC
STOCKTON 130
P.O. BOX 69
PAX WV 25904
U00304291A

TWIN STATE MINING, INC.
MINE NO. 39
640 CLOVER DEW DAIRY RD.
PRINCETON WV 24740
U00402589E

WEST VIRGINIA PROPERTIES, INC.
WELCH DEEP MINE
PO BOX 1603
WELCH WV 24801
u00301018

XMV, INC.
43 MINE
640 CLOVER DEW DAIRY RD
PRINCETON WV 24739
U00302112

SPARTAN MINING COMPANY, LLC
LAUREL COALBURG TUN.
P.O. BOX 69
PAX WV 25904
U00300704

STAR SERVICES, LLC
RANE DEEP MINE
150 COURTHOUSE RD STE.302
PRINCETON WV 24740
U0301118-B

TWIN STATE MINING, INC.
MINE NO. 44
640 CLOVER DEW DAIRY RD.
PRINCETON WV 24739
U00301012A

WOLF RUN MINING, LLC
LEER SOUTH MINE
21550 BARBOUR COUNTY HWY
PHILIPPI WV 26416
U00001583D

XMV, INC.
MINE NO. 35
640 CLOVER DEW DAIRY RD.
PRINCETON WV 24740
U00402291B

SPARTAN MINING COMPANY, LLC
ROAD FORK #52
PO BOX 460
BRENTON WV 24818
U00301512

TRIPLE G COAL COMPANY, INC.
MINE NO. 1
356 SOUTH COLLEGE AVE
BLUEFIELD VA 24605
U00400495E

WEST VIRGINIA PROPERTIES, INC.
MINE #32
PO BOX 1603
WELCH WV 24801
U00401295F

WWMV, LLC
CAYMUS MINE
4010 MACCORKLE AVENUE SE
CHARLESTON WV 25304
U00300909

COMPANY	MINE	PERMIT	GENERAL LOCATION	EMP	DAYS	HOURS	PRODUCTION	SEAM	FAT	INJ	CNTY
ALLEGHANY INVESTMENTS, LLC	HOWELL RUN SURF MINE	S00200407	1080 CANTOR CUTOFF RD, KEYSER, WV 2672					55			29
AMERICAN BITUMINOUS POWER PTR.	BARRACKVILLE SURFACE	S00200904	PINE GROVE RD/1ST ST, BARRACKVILLE, WV					999			25
APPALACHIAN HIGHWALL MINING	AHM COAL MINE #1	S0500617-A	22 MINE ROAD HOLDEN WV 25690	4	244	8,025	101,677	117			23
APPALACHIAN RESOURCE WV, LLC	GRAPEVINE EAST SURFA	S00500707B	MATEWAN/MINGO	47	283	127,025	290,020	142		1	30
APPALACHIAN RESOURCE WV, LLC	BEECH CRK N SURFACE	S00500722	550 GRAVINE CREEK	14	32	1,518	1,333	142			30
APPALACHIAN RESOURCE WV, LLC	REMINING NO. 3	S00501404B	MINGO	29	275	80,636	208,678	142		1	30
BAY STAR COAL CO., INC.	NEWHALL SUR. MINE #2	S00401311	NEAR CUCUMBER	8	238	17,579	13,456	311			24
BD ENERGY, LLC	REEDY BRANCH SOUTH	S00301119	2 MILES PAST RD BAILEY LAKE OFF COAL M					157			55
BIRCH RIVER RESOURCES, LLC	LOWER MUDLETY NO. 1	S00011685B	CALVIN, WV					111			34
BLACK WATER, INC.	PEERLESS SURFACE	S00301611B	WV ROUTE 55, CALVIN	2	220	3,700	2,111	151			34
BLUESTONE COAL CORP.	RED FOX SURFACE MINE	S00007282A	NEAR BISHOP VA ON WV-VA STATE LINES					319			24
BLUESTONE COAL CORP.	PAYNE BRANCH SURFACE	S00400399A	ON BURKE MTN. ON PAYNE BRANCH IN BARKE	22	74	11,174	10,026	293			24
BUNDY AUGER MINING, INC.	SHM 06 HIGHWALL MINE	S0200409-D	WV RECLAIM COMPANY, LLC/FOLA IKE FORK	5	162	8,548	59,737	111			34
BUNDY AUGER MINING, INC.	SHM 27HWM HARRY'S BR	S0500922-A	REFLECTANCE ENERGY/HARRY'S BRANCH SURF	8	178	11,455	85,982	157		1	30
BUNDY AUGER MINING, INC.	SHM 06 HWM	S0501310-A	REFLECTANCE ENERGY, LLC/LITTLE PETE'S	5	60	3,564	21,160	154			30
BUNDY AUGER MINING, INC.	SHM 27 HWM	S402096A-B	CM ENERGY OPERATIONS/COAL MOUNTAIN NO	8	60	5,619	21,331	176			55
BUNDY AUGER MINING, INC.	3125 SALEM AUGER	S501110A-D	MAN LOGAN COUNTY	3	4	117	1,133	122			23
CARDINAL MINING GROUP, LLC	GARLAND SURFACE MINE	S0400507-D	NEAR AVONDALE					251			24
CARTER ROAG COAL COMPANY	HARTRIDGE MINE NO. 1	S00200319	3.25 MILES EAST/SOUTHEAST OF HELVETIA,					285			42
CIVIL, LLC	SCARLET REFUSE	S0500823-A	DELBARTON, WV	2	40	800	9,938	151			30
CIVIL, LLC	CV#2 SURFACE MINE	S301601A-A	KINCAID WV	120	197	215,010	284,317	167			10
CIVIL, LLC	CV#4 SURFACE MINE	S400500A-A	VAN, WV	5	158	10,544		87			3
CIVIL, LLC	POUND MILL BRANCH	S501110A-C	RATTLESNAKE RIDGE ROAD, MAN, WV	4	200	6,983	55,759	151			23
CM ENERGY OPERATIONS, LP	COAL MT. #1 SURFACE	S00402096A	COAL MT.WV	15	323	43,216	892,897	151		1	55
CM ENERGY OPERATIONS, LP	REEDY BRANCH SOUTH	S0301119-A	2 MILES PAST RD BAILEY LAKE ON RIGHT	14	80	8,709		151			55
COAL-MAC LLC	TWIN BR NO.1 SURFACE	S00500402B	0.85 MILES NORTH FROM US119 ON LITTLE	139	274	389,085	1,098,966	103		3	30
COAL-MAC LLC	PAINTED ROCK SURFACE	S00500617	PINE CREEK	93	274	231,626	823,161	111		4	23
COAL-MAC LLC	SENG CAMP 2A MINE	S00500908	ROUTE 17 NEAR BLAIR, WV	40	271	100,377	285,851	84			23
COAL-MAC LLC	CUB BRANCH SURFACE	S00501509	RUM CREEK RD NEAR MAN	60	271	156,115	326,385	111			23
COAL-MAC LLC	SUPERIOR SURFACE	S00501798C	RT 44 SUPERIOR BOTTOM RD OMAR WV 25638					111			23
CONTRACT HIGHWALL MINING, LLC	CHM TOM BAILEY	S0500619-A	600 GLEN ROGERS/RAVENCLIFF ROAD	4	120	4,761		175			55
CONTRACT HIGHWALL MINING, LLC	CHM 23	S401396A-D	RALEIGH, WV	4	120	4,761		195			55
CORNERSTONE LABOR SERVICES, INC	COAL MT. #1 SUR.MINE	S402096A-A	COAL MT. WV	129	323	305,022		151		1	55
CORNERSTONE MINING, LLC	JUPITER SURFACE MINE	S00300117A	COUNTY RT 11, CRANE CREEK RD MCCOMAS W					341			28
CORNERSTONE MINING, LLC	GODFREY BRANCH SUR.	S00300222	OFF OF COUNTY ROUTE 11 NEAR MCCOMAS, W	16	68	8,498	12,087	341			28
CORNERSTONE MINING, LLC	SATURN SURFACE MINE	S00300315A	MATAOKA OFF RD 11/1 PETERS GAP RD					334			28
CORNERSTONE MINING, LLC	GEMINI SURFACE MINE	S0300812A	MATAOKA, OFF RT. 11/1 PETERS GAP ROAD					334			55
DENALI ENERGY GROUP, LLC	SPRING DALE NO. 1	S0300614-B	SPRING DALE, WV					344			10
DENALI ENERGY GROUP, LLC	BLACK CASTLE 4/ELK	S0507586-B	VAN, WV					103			3
DENALI ENERGY GROUP, LLC	WORKMAN CREEK/C FORK	S300208A-A	CLEAR CREEK, WV					135			41
EAGLE HORIZON RESOURCES, LLC	BOONE NORTH NO. 2	S00500803B	ASHFORD, WV	42	40	16,378		151			3
ED COAL, INC.	TOM BAILEY BRANCH	S0500619-B	SKINNED POPLAR WYOMING/RALEIGHCOUNTY	35	255	76,053	542,828	175			55
ED COAL, INC.	SKINNED POPLAR MINE	S401396A-B	COUNTY ROUTE 2 GLEN ROGERS, WV 25848					252			41
ELK RUN COAL CO., LLC	BLACK CASTLE NO. 4	S00507586	PEYTONA	17	244	37,119	31,926	111			3
ERP ENVIRONMENTAL FUND, INC.	BUCK FORK SURFACE	S00500118	DANVILLE, WV					111			3
ERP ENVIRONMENTAL FUND, INC.	HEWITT CREEK NO 1	S00502799B	JULIAN, WV					111			3
EXTRA ENERGY, INC.	GRAY HAWK SUR. MINE	S00300414	ELKHORN					311			24
EXTRA ENERGY, INC.	EASTER RIDGE SURFACE	S00400509	ECKMAN	3	3	71	292	323			24
EXTRA ENERGY, INC.	STATE LINE SURFACE	S00400609	SQUIRE NEAR GARY 14					323			24
EXTRA ENERGY, INC.	ECKMAN #2 STRIP	S00400705	ECKMAN					311			24
EXTRA ENERGY, INC.	DRY BRANCH SURFACE	S00400709	ELKHORN					319			24

COMPANY	MINE	PERMIT	GENERAL LOCATION	EMP	DAYS	HOURS	PRODUCTION	SEAM	FAT	INJ	CNTY
EXTRA ENERGY, INC.	DAN'S BRANCH SURFACE	S00400809	ECKMAN					323			24
EXTRA ENERGY, INC.	ECKMAN #1 SURFACE MN	S00401096B	ECKMAN					323			24
EXTRA ENERGY, INC.	CACTUS RIDGE	S00401999B	SKYGUSTY NEAR GARY 14					323			24
EXTRA ENERGY, INC.	HARMON EAST SURFACE	S00500819	ECKMAN	77	191	135,516	175,278	318		1	24
EXTRA ENERGY, INC.	LOOP BRANCH SUR.MINE	S0300119-A	219 BLUE EAGLE HAUL ROAD	58	252	137,528	218,993	311			24
EXTRA ENERGY, INC.	BLUE EAGLE SUR. MINE	S0303412-A	NEAR GARY, WV	20	240	44,958	76,227	311			24
EXTRA ENERGY, INC.	LOW GAP SURFACE MINE	S0401509-A	SKYGUSTY NEAR GARY 14	4	4	125	1,065	323			24
EXTRA ENERGY, INC.	HARMON EAST SURFACE	S500819A-A	ECKMAN	88	133	99,991	145,576	318			24
FALCON RECLAMATION, LLC	CV #4 SURFACE MINE	S00400500A	BOONE					87			3
G&R AUGERING, INC	AUGER NO.3	S0500713-A	5.3 MILES OF THE TONEY FORK SURFACE MI					998			23
G&R AUGERING, INC	AUGER NO. 4	S503395C-B	LORADO/TONEY FORK SURFACE	3	26	966	3,334	103			23
G. S. ENERGY, LLC	GARLAND SURFACE MINE	S00400507	NEAR AVONDALE					252			24
GME MINING & RECLAMATION, INC.	BARTLEY SURFACE MINE	S00300320	1.7 MILES UP BULLFROG HOLLOW RD OFF CO	9	183	16,541	10,235	252			24
GREENBRIER MINERALS, LLC	NORTH FORK WINIFREDE	S00500417	4 MILES SOUTHEAST OF LORADO, WV	1	9	90	3,594 12	5		23	
GREENBRIER MINERALS, LLC	MIDDLE FORK SURFACE	S00500422	3.79 MILES SOUTHEAST OF LORADO 1	8 27	7	50,230	76,817 11	1		23	
GREENBRIER MINERALS, LLC	ELCLICK SURFACE MINE	S00501410	0.75 MILES NORTHEAST OF LORADO, WV	25	293	74,914	140,045	111			23
GREENBRIER MINERALS, LLC	TONY'S FORK SURFACE	S00503395C	0.75 MILES SOUTHEAST OF LORADO	6 28	0	16,148	18,453 8	7		23	
GREENBRIER MINERALS, LLC	POLLOCK KNOB	S0300314-A	OFF ANJEAN ROAD					266			13
GREENBRIER MINERALS, LLC	KUHN RIDGE SURFACE	S0300514-B	OFF ANJEAN ROAD					325			13
GREENBRIER MINERALS, LLC	MIDLAND TRAIL #1 SUR	S0301507-D	OFF ANJEAN RD					325			13
GREENBRIER SMOKELESS COAL, LLC	POLLOCK KNOB	S00300314	OFF ANJEAN ROAD					266			13
GREENBRIER SMOKELESS COAL, LLC	POLLOCK KNOB SURFACE	S00300314A	OFF ANJEAN ROAD, RUPERT, WV	6	64	2,952	6,063	275			13
GREENBRIER SMOKELESS COAL, LLC	KUHN RIDGE SURFACE	S00300514	OFF ANJEAN ROAD					311			13
GREENBRIER SMOKELESS COAL, LLC	BUCK LILLY SURFACE	S00300805	OFF ANJEAN ROAD					318			13
HIGH COUNTRY MINING, INC	TOTTEN RIDGE SR.MINE	S401610D-A	0.8 MILES NORTHWEST OF JENKINJONES	3	62	1,030	1,361	344			24
HIGHLAND MINING COMPANY	REYLAS SURFACE	S00501506	FREEZE FORK	1	244	2,520	4,130	87			23
HOLY SMOKE COAL, LLC	KELLY HOLLOW	S00061000	BLAIR					999			23
INVESTMENT MNGMT. GROUP, LLC	WITCHER SURFACE MINE	S0300107-B	POINT LICK RD IN CAMPBELLS CREEK	45	294	96,245	233,332	84			20
J2BTB LAND DEVELOPMENT, LLC	POUND MILL BRANCH	S00501110A	2 MILES SOUTH OF MAN					154			23
JUSTICE HIGHWALL MINING, INC.	NO.2 CONTOUR & AUGER	S00401301B	NEAR PINNACLE RIDGE,OFF BURKE MOUNTAIN	32	60	14,229	39,149	318			24
JUSTICE LOW SEAM MINING, INC.	BISHOP SURFACE MINE	S00400311	ON RT. 16 NEAR BISHOP	17	60	14,229	7,475	319			24
KENTUCKY FUEL CORPORATION	TAMS OPERATION	S00300998B	TAMS	29	149	34,231	20,420	285			41
KENTUCKY FUEL CORPORATION	EAST GULF SURFACE	S00301809	TAMS					285			41
KENTUCKY FUEL CORPORATION	WV-3 SURFACE MINE	S00501300B	LYBURN					111			23
KENTUCKY FUEL CORPORATION	THREE MARIE MINE	S0301411-A	TAMS					311			41
LEXINGTON COAL COMPANY, LLC	NO.1 SURFACE MINE	S00301391B	DRENNEN, JERRY FORK ROAD					84			34
LEXINGTON COAL COMPANY, LLC	LILLY FORK SURFACE	S00302193A	WEST OF GILBOA POST OFFICE, HUTCHISON					103			34
LEXINGTON COAL COMPANY, LLC	PREMIUM SURFACE NO.3	S00400400B	3 MILES NORTH OF WARNCLIFF,WV 25651					156			30
LEXINGTON COAL COMPANY, LLC	MINE NO. 6A	S00500812A	LONG SHOAL RD OFF 119	32	135	43,493	179,241	103			3
LEXINGTON COAL COMPANY, LLC	WHITE FLAME SURFACE	S00501501B	1000 MINGO LOGAN AVE WHARNCLIFFE, WV 2	2	62	1,238		156			23
LEXINGTON COAL COMPANY, LLC	SUPERIOR SURFACE	S00501798B	RT 44 STIRRAT, WV 25678					111			23
LEXINGTON COAL COMPANY, LLC	PREMIUM SURFACE NO.2	S00502099B	3 MILES NORTH OF WHARNCLIFFE WV RT 13/					156			30
LEXINGTON COAL COMPANY, LLC	TWILIGHT MTR/PROGRES	S00502396A	ROBINSON CREEK	29	239	67,966	204,086	70	1		3
LEXINGTON COAL COMPANY, LLC	RED CEDAR SURFACE	S00503097B	7 MILES EAST OF CLOTHIER ON LONG FORK					71			3
LEXINGTON COAL COMPANY, LLC	WEST CAZY SURFACE	S00503195B	7 MILES EAST OF CLOTHIER ON LONG FORK					71			3
LEXINGTON COAL COMPANY, LLC	MINE NO. 6	S00504090A	LONG SHOAL RD OFF 119	23	118	27,098	3,759	103			3
LITTLE SEAM MINING CO., INC.	TEA BRANCH SUR MINE	S00400811A	SKYGUSTY, WV	5	127	7,094	12,131	344			24
LITTLE SEAM MINING CO., INC.	NEWHALL SUR. MINE #2	S0401311-A	RT. 16 TO CUCUMBER LFT RT.16/17 RT. ON	3	68	3,373	11,734	311			24
LONE WOLFE NATURAL RSRCE SVCS	TURNIPOLE AUGER #1	S00300322	NEAR SPRINGDALE, WV	1	30	112	5,551	334			10
LONG FLAME COAL CORP.	4 MILE SURFACE #2	S0300405-B	FOUR MILE CREEK, STANDARD, WV					87			20
LONG FLAME COAL CORP.	HUGHES FERRY SUR. 1	S301711A-B	RT. 41 NEAR NALLEN, WV	1	37	320		266			10

COMPANY	MINE	PERMIT	GENERAL LOCATION	EMP	DAYS	HOURS	PRODUCTION	SEAM	FAT	INJ	CNTY
LP MINERAL, LLC	MONUMENTAL MINE	S00200613	31 ASHGROVE LN, FAIRMONT, WV 26554	9	256	17,263		23			25
LP MINERAL, LLC	RALPH SIX SURF MINE	S00200810	228 ABPP DR, GRANT TOWN, WV 26574	7	191	10,468		17			25
MABEN COAL, LLC	MABEN SURFACE MINE	S00300321	2.7 miles NE of Maben, WV	44	271	115,669	418,386	285		1	55
MARFORK COAL COMPANY, INC	BEE TREE SURFACE	S00301004	ROUTE 3, PACKSVILLE ROAD PAST THE PREP					176			41
MARION DOCKS, INC.	LANTZ MINE	s00201910	VOLGA, WV 26238 BARBOUR COUNTY								1
MEGA HIGHWALL MINING, LLC	UCG HIGHWALL MINER	S00400301B	ON ALUM CREEK NEAR FORMER COMMUNITY OF					151			30
MEGA HIGHWALL MINING, LLC	SURFACE MINE #1	S00500921A	ON ALUM CREEK COMMUNITY OF GLEN ALUM	18	61	8,949		151		1	30
MEGA HIGHWALL MINING, LLC	LOOP BRANCH SUR MINE	S0300119-B	5875 ELKHORN MT. HIGHWAY ANAWALT, WV 24	10	60	4,721	31,956	323		1	24
MEGA HIGHWALL MINING, LLC	BLUE EAGLE SURFACE	S0303412-B	5875 ELKHORN MOUNTAIN HIGHWAY	9	123	6,752	61,091	323			24
MEGA HIGHWALL MINING, LLC	BEN'S CRK.OPER.WV	S0500921-A	APPROX 2.4 MILES NW OF WHARNCLIFFE WV	11	75	9,110		151			30
MEGA HIGHWALL MINING, LLC	HARMON EAST SURFACE	S500819A-B	ECKMAN	13	125	9,685	106,345	323			24
MID-VOL COAL SALES, INC.	LOOP BRANCH SUR.MINE	S00300119	ECKMAN	47	61	25,803	31,850	311			24
MID-VOL COAL SALES, INC.	BLUE EAGLE SURFACE	S00303412	NEAR GARY, WV					311		1	24
MID-VOL COAL SALES, INC.	HARMON EAST SURFACE	S00500819A	ECKMAN					323			24
MIDLAND TRAIL RESOURCES, LLC	MIDLAND TRAIL MINE 1	S00301507	OFF ANJEAN ROAD					311			13
MONUMENT MINING, INC.	COALDALE SUR MINE	S0300921-A	RT 52 NEAR COALDALE, WV AT HIGHWALL PA	14	177	18,792	75,741	334			28
MONUMENT MINING, INC.	GEMINI SURFACE MINE	S300812A-B	MATAOKA- OFF ROUTE 11/1 PETER					334			55
MONUMENT MINING, INC.	POUND MILL SUR. MINE	S501110A-A	ON RT. 16 MAN, WV					168			23
NEWGATE DEVELOPMENT OF BECKLEY	THREE MARIE MINE	S00301411	TAMS					311			41
NICHOLAS CONTURA, LLC	BISHOP SURFACE	S00303991B	PLATEAU, WV	72	236	165,964	457,989	157			10
NORMAN HOLDINGS, LLC	HUGHES FERRY MINE 1	S00301711A	RT. 41 NEAR NALLEN, WV	1	25	210		266			10
ONYX ENERGY, LLC	JUPITER SURFACE MINE	S00300117	ON COUNTY ROUTE 11 NEAR MCCOMAS, WV	29	295	83,409	52,026	319			28
ONYX ENERGY, LLC	SATURN SURFACE MINE	S00300315	MATAOKA OFF RT. 11/1 PETERS GAP ROAD	53	150	75,439	118,439	334			28
ONYX ENERGY, LLC	COALDALE SUR. MINE	S00300921	ROUTE 52 NEAR COALDALE, WV	11	40	2,057	18,985	323			28
ONYX ENERGY, LLC	SURFACE MINE NO. 1	S00400197C	MATAOKA OFF RT11/1 ON BROWNING LAMBERT					334			28
ONYX ENERGY, LLC	WINDMILL GAP SUR.MN.	S00400310A	OFF RT. 52 SIMMONS FORK RD. NEAR MAYBE					334			24
ONYX ENERGY, LLC	WEYANOKE SURFACE	S00400409	MATAOKA RT 11/1 ON BROWNING LAMBERT MO					334			28
ONYX ENERGY, LLC	APOLLO SURFACE MINE	S00401911	LOCATED 10/2 OFF RT 84 NEAR MAYBEURY,	3	76	2,191		334			24
ONYX ENERGY, LLC	PUNCHEONCAMP SURFACE	S00402309	1.6 MILES NORTHEAST OF ANAWALT					323			24
ONYX ENERGY, LLC	GEMINI SURFACE MINE	S300812A-D	LOC. 10/2 OFF RT 84 NEAR MAYBEURY, WV					334			24
PANTHER CREEK MINING, LLC	SYCAMORE SOUTH	S00300795B	FAYETTE COUNTY, POWELLTON, WV 25161	36	260	104,522	209,383	111			10
PANTHER CREEK MINING, LLC	SAMPLES MINE	S00302390A	LRP	114	247	289,261	795,309	76			3
POCAHONTAS COAL COMPANY, LLC	WYCO SURFACE MINE	S00300719	5824 TAMS HIGHWAY, HELEN, WV 25853	43	281	108,876	284,416	285	1	2	41
POCAHONTAS COAL COMPANY, LLC	WILIBET SURFACE MINE	S00300723	FIRECO, WV	16	209	20,204	131,833	334			38
POCAHONTAS COAL COMPANY, LLC	DEVILS FORK HWM #2	S00301013	AMIGO					341			41
POCAHONTAS COAL COMPANY, LLC	SHM 53 P7 CONTOUR	S00301418	HELEN	14	281	33,275	383,181	325			41
POCAHONTAS PROCESSING, LLC	SCARLET REFUSE	S00500823	DELBARTON, WV					151			30
POINT LICK ENERGY, LLC	WITCHER CREEK SUR.	S00300107	POINT LICK ROAD OFF CAMPBELLS CREEK	45	220	72,866	116,895	76		1	20
POTOMAC-NORTH, INC.	EVOLUTION MINE	S00200419	BAYARD, WV 26707	10	243	24,298	84,764	63			12
PRIME MET, INC.	SKINNED POPLAR MINE	S00401396A	SKINNED POPLAR GAP AT RAL/WYOMING COUN					252			41
PRIME MET, INC.	TOM BAILEY BRANCH	S00500619	SKINNED POPLAR AT WYOMING/RALEIGH ROUT					175		1	55
PRINCESS POLLY ANNA & JCT ENT	NO. 1 SURFACE MINE	S00300212	OFF ANJEAN ROAD TO BIG MOUNTAIN ROAD A	9	125	10,467	7,412	285			13
PRINCESS POLLYANNA COAL CO.INC	NO. 1 SURFACE MINE	S0300212-B	BIG MOUNTAIN RD, RUPERT WV 25984	28	128	28,538	239	285			13
PRITCHARD MINING CO., INC.	FOUR MILE MINE	S00300796B	HERNSHAW, WV					121			20
PRITCHARD MINING CO., INC.	DRY BRANCH NO. 1	S00301400	N OF DRY BRANCH WV OFF CABIN CREEK RD					76			20
QUINWOOD COAL COMPANY, LLC	GRASSY SURFACE MINE1	S00300317	LEIVASY, WV					285			34
QUINWOOD COAL COMPANY, LLC	HOMINY SURFACE MINE2	S00300718	LEIVASY, WV					285			34
RAMACO RESOURCES, LLC	TRIPLE S MINE	S00400403A	1 MILE SOUTH OF SQUIRE, WV					344			24
RAMACO RESOURCES, LLC	RAM SURFACE MINE NO3	S00500219	2 MILES PAST POST OFFICE IN COAL MOUNT	43	270	136,119	537,261	135			55
RAMACO RESOURCES, LLC	RAM SURFACE MINE # 1	S00500713	VERNER, WV	51	265	151,772	489,337	157		3	23
RANGE NATURAL RESOURCES, INC.	TOMAHAWK SURFACE	S0200409-C	BICKMORE, WV 25019					103			34

COMPANY	MINE	PERMIT	GENERAL LOCATION	EMP	DAYS	HOURS	PRODUCTION	SEAM	FAT	INJ	CNTY
RAVEN CREST CONTRACTING, LLC	BOONE NORTH NO. 2	S00500803A	1295 ASHFORD HILL ROAD	40	225	98,948	167,280	137			3
RAVEN CREST CONTRACTING, LLC	BOONE NORTH NO. 3	S00500906	1295 ASHFORD HILL ROAD					121			3
RAVEN CREST CONTRACTING, LLC	BOONE NORTH NO. 1	S00501701B	1295 ASHFORD HILL ROAD					151			3
REFLECTANCE ENERGY, LLC	NEDS BRANCH SUR MINE	S00001078	NEAR GILBERT	24	305	64,888	141,326	151		1	30
REFLECTANCE ENERGY, LLC	HARRY'S BRANCH SUR.	S00500922	GILBERT	21	300	56,941	54,165	151		1	30
REFLECTANCE ENERGY, LLC	LITTLE PETE'S BRANCH	S00501310	GILBERT	11	300	30,350	56,012	151			30
REFLECTANCE ENERGY, LLC	POUND MILL SURFACE	S501110A-B	ON ROUTE 16 MAN, WV	6	300	16,431		135			23
REPUBLIC ENERGY, LLC	WORKMAN CK/COLLINSFK	S00300208A	COUNT RD 1/8 WORKMAN CREEK ROAD	287	239	690,635	1,976,251	125		6	41
REPUBLIC ENERGY, LLC	EMPIRE SURFACE	S00300599C	NEAR SKITTER CREEK					111			10
REPUBLIC ENERGY, LLC	EWING FORK NO. 1	S00301803B	PAX, WV	54	236	129,172	348,982	167		1	10
REPUBLIC ENERGY, LLC	REPUBLIC SURFACE	S00302195A	NEAR SKITTER CREEK	108	239	253,384	791,266	84		2	10
RESILIENT MINING, LLC	OPEN FORK SURFACE	S00301601A	KINCAID, WV					167			10
ROCKWELL MINING, LLC	GLANCY SURFACE MINE	S00400508A	WHARTON	122	242	301,064	623,185	111			55
ROCKWELL MINING, LLC	WORKMAN BRANCH SURFA	S00500220	WORKMANS BRANCH	13	59	9,097	38,442	135			3
ROCKWELL MINING, LLC	EAGLE SURFACE MINE	S00500613	4617 BOLT ROAD, BOLT MT.					176			3
ROCKWELL MINING, LLC	SALEM AUGER #41	S00500621	332047 POND FORK ROAD					135			3
SCJL CO-LEASING CORP. INC.	LAURITA MINE #1	S00200111	EVERETTSTVILLE, WV	1				36			31
SHANE COAL COMPANY	SURFACE MINE NO.1	S00300619	MT. VIEW HIGH SCHOOL ROAD	18	63	11,531	14,945	318			24
SILVER HORSE SERVICES, LLC	WITCHER CREEK SURFAC	S0300107-C	POINTLICK FORK OF CAMPBELLS CREEK	45	294	96,245	233,332	87			20
SKYWAY STRIP, INC.	SKYWAY III MINE	S00301912	OFF MT VIEW ROAD	13	329	24,139	22,574	293			24
SKYWAY STRIP, INC.	SKYWAY II MINE	S00400909	OFF RT 7 NEAR CAPELS					293			24
SKYWAY STRIP, INC.	SURFACE MINE #1	S0300619-A	NEAR SUPERIOR WV	15	138	17,594	25,734	285			24
SKYWAY STRIP, INC.	NEWHALL SUR MINE #3	S0401311-B	CUCUMBER	7	45	3,420		311			24
SKYWAY STRIP, INC.	RED HAWK SURFACE	S400307A-A	NEAR BERWIND					311			24
SOUTH FORK COAL CO., LLC	BLUE KNOB SURFACE	S00300511	9598 COLD KNOB ROAD RICHWOOD, WV 2626					285			13
SOUTH FORK COAL CO., LLC	ROCKY RUN SURFACE	S00301219	100 BEAR RUN ROAD	46	293	91,637	309,243	285			13
SOUTH FORK COAL CO., LLC	LOST FLAT SURFACE	S00303393B	11710 COLD KNOB ROAD, RICHWOOD, WV 25					275			13
SOUTHEASTERN COAL, INC.	SOUTHEASTERN AUGER#1	S0300117-B	ROUTE 52 WINDMILL GAP ROAD COALDALE					334			24
SOUTHEASTERN COAL, INC.	SATURN SURFACE MINE	S0300315-A	MATAOKA OFF RT. 11/1 PETERS GAP ROAD					334			28
SOUTHEASTERN COAL, INC.	AUGER #3(SUGAR RUN1)	S0500221-A	FROM NEW RICHMOND PO, E COUNTY RT 16,	2				285			55
SOUTHEASTERN COAL, INC.	GEMINI SURFACE MINE	S300812A-A	MATOKA RT. 11/1 PETERS GAP ROAD					334			28
SOUTHEASTERN COAL, INC.	SOUTHEASTERN AUGER#1	S400310A-B	OFF OF RT.52/14 SIMMONS FORK RD.NEAR M	2	14	224	1,998	318			24
SOUTHERN MINERALS, INC.	RED HAWK SURFACE	S00400307A	NEAR BERWIND					311			24
SPARTAN MINING COMPANY, LLC	MAMMOTH COAL CO.	S00000684A	NEAR MONTGOMERY, ROUTE 60					103			20
STACY EQUIPMENT & REPAIRS INC.	GODFREY BRANCH SUR.	S0300222-A	OFF OF COUNTY ROUTE 11 NEAR MCCOMAS, W					341			28
SUNDIAL MINING, LLC	EDWIGHT SURFACE MINE	S00301299B	EDWIGHT ROAD, EDWIGHT WV	31	287	82,891	154,238	103			41
SURFACE MINERALS COMPANY	ISOM RIDGE SURFACE	S00300420	MOHAWK	44	284	118,772	116,170	157			24
SURFACE MINERALS COMPANY	BULLCREEK SUR MINE#1	S00401197A	APPROX. 5.5 MILES WEST OF PANTHER NEAR					157			24
THUMPER COAL, LLC	TOMAHAWK	S0200409-E	GRANT AND SUMMERSVILLE DISTRICT	13	157	15,350	73,710	76			8
TRIPLE 7 COMMODITIES, INC.	TOTTEN RIDGE MINE #1	S00401610D	0.8 MILES NORTHWEST OF JENKINJONES					344			24
TYLER MORGAN, LLC	FOUR MILE FORK NO. 2	S00300405	FOUR MILE CREEK STANDARD, WEST VIRGINI					87			20
WARRIOR ENERGY RESOURCES LLC	SEWELL VALLEY #2	S00301114	ONE MILE WEST OF BELLBURN, WV					285			13
WV PLC REPAIR, INC.	MIDDLE FORK SURFACE	S0500422-A	SAUNDERS WV NEAR BUFFULO CRK AND LORE	4	204	9,494	84,710	135		1	23
WV PLC REPAIR, INC.	CUB BRANCH SURFACE	S0501509-A	NEAR KELLY MTN AND RUM CREEK, NEAREST	3	109	3,666	11,380	111			23
WV RECLAIM COMPANY, LLC	TOMAHAWK SURFACE	S00200409	BICKMORE, WV 25019					36,096			34
WYOMING EAGLE, LLC	SUGAR RUN SURFACE #1	S00500221	0.73 MILES NORTH OF NEW RICHMOND.	16	268	41,474	55,033	285			55
WYOMING EAGLE, LLC	STILL RUN SUR MINE#2	S00500420	2.38 MILES NW OF ITMANN					334			55
WYOMING EAGLE, LLC	STILL RUN SUR MINE 1	S00501019A	2.38 MILES NORTHWEST OF ITMANN 281 STI					334			55

ALLEGHANY INVESTMENTS, LLC
HOWELL RUN SURF MINE
240 AIRPORT RD
PETERSBURG WV 26847
S00200407

APPALACHIAN RESOURCE WV, LLC
BEECH CRK N SURFACE
251 TOLLAGE CREEK
PIKEVILLE KY 41501
S00500722

BIRCH RIVER RESOURCES, LLC
LOWER MUDLETY NO. 1
P.O. BOX 547
SUTTON WV 26601
S00011685B

BUNDY AUGER MINING, INC.
SHM 06 HIGHWALL MINE
2005 WEBSTER ROAD
SUMMERSVILLE WV 26651
S0200409-D

BUNDY AUGER MINING, INC.
3125 SALEM AUGER
2005 WEBSTER RD
SUMMERSVILLE WV 26651
S501110A-D

CIVIL, LLC
CV#2 SURFACE MINE
799 HWY 3459
HARLAN KY 40831
S301601A-A

CM ENERGY OPERATIONS, LP
REEDY BRANCH SOUTH
200 GEORGE STREET SUITE 4
BECKLEY WV 25801
S0301119-A

AMERICAN BITUMINOUS POWER PTR.
BARRACKVILLE SURFACE
POB 159 228 ABPP DR
GRANT TOWN WV 26574
S00200904

APPALACHIAN RESOURCE WV, LLC
REMINING NO. 3
251 TOLLAGE CREEK
PIKEVILLE KY 41501
S00501404B

BLACK WATER, INC.
PEERLESS SURFACE
PO BOX 207
LEWISBURG WV 24901
S00301611B

BUNDY AUGER MINING, INC.
SHM 27HWM HARRY'S BR
2005 WEBSTER ROAD
SUMMERSVILLE WV 26651
S0500922-A

CARDINAL MINING GROUP, LLC
GARLAND SURFACE MINE
P.O. BOX 7122
NEW YORK NY 10150
S0400507-D

CIVIL, LLC
CV#4 SURFACE MINE
799 HWY 3459
HARLAN KY 40831
S400500A-A

COAL-MAC LLC
TWIN BR NO.1 SURFACE
1245 22 MINE ROAD
HOLDEN WV 25625
S00500402B

APPALACHIAN HIGHWALL MINING
AHM COAL MINE #1
PO BOX 708 3163 E.MTN.PWK
SALYERSVILLE KY 41465
S0500617-A

BAY STAR COAL CO., INC.
NEWHALL SUR. MINE #2
356 SOUTH COLLEGE AVE
BLUEFIELD VA 24605
S00401311

BLUESTONE COAL CORP.
RED FOX SURFACE MINE
302 S. JEFFERSON ST.
ROANOKE VA 24011
S00007282A

BUNDY AUGER MINING, INC.
SHM 06 HWM
2005 WEBSTER ROAD
SUMMERSVILLE WV 26651
S0501310-A

CARTER ROAG COAL COMPANY
HARTRIDGE MINE NO. 1
109 APPALACHIAN DR
BECKLEY WV 25801
S00200319

CIVIL, LLC
POUND MILL BRANCH
799 HWY 3459
HARLAN KY 40831
S501110A-C

COAL-MAC LLC
PAINTED ROCK SURFACE
1245 22 MINE ROAD
HOLDEN WV 25625
S00500617

APPALACHIAN RESOURCE WV, LLC
GRAPEVINE EAST SURFA
251 TOLLAGE CREEK
PIKEVILLE KY 41501
S00500707B

BD ENERGY, LLC
REEDY BRANCH SOUTH
200 GEORGE STREET SUITE 4
BECKLEY WV 25801
S00301119

BLUESTONE COAL CORP.
PAYNE BRANCH SURFACE
302 SOUTH JEFFERSON
ROANOKE VA 24001
S00400399A

BUNDY AUGER MINING, INC.
SHM 27 HWM
2005 WEBSTER ROAD
SUMMERSVILLE WV 26651
S402096A-B

CIVIL, LLC
SCARLET REFUSE
1330 S MAYO TRL BOX 12
PIKEVILLE KY 41501
S0500823-A

CM ENERGY OPERATIONS, LP
COAL MT. #1 SURFACE
200 GEORGE STREET SUITE 4
BECKLEY WV 25801
S00402096A

COAL-MAC LLC
SENG CAMP 2A MINE
1245 22 MINE RD
HOLDEN WV 25625
S00500908

COAL-MAC LLC
CUB BRANCH SURFACE
1245 22 MINE ROAD
HOLDEN WV 25625
S00501509

COAL-MAC LLC
SUPERIOR SURFACE
1245 22 MINE RD
HOLDEN WV 25625
S00501798C

CONTRACT HIGHWALL MINING, LLC
CHM TOM BAILEY
29 PORTER HILL BOX 249
STANVILLE KY 41659
S0500619-A

CONTRACT HIGHWALL MINING, LLC
CHM 23
29 PORTER HILL BOX 249
STANVILLE KY 41659
S401396A-D

CORNERSTONE LABOR SERVICES, INC
COAL MT. #1 SUR.MINE
PO BOX 1675
ASHLAND VA 23005
S402096A-A

CORNERSTONE MINING, LLC
JUPITER SURFACE MINE
150 COURTHOUSE RD STE 302
PRINCETON WV 24740
S00300117A

CORNERSTONE MINING, LLC
GODFREY BRANCH SUR.
150 COURTHOUSE RD STE 302
PRINCETON WV 24740
S00300222

CORNERSTONE MINING, LLC
SATURN SURFACE MINE
150 COURTHOUSE RD STE 302
PRINCETON WV 24740
S00300315A

CORNERSTONE MINING, LLC
GEMINI SURFACE MINE
150 COURTHOUSE RD. STE. 302
PRINCETON WV 24740
S0300812A

DENALI ENERGY GROUP, LLC
SPRING DALE NO. 1
1140 TANKBARK RD
LEXINGTON KY 40515
S0300614-B

DENALI ENERGY GROUP, LLC
BLACK CASTLE 4/ELK
1140 TANBARK RD
LEXINGTON KY 40515
S0507586-B

DENALI ENERGY GROUP, LLC
WORKMAN CREEK/C FORK
1140 TANBARK RD.
LEXINGTON KY 40515
S300208A-A

EAGLE HORIZON RESOURCES, LLC
BOONE NORTH NO. 2
1295 ASHFORD HILL ROAD
ASHFORD WV 25009
S00500803B

ED COAL, INC.
TOM BAILEY BRANCH
PO BOX 900
SANDY HOOK KY 41171
S0500619-B

ED COAL, INC.
SKINNED POPLAR MINE
P.O. BOX 900
SANDY HOOK KY 41171
S401396A-B

ELK RUN COAL CO., LLC
BLACK CASTLE NO. 4
P.O. BOX 189
PEYTONA WV 25154
S00507586

ERP ENVIRONMENTAL FUND, INC.
BUCK FORK SURFACE
216 SCHOOL DRIVE
SHREWSBURY WV 25015
S00500118

ERP ENVIRONMENTAL FUND, INC.
HEWITT CREEK NO 1
216 SCHOOL DRIVE
SHREWSBURY WV 25015
S00502799B

EXTRA ENERGY, INC.
GRAY HAWK SUR. MINE
640 CLOVER DEW DAIRY RD.
PRINCETON WV 24740
S00300414

EXTRA ENERGY, INC.
EASTER RIDGE SURFACE
640 CLOVER DEW DAIRY RD.
PRINCETON WV 24740
S00400509

EXTRA ENERGY, INC.
STATE LINE SURFACE
640 CLOVERDEW DAIRY ROAD
PRINCETON WV 24740
S00400609

EXTRA ENERGY, INC.
ECKMAN #2 STRIP
640 CLOVERDEW DAIRY ROAD
PRINCETON WV 24740
S00400705

EXTRA ENERGY, INC.
DRY BRANCH SURFACE
640 CLOVERDEW DAIRY ROAD
PRINCETON WV 24740
S00400709

EXTRA ENERGY, INC.
DAN'S BRANCH SURFACE
640 CLOVER DEW DAIRY RD.
PRINCETON WV 24739
S00400809

EXTRA ENERGY, INC.
ECKMAN #1 SURFACE MN
640 CLOVERDEW DAIRY ROAD
PRINCETON WV 24740
S00401096B

EXTRA ENERGY, INC.
CACTUS RIDGE
640 CLOVERDEW DAIRY ROAD
PRINCETON WV 24740
S00401999B

EXTRA ENERGY, INC.
HARMON EAST SURFACE
640 CLOVER DEW DAIRY RD.
PRINCETON WV 24740
S00500819

EXTRA ENERGY, INC.
LOOP BRANCH SUR.MINE
640 CLOVER DEW DAIRY ROAD
PRINCETON WV 24740
S0300119-A

EXTRA ENERGY, INC.
BLUE EAGLE SUR. MINE
640 CLOVER DEW DAIRY RD.
PRINCETON WV 24740
S0303412-A

G&R AUGERING, INC
AUGER NO.3
PO BOX 585
GILBERT WV 25621
S0500713-A

GREENBRIER MINERALS, LLC
NORTH FORK WINIFREDE
PO BOX 446
MAN WV 25635
S00500417

GREENBRIER MINERALS, LLC
POLLOCK KNOB
4425 ANJEAN ROAD
RUPERT WV 25984
S0300314-A

GREENBRIER SMOKELESS COAL, LLC
POLLOCK KNOB SURFACE
4547 ANJEAN ROAD
RUPERT WV 25984
S00300314A

HIGHLAND MINING COMPANY
REYLAS SURFACE
PO BOX 1098
HOLDEN WV 25625
S00501506

JUSTICE HIGHWALL MINING, INC.
NO.2 CONTOUR & AUGER
302 SOUTH JEFFERSON
ROANOKE VA 24011
S00401301B

EXTRA ENERGY, INC.
LOW GAP SURFACE MINE
640 CLOVER DEW DAIRY ROAD
PRINCETON WV 24740
S0401509-A

G&R AUGERING, INC
AUGER NO. 4
PO BOX 585
GILBERT WV 25621
S503395C-B

GREENBRIER MINERALS, LLC
MIDDLE FORK SURFACE
P.O. BOX 446
MAN WV 25635
S00500422

GREENBRIER MINERALS, LLC
KUHN RIDGE SURFACE
4425 ANJEAN ROAD
RUPERT WV 25984
S0300514-B

GREENBRIER SMOKELESS COAL, LLC
KUHN RIDGE SURFACE
4425 ANJEAN ROAD
RUPERT WV 25984
S00300514

HOLY SMOKE COAL, LLC
KELLY HOLLOW
PO BOX 644
HOLDEN WV 25625
S00061000

JUSTICE LOW SEAM MINING, INC.
BISHOP SURFACE MINE
302 SOUTH JEFFERSON
ROANOKE VA 24011
S00400311

EXTRA ENERGY, INC.
HARMON EAST SURFACE
640 CLOVER DEW DAIRY RD
PRINCETON WV 24739
S500819A-A

G. S. ENERGY, LLC
GARLAND SURFACE MINE
P.O. BOX 7122
NEW YORK NY 10150
S00400507

GREENBRIER MINERALS, LLC
ELKCLICK SURFACE MINE
PO BOX 446
MAN WV 25635
S00501410

GREENBRIER MINERALS, LLC
MIDLAND TRAIL #1 SUR
4425 ANJEAN ROAD
RUPERT WV 25984
S0301507-D

GREENBRIER SMOKELESS COAL, LLC
BUCK LILLY SURFACE
4425 ANJEAN ROAD
RUPERT WV 25984
S00300805

INVESTMENT MNGMT. GROUP, LLC
WITCHER SURFACE MINE
4010 MACCORKLE AVE., SE
CHARLESTON WV 25304
S0300107-B

KENTUCKY FUEL CORPORATION
TAMS OPERATION
302 SOUTH JEFFERSON
ROANOKE VA 24011
S00300998B

FALCON RECLAMATION, LLC
CV #4 SURFACE MINE
799 HWY3459
HARLAN KY 40831
S00400500A

GME MINING & RECLAMATION, INC.
BARTLEY SURFACE MINE
64 MAIN CARETTA RD
WAR WV 24892
S00300320

GREENBRIER MINERALS, LLC
TONY'S FORK SURFACE
PO BOX 446
MAN WV 25635
S00503395C

GREENBRIER SMOKELESS COAL, LLC
POLLOCK KNOB
4425 ANJEAN ROAD
RUPERT WV 25984
S00300314

HIGH COUNTRY MINING, INC
TOTTEN RIDGE SR.MINE
1076 BAPTIST VALLEY RD
CEDAR BLUFF VA 24609
S401610D-A

J2BTB LAND DEVELOPMENT, LLC
POUND MILL BRANCH
PO BOX 3266
SHEPHERDSTOWN WV 25443
S00501110A

KENTUCKY FUEL CORPORATION
EAST GULF SURFACE
302 S. JEFFERSON ST.
ROANOKE VA 24011
S00301809

KENTUCKY FUEL CORPORATION
WV-3 SURFACE MINE
302 SOUTH JEFFERSON
ROANOKE VA 24011
S00501300B

KENTUCKY FUEL CORPORATION
THREE MARIE MINE
302 S. JEFFERSON ST
ROANOKE VA 24011
S0301411-A

LEXINGTON COAL COMPANY, LLC
NO.1 SURFACE MINE
29 PORTER HILL BOX 249
STANVILLE KY 41659
S00301391B

LEXINGTON COAL COMPANY, LLC
LILLY FORK SURFACE
29PORTER HILL BOX 249
STANVILLE KY 41659
S00302193A

LEXINGTON COAL COMPANY, LLC
PREMIUM SURFACE NO.3
29 PORTER HILL BOX 249
STANVILLE KY 41659
S00400400B

LEXINGTON COAL COMPANY, LLC
MINE NO. 6A
29 PORTER HILL BOX 249
STANVILLE KY 41659
S00500812A

LEXINGTON COAL COMPANY, LLC
WHITE FLAME SURFACE
29 PORTER HILL BOX 249
STANVILLE KY 41659
S00501501B

LEXINGTON COAL COMPANY, LLC
SUPERIOR SURFACE
29 PORTER HILL BOX 249
STANVILLE KY 41659
S00501798B

LEXINGTON COAL COMPANY, LLC
PREMIUM SURFACE NO.2
29 PORTER HILL BOX 249
STANVILLE KY 41659
S00502099B

LEXINGTON COAL COMPANY, LLC
TWILIGHT MTR/PROGRES
29 PORTER HILL BOX 29
STANVILLE KY 41659
S00502396A

LEXINGTON COAL COMPANY, LLC
RED CEDAR SURFACE
29 PORTER HILL BOX 249
STANVILLE KY 41564
S00503097B

LEXINGTON COAL COMPANY, LLC
WEST CAZY SURFACE
29 PORTER HILL BOX 249
STANVILLE KY 41659
S00503195B

LEXINGTON COAL COMPANY, LLC
MINE NO. 6
29 PORTER HILL BOX 249
STANVILLE KY 41659
S00504090A

LITTLE SEAM MINING CO., INC.
TEA BRANCH SUR MINE
64 MAIN CARETTA RD
WAR WV 24892
S00400811A

LITTLE SEAM MINING CO., INC.
NEWHALL SUR. MINE #2
64 MAIN CARETTA RD.
WAR WV 24892
S0401311-A

LONE WOLFE NATURAL RSRCE SVCS
TURNIPOLE AUGER #1
P.O. BOX 1156
CRAIGSVILLE WV 26205
S00300322

LONG FLAME COAL CORP.
4 MILE SURFACE #2
P.O. BOX 3301
CHARLESTON WV 25333
S0300405-B

LONG FLAME COAL CORP.
HUGHES FERRY SUR. 1
P.O. BOX 3301
CHARLESTON WV 25333
S301711A-B

LP MINERAL, LLC
MONUMENTAL MINE
3748 DENTS RUN BLVD STE A
MORGANTOWN WV 26501
S00200613

LP MINERAL, LLC
RALPH SIX SURF MINE
3748 DENTS RUN BLVD STE A
MORGANTOWN WV 26501
S00200810

MABEN COAL, LLC
MABEN SURFACE MINE
PO BOX 219
VERNER WV 25650
S00300321

MARFORK COAL COMPANY, INC
BEE TREE SURFACE
P.O. BOX 457
WHITESVILLE WV 25209
S00301004

MARION DOCKS, INC.
LANTZ MINE
345 CHAPEL BROOK DR
BRIDGEPORT WV 26330
s00201910

MEGA HIGHWALL MINING, LLC
UCG HIGHWALL MINER
12081 VIRGINIA BLVD
ASHLAND KY 41102
S00400301B

MEGA HIGHWALL MINING, LLC
SURFACE MINE #1
12081 VIRGINIA BLVD
ASHLAND KY 41102
S00500921A

MEGA HIGHWALL MINING, LLC
LOOP BRANCH SUR MINE
12081 VIRGINIA BLVD.
ASHLAND KY 41102
S0300119-B

MEGA HIGHWALL MINING, LLC
BLUE EAGLE SURFACE
12081 VIRGINIA BLVD
ASHLAND KY 41102
S0303412-B

MEGA HIGHWALL MINING, LLC
BEN'S CRK.OPER.WV
12081 VIRGINIA BLVD.
ASHLAND KY 41102
S0500921-A

MEGA HIGHWALL MINING, LLC
HARMON EAST SURFACE
12081 VIRGINIA BLVD
ASHLAND KY 41102
S500819A-B

MID-VOL COAL SALES, INC.
LOOP BRANCH SUR.MINE
640 CLOVER DEW DAIRY ROAD
PRINCETON WV 24740
S00300119

MID-VOL COAL SALES, INC.
BLUE EAGLE SURFACE
640 CLOVER DEW DAIRY ROAD
PRINCETON WV 24740
S00303412

MID-VOL COAL SALES, INC.
HARMON EAST SURFACE
640 CLOVER DEW DAIRY RD
PRINCETON WV 24739
S00500819A

MIDLAND TRAIL RESOURCES, LLC
MIDLAND TRAIL MINE 1
4425 ANJEAN ROAD
RUPERT WV 25984
S00301507

MONUMENT MINING, INC.
COALDALE SUR MINE
6384 AIRPORT RD
BLUEFIELD WV 24701
S0300921-A

MONUMENT MINING, INC.
GEMINI SURFACE MINE
PO BOX 198
PREMIER WV 24878
S300812A-B

MONUMENT MINING, INC.
POUND MILL SUR. MINE
P.O. BOX 198
PREMIER WV 24878
S501110A-A

NEWGATE DEVELOPMENT OF BECKLEY
THREE MARIE MINE
302 S. JEFFERSON ST
ROANOKE VA 24011
S00301411

NICHOLAS CONTURA, LLC
BISHOP SURFACE
P.O. BOX 69
PAX WV 25904
S00303991B

NORMAN HOLDINGS, LLC
HUGHES FERRY MINE 1
202 SCHOOL DRIVE
SHREWSBURY WV 25015
S00301711A

ONYX ENERGY, LLC
JUPITER SURFACE MINE
150 COURTHOUSE RD SU 302
PRINCETON WV 24740
S00300117

ONYX ENERGY, LLC
SATURN SURFACE MINE
150 COURTHOUSE RD,STE 302
PRINCETON WV 24740
S00300315

ONYX ENERGY, LLC
COALDALE SUR. MINE
150 COURTHOUSE RD,STE.302
PRINCETON WV 24740
S00300921

ONYX ENERGY, LLC
SURFACE MINE NO. 1
150 COURTHOUSE RD. STE302
PRINCETON WV 24740
S00400197C

ONYX ENERGY, LLC
WINDMILL GAP SUR.MN.
150 COURTHOUSE RD.STE.302
PRINCETON WV 24740
S00400310A

ONYX ENERGY, LLC
WEYANOKE SURFACE
150 COURTHOUSE RD STE.302
PRINCETON WV 24740
S00400409

ONYX ENERGY, LLC
APOLLO SURFACE MINE
150 COURTHOUSE RD.STE.302
PRINCETON WV 24740
S00401911

ONYX ENERGY, LLC
PUNCHEONCAMP SURFACE
150 COURTHOUSE RD.STE.302
PRINCETON WV 24740
S00402309

ONYX ENERGY, LLC
GEMINI SURFACE MINE
150COURT HOUSE RD.STE 302
PRINCETON WV 24740
S300812A-D

PANTHER CREEK MINING, LLC
SYCAMORE SOUTH
250 WEST MAIN ST.,STE2000
LEXINGTON KY 40507
S00300795B

PANTHER CREEK MINING, LLC
SAMPLES MINE
250 WEST MAIN ST STE 2000
LEXINGTON KY 40507
S00302390A

POCAHONTAS COAL COMPANY, LLC
WYCO SURFACE MINE
109 APPALACHIAN DRIVE
BECKLEY WV 25801
S00300719

POCAHONTAS COAL COMPANY, LLC
WILIBET SURFACE MINE
109 APPALACHIAN DRIVE
BECKLEY WV 25801
S00300723

POCAHONTAS COAL COMPANY, LLC
DEVILS FORK HWM #2
109 APPALACHIAN DRIVE
BECKLEY WV 25801
S00301013

POCAHONTAS COAL COMPANY, LLC
SHM 53 P7 CONTOUR
109 APPALACHIAN DRIVE
BECKLEY WV 25801
S00301418

POCAHONTAS PROCESSING, LLC
SCARLET REFUSE
1330 S MAYO TRL STE 302
PIKEVILLE KY 41501
S00500823

POINT LICK ENERGY, LLC
WITCHER CREEK SUR.
4010 MACCORKLE AVE., SE
CHARLESTON WV 25304
S00300107

POTOMAC-NORTH, INC. EVOLUTION MINE 457 CRAIGSVILLE RD CRAIGSVILLE WV 26205 S00200419	PRIME MET, INC. SKINNED POPLAR MINE 29 PORTER HILL BOX 249 STANVILLE KY 41659 S00401396A	PRIME MET, INC. TOM BAILEY BRANCH 29 PORTER HILL BOX 249 STANVILLE KY 41659 S00500619	PRINCESS POLLY ANNA & JCT ENT NO. 1 SURFACE MINE P.O. BOX 207 LEWISBURG WV 24901 S00300212
PRINCESS POLLYANNA COAL CO.INC NO. 1 SURFACE MINE P.O. BOX 207 LEWISBURG WV 24901 S0300212-B	PRITCHARD MINING CO., INC. FOUR MILE MINE P. O. BOX 3311 CHARLESTON WV 25333 S00300796B	PRITCHARD MINING CO., INC. DRY BRANCH NO. 1 P. O. BOX 3311 CHARLESTON WV 25333 S00301400	QUINWOOD COAL COMPANY, LLC GRASSY SURFACE MINE1 P.O. BOX 190 LEIVASY WV 26676 S00300317
QUINWOOD COAL COMPANY, LLC HOMINY SURFACE MINE2 P.O. BOX 190 LEIVASY ROAD LEIVASY WV 26676 S00300718	RAMACO RESOURCES, LLC TRIPLE S MINE PO BOX 219 VERNER WV 25650 S00400403A	RAMACO RESOURCES, LLC RAM SURFACE MINE NO3 PO BOX 219 VERNER WV 25650 S00500219	RAMACO RESOURCES, LLC RAM SURFACE MINE # 1 PO BOX 219 VERNER WV 25650 S00500713
RANGE NATURAL RESOURCES, INC. TOMAHAWK SURFACE 200 PARK AVE., SUITE 400 ORANGE VILLAGE OH 25019 S0200409-C	RAVEN CREST CONTRACTING, LLC BOONE NORTH NO. 2 1295 ASHFORD HILL ROAD ASHFORD WV 25009 S00500803A	RAVEN CREST CONTRACTING, LLC BOONE NORTH NO. 3 1295 ASHFORD HILL ROAD ASHFORD WV 25009 S00500906	RAVEN CREST CONTRACTING, LLC BOONE NORTH NO. 1 1295 ASHFORD HILL ROAD ASHFORD WV 25009 S00501701B
REFLECTANCE ENERGY, LLC NEDS BRANCH SUR MINE 200 GEORGE STREET SUITE 4 BECKLEY WV 25801 S00001078	REFLECTANCE ENERGY, LLC HARRY'S BRANCH SUR. 200 GEORGE STREET SUITE 4 BECKLEY WV 25801 S00500922	REFLECTANCE ENERGY, LLC LITTLE PETE'S BRANCH 200 GEORGE STREET SUITE 4 BECKLEY WV 25801 S00501310	REFLECTANCE ENERGY, LLC POUND MILL SURFACE 200 GEORGE STREET SUITE 4 BECKLEY WV 25801 S501110A-B
REPUBLIC ENERGY, LLC WORKMAN CK/COLLINSFK P.O. BOX 69 PAX WV 25904 S00300208A	REPUBLIC ENERGY, LLC EMPIRE SURFACE P.O. BOX 69 PAX WV 25904 S00300599C	REPUBLIC ENERGY, LLC EWING FORK NO. 1 P.O. BOX 69 PAX WV 25904 S00301803B	REPUBLIC ENERGY, LLC REPUBLIC SURFACE P.O. BOX 69 PAX WV 25904 S00302195A
RESILIENT MINING, LLC OPEN FORK SURFACE 799 HEY 3459 HARLAN KY 40831 S00301601A	ROCKWELL MINING, LLC GLANCY SURFACE MINE 250 WEST MAIN ST STE 2000 LEXINGTON KY 40507 S00400508A	ROCKWELL MINING, LLC WORKMAN BRANCH SURFA 250 WEST MAIN STREET 2000 LEXINGTON KY 40507 S00500220	ROCKWELL MINING, LLC EAGLE SURFACE MINE 250 WEST MAIN ST.STE 2000 LEXINGTON KY 40507 S00500613

ROCKWELL MINING, LLC
SALEM AUGER #41
250 WEST MAIN ST STE 2000
LEXINGTON KY 40507
S00500621

SKYWAY STRIP, INC.
SKYWAY III MINE
356 SOUTH COLLEGE AVENUE
BLUEFIELD VA 24605
S00301912

SKYWAY STRIP, INC.
RED HAWK SURFACE
356 SOUTH COLLEGE AVENUE
BLUEFIELD VA 24605
S400307A-A

SOUTHEASTERN COAL, INC.
SOUTHEASTERN AUGER#1
342 CHADWICK DRIVE
TAZEWELL VA 24651
S0300117-B

SOUTHEASTERN COAL, INC.
SOUTHEASTERN AUGER#1
342 CHADWICK DRIVE
TAZEWELL VA 24651
S400310A-B

SUNDIAL MINING, LLC
EDWIGHT SURFACE MINE
PO BOX 131
NAOMA WV 25140
S00301299B

TRIPLE 7 COMMODITIES, INC.
TOTTEN RIDGE MINE #1
313 ASHFORD CT
WINSTON SALEM NC 27103
S00401610D

SCJL CO-LEASING CORP. INC.
LAURITA MINE #1
356 ROTARY ST
MORGANTOWN WV 26505
S00200111

SKYWAY STRIP, INC.
SKYWAY II MINE
356 SOUTH COLLEGE AVENUE
BLUEFIELD VA 24605
S00400909

SOUTH FORK COAL CO., LLC
BLUE KNOB SURFACE
1295 ASHFORD HILL RD
ASHFORD WV 25009
S00300511

SOUTHEASTERN COAL, INC.
SATURN SURFACE MINE
342 CHADWICK DR.
TAZEWELL VA 24651
S0300315-A

SOUTHERN MINERALS, INC.
RED HAWK SURFACE
356 SOUTH COLLEGE AVENUE
BLUEFIELD VA 24605
S00400307A

SURFACE MINERALS COMPANY
ISOM RIDGE SURFACE
1073 RIVERVIEW STREET
GRUNDY VA 24614
S00300420

TYLER MORGAN, LLC
FOUR MILE FORK NO. 2
P.O. BOX 3301
CHARLESTON WV 25333
S00300405

SHANE COAL COMPANY
SURFACE MINE NO.1
356 SOUTH COLLEGE AVENUE
BLUEFIELD VA 24605
S00300619

SKYWAY STRIP, INC.
SURFACE MINE #1
356 SOUTH COLLEGE AVENUE
BLUEFIELD VA 24605
S0300619-A

SOUTH FORK COAL CO., LLC
ROCKY RUN SURFACE
1295 ASHFORD HILL ROAD
ASHFORD WV 25009
S00301219

SOUTHEASTERN COAL, INC.
AUGER #3(SUGAR RUN1)
342 CHADWICK DRIVE
TAZEWELL VA 24651
S0500221-A

SPARTAN MINING COMPANY, LLC
MAMMOTH COAL CO.
P.O. BOX 69
PAX WV 25904
S00000684A

SURFACE MINERALS COMPANY
BULLCREEK SUR MINE#1
1073 RIVERVIEW STREET
GRUNDY VA 24614
S00401197A

WARRIOR ENERGY RESOURCES LLC
SEWELL VALLEY #2
P.O. BOX 221
ZELIENOPLE PA 16063
S00301114

SILVER HORSE SERVICES, LLC
WITCHER CREEK SURFAC
450 SILVERMAPLE RDG APT11
CHARLESTON WV 25306
S0300107-C

SKYWAY STRIP, INC.
NEWHALL SUR MINE #3
356 SOUTH COLLEGE AVENUE
BLUEFIELD VA 24605
S0401311-B

SOUTH FORK COAL CO., LLC
LOST FLAT SURFACE
1295 ASHFORD HILL RD
ASHFORD WV 25009
S00303393B

SOUTHEASTERN COAL, INC.
GEMINI SURFACE MINE
342 CHADWICK DRIVE
TAZEWELL VA 24651
S300812A-A

STACY EQUIPMENT & REPAIRS INC.
GODFREY BRANCH SUR.
PO BOX 424
GILBERT WV 25621
S0300222-A

THUMPER COAL, LLC
TOMAHAWK
2326 HINKSTON PIKE
MT. STERLING KY 40353
S0200409-E

WV PLC REPAIR, INC.
MIDDLE FORK SURFACE
PO BOX 293
WHITMAN WV 25652
S0500422-A

WV PLC REPAIR, INC.
CUB BRANCH SURFACE
PO BOX 293
WHITMAN WV 25652
S0501509-A

WV RECLAIM COMPANY, LLC
TOMAHAWK SURFACE
23811 CHAGRIN BLV STE 228
BEACHWOOD OH 44122
S00200409

WYOMING EAGLE, LLC
SUGAR RUN SURFACE #1
520 FORSYTHE RD. STE. 102
BRISTOL VA 24202
S00500221

WYOMING EAGLE, LLC
STILL RUN SUR MINE#2
520 FORSYTHE ROAD STE 102
BRISTOL VA 24202
S00500420

WYOMING EAGLE, LLC
STILL RUN SUR MINE 1
520 FORSYTHE RD. STE 102
BRISTOL VA 24202
S00501019A

COUNTY	COMPANY	MINE	GENERAL LOCATION	MATERIAL	EMP	DAYS	HOURS	PRODUCTION	INJ	FAT
BERKELEY	ARGOS USA LLC	MARTINSBURG	1/2 MILE SOUTH OF MARTINSBURG, WV 2540	LIMESTONE	17	195	26,520	1,292,457		
BERKELEY	CONTINENTAL BRICK COMPANY	MARTINSBURG QUARRY	3 MI. WEST OF I-81 ON SR 9. ON RIGHT S	SHALE	3	48	839	45,259		
BERKELEY	INWOOD QUARRY, INC.	INWOOD QUARRY	9171 WINCHESTER AVE, INWOOD, WV 25428	LIMESTONE	15	252	34,915	628,505		
BERKELEY	NORTH MOUNTAIN SHALE LLC	GERRARDSTOWN QUARRY	1 MILE N OF GERRARDSTOWN-DOMINION RD T	SHALE	2	108	1,056	15,804		
GRANT	FAIRFAX MATERIALS, INC.	CABINS QUARRY	CABINS, WV 26855							
GRANT	FAIRFAX MATERIALS, INC.	OURS QUARRY	PETERSBURG, WV 26847	LIMESTONE	8	98	7,211	64,425		
GRANT	FAIRFAX MATERIALS, INC.	SCHERR QUARRY	OLD SCHERR ROAD, SCHERR, WV 26726	LIMESTONE	25	123	22,892	134,043		
GREENBRIER	APPALACHIAN AGGREGATES, LLC	LEWISBURG QUARRY	WILLIAMSBURG, WV	LIMESTONE	21	247	46,712	755,574		
GREENBRIER	R. B. S., INC.	GREYSTONE QUARRY	UNUS ROAD FRANKFORD	LIMESTONE	16	190	21,173	331,026		
GREENBRIER	R. B. S., INC.	SAVANNAH LANE QUARRY	NEAR FRANKFORD	LIMESTONE						
HARRISON	BINGAMON CORPORATION	BLUE GRASS QUARRY	SHINNSTON (PINE BLUFF), WV	LIMESTONE						
JEFFERSON	BARDON, INC.	MILLVILLE QUARRY	57 BLAIR ROAD LOCATED NEAR THE TOWN OF	DOLOMITE & LIMESTONE	42	275	86,277	2,590,140		
KANAWHA	MAZZELLA QUARRIES INC.	MAZZELLA MINE	DAVIS CREEK	SANDSTONE						
MARION	SUNSHINE RECLAMATION, INC.	HOGGLICK QUARRY	QUARRY SCALE HOUSE	LIMESTONE	22	249	44,421	798,665		
MASON	LETART CORP.	PLANT #2/LETART PLT.	STATE ROUTE 33	SAND & GRAVEL						
MASON	LETART CORP.	PLANT NO.1	1/2 ML UPSTREAM FROM JUNCTION OF SANDH	SAND & GRAVEL	18	255	38,324	429,948		
MERCER	APPALACHIAN AGGREGATES, LLC	MERCER STONE	1111 BLAKE HOLLOW RD.	LIMESTONE	27	254	61,262	832,393		
MERCER	EAST RIVER AGGREGATES, INC.	MERCER PLANT	NEAR INGLESIDE ON BLAKE ROAD OFF RT 38	LIMESTONE	19	131	12,424	213,756		
MINERAL	FAIRFAX MATERIALS, INC.	SHORT GAP QUARRY	SHORT GAP, WV 26726	LIMESTONE	14	186	22,627	278,444		
MONONGALIA	BUCKEYE STONE CORP.	BUCKEYE STONE CO.	OFF 857 CLOSE TO PA STATE LINE	LIMESTONE	17	239	36,228	241,060		
MONONGALIA	DECKER'S CREEK LIMESTONE CO.	DECKER'S CREEK MINE	RT 7 BETWEEN DELLSLOW AND MASONTOWN	LIMESTONE	42	237	94,560	1,614,893	1	
MONONGALIA	GREER LIMESTONE CO.	GREER LIMESTONE MINE	BETWEEN DELLSLOW AND MASONTOWN ON RT	LIMESTONE	75	248	138,822	2,403,926	1	
MONONGALIA	LP MINERAL, LLC	HUMPHREY QUARRY #1	849 LAZZELLE UNION ROAD, MAIDSVILLE, W	LIMESTONE	4	256	5,971	38,928		
MORGAN	U. S. SILICA CO.	BERKELEY PLANT	2496 HANCOCK ROAD, BERKELEY SPRINGS, W	SANDSTONE	13	251	19,110	440,999		
PENDLETON	GREER INDUSTRIES INC.	GREER LIME COMPANY	RIGHT@STOPSIGN@SENECA ROCKS LFT PAST	LIMESTONE	77	262	167,029	834,331	1	
POCAHONTAS	APPALACHIAN AGGREGATES, LLC	MILL POINT QUARRY	400 STAMPING CREEK RD	LIMESTONE	11	248	21,855	327,745		
PRESTON	CRANESVILLE STONE, INC.	CRANESVILLE QUARRY	897 RECKART MILL ROAD, TERRA ALTA, WV	SAND & LIMESTONE	16	202	18,845	260,910		
RALEIGH	APPALACHIAN AGGREGATES, LLC	BECKLEY QUARRY	1700 N. SANDBRANCH RD	SANDSTONE	13	252	33,175	356,506		
RALEIGH	POCAHONTAS COAL COMPANY, LLC	TOMMY CREEK QUARRY	NEAR RHODELL, WEST VIRGINIA	SANDSTONE						
RANDOLPH	APPALACHIAN AGGREGATES, LLC	KELLY MTN. QUARRY	33 KELLY MOUNTAIN RD, BOWDEN WV 26241	LIMESTONE	13	249	30,644	437,894		
RANDOLPH	J. F. ALLEN CO.	AGGREGATES QUARRY	LAT-LONG IS ABOVE CRUSHER, USED IN ALL	LIMESTONE	36	256	56,179	482,959		
RANDOLPH	J. F. ALLEN CO.	MASHEY GAP QUARRY	LAT-LONG TO RIGHT OF CURSHER ON FILL A	LIMESTONE	12	224	25,418	367,166		
RANDOLPH	J. F. ALLEN CO.	POND LICK QUARRY	LAT-LON AT CENTER OF PERMITTED AREA AN	LIMESTONE	1		259			
RANDOLPH	MEADOWS STONE & PAVING, INC.	MEADOWS STONE	5M WEST OF WV 15 FRON INTERSECT. WV15	LIMESTONE	22	254	41,216	197,040		
TAYLOR	ROSEMONT MINING, LLC	ROSEMONT MINE	RT76E RIGHT ONTO SANDY HOLLOW RD CROSS	SAND & LIMESTONE	3	126	2,287			
TUCKER	FAIRFAX MATERIALS, INC.	THOMAS QUARRY	US RT. 219, THOMAS, WV 26292	SANDSTONE	9	123	8,486	33,602		
TUCKER	ROSE HOLDINGS LLC	PHILIPPI QUARRY	9989 MOUNTAINEER HWY PARSONS, WV 2628	LIMESTONE	18	262	44,690	801,242		
TUCKER	SHILOH QUARRY, LLC	SHILOH QUARRY	90 QUARRY WAY, PARSONS WV 26287	LIMESTONE	23	264	46,387	383,497		
UPSHUR	NESCO, INC	LANE RIDGE QUARRY	SAGO, WV (BILL GROSE RD)	SANDSTONE	1	212	1909	3300		
WOOD	MARTIN MARIETTA MATERIALS, INC	BURNING SPRINGS MINE	619 SAND HILL WAY, PETROLEUM, WV 26161	LIMESTONE	22	127	22860	175896		

ARGOS USA LLC
MARTINSBURG
1826 SOUTH QUEEN ST
MARTINSBURG WV 25401
Q00000583B

FAIRFAX MATERIALS, INC.
CABINS QUARRY
8490 GARRETT HWY
OAKLAND MD 21550
Q00009573B

R. B. S., INC.
GREYSTONE QUARRY
P.O. BOX 490
WHITE SULPHUR SPRINGS WV 24986
Q00301687

MAZZELLA QUARRIES INC.
MAZZELLA MINE
1530 OAKHURST DR.
CHARLESTON WV 25314
Q00014578

APPALACHIAN AGGREGATES, LLC
MERCER STONE
171 ST. CLAIRS CROSSING
BLUEFIELD VA 24605
Q00401296A

DECKER'S CREEK LIMESTONE CO.
DECKER'S CREEK MINE
PO BOX 1900
MORGANTOWN WV 26507
Q00101792

GREER INDUSTRIES INC.
GREER LIME COMPANY
1088 GERM VLY LIMESTONE R
RIVERTON WV 26814
Q00203686A

CONTINENTAL BRICK COMPANY
MARTINSBURG QUARRY
154 CHARLES TOWN RD
MARTINSBURG WV 25405
Q00201099

FAIRFAX MATERIALS, INC.
OURS QUARRY
8490 GARRETT HWY
OAKLAND MD 21550
Q00200399

R. B. S., INC.
SAVANNAH LANE QUARRY
P.O. BOX 490
WHITE SULPHUR SPGS. WV 24986
Q00300490

SUNSHINE RECLAMATION, INC.
HOGGLICK QUARRY
340 HOGGLICK HOLLOW
FAIRMONT WV 26554
Q00103391B

EAST RIVER AGGREGATES, INC.
MERCER PLANT
P.O. BOX 975
PRINCETON WV 24740
Q00301518

GREER LIMESTONE CO.
GREER LIMESTONE MINE
PO BOX 1900
MORGANTOWN WV 26507
Q00004674

APPALACHIAN AGGREGATES, LLC
MILL POINT QUARRY
171 ST CLAIR CROSSING
BLUEFIELD VA 24605
Q00200698A

INWOOD QUARRY, INC.
INWOOD QUARRY
POB 65
INWOOD WV 25428
Q00008973

FAIRFAX MATERIALS, INC.
SCHERR QUARRY
8490 GARRETT HWY
OAKLAND MD 21550
Q00101891A

BINGAMON CORPORATION
BLUE GRASS QUARRY
1660 LUCAS RD
SHINNSTON WV 26431
Q00100597

LETART CORP.
PLANT #2/LETART PLT.
P O BOX 69
GALLIPOLIS FERRY WV 25515
Q00504096

FAIRFAX MATERIALS, INC.
SHORT GAP QUARRY
8490 GARRETT HWY
OAKLAND MD 21550
Q00000383A

LP MINERAL, LLC
HUMPHREY QUARRY #1
3748 DENTS RUN BLVD STE A
MORGANTOWN WV 26501
Q00201108

CRANESVILLE STONE, INC.
CRANESVILLE QUARRY
POB 318
KINGWOOD WV 26537
Q00102492A

NORTH MOUNTAIN SHALE LLC
GERRARDSTOWN QUARRY
154 CHARLES TOWN RD
MARTINSBURG WV 25405
Q00200408

APPALACHIAN AGGREGATES, LLC
LEWISBURG QUARRY
171 ST CLAIRS CROSSING
BLUEFIELD VA 24605
Q00302393A

BARDON, INC.
MILLVILLE QUARRY
6401 GLDN TRIANGLE DR 400
GREENBELT MD 20770
Q00200189A

LETART CORP.
PLANT NO.1
PO BOX 430
GALLIPOLIS FERRY WV 25515
Q00503098

BUCKEYE STONE CORP.
BUCKEYE STONE CO.
POB 1900
MORGANTOWN WV 26507
Q00102890

U. S. SILICA CO.
BERKELEY PLANT
PO BOX 187
BERKELEY SPRINGS WV 25411
Q00104091

APPALACHIAN AGGREGATES, LLC
BECKLEY QUARRY
171 ST. CLAIRS CROSSING
BLUEFIELD VA 24605
Q00302286C

POCAHONTAS COAL COMPANY, LLC
TOMMY CREEK QUARRY
109 APPALACHIAN DRIVE
BECKLEY WV 25801
Q00300305

J. F. ALLEN CO.
POND LICK QUARRY
POB 1602
ELKINS WV 26241
Q00200902

ROSE HOLDINGS LLC
PHILIPPI QUARRY
70 COLUMBIA BLVD
CLARKSBURG WV 26301
Q00201489D

APPALACHIAN AGGREGATES, LLC
KELLY MTN. QUARRY
171 ST. CLAIRS CROSSING
BLUEFIELD VA 24605
Q00200587B

MEADOWS STONE & PAVING, INC.
MEADOWS STONE
POB 10
GASSAWAY WV 26624
Q00203586

SHILOH QUARRY, LLC
SHILOH QUARRY
190 MIDSTREAM WAY
JANE LEW WV 26378
Q00200495A

J. F. ALLEN CO.
AGGREGATES QUARRY
POB 1602
ELKINS WV 26241
Q00014575

ROSEMONT MINING, LLC
ROSEMONT MINE
468 WILLIAMS RD
MORGANTOWN WV 26501
Q00200719

NESCO, INC
LANE RIDGE QUARRY
709 MIDDLETOWN RD
FAIRMONT WV 26554
Q00200614

J. F. ALLEN CO.
MASHEY GAP QUARRY
POB 1602
ELKINS WV 26241
Q00201900

FAIRFAX MATERIALS, INC.
THOMAS QUARRY
8490 GARRETT HWY
OAKLAND MD 21550
Q00201186A

MARTIN MARIETTA MATERIALS, INC
BURNING SPRINGS MINE
9277 CENTER POINTE DR
WEST CHESTER OH 45069
Q00100599

TIPPLE ID	COMPANY	FACILITY	GENERAL LOCATION	EMP	INJ	FAT	CNTY
L00001021	ACTIVE RESOURCES, INC.	MINGO NO. 1 PLANT	RT 52, 3 MILES PAST GILBERT HAMPDEN, W	14			30
L00001023	ACTIVE RESOURCES, INC.	MINGO NO. 2 LOADOUT	LOCATED NEAR INTERSECTION OF US 52 GIL	3			30
L00000918	ALEX ENERGY, INC.	MARMET DOCK	ONE MILE EAST	10			20
L00001042	AMERICAN BITUMINOUS POWER PTR.	FEDERAL #1 REFUSE	RT 17, 228 ABPP DR, GRANT TOWN, WV 26	5	1		25
L00001044	AMERICAN BITUMINOUS POWER PTR.	BARRACKVILLE	PINE GROVE RD/1ST ST BARRACKVILLE, WV	3			25
L00001046	AMERICAN BITUMINOUS POWER PTR.	POWER PLANT	RT 17, 228 ABPP DR, GRANT TOWN, WV 26	27			25
L00000402	AMHERST INDUSTRIES, INC.	CHELYAN-RIVER DOCK	NEAR CHELYAN, WV				20
L00000605	AMHERST INDUSTRIES, INC.	PORT AMHERST LOADING	CHEYLAN	2			20
L00001016	APPALACHIAN RESOURCE WV, LLC	TUG FORK PREP PLANT	MILLSEAT FORK OF GRAPEVINE	10	1		30
L00000821	ARGUS ENERGY WV, LLC	WAYNE COAL RIVER TER	DEVILSRACE BRANCH OF EAST FORK OF TWEL				50
L00000822	ARGUS ENERGY WV, LLC	KIAH CREEK PREP. PL.	DEVILSTRACE BRANCH OF EAST FORK OF TWE				50
L00000909	ATLANTIC LEASECO LLC	COWEN LOADOUT	NEAR COWEN ON ERBACON ROAD	3			51
L00000949	BANDMILL COAL, LLC	RUM CREEK PREP PLANT	1924 RUM CREEK RD	64			23
L00001039	BANDMILL COAL, LLC	RUM CREEK PLANT	1924 RUM CREEK ROAD	65			23
L00000619	BAY STAR COAL CO., INC.	BIG CRK./CL.&LOADOUT	NEAR CUCUMBER, WV	4			24
L00001032	BIRCH RIVER RESOURCES, LLC	BIRCH RIVER PREP PL1	CALVIN, WV	4			34
L00000967	BLUE CREEK MINING LLC	BLUE CREEK PREP	CAMPBELLS CREEK	21			20
L00001011	BLUESTONE OIL CORPORATION	RANGER FUEL PREP PLT	PINNACLE CREEK ROAD NEAR PINEVILLE, WV	1			55
L00001005	CCI CYRUS RIVER TERMINAL LLC	CYRUS RIVER TERMINAL	CYRUS RIVER TERMINAL	1			50
L00000768	CEREDO SYNFUEL LLC	CEREDO SYNFUEL PLANT	MOUTH OF TWELVEPOLE CREEK ON RT. 60	15			50
L00001010	CLINE & SONS STONE & GRAVEL	F7 PREP PLANT	VAN	4			3
L000001017	COAL-MAC LLC	MILLER CREEK P.PLANT	1.5 MILES UP BIG BRANCH RT65 NEAR NAUG				30
L00000813	COAL-MAC LLC	RAGLAND LOADOUT	ROCKHOUSE FORK OF PIGEON CREEK	15			30
L00000820	COAL-MAC LLC	NO. 22 PREP. PLANT	LEFT FORK OF PINE CREEK OF ISLAND CREE	14			23
L00001026	COAL-MAC LLC	SNAP CREEK LOADOUT	992 RICH CREEK RD	4	1		23
L00001057	COAL-MAC LLC	STIRRAT PLANT	RT 44 STIRRAT, WV CROSS STEET LITTLE C	1			23
L00000693	COALBURG CORP.	COALBURG DOCK	RT 61 S, KANAWHA RIVER MI. 75 CABIN CR	1			20
L00000914	DOCKS CREEK, LLC	DOCKS CREEK, LLC	BIG SANDY RIVER SOUTH OF CEREDO, WV	13			50
L00001058	EAGLE HORIZON RESOURCES, LLC	BULL CREEK PREP PLAN	ASHFORD, WV	8			3
L00001041	ED COAL, INC.	BOLT PREP PLNT & REF	BOLT PREP PLANT AND REFUSE	37			55
L00001033	EDWIGHT PROCESSING, LLC	GOALS PREP PLANT	EDWIGHT ROAD, EDWIGHT WV	1			41
L00000083	ELK RUN COAL CO., LLC	CHESS COAL PROC. PL.	LITTLE ELK CREEK-MAIN ELK RUN PROPERTY	9			3
L00000630	ELK RUN COAL CO., LLC	BLUE PENNANT TRANSFE	BLUE PENNANT HOLLOW - COUNTY ROUTE 3				3
L00000793	ENDURANCE MINING COMPANY	WEST CAZY LOADOUT	4.5 MILES NW OF CLOTHIER POST OFFICE				3
L00001053	FALLS RUN OPERATIONS, LLC	QUINWOOD PREPARATION	NEAR CARL	7			34
L00000957	GREENBRIER MINERALS, LLC	ELKCLICK LOADOUT	2.0 MILES EAST OF LORADO WV	18			23
L00000958	GREENBRIER MINERALS, LLC	SAUNDERS PREP PLANT	2.0 MILES EAST OF LORADO,WV	59			23
L00001054	GREENBRIER SMOKELESS COAL, LLC	MTNR NO. 1 LOADOUT	OFF ANJEAN RD RUPERT, WV	4			13
L00001055	GREENBRIER SMOKELESS COAL, LLC	MTNR POCAHONTAS 1 PP	OFF ANJEAN RD RUPERT, WV	4			13

TIPPLE ID	COMPANY	FACILITY	GENERAL LOCATION	EMP	INJ	FAT	CNTY
L00000965	GUYANDOTTE MINING LLC	FANCO PLANT/ LOADOUT	ON GUYAN MINE ROAD	1			23
L00000814	HERNDON PROCESSING CO., LLC	KEYSTONE NO. 2 PLANT	RT 10 (1) MILE SOUTH OF HERNDON				55
L00000901	ICG BECKLEY, LLC	BECKLEY POCAHONTAS	ECCLES, WV	29			41
L00000935	ICG TYGART VALLEY, LLC	LEER PREP PLANT	GRAFTON, WV 26354	49	1		46
L00001052	ITMANN MINING COMPANY, LP	ITMANN #5 PLANT	MULLENS, WEST VIRGINIA	35	1		55
L00000960	JUSTICE LOW SEAM MINING, INC.	JC"JIM"JUSTICE II PP	ON ROUTE 16 NEAR BISHOP, VA	8			24
L00000966	KANAWHA EAGLE MINING, LLC	SOUTH HOLLOW PLANT	RT 61 TO FIELDS CREEK RD. 5MILES FROM	47			3
L00000899	KANAWHA RIVER TERMINALS, LLC	QUINCY DOCK	96 QUINCY DOCK ROAD BELLE, WV 25015	21			20
L00000906	KANAWHA RIVER TERMINALS, LLC	CEREDO DOCK	100 MAIN STREET & RIVER FRONT STREET,	36			50
L00000815	KEPLER PROCESSING CO., LLC	KEPLER NO.1 PREP PLT	3 MILES WEST OF PINEVILLE, WV ON RT. 9	41	1		55
L00000374	KEYSTONE SERVICE IND., INC.	KEYSTONE PREP PLANT	KEYSTONE, WV OFF OF RT. 52				24
L00001030	KINGSTON MINING, INC.	CROWN HILL DOCK	HANSFORD, WV	1			20
L00000727	KINGSTON PROCESSING, INC.	KINGSTON PLANT	NEAR KINGSTON,WV	45			10
L00000990	LEXINGTON COAL COMPANY, LLC	BLACK BEAR PREP PLNT	NEAR GLEN ALUM WV	3			30
L00000996	LEXINGTON COAL COMPANY, LLC	LIBERTY PROCESSING	RT 26 VAN				3
L00000997	LEXINGTON COAL COMPANY, LLC	SPROUSE CREEK PREP	4 MILES NORTH OF MATEWAN				30
L00000998	LEXINGTON COAL COMPANY, LLC	TALON LOADOUT	RT. 26 VAN				3
L00001003	LEXINGTON COAL COMPANY, LLC	FORK CREEK PREP PLAN	LONG SHOAL RD OFF 119	9			3
L00001004	LEXINGTON COAL COMPANY, LLC	SPRUCE LAUREL PREP	9 MILES OFF RT 17 ON RT 28 LAUREL RD				3
L00001006	LEXINGTON COAL COMPANY, LLC	NO. 1. PREP PLANT	2095 CAMP CREEK ROAD				34
L00001043	LP MINERAL, LLC	GRANT TOWN BLENDING	228 ABPP DR, GRANT TOWN, WV 26574	1			25
L00001045	LP MINERAL, LLC	HUMPHREY NO. 7	849 LAZZELLE UNION RD, MAIDSVILLE, WV	6			31
L00001051	MABEN COAL, LLC	MABEN PROCESSING	MABEN PROCESSING	9			55
L00000646	MARFORK COAL COMPANY, LLC	MARFORK PROCESSING	COUNTY RT 3/1 NEAR PETTUS	74			41
L00000393	MARION DOCKS, INC.	MARION DOCKS	1246 MONG. RIVER	2			25
L00001015	MARSHALL COUNTY COAL RESOURCES	RIVER LOADOUT	RT 2 SOUTH OF MOUNDSVILLE, WV	19			26
L00001056	MEGA HIGHWALL MINING, LLC	GLEN ALUM PLANT	ON ALUM CREEK NEAR FORMER COMMUNITY OF	5			30
L00000873	METTIKI COAL WV, LLC	MOUNTAIN VIEW MINE	RT 48, 6 MILES EAST OF DAVIS, WV	10			47
L00000846	MINGO LOGAN COAL, LLC	CARDINAL PREP. PLANT	SHARPLES	23			23
L000000919	NUFAC MINING COMPANY, INC.	K-2 PREP PLANT	KEYSTONE WV, TOP OF BURKE MOUNTAIN ROA	2			55
L00001018	ONYX ENERGY, LLC	OLAN PROCESSING PLAN	OFF RT. 13 NEAR McCOMAS ON CRANE CREEK	18			28
L00001035	ONYX ENERGY, LLC	SWITCHBACK LOADOUT	ON COUTY RT 11 NEAR MCCOMAS, WV	4			24
L00000790	ORCHARD COAL CO., INC.	CRAB ORCHARD TIPPLE	CRAB ORCHARD, WEST VIRGINIA	3			41
L00000968	PANTHER CREEK MINING, LLC	WET BRANCH PLANT	DAWES, WV	40			20
L00000969	PANTHER CREEK MINING, LLC	TOMS FORK PLANT/LDOT	SAMPLES	16			20
L00001013	PANTHER CREEK MINING, LLC	MAPLE EAGLE PREP	POWELLTON, WV	30			20
L00000682	PERFORMANCE COAL COMPANY, LLC	UBBM LOADOUT	RT. 3 NEAR MONTCOAL	3			41
L00001012	PERFORMANCE INDUSTRIES, INC	COAL MT. LOADOUT	7730 COAL MOUNTAIN ROAD	24			55
L00000860	POCAHONTAS COAL COMPANY, LLC	EAST GULF PREP PLANT	6001 COAL CITY ROAD, RHODELL, WV	1			41

TIPPLE ID	COMPANY	FACILITY	GENERAL LOCATION	EMP	INJ	FAT	CNTY
L00000916	POCAHONTAS COAL COMPANY, LLC	AFFINITY PREP. PLANT	AFFINITY ROAD MIDWAY, WV	29			41
L00001022	POCAHONTAS PROCESSING, LLC	DELBARTON PREP PLANT	DELBARTON	17			30
L00000979	POWER MOUNTAIN CONTURA, LLC	POWER MOUNTAIN PROC	OFF ROUTE 39 NUMBER 4 JERRY FORK ROAD	29			34
L00000837	PRIME PROCESSING, INC.	ECKMAN (DANS BR) LO	ECKMAN	13			24
L00000838	PRIME PROCESSING, INC.	ROADFORK LOADOUT	NEAR GARY 14 MOUNTAIN	9			24
L00000975	PRIME PROCESSING, INC.	ECKMAN PLANT	ECKMAN, WV	19			24
L00000984	RAMACO RESOURCES, LLC	ELK CREEK PREP PLANT	3 MILES NORTHEAST OF VERNER	66	1		23
L00001025	RAMACO RESOURCES, LLC	BERWIND PREP. PLANT	NEAR BERWIND, WV	36	2		24
L00000952	REMINGTON, LLC	REMINGTON PREP PLANT	4.5 MILES WEST ON COAL FORK RD., FROM				20
L00000993	REPUBLIC ENERGY, LLC	PAX LOAD OUT	APPROXIMATELY 1 MILE FROM THE PAX I77	12			10
L00001020	RESILIENT MINING, LLC	DEEPWATER PLANT P-2	KINCAID, WV	19	1		10
L00001029	RESILIENT MINING, LLC	GLENCO LOADOUT	PAGE	2			10
L00001036	RESILIENT MINING, LLC	HUGHES CRK TERMINAL	HUGHESTON, WV	5			20
L00000863	RIVER POINT, LLC	RIVER POINT DOCK	MARMET, WV	4			20
L00000923	ROARING CREEK COAL CO., LLC	PREP PLANT/LOADOUT	NEAR THE COMMUNITY OF ELLAMORE				49
L00000962	ROCKWELL MINING, LLC	ROCK LICK PREP PLANT	WHARTON	50			3
L00000963	ROCKWELL MINING, LLC	HARRIS PREP PLANT	WHARTON	5			3
L00000964	ROCKWELL MINING, LLC	WELLS PREP PLANT	WHARTON	5			3
L00000978	ROCKWELL MINING, LLC	COW CREEK COAL BLEND	COW CREEK ROAD OF POND FORK ROAD				3
L00001014	RUM CREEK COAL SALES, INC.	FEATS LOADOUT	HOLDEN	9			23
L00001027	SCREAMING EAGLE COAL, LLC	PEACH ORCHARD PLANT	2.5 MILES EAST OF BICKMORE WV ON CTY R	10			34
L00000992	SEWELL MOUNTAIN COAL CO., LLC	MEADOW PLANT	LOOKOUT, WV				10
L00000938	SOUTH FORK COAL CO., LLC	CLEARCO PREP & LDOUT	2352 CLEARCO ROAD RUPERT, WV	9			13
L00001034	SOUTHERN MINERALS, INC.	BERWIND LOADOUT	RT.9 0.25 MILES NE OF BERWIND.	5			24
L00000841	SPARTAN MINING COMPANY, LLC	PLANT&RIVER LOADOUT	NEAR CANNELTON	22			20
L00000839	SUPERIOR PROCESSING, INC.	SUPERIOR PREP PLANT	SUPERIOR 1 MILE SOUTH OF WELCH ON US R	12	1		24
L00001048	SUPERIOR PROCESSING, INC.	BLUE HAVEN REFUSE	SUPERIOR	1			24
L00001031	TAISHAN COAL, LLC	LITTLE CREEK DOCK	APPROX. 1 MILE EAST (UPSTREAM) OF THE	4			20
L00001047	TAISHAN COAL, LLC	ALPHEUS COAL REF FAC	GARY, WV	37			24
L00001024	TIMBER RESOURCES, LLC	TIMBER RESOURCES	IAEGER, WV RT.52 GO TOP RT. 80 WV NEAR				24
L00000896	TUNNEL RIDGE, LLC	PREP PLANT	SHORT CREEK ROAD, OHIO COUNTY, WEST VI	51			35
L00000687	VANTAGE MINING CO.	LOADOUT	CRUM				50
L00001038	WEST VIRGINIA PROPERTIES, INC.	CARETTA PREP PLANT	RT. 16 CARETTA, WV	10			24
L00000849	WESTWOOD MINING, INC.	NO. 6 LOADOUT	NEAR GARY, WV NO.6 BOTTOM, ELBERT	2			24
L00000866	WOLF RUN MINING, LLC	LEER SOUTH PREP PLNT	21550 BARBOUR COUNTY HWY	39			1
L00000954	WV COAL RECLAMATION CO., LLC	BTM CRK REPROCESSING	NEAR KEYSTONE , WV MCDOWELL COUNTY				24
L00000999	WWMV, LLC	VENTURA PREP PLANT	SLAUGHTER CREEK ROAD, CHELYAN, WV	4			20
L00000811	XMV, INC.	NO. 8 LOADOUT	ELBERT				24
L00000812	XMV, INC.	BLACK WOLF WASHER/LO	BERWIND				24

ACTIVE RESOURCES, INC.
MINGO NO. 1 PLANT
PO BOX 1838
GILBERT WV 25621
L00001021

ACTIVE RESOURCES, INC.
MINGO NO. 2 LOADOUT
PO BOX 1838
GILBERT WV 25621
L00001023

ALEX ENERGY, INC.
MARMET DOCK
P.O. BOX 457
WHITESVILLE WV 25209
L00000918

AMERICAN BITUMINOUS POWER PTR.
FEDERAL #1 REFUSE
POB 159 228 ABPP DR
GRANT TOWN WV 26574
L00001042

AMERICAN BITUMINOUS POWER PTR.
BARRACKVILLE
POB 159
GRANT TOWN WV 26574
L00001044

AMERICAN BITUMINOUS POWER PTR.
POWER PLANT
POB 159 228 ABPP DR
GRANT TOWN WV 26574
L00001046

AMHERST INDUSTRIES, INC.
CHELYAN-RIVER DOCK
PORT AMHERST
CHARLESTON WV 25306
L00000402

AMHERST INDUSTRIES, INC.
PORT AMHERST LOADING
PORT AMHREST
CHARLESTON WV 25306
L00000605

APPALACHIAN RESOURCE WV, LLC
TUG FORK PREP PLANT
251 TOLLAGE CREEK
PIKEVILLE KY 41501
L00001016

ARGUS ENERGY WV, LLC
WAYNE COAL RIVER TER
9104 TWELVEPOLE CREEK
DUNLOW WV 25511
L00000821

ARGUS ENERGY WV, LLC
KIAH CREEK PREP. PL.
9104 TWELVEPOLE CREEK
DUNLOW WV 25511
L00000822

ATLANTIC LEASECO LLC
COWEN LOADOUT
702 PROFESSION PK DR ST D
SUMMERSVILLE WV 26651
L00000909

BANDMILL COAL, LLC
RUM CREEK PREP PLANT
PO BOX 848
BRISTON TN 37621
L00000949

BANDMILL COAL, LLC
RUM CREEK PLANT
300 RUNNING RIGHT WAY
JULIAN WV 25529
L00001039

BAY STAR COAL CO., INC.
BIG CRK./CL.&LOADOUT
P.O. BOX 1084
BLUEFIELD VA 24605
L00000619

BIRCH RIVER RESOURCES, LLC
BIRCH RIVER PREP PL1
P.O. BOX 547
SUTTON WV 26601
L00001032

BLUE CREEK MINING LLC
BLUE CREEK PREP
P.O. BOX 366
TAD WV 25201
L00000967

BLUESTONE OIL CORPORATION
RANGER FUEL PREP PLT
302 SOUTH JEFFERSON ST.
ROANOKE VA 24011
L00001011

CCI CYRUS RIVER TERMINAL LLC
CYRUS RIVER TERMINAL
PO BOX 464
KENOVA WV 25330
L00001005

CEREDO SYNFUEL LLC
CEREDO SYNFUEL PLANT
1550 C STREET & RT. 60
CEREDO WV 25507
L00000768

CLINE & SONS STONE & GRAVEL
F7 PREP PLANT
PO BOX 374
GILBERT WV 25621
L00001010

COAL-MAC LLC
MILLER CREEK P.PLANT
1245 22 MINE ROAD
HOLDEN WV 25625
L000001017

COAL-MAC LLC
RAGLAND LOADOUT
1245 22 MINE ROAD
HOLDEN WV 25625
L00000813

COAL-MAC LLC
NO. 22 PREP. PLANT
1245 22 MINE ROAD
HOLDEN WV 25625
L00000820

COAL-MAC LLC
SNAP CREEK LOADOUT
1245 22 MINE RD
HOLDEN WV 25625
L00001026

COAL-MAC LLC
STIRRAT PLANT
1245 22 MINE RD
HOLDEN WV 25625
L00001057

COALBURG CORP.
COALBURG DOCK
P.O. BOX 430
CABIN CREEK WV 25035
L00000693

DOCKS CREEK, LLC
DOCKS CREEK, LLC
P O BOX 250
CEREDO WV 25507
L00000914

EAGLE HORIZON RESOURCES, LLC
BULL CREEK PREP PLAN
1295 ASHFORD HILL ROAD
ASHFORD WV 25009
L00001058

ED COAL, INC.
BOLT PREP PLNT & REF
PO BOX 900
SANDY HOOK KY 41171
L00001041

EDWIGHT PROCESSING, LLC
GOALS PREP PLANT
P.O. BOX 131
NAOMA WV 25140
L00001033

ELK RUN COAL CO., LLC
CHESS COAL PROC. PL.
P. O. BOX 457
WHITESVILLE WV 25209
L00000083

ELK RUN COAL CO., LLC
BLUE PENNANT TRANSFE
P.O. BOX 497
SYLVESTER WV 25193
L00000630

ENDURANCE MINING COMPANY
WEST CAZY LOADOUT
782 ROBINSON CREEK RD.
MADISON WV 25130
L00000793

FALLS RUN OPERATIONS, LLC
QUINWOOD PREPARATION
3694 SEAFORD DRIVE
COLUMBUS OH 43220
L00001053

GREENBRIER MINERALS, LLC
ELKCLICK LOADOUT
PO BOX 446
MAN WV 25635
L00000957

GREENBRIER MINERALS, LLC
SAUNDERS PREP PLANT
P O BOX 446
MAN WV 25635
L00000958

GREENBRIER SMOKELESS COAL, LLC
MTNR NO. 1 LOADOUT
4547 ANJEAN ROAD
RUPERT WV 25984
L00001054

GREENBRIER SMOKELESS COAL, LLC
MTNR POCAHONTAS 1 PP
4547 ANJEAN RD
RUPERT WV 25984
L00001055

GUYANDOTTE MINING LLC
FANCO PLANT/ LOADOUT
250 W. MAIN ST. STE 2000
LEXINGTON KY 40507
L00000965

HERNDON PROCESSING CO., LLC
KEYSTONE NO. 2 PLANT
208 BUSINESS STREET
BECKLEY WV 25801
L00000814

ICG BECKLEY, LLC
BECKLEY POCAHONTAS
P. O. BOX 49
ECCLES WV 25836
L00000901

ICG TYGART VALLEY, LLC
LEER PREP PLANT
1200 TYGART DRIVE
GRAFTON WV 26354
L00000935

ITMANN MINING COMPANY, LP
ITMANN #5 PLANT
275 TECHNOLOGY DR STE 101
CANONSBURG PA 15317
L00001052

JUSTICE LOW SEAM MINING, INC.
JC"JIM"JUSTICE II PP
302 SOUTH JEFFERSON
ROANOKE VA 24011
L00000960

KANAWHA EAGLE MINING, LLC
SOUTH HOLLOW PLANT
P.O. BOX 189
COMFORT WV 25049
L00000966

KANAWHA RIVER TERMINALS, LLC
QUINCY DOCK
PO BOX 308
CEREDO WV 25507
L00000899

KANAWHA RIVER TERMINALS, LLC
CEREDO DOCK
PO BOX 308
CEREDO WV 25507
L00000906

KEPLER PROCESSING CO., LLC
KEPLER NO.1 PREP PLT
PO BOX 460
BRENTON WV 24818
L00000815

KEYSTONE SERVICE IND., INC.
KEYSTONE PREP PLANT
302 SOUTH JEFFERSON
ROANOKE VA 24011
L00000374

KINGSTON MINING, INC.
CROWN HILL DOCK
P.O. BOX 69
PAX WV 25904
L00001030

KINGSTON PROCESSING, INC.
KINGSTON PLANT
P.O. BOX 69
PAX WV 25904
L00000727

LEXINGTON COAL COMPANY, LLC
BLACK BEAR PREP PLNT
PO BOX 299
SIDNEY KY 41564
L00000990

LEXINGTON COAL COMPANY, LLC
LIBERTY PROCESSING
PO BOX 299
SIDNEY KY 41564
L00000996

LEXINGTON COAL COMPANY, LLC
SPOUSE CREEK PREP
PO BOX 299
SIDNEY KY 41564
L00000997

LEXINGTON COAL COMPANY, LLC
TALON LOADOUT
PO BOX 299
SIDNEY KY 41564
L00000998

LEXINGTON COAL COMPANY, LLC
FORK CREEK PREP PLAN
PO BOX 299
SIDNEY KY 41564
L00001003

LEXINGTON COAL COMPANY, LLC
SPRUCE LAUREL PREP
PO BOX 299
SIDNEY KY 41564
L00001004

LEXINGTON COAL COMPANY, LLC
NO. 1. PREP PLANT
P.O. BOX 299
SIDNEY KY 41564
L00001006

LP MINERAL, LLC
GRANT TOWN BLENDING
3748 DENTS RUN BLVD STE A
MORGANTOWN WV 26501
L00001043

LP MINERAL, LLC
HUMPHREY NO. 7
3748 DENTS RUN BLVD STE A
MORGANTOWN WV 26501
L00001045

MABEN COAL, LLC
MABEN PROCESSING
PO BOX 219
VERNER WV 25650
L00001051

MARFORK COAL COMPANY, LLC
MARFORK PROCESSING
P.O. BOX 457
WHITESVILLE WV 25209
L00000646

MARION DOCKS, INC.
MARION DOCKS
345 CHAPEL BROOK DR.
BRIDGEPORT WV 26330
L00000393

MARSHALL COUNTY COAL RESOURCE
RIVER LOADOUT
8672 ENERGY RD
MOUNDSVILLE WV 26041
L00001015

MEGA HIGHWALL MINING, LLC
GLEN ALUM PLANT
12081 VIRGINIA BLVD
ASHLAND KY 41102
L00001056

METTIKI COAL WV, LLC
MOUNTAIN VIEW MINE
293 TABLE ROCK RD.
OAKLAND MD 21550
L00000873

MINGO LOGAN COAL, LLC
CARDINAL PREP. PLANT
PO BOX E
SHARPLES WV 25183
L00000846

NUFAC MINING COMPANY, INC.
K-2 PREP PLANT
302 SOUTH JEFFERSON
ROANOKE VA 24011
L00000919

ONYX ENERGY, LLC
OLAN PROCESSING PLAN
150 COURT HOUSE RD. STE 302
PRINCETON WV 24740
L00001018

ONYX ENERGY, LLC
SWITCHBACK LOADOUT
150 COURTHOUSE RD STE. 302
PRINCETON WV 24740
L00001035

ORCHARD COAL CO., INC.
CRAB ORCHARD TIPPLE
302 S. JEFFERSON STREET
ROANOKE VA 24011
L00000790

PANTHER CREEK MINING, LLC
WET BRANCH PLANT
P.O. BOX 99
DAWES WV 25054
L00000968

PANTHER CREEK MINING, LLC
TOMS FORK PLANT/LDOT
100 TOMS FORK ROAD
ESKDALE WV 25075
L00000969

PANTHER CREEK MINING, LLC
MAPLE EAGLE PREP
1345 ELK RIDGE ROAD
POWELLTON WV 25161
L00001013

PERFORMANCE COAL COMPANY, LLC
UBBM LOADOUT
P.O. BOX 457
WHITESVILLE WV 25209
L00000682

PERFORMANCE INDUSTRIES, INC
COAL MT. LOADOUT
200 BUSINESS STREET
BECKLEY WV 25801
L00001012

POCAHONTAS COAL COMPANY, LLC
EAST GULF PREP PLANT
109 APPALACHIAN DRIVE
BECKLEY WV 25801
L00000860

POCAHONTAS COAL COMPANY, LLC
AFFINITY PREP. PLANT
PO BOX 267
MIDWAY WV 25878
L00000916

POCAHONTAS PROCESSING, LLC
DELBARTON PREP PLANT
1330 MAYO TRAIL BOX 12
PIKEVILLE KY 41501
L00001022

POWER MOUNTAIN CONTURA, LLC
POWER MOUNTAIN PROC
P.O. BOX 848
BRISTOL TN 37621
L00000979

PRIME PROCESSING, INC.
ECKMAN (DANS BR) LO
640 CLOVER DEW DAIRY RD
PRINCETON WV 24740
L00000837

PRIME PROCESSING, INC.
ROADFORK LOADOUT
640 CLOVERDEW DAIRY RD.
PRINCETON WV 24740
L00000838

PRIME PROCESSING, INC.
ECKMAN PLANT
640 CLOVER DEW DAIRY RD
PRINCETON WV 24740
L00000975

RAMACO RESOURCES, LLC
ELK CREEK PREP PLANT
250 WEST MAIN ST,STE.1900
LEXINGTON KY 40507
L00000984

RAMACO RESOURCES, LLC
BERWIND PREP. PLANT
250 WEST MAIN ST,STE 1900
LEXINGTON KY 40507
L00001025

REMINGTON, LLC
REMINGTON PREP PLANT
500 LEE STREET E. STE.900
CHARLESTON WV 26601
L00000952

REPUBLIC ENERGY, LLC
PAX LOAD OUT
P.O. BOX 69
PAX WV 25904
L00000993

RESILIENT MINING, LLC
DEEPWATER PLANT P-2
1330 MAYO TRAIL BOX 12
PIKEVILLE KY 41501
L00001020

RESILIENT MINING, LLC
GLENCO LOADOUT
1330 MAYO TRAIL BOX 12
PIKEVILLE KY 41501
L00001029

RESILIENT MINING, LLC
HUGHES CRK TERMINAL
1330 MAYO TRAIL BOX 12
PIKEVILLE KY 41501
L00001036

RIVER POINT, LLC
RIVER POINT DOCK
P.O. BOX E
MARMET WV 25365
L00000863

ROARING CREEK COAL CO., LLC
PREP PLANT/LOADOUT
109 APPALACHIAN DRIVE
BECKLEY WV 25801
L00000923

ROCKWELL MINING, LLC
ROCK LICK PREP PLANT
250 WEST MAIN ST STE 2000
LEXINGTON KY 40507
L00000962

ROCKWELL MINING, LLC
HARRIS PREP PLANT
250 WEST MAIN ST,STE 2000
LEXINGTON KY 40507
L00000963

ROCKWELL MINING, LLC
WELLS PREP PLANT
250 WEST MAIN ST,STE 2000
LEXINGTON KY 40507
L00000964

ROCKWELL MINING, LLC
COW CREEK COAL BLEND
250 WEST MAIN ST STE 2000
LEXINGTON KY 40507
L00000978

SOUTH FORK COAL CO., LLC
CLEARCO PREP & LDOUT
1295 ASHFORD HILL ROAD
ASHFORD WV 25009
L00000938

SUPERIOR PROCESSING, INC.
BLUE HAVEN REFUSE
P.O. BOX 770
BLUEFIELD WV 24701
L00001048

TUNNEL RIDGE, LLC
PREP PLANT
1901 SHORT CREEK RD
WHEELING WV 26003
L00000896

WOLF RUN MINING, LLC
LEER SOUTH PREP PLNT
21550 BARBOUR COUNTY HWY
PHILIPPI WV 26416
L00000866

XMV, INC.
BLACK WOLF WASHER/LO
640 CLOVER DEW DAIRY RD.
PRINCETON WV 24740
L00000812

RUM CREEK COAL SALES, INC.
FEATS LOADOUT
PO BOX 1098
HOLDEN WV 25625
L00001014

SOUTHERN MINERALS, INC.
BERWIND LOADOUT
356 SOUTH COLLEGE AVENUE
BLUEFIELD VA 24605
L00001034

TAISHAN COAL, LLC
LITTLE CREEK DOCK
P.O. BOX 81
GARY WV 24836
L00001031

VANTAGE MINING CO.
LOADOUT
P.O. BOX 299
SIDNEY KY 41564
L00000687

WV COAL RECLAMATION CO., LLC
BTM CRK REPROCESSING
60 W. ERIE ST. UNIT 801
CHICAGO IL 60654
L00000954

SCREAMING EAGLE COAL, LLC
PEACH ORCHARD PLANT
1245 22 MINE ROAD
HOLDEN WV 25625
L00001027

SPARTAN MINING COMPANY, LLC
PLANT&RIVER LOADOUT
P O BOX 69
PAX WV 25904
L00000841

TAISHAN COAL, LLC
ALPHEUS COAL REF FAC
PO BOX 81
GARY WV 24836
L00001047

WEST VIRGINIA PROPERTIES, INC.
CARETTA PREP PLANT
P.O. BOX 1603
WELCH WV 24801
L00001038

WWMV, LLC
VENTURA PREP PLANT
315 70TH STREET, SE
CHARLESTON WV 25304
L00000999

SEWELL MOUNTAIN COAL CO., LLC
MEADOW PLANT
265 BROOKEVIEW CNT WY 205
KNOXVILLE TN 37919
L00000992

SUPERIOR PROCESSING, INC.
SUPERIOR PREP PLANT
P.O. BOX 770
BLUEFIELD WV 24701
L00000839

TIMBER RESOURCES, LLC
TIMBER RESOURCES
2810 YONKERS RD. 2B
RELEIGH NC 27604
L00001024

WESTWOOD MINING, INC.
NO. 6 LOADOUT
P.O. BOX 1084
BLUEFIELD VA 24605
L00000849

XMV, INC.
NO. 8 LOADOUT
640 CLOVER DEW DAIRY RD.
PRINCETON WV 24740
L00000811

COMPANY	PERMIT	EMP HOURS	FAT INJ
18 KARAT, INC.	C00004675		
2 HORIZON TRUCKING, LLC	C00009686	1	19
20 MILE TRANSPORT, LLC	C00008906	1	418
24 HR RELIABLE TRK & TRLR REP	C00009476	1	1,200
304 DIESEL REPAIR, LLC	C00009991	3	178
4 B SERVICES, INC.	C00009765		
4-WAY TRUCKING, INC.	C00000473		
6 GUNS, LLC	C00009442	8	558
A CRANE RENTAL, LLC	C00009747		
A-POSITIVE ELECTRIC CO., INC.	C00005657	12	4,602
A. & A. ENERGY, INC.	C00003680	10	14,918
A. & M. HEAVY EQUIPMENT REPAIR	C00009028		
A. & P. TRUCKING	C00007078		
A. & S. SANITATION, INC.	C00008606	1	324
A. & T. TRUCKING	C00004747	2	107
A. & W. PAINTING, LLC	C00005899		
A. & Z. REPAIR, INC.	C00005991	1	2,989
A. B. C. CONTRACTING	C00009267		
A. C. M., INC.	C00003598		
A. J. BURK, LLC	C00009405		
A. J. TRUCKING, LLC	C00004143		
A. J. TRUCKING, LLC	C00008501		
A. J. VATER & CO., INC.	C00005814		
A. REED EXCAVATING, LLC	C00008909	8	12,075
AAA MINE SERVICE, INC.	C00005864	32	6,449
AAA PAVING & SEALING, INC.	C00009544		
AAA SEPTIC TANK SERVICE, INC	C00008628	5	1,055
AAA SEPTIC TANK SERVICE, INC	C00008964	7	3,851
ABB INC.	C00009218	8	8
ABEREGG MASONRY	C00009887	3	
ACCULAB, INC.	C00002980	10	5,822
ACCURATE SURVEYING, INC.	C00005121		
ACE INTERNATIONAL WELDING	C00004327		
ACE TRUCKING CO., INC.	C00001280	20	33,229
ACHILLEFS T. SCOURAS	C00009936	Q 1	
ACME MACHINE & WELDING CO LLC	C00006602		
ADVANCED MASONRY INC	C00009248		
ADVANTAGE TECHNOLOGY, LLC	C00008750		
AESOP TRUCKING, INC.	C00000365	2	51
AGAPITO ASSOCIATES, INC.	C00008737		
AIR PLACEMENT CEMENT CO.	C00002066	4	376
AIRGAS MID AMERICA, INC.	C00005634	1	22
AIRTECH, LLC	C00008985	3	1,457
ALCO FENCE CO. OF CENTRAL WV	C00000766		
ALEX E. PARIS CONTR. CO., INC.	C00009424		
ALFRED RICE COMPANY, INC.	C00003400	2	17
ALL CRANE & EQUIP RENTAL CORP	C00001710	54	2,696
ALL STAR CONTRACTING, LLC	C00008635	2	461
ALLEGHANY INVESTMENTS, LLC	C00006597	6	2,216
ALLEGHENY BELTING CORP.	C00002022	4	985

COMPANY	PERMIT	EMP HOURS	FAT	INJ
ALLEGHENY SURVEYS	C00006317	3	290	
ALLIANCE CONSULTING, INC.	C00006697	26	10,377	
ALLIEDBARTON SECURITY SVCS LLC	C00008810			
ALMEGA COMPANY, INC.	C00000511			
ALPHA ENGINEERING SERV, INC	C00001669	2	83	
ALTAY MINING AND MINERALS LLC	C00009044			
AMALGAMATED LOGISTICS INC	C00009072	20	6,736	
AMERAUS TRACTOR COMPANY	C00008921			
AMERICAN ELECTRIC EQUIP., INC.	C00002891	2	60	
AMERICAN ERECTION, LLC	C00009915	16	5,364	2
AMERICAN HYDRAULICS CO.	C00001324	2	122	
AMERICAN MINE POWER, INC	C00009257	1	65	
AMERICAN MINE RESEARCH, INC.	C00003394			
AMERICAN TIRE, INC.	C00004398	2	160	
AMHERST MADISON, INC.	C00006833			
AMT UNDERGROUND SERVICES, LLC	C00009820	2	903	
ANALABS, INC.	C00000290	4	226	
ANDERSON EQUIPMENT CO.	C00000953	21	37,085	
ANDERSON EXCAVATING, LLC	C00005399	71	89,471	1
ANDERSON PROFESSIONAL SERVICES	C00009823	5		
ANDY & ABBY LEASING	C00003679	9	9,310	
ANTHONY T. ARNOLD	C00009466	Q		
ANTHONY WADE TRUCKING	C00008826			
APEX COMPANIES, LLC	C00009764			
APOLLO MACHINE MANUFACTURING	C00004237			
APPALACHIA EXPLOSIVES, LLC	C00009741	2	218	
APPALACHIAN CONSTRUCTION, INC.	C00002096			
APPALACHIAN LABORATORIES, INC.	C00000286	3	5,405	
APPALACHIAN POWER CO.	c00004488	5	44	
APPALACHIAN SECURITY, INC	C00007716	30	31,291	
APPALACHIAN STREAM RESTORATION	C00007446			
APPALACHIAN TECHNICAL SERV INC	C00005175			
APPALACHIAN TIRE PRODUCTS, INC	C00001263	3	2,387	
APPALACHIAN WELL SURVEYS, INC.	C00008562	2	598	
AQUATIC RESOURCES MGMT LLC	C00009191	20	11,400	
ARACOMA COAL COMPANY, INC.	C00006665	3	11,149	
ARCH MASONRY, INC.	C00009352			
ARCHIE BASSHAM TRUCKING, INC.	C00009134			
ARM CAMCO, LLC	C00009473	14	687	
ARM SECURITY SERVICES CO LLC	C00010001			
ARM SERVICES LLC	C00009233	3	2,161	
ARTICULATED SERVICES, INC.	C00005238	1	534	
ASCENT CONSULT. & ENGINEERING	C00009857			
ASGCO MANUFACTURING, INC.	C00006807	6	1,568	
ASHLEE TRANSPORTATION INC	C00007971	1	745	
ASPEN BUILDERS, INC	C00009016			
ASSOCIATED TRANSPORT, INC.	C00009784			
ASTECH CORP.	C00002871			
ATLAS SERVICES CORP.	C00000820			
AUSTIN POWDER CO.	C00000374	24	33,876	

COMPANY	PERMIT	EMP HOURS	FAT	INJ
AUSTIN SALES, LLC	C00000556	67	37,874	
AYERS CONSTRUCTION CO.	C00005536			
B & D TRUCKING	C00006929	1	214	
B & J TRANSIT, LLC	C00009929	1		
B & M CONSTRUCTION INC	C00009262			
B & R TRUCKING & LOGGING, LLC	c00009906	1	1,719	
B&B HAULING, LLC	C00009791	3		
B&K TRUCKING LLC	C00009237			
B&M WELDING, LLC	C00009788	2	7,334	
B. & B. MINE SAFETY	C00005540			
B. & E. BUILDING INC.	C00007522			
B. & J. TRUCKING	C00000216	28	13,543	
B. & L. EXCAVATING CO., INC.	C00001367			
B. & S. TRANSPORT, LLC	C00009128			
B. R. C. TRUCKING, LLC	C00006649	13	774	
B. T. C. TRUCKING, INC.	C00005368			
B. W. C. TRUCKING CO., INC.	C00005440	159	1,947	
BAAM CONTRACTING, LLC	C00009672			
BACKWOODS ENTERPRISES, INC.	C00008954			
BAILEY ENG. & LAND SURVY, INC.	C00008725			
BAILEY'S CONTRACTING, LLC	C00009691	2	1,896	
BAILEYS WELDING AND MECHANICAL	C00009636	3	3,116	
BAIR, GOODIE & ASSOCIATES, INC	C00005513			
BAISDEN TRUCKING	C00009111	1	59	
BAKER TRUCK EQUIPMENT CO.	C00003438	1	191	
BAM TRUCKING, LLC	C00008814	52	109,896	
BANE MASONRY, INC.	C00009901	9	1,029	
BARKER'S JUNK CO., INC.	C00003365	3	91	
BARRETT INDUSTRIES, INC.	C00009876	Q 3	128	
BATES SECURITY, LLC	C00009245	1	13	
BATTLE CREEK, INC	C00009500	1		
BAUMGARDNER ENTERPRISES, INC.	C00006662			
BAY STAR COAL CO., INC.	C00008775	4	7,194	
BBU SERVICES OF WV, LLC	C00005868	5	844	
BEAR CONTRACTING, LLC	C00005620	14	1,131	
BEAR IC, LLC	C00009900	14	23,445	1
BEAR'S SEPTIC SYS & SERV, LLC	C00008586	1	463	
BEATLE JUICE TRUCKING	C00008858	2	1,620	
BECKER/WHOLESALE MINE SUP, LLC	C00006751	1	21	
BECKLEY CRANE & CONSTR., INC.	C00005486	15	10,512	
BECKLEY DRILLING & BLASTING	C00004421	11	9,241	
BEDFORD WELL DRILLNG & PUMP CO	C00005094			
BEITZEL CORP.	C00000136	15	2,204	
BELCHER SERVICES	C00009121	1	2,420	
BELL FARMS RECLAMATION SERVICE	C00001016	8	3,675	
BELL TRUCKING	C00007235	6	2,227	
BELLAIRE HARBOR SERVICE, LLC	C00009050			
BELMONT AGGREGATES, INC.	C00005314	2	44	
BELT SOLUTIONS, INC	C00008361			
BELT TECH, INC.	C00007231			

COMPANY	PERMIT	EMP HOURS	FAT	INJ
BENNOG, INC	C00008868	2	1,147	
BERYL COAL COMPANY	C00005584			
BEST ONE TIRE	C00005994	5	1,367	
BFS PETROLEUM PRODUCTS, INC.	C00009656	3	395	
BIG DOG REPAIR & TECH SRVS INC	C00009329			
BIG FRANK'S ROLL&TOW&SCRAP MTL	C00005877	2	129	
BIG IRON REPAIR, LLC	C00009541			
BIG SANDY CONSTRUCTION, INC.	C00006497	4	2,218	
BIG SANDY TWO-WAY COMM., INC.	C00006581	1	6	
BIG VALLEY SEEDING, INC.	C00005828	6	2,157	
BIG WRENCH EQUIPMENT REPAIR	C00009782	4	8,381	
BILL MILLER EQUIP SALES, INC	C00005129	1	24	
BILL WISE EXCAVATING	C00004682			
BILLY BENDER	C00009679	5		
BILLY R. SPONAUGLE TRUCKING	C00004483	1	262	
BINGAMON CORPORATION	C00005335			
BIOLOGICAL MONITORING, INC.	C00009436			
BIRD DOG TRUCKING, LLC	C00009663	2	154	
BIT CONSTRUCTION, LLC	C00006826	15	6,665	1
BKF EQUIPMENT, INC.	C00008733			
BLACK DIAMOND CONTRACTING, LLC	C00009909	2	115	
BLACK DIAMOND TRANSPORT	C00009082	5	8,452	
BLACK GOLD TRUCKING, LLC	C00009943	1	15	
BLACK LABEL TRUCKING, LLC	C00008976	22	17,158	
BLACK ROCK MINING SVCS., LLC	C00009924	4	281	
BLACK THUNDER, INC.	C00007064			
BLACKBURN TRANSPORT	C00009067			
BLUE GOLD DEVELOPMENT, LLC	C00009458	5	2,082	
BLUE GOLD MINE SERVICES LLC	C00009199	103	97,684	1
BLUE LINE MINE SERVICE, INC.	C00009375	12	10,431	
BLUE LINE STRM RESTORATION LLC	C00005751			
BLUE RIDGE DIESEL INJECTION	C00006549			
BLUE RIDGE ENVIRONMENTAL LLC	C00009147			
BMC MECHANICS, INC.	C00009457	1	2,571	
BMS NATURAL RESOURCES INC	C00006893	4	4,518	
BNB HEATING & COOLING & ELECTR	C00006687	17	1,026	
BO-RU, LLC	C00009508	4	3,960	
BOART LONGYEAR CO.	C00001361			
BOCOOK ENGINEERING, INC.	C00005849	1	89	
BODYGARD, LLC	C00005548	1	45	
BOGGS MUNICIPAL SERVICE, INC.	C00006824			
BOWEN ENGINEERING CORP.	C00009231			
BOWSER-MORNER, INC.	C00004055			
BOYD BRUMFIELD	C00009797	2	1,006	
BOYD COMPANY	C00009495	120	56,851	
BRAD MARTIN	C00009174	1		
BRADFORD BROS. ASPHALT & CONST	C00002363	18	8,810	
BRAKE SUPPLY CO., INC.	C00006675	1	285	
BRANDEIS MACHINERY CO.	C00002138	10	3,239	
BRANDON SCOTT TRUCKING, INC.	C00009725			

COMPANY	PERMIT	EMP	HOURS	FAT	INJ
BRECHBUHLER SCALES	C00001385	13	2,256		
BRIDE HESS TRUCKING, LLC	C00009913	1	98		
BROGAN TRANSPORT, LLC	C00009919	1	18		
BROOKVILLE SERVICES, LLC	C00006691	2	365		
BUCHANAN PUMP SERV & SUPPLY CO	C00003194	7	2,164		
BUCKEYE CONCRETE PUMPING, LLC	C00009756	2	145		
BUCKNER EQUIPMENT REPAIR, LLC	C00009992	1			
BUDD'S SCALE, INC.	C00001188	5	72		
BUFFALO CREEK EXPLOSIVES, INC	C00009927	Q 5	542		
BUFFALO TRANSPORT, INC.	C00009149	10	7,990		
BULLDOG EXCAVATING, LLC	C00005444	26	60,230		
BUNDY AUGER MINING, INC.	C00003072	3	592		
BUNNER & SON'S CONTRACTING	C00001244	35	11,612		
BURNS DRILLING & EXCAVATING	C00003588				
BURNS INDUSTRIAL EQUIPMENT	C00009517	2	71		
BYCO ENTERPRISES, INC.	C00009721				
C & J TRANSPORT LLC	C00008994	3	951		
C & M GIANT TIRE, LLC	C00005356	6	10,108		
C AND S MECH AND WELD SERVICE	C00010003				
C. & C. LEASING & EXCAVATING	C00005339	3	1,689		
C. & C. LINE CO., INC.	C00001672	4	6,342		
C. & L. TRANSPORT	C00008977				
C. & L. WELDING, LLC	C00005893				
C. & M. WASTE WATER SERV., LLC	C00006854	1	264		
C. & P. TRUCKING, INC.	C00008857	1	11		
C. & T. ENTERPRISES, LLC	C00005851	6	16,950		
C. A. & F. TRANSPORT, INC.	C00003704				
C. B. E. C., INC.	C00004360				
C. B. MINING, INC.	C00008702	4	96		
C. B. TRUCKING, INC.	C00005103	5	522		
C. M. C. ENTERPRISE, INC.	C00000763				
C. R. B. TRUCKING, INC.	C00005738	1	24		
C. R. RAILROAD CONSTR. CO.	C00004797				
C. T. L. ENGINRNG OF WV, INC.	C00005622	7	972		
C. WILLIAM HETZER, INC	C00009048	Q 2	25,564		
C.J. LUSK, INC.	C00009860	6	6,958		
C.J.'S WELL SERVICE, INC.	C00005713	11	4,302		
C.W. & S. TRANSPORT	C00009062				
CAIDLAKE TRANSPORT, INC	C00008987	4	2,049		
CALDWELL TANKS, INC.	C00005125				
CALLI TRUCKING	C00005736	1	66		
CALVIN CONTRACTORS, INC.	C00005148				
CANADIAN RIGHT OF WAY CLEARING	C00007431	4	6,096		
CANEY CREEK CONTRACTING, INC.	C00002152	57	57,349		
CAPITAL DOORS, INC.	C00002709				
CAPRICORN, INC.	C00006987				
CARL BELT, INC.	C00004917				
CARLY LEASING	C00006583				
CARPENTER'S REPAIR, INC.	C00006562	3	849		
CARTER MACHINERY CO., INC.	C00001113	79	84,534		2

COMPANY	PERMIT	EMP HOURS	FAT	INJ
CASCO USA	C00005992	3	166	
CAUDILL EQUIPMENT COMPANY	C00005017			
CAUDILL EQUIPMENT REPAIR, LLC	C00009969	1	746	
CBC ENGINEERS & ASSOCIATES LTD	C00006937	1	728	
CCTV TECHNOLOGY	C00008653			
CECCO, INC.	C00005478	2	22	
CEDAR TRUCKING CO.	C00002406	10	2,875	
CENTRAL CONTRACTING, INC.	C00004215			
CENTRAL GLASS CO OF CHARLESTON	C00009810	2	12	
CENTRAL HAULING INCORP.	C00003014			
CENTRIFUGAL SERVICES, INC.	C00003372			
CHAFIN TRUCKING, INC	C00001575	1	152	
CHAFINS CLEAR CUTTING, INC.	C00003451			
CHAMPION MINE SUPPLY INC.	C00003735			
CHAMPION MOBILE WASHING	C00009723			
CHAN-CAN, LLC	C00009579	3	1,455	
CHARLES MOORE, INC.	C00009758			
CHASE N CASH	C00009513	1	133	
CHASITY TRUCKING, LLC	C00009904	2	1,018	
CHEMPIO SHELTER, INC.	C00006522	2	138	
CHEMSTREAM, INC.	C00006809			
CHEROKEE RESOURCES, INC.	C00005819			
CHILDER'S ENTERPRISES, INC.	C00005438	7	101	
CHILDRESS ENTERPRISE CORP.	C00009590			
CHIP BUZZO TRUCKING	C00005210	1	49	
CHISLER BROTHERS CONTR. LLC	C00000762	23	15,538	
CHISLER, INC.	C00002381	16	4,381	
CHRIS CHARLES TRKG., INC	C00008969			
CINTAR, INC.	C00005817			
CIVIL & ENVIRON. CONSULT., INC	C00005667			
CIVIL, LLC	C00009402	90	174,854	
CJ EXCAVATION, LLC	C00009620	23	56,560	
CLARK LABORATORIES, LLC	C00006653	4	11,001	
CLASSIC TRUCKING	C00005937	1	285	
CLAUDE V KEEN TRUCKING CO INC	C00009448	7	9,389	
CLAY TRUCKING, INC.	C00005350	153	160,198	
CLECO CORP.	C00000607	25	36,327	
CLEVELAND BROS. EQUIP. CO.	C00005784	9	8,462	
CLIMATECH, INC.	C00005897	1	78	
CLINE FAMILY TRUCKING, LLC	C00007031			
CLINE LUMBER	C00005986			
COAL FILLERS, INC.	C00004609	3	770	
COAL POWER COAL, INC.	C00005604			
COAL SOURCE, LLC	C00009009	2	5,110	
COAL-MAC LLC	C00009613	128	304,343	1
COALFIELD SERVICES, INC.	C00001125	19	11,075	
COALFIELDS SEC. & INVESTIGATNS	C00009897	8	3,840	
COASTAL DRILLING EAST	C00005845	41	7,599	
COASTAL WELL SERVICE, LLC	C00009585	117	157,115	
COBRA TRANSPORT, INC.	C00005153			

COMPANY	PERMIT	EMP HOURS	FAT	INJ
CODAL TRUCKING, INC.	C00004207			
COGAR ENTERPRISES, LLC	C00009711	7		
COGAR MINE SUPPLY	C00005393	3	129	
COLEMAN TRUCKING	C00009190	1	1	
COLEMAN TRUCKING	C00009625	1	11	
COLLINS WELDING & FABRICATION	C00009882			
COLONIAL CHEMICAL SOLUTIONS	C00009912	3	650	
COM DRILL SUPPLY	C00009844			
COMMONWEALTH RAILWAY, INC.	C00009697	8	18,414	
COMPLETE FIRE PROTECTION, LLC	C00009409	3	153	
COMPLIANCE MONITORING LABS INC	C00004620	5	8,000	
COMPLIANCE STAFFING AGENCY LLC	C00008627	234	220,078	8
CONETEC INC.	C00005663			
CONN-WELD INDUSTRIES, LLC	C00009499	4	102	
CONSTRUCTION ON ALL LEVELS LLC	C00009234	17	9,225	
CONTI TESTING LABORATORIES INC	C00005234	39	19,646	
CONVEYING SOLUTIONS, LLC	C00006618			
CONVEYOR MANUFCTRNG & SUPPLY	C00005964	2	67	
COOK'S EXCAVATING	C00005193			
COOK'S MANUFACTURING	C00001408	98	3,461	1
COOK'S SANITATION SERVICE, INC	C00002928	1	1,635	
CORE & MAIN LP	C00009080	4	580	
CORKY WELLS ELECTRIC, INC.	C00001901	3	125	
CORLEY TRUCKING, LLC	C00006517			
CORY TRUCKING, INC.	C00009852	3	4,848	
COWIN & COMPANY, INC.	C00000188	22	14,957	1
CRAMER SECURITY & INVSTGTNS LLC	C00005465	43	72,000	
CRANE 1 SERVICES, INC.	C00005823	8	908	
CRANE MAN, INC.	C00006709	1	116	
CRIDER'S CONSTRUCTION CO INC	C00009157			
CRIHFIELD FIELD SERVICES, LLC	C00009974			
CRISTE ENGINEERING SERVICES CO	C00003923	1	79	
CRISWELL TRUCKING, INC.	C00006746			
CROSS FIRE, INC.	C00000546			
CROSSLAND TRANSPORT, INC.	C00004676			
CROWN PRODUCTS & SERVICES, INC	C00008345	3		
CRUSADER INDUSTRIAL, LLC	C00009673	1		
CUDD PRESSURE CONTROL	C00008928			
CULTURAL RESOURCE ANALYST, INC	C00005653			
CUMBERLAND MINE SERVICE, INC.	C00006679			
CUMMINS CROSSPOINT, LLC	C00005804	4	458	
CURRY SUPPLY CO.	C00005977	2	3	
CUSTOM CUTS, LLC	C00009892	3	2,890	
CYLINDER EXCHANGE, LLC	C00009947	4	140	
D & E SERVICES, LLC	C00009634	64	92,800	9
D & P CONTRACTING, LLC	C00009798			
D & W CONTRACTORS, LLC	C00008729	4	704	
D&D ELECTRIC, LLC	C00009863	5	2,031	
D&L ADMINISTRATIVE SER. LLC	C00009057	1	1,315	
D. & E. ELECTRICAL, INC.	C00001417	1	8	

COMPANY	PERMIT	EMP HOURS	FAT INJ
D. & G. MACHINE CO., INC.	C00001871	7	1,494
D. & L. WELD, INC.	C00006614	2	80
D. & M. PAINTING CORP.	C00007171		
D. & M. TRUCKING LLC	C00000617	1	40
D. DEEL TRUCKING, INC.	C00006801		
D. G. TRUCKING & EQUIP. SALES	C00002186		
D. H. HOTSHOTS, LLC	C00009386		
DAKO ELECTRICAL SERVICES, LLC	C00009650	1	8
DAN'S MARINE SERVICE, INC.	C00005924	6	447
DANIEL'S ELECTRIC	C00001121		
DANIEL'S TRUCKING, LLC	C00009504	2	
DANNY WILLIAMS TRUCKING	C00009626		
DAVID L. RYDER CONTRACTING INC	C00005616		
DAVID LOONEY TRUCKING, INC.	C00009567	1	13
DAVID STANLEY CONSULTANTS, LLC	C00004781		
DAVIS ELECTRIC CO., INC.	C00004292	4	378
DAYBROOK DEVELOPMENT CO.	C00001126		
DeBARR TRUCKING CO., INC.	C00005984		
DEBRICH, LLC	C00006726	1	1,695
DECOTA CONSULTING CO., INC.	C00005244	3	285
DEDICATED LINE SERVICE INC.	C00009092	17	9,749
DEFIELD RANDALL MULLINS	C00009685		
DELAWARE ELEVATOR, INC.	C00008686		
DELMAS CONLEY TRUCKING OF OHIO	C00009879	11	200
DELONG CLEANING, LLC	C00009926	4	694
DELRICK CORP., INC.	C00005155		
DELTA ELECTRIC, INC.	C00005395	3	636
DETON, INC.	C00008696		
DETTINBURN TRANSPORT	C00001883	2	162
DEWAR, INC.	C00001605	16	17,420
DGI - MENARD, INC	C00009055		
DIAMOND D TRUCKING, LLC	C00009958	1	90
DIEFFENBAUCH & HRITZ, LLC	C00009420		
DIESEL DRILLING CORP	C00009255		
DIGGING & RIGGING, INC.	C00005878	49	1,083
DIVERSIFIED AIR SYSTEMS, INC.	C00006829	6	339
DJ MAXX CONTRACTING, LLC	C00008981		
DMI, LLC	C00009917	10	3,991
DMW TRUCKING	C00006939		
DODDRIDGE CONTROLS CO., INC.	C00009482	1	294
DON VANHOOSE TRUCKING	C00004989		
DONALD B. RICE TIRE CO., INC.	C00009518	4	639
DOSS ENGINEERING, INC.	C00006825	3	75
DOSS ENTERPRISES	C00008767	32	67,359
DOUBLE DEUCE, LLC	C00009599	Q €	3,657
DOUBLE E EXCAVATING, LLC	C00009938	3	208
DOUBLE L EXCAVATING, LLC	C00009952	3	534
DOUBLE S, LLC	C00006995		
DRILL MANAGEMENT, INC.	C00006601	5	11,018
DTE REPAIR LLC	C00009282		

COMPANY	PERMIT	EMP HOURS	FAT	INJ
DUNCAN BROTHERS DRILLING, INC.	C00000868			
DUSTER TRUCKING CO.	C00005846	4	7,630	
DYNO NOBEL, INC.	C00005216	11	6,582	
E SOLUTIONS, LLC	C00008899	5	378	
E. & A. ENTERPRISES, INC.	C00008739	1	2,250	
E. & K. METALS & CRAFT, INC.	C00007611			
E. B. X.	C00006536			
EAGLE CARBON, INC.	C00005042	6	180	
EARTHTECH, INC	C00008359			
EASLEY & RIVERS, INC	C00009342			
EAST COAST UNDERGROUND	C00009483			
EAST CUMBERLAND, LLC	C00004150			
EASTERN ARROW CORP., INC.	C00005920			
EASTERN ASPHALT PRODUCTS LLC	C00009465	Q 9	7,948	
EASTERN ELECTRIC, LLC	C00005171	2	344	
EASTERN KY EQUIP SALES & SERV	C00008730			
EASTERN TANK & UTIL. SERS INC.	C00009099			
EB AND H ELECTRICAL, LLC	C00009113			
ECKO, INC.	C00002624	3	412	
ECO SOLUTION DISTRIBUTING, LLC	C00009933	5	1,525	
EDGE ELECTRO MECHANIC SERVICES	C00009833	2	267	
EDKINS SURVEYING	C00003695	3	98	
EICHELBERGERS, INC.	C00009103	Q		
ELBY HARRISON TRUCKING, INC	C00008328	7	11,335	
ELDRIDGE STEAM CLEANING	C00003642	24	29,893	
ELECTRIC MACHINE & FABRICATION	C00009027	1	8	
ELECTRO-MECHANICAL CORP.	C00008505			
ELITE COAL SERVICES, LLC	C00005250			
ELK AIR CONDITIONING	C00009921	9	2,837	
ELK ELECTRICAL SYSTEMS, LLC	C00009955	2	300	
ELK RUN COAL CO., LLC	C00004297	7	17,513	
ELKINS METAL RECYCLING, LLC	C00005746	3	106	
ELLIOTT CONSULTING, LLC	C00009406			
EMORY ROTHENBUHLER & SONS, INC	C00006650			
ENERSYS, INC.	C00005223	6	1,260	1
ENGEL WELDING, INC.	C00006642			
ENGLAND'S EXCAVATING, LLC	C00006783	3	3,112	
ENVIROLECTRIC, LLC	C00009662	5	542	
ENVIRONMENT CNTRL. OHIO VALLEY	C00009604	8	9,996	
ENVIRONMENTAL MONITORING, INC.	C00003433	2	380	
ENVIROPROBE INTEGRATED SOLUTNS	C00008742			
ENVIROSCIENCE, INC.	C00006803			
ENVIROSERVE, J.V. LTD PRTRNSHP	C00008701	2	4	
EPIROC USA LLC	C00009941			
ERB ELECTRIC CO.	C00005194	2	246	
ERIC'S TRUCKING CO., INC.	C00004674	1	40	
ESLICH WRECKING CO.	C00006660			
ESS/MICON	C00001243	7	3,549	
ESTEP TRUCKING, INC.	C00009428			
ESTEY ENTERPRISES & TRKG, LLC	C00005911			

COMPANY	PERMIT	EMP HOURS	FAT	INJ
EVIL TRANSPORT, LLC	C00009698	4	3,548	
EXODUS TRANSPORT LLC	C00009369	5	1,488	
F V KEEN TRUCKING, INC.	C00009431	4	3,754	
F.J. INDUSTRIAL, LLC	C00000015	Q 7	1,317	
FAB TRANSPORT, LLC	C00008900	3	5,480	
FAB-CON INDUSTRIES, INC.	C00008645			
FAB-TECH CORPORATION, INC	C00006092	6	4,683	
FAIRGRIEVE TRUCKING	C00003431			
FAITH TRUCKING INC	C00005150	3	35	
FALCO DRILLING CO., INC.	C00004056			
FALCON CONVEYOR SOLUTIONS, LLC	C00009942	4	1,369	
FARLEY DRILLING INC	C00009247	4		
FARLEY TRUCKING COMPANY	C00009856			
FARNHAM & PFILE CONST., INC.	C00000127			
FARRIS TRUCKING, INC. (JOHN)	C00001948			
FENNER DUNLOP CONVEYOR SYS.	C00006476	9	2,307	
FERRELL EXCAVATING CO.	C00002295			
FERRELL TRANSPORT CO.	C00004668			
FILTER/CLONE SALES CO.	C00002412			
FIRE PROTECTION PRODUCTS, INC	C00008790	12	2,547	
FIRE SAFETY EQUIP. SUPPLY CO.	C00005542	2	69	
FIRE-X SALES & SERVICE CORP.	C00005506	4	267	
FLAMENT MASONRY, INC.	C00008703			
FLEXIBLE STEEL LACING COMPANY	C00005869	2	34	
FLINT CONSTRUCTION, CO., INC.	C00003089			
FLORIDA HANDLING SYSTEMS, INC.	C00009319	4	848	
FLSMIDTH, INC.	C00009540	7	1,483	
FLUID COMP SVCS	C00008853	24	1,854	
FLYING "JS" TRUCKING CO., LLC	C00009295	1		
FOAMCOAT ROOFING & COATING	C00003149			
FORCE DRILLING, LLC	C00005979			
FORQUER CONTRACTING	C00000125	160	47,346	
FOXFIRE CONSULTANTS, INC.	C00003669	2	1,940	
FOXFIRE CORPORATION	C00006507			
FRANCIS ENTERPRISES, INC.	C00007000			
FRED R. BELCHER TRUCKING, INC.	C00009624			
FREESTATE BALTIMORE, LLC	C00008939	3	358	
FRICKE MANAGEMENT & CONTR.INC	C00008808			
FRITZ-RUMER-COOKE CO., INC.	C00008710	14	3,791	
FRONTIER RAILROAD SERV., LLC	C00008357			
FRONTIER-KEMPER CONSTRUCTORS	C00001260			
FUCHS LUBRICANTS	C00005317	3	294	
FUELS MINERALS INDUSTRIAL SVCS	C00009773	2	826	
G A P POLTN & ENVIR CNTL, INC.	C00002600	10	397	
G. & S. COAL COMPANY, INC.	C00005962			
G. E. C., INC.	C00003131	12	8,105	
G. M. S. MINE REPAIR & MAINTEN	C00001932	289	285,159	1
G.A. COVEY ENGINEERING, PLLC	C00008639			
GAI-TRONICS CORP.	C00005952	1		
GANNETT FLEMING PROJECT	C00008603			

COMPANY	PERMIT	EMP HOURS	FAT	INJ
GARAGE DOOR OPERATORS, INC.	C00004152			
GARDNER PAINT SERVICES, INC.	C00002570			
GARY LONG TRUCKING CO., INC.	C00009400			
GAS FIELD SERVICES	C00006596			
GASCO DRILLING. INC.	C00007789			
GBL CONSTRUCTION, LLC	C00009834	1		7
GENESIS CONTRACTING	C00009699	9		6,241
GENESIS RAIL SERVICES, INC	C00008636			
GeoCHEMICAL TESTING	C00003595			
GeoMECHANICS, INC.	C00006781	3		183
GEOSCAN SEISMIC SERVICES, INC.	C00006526	1		132
GERALD FIELDS TRUCKING CO. INC	C00003548	6		4,984
GFL ENVIRONMENTAL SVCS. USA	C00009787	2		178
GIBSON LOGGING	C00009872			
GIBSONS' RECLAMATION	C00004264			
GIL'S CONTRACTING	C00001456	4		434
GILLCO, INC.	C00009300	1		40
GILLMAN SERVICES, INC	C00006671	12		23,800
GILLMAN SERVICES, INC	C00009002			
GIPSON'S TRUCKING INC	C00009320			
GL SERVICES	C00008623			
GLOBAL MINE SERVICE	C00004350			
GLOTFELTY ENTERPRISES, INC.	C00004192			
GOFF TRUCKING CO.	C00001021			
GOOD TIRE SERVICE, INC.	C00006672			18
GOODHART SONS INC	C00009116	Q 1:		306
GOSHEN, LLC	C00009961	2		154
GOULD'S ELECT. MOTOR REPAIR	C00003501			
GRAY-EERING, LTD.	C00006753	1		8
GRAYLEX PRO SERVICES, LLC	C00009739			
GRAYLOR ENTERPRISE, LLC	C00009531			
GREEN ACRES CONTRACTING CO INC	C00001416			
GREEN MOUNTAIN HYDROSEEDING	C00004173	3		246
GREEN RIDGE RECLAMATION, LLC	C00008687	3		1,998
GREENWAY SERVICES, INC.	C00006631			
GREG WILLIS TRUCKING, INC.	C00005810	1		
GREGORY BAISDEN	C00009306	1		74
GROUND TECHNOLOGY, INC.	C00006849			
GULL CORPORATION	C00005825			
GUYAN HEAVY EQUIPMENT, INC.	C00004961			
GUYAN SERVICE CO.	C00000554	5		3,709
H & E ELECTRIC, INC.	C00009198	8		8,691
H&H EXCAV. & HAULING, LLC	C00009260			
H&K EQUIPMENT	C00009520	13		22,484
H-T-L PERMA USA L.P.	C00007524	2		152
H. & H. WELDING	C00002009			
H. B. MELLOTT ESTATE, INC.	C00005229	9		917
H. E. NEUMANN CO.	C00008697	10		534
H. JOHNSON TRUCKING, INC.	C00001314			
H. L. C. TRUCKING CO.	C00003740			

COMPANY	PERMIT	EMP HOURS	FAT INJ
HAINER'S AUTO GLASS	C00008918	2	225
HAMILTON FENCE	C00004291	4	249
HAMM EQUIPMENT, INC.	C00008671		
HAMMERDOWN EXPRESS, LLC	C00009461	3	148
HAMON CORE DRILLING, INC.	C00004246	3	6,811
HAMPSHIRE MACH & IND SERV, INC	C00009374	Q 1	43
HANEY BROS. TRUCKING, CO, INC.	C00000024		
HANNAH & ASSOCIATES, INC.	C00005533		
HANOVER RESOURCES, LLC	C00005284		
HARD TIMEZ TRANSPORT, LLC	C00008863		
HARLESS, INC.	C00008721		
HARMAC, INC.	C00000146	6	4,211
HARPER DIESEL & MACH SERV INC	C00009211		
HARRISON WESTERN CONST. CORP.	C00006685		
HARTMAN & HARTMAN, INC.	C00001269		
HARTMAN TRUCKING, LLC	C00004691	2	4
HARTZLER TRUCKING, LLC	C00008528	3	776
HATFIELD TRANSPORT, INC	C00008982	6	7,561
HAWKEYE EXPRESS INC	C00009296		
HERITAGE - CRYSTAL CLEAN, LLC	C00005764	1	10
HERITAGE EQUIPMENT, INC.	C00005141		
HERITAGE TECHNICAL ASSOC, INC.	C00004176	8	2,365
HERRINGTON TRUCKING	C00000081		
HG ENERGY, LLC	C00009197	2	
HGC EXCAVATION, INC.	C00009303		
HI TEST TRUCKING, LLC	C00009619	1	36
HI-LINE CO., INC.	C00002182		
HICKMAN ELECTRICAL CORP.	C00003914		
HICKS ELECTRIC CO., INC	C00008820	1	488
HICKSON'S PRIME WASHING, LLC	C00009752	1	62
HIGGINS HAULING CO., INC.	C00006724	4	
HIGH COUNTRY MINING, INC	C00009070		
HIGH POINT CONSTRUCTION GROUP	c00009415		
HIGH ROLLIN' TRUCKING, LLC	C00009899		
HIGH VOLTAGE, INC.	C00005252		
HIGHLAND MACHINERY CORPORATION	C00009459	1	50
HILLING EXCAVATING, INC.	C00009148		
HILLS FUEL TRUCKING, INC.	C00006770		
HILLS TRUCKING CO.	C00001297		
HILLSIDE TRUCKING, INC.	C00002912		
HILLTOP ENERGY, INC.	C00005503		
HINERMAN EXCAVATING CO.	C00001736		
HINKLE TRUCKING CO.	C00001863	4	152
HOFFMANN, INC.	C00007277		
HOLBERT TRUCKING	C00003170		
HOPKINS, INC.	C00002970	1	8
HORIZON INFO SERVICES, INC.	C00009323		
HORN & ASSOCIATES, INC.	C00004418	7	2,677
HOSCH CO.	C00001266	2	26
HOT ROD TRANSPORT, LLC	C00009778		

COMPANY	PERMIT	EMP HOURS	FAT INJ
HOTSY EQUIPMENT CO.	C00001756	1	16
HOWARD L. BOWERS CONTRACT. CO.	C00001237		
HOWELLS RECYCLING & SANITATION	C00009696	4	522
HPS COMPANY INC	C00009168	1	522
HRANEC CORPORATION	C00005568		
HSI TRANSPORTATION LLC	C00009194		
HUDSON GIANT TIRES INC.	C00006703	3	
HUFFMAN LOGGING, INC.	C00005643		
HUFFMAN PRESSURE WASHING, LLC	C00009292		
HUFFMAN TRUCKING	C00000957	3	4,745
HUGHES CONSTRUCTION	C00008550		
HUNHAR EXCAVATING, LLC	C00005526	3	4,800
HUNT & COMPANY INC.	C00008646	1	6
HUNTZ REPAIR SERVICE, LLC	C00009486	1	500
HURBERRIES MINE & AUTO SUPPLY	C00001939		
HYRE'S WELL & PUMP SERVICE LLC	C00005588		
I. P. I., INC.	C00004467		
I. V. S. HYDRO, INC.	C00007121	9	2,478
INCORP INDUSTRIES, LLC	C00009928	Q 1	17,250
INDEPENDENT CONTRACTORS DIST,	C00008882		
INDUSTRIAL CONTRACTING	C00000030		
INDUSTRIAL ELEVATOR CO., INC.	C00000954	8	1,896
INDUSTRIAL EMPLOYEES	C00009931	3	920
INDUSTRIAL RESOURCES, INC.	C00006772		
INDUSTRIAL SUPPLY SOLUTINS INC	C00006643		
INGENAE, LLC	C00009944	3	1,908
INNOH2O SOLUTIONS, LLC	C00009801	1	73
INNOVATIVE WIRELESS TECH., INC	C00008755	6	1,606
INSTANT GROWTH HYDROSEEDNG LLC	C00005959		
INTEGRITY SERVICES GROUP, INC	C00008878	14	26,880
INTERSTATE ENTERPRISES, INC.	C00006528		
INTL. CONVEYOR & RUBBER, LLC	C00008929	106	11,785
IRON HORSE, INC.	C00009836	1	2,860
IVC SERVICES OF VA, LLC	C00009893		
J & J BODY/FRAME & TOWING, INC.	C00009370	4	296
J & J DEVELOPMENT	C00009869	6	5,177
J & K TRUCKING, LLC	C00009873	1	389
J FOY CONSTRUCTION, LLC	C00009281		
J LEE TRUCKING LLC	C00009201	Q	
J. & A. TRUCKING, LLC	C00005575		
J. & D. EXPLOSIVES, INC.	C00003304		
J. & E. TRUCKING, INC.	C00006223	10	12,038
J. & G. SEEDING, INC.	C00001381		
J. & J. ENTERPRISE OF WV, INC.	C00008761	3	931
J. & J. TRUCKING SERVICES, INC	C00008864	7	591
J. & L. PROFESSIONAL SALES INC	C00008370	2	248
J. & M. TRUCKING, INC.	C00006566		
J. & R. EXCAVATING, INC	C00009014		
J. & R. PORTABLE TOILETS, INC.	C00006542	1	275
J. & R. REPAIRS, INC.	C00004288	2	108

COMPANY	PERMIT	EMP HOURS	FAT	INJ
J. & W. TRANSFER, LLC	C00008815	7	6,696	
J. A. R. TRUCKING, LLC	C00008956	2	809	
J. C. ELECTRIC CO., INC.	C00001653			
J. F. & M. CO.	C00004946	3	454	
J. F. ALLEN CO.	C00009047			
J. H. FLETCHER & CO.	C00008673	4	478	
J. L. MACHINE & TOOL, INC.	C00001824	1	340	
J. L. PRETZEL CONTRACTING, LLC	C00006767			
J. OUSLEY TRUCKING, LLC	c00009761			
J. P. TECHNICAL SVCS. INC.	C00006056	16	20,399	
J. TAYLOR CONTRACTING, INC.	C00005996	1	2,952	
J.G. CONTRACTING CO., INC.	C00008746	10	425	
JABO SUPPLY CORP.	C00003256	2	180	
JAC CONSULTING, LLC	C00009628	9	5,096	
JACK A. HAMILTON & ASSOC., INC	C00006589			
JACKSON'S EQUIPMENT REPAIR INC	C00009093	1	187	
JACOB TRUCKING, LLC	C00009727	1		
JAG COAL SERVICES, LLC	C00006823	4	5,934	
JAM TRUCKING, INC.	C00009437	10	16,628	
JAMES RIVER EQUIPMENT VA, LLC	C00006784	7	1,063	
JAMM ENTERPRISES, LLC	C00009886	1	342	
JANE LEE ENTERPRISES, INC.	C00003541	9	12,840	
JAR-BET LEASING, INC.	C00006005	17	4,761	
JAYDEN ENTERPRISES, LLC	C00007752	19	46,183	
JAYSON MITCHEM TRUCKING, LLC	C00009737			
JB HEAVY EQUIPMENT REPAIR, LLC	C00009964	1		
JD'S TRUCKING & EXCAVATING INC	C00006367	11	154,697	
JENNA'S CRANE SERVICE, INC.	C00006234	2	417	
JENNCHEM	C00006673	243	80,097	2
JENNINGS EXCAVATING, INC.	C00004928	22	12,512	
JENSEN DRILLING CO.	C00008753			
JERRY'S SALVAGE, LLC	C00005243	1		
JIM CONSTRUCTION, INC.	C00006499			
JIMCO CONSTRUCTION, LLC	C00009647			
JO-JO TRUCKING LLC	C00009270	2	3,360	
JOCAR, LLC	C00009776	2	1,530	
JOEY'S CONTRACTING INC.	C00008851	2	792	
JOHN G. RISNER (TRKG)	C00006769	1	526	
JOHN L. COLEMAN TRUCKING CO.	C00009408	1	20	
JOHNNIE L. BOSTON	C00008682	2	272	
JOHNSON BOILER WORKS, INC.	C00001224	13	720	
JOHNSON RAILWAY SERVICE	C00000233			
JONES PETROLEUM SERVICES, LLC	C00009285	12	265	
JONES TRUCK & EQUIPMENT, LLC	C00009283	28	5,504	
JONES TRUCKING, INC.	C00000072			
JOY GLOBAL UG MINING, LLC	C00008349	10	6,243	
JR CONTRACTING, LLC	C00009717	12	7,118	
JT TRANSPORT LLC	C00009141			
JUSTICE TRUCKING, LLC	C00008975	14	25,636	
JWB CONSTRUCTION, LLC	C00009581	4	325	

COMPANY	PERMIT	EMP HOURS	FAT	INJ
K & R SERVICES, INC	C00006860			
K & S TRUCKING INC	C00009207			
K&K PROFESSIONAL KLEANING, INC	C00008331	8	12,484	
K&K STEAM CLEANING & CONTRACT.	C00005871			
K&P ENTERPRISES, INC.	C00009435	1	488	
K. & H. TRUCKING	C00008799	4	993	
K. & K. REPAIR & CONSTRUCTION	C00004689			
K. & L. ENTERPRISES	C00006413			
K. C. TRANSPORT, INC.	C00006354			
K. W. REESE, INC.	C00003587			
K.P. TRUCKING LLC	C00008056			
K/M SPCLTY SYS dba LUBRCTN SYS	C00003678	2	102	
KADEN TRANSPORT, LLC	C00009379			
KALE TRUCKING, INC.	C00001950			
KALKREUTH ROOFING/SHEET METAL	C00003061	3	40	
KANAN CHARLES TRUCKING, INC.	C00009785			
KANAWHA CRANE & CONSTR., INC.	C00003497			
KANAWHA RIVER TERMINALS, LLC	C00006261			
KANAWHA SCALES & SYSTEMS, INC.	C00000903	139	5,334	
KANAWHA STONE CO., INC.	C00001732			
KANAWHA TRUCKING, INC.	C00006335			
KANAWHA VALLEY CONSTRUCTION	C00004145			
KATCO, LLC	C00009701	2		
KCS CONTRACTING LLC	C00009225			
KDC TRANSPORT, LLC	C00009108	1	655	
KDN TRUCKING, LLC	C00009658	2	111	
KELCHNER, INC	C00008787			
KELLY ENTERPRISES, INC.	C00009264			
KELLY SURVEYING	C00006448			
KEMPER EQUIPMENT, INC.	C00007780			
KEN & COY ROCK, INC.	C00006241	17	37,656	
KEN'S TOWING AND SERVICE, LLC	C00008619	6	1,266	
KENNY A. BURGESS CONSTR., LLC	C00004058	2	372	
KENTUCKY OIL & REFINERY	C00004965	5	193	
KENZIE TRUCKING	C00006750	1	52	
KESCO, INC.	C00008230			
KESSLER TRUCKING, INC.	C00006084			
KETCHEM CONSTRUCTION CO.	C00006462	2		
KEY TELEPHONE & SECURITY	C00005857	3	284	
KEY-WAY, LLC	C00009081			
KEYROCK ENERGY INC.	C00003518	41	88,872	1
KEYROCK ENERGY, LLC	C00009957	2	168	
KEYSTONE DRILL SERVICES, INC.	C00009327	Q		
KING'S AUTO GLASS	C00004836	2	84	
KING'S ELECTRIC, INC.	C00009730	Q 3	21	
KING'S TIRE SERVICE	C00000435	17	17,076	1
KIRK ENVIRONMENTAL LLP	C00008884	4	141	
KIRK TRUCKING CO., INC.	C00004197	3	3,900	
KISHMO, INC.	C00009902	9	886	
KNL, INC.	C00009552			

COMPANY	PERMIT	EMP HOURS	FAT	INJ
KRIST DOOR SERVICE, INC.	C00004177	3	422	
KROFF CHEMICAL CO., INC.	C00006285	5	1,739	
KSD ENTERPRISES, LLC	C00006388			
KUCERA PLUMB, HEATING&COOLING	C00008144	17	387	
L. & D. TRUCKING	C00004864			
L. AND D. CONTRACTORS	C00006942			
L. J. HUGHES & SONS	C00001231			
L. M. WRIGHT TRUCKING, INC.	C00009908	3	414	
L. W. MINE SERVICES, LLC	C00007933			
LAKE TRUCKING	C00009034			
LAMBERT CONSTRUCTION	C00007788			
LAMBERT TRUCKING OF WV, LLC	C00008759			
LANDIS TRUCKING	C00004157	1		
LAROCHE TREE SERVICE, INC.	C00009621	3	22	
LAURITA EXCAVATING, INC.	C00000084			
LEE REGER BUILDS, INC.	C00006461			
LEE SARTIN TRUCKING CO., INC.	C00000406	1	30	
LEGACY COAL TRANSPORT, LLC	C00009990	2	87	
LEGEND TRUCKING, INC.	C00009368	1	14,240	
LEN MONTGOMERY	C00008968			
LESLIE EQUIPMENT CO.	C00002102	7	2,629	
LESTER BROTHERS LOGGING	C00009612	4	2,243	
LESTERS' STEAM CLEANING	C00009314	23	32,631	1
LIBERTY MANAGEMENT, LLC	C00008323			
LIFTALL RIGGING, INC.	C00009846	3	759	
LIGHTNING ENERGY SVCS., INC.	C00009268			
LINCOLN CONTRACTING & EQUIP CO	C00000130	13	1,372	
LITMAN EXCAVATING, INC.	C00009837	24	2,396	
LITTLE BUCK TRUCKING, LLC	C00009754			
LITTLE JOHN TRKNG & EXCAVATING	C00009710			
LIVINGOOD EQUIPMENT, LLC	C00008274			
LL WELDING CONTRACTING, LLC	C00009180	1		
LLOYD'S ELECTRONICS, INC.	C00003272			
LOGAN CORPORATION	C00002614	9	12,925	
LOGI-TEC, INC	C00007916	2	281	
LONE PINE CONSTRUCTION, INC.	C00002988			
LONG FLAME COAL CORP.	C00009012	1	320	
LONG RUN TRANSPORTATION, INC	C00004357	55	48,669	
LOUIS LILLY CONTRACTING, LLC	C00007749			
LOUISA CONSTRUCTION COMPANY	C00005164	3	3,807	
LUBURGH INCORPORATED	C00000915			
LYNCH CONSTRUCTION CO., INC	C00008332			
LYNNS TRUCKING INC	C00009251			
M & J EXPLOSIVES, LLC	C00008284	2	268	
M. & B. EQUIPMENT REPAIR	C00008769	2		
M. & H. SERVICES	C00007412			
M. & J. TRUCKING CO., INC.	C00000183	2	825	
M. A. HESTON, INC.	C00000510	11	17,273	
M. D. TRUCKING, INC.	C00006567	3	193	
M. G. C., INC.	C00001764	9	11,515	

COMPANY	PERMIT	EMP HOURS	FAT	INJ
M.E.S.O., INC.	C00009807			
M.W. PLATT, INC.	C00008279			
M3 EXPLO, LLC	C00009920	Q 2	1,488	
MACHINERY SERVICES CORP.	C00002106			
MACK INDUSTRIES, INC.	C00008196			
MAD VENTURES, LLC	C00008901			
MADISONVILLE MINING, LLC	C00009117			
MAINTENANCE MANAGEMENT CORP.	C00002517			
MAKO METAL WORX., INC.	C00009538	3	3,780	
MALLARD ENVIRONMENTAL SERVICES	C00007506	6	10,318	
MARCH-WESTIN COMPANY, INC	C00009766			
MARCUS G. HOWARD TRUCKING	C00008209			
MARDO MASONRY, INC	C00009275			
MARFORK COAL COMPANY, LLC	C00007757	25	59,175	
MARIETTA SILOS, LLC	C00007457	12	1,242	
MARION DOCKS, INC.	C00009290	1	1,500	
MARK HALE TRUCKING INC	C00009195			
MARMIC FIRE & SAFETY	C00008320	16	14,274	
MARPLE TRUCKING, INC.	C00003906			
MARSHALL MILLER & ASSOC.	C00001999	5	120	
MASONS TRANSPORT INC.	C00007501	6	6,838	
MASSIE RECLAMATION, INC.	C00001117	11	2,129	
MASTER SERVICE CORPORATION	C00009831	Q		
MASTIFF TREE CARE, LLC	C00009968	4	365	
MATRIX DESIGN GROUP INC.	C00007624	7	1,026	
MATT RAY TRUCKING	C00006036			
MAX TRANSPORT, INC	C00009059	3	4,134	
MAXAM NORTH AMERICA, INC.	C00009923	5	1,367	
MAXIM CRANE WORKS LP	C00005641			
MAXXIM REBUILD COMPANY, LLC	C00004627	8	7,586	
MCADOO'S INC	C00008791	8	573	
MCCARTHY TIRE SERVICE COMPANY	C00009653			
McCLUNG & LOGAN EQUIP. CO., INC	C00008305	1	98	
MCCOY TRUCKING	C00006945	4	277	
MCCROSSIN FOUNDATIONS, LLC	C00009155			
McHAL CORP.	C00000134			
MCKEEN SECURITY INC	C00006953	6	9,468	
McLANAHAN CORP	C00007887	4	338	
MEAN GREEN HYDROSEEDING LLC	C00009159			
MECHANICAL & CERAMIC SOLUTIONS	C00006467	16	2,445	
MEGA HIGHWALL MINING, LLC	C00009098			
MESA TRUCKING	C00009030			
METALCRAFT MINING EQUIP RBLDRS	C00002214			
METALICO PITTSBURGH, INC	C00007952			
MEYERS HEAVY EQUIPMNT & REPAIR	C00009894	Q 1		
MGI, INC	C00007897	10	112	
MH EQUIPMENT, INC.	C00006340			
MICHAEL SKAGGS TRUCKING, INC	C00006969			
MICHAEL B. COOK	C00008724	1	3,200	
MICHAEL J. MAXWELL	C00007470			

COMPANY	PERMIT	EMP HOURS	FAT	INJ
MICROLOGIC, INC	C00008827			
MID ATLANTIC STORAGE SYSTEM IN	C00007478	10	1,211	
MIKE DOVER CORPORATION	C00006446			
MILL RUN ENTERPRISES	C00002356			
MILLER & ANDERSON INC	C00008828			
MILLER CONTRACTING SERVICES	C00008075	11	23,034	
MILLER TRUCKING	C00008860	2	822	
MILLER'S WELDING SERV., INC.	C00003386			
MILLS SERVICE INC.	C00008272	2	359	
MILTECH ANALYTICAL SERVICES	C00007986	5	4,491	
MINE BATTERY SERVICE, INC.	C00001566	3	480	
MINERAL FABRIC & MACH CO, INC	C00003525	9	580	
MINERAL LABS, INC.	C00002360	78	7,603	
MINOVA USA INC.	C00006352	3	160	
MINUTEMAN TRUCKING, INC.	C00009622	2	973	
MIRC CONSTRUCTION SERVICES LLC	C00009221			
MISTER C MOBILE PRESSURE, INC	C00006979	2	361	
MOBILE TRANSPORT SERVICES, INC	C00008360	1	30	
MODERN CONSTRUCTION, INC.	C00009953			
MODERN PUMP & EQUIPMENT, INC.	C00007642	3	290	
MOLE MASTER SERVICES CORP.	C00001926			
MOLLETT WELDING	C00004060	4	2,635	
MON-VALLEY INTEGRATION, LLC.	C00006304	7	884	
MONTIE L SHAFER	C00009462	Q 1	1,455	
MOODY AND ASSOCIATES INC	C00006852	11	2,784	
MOONEY EXCAVATING & PAVING	C00009751	2	160	
MORGAN REPAIR SERVICES LLC	C00009371			
MORGANTOWN MACHINE & HYDRAULIC	C00007623	10	2,186	
MORGANTOWN SEPTIC SVC PORTABLE	C00008845	1	12	
MORGANTOWN TECHNICAL SVC. INC.	C00004715	7	358	
MOTION INDUSTRIES	C00005380			
MOTT MACDONALD, LLC	C00005358			
MOULDAGRAPH CORP.	C00000846	15	20,095	
MOUNTAIN STATE POWER TONG LLC	C00009243	5		
MOUNTAIN STATE SECURITY, LLC	C00007685	21	128,050	
MOUNTAIN TOP CLEARING, LLC	C00006105	11	10,409	1
MOUNTAINEER CONTRACTOR, INC	C00007978	10		
MOUNTAINEER EXCAVATING CO.,INC	C00001026	9	9,689	
MOUNTAINEER EXCAVATING SER LLC	C00008838			
MOUNTAINEER HARVESTING, INC.	C00009815	1	3,020	
MOUNTAINEER INV. & SECURITY	C00000655	352	227,949	
MOUNTAINEER LABOR CONTRACTING	C00009914	85	94,970	
MOUNTAINEER MINE SAFETY & TRNG	C00000470			
MOUNTAINEER RESOURCES, INC.	C00000029			
MOUNTAINEER SPECIALTY, LLC	C00009822	7	1,399	
MOUNTAINEER WELDING LLC	C00007536	2	4,882	
MOUNTS MACHINERY, LLC	C00009841	1		
MOUNTS TRUCKING, LLC	C00009796	1	83	
MSD SERVICES & REPAIR, LLC	C00009885	1	814	
MT. STATE CONTR. & ENV. SVCS.	C00009688	5	1,566	1

COMPANY	PERMIT	EMP	HOURS	FAT	INJ
MT. TOP EQUIPMENT REPAIR, LLC	C00009890	1	2,515		
MULLINS EQUIPMENT, LLC	C00009771	1	2,550		
MULLINS TRUCKING LLC	C00009077	3	911		
MURRYSVILLE MACHINERY CO., LLC	C00008214	3	157		
MUSTANG EXTREME ENV. SVCS. LLC	C00009996				
N & J CONSTRUCTION CO., INC.	C00007762				
N.F. MANSUETTO & SONS, INC	C00006867				
NAPIERLSKI FORESTRY ENT., INC	C00008300				
NAVANA SERVICES, LLC	C00009664	2	164		
NAVIGATOR ENVRO & TECH SVC INC	C00008844	2	318		
NAW TRUCKING, INC.	C00009905	1	1,833		
NEAL AND ASSOCIATES, INC.	C00003376	4	1,668		
NEEL'S FENCE CO COMMERCIAL INC	C00009818	3	120		
NEIGHBORS & ASSOCIATES INC	C00009205				
NELSON BROTHERS, LLC	C00002920	55	161,901		2
NEW RIVER ENGINEERING, INC.	C00004432	20	15,969		
NEXGEN INDUSTRIAL SERVICES	C00008058	108	58,911		
NICHOLS CONSTRUCTION, LLC.	C00006361				
NITRO CONSTRUCTION SVCS., INC.	C00009376	6	859		
NOAH HORN WELL DRILLING, INC.	C00001712				
NOBLE RECLAMATION, LLC	C00009542				
NON-DESTRUCTIVE INSPECTION SPC	C00002969	10	56		
NOR-WILL TRANSPORT, LLC	C00009586	9	9,541		
NORRIS SCREEN & MFG., LLC	C00008540				
NORTH AMERICAN BATTERY, LLC	C00009777	3	2,633		
NORTH AMERICAN DIRECTIONAL LLC	C00009977				
NORTH AMERICAN DRILLERS, INC.	C00000126	32	25,441		
NORTH AMERICAN MILLWRIGHT SVCS	C00009654	Q 8	2,489		
NORTH CENTRAL PAVING INC.	C00007510				
NOVA, INC	C00007994				
NUCKOLS & MCGOVERN CONST LLC	C00009328	5	352		
NUZUM TRUCKING CO., INC.	C00000020				
O'BRIEN'S RENT-ALL & SALES INC	C00003948	2	12		
O'DELL'S TRUCKING CO., LLC	C00003488	3	1,660		
OCTANE ENVIRONMENTAL, LLC	C00009911				
OGDEN PRESSURE WASHING	C00009615				
OHIO DRILLING CO.	C00002001	3	356		
OHIO-WEST VIRGINIA EXCAVATING	C00007981				
OLIVER REFRACTORY, INC.	C00001382				
OMEGA CEMENTING COMPANY	C00006375	6	2,637		
ON SITE GAS SYSTEMS, INC	C00007989	1	318		
ON-SITE MOBILE REPAIR, LLC	C00009783	1	48		
ON-SITE OUTDOOR RESTROOMS	C00009179	1	15		
OPELL EXCAVATING, LLC	C00008880				
OPTIMUM CONTRACTING, LLC	C00009708	7	5,544		
ORICA USA, INC.	C00006384				
ORNER & SONS TRUCKING, INC.	C00008780				
ORRISON MAINTENANCE SERVICE	C00003049	2	120		
OUGHT TO CONTRACTING	C00009176				
OWENS REPAIR SERVICES, LLC	C00009825	1	1,659		

COMPANY	PERMIT	EMP HOURS	FAT	INJ
P & P CONSTRUCTION, INC.	C00008291	1	1,065	
P. & A. ENGINEERS & CONSULTS.	C00002174	4	6,983	
P.J. DICK INCORPORATED	C00007771			
PACE ANALYTICAL SERVICES, LLC	C00008986	2	151	
PACIFICORP, LLC	C00008276			
PARSLEYS' GENERAL TIRE, INC.	C00008233	2	407	
PARSONS REPAIR	C00004338			
PATRICK'S TRUCKING, INC.	C00006918	3	893	
PATTERSON CONTRACTING, INC.	C00004046	12	20,756	
PATTERSON ENTERPRISES	C00009137	2	3,094	
PAUL E. YODER TRUCKING	C00004168	1		
PAUL HARRIS TRUCKING, INC.	C00007954	1	555	
PAUL'S REPAIR SHOP, INC.	C00003676	10	3,812	
PAYNE INDUS. & FARM EQUIP. INC	C00003468			
PCM INDUSTRIAL SERVICES, INC.	C00009954			
PENN LINE ENERGY T&D, INC.	C00009497	32	41,599	
PENN LINE SERVICE, INC.	C00002246	13	128	
PENNSYLVANIA DRILLING COMPANY	C00009330			
PENNSYLVANIA PWR SOLUTIONS LLC	C00009639	Q		
PENNWEST INDUSTRIAL TRUCKS,LLC	C00008189	2		
PENNY, INC.	C00000826			
PENTONEY BROS. CONTRACTING LLC	C00009982	Q 8		
PERENNIAL CMM WV, LLC	C00009722	2	383	
PERFORMANCE INDUSTRIES, INC	C00008953	28	72,090	
PERRY COUNTY TIRE, INC.	C00009091			
PETERSON FILTERS CORP.	C00006456	1		
PETITTO MINE EQUIPMENT, INC.	C00000110	1	15	
PETROCHEM INSULATION, INC.	C00007509	5	371	
PHILLIPS GLOBAL, INC.	C00009519			
PILLAR INNOVATIONS, LLC	C00007663	47	6,238	
PINE HOLLOW MECHANICAL, INC.	C00009514	2	26	
PINKERTON DRILLING INC	C00006256	4	1,093	
PIONEER CONSULTING LLC	C00007424			
PITT CONNELLEY TRUCKING	C00006984			
POCAHONTAS COAL COMPANY, LLC	C00009895	7	19,303	
POLESET, INC.	C00006463	8	4,743	
POLINO CONTRACTING INC.	C00006059	11	15,108	
POLYDECK SCREEN CORPORATION	C00006344	40	58	
POMPEI AND SONS INC	C00007853			
PONCOVE, INC.	C00006306	6	7,444	
PONDERA SERVICES, LLC	C00006782	1	132	
PORTER TRUCKING	C00007850			
POSEY ELECTRIC, INC.	C00009878	1	30	
POSKAS OIL & SUPPLY CO., INC.	C00006414	1	12	
POTESTA & ASSOCIATES, INC.	C00004199	6	1,135	
POWELL CONSTRUCTION CO., INC.	C00000684			
POWELL CONSTRUCTION WV, LLC	C00008895	32	67,699	2
POWERSCREEN MID-ATLANTIC, INC.	C00006699	2	40	
PP&J STR & GEN CON LLC	C00009095			
PRAISE, LLC	C00009800	2	3,301	

COMPANY	PERMIT	EMP HOURS	FAT	INJ
PRECISION COMBUSTION, INC.	C00009972	4	288	
PRECISION DELIVERY INC	C00009214	2	99	
PRECISION PRODUCT TECH., INC.	C00006333	1	51	
PRECISION SAMPLERS, INC.	C00003280			
PRECISION TESTING LABORATORY	C00001406	8	1,734	
PRECISION WLDG & FABRICATION	C00007831			
PREFERRED PUMP & EQUIPMENT, LP	C00009995	Q		
PRESTON CONTRACTORS, INC.	C00006418	45	207,868	
PRIME CONTRACTING, LLC	C00008168			
PRIME, INC	C00009056			
PRIORITY MAIN & ELEC SERV LLC	C00009138			
PRODUCTION EFFICIENCY CORP.	C00002173	5	7,769	
PROJECT SOLUTIONS, LLC	C00008022	2	225	
PROMISE LAND DEVELOPMENTS, LLC	C00009566			
PROPERTY MAINTENANCE SVCS INC	C00006938	3	1,645	
PROSPECT VALLEY TRANSPORT	C00007683			
PROSPERITY TRUCKING LLC	C00009164			
PROUDFOOT TRUCKING CO., LLC.	C00000790	1	276	
PULLINS EXCAVATING, INC	C00007907			
PURGE ENERGY SERVICES, LLC	C00009432			
PYOTT-BOONE ELECTRONICS	C00007748			
Q LABS, INC.	C00009949	3	18,369	
Q.T. EQUIPMENT COMPANY	C00008160			
QUAIL RIDGE CONSTRUCTION CO.	C00002506			
QUALITY ENVIRONMENTAL SERVICES	C00004299	12	4,157	
QUALITY MACHINE CO., INC.	C00000671	6	423	
QUALITY OIL CO.	C00007360			
QUALITY RECLAMATION SER., LLC	C00008248	11	24,190	
QUALITY TRUCK SERVICE, LLC	C00007976	7	2,976	
R & D CONSTRUCTION INC	C00008035	23	31,140	
R & J CHAFIN TRUCKING	C00009703			
R & P REPAIR, LLC	C00009498	2	3,408	
R. & B. CONTRACTING	C00003508	1	2,305	
R. & D. BROTHERS TRUCKING, INC	C00009045	3	72	
R. & D. RAILROAD CONSTR., INC.	C00007306	41	6,619	
R. & D. TRUCKING	C00002280	2	569	
R. & E. ELECTRIC CO., INC.	C00003294			
R. & R. TRUCKING	C00000075	16	2,750	
R. A. M. TRUCKING	C00003905	1	335	
R. C. KADYK CORPORATION	C00007020			
R. E. I. DRILLING, INC.	C00004465			
R. E. M. HAULING, INC.	C00007338			
R. G. JOHNSON CO., INC.	C00000001	70	138,009	4
R. J. RECYCLING, LLC	C00007298	1	88	
R. J. W. CONSTRUCTION CO.	C00002245	14	9,008	
R. M. S., LTD.	C00003672			
R. M. WILSON CO., INC	c00004014	2	58	
R.A.M.E., INC	C00007841			
RADABAUGH TRUCKING, INC.	C00002851	7	143	
RALEIGH MINE & IND. SUPPLY CO	C00000632			

COMPANY	PERMIT	EMP HOURS	FAT INJ
RALEIGH STEEL CONSTRUCTION INC	C00004771	4	3,561
RAMSEY TIRE, INC	C00007458	1	28
RAMSEY'S EXCAVATING	C00002311		
RANGE ENVIRONMENTAL RESOURCES	C00009299	9	8,626
RANGE NATURAL RESOURCES, INC.	C00009655		
RAOCAT RUBBER, INC.	C00002206	16	18,425
RAW ELECTRIC, LLC	C00008923	10	3,090
RAW FIELD SERVICES, LLC	C00009768	32	27,878
RAW RESOURCES, LLC	C00008904	2	155
RAW UTILITY & ENERGY SVCS, LLC	C00009510		
RBT SERVICES INC	C00007792		
RCC SERVICES	C00009304	33	10,690
RDD, LLC	C00007811	10	19,042
REBECCA TRUCKING CO.	C00000140		
RECLAIM COMPANY, LLC	C00008250		
RECO PRODUCTS & SERVICES, LLC	C00008847	6	2,062
RED BONE MINING COMPANY	C00008983		
REECE MACHINE, LLC	C00008952	2	1,281
REECE TRUCKING INC.	C00007286		
REED'S EXCAVATING LLC	C00000770		
REL TRANSPORT, LLC	C00009033	1	107
RELIABLE SOLUTIONS, LLC	C00009889	1	
REMBCO GEOTECHNICAL CONTRACTRS	C00005694		
RESPEC COMPANY, LLC	C00009700	2	163
RICE ELECTRIC COMPANY	C00008798		
RICHARD GOETTLE INC.	C00007632		
RICHARDS ENTERPRISES, INC.	C00000147		
RICHWOOD INDUSTRIES, INC.	C00005435	17	5,886
RICK'S WELDING & CRANE SVC INC	C00008973	Q 7	
RIDDLEBERGER BROTHERS, INC.	C00009925	Q 3	265
RIDGELINE INDUSTRIES	C00009779	7	5,886
RINERS WELDING III & MECH SRV	C00009770	Q 2	336
RITCHIE TRUCKING & EXCATNG INC	C00007043		
RIVER SALVAGE COMPANY, INC.	C00008255		
RJS & SONS, INC.	C00009046		
RKS REPAIRS	C00009407		
RLC TRUCKING OF WV, LLC	C00009505	2	1,165
ROBERT A. KINSLEY, INC	C00007801		
ROBERTSON CONCRETE	C00008051		
ROBINSON PIPE CLEANING CO.	C00002427		
ROCK & COAL CONSTRUCTION INC	C00007935		
ROCK SOLID EXC&LAWN SERV. LLC	C00009308	5	4,635
ROCKING P REPAIR SERVICE, INC.	C00005691	8	16,407
ROCKWATER DRILLING COMPANY	C00009918	3	119
ROGER MCCOY TRUCKING	C00008338		
ROGERS ELECTRICAL CONTRACTING	C00008178	20	16,015
ROGERS PETROLEUM SERVICES, INC	C00004637	16	3,801
ROHMAG, INC.	C00007325	1	26
ROHRIG HEAVY EQUIPMENT MAINT.	C00004543		
RONNIE LONG TRUCKING INC.	C00009120	2	1,849

COMPANY	PERMIT	EMP HOURS	FAT INJ
RONNIE SKAGGS TRUCKING, LLC	C00006730		
ROSES EXCAVATING INC	C00007957		
ROXIE TRUCKING INC.	C00009079	2	59
ROXSYLE SYSTEMS, LLC	C00009832	1	550
RUDD EQUIPMENT	C00000669	4	5,694
RUEN DRILLING, INC.	C00008254		
RUMBLE TRUCKING	C00008806		
RUNYON SECURITY SERVICES, INC.	C00004808		
RYAN TRUCKING, INC.	C00007635	2	179
RYLEE TRANSPORT, LLC	C00009083		
S & R MAINTENANCE INC	C00009294		
S & S CONTRACTORS INC	C00009223		
S & S RECYCLING, INC	C00007731	2	422
S & S SALVAGE, LLC	C00007822		
S AND L INDUSTRIES, LLC	C00009118		
S. & E. CLEARING	C00005182		
S. & S. MECHANICAL, LLC	C00008914	7	7,237
S. & S. SCALE, LLC	C00006226		
S. & T. WELDING, INC.	C00001051	10	165
S. & W. INDUS./LEWIS TRUCKING	C00002116		
S. J. V. LEASING INC.	C00008831	3	274
S. V. C., INC.	C00004112	1	88
S.A. COMUNALE CO., INC.	C00009351	24	9,472
S.T.S. CONSTRUCTION, LLC	C00009848		
SABIA, INCORPORATED	C00007267	1	16
SABRINA TRUCKING INC.	C00007348		
SAFETEK	C00006866		
SAFETY KLEEN CORP.	C00001225		
SAINT'S PAINTING COMPANY, INC.	C00008197		
SALEM ELECTRIC COMPANY	C00007262		
SAMUELS TRUCKING	C00009189		
SAND HILL, LLC	C00009489	4	322
SANDVIK MINING & CONSTRUCTION	C00008173	4	178
SARTIN CONTRACTING, INC.	C00000942	1	30
SAULS SEISMIC, INC.	C00007344	4	266
SAVAGE SERVICES CORPORATION	C00001010	68	14,706
SCENIC ENTERPRISE INC.	C00009363	113	302,909
SCHINDLER ELEVATOR	C00001479	5	973
SCHNABEL ENGINEERING, LLC	C00008848	6	3,800
SCJL CO-LEASING CORP. INC.	C00007706		
SD MYERS, LLC	C00009760		
SD TRANSPORT	C00009069		
SEBOLD TRUCKING, INC.	C00004167		
SECURITAS SECURITY SER.USA,INC	C00007280		
SEI ENGINEERS, INC.	C00001960	3	5
SELAH CORPORATION	C00009373		
SELECT SERVICES, INC.	C00007389	3	732
SENEX EXPLOSIVES, INC	C00007963		
SERVICE PUMP & SUPPLY CO., INC	C00000983	8	3,042
SFI	C00009307	1	1,607

COMPANY	PERMIT	EMP	HOURS	FAT	INJ
SGS NORTH AMERICA INC.	C00007290	19	37,800		
SHADOW CAT TRUCKING, INC.	C00008135				
SHAMROCK ENVIRONMENTAL CORP.	C00008259				
SHANCOAL SERVICES, LLC	C00008270	3	715		
SHELLY FOUNDATIONS, INC.	C00008167				
SHILOH INDUSTRIAL CONTR., INC.	C00001025				
SHILOH MINING, INC	C00008874	7	6,168		
SHORTS SERVICE STATION, LLC	C00008963	1			
SHUCK CONSTRUCTION COMPANY LLC	C00007094				
SIDEWAYS TRUCKING, LLC	C00008093				
SIEMAG TECBERG INC	C00009313				
SIEMENS INDUSTRY INC	C00008049	3			
SILVER HORSE SERVICES, LLC	C00009630	44	62,931		1
SILVER SPUR CONVEYORS, INC.	C00007081				
SIMMONS EQUIPMENT COMPANY	C00009464	3	629		
SITES EXCAVATING & TRUCKING	C00002141	2	1,223		
SKY CONSTRUCTION, INC.	C00009930	3	136		
SKYLINE FABRICATING, INC.	C00009488				
SKYVEYOR, INC	C00009166	1	58		
SKYWAY STRIP, INC.	C00009922	13	36,164		
SLR INTERNATIONAL CORPORATION	C00008155	2	74		
SMALL TOWN GLASS	C00009859	1	199		
SMC ELECTRICAL PRODUCTS INC	C00009151	3			
SMILEY TRUCKING	C00009124				
SMITH & SMITH HARDWOODS	C00008310				
SMITH ELECTRICAL CONTRACTORS	C00001118				
SMITH EXCAV. & CONST. INC	C00009348	4	2,546		
SMITH HAULING, INC.	C00003331				
SMITH SERVICES, INC.	C00001345				
SMITH TRUCKING	C00000807	5	1,530		
SMOKE ENTERPRISES, LLC	C00009005	5	245		
SNF MINING, INC.	C00006657	22	15,693		
SNIDER & SON, LLC	C00009096				
SOLES ENTERPRISES, LLC	C00008245	8	387		
SOLID ENERGY TRUCKING, LLC	C00009813				
SOMERSET INTERNATIONAL, INC.	C00008765	7	5,936		
SOMERSET STEEL ERECTION CO,INC	C00007983				
SOUTHEAST WELDING, LLC	C00008223	2			
SOUTHERN AIR, INC.	C00008714	7	1,524		
SOUTHERN SAFETY, INC.	C00007068	1	61		
SPARKS COMMERCIAL TIRE, INC	C00008374	2	94		
SPARTAN CONSTRUCTION INC.	C00009216				
SPINWORKS PHYS. MED. & WELLNS	C00009967				
SPIRIT SERVICES INC	C00006908	7	413		
SPRING CREEK CONS & CONTR, INC	C00009862	4	8,352		
SQUARE ONE CONSTRUCTION	C00006920	3	2,851		
SQUEEZE SECURTIY GROUP, INC.	C00007179	28	73,241		
SRK CONSULTING(U.S.) INC	C00009011				
STACY EQUIPMENT & REPAIRS INC.	C00007382	37	58,841		
STACY'S PLUMBING & ELCT CO.INC	C00008003	2	439		

COMPANY	PERMIT	EMP HOURS	FAT INJ
STAGG RESOURCE CONSULTANTS,INC	C00001371		
STAHURA CONVEYOR PROD., INC.	C00003607	17	9,332
STANDARD CORE DRILLING, INC.	C00009935		
STANDARD LABORATORIES, INC.	C00002420	70	18,584
STANHURST, LLC	C00008905		
STANLEY INDUSTRIES, INC.	C00008875		
STAR MINE SERVICES INC.	C00008303		
STARKEY LAWN & LAND, LLC	C00009729	4	
STATE EQUIPMENT, INC.	C00003460		
STEVE'S GLASS	C00008948	1	218
STEWART EQUIPMENT REPAIR, LLC	C00009960	1	34
STEWART SERVICES, LLC	C00008887	1	2,140
STILTNER TRUCKING, INC	C00008796	5	5,594
STIXX ENTERPRISES, LLC	C00009718	1	2,369
STONE PAVING, INC.	C00004865	6	
STOWERS FIRE & SAFETY EQUIP.	C00006343	14	7,403
STOWERS MACHINERY CORPORATION	C00000021	Q	
STRATA MINE SERVICES, LLC	C00004802		
STRATA SAFETY PRODUCTS, LLC	C00008317	11	1,266
STRAY TRUCKING, INC.	C00009959	1	67
STURM ENVIRONMENTAL SERVICES	C00002494		
SUB-TECHNICAL, INC.	C00004211	4	800
SUDDEN RUSH OUTDOORS & TRKNG	C00009803	1	800
SUMMERSVILLE GLASS, INC.	C00002677	2	30
SUMMIT ENGINEERING, INC.	C00003292	22	16
SUMMIT TRANSPORT & ENVIR., INC	C00009814		
SUNRISE CONSTRUCTION CO INC	C00009160		
SUNSET WELDING & MACHINE, LLC	C00009675		
SUPERIOR CERAMX, INC.	C00006881		
SUPERIOR COAL SERVICES LLC	C00006268		
SUPERIOR FILTER CO., INC.	C00004680	2	24
SUPERIOR POCAHONTAS, LLC	C00009051	3	2,700
SURVEYOR & ASSOCIATES, INC.	C00002357	4	1,166
SUTTER ROOFING AND METAL CO.	C00009336		
SWANK CONSTRUCTION CO LLC	C00009172	2	22
SWN PRODUCTION CO., LLC	C00009013		
SWORMSCO, INC.	C00007282		
SYNERGY GLOBAL GROUP, INC	C00009167	1	169
SYSTEM ONE HOLDINGS, LLC	C00008351		
T & T TRUCKING CO., INC.	C00009870	1	3,849
T & W SERVICES, LLC	C00007754		
T&C TRUCKING	C00009412	3	450
T. & C. INVESTMENTS, LLC	C00009039	Q	
T. & J. TRUCKING, COMPANY	C00000996		
T. & M. EXCAVATING, LLC	C00008804	4	888
T. & T. AUTO & TRANSMISSION	C00007979	1	410
T.C. SERVICE	C00007653	2	39
T.L. MARGROFF ENTERPRISES, LLC	C00007699	1	408
TABOR MACHINE CO.	C00004944	21	59
TARGET DRILLING, INC.	C00007079	9	7,034

COMPANY	PERMIT	EMP HOURS	FAT INJ
TARGET LUMBER & LOGGING CO.	C00009676		
TASCO REPAIR SERVICE, LLC	C00009547	1	2,766
TAZEWELL MINE SUPPLY & EQUIPMT	C00001651		
TEAYS, INC.	C00002364	P	
TENNIS GOFF TRUCKING	C00000055	2	41
TERRA TESTING, INC.	C00004450		
TERRADON CORPORATION	C00008014		
TEST BORING SERVICES, INC	C00007874		
TETER LANDSCAPING, INC.	C00009816	Q 3	171
TETRA TECH, INC	C00009447	2	50
THE CHIPS NETWORK, INC.	C00009511	4	639
THE DANIELS COMPANY	C00001647		
THE WELDING ROD, LLC	C00007392	7	215
THERMAL SOLUTIONS, INC	C00008203		
THERMO GAMMA METRICS	C00003639	4	59
THERMO-TECH, INC.	C00009439		
THOMAS C. CONNELLEY	C00006992	1	399
THREE-D DRILLING, INC.	C00004561	7	7,254
THRU TUBING SOLUTIONS, INC	C00008924		
TIAN RECLAMATION, INC.	C00004444	6	13,013
TIEFENBACH NORTH AMERICA, LLC	C00008812		
TIM REED PAINTING INC.	C00007184		
TIM W. BUZZO TRUCKING	C00000080	2	184
TIOGA AIR HEATERS, LLC	C00008337	1	28
TKS CONTRACTING, INC.	C00009364	3	42
TMH TRUCKING, INC.	C00009795		
TODD CASE TRUCKING	C00007024	22	2,077
TODD MATNEY TRUCKING, LLC	C00008218	1	2,001
TOLLIVER SERVICES LLC	C00009235		
TOLLIVER TRANSPORT, INC.	C00009568	65	172,980
TOP DOG CONCRETE CONST., LLC	C00009916	8	280
TOP DOG TRUCKING, INC.	C00001814		
TOP NOTCH CUSTODIAL CARE, INC.	C00003186	4	5,024
TOTAL EQUIPMENT COMPANY	C00007761	6	974
TPR STEAM CLEANING & MINE SERV	C00008549	8	4,755
TRAM CONSTRUCTION, INC.	C00003946		
TRAMLIN, INC.	C00005999	8	17,966
TRANSPORTERS, LLC	C00008286	24	72,262
TRAXX TRUCKING, LLC	C00008908		
TREAD CORPORATION	C00007390		
TREN SERVICES INC.	C00007291	21	43,971
TREY K MINING & ELECTRIC, INC	C00008040		
TRI COAL INC	C00009261		
TRI COUNTY CONTRACTORS INC	C00009224		
TRI STATE EQUIPMENT CLEANERS	C00007758	1	1,910
TRI-CITY ELECTRICAL CONTR, INC	C00009794	5	217
TRI-COUNTY ELECTRIC CO., INC.	C00009840		
TRI-STATE LOCKERS	C00007430		
TRI-STATE RAIL SERVICES, INC	C00007638	17	6,755
TRI-STATE ROOFING & SHEET METL	C00007806		

COMPANY	PERMIT	EMP HOURS	FAT INJ
TRIAD ENGINEERING, INC.	C00001350	19	7,717
TRIANGLE SAFETY SERVCIES INC.	C00007278	1	320
TRIANGLE, INC.	C00008271		
TRIPLE B CONSTRUCTION	C00009891		
TRIPLE C TRANSPORT & REPAIR, L	C00008947	4	7,341
TRIPLE T TIMBERING LLC	C00009130		
TRUE LAWN CARE & LANDSCAPING	C00009702	21	4,772
TRUE LINE, INC.	C00003167	4	2,665
TUCKER CONSULTING LLC	C00009187	16	15,379
TURNER EXCAVATING INC.	C00007455	2	760
TWIN ENTERPRISE INC	C00009331		
TWO WAY RADIO INC.	C00007265		
TY AND MI TRUCKING, LLC	C00009956	1	284
TYGART VALLEY TRUCKING & EXCAV	C00007520	16	30,519
UNDERGROUND RESPONSE, LLC	C00007740	5	604
UNDERWATER SERVICES, LTD.	C00002682		
UNDERWOOD METAL WORKS, LLC	C00007647	1	1,872
UNGER'S EXCAVATING, LLC	C00000018	Q 1	348
UNITED CONSTRUCTION CO., INC.	C00001229		
UNITED RENTALS(NORTH AMERICA)	C00008153	9	513
UNITED TALENT, LLC	C00003785		
UNITED WASTE WATER SERVICE	C00008085	1	69
UNIVERSAL COAL FILTERS	C00003683		
UPPER POTOMAC RIVER COMMISSION	C00008170		
US BEARING & POWER TRANS CORP	C00007783	4	324
V & J REPAIR SERVICE	C00009037	1	1,603
VECELLIO & GROGAN, INC.	C00002421		
VERES QUALITY OF WATER, INC.	C00005556		
VERIDIAN CORP.	C00009811	4	6,353
VERITAS CONTRACTING LLC	C00009188	9	2,120
VESTA MINE SERVICES, INC.	C00009272	15	16,046
VEYANCE INDUSTRIAL SERVICES	C00007815	539	22,696
VIERS TRUCKING, INC.	C00009385		
VIKING ERECTORS CORPORATION	C00007170		
VIRCO CONTRACTING, INC.	C00008092	18	
VIRGINIA DRILLING COMPANY, LLC	C00007017	147	114,075
VIRGINIA VULCANIZING, INC.	C00009884	10	3,332
W-L CONSTRUCTION & PAVING, INC	C00006990		
W. BAKER MANAGEMENT, INC	C00009468	1	39
W. V. TRAINING ACADEMY, LLC	C00008867	1	104
W.G. TOMKO, INC.	C00009266		
W.L.I, INC	C00008938	2	22
W.O.GRUBB STEEL ERECTION, INC	C00008889	Q 7	2,354
WACO OIL & GAS CO., INC.	C00008249		
WALKER'S XPLICIT DIESEL, LLC	C00009988		
WAMPUM HARDWARE COMPANY	C00007039	7	69
WANDUGAM, INC.	C00009333		
WARWOOD ARMATURE REPAIR CO.	C00005695	6	105
WATER IATROS	C00003775	2	945
WATSON TRUCKING CO.	C00008937		

COMPANY	PERMIT	EMP HOURS	FAT	INJ
WAYNE'S WATER 'N' WELLS	C00007420	7	4,191	
WEBSTER TRUCKING INC.	C00007281	92	137,550	
WEST CONTRACTING INC.	C00008098			
WEST RIVER CONVY & MACHINERY	C00008192	1	48	
WEST VIRGINIA RECYCLING, INC	C00009043	1	208	
WESTERN BRANCH DIESEL, INC.	C00000375	6	7,823	
WESTERN CONSTRUCTION INC.	C00007660			
WESTLAKE, INC.	C00009230	1	9	
WHAM STEAM CLEANING	C00007453			
WHEELING LONGWALL & REBLD, INC	C00009481	97	140,171	2
WHITE WOLF TRANSPORTATION, LLC	C00009734	1		
WILLIAM R. WARNER JR. TRUCKING	C00003288	9	1,752	
WILLIAMS EXCAVATING, LLC	C00009049			
WILLIAMS FORESTRY & ASSOCIATES	C00007595	51	5,508	
WILLIS MANAGEMENT GROUP, LLC	C00009684			
WILSON AUTO GLASS	C00006874	2	80	
WILSON WORKS, INC.	C00008087	3	131	
WINTROW CONSTRUCTION CORP	C00006951			
WOLFE & ASSOCIATES, INC.	C00009298	1	24	
WOLFE'S EXCAVATING, LLC	C00008369	631	3,854	1
WOODCHUCKS GENERAL CONTRS. INC	C00002055			
WORKMAN'S TRAINING, LLC	C00009966			
WORTHINGTON SERVICES LLC	C00007271			
WRIGHT CONCRETE & CONSTRUCTION	C00007263	9	1,450	
WRIGHT CONCRETE UNDERGROUND LL	C00009024	10	8,500	1
WRIGHT XPRESS CONVEYOR & VULCA	C00009023	12	11,888	1
WV CASHIN RECYCLABLES, INC	C00008347			
WV CONSTRUCT, LLC	C00009484	3	1,475	
WV ELECTRIC CORP.	C00000133	1	475	
WV HEATING AND PLUMBING CO.	C00009642			
WV PAVING, INC.	C00003098	8	123	
WV PLC REPAIR, INC.	C00009521	2	15	1
WYOMING EAGLE, LLC	C00009614	16	41,778	
XOLOGIES INCORPORATED	C00008308			
XP PEST CONTROL CORPORATION	C00009709	8	4,800	
XP SERVICES LLC	C00010000			
XPRESS CABLE & REPAIR, INC.	C00005692	41	1,122	
XTREME ENTERPRISES, LLC	C00008996			
XTREME WELDING	C00008764	9	10,439	
YOST DRILLING, LLC	C00008242	6	764	
ZAP TECHNICAL	C00007166	1	427	
ZINKAN ENTERPRISES, INC.	C00004683			
ZINN'S R US, INC.	C00009755	1	256	
ZIPPY'S TRANSPORT, INC.	C00003702			
ZITRON USA, LLC	C00009839			

18 KARAT, INC.
211 MITCHELL ROAD
EIGHTY FOUR PA 15330
C00004675

2 HORIZON TRUCKING, LLC
308 METZGER ROAD
PATRIOT OH 45658
C00009686

20 MILE TRANSPORT, LLC
212 20 MILE CREEK
BELVA WV 26656
C00008906

24 HR RELIABLE TRK & TRLR REP
206 S JOHNSTON ST
PRINCETON WV 24740
C00009476

304 DIESEL REPAIR, LLC
265 BURN BOWYER RD
MT. HOPE WV 25880
C00009991

4 B SERVICES, INC.
PO BOX 200
GRIFFITHSVILLE WV 25521
C00009765

4-WAY TRUCKING, INC.
P.O. BOX 101
PRATT WV 25162
C00000473

6 GUNS, LLC
10125 MASON DIXON HWY
BURTON WV 26562
C00009442

A CRANE RENTAL, LLC
200 WASHINGTON AVENEUE
DRAVOSBURG PA 15034
C00009747

A-POSITIVE ELECTRIC CO., INC.
1953 SMITH TOWNSHIP ST RD
SLOVAN PA 15078
C00005657

A. & A. ENERGY, INC.
PO BOX 813
RICHLANDS VA 24641
C00003680

A. & M. HEAVY EQUIPMENT REPAIR
752 SANDLICK ROAD
BLUEFIELD WV 24701
C00009028

A. & P. TRUCKING
629 FAIRCHANCE RD
MORGANTOWN WV 26508
C00007078

A. & S. SANITATION, INC.
135 CROSSTIE LANE
TAZEWELL VA 24651
C00008606

A. & T. TRUCKING
64 MAIN CARETTA RD
WAR WV 24892
C00004747

A. & W. PAINTING, LLC
4005 WASHINGTON ST. W.
CHARLESTON WV 25313
C00005899

A. & Z. REPAIR, INC.
107 POWELL DR.
MAN WV 25635
C00005991

A. B. C. CONTRACTING
PO BOX 1389
OCEANA WV 24870
C00009267

A. C. M., INC.
P. O. BOX 889
SUMMERSVILLE WV 26651
C00003598

A. J. BURK, LLC
P O BOX 118
HORNER WV 26372
C00009405

A. J. TRUCKING, LLC
3446 LONG HOLLOW RD
MASONTOWN WV 26542
C00004143

A. J. TRUCKING, LLC
P. O. BOX 606
MASONTOWN PA 15461
C00008501

A. J. VATER & CO., INC.
201 MUNSON AVENUE
McKEES ROCKS PA 15136
C00005814

A. REED EXCAVATING, LLC
52912 SR 145
BEALLSVILLE OH 43716
C00008909

AAA MINE SERVICE, INC.
18 MOUNTAIN VIEW DR.
HAZARD KY 41701
C00005864

AAA PAVING & SEALING, INC.
PO BOX 975
PRINCETON WV 24740
C00009544

AAA SEPTIC TANK SERVICE, INC
P. O. BOX 975
PRINCETON WV 24740
C00008628

AAA SEPTIC TANK SERVICE, INC
PO BOX 975
PRINCETON WV 24740
C00008964

ABB INC.
513 CRESTWOOD LANE
DOWNTOWN PA 19335
C00009218

ABEREGG MASONRY
50614 MELLOTT RDG RD
BEALLSVILLE OH 43716
C00009887

ACCULAB, INC.
459 HANGING ROCK HWY STEB
LOGAN WV 25601
C00002980

ACCURATE SURVEYING, INC.
32 MANNING DR.
SO. CHARLESTON WV 25309
C00005121

ACE INTERNATIONAL WELDING
P.O. BOX 478
BUD WV 24716
C00004327

ACE TRUCKING CO., INC.
PO BOX 419
DAVIN WV 25617
C00001280

ACHILLEFS T. SCOURAS
265 COW CREEK ROAD
HURRICANE WV 25526
C00009936Q

ACME MACHINE & WELDING CO LLC
46 ANCHOR INN RD, BX 1099
PUNXSUTAWNEY PA 15767
C00006602

ADVANCED MASONRY INC
515 S. EIGHTY EIGHT ROAD
CARMICHAELS PA 15320
C00009248

ADVANTAGE TECHNOLOGY, LLC
950 KANAWHA BLVD E. ST100
CHARLESTON WV 25301
C00008750

AESOP TRUCKING, INC.
490 TACY RD
PHILLIPI WV 26416
C00000365

AGAPITO ASSOCIATES, INC.
715 HORIZON DR., STE. 340
GRAND JUNCTION CO 81506
C00008737

AIR PLACEMENT CEMENT CO.
PO BOX 190
BRIDGEPORT WV 26330
C00002066

AIRGAS MID AMERICA, INC.
ONE OREGON STREET
CHARLESTON WV 25387
C00005634

AIRTECH, LLC
6644 TEAYS VALLEY ROAD
SCOTT DEPOT WV 25560
C00008985

ALCO FENCE CO. OF CENTRAL WV
31 CORY RD.
WHITE HALL WV 26554
C00000766

ALEX E. PARIS CONTR. CO., INC.
PO BOX 369
ATLASBURG PA 15004
C00009424

ALFRED RICE COMPANY, INC.
3760 KY RT. 201
SITKA KY 41255
C00003400

ALL CRANE & EQUIP RENTAL CORP
140 WEST 19TH ST.
NITRO WV 25143
C00001710

ALL STAR CONTRACTING, LLC
PO BOX 3845
PIKEVILLE KY 41502
C00008635

ALLEGHANY INVESTMENTS, LLC
240 AIRPORT RD
PETERSBURG WV 26846
C00006597

ALLEGHENY BELTING CORP.
491 JAP ROAD
SUMMERHILL PA 15958
C00002022

ALLEGHENY SURVEYS
237 BIRCH RIVER RD
BIRCH RIVER WV 26610
C00006317

ALLIANCE CONSULTING, INC.
124 PHILPOTT LANE
BEAVER WV 25813
C00006697

ALLIEDBARTON SECURITY SVCS LLC
110 CAPITOL STREET
CHARLESTON WV 25301
C00008810

ALMEGA COMPANY, INC.
1337 MCLAUGHLIN RUN ROAD
PITTSBURGH PA 15241
C00000511

ALPHA ENGINEERING SERV, INC
216 BUSINESS ST.
BECKLEY WV 25801
C00001669

ALTAY MINING AND MINERALS LLC
401-A BIBBY STREET
CHARLESTON WV 25301
C00009044

AMALGAMATED LOGISTICS INC
PO BOX 254
GLASGOW WV 25086
C00009072

AMERAUS TRACTOR COMPANY
PO BOX 625
BLUFF CITY TN 37618
C00008921

AMERICAN ELECTRIC EQUIP., INC.
P. O. BOX 710
BECKLEY WV 25801
C00002891

AMERICAN ERECTION, LLC
230 KITTANNING PIKE
PITTSBURGH PA 15215
C00009915

AMERICAN HYDRAULICS CO.
P O BOX 26
LOGAN WV 25601
C00001324

AMERICAN MINE POWER, INC
157 WILLIS AVE
CRAB ORCHARD WV 25827
C00009257

AMERICAN MINE RESEARCH, INC.
P. O. BOX 234
ROCKY GAP VA 24366
C00003394

AMERICAN TIRE, INC.
2901 CHAPLINE ST.
WHEELING WV 26003
C00004398

AMHERST MADISON, INC.
2 PORT AMHERST DR.
CHARLESTON WV 25306
C00006833

AMT UNDERGROUND SERVICES, LLC
PO BOX 1620
BECKLEY WV 25802
C00009820

ANALABS, INC.
P. O. BOX 1235
CRAB ORCHARD WV 25828
C00000290

ANDERSON EQUIPMENT CO.
1 ANDY'S WAY
SOUTH CHARLESTON WV 25309
C00000953

ANDERSON EXCAVATING, LLC
343 WILLIAMS RD.
MORGANTOWN WV 26501
C00005399

ANDERSON PROFESSIONAL SERVICES ANDY & ABBY LEASING
1060 ELIZABETH ST STE 7
NICHOLASVILLE KY 40356
C00009823

ANDY & ABBY LEASING
P. O. BOX 255
MALLORY WV 25634
C00003679

ANTHONY T. ARNOLD
5280 MAPLE SPRING HWY
AURORA WV 26705
C00009466Q

ANTHONY WADE TRUCKING
PO BOX 452
ROSEDALE VA 24280
C00008826

APEX COMPANIES, LLC
2101 GAITHER ROAD STE 500
ROCKVILLE MD 20850
C00009764

APOLLO MACHINE MANUFACTURING
P. O. BOX 277
LOGAN WV 25601
C00004237

APPALACHIA EXPLOSIVES, LLC
185 REDWOOD AVE STE 103
PENNINGTON GAP VA 24277
C00009741

APPALACHIAN CONSTRUCTION, INC.
P. O. BOX 1787
CHARLESTON WV 25311
C00002096

APPALACHIAN LABORATORIES, INC.
P. O. BOX 392
BECKLEY WV 25802
C00000286

APPALACHIAN POWER CO.
13563 OWENS DRIVE
GLADE SPRING VA 24340
c00004488

APPALACHIAN SECURITY, INC
PO BOX 2713
PIKEVILLE KY 41502
C00007716

APPALACHIAN STREAM RESTORATION
411 CANEY BRANCH RD
CHAPMANVILLE WV 25508
C00007446

APPALACHIAN TECHNICAL SERV INC
PO BOX 3537
WISE VA 24293
C00005175

APPALACHIAN TIRE PRODUCTS, INC
2907 4TH AVENUE
CHARLESTON WV 25387
C00001263

APPALACHIAN WELL SURVEYS, INC.
360 HIGH STREET
BRADFORD PA 16701
C00008562

AQUATIC RESOURCES MGMT LLC
2554 PALUMBO DRIVE
LEXINGTON KY 40509
C00009191

ARACOMA COAL COMPANY, INC.
PO BOX 1098
HOLDEN WV 25625
C00006665

ARCH MASONRY, INC.
500 DARGAN STREET
PITTSBURGH PA 15224
C00009352

ARCHIE BASSHAM TRUCKING, INC.
438 SANDLICK RD
SETH WV 25181
C00009134

ARM CAMCO, LLC
667 INDUSTRIAL PARK RD
EBENSBURG PA 15931
C00009473

ARM SECURITY SERVICES CO LLC
2554 PALUMBO DRIVE
LEXINGTON KY 40509
C00010001

ARM SERVICES LLC
317 CLEVELAND AVE
FAIRMONT WV 26554
C00009233

ARTICULATED SERVICES, INC.
P.O. BOX 13374
SISSONVILLE WV 25360
C00005238

ASCENT CONSULT. & ENGINEERING
1700 ANMOORE ROAD
BRIDGEPORT WV 26330
C00009857

ASGCO MANUFACTURING, INC.
730 BANGOR ROAD
NAZARETH PA 18064
C00006807

ASHLEE TRANSPORTATION INC
PO BOX 67
LOUISA KY 41230
C00007971

ASPEN BUILDERS, INC
2400 RITTER DRIVE
DANIELS WV 25832
C00009016

ASSOCIATED TRANSPORT, INC.
PO BOX 282
POWELLTON WV 25315
C00009784

ASTECH CORP.
3400 FALCON DRIVE
CHARLESTON WV 25312
C00002871

ATLAS SERVICES CORP.
1024 RT. 519, SUITE 500
EIGHTY FOUR PA 15330
C00000820

AUSTIN POWDER CO.
25800 SCIENCE PARK DR 300
CLEVELAND OH 44122
C00000374

AUSTIN SALES, LLC
PO BOX 133
VANSANT VA 25656
C00000556

AYERS CONSTRUCTION CO.
P. O. BOX 681
BECKLEY WV 25802
C00005536

B & D TRUCKING
P. O. BOX 142
IAEGER WV 24844
C00006929

B & J TRANSIT, LLC
248 WOODLAND HTS
EAST POINT KY 41216
C00009929

B & M CONSTRUCTION INC
PO BOX 990
GRUNDY VA 24614
C00009262

B & R TRUCKING & LOGGING, LLC
354 GILBERT CREEK ROAD
GILBERT WV 25621
c00009906

B&B HAULING, LLC
1391 POPLAR SPRINGS RD
CAMERON WV 26033
C00009791

B&K TRUCKING LLC
15917 SUGAR HILL LANE
SAINT PAUL VA 24283
C00009237

B&M WELDING, LLC
189 WILLIAM LANE
SOUTH CHARLESTON WV 25309
C00009788

B. & B. MINE SAFETY
303 HILL ST.
WILLIAMSON WV 25661
C00005540

B. & E. BUILDING INC.
285 PINE STREET
SHADY SPRINGS WV 25918
C00007522

B. & J. TRUCKING
6384 AIRPORT RD
BLUEFIELD WV 24701
C00000216

B. & L. EXCAVATING CO., INC.
P.O. BOX 467
LYNCO WV 24857
C00001367

B. & S. TRANSPORT, LLC
1955 ANNON ROAD
NEWBURG WV 26410
C00009128

B. R. C. TRUCKING, LLC
PO BOX 1328
MARTIN KY 41649
C00006649

B. T. C. TRUCKING, INC.
2278 MICHAEL ROAD
BARTON MD 21521
C00005368

B. W. C. TRUCKING CO., INC.
P. O. BOX 267
IRONTON OH 45638
C00005440

BAAM CONTRACTING, LLC
105 FIRST STREET
IAEGER WV 24844
C00009672

BACKWOODS ENTERPRISES, INC.
467 BURNING FORK ROAD
PIKEVILLE KY 41501
C00008954

BAILEY ENG. & LAND SURVY, INC.
P. O. BOX 155
ROSEDALE VA 24280
C00008725

BAILEY'S CONTRACTING, LLC
P O BOX 505
PHELPS KY 41553
C00009691

BAILEYS WELDING AND MECHANICAL
112 COUNTRY CLUB ROAD
RICHWOOD WV 26261
C00009636

BAIR, GOODIE & ASSOCIATES, INC
153 N. BROADWAY STREET
NEW PHILADELPHIA OH 44663
C00005513

BAISDEN TRUCKING
737 DAYSTAR ROAD
DELBARTON WV 25670
C00009111

BAKER TRUCK EQUIPMENT CO.
6111 ROUTE 60
HURRICANE WV 25526
C00003438

BAM TRUCKING, LLC
5001 CARDINAL DR
CHARLESTON WV 25306
C00008814

BANE MASONRY, INC.
135 CHUBBIC ROAD
CANONSBURG PA 15317
C00009901

BARKER'S JUNK CO., INC.
P. O. BOX 583
MABSCOTT WV 25871
C00003365

BARRETT INDUSTRIES, INC.
PO BOX 1505
WINCHESTER VA 22604
C00009876Q

BATES SECURITY, LLC
3166 CUSTER DRIVE
LEXINGTON KY 40517
C00009245

BATTLE CREEK, INC
91 BALL PARK RD
CRAIGSVILLE WV 26205
C00009500

BAUMGARDNER ENTERPRISES, INC.
179 MEADOW ST PO BOX 13
SIDMAN PA 15955
C00006662

BAY STAR COAL CO., INC.
356 SOUTH COLLEGE AVENUE
BLUEFIELD VA 24605
C00008775

BBU SERVICES OF WV, LLC
PO BOX 169
KENNA WV 25248
C00005868

BEAR CONTRACTING, LLC
P. O. BOX 1196
BRIDGEPORT WV 26330
C00005620

BEAR IC, LLC
171 HILLPOINTE DRIVE
CANONSBURG PA 15317
C00009900

BEAR'S SEPTIC SYS & SERV, LLC
1434 R.A.WEST HWY
DELBARTON WV 25670
C00008586

BEATLE JUICE TRUCKING
275 STATE HWY 194 EAST
PIKEVILLE KY 41501
C00008858

BECKER/WHOLESALE MINE SUP, LLC
PO BOX 1688
ABINGDON VA 24212
C00006751

BECKLEY CRANE & CONSTR., INC.
151 STANAFORD MINE RD.
BECKLEY WV 25801
C00005486

BECKLEY DRILLING & BLASTING
P. O. BOX 1907
BEAVER WV 25813
C00004421

BEDFORD WELL DRILLING & PUMP CO
701 INDUSTRIAL AVE.
BEDFORD VA 24253
C00005094

BEITZEL CORP.
333 CORPORATE DRIVE
GRANTSVILLE MD 21536
C00000136

BELCHER SERVICES
98 HILLER DRIVE
WELCH WV 24801
C00009121

BELL FARMS RECLAMATION SERVICE
2785 SILO RD.
SUMMERSVILLE WV 26651
C00001016

BELL TRUCKING
304 ELIZABETH'S WAY
SUMMERSVILLE WV 26651
C00007235

BELLAIRE HARBOR SERVICE, LLC
PO BOX 29
BELLAIRE OH 43906
C00009050

BELMONT AGGREGATES, INC.
PO BOX 349
BRIDGEPORT OH 43912
C00005314

BELT SOLUTIONS, INC
PO BOX 30
WISE VA 24293
C00008361

BELT TECH, INC.
10376 WALLACE ALLEY ST
KINGSPORT TN 37663
C00007231

BENNOC, INC
38722 NATIONAL ROAD
MORRISTOWN OH 43759
C00008868

BERYL COAL COMPANY
3924 BERYL RD.
KEYSER WV 26726
C00005584

BEST ONE TIRE
1475 JINGLE BELL LANE
LEXINGTON KY 40509
C00005994

BFS PETROLEUM PRODUCTS, INC.
116 SHANNON DR
MORGANTOWN WV 26508
C00009656

BIG DOG REPAIR & TECH SRVS INC
188 CURTAIN ROAD
WEBSTER SPRING WV 26288
C00009329

BIG FRANK'S ROLL&TOW&SCRAP MTL
P. O. BOX 949
WILLIAMSON WV 25661
C00005877

BIG IRON REPAIR, LLC
197 N HICE ST
BELINGTON WV 26250
C00009541

BIG SANDY CONSTRUCTION, INC.
31 EMERALD LANE
LOUISA KY 41230
C00006497

BIG SANDY TWO-WAY COMM., INC.
P. O. BOX 843
PRESTONSBURG KY 41653
C00006581

BIG VALLEY SEEDING, INC.
6689 GATE CITY HIGHWAY
BRISTOL VA 24202
C00005828

BIG WRENCH EQUIPMENT REPAIR
165 BURN BOWYER ROAD
MT HOPE WV 25880
C00009782

BILL MILLER EQUIP SALES, INC
P. O. BOX 112
ECKHART MD 21528
C00005129

BILL WISE EXCAVATING
944 JOLLYTOWN ROAD
NEW FREEPORT PA 15352
C00004682

BILLY BENDER
1429 BIG UGLY CREEK RD.
CHAPMANVILLE WV 25508
C00009679

BILLY R. SPONAUGLE TRUCKING
P. O. BOX 837
FRANKLIN WV 26807
C00004483

BINGAMON CORPORATION
1660 LUCAS RD.
SHINNSTON WV 26431
C00005335

BIOLOGICAL MONITORING, INC.
1800 KRAFT DR STE 104
BLACKSBURG VA 24060
C00009436

BIRD DOG TRUCKING, LLC
64 MAIN CARETTA RD
WAR WV 24892
C00009663

BIT CONSTRUCTION, LLC
PO BOX 1620
BECKLEY WV 25802
C00006826

BKF EQUIPMENT, INC.
105 LOLA LANE
PILOT MOUNTAIN NC 27041
C00008733

BLACK DIAMOND CONTRACTING, LLC
PO BOX 390
VERDUNVILLE WV 25649
C00009909

BLACK DIAMOND TRANSPORT
2194 FOURPOLE CREEK ROAD
ISABAN WV 24846
C00009082

BLACK GOLD TRUCKING, LLC
PO BOX 92
ROCKHOLDS KY 40759
C00009943

BLACK LABEL TRUCKING, LLC
PO BOX 400
DELBARTON WV 25670
C00008976

BLACK ROCK MINING SVCS., LLC
3276 UNION ROAD
PHILIPPI WV 26416
C00009924

BLACK THUNDER, INC.
P. O. BOX 761
SKELTON WV 25919
C00007064

BLACKBURN TRANSPORT
330 WILDWOOD DRIVE
ULYSSES KY 41264
C00009067

BLUE GOLD DEVELOPMENT, LLC
381 HERALD DRIVE
FAIRMONT WV 26554
C00009458

BLUE GOLD MINE SERVICES LLC
100 VILLAGE DRIVE STE 200
FAIRMONT WV 26554
C00009199

BLUE LINE MINE SERVICE, INC.
P O BOX 242
ACCOVILLE WV 25606
C00009375

BLUE LINE STRM RESTORATION LLC
111 HONEYBEE DR.
LOUISA KY 41230
C00005751

BLUE RIDGE DIESEL INJECTION
PO BOX 867
SALEM VA 24153
C00006549

BLUE RIDGE ENVIRONMENTAL LLC
10589 VETERANS MEM. HWY
MASONTOWN WV 26542
C00009147

BMC MECHANICS, INC.
6336 WARD RD
NETTIE WV 26681
C00009457

BMS NATURAL RESOURCES INC
P. O. BOX 128
MILTON WV 25541
C00006893

BNB HEATING & COOLING & ELECTR
2157 MIDWAY ROAD
SUMERCO WV 25564
C00006687

BO-RU, LLC
4601 CHESTERFIELD AVE
CHARLESTON WV 25304
C00009508

BOART LONGYEAR CO.
P. O. BOX 919
WYTHEVILLE VA 24382
C00001361

BOCOOK ENGINEERING, INC.
312 10TH STREET
PAINTSVILLE KY 41240
C00005849

BODYGARD, LLC
253 LINCOLN DRIVE
SHINNSTON WV 26431
C00005548

BOGGS MUNICIPAL SERVICE, INC.
P. O. BOX 3466
WISE VA 24293
C00006824

BOWEN ENGINEERING CORP.
8802 N. MERIDIAN ST.
INDIANAPOLIS IN 46260
C00009231

BOWSER-MORNER, INC.
4518 TAYLORSVILLE RD.
DAYTON OH 45401
C00004055

BOYD BRUMFIELD
PO BOX 167
ALUM CREEK WV 25003
C00009797

BOYD COMPANY
10001 LINN STATION RD
LOUISVILLE KY 40223
C00009495

BRAD MARTIN
83 CRISP LANE
MARTIN KY 41649
C00009174

BRADFORD BROS. ASPHALT & CONST P. O. BOX 428 GLEN DANIEL WV 25844 C00002363	BRAKE SUPPLY CO., INC. 5501 FOUNDATION BLVD. EVANSVILLE IN 47725 C00006675	BRANDEIS MACHINERY CO. BOX 309, 130 MARE CRK. RD STANVILLE KY 41659 C00002138	BRANDON SCOTT TRUCKING, INC. 64 MAIN CARETTA RD WAR WV 24892 C00009725
BRECHBUHLER SCALES 100 McJUNKIN RD. NITRO WV 25143 C00001385	BRIDE HESS TRUCKING, LLC 1428 ROCKRIDGE RD PAYNESVILLE WV 24873 C00009913	BROGAN TRANSPORT, LLC 2522 HOLT ST ASHLAND KY 41101 C00009919	BROOKVILLE SERVICES, LLC 4 SO. PICKERING ST. BROOKVILLE PA 15825 C00006691
BUCHANAN PUMP SERV & SUPPLY CO P. O. BOX 827 POUND VA 24279 C00003194	BUCKEYE CONCRETE PUMPING, LLC 20 MILL BRANCH RD STE 200 BELPRE OH 45714 C00009756	BUCKNER EQUIPMENT REPAIR, LLC 713 ORCHARD DRIVE MADISON WV 25130 C00009992	BUDD'S SCALE, INC. P. O. BOX 903 UNIONTOWN PA 15401 C00001188
BUFFALO CREEK EXPLOSIVES, INC 419 FOGLETOWN ROAD GARRETT PA 15542 C00009927Q	BUFFALO TRANSPORT, INC. 11 HANNA FARM RD SUMMERSVILLE WV 26651 C00009149	BULLDOG EXCAVATING, LLC P. O. BOX 58 NAUGATUCK WV 25685 C00005444	BUNDY AUGER MINING, INC. 2005 WEBSTER ROAD SUMMERSVILLE WV 26651 C00003072
BUNNER & SON'S CONTRACTING 317 CLEVELAND AVE FAIRMONT WV 26554 C00001244	BURNS DRILLING & EXCAVATING PO BOX 41-618 CRABAPPLERD WINDRIDGE PA 15380 C00003588	BURNS INDUSTRIAL EQUIPMENT 210 THORN HILL ROAD WARRENDALE PA 15086 C00009517	BYCO ENTERPRISES, INC. 11746 BITTINGER ROAD GRANTSVILLE MD 21536 C00009721
C & J TRANSPORT LLC 1222 HWY 1690 LOUISA KY 41230 C00008994	C & M GIANT TIRE, LLC PO BOX 1 HANSFORD WV 25103 C00005356	C AND S MECH AND WELD SERVICE 2951 ROCKY BRANCH ROAD PRINCETON WV 24740 C00010003	C. & C. LEASING & EXCAVATING PO BOX 1869 OCEANA WV 24870 C00005339
C. & C. LINE CO., INC. P. O. BOX 1100 BEAVER WV 25813 C00001672	C. & L. TRANSPORT 113 CEMETERY ROAD BONDY VA 24602 C00008977	C. & L. WELDING, LLC 184 PINCH RIDGE RD. ELKVIEW WV 25071 C00005893	C. & M. WASTE WATER SERV., LLC 944 JOLLYTOWN RD NEW FREEPORT PA 15352 C00006854

C. & P. TRUCKING, INC.
110 MEADOW LANE
SOUTH POINT OH 45680
C00008857

C. & T. ENTERPRISES, LLC
3619 WIDEN DILLE RD
BIRCH RIVER WV 26610
C00005851

C. A. & F. TRANSPORT, INC.
P. O. BOX 683
BLUEFIELD WV 24701
C00003704

C. B. E. C., INC.
15144 CEDAR CREEK RD.
MEADOWVIEW VA 24361
C00004360

C. B. MINING, INC.
255 BERRY RD.
WASHINGTON PA 15301
C00008702

C. B. TRUCKING, INC.
P. O. BOX 7
PENTRESS WV 26544
C00005103

C. M. C. ENTERPRISE, INC.
81 ALTHOUSE HILL RD.
OAKLAND MD 21550
C00000763

C. R. B. TRUCKING, INC.
1946 ROAD FORK
SYDNEY KY 41564
C00005738

C. R. RAILROAD CONSTR. CO.
6600 GRANT AVENUE
CLEVELAND OH 44105
C00004797

C. T. L. ENGINRNG OF WV, INC.
1091 CHAPLIN HILL ROAD
MORGANTOWN WV 26501
C00005622

C. WILLIAM HETZER, INC
9401 SHARPSBURG PIKE
HAGERSTOWN MD 21740
C00009048Q

C.J. LUSK, INC.
PO BOX 86
ROCKVIEW WV 24880
C00009860

C.J.'S WELL SERVICE, INC.
P.O. BOX 133
ROWE VA 24646
C00005713

C.W. & S. TRANSPORT
344 BAKER RIDGE ROAD
JOLO WV 24850
C00009062

CAIDLAKE TRANSPORT, INC
19 BROOKVIEW MANOR DRIVE
CHAPMANVILLE WV 25508
C00008987

CALDWELL TANKS, INC.
4000 TOWER ROAD
LOUISVILLE KY 40219
C00005125

CALLI TRUCKING
126 MEADOWVIEW LANE
PIKEVILLE KY 41501
C00005736

CALVIN CONTRACTORS, INC.
P. O. BOX 30
CALVIN WV 26660
C00005148

CANADIAN RIGHT OF WAY CLEARING
P. O. BOX 205
FAIRDALE WV 25839
C00007431

CANEY CREEK CONTRACTING, INC.
P. O. BOX 242
MT. HOPE WV 25880
C00002152

CAPITAL DOORS, INC.
135 ROUSH CIRCLE
FAIRMONT WV 26554
C00002709

CAPRICORN, INC.
179 PRICEY CREEK ROAD
SALYERSVILLE KY 41465
C00006987

CARL BELT, INC.
P. O. BOX 1210
CUMBERLAND MD 21501
C00004917

CARLY LEASING
6672 COAL MOUNTAIN ROAD
COAL MOUNTAIN WV 24823
C00006583

CARPENTER'S REPAIR, INC.
P. O. BOX 415
LAKE WV 25121
C00006562

CARTER MACHINERY CO., INC.
PO BOX 3096
SALEM VA 24153
C00001113

CASCO USA
370 MEADOWLANDS BLVD.
WASHINGTON PA 15301
C00005992

CAUDILL EQUIPMENT COMPANY
5253 CLEARFORK CREEK RD
BASTIAN VA 24314
C00005017

CAUDILL EQUIPMENT REPAIR, LLC
5253 CLEAR FORK CREEK RD
BASTIAN VA 24314
C00009969

CBC ENGINEERS & ASSOCIATES LTD
3171 RESEARCH BLVD STE150
DAYTON OH 45420
C00006937

CCTV TECHNOLOGY
565 MORELAND DR.
PITTSBURGH PA 15243
C00008653

CECCO, INC.
510 BLUE PRINCE ROAD
BLUEFIELD WV 24701
C00005478

CEDAR TRUCKING CO.
P. O. BOX 283
GLASGOW WV 25086
C00002406

CENTRAL CONTRACTING, INC.
P. O. BOX 1485
ST. ALBANS WV 25177
C00004215

CENTRAL GLASS CO OF CHARLESTON
PO BOX 6340
CHARLESTON WV 25362
C00009810

CENTRAL HAULING INCORP.
P. O. BOX 1137
MORGANTOWN WV 26507
C00003014

CENTRIFUGAL SERVICES, INC.
5595 HWY 34N
RALEIGH IL 62977
C00003372

CHAFIN TRUCKING, INC
P. O. BOX 208
DELBARTON WV 25670
C00001575

CHAFINS CLEAR CUTTING, INC.
P. O. BOX 207
LENORE WV 25676
C00003451

CHAMPION MINE SUPPLY INC.
P. O. BOX 550
CHAMPION PA 15622
C00003735

CHAMPION MOBILE WASHING
PO BOX 23
LIZEMORES WV 25125
C00009723

CHAN-CAN, LLC
PO BOX 40
CEDAR BLUFF VA 24609
C00009579

CHARLES MOORE, INC.
13537 MACCORKLE AVE
CHARLESTON WV 25315
C00009758

CHASE N CASH
34 ASPEN DR
IAEGER WV 24844
C00009513

CHASITY TRUCKING, LLC
15631 MARSHALL HWY
PAYNESVILLE WV 24873
C00009904

CHEMBIO SHELTER, INC.
169 MINE ACADEMY DRIVE
BEAVER WV 25813
C00006522

CHEMSTREAM, INC.
511 RAILROAD AVENUE
HOMER CITY PA 15748
C00006809

CHEROKEE RESOURCES, INC.
P. O. BOX 783
SKELTON WV 25919
C00005819

CHILDER'S ENTERPRISES, INC.
501 RAGLAND ROAD
BECKLEY WV 25801
C00005438

CHILDRESS ENTERPRISE CORP.
3022 LYNN CAMP BRANCH RD
GRUNDY VA 24614
C00009590

CHIP BUZZO TRUCKING
P. O. BOX 160
GRANVILLE WV 26534
C00005210

CHISLER BROTHERS CONTR. LLC
P. O. BOX 101
PENTRESS WV 26544
C00000762

CHISLER, INC.
153 BLUE GOOSE RD.
FAIRVIEW WV 26570
C00002381

CHRIS CHARLES TRKG., INC
PO BOX 1021
VANSANT VA 24656
C00008969

CINTAR, INC.
1667 E. SUTTER RD. BX 478
GLENSHAW PA 15116
C00005817

CIVIL & ENVIRON. CONSULT., INC
700 CHERRINGTON PARKWAY
MOON TOWNSHIP PA 15108
C00005667

CIVIL, LLC
799 HWY 3459
HARLAN KY 40831
C00009402

CJ EXCAVATION, LLC
6384 AIRPORT ROAD
BLUEFIELD WV 24701
C00009620

CLARK LABORATORIES, LLC
678 MT. HOREB RD
PRINCETON WV 24739
C00006653

CLASSIC TRUCKING
84 LEFT TURKEY TOE
HARDY KY 41531
C00005937

CLAUDE V KEEN TRUCKING CO INC
PO BOX 233
WHITEWOOD VA 24657
C00009448

CLAY TRUCKING, INC.
11 HANNA FARM RD
SUMMERSVILLE WV 26651
C00005350

CLECO CORP.
DRAWER A
ROSEDALE VA 24280
C00000607

CLEVELAND BROS. EQUIP. CO.
4565 WILLIAM PENN HIGHWAY
MURRYSVILLE PA 15668
C00005784

CLIMATECH, INC.
200 BILMAR DRIVE
PITTSBURGH PA 15205
C00005897

CLINE FAMILY TRUCKING, LLC
P.O. BOX 486
GILBERT WV 25621
C00007031

CLINE LUMBER
P. O. BOX 507
IAEGER WV 24844
C00005986

COAL FILLERS, INC.
P. O. BOX 1063
BLUEFIELD VA 24605
C00004609

COAL POWER COAL, INC.
P. O. BOX 368
FAIRDALE WV 25839
C00005604

COAL SOURCE, LLC
5174 ROBERTS RIDGE ROAD
MOUNDSVILLE WV 26041
C00009009

COAL-MAC LLC
1245 22 MINE ROAD
HOLDEN WV 25625
C00009613

COALFIELD SERVICES, INC.
3203 PEPPERS FERRY RD.
WYTHEVILLE VA 24382
C00001125

COALFIELDS SEC. & INVESTIGATNS
336 NEWSON RD
PREMIER WV 24878
C00009897

COASTAL DRILLING EAST
130 MEADOW RIDGE RD
MT MORRIS PA 15349
C00005845

COASTAL WELL SERVICE, LLC
130 MEADOW RIDGE RD ST 26
MT. MORRIS PA 15349
C00009585

COBRA TRANSPORT, INC.
P. O. BOX 609
FORT GAY WV 25514
C00005153

CODAL TRUCKING, INC.
P. O. BOX 587
ABINGDON VA 24212
C00004207

COGAR ENTERPRISES, LLC
845 GUARDIAN DR
DIANA WV 26217
C00009711

COGAR MINE SUPPLY
P. O. BOX 484
BOLT WV 25817
C00005393

COLEMAN TRUCKING
15700 WARNICK ROAD SW
FROSTBURG MD 21532
C00009190

COLEMAN TRUCKING
1244 MARROWBONE RD
ELKHORN CITY KY 41522
C00009625

COLLINS WELDING & FABRICATION
833 HALE ROAD
CHECK VA 24072
C00009882

COLONIAL CHEMICAL SOLUTIONS
101 NORTH LATHROP AVE
SAVANNAH GA 31415
C00009912

COM DRILL SUPPLY
PO BOX 81
DELLSLOW WV 26531
C00009844

COMMONWEALTH RAILWAY, INC.
3824 CROSSROADS RD
FAIRVIEW WV 26570
C00009697

COMPLETE FIRE PROTECTION, LLC
10815 BLUE ROCK RD
HARRISON OH 45030
C00009409

COMPLIANCE MONITORING LABS INC
411 CANEY BR. RD. SUITE 1
CHAPMANVILLE WV 25508
C00004620

COMPLIANCE STAFFING AGENCY LLC
160 TECHNOLOGY DR.,STE202
CANONSBURG PA 15317
C00008627

CONETEC INC.
436 COMMERCE LANE, UNIT C
WEST BERLIN NJ 80910
C00005663

CONN-WELD INDUSTRIES, LLC
315 WABASH RD
PRINCETON WV 24740
C00009499

CONSTRUCTION ON ALL LEVELS LLC
PO BOX 423
HURRICANE WV 25526
C00009234

CONTI TESTING LABORATORIES INC
PO BOX 174
BETHEL PARK PA 15102
C00005234

CONVEYING SOLUTIONS, LLC
2570A PENNSYLVANIA AVE
CHARLESTON WV 25302
C00006618

CONVEYOR MANUFCTRNG & SUPPLY
P. O. BOX 95
MILTON WV 25541
C00005964

COOK'S EXCAVATING
P. O. BOX 250
PINEVILLE WV 24874
C00005193

COOK'S MANUFACTURING
P. O. BOX 35
JESSE WV 24849
C00001408

COOK'S SANITATION SERVICE, INC
P. O. BOX 879
OCEANA WV 24870
C00002928

CORE & MAIN LP
98 BLACK BETSY BOTTOM RD
POCA WV 25159
C00009080

CORKY WELLS ELECTRIC, INC.
P. O. BOX 203
RUSH KY 41168
C00001901

CORLEY TRUCKING, LLC
50 SUNSET LN
MABLE WV 26278
C00006517

CORY TRUCKING, INC.
241 BEECHVIEW ROAD
MT. HOPE WV 25880
C00009852

COWIN & COMPANY, INC.
P. O. BOX 19009
BIRMINGHAM AL 35219
C00000188

CRAMER SECURITY & INVSTGTNS LLC
190 TEMPLEVIEW DRIVE
BECKLEY WV 25801
C00005465

CRANE 1 SERVICES, INC.
9075 CENTRE POINTE DRIVE
WEST CHESTER OH 45069
C00005823

CRANE MAN, INC.
1134 JORDAN CREEK RD.
ELKVIEW WV 25071
C00006709

CRIDER'S CONSTRUCTION CO INC
PO BOX 307
WALLINS CREEK KY 40873
C00009157

CRIFIELD FIELD SERVICES, LLC
157 JOE COX ROAD
GANDEEVILLE WV 25243
C00009974

CRISTE ENGINEERING SERVICES CO
PO BOX 522
SUMMERSVILLE WV 26651
C00003923

CRISWELL TRUCKING, INC.
16753 ALMOND RD.
CATLETTSBURG KY 41129
C00006746

CROSS FIRE, INC.
P. O. BOX 2287
BECKLEY WV 25802
C00000546

CROSSLAND TRANSPORT, INC.
P. O. BOX 2287
BECKLEY WV 25802
C00004676

CROWN PRODUCTS & SERVICES, INC
319 SO. GILLETTE AVE S303
GILLETTE WY 82716
C00008345

CRUSADER INDUSTRIAL, LLC
181 TRINITY WAY
SUMMERSVILLE WV 26651
C00009673

CUDD PRESSURE CONTROL
4 GIRTON DR
MUNCY PA 17756
C00008928

CULTURAL RESOURCE ANALYST, INC
3556 TEAYS VALLEY RD ST 3
HURRICANE WV 25526
C00005653

CUMBERLAND MINE SERVICE, INC.
P. O. BOX 394
CUMBERLAND KY 40823
C00006679

CUMMINS CROSSPOINT, LLC
602 NEW GOFF MT. RD.
CROSS LANES WV 25313
C00005804

CURRY SUPPLY CO.
1477 DEGOL INDUSTRIAL DRV
HOLLIDAYSBURG PA 16648
C00005977

CUSTOM CUTS, LLC
518 POE RIDGE ROAD
PHILIPPI WV 26416
C00009892

CYLINDER EXCHANGE, LLC
1313 HELENS RUN ROAD
FARMINGTON WV 26571
C00009947

D & E SERVICES, LLC
50966 NATIONAL RD STE 1
SAINT CLAIRSVILLE OH 43950
C00009634

D & P CONTRACTING, LLC
7136 SUMMERSVILLE LAKE RD
SUMMERSVILLE WV 26651
C00009798

D & W CONTRACTORS, LLC
2344 DAYBROOK RD.
FAIRVIEW WV 26570
C00008729

D&D ELECTRIC, LLC
1380 BLUE HOLE RD
HARRISBURG IL 62946
C00009863

D&L ADMINISTRATIVE SER. LLC
PO BOX 686
MATEWAN WV 25678
C00009057

D. & E. ELECTRICAL, INC.
P. O. BOX 1781
LOGAN WV 25601
C00001417

D. & G. MACHINE CO., INC.
PO BOX 31
MANNINGTON WV 26582
C00001871

D. & L. WELD, INC.
301 WILSON STREET
MARTINSBURG WV 25401
C00006614

D. & M. PAINTING CORP.
1500 AMITY RIDGE ROAD
WASHINGTON PA 15301
C00007171

D. & M. TRUCKING LLC
43 NEWMAN DRIVE
DELBARTON WV 25670
C00000617

D. DEEL TRUCKING, INC.
1027 BURR OAK RD.
HAYSI VA 24256
C00006801

D. G. TRUCKING & EQUIP. SALES
1282 ROBINSON CREEK RD.
LILY KY 40740
C00002186

D. H. HOTSHOTS, LLC
143 JACKIE BROWN RD
INDEPENDENCE WV 26324
C00009386

DAKO ELECTRCIAL SERVICES, LLC
1756 AUTUMN LANE
DAVIN WV 25617
C00009650

DAN'S MARINE SERVICE, INC.
78 DANDEE DR.
GRAFTON WV 26354
C00005924

DANIEL'S ELECTRIC
P.O. BOX 3426
CHARLESTON WV 25334
C00001121

DANIEL'S TRUCKING, LLC
PO BOX 279
BEVERLY WV 26253
C00009504

DANNY WILLIAMS TRUCKING
24971 SOUTH LEVISA ROAD
MOUTHCARD WV 41548
C00009626

DAVID L. RYDER CONTRACTING INC
P. O. BOX 447
WHITE SULPHUR SPRINGS WV 24986
C00005616

DAVID LOONEY TRUCKING, INC.
P.O BOX 246
BREAKS VA 24607
C00009567

DAVID STANLEY CONSULTANTS, LLC
100 VILLAGE DR SUITE 200
FAIRMONT WV 26554
C00004781

DAVIS ELECTRIC CO., INC.
P. O. BOX 1997
FAIRMONT WV 26555
C00004292

DAYBROOK DEVELOPMENT CO.
2656 DAYBROOK RD.
FAIRVIEW WV 26570
C00001126

DeBARR TRUCKING CO., INC.
872 STAUNTON TURNPIKE
PARKERSBURG WV 26104
C00005984

DEBRICH, LLC
P. O. BOX 1474
OAK HILL WV 25901
C00006726

DECOTA CONSULTING CO., INC.
4984 W. WASHINGTON ST
CROSS LANES WV 25313
C00005244

DEDICATED LINE SERVICE INC.
PO BOX 1211
CHAPMANVILLE WV 25508
C00009092

DEFIELD RANDALL MULLINS
64 MAIN CARETTA RD
WAR WV 24892
C00009685

DELAWARE ELEVATOR, INC.
2210 ALLEN DR.
SALISBURY MD 21801
C00008686

DELMAS CONLEY TRUCKING OF OHIO
165 SLOCUM HEIGHTS LANE
PORTSMOUTH OH 45662
C00009879

DELONG CLEANING, LLC
544 SOUTHER TRL
CHAPMANVILLE WV 25508
C00009926

DELRICK CORP., INC.
P. O. BOX 693
TAZEWELL VA 24651
C00005155

DELTA ELECTRIC, INC.
P. O. BOX 1497
LOGAN WV 25601
C00005395

DETON, INC.
9025 E. KENYON AVE ST 200
DENVER CO 80237
C00008696

DETTINBURN TRANSPORT
261 GERMANY VLY LIMESTONE
RIVERTON WV 26814
C00001883

DEWAR, INC.
P. O. BOX 125
FALLS MILLS VA 24613
C00001605

DGI - MENARD, INC
150 EAST MAIN ST STE 500
CARNEGIE PA 15106
C00009055

DIAMOND D TRUCKING, LLC
5979 ALICE ROAD
COX MILLS WV 26342
C00009958

DIEFFENBAUCH & HRITZ, LLC
1095 CHAPLIN ROAD STE 200
MORGANTOWN WV 26501
C00009420

DIESEL DRILLING CORP
3101 STATE RT 34
WINFIELD WV 25213
C00009255

DIGGING & RIGGING, INC.
6037 BUFFALO RD.
MOUNT AIRY MD 21773
C00005878

DIVERSIFIED AIR SYSTEMS, INC.
4760 VAN EPPS ROAD
CLEVELAND OH 44131
C00006829

DJ MAXX CONTRACTING, LLC
1301 4TH STREET
MOUNDSVILLE WV 26041
C00008981

DMI, LLC
1010 WILLIAMS AVE
CONNELLSVILLE PA 15425
C00009917

DMW TRUCKING
P. O. BOX 407
BELCHER KY 41513
C00006939

DODDRIDGE CONTROLS CO., INC.
246 BUSINESS PARK DRIVE
FAIRMONT WV 26554
C00009482

DON VANHOOSE TRUCKING
93 BROWNS FORK RD.
LOWMANSVILLE KY 41232
C00004989

DONALD B. RICE TIRE CO., INC.
909 N. EAST STREET
FREDERICK MD 21701
C00009518

DOSS ENGINEERING, INC.
2313 WOODLAND AVE., SW
SOUTH CHARLESTON WV 25303
C00006825

DOSS ENTERPRISES
7522 US HWY 19N
JANE LEW WV 26378
C00008767

DOUBLE DEUCE, LLC
42 3RD STREET
PIEDMONT WV 26750
C00009599Q

DOUBLE E EXCAVATING, LLC
RR1 BOX 148
MEADOW BRIDGE WV 25976
C00009938

DOUBLE L EXCAVATING, LLC
PO BOX 100
ASHCAMP KY 41512
C00009952

DOUBLE S, LLC
815 MARGARET STREET
SUMMERSVILLE WV 26651
C00006995

DRILL MANAGEMENT, INC.
3543 RIDGE RD.
GLEN ROCK PA 17327
C00006601

DTE REPAIR LLC
1101 E. MAIN ST.
OAK HILL WV 25901
C00009282

DUNCAN BROTHERS DRILLING, INC.
PO BOX 8
EAST PALESTINE OH 44413
C00000868

DUSTER TRUCKING CO.
P. O. BOX 1402
OAK HILL WV 25901
C00005846

DYNO NOBEL, INC.
6440 S. MILROCK DR STE150
SALT LAKE CITY UT 84121
C00005216

E SOLUTIONS, LLC
2110 PLEASANT VALLEY RD
FAIRMONT WV 26554
C00008899

E. & A. ENTERPRISES, INC.
P. O. BOX 631
HOLDEN WV 25625
C00008739

E. & K. METALS & CRAFT, INC.
PO BOX 66
FOSTER WV 25081
C00007611

E. B. X.
P. O. BOX 368
LONDON KY 40743
C00006536

EAGLE CARBON, INC.
P. O. BOX 187
LOCHGELLY WV 25866
C00005042

EARTHTECH, INC
966 PLEASANT HILL ROAD
SOMERSET PA 15501
C00008359

EASLEY & RIVERS, INC
3800 MORGANTOWN IND. PK
MORGANTOWN WV 26501
C00009342

EAST COAST UNDERGROUND
PO BOX 500
BRIDGEPORT WV 26330
C00009483

EAST CUMBERLAND, LLC
4628 PENNSYLVANIA AVE
CHARLESTON WV 25302
C00004150

EASTERN ARROW CORP., INC.
P. O. BOX 4108
CHARLESTON WV 25364
C00005920

EASTERN ASPHALT PRODUCTS LLC
PO BOX 884
BECKLEY WV 25802
C00009465Q

EASTERN ELECTRIC, LLC
23746 MIDLAND TRAIL
VICTOR WV 25938
C00005171

EASTERN KY EQUIP SALES & SERV
PO BOX 203
RUSH KY 41168
C00008730

EASTERN TANK & UTIL. SERS INC.
145 KRIT LANE
PRINCETON WV 24739
C00009099

EB AND H ELECTRICAL, LLC
PO BOX 45
FOSTER WV 25081
C00009113

ECKO, INC.
P.O. BOX 448
NORTH TAZEWELL VA 24630
C00002624

ECO SOLUTION DISTRIBUTING, LLC
2275 SWALLOW HILL RD
PITTSBURGH PA 15220
C00009933

EDGE ELECTRO MECHANIC SERVICES PO BOX 333 CLAYSVILLE PA 15323 C00009833	EDKINS SURVEYING 100 UNION ST. BRIDGEVILLE PA 15017 C00003695	EICHELBERGERS, INC. 107 TEXACO ROAD MECHANICSBURG PA 17050 C00009103Q	ELBY HARRISON TRUCKING, INC 7032 CLEARFORK ROAD BASTIAN VA 24314 C00008328
ELDRIDGE STEAM CLEANING PO BOX 310 CHAPMANVILLE WV 25508 C00003642	ELECTRIC MACHINE & FABRICATION PO BOX 277 VARNEY WV 25696 C00009027	ELECTRO-MECHANICAL CORP. 115 NORFOLK AVE BRISTOL VA 24201 C00008505	ELITE COAL SERVICES, LLC P. O. BOX 1025 SUMMERSVILLE WV 26651 C00005250
ELK AIR CONDITIONING 75 BILLOTT AVE N HUNTINGDON PA 15642 C00009921	ELK ELECTRICAL SYSTEMS, LLC 93 LITTLE BUFFALO ROAD GASSAWAY WV 26624 C00009955	ELK RUN COAL CO., LLC P. O. BOX 457 WHITESVILLE WV 25209 C00004297	ELKINS METAL RECYCLING, LLC 21 HIGH STREET ELKINS WV 26241 C00005746
ELLIOTT CONSULTING, LLC 228 WYNTERHALL LANE SOUTH CHARLESTON WV 25309 C00009406	EMORY ROTHENBUHLER & SONS, INC 47126 SUNFISH CREEK RD. BEALLSVILLE OH 43716 C00006650	ENERSYS, INC. P. O. BOX 1666 BLUEFIELD WV 24701 C00005223	ENGEL WELDING, INC. 617 AUSTIN DRIVE ST. ALBANS WV 25177 C00006642
ENGLAND'S EXCAVATING, LLC P. O. BOX 472 MULLENS WV 25882 C00006783	ENVIROELECTRIC, LLC 256 CAMP RIDGE ROAD WORTHINGTON WV 26591 C00009662	ENVIRONMENT CNTRL. OHIO VALLEY 324 NATIONAL ROAD WHEELING WV 26003 C00009604	ENVIRONMENTAL MONITORING, INC. 5730 INDUSTRIAL PARK RD. NORTON VA 24273 C00003433
ENVIROPROBE INTEGRATED SOLUTNS 630 CROSS LANES DR. NITRO WV 25143 C00008742	ENVIROSCIENCE, INC. 5070 STOW ROAD STOW OH 44224 C00006803	ENVIROSERVE, J.V. LTD PRTNRSHP 4600 BROOKPARK RD CLEVELAND OH 44134 C00008701	EPIROC USA LLC 8001 ARISTA PLACE #400 BROOMFIELD CO 80021 C00009941
ERB ELECTRIC CO. 500 HALL STREET, STE. 1 BRIDGEPORT OH 43912 C00005194	ERIC'S TRUCKING CO., INC. P. O. BOX 728 KERMIT WV 25674 C00004674	ESLICH WRECKING CO. 3525 BROADWAY AVE., NE LOUISVILLE OH 44641 C00006660	ESS/MICON 25 ALLEGHENY SQUARE GLASSPORT PA 15045 C00001243

ESTEP TRUCKING, INC.
22225 SUGARBUSH LANE
ABINGOON VA 24211
C00009428

ESTEY ENTERPRISES & TRKG, LLC
P. O. BOX 265
TUNNELTON WV 26444
C00005911

EVIL TRANSPORT, LLC
172 HAZELWOOD DRIVE
HOLDEN WV 25625
C00009698

EXODUS TRANSPORT LLC
PO BOX 195
FAIRDALE WV 25839
C00009369

F V KEEN TRUCKING, INC.
22088 CAPRI AVE
ABINGDON VA 24211
C00009431

F.J. INDUSTRIAL, LLC
135 MUSKET DRIVE
WINCHERSTER VA 22602
C00000015Q

FAB TRANSPORT, LLC
BOX 357 ANNE LAURA LANE
MATEWAN WV 25678
C00008900

FAB-CON INDUSTRIES, INC.
50 GREENHILL RD
ELDORADO IL 62930
C00008645

FAB-TECH CORPORATION, INC
421 IRONWOOD DR
GRIFFITHSVILLE WV 25521
C00006092

FAIRGRIEVE TRUCKING
17500 LOWER GEORGES CR RD
LONACONING MD 21539
C00003431

FAITH TRUCKING INC
35 STRINGTOWN COURT
BURNWELL KY 41514
C00005150

FALCO DRILLING CO., INC.
13110 MIDDLETOWN IND BLVD
LOUISVILLE KY 40223
C00004056

FALCON CONVEYOR SOLUTIONS, LLC
34 GROVER AVE
CHAPMANVILLE WV 25508
C00009942

FARLEY DRILLING INC
PO BOX 866
PINEVILLE WV 24874
C00009247

FARLEY TRUCKING COMPANY
PO BOX 396
MCCARR KY 41544
C00009856

FARNHAM & PFILE CONST., INC.
1200 MARONDA WAY
MONESSEN PA 15062
C00000127

FARRIS TRUCKING, INC. (JOHN)
3952 OLD LOGAN ROAD
LOGAN WV 25601
C00001948

FENNER DUNLOP CONVEYOR SYS.
200 CORPORATE CENTER DR
CORAOPOLIS PA 15108
C00006476

FERRELL EXCAVATING CO.
P. O. BOX 367
LOGAN WV 25547
C00002295

FERRELL TRANSPORT CO.
305 COON BRANCH
GILBERT WV 25621
C00004668

FILTER/CLONE SALES CO.
P.O. BOX 2086
BARDSTOWN KY 40004
C00002412

FIRE PROTECTION PRODUCTS, INC
1115 LEXTINTON AVE
CUMBERLAND MD 21502
C00008790

FIRE SAFETY EQUIP. SUPPLY CO.
P. O. BOX 638
MARTINSBURG WV 25401
C00005542

FIRE-X SALES & SERVICE CORP.
1011 McCAULEY COURT
HAGERSTOWN MD 21740
C00005506

FLAMENT MASONRY, INC.
39 MELENYZER DR.
MONONGAHELA PA 15063
C00008703

FLEXIBLE STEEL LACING COMPANY
2525 WISCONSIN AVE
DOWNERS GROVE IL 60515
C00005869

FLINT CONSTRUCTION, CO., INC.
P.O.BOX 146, 1 PUBLIC RD.
GASSAWAY WV 26624
C00003089

FLORIDA HANDLING SYSTEMS, INC.
21000 AEROSPACE PKWY
CLEVELAND OH 44142
C00009319

FLSMIDTH, INC.
7158 SOUTH FLSMIDTH DRIVE
MIDVALE UT 84047
C00009540

FLUID COMP SVCS
650 NORTH STATE STREET
YORK PA 17403
C00008853

FLYING "JS" TRUCKING CO., LLC
1987 2ND CREEK RD
CHARLESTON WV 25320
C00009295

FOAMCOAT ROOFING & COATING
P. O. BOX 149
DAVISVILLE WV 26142
C00003149

FORCE DRILLING, LLC
P O BOX 174
MOUNT MORRIS PA 15349
C00005979

FORQUER CONTRACTING
P. O. BOX 123
PENTRESS WV 26544
C00000125

FOXFIRE CONSULTANTS, INC.
PO BOX 1778
GILBERT WV 25621
C00003669

FOXFIRE CORPORATION
PO BX 553, 44 VENS RUN RD
JANE LEW WV 26378
C00006507

FRANCIS ENTERPRISES, INC.
20 MONOHGAHELA AVENUE
WESTOVER WV 26501
C00007000

FRED R. BELCHER TRUCKING, INC.
PO BOX 2333
PIKEVILLE KY 41502
C00009624

FREESTATE BALTIMORE, LLC
13335 MID ATLANTIC BLVD
LAUREL MD 20708
C00008939

FRICKE MANAGEMENT & CONTR.INC
PO BOX 1556
MURPHYSBORO IL 62966
C00008808

FRITZ-RUMER-COOKE CO., INC.
PO BOX 07884
COLUMBUS OH 43207
C00008710

FRONTIER RAILROAD SERV., LLC
100 BRADY PLACE STE. 200
NEW STANTON PA 15672
C00008357

FRONTIER-KEMPER CONSTRUCTORS
1695 ALLEN ROAD
EVANSVILLE IN 47710
C00001260

FUCHS LUBRICANTS
801 EAST ROY FURMAN HWY
WAYNESBURG PA 15370
C00005317

FUELS MINERALS INDUSTRIAL SVCS
819 BRAGG RD
SHADY SPRING WV 25918
C00009773

G A P POLTN & ENVIR CNTL, INC.
100 GAPVAX LANE
JOHNSTOWN PA 15904
C00002600

G. & S. COAL COMPANY, INC.
P. O. BOX 185
BLOOMINGTON MD 21523
C00005962

G. E. C., INC.
PO BOX 154
BRUCETON MILLS WV 26525
C00003131

G. M. S. MINE REPAIR & MAINTEN
P. O. BOX 2446
MT. LAKE PARK MD 21550
C00001932

G.A. COVEY ENGINEERING, PLLC
P.O. BOX 185
SUTTON WV 26601
C00008639

GAI-TRONICS CORP.
3030 KUTZTOWN ROAD
READING PA 19605
C00005952

GANNETT FLEMING PROJECT
207 SENATE AVE
CAMP HILL PA 17011
C00008603

GARAGE DOOR OPERATORS, INC.
P. O. BOX 128
SCOTT DEPOT WV 25560
C00004152

GARDNER PAINT SERVICES, INC.
P. O. BOX 5096
JOHNSON CITY TN 37602
C00002570

GARY LONG TRUCKING CO., INC.
PO BOX 243
REGINA KY 41559
C00009400

GAS FIELD SERVICES
P. O. BOX 555
ROSEDALE VA 24280
C00006596

GASCO DRILLING, INC.
P. O. DRAWER 330
CEDAR BLUFF VA 24609
C00007789

GBL CONSTRUCTION, LLC
1523 EVANS CITY ROAD
EVANS CITY PA 16033
C00009834

GENESIS CONTRACTING
843 JOES CREEK RD
COMFORT WV 25049
C00009699

GENESIS RAIL SERVICES, INC
830 CAMPBELL AVE SE
ROANOKE VA 24013
C00008636

GeoCHEMICAL TESTING
2005 NO. CENTER AVE
SOMERSET PA 15501
C00003595

GeoMECHANICS, INC.
600 MUNIR DRIVE
ELIZABETH PA 15037
C00006781

GEOSCAN SEISMIC SERVICES, INC.
P. O. BOX 1009
GRUNDY VA 24614
C00006526

GERALD FIELDS TRUCKING CO. INC
3015 BRUSHY ROAD
VARNEY KY 41571
C00003548

GFL ENVIRONMENTAL SVCS. USA
18927 HICKORY CR DR ST200
MOKENA IL 60448
C00009787

GIBSON LOGGING
1431 BUCKHORN RD
MT NEBO WV 26679
C00009872

GIBSONS' RECLAMATION
779 BETHEL CHURCH RD.
MAIDSVILLE WV 26541
C00004264

GIL'S CONTRACTING
P. O. BOX 623
COWEN WV 26206
C00001456

GILLCO, INC.
PO BOX 1417
BECKLEY WV 25802
C00009300

GILLMAN SERVICES, INC
112 PROFESSIONAL PARK
BECKLEY WV 25801
C00006671

GILLMAN SERVICES, INC
1313 MINERS TRAIL RD
MIDLOTHIAN VA 23114
C00009002

GIPSON'S TRUCKING INC
127 REDMAN RD
SALYERSVILLE KY 41465
C00009320

GL SERVICES
PO BOX 24
TERRA ALTA WV 26764
C00008623

GLOBAL MINE SERVICE
P. O. BOX 188
FAYETTE CITY PA 15438
C00004350

GLOTFELTY ENTERPRISES, INC.
PO BOX 438
OAKLAND MD 21550
C00004192

GOFF TRUCKING CO.
56619 COLERAIN PIKE
MARTINS FERRY OH 43935
C00001021

GOOD TIRE SERVICE, INC.
13616 US STATE ROUTE 422
KITTING PA 16201
C00006672

GOODHART SONS INC
PO BOX 10308
LANCASTER PA 17605
C00009116Q

GOSHEN, LLC
1525 WILLOW DRIVE
SOUTH CHARLESTON WV 25309
C00009961

GOULD'S ELECT. MOTOR REPAIR
P. O. BOX 100
INDORE WV 25111
C00003501

GRAY-EERING, LTD.
3158 SANDY RIDGE ROAD SE
TIPPECANOE OH 44699
C00006753

GRAYLEX PRO SERVICES, LLC
325 OVER YONDER WAY
CAMP CREEK WV 25820
C00009739

GRAYLOR ENTERPRISE, LLC
PO BOX 105
NORTH MATEWAN WV 25688
C00009531

GREEN ACRES CONTRACTING CO INC
PO BOX 463
SCOTTDAL PA 15683
C00001416

GREEN MOUNTAIN HYDROSEEDING
P. O. BOX 840
STAFFORDSVILLE KY 41256
C00004173

GREEN RIDGE RECLAMATION, LLC
6384 AIRPORT ROAD
BLUEFIELD WV 24701
C00008687

GREENWAY SERVICES, INC.
448 CUMMINGS ST., #228
ABINGDON VA 24210
C00006631

GREG WILLIS TRUCKING, INC.
P. O. BOX 1985
CLINTWOOD VA 24228
C00005810

GREGORY BAISDEN
37 PARSON'S HOLLOW
DELBARTON WV 25670
C00009306

GROUND TECHNOLOGY, INC.
701 RODI ROAD FLOOR 2
PITTSBURGH PA 15235
C00006849

GULL CORPORATION
P. O. BOX 271
LEESBURG VA 20178
C00005825

GUYAN HEAVY EQUIPMENT, INC.
5444 INDUSTRIAL PARK ROAD
NORTON VA 24273
C00004961

GUYAN SERVICE CO.
P. O. BOX 1603
LOGAN WV 25601
C00000554

H & E ELECTRIC, INC.
461 TABLE ROCK ROAD
BEAVER WV 25813
C00009198

H&H EXCAV. & HAULING, LLC
80 DAVIS RIDGE ROAD
FAIRMONT WV 26554
C00009260

H&K EQUIPMENT
4200 CASTEEL DR
CORAOPOLIS PA 15108
C00009520

H-T-L PERMA USA L.P.
10333 WESTLAKE DR
CHARLOTTE NC 28273
C00007524

H. & H. WELDING
P.O. BOX 266
SUMMERSVILLE WV 26651
C00002009

H. B. MELLOTT ESTATE, INC.
100 MELLOTT DR., STE. 100
WARFORDSBURG PA 17267
C00005229

H. E. NEUMANN CO.
PO BOX 6208
WHEELING WV 26003
C00008697

H. JOHNSON TRUCKING, INC.
5750 SALTWELL RD.
BRIDGEPORT WV 26330
C00001314

H. L. C. TRUCKING CO.
P. O. BOX 127
POWHATAN POINT OH 43942
C00003740

HAINER'S AUTO GLASS
292 HAINER BRANCH RD
CHAPMANVILLE WV 25508
C00008918

HAMILTON FENCE
549 RT 49
WILLIAMSON WV 25661
C00004291

HAMM EQUIPMENT, INC.
4927 SCENIC RT.
CASPER WY 82601
C00008671

HAMMERDOWN EXPRESS, LLC
870 TEENS RUN
CROWN CITY OH 45623
C00009461

HAMON CORE DRILLING, INC.
P. O. BOX 366
CRAIGSVILLE WV 26205
C00004246

HAMPSHIRE MACH & IND SERV, INC
24448 NORTHWESTERN PIKE
ROMNEY WV 26757
C00009374Q

HANEY BROS. TRUCKING, CO, INC.
305 CHESTNUT HILL RD.
SUMMERSVILLE WV 26651
C00000024

HANNAH & ASSOCIATES, INC.
P. O. BOX 2058
ELKINS WV 26241
C00005533

HANOVER RESOURCES, LLC
P O BX 2268 476 RAGLAND 2
BECKLEY WV 25801
C00005284

HARD TIMEZ TRANSPORT, LLC
181 GOFF DRIVE
ALBRIGHT WV 26519
C00008863

HARLESS, INC.
1551 CLEARFORK CREEK RD.
BASTIAN VA 24314
C00008721

HARMAC, INC.
P. O. BOX 104
WINIFREDE WV 25214
C00000146

HARPER DIESEL & MACH SERV INC
PO BOX 1069
BEATTYVILLE KY 41311
C00009211

HARRISON WESTERN CONST. CORP.
1208 QUAIL ST.
LAKEWOOD CO 80215
C00006685

HARTMAN & HARTMAN, INC.
67 SEAL ROAD
EIGHTY FOUR PA 15330
C00001269

HARTMAN TRUCKING, LLC
19151 MOUNTAINEER DR.
SENECA ROCKS WV 26884
C00004691

HARTZLER TRUCKING, LLC
40 THUNDER GULCH DR
BURLINGTON WV 26710
C00008528

HATFIELD TRANSPORT, INC
2480 NOVELTY ROAD
PENHOOK VA 24137
C00008982

HAWKEYE EXPRESS INC
1111 RATLIFF BRANCH RD
RAVEN VA 24639
C00009296

HERITAGE - CRYSTAL CLEAN, LLC
2000 CENTER DR STE E C300
HOFFMAN ESTATES IL 60192
C00005764

HERITAGE EQUIPMENT, INC.
P. O. BOX 1234
CRAB ORCHARD WV 25827
C00005141

HERITAGE TECHNICAL ASSOC, INC.
P. O. BOX 4510
CHAPMANVILLE WV 25508
C00004176

HERRINGTON TRUCKING
116 BRAND RD.
MORGANTOWN WV 26501
C00000081

HG ENERGY, LLC
5260 DUPONT ROAD
PARKERSBURG WV 26101
C00009197

HGC EXCAVATION, INC.
PO BOX 1643
CRAISGSVILLE WV 26205
C00009303

HI TEST TRUCKING, LLC
1074 FEDS CREEK RD
FEDS CREEK KY 41524
C00009619

HI-LINE CO., INC.
P. O. BOX 930
BEAVER WV 25813
C00002182

HICKMAN ELECTRICAL CORP.
701 N. 3RD STREET
SUTTON WV 26601
C00003914

HICKS ELECTRIC CO., INC
407 PROSPERITY ROAD
MOUNT HOPE WV 25880
C00008820

HICKSON'S PRIME WASHING, LLC
4854 BACK RD
BEVERLY WV 26253
C00009752

HIGGINS HAULING CO., INC.
202 HIGGINS LANE
WAYNESBURG PA 15370
C00006724

HIGH COUNTRY MINING, INC
459 BLUE PRINCE ROAD
BLUEFIELD WV 24701
C00009070

HIGH POINT CONSTRUCTION GROUP
121 SHALE GAS DR
BUCKHANNON WV 26201
c00009415

HIGH ROLLIN' TRUCKING, LLC
64 MAIN CARETTA RD
WAR WV 24892
C00009899

HIGH VOLTAGE, INC.
P. O. BOX 203
RUSH KY 41168
C00005252

HIGHLAND MACHINERY CORPORATION
PO BOX 1190
OAK HILL WV 25901
C00009459

HILLING EXCAVATING, INC.
559 MOUNTAINVIEW RD
MORGANTOWN WV 26508
C00009148

HILLS FUEL TRUCKING, INC.
P. O. BOX 148
FRIES VA 24330
C00006770

HILLS TRUCKING CO.
P.O. BOX 148
FRIES VA 24330
C00001297

HILLSIDE TRUCKING, INC.
319 E. MAIN ST.
KINGWOOD WV 26537
C00002912

HILLTOP ENERGY, INC.
6978 LINDENTREE RD. NE
MINERAL CITY OH 44656
C00005503

HINERMAN EXCAVATING CO.
P.O. BOX 66
BLACKSVILLE WV 26521
C00001736

HINKLE TRUCKING CO.
261 GERMANY VALLEY LIMEST
RIVERTON WV 26814
C00001863

HOFFMANN, INC.
6001 49TH STREET SOUTH
MUSCATINE IA 52761
C00007277

HOLBERT TRUCKING
184 HOLBERT STRETCH
DILLINER PA 15327
C00003170

HOPKINS, INC.
9653 TEAYS VALLEY RD.
SCOTT DEPOT WV 25560
C00002970

HORIZON INFO SERVICES, INC.
1659 E SUTTER RD
GLENSHAW PA 15116
C00009323

HORN & ASSOCIATES, INC.
216 N. MAIN ST.
WINCHESTER KY 40391
C00004418

HOSCH CO.
1002 INTERNATIONAL DR.
OAKDALE PA 15071
C00001266

HOT ROD TRANSPORT, LLC
380 DUTCH HOLLOW ROAD
CHARLESTON WV 25312
C00009778

HOTSY EQUIPMENT CO.
1601 BOWNE AVENUE
CHARLESTON WV 25303
C00001756

HOWARD L. BOWERS CONTRACT. CO.
P.O. BOX 2249
WINTERSVILLE OH 43953
C00001237

HOWELLS RECYCLING & SANITATION
3701 NEW ROUTE 3
INEZ KY 41224
C00009696

HPS COMPANY INC
3207 PENNSYLVANIA AVE
CHARLESTON WV 25302
C00009168

HRANEC CORPORATION
763 ROUTE 21
UNIONTOWN PA 15401
C00005568

HSI TRANSPORTATION LLC
2700 LITTLE SANDY RD
BRUCETON MILLS WV 26525
C00009194

HUDSON GIANT TIRES INC.
P. O. BOX 269
PAINTSVILLE KY 41240
C00006703

HUFFMAN LOGGING, INC.
3408 FRANKLIN PIKE
PETERSBURG WV 26847
C00005643

HUFFMAN PRESSURE WASHING, LLC
PO BOX 100
ALKOL WV 25501
C00009292

HUFFMAN TRUCKING
188 SPRUCE RUN ROAD
SUMMERSVILLE WV 26651
C00000957

HUGHES CONSTRUCTION
2112 SAND HILL ROAD
WHEELING WV 26003
C00008550

HUNHAR EXCAVATING, LLC
P O BOX 385
TALCOTT WV 24981
C00005526

HUNT & COMPANY INC.
1121 WILLOWBROOK DRIVE
GREENSBORO NC 27403
C00008646

HUNTZ REPAIR SERVICE, LLC
3669 UPPER ELK CREEK RD.
HURLEY VA 24620
C00009486

HURBERRIES MINE & AUTO SUPPLY
PO BOX 210
COEBURN VA 24230
C00001939

HYRE'S WELL & PUMP SERVICE LLC
P. O. BOX 156
ROCK CAVE WV 26234
C00005588

I. P. I., INC.
6211 FRAME ROAD SUITE A
ELKVIEW WV 25071
C00004467

I. V. S. HYDRO, INC.
1439 1ST AVE SOUTH
NITRO WV 25143
C00007121

INCRP INDUSTRIES, LLC
3020 DIEGO DRIVE
EVANSVILLE IN 47715
C00009928Q

INDEPENDENT CONTRACTORS DIST,
PO BOX 2587
ASHLAND KY 41105
C00008882

INDUSTRIAL CONTRACTING
1 INDUSTRIAL CONTRING RD
FAIRMONT WV 26554
C00000030

INDUSTRIAL ELEVATOR CO., INC.
3177 MILLERS RUN ROAD
CECIL PA 15321
C00000954

INDUSTRIAL EMPLOYEES
1000 INTEGRITY DR
PITTSBURGH PA 15120
C00009931

INDUSTRIAL RESOURCES, INC.
1 INDUSTRIAL CONTRACT. RD
FAIRMONT WV 26554
C00006772

INDUSTRIAL SUPPLY SOLUTINS INC
2570A PENNSYLVANIA AVE
CHARLESTON WV 25302
C00006643

INGENAE, LLC
620 N RIVER ROAD STE 106
NAPERVILLE IL 60563
C00009944

INNOH2O SOLUTIONS, LLC
152 ALUMBAUGH ROAD
FRIEDENS PA 15541
C00009801

INNOVATIVE WIRELESS TECH., INC
1100 MAIN ST.
LYNCHBURG VA 24504
C00008755

INSTANT GROWTH HYDROSEEDNG LLC
140 VIP DR.
MASONTOWN WV 26542
C00005959

INTEGRITY SERVICES GROUP, INC
190 TEMPLEVIEW DRIVE
BECKLEY WV 25801
C00008878

INTERSTATE ENTERPRISES, INC.
210 MORGANZA RD
CANONSBURG PA 15317
C00006528

INTL. CONVEYOR & RUBBER, LLC
72 INDUSTRIAL PARK ROAD
BLAIRSVILLE PA 15717
C00008929

IRON HORSE, INC.
263 THEATRE STREET
BECKLEY WV 25801
C00009836

IVC SERVICES OF VA, LLC
2850 PICO RD
BUCHANAN VA 24066
C00009893

J & J BODY/FRAME & TOWING, INC.
PO BOX 112
CANVAS WV 26662
C00009370

J & J DEVELOPMENT
PO BOX 424
GILBERT WV 25621
C00009869

J & K TRUCKING, LLC
4900 LICKING CREEK RD
SALYERSVILLE KY 41465
C00009873

J FOY CONSTRUCTION, LLC
143 WHITE RD
MOATSVILLE WV 26405
C00009281

J LEE TRUCKING LLC
819 NUMBER 4 RD
TUNNELTON WV 26444
C00009201Q

J. & A. TRUCKING, LLC
13616 BACK MTN. RD.
DURBIN WV 26264
C00005575

J. & D. EXPLOSIVES, INC.
198 INDUSTRIAL PARK RD
MEYERSDALE PA 15552
C00003304

J. & E. TRUCKING, INC.
273 HICKS LANE
CHARLESTON WV 25306
C00006223

J. & G. SEEDING, INC.
138 LITTLE CREEK RD.
CABIN CREEK WV 25035
C00001381

J. & J. ENTERPRISE OF WV, INC.
PO BOX 23
OCEANA WV 24870
C00008761

J. & J. TRUCKING SERVICES, INC
PO BOX 130
BLUE RIVER KY 41607
C00008864

J. & L. PROFESSIONAL SALES INC
200 METEOR CIRCLE
FREEDOM PA 15042
C00008370

J. & M. TRUCKING, INC.
10077 ST. RT. 1
ARGILLITE KY 41121
C00006566

J. & R. EXCAVATING, INC
4676 WAYNESBURG PIKE
MOUNDSVILLE WV 26041
C00009014

J. & R. PORTABLE TOILETS, INC.
40 UPTON CRK. RD.
SPURLOCKVILLE WV 25565
C00006542

J. & R. REPAIRS, INC.
P. O. BOX 290
DANVILLE WV 25053
C00004288

J. & W. TRANSFER, LLC
1052 LAKE VIEW DRIVE
CROSS LANES WV 25313
C00008815

J. A. R. TRUCKING, LLC
1568 COLDWATER RD.
INEZ KY 41224
C00008956

J. C. ELECTRIC CO., INC.
P. O. BOX 1099
BEAVER WV 25813
C00001653

J. F. & M. CO.
1632 EIGHTH AVE.
HUNTINGTON WV 25703
C00004946

J. F. ALLEN CO.
PO BOX 2049
BUCKHANNON WV 26201
C00009047

J. H. FLETCHER & CO.
402 HIGH ST.
HUNTINGTON WV 25705
C00008673

J. L. MACHINE & TOOL, INC.
514 TYRONE ROAD
MORGANTOWN WV 26508
C00001824

J. L. PRETZEL CONTRACTING, LLC
PO BOX 240
BRUCETON MILLS WV 26525
C00006767

J. OUSLEY TRUCKING, LLC
PO BOX 3
BANNER KY 41603
c00009761

J. P. TECHNICAL SVCS. INC.
4254 WEST LAUREL RD
LONDON KY 40741
C00006056

J. TAYLOR CONTRACTING, INC.
39 CARDINAL DRIVE
WHARNCLIFFE WV 25651
C00005996

J.G. CONTRACTING CO., INC.
100 W. MAIN ST., STE. 200
CARNEGIE PA 15106
C00008746

JABO SUPPLY CORP.
5164 BRALEY ST
HUNTINGTON WV 25707
C00003256

JAC CONSULTING, LLC
PO BOX 1293
GILBERT WV 25621
C00009628

JACK A. HAMILTON & ASSOC., INC
342 HIGH ST, PO BOX 471
FLUSHING OH 43977
C00006589

JACKSON'S EQUIPMENT REPAIR INC
1366 LITTLE PRATER ROAD
GRUNDY VA 24614
C00009093

JACOB TRUCKING, LLC
2238 NORTH SPRING RD
NORTH SPRING WV 24869
C00009727

JAG COAL SERVICES, LLC
P. O. BOX 368
HAMLIN WV 25523
C00006823

JAM TRUCKING, INC.
262 MOODY COURT
LESTER WV 25817
C00009437

JAMES RIVER EQUIPMENT VA, LLC
11047 LEADBETTER RD
ASHLAND VA 23005
C00006784

JAMM ENTERPRISES, LLC
48 VISTA DR
SUMMERSVILLE WV 26651
C00009886

JANE LEE ENTERPRISES, INC.
P. O. BOX 1352
OAK HILL WV 25901
C00003541

JAR-BET LEASING, INC.
6384 AIRPORT ROAD
BLUEFIELD WV 24701
C00006005

JAYDEN ENTERPRISES, LLC
4202 BUFFALO CRK ROAD
WILLIAMSON WV 25661
C00007752

JAYSON MITCHEM TRUCKING, LLC
880 MERCER MALL ROAD
BLUEFIELD WV 24701
C00009737

JB HEAVY EQUIPMENT REPAIR, LLC
398 AGNES CHESSIE LANE
SUMMERSVILLE WV 26651
C00009964

JD'S TRUCKING & EXCAVATING INC
4641 GREENBRIER MTN. RD.
PANTHER WV 24872
C00006367

JENNA'S CRANE SERVICE, INC.
PO BOX 399
GILBERT WV 25621
C00006234

JENNCHEM
258 KAPPA DR
PITTSBURGH PA 15238
C00006673

JENNINGS EXCAVATING, INC.
2255 N. MOUNTAINEER HWY
NEWBURG WV 26410
C00004928

JENSEN DRILLING CO.
1775 HENDERSON AVENUE
EUGENE OR 97403
C00008753

JERRY'S SALVAGE, LLC
P. O. BOX 35
HORNER WV 26372
C00005243

JIM CONSTRUCTION, INC.
P. O. BOX 3926
CHARLESTON WV 25339
C00006499

JIMCO CONSTRUCTION, LLC
2416 SECOND STREET
RICHLANDS VA 24641
C00009647

JO-JO TRUCKING LLC
1444 LITTLESBURD RD
BLUEFIELD WV 24701
C00009270

JOCAR, LLC
PO BOX 628
FAIRDALE WV 25839
C00009776

JOEY'S CONTRACTING INC.
13719 HWY 1690
LOUISA KY 41230
C00008851

JOHN G. RISNER (TRKG)
7301 EAST MOUNTAIN PKWY
SALYERSVILLE KY 41465
C00006769

JOHN L. COLEMAN TRUCKING CO.
4336 RACCOON CREEK ROAD
RACCOON KY 41557
C00009408

JOHNNIE L. BOSTON
461 BOSTON DRIVE
PENNSBORO WV 26415
C00008682

JOHNSON BOILER WORKS, INC.
53 MARSHALL STREET
BENWOOD WV 26031
C00001224

JOHNSON RAILWAY SERVICE
119 MARTIN ROAD
ANDERSON SC 29626
C00000233

JONES PETROLEUM SERVICES, LLC
67 LONEOME CEDAR LANE
PIKEVILLE KY 41501
C00009285

JONES TRUCK & EQUIPMENT, LLC
67 LONESOME CEDAR LANE
PIKEVILLE KY 41501
C00009283

JONES TRUCKING, INC.
517 SHADYSIDE RD
ELK GARDEN WV 26717
C00000072

JOY GLOBAL UG MINING, LLC
40 PENNWOOD PLACE, STE100
WARRENDALE PA 15086
C00008349

JR CONTRACTING, LLC
499 CARLTON DRIVE
BENTLEYVILLE PA 15314
C00009717

JT TRANSPORT LLC
PO BOX 2232
PAINTESVILLE KY 41240
C00009141

JUSTICE TRUCKING, LLC
HC 63 BOX 900
PANTHER WV 24872
C00008975

JWB CONSTRUCTION, LLC
10901 HIGHLAND TRIAL
RONCEVERTE WV 24978
C00009581

K & R SERVICES, INC
PO BOX 507
WAYNESBURG PA 15370
C00006860

K & S TRUCKING INC
PO BOX 748
BLUFF CITY TN 37618
C00009207

K&K PROFESSIONAL KLEANING, INC
45740 ROSCO ROAD
ST. CLAIRSVILLE OH 43950
C00008331

K&K STEAM CLEANING & CONTRACT.
1020 ZELDA LOOP ROAD
CATTLESBURG KY 41129
C00005871

K&P ENTERPRISES, INC.
2673 LICK CREEK ROAD
SALYERSVILLE KY 41465
C00009435

K. & H. TRUCKING
774 KY RT 680
MCDOWELL KY 41647
C00008799

K. & K. REPAIR & CONSTRUCTION
1202 Anchorage Circle
VANSANT VA 24656
C00004689

K. & L. ENTERPRISES
64 MAIN CARETTA RD
WAR WV 24892
C00006413

K. C. TRANSPORT, INC.
P.O. BOX 69
GILBERT WV 25621
C00006354

K. W. REESE, INC.
9486 BTW P O BOX 298
MERCERSBURG PA 17236
C00003587

K.P. TRUCKING LLC
337 RIGHT FORK OF GREASY
SHELBIANA KY 41562
C00008056

K/M SPCLTY SYS dba LUBRCTN SYS
4998 D ELK RIVER RD SO
ELKVIEW WV 25071
C00003678

KADEN TRANSPORT, LLC
162 HOLLEY LANE
BECKLEY WV 25801
C00009379

KALE TRUCKING, INC.
P O BOX 1234
CRAB ORCHARD WV 25827
C00001950

KALKREUTH ROOFING/SHEET METAL
PO BOX 6399 53 14TH ST
WHEELING WV 26003
C00003061

KANAN CHARLES TRUCKING, INC.
1065 SHORTRIDGE BR RD
VANSANT VA 24656
C00009785

KANAWHA CRANE & CONSTR., INC.
13702 NANCY AVENUE
CHARLESTON WV 25315
C00003497

KANAWHA RIVER TERMINALS, LLC
100 MAIN STREET
CEREDO WV 25507
C00006261

KANAWHA SCALES & SYSTEMS, INC.
111 JACOBSON DR
POCA WV 25159
C00000903

KANAWHA STONE CO., INC.
P. O. BOX 503
NITRO WV 25143
C00001732

KANAWHA TRUCKING, INC.
11 HANNA FARM RD
SUMMERSVILLE WV 26651
C00006335

KANAWHA VALLEY CONSTRUCTION
P. O. BOX 5276
CHARLESTON WV 25361
C00004145

KATCO, LLC
PO BOX 139
IVEL KY 41642
C00009701

KCS CONTRACTING LLC
PO BOX 741
KERMIT WV 25674
C00009225

KDC TRANSPORT, LLC
16687 BENT MOUNTAIN ROAD
SIDNEY KY 41564
C00009108

KDN TRUCKING, LLC
PO BOX 26
WYOMING WV 24898
C00009658

KELCHNER, INC
50 ADVANCED DRIVE
SPRINGBORO OH 45066
C00008787

KELLY ENTERPRISES, INC.
416 CITY AVE
BECKLEY WV 25801
C00009264

KELLY SURVEYING
P.O. BOX 254
DAILEY WV 26259
C00006448

KEMPER EQUIPMENT, INC.
5051 HORSESHOE PIKE
HONEY BROOK PA 19344
C00007780

KEN & COY ROCK, INC.
P.O. BOX 1840
PINEVILLE WV 24874
C00006241

KEN'S TOWING AND SERVICE, LLC
PO BOX 3845
PIKEVILLE KY 41501
C00008619

KENNY A. BURGESS CONSTR., LLC
245 Bible Church Rd
NEW CREEK WV 26743
C00004058

KENTUCKY OIL & REFINERY
156 KENTUCKY OIL VILLAGE
BETSY LANE KY 41605
C00004965

KENZIE TRUCKING
64 MAIN CARETTA RD
WAR WV 24892
C00006750

KESCO, INC.
215 SOUTH MAIN ST. STE 3
ZELIENOPLE PA 16063
C00008230

KESSLER TRUCKING, INC.
P.O. BOX 949
ELKINS WV 26241
C00006084

KETCHEM CONSTRUCTION CO.
105 KETCHEM LANE
WAYNESBURG PA 15370
C00006462

KEY TELEPHONE & SECURITY
P O BOX 796
OAK HILL WV 25901
C00005857

KEY-WAY, LLC
201 S. MAIN ST. STE. 102
WINCHESTER KY 40391
C00009081

KEYROCK ENERGY INC.
PO BOX 112
BARBOURSVILLE WV 25504
C00003518

KEYROCK ENERGY, LLC
207 E MAIN ST SUITE 2D
JOHNSON CITY TN 37604
C00009957

KEYSTONE DRILL SERVICES, INC.
184 ALISA ST
SOMERSET PA 15501
C00009327Q

KING'S AUTO GLASS
1008 LAFAYETTE AVE
MOUNDSVILLE WV 26041
C00004836

KING'S ELECTRIC, INC.
160 MAVRICK LANE
JANE LEW WV 26378
C00009730Q

KING'S TIRE SERVICE
P. O. BOX 3511
BLUEWELL WV 24701
C00000435

KIRK ENVIRONMENTAL LLP
P O BOX 1783
BEAVER WV 25813
C00008884

KIRK TRUCKING CO., INC.
PO BOX 357
KERMIT WV 25674
C00004197

KISHMO, INC.
3552 ROUTE 66
EXPORT PA 15632
C00009902

KNL, INC.
682 RAVEN RD
RAVEN VA 24639
C00009552

KRIST DOOR SERVICE, INC.
P.O. BOX 4405
CHAPMANVILLE WV 25508
C00004177

KROFF CHEMICAL CO., INC.
STE 450 12 FEDERAL ST
PITTSBURGH PA 15212
C00006285

KSD ENTERPRISES, LLC
1685 EAST PIKE STREET
CLARKSBURG WV 23601
C00006388

KUCERA PLUMB, HEATING&COOLING
4150 CENTRAL AVENUE
SHADYSIDE OH 43947
C00008144

L. & D. TRUCKING
P. O. BOX 28
STOLLINGS WV 25646
C00004864

L. AND D. CONTRACTORS
100 VILLAGE DRIVE STE 200
FAIRMONT WV 26554
C00006942

L. J. HUGHES & SONS
320 TURNPIKE ROAD
SUMMERSVILLE WV 26651
C00001231

L. M. WRIGHT TRUCKING, INC.
PO BOX 159
ISOM KY 41824
C00009908

L. W. MINE SERVICES, LLC
PO BOX 428
KINGMONT WV 26578
C00007933

LAKE TRUCKING
2850 WASHINGTON BLVD
HUNTINGTON WV 25705
C00009034

LAMBERT CONSTRUCTION
4665 JOHN NASH BLVD
BLUEFIELD WV 24701
C00007788

LAMBERT TRUCKING OF WV, LLC
PO BOX 401, 801 Q RD
ARTHURDALE WV 26520
C00008759

LANDIS TRUCKING
9024 GLADES PIKE
BERLIN PA 15530
C00004157

LAROCHE TREE SERVICE, INC.
7 COMMERCE PARKWAY
BELLAIRE OH 43906
C00009621

LAURITA EXCAVATING, INC.
3748 DENTS RUN BLVD. ST A
MORGANTOWN WV 26501
C00000084

LEE REGER BUILDS, INC.
P.O. BOX 1872
SHINNSTON WV 26431
C00006461

LEE SARTIN TRUCKING CO., INC.
P.O. BOX 968
KERMIT WV 25674
C00000406

LEGACY COAL TRANSPORT, LLC
806 HWY 1496
LOUISA KY 41230
C00009990

LEGEND TRUCKING, INC.
PO BOX 147
BECKLEY WV 25802
C00009368

LEN MONTGOMERY
527 HUNTING CREEK ROAD
ROUSSEAU KY 41366
C00008968

LESLIE EQUIPMENT CO.
6248 WEBSTER RD
COWEN WV 26206
C00002102

LESTER BROTHERS LOGGING
P O BOX 1021
GILBERT WV 25621
C00009612

LESTERS' STEAM CLEANING
PO BOX 85
GILBERT WV 25621
C00009314

LIBERTY MANAGEMENT, LLC
PO BOX 157
HURRICANE WV 25526
C00008323

LIFTALL RIGGING, INC.
2040 ROBERT C BYRD DR
BECKLEY WV 25801
C00009846

LIGHTNING ENERGY SVCS., INC.
PO BOX 580
BRIDGEPORT WV 26330
C00009268

LINCOLN CONTRACTING & EQUIP CO
P. O. BOX 96
BOSWELL PA 15531
C00000130

LITMAN EXCAVATING, INC.
836 1ST STREET
NEW MASTINSVILLE WV 26155
C00009837

LITTLE BUCK TRUCKING, LLC
205 FOUNDATION FORK
SIMON WV 24882
C00009754

LITTLE JOHN TRKNG & EXCAVATING
P O BOX 172
COAL MOUNTAIN WV 24823
C00009710

LIVINGOOD EQUIPMENT, LLC
1140 PHILLIPS RD
WHITE PINE TN 37890
C00008274

LL WELDING CONTRACTING, LLC
PO BOX 583
CRAIGSVILLE WV 26205
C00009180

LLOYD'S ELECTRONICS, INC.
166 JACK BURLINGAME DRIVE
MILLWOOD WV 25262
C00003272

LOGAN CORPORATION
1126 20TH STREET
HUNTINGTON WV 25703
C00002614

LOGI-TEC, INC
PO BOX 579
MURRYSVILLE PA 15668
C00007916

LONE PINE CONSTRUCTION, INC.
83 LUSK RD
BENTLEYVILLE PA 15314
C00002988

LONG FLAME COAL CORP.
PO BOX 3301
CHARLESTON WV 25333
C00009012

LONG RUN TRANSPORTATION, INC
PO BOX 1234
CRAB ORCHARD WV 25827
C00004357

LOUIS LILLY CONTRACTING, LLC
PO BOX 1445
BEAVER WV 25813
C00007749

LOUISA CONSTRUCTION COMPANY
P. O. BOX 178
LOUISA KY 41230
C00005164

LUBURGH INCORPORATED
4174 EAST PIKE
ZANESVILLE OH 43701
C00000915

LYNCH CONSTRUCTION CO., INC
2740 POCAHONTAS TRAIL
WHITE SULPHUR SPRINGS WV 24986
C00008332

LYNNS TRUCKING INC
1278 WHITT BRANCH RD
ROWE VA 24646
C00009251

M & J EXPLOSIVES, LLC
104 E MAIN STREET
CARLISLE PA 17015
C00008284

M. & B. EQUIPMENT REPAIR
PO BOX 361
FAIRDALE WV 25839
C00008769

M. & H. SERVICES
201 M&H STREET
LOGAN WV 25601
C00007412

M. & J. TRUCKING CO., INC.
PO BOX 99
IAEGER WV 24844
C00000183

M. A. HESTON, INC.
1131 PLEASANT VALLEY ROAD
FAIRMONT WV 26554
C00000510

M. D. TRUCKING, INC.
5659 KY RT. 850
HIPPO KY 41653
C00006567

M. G. C., INC.
P. O. BOX 115
BOLT WV 25817
C00001764

M.E.S.O., INC.
16070 STATE ROUTE 170
EAST LIVERPOOL OH 43920
C00009807

M.W. PLATT, INC.
PO BOX 68
UNIONTOWN PA 15401
C00008279

M3 EXPLO, LLC
815 READING RD PO BOX 615
BOWMANSVILLE PA 17507
C00009920Q

MACHINERY SERVICES CORP.
3625 COLONEL DRIVE
RICHMOND KY 40475
C00002106

MACK INDUSTRIES, INC.
201 COLUMBIA ROAD
VALLEY CITY OH 44280
C00008196

MAD VENTURES, LLC
1733 MIDDLETOWN ROAD
SHINNSTON WV 26431
C00008901

MADISONVILLE MINING, LLC
P O BOX 200
CLAY KY 42404
C00009117

MAINTENANCE MANAGEMENT CORP.
PO BOX 362
POUNDING MILL VA 24637
C00002517

MAKO METAL WORX., INC.
6384 AIRPORT RD
BLUEFIELD WV 24701
C00009538

MALLARD ENVIRONMENTAL SERVICES
P O BOX 1298
SHADY SPRINGS WV 25918
C00007506

MARCH-WESTIN COMPANY, INC
360 FRONTIER AVE
MORGANTOWN WV 26505
C00009766

MARCUS G. HOWARD TRUCKING
HC 62 BOX 410
SALYERSVILLE KY 41465
C00008209

MARDO MASONRY, INC
111 ANKROM ROAD
WAYNESBURG PA 15370
C00009275

MARFORK COAL COMPANY, LLC
PO BOX 457
WHITESVILLE WV 25209
C00007757

MARIETTA SILOS, LLC
2417 WATERFORD ROAD
MARIETTA OH 45750
C00007457

MARION DOCKS, INC.
345 CHAPEL BROOK DRIVE
BRIDGEPORT WV 26330
C00009290

MARK HALE TRUCKING INC
PO BOX 623
ROSEDALE VA 24280
C00009195

MARMIC FIRE & SAFETY
1014 S. WALL AVENUE
JOPLIN MO 64801
C00008320

MARPLE TRUCKING, INC.
48 ALLEN MARPLE DR.
OAKLAND MD 21550
C00003906

MARSHALL MILLER & ASSOC.
582 INDUSTRIAL PARK ROAD
BLUEFIELD VA 24605
C00001999

MASONS TRANSPORT INC.
PO BOX 395
BOLT WV 25817
C00007501

MASSIE RECLAMATION, INC.
PO BOX 70
GHENT WV 25843
C00001117

MASTER SERVICE CORPORATION
2553 HARRISON AVE
ELKINS WV 26241
C00009831Q

MASTIFF TREE CARE, LLC
822 GRANDVIEW RD
DANIELS WV 25832
C00009968

MATRIX DESIGN GROUP INC.
3299 TOWER DRIVE
NEWBURG IN 47630
C00007624

MATT RAY TRUCKING
1031 ROCKHOUSE RD
HATFIELD KY 41514
C00006036

MAX TRANSPORT, INC
PO BOX 252
BOLT WV 25817
C00009059

MAXAM NORTH AMERICA, INC.
225 SIX MILE HOLLOW ROAD
HERNSHAW WV 25107
C00009923

MAXIM CRANE WORKS LP
101 INDEPENDENT AVE
NITRO WV 25143
C00005641

MAXXIM REBUILD COMPANY, LLC
300 RUNNING RIGHT WAY
JULIAN WV 25529
C00004627

MCADOO'S INC
1225 RT 40 W PO BOX 476
CLAYSVILLE PA 15323
C00008791

MCCARTHY TIRE SERVICE COMPANY
340 KIDDER ST
WILKES-BARRE PA 18702
C00009653

McCLUNG & LOGAN EQUIP. CO., INC
4601 WASHINGTON BLVD
BALTIMORE MD 21227
C00008305

MCCOY TRUCKING
64 MAIN CARRETTA ROAD
WAR WV 24892
C00006945

MCCROSSIN FOUNDATIONS, LLC
2780 BENNER PIKE
BELLEFONTE PA 16823
C00009155

McHAL CORP.
2011 PLEASANT VALLEY ROAD
FAIRMONT WV 26554
C00000134

MCKEEN SECURITY INC
69100 BAYBERRY DR. STE200
ST. CLAIRSVILLE OH 43950
C00006953

McLANAHAN CORP
200 WALL STREET
HOLLIDAYSBURG PA 16648
C00007887

MEAN GREEN HYDROSEEDING LLC
121 STERLING DRIVE
HURRICANE WV 25526
C00009159

MECHANICAL & CERAMIC SOLUTIONS
P.O. BOX 536
CARNEGIE PA 15106
C00006467

MEGA HIGHWALL MINING, LLC
12081 VIRGINIA BLVD.
ASHLAND KY 41102
C00009098

MESA TRUCKING
PO BOX 556
OCEANA WV 24870
C00009030

METALCRAFT MINING EQUIP RBLDRS
P. O. BOX 94
CRAIGSVILLE WV 26205
C00002214

METALICO PITTSBURGH, INC
PO BOX 76
BROWNSVILLE PA 15417
C00007952

MEYERS HEAVY EQUIPMNT & REPAIR
13511 SCOFIELD RD
FLINTSTONE MD 21530
C00009894Q

MGI, INC
PO BOX 1232
PAINTSVILLE KY 41240
C00007897

MH EQUIPMENT, INC.
126 LAKEVIEW DRIVE
CHARLESTON WV 25313
C00006340

MICHAEL SKAGGS TRUCKING, INC
PO BOX 550
GRAYSON KY 41143
C00006969

MICHAEL B. COOK
P O BOX 48
BRENTON WV 24818
C00008724

MICHAEL J. MAXWELL
6759 EAST VALLEY ROAD
DUNLOP TN 37327
C00007470

MICROLOGIC, INC
PO BOX 328 1120 OLD ELK
BUCKHANNON WV 26201
C00008827

MID ATLANTIC STORAGE SYSTEM IN
1551 ROBINSON ROAD
WASHINGTON COURT HOUSE OH 43160
C00007478

MIKE DOVER CORPORATION
1201 TOWER SQUARE PLAZA
MARION IL 62959
C00006446

MILL RUN ENTERPRISES
276 CASTEEL ROAD
BRUCETON MILLS WV 26525
C00002356

MILLER & ANDERSON INC
P.O. BOX 128
CLEAR BROOK VA 22624
C00008828

MILLER CONTRACTING SERVICES
9580 STATE RT 13 W
CARRIER MILLS IL 62917
C00008075

MILLER TRUCKING
HC 88 BOX 505
GUNLOCK KY 41632
C00008860

MILLER'S WELDING SERV., INC.
7945 AVILTON LONACONING R
LONACONING MD 21539
C00003386

MILLS SERVICE INC.
4899 BECKLEY ROAD
PRINCETON WV 24740
C00008272

MILTECH ANALYTICAL SERVICES
PO BOX 470
HUNKER PA 15639
C00007986

MINE BATTERY SERVICE, INC.
P.O. BOX 578
BEAVER WV 25813
C00001566

MINERAL FABRIC & MACH CO, INC
P. O. BOX 21
KEYSER WV 26726
C00003525

MINERAL LABS, INC.
P. O. BOX 549
SALYERSVILLE KY 41465
C00002360

MINOVA USA INC.
150 SUMMER CT
GEORGETOWN KY 40324
C00006352

MINUTEMAN TRUCKING, INC.
PO BOX 262
BRENTON WV 24818
C00009622

MIRC CONSTRUCTION SERVICES LLC
PO BOX 465
SCOTT DEPOT WV 25560
C00009221

MISTER C MOBILE PRESSURE, INC
2919 NEW HAVEN CT
FLATWOODS KY 41139
C00006979

MOBILE TRANSPORT SERVICES, INC
PO BOX 1050
KERMIT WV 25674
C00008360

MODERN CONSTRUCTION, INC.
P O BOX 187
STANVILLE KY 41659
C00009953

MODERN PUMP & EQUIPMENT, INC.
PO BOX 200 1538 SUSQ TRL
LIVERPOOL PA 17045
C00007642

MOLE MASTER SERVICES CORP.
27815 STATE ROUTE 7
MARIETTA OH 45750
C00001926

MOLLETT WELDING
P. O. BOX 418
STOLLINGS WV 25646
C00004060

MON-VALLEY INTEGRATION, LLC.
PO BOX 247
DELLSLOW WV 26531
C00006304

MONTIE L SHAFER
759 PINE GROVE SCHOOL RD
LEWISBURG WV 24901
C00009462Q

MOODY AND ASSOCIATES INC
1720 WASHINGTON RD
WASHINGTON PA 16301
C00006852

MOONEY EXCAVATING & PAVING
PO BOX 1264
CRAB ORCHARD WV 25827
C00009751

MORGAN REPAIR SERVICES LLC
PO BOX 186
PEACH CREEK WV 25639
C00009371

MORGANTOWN MACHINE & HYDRAULIC
437 GOSHEN ROAD
MORGANTOWN WV 26508
C00007623

MORGANTOWN SEPTIC SVC PORTABLE
P O BOX 540
DELLSLOW WV 26531
C00008845

MORGANTOWN TECHNICAL SVC. INC.
303 MEADOW RIDGE DR.
MT. MORRIS PA 15349
C00004715

MOTION INDUSTRIES
600 PARKWAY RD. STHRGE PK
CHARLESTON WV 25309
C00005380

MOTT MACDONALD, LLC
2 ALLEGHENY CNT NOVA TW 2
PITTSBURGH PA 15219
C00005358

MOULDAGRAPH CORP.
PO BOX 99
NITRO WV 25143
C00000846

MOUNTAIN STATE POWER TONG LLC
101 WASHINGTON ST EAST
CHARLESTON WV 25301
C00009243

MOUNTAIN STATE SECURITY, LLC
PO BOX 1021
GILBERT WV 25621
C00007685

MOUNTAIN TOP CLEARING, LLC
P.O. BOX 75
FAIRDALE WV 25839
C00006105

MOUNTAINEER CONTRACTOR, INC
PO BOX 606
KINGWOOD WV 26537
C00007978

MOUNTAINEER EXCAVATING CO.,INC
P.O. BOX 498
MOUNDSVILLE WV 26041
C00001026

MOUNTAINEER EXCAVATING SER LLC
4774 COAL RIVER ROAD
ALUM CREEK WV 25003
C00008838

MOUNTAINEER HARVESTING, INC.
1782 WILLIS BRANCH RD
VICTOR WV 25938
C00009815

MOUNTAINEER INV. & SECURITY
P.O. BOX 891
ATHENS WV 24712
C00000655

MOUNTAINEER LABOR CONTRACTING
P O BOX 184
BLOOMINGROSE WV 25024
C00009914

MOUNTAINEER MINE SAFETY & TRNG
623 INDUSTRIAL PARK RD.
BEAVER WV 25813
C00000470

MOUNTAINEER RESOURCES, INC.
1 INDUSTRIAL CONTRTING RD
FAIRMONT WV 26554
C00000029

MOUNTAINEER SPECIALTY, LLC
PO BOX 1082
EAST WESTON WV 26452
C00009822

MOUNTAINEER WELDING LLC
1841 STAUNTON TURNPIKE
PARKERSBURG WV 26104
C00007536

MOUNTS MACHINERY, LLC
PO BOX 723
HANOVER WV 24839
C00009841

MOUNTS TRUCKING, LLC
PO BOX 19
BRENTON WV 24818
C00009796

MSD SERVICES & REPAIR, LLC
PO BOX 18
HEPZIBAH WV 26369
C00009885

MT. STATE CONTR. & ENV. SVCS.
488 ZATTO LANE
DANVILLE WV 25053
C00009688

MT. TOP EQUIPMENT REPAIR, LLC
1185 CHERRY RIDGE ROAD
MOUNT STORM WV 26739
C00009890

MULLINS EQUIPMENT, LLC
402 HESS LIVELY ROAD
MT HOPE WV 25880
C00009771

MULLINS TRUCKING LLC
1673 DORTON JENKINS HWY
JENKINS KY 41537
C00009077

MURRYSVILLE MACHINERY CO., LLC
350 ARONA ROAD
NEW STANTON PA 15672
C00008214

MUSTANG EXTREME ENV. SVCS. LLC
140 BUSINESS PARK DRIVE
FAIRMONT WV 26554
C00009996

N & J CONSTRUCTION CO., INC.
PO BOX 1506
GILBERT WV 25621
C00007762

N.F. MANSUETTO & SONS, INC
116 WOOD STREET
MARTINS FERRY OH 43935
C00006867

NAPIERALSKI FORESTRY ENT., INC
3748 PEACH ORCHARD RD
STREET MD 21154
C00008300

NAVANA SERVICES, LLC
3908 TEAYS VALLEY ROAD
HURRICANE WV 25526
C00009664

NAVIGATOR ENVRO & TECH SVC INC
3908 TEAYS VALLEY ROAD
HURRICANE WV 25526
C00008844

NAW TRUCKING, INC.
P O BOX 413
BOLT WV 25817
C00009905

NEAL AND ASSOCIATES, INC.
P. O. BOX 680
MONTCALM WV 24737
C00003376

NEEL'S FENCE CO COMMERICAL INC
PO BOX 754
JANE LEW WV 26378
C00009818

NEIGHBORS & ASSOCIATES INC
3609 N 16TH STREET
PARSONS KS 67357
C00009205

NELSON BROTHERS, LLC
820 SHADES CR PKWY S 2000
BIRMINGHAM AL 35209
C00002920

NEW RIVER ENGINEERING, INC.
202 SCHOOL DRIVE
SHREWSBURY WV 25015
C00004432

NEXGEN INDUSTRIAL SERVICES
322 MEADOW RUN RD
MT MORRIS PA 15349
C00008058

NICHOLS CONSTRUCTION, LLC.
P.O. BOX 1179
VANSANT VA 24656
C00006361

NITRO CONSTRUCTION SVCS., INC.
4300 1ST AVE
NITRO WV 25143
C00009376

NOAH HORN WELL DRILLING, INC.
P.O. BOX 269
VANSANT VA 24656
C00001712

NOBLE RECLAMATION, LLC
PO BOX 489
ALLEN KY 41601
C00009542

NON-DESTRUCTIVE INSPECTION SPC
2825 US RT 60 EAST
HURRICANE WV 25526
C00002969

NOR-WILL TRANSPORT, LLC
PO BOX 61
PANTHER WV 24872
C00009586

NORRIS SCREEN & MFG., LLC
21405 GOV GC PEERY HWY
TAZEWELL VA 24651
C00008540

NORTH AMERICAN BATTERY, LLC
PO BOX 184
BLOOMINGROSE WV 25024
C00009777

NORTH AMERICAN DIRECTIONAL LLC
130 MEADOW RIDGE ROAD
MOUNT MORRIS PA 15349
C00009977

NORTH AMERICAN DRILLERS, INC.
130 MEADOW RD ROAD STE 22
MOUNT MORRIS PA 15349
C00000126

NORTH AMERICAN MILLWRIGHT SVCS
4480 NORTH POINT BLVD
SPARROWS POINT MD 21219
C00009654Q

NORTH CENTRAL PAVING INC.
5750 SALTWELL ROAD
BRIDGEPORT WV 26330
C00007510

NOVA, INC
PO BOX 380
ALLEN KY 41601
C00007994

NUCKOLS & MCGOVERN CONST LLC
911 BELLAIRE ST, BOX 815
KERMIT TX 79745
C00009328

NUZUM TRUCKING CO., INC.
P.O. BOX 38
SHINNSTON WV 26431
C00000020

O'BRIEN'S RENT-ALL & SALES INC
P O BOX 6682 2640 MRKT ST
WHEELING WV 26003
C00003948

O'DELL'S TRUCKING CO., LLC
P. O. BOX 565
KERMIT WV 25674
C00003488

OCTANE ENVIRONMENTAL, LLC
PO BOX 67
BRIDGEPORT WV 26330
C00009911

OGDEN PRESSURE WASHING
1510 S. KERENS AVE
ELKINS WV 26241
C00009615

OHIO DRILLING CO.
2405 BOSTIC BLVD, S.W.
MASSILLON OH 44647
C00002001

OHIO-WEST VIRGINIA EXCAVATING
PO BOX 128
POWHATAN POINT OH 43947
C00007981

OLIVER REFRACTORY, INC.
720 5TH AVE.
ST. ALBANS WV 25177
C00001382

OMEGA CEMENTING COMPANY
P.O. BOX 357
APPLE CREEK OH 44606
C00006375

ON SITE GAS SYSTEMS, INC
35 BUDNEY ROAD
NEWINGTON CT 06111
C00007989

ON-SITE MOBILE REPAIR, LLC
929 ROCKHOUSE RD
LESTER WV 25865
C00009783

ON-SITE OUTDOOR RESTROOMS
P. O. BOX 3
MAXWELTON WV 24957
C00009179

OPELL EXCAVATING, LLC
12084 VIRGINIA BLVD
ASHLAND KY 41102
C00008880

OPTIMUM CONTRACTING, LLC
521 SUNSHINE LN
SALEM WV 26426
C00009708

ORICA USA, INC.
6324 TWINE HOLLOW ROAD
SALEM VA 24153
C00006384

ORNER & SONS TRUCKING, INC.
3641 CHESTNUT RIDGE ROAD
GRANTSVILLE MD 21536
C00008780

ORRISON MAINTENANCE SERVICE
105 BETHESDA ST
BARNESVILLE OH 43713
C00003049

OUGHT TO CONTRACTING
177 WILLOW TREE LANE
SUMMERSVILLE WV 26651
C00009176

OWENS REPAIR SERVICES, LLC
134 MAIN ST
DANIELS WV 25832
C00009825

P & P CONSTRUCTION, INC.
PO BOX 492
ISOM KY 41824
C00008291

P. & A. ENGINEERS & CONSULTS.
P.O. BOX 279
LOUISA KY 41230
C00002174

P.J. DICK INCORPORATED
PO BOX 6774
PITTSBURGH PA 15212
C00007771

PACE ANALYTICAL SERVICES, LLC
225 INDUSTRIAL PARK RD
BEAVER WV 25813
C00008986

PACIFICORP, LLC
PO BOX 2708
CHARLESTON WV 25330
C00008276

PARSLEYS' GENERAL TIRE, INC.
2006 N. MAIN STREET
LONDON KY 40741
C00008233

PARSONS REPAIR
465 PARSONS ROAD
AURORA WV 26705
C00004338

PATRICK'S TRUCKING, INC.
1412 CENTER STREET
CATLETTSBURG KY 41129
C00006918

PATTERSON CONTRACTING, INC.
PO BOX 376
MT. GAY WV 25637
C00004046

PATTERSON ENTERPRISES
PO BOX 101
JUSTICE WV 24851
C00009137

PAUL E. YODER TRUCKING
238 RIVER ROAD
GRANTSVILLE MD 21536
C00004168

PAUL HARRIS TRUCKING, INC.
331 SHORT BRANCH
PRESTONBURG KY 41653
C00007954

PAUL'S REPAIR SHOP, INC.
3354 SOUTHERN GAP ROAD
GRUNDY WV 24614
C00003676

PAYNE INDUS. & FARM EQUIP. INC
P. O. BOX 370
NORTH TAZEWELL VA 24630
C00003468

PCM INDUSTRIAL SERVICES, INC.
107 OGDEN RD
ALTAVISTA VA 24517
C00009954

PENN LINE ENERGY T&D, INC.
300 SCOTTDAL AVENUE
SCOTTDAL PA 15683
C00009497

PENN LINE SERVICE, INC.
300 SCOTTDAL AVE
SCOTTDAL PA 15683
C00002246

PENNSYLVANIA DRILLING COMPANY
281 ROUTE 30
IMPERIAL PA 15126
C00009330

PENNSYLVANIA PWR SOLUTIONS LLC
PO BOX 296
BEDFORD PA 15522
C00009639Q

PENNWEST INDUSTRIAL TRUCKS,LLC
168 WESTEC DRIVE
MOUNT PLEASANT PA 15666
C00008189

PENNY, INC.
P. O. BOX 943
GILBERT WV 25621
C00000826

PENTONEY BROS. CONTRACTING LLC
297 CROSS RD
BERKELEY SPRINGS WV 25411
C00009982Q

PERENNIAL CMM WV, LLC
1375 COUNTY ROAD 8690
WEST PLAINS MO 65775
C00009722

PERFORMANCE INDUSTRIES, INC
200 BUSINESS STREET
BECKLEY WV 25801
C00008953

PERRY COUNTY TIRE, INC.
PO BOX 660
HAZARD KY 41701
C00009091

PETERSON FILTERS CORP.
P.O. BOX 48
OAK HILL WV 25901
C00006456

PETITTO MINE EQUIPMENT, INC.
P.O. BOX 758
MORGANTOWN WV 26507
C00000110

PETROCHEM INSULATION, INC.
901 BEAN ROAD
SELLERSBURG IN 47172
C00007509

PHILLIPS GLOBAL, INC.
367 GEORGE ST
BECKLEY WV 25801
C00009519

PILLAR INNOVATIONS, LLC
333 CORPORTE DRIVE
GRANSTVILLE MD 21536
C00007663

PINE HOLLOW MECHANICAL, INC.
66 NORTH GALLATIN AVE
UNIONTOWN PA 15401
C00009514

PINKERTON DRILLING INC
6519 DURBIN ROAD
CATLETTSBURG KY 41129
C00006256

PIONEER CONSULTING LLC
221 RIVER CHASE LANE
INDIAN LAND SC 29707
C00007424

PITT CONNELLEY TRUCKING
HC 61 BOX 26
SALYERSVILLE KY 41465
C00006984

POCAHONTAS COAL COMPANY, LLC
109 APPALACHIAN DRIVE
BECKLEY WV 25801
C00009895

POLESET, INC.
5355 PROSPERITY PIKE
PROSPERITY PA 15329
C00006463

POLINO CONTRACTING INC.
P.O. BOX 230
ELKINS WV 26283
C00006059

POLYDECK SCREEN CORPORATION
1790 Dewberry Rd.
SPARTANBURG SC 29307
C00006344

POMPEI AND SONS INC
15 ARENTZEN BLVD UPR STE
CHARLEROI PA 15022
C00007853

PONCOVE, INC.
P O BOX 159
GLEN DANIEL WV 25844
C00006306

PONDERA SERVICES, LLC
116 DEERWOOD LANE
PRINCETON WV 24739
C00006782

PORTER TRUCKING
8644 NORTH KY 7
SANDY HOOK KY 41171
C00007850

POSEY ELECTRIC, INC.
279 DUCK CREEK RD
LOST CREEK WV 26385
C00009878

POSKAS OIL & SUPPLY CO., INC.
180 CAVITTS CREEK ROAD
NORTH TAZEWELL VA 24630
C00006414

POTESTA & ASSOCIATES, INC.
7012 MCCORKLE AVE. SE
CHARLESTON WV 25304
C00004199

POWELL CONSTRUCTION CO., INC.
3003 INDUSTRIAL DRIVE
JOHNSON CITY TN 37604
C00000684

POWELL CONSTRUCTION WV, LLC
125 DYE DRIVE
BECKLEY WV 25801
C00008895

POWERSCREEN MID-ATLANTIC, INC.
715 INDEER DR
KERNERSVILLE NC 27284
C00006699

PP&J STR & GEN CON LLC
270 PEYTON CIRCLE
WINFIELD WV 25213
C00009095

PRAISE, LLC
1250 SOUTH SAND BRANCH RD
MOUNT HOPE WV 25880
C00009800

PRECISION COMBUSTION, INC.
410 SACKETT POINT RD
NORTH HAVEN CT 06473
C00009972

PRECISION DELIVERY INC
153 GRACE STREET
HINTON WV 25951
C00009214

PRECISION PRODUCT TECH., INC.
325 HEDGEROW CT.
KINGSPORT TN 37663
C00006333

PRECISION SAMPLERS, INC.
500 W MORELAND SUITE 101A
DUNBAR WV 25064
C00003280

PRECISION TESTING LABORATORY
P. O. BOX 1985
BECKLEY WV 25802
C00001406

PRECISION WLDG & FABRICATION
715 TIMBERLAKE DRIVE
NEW CREEK WV 26743
C00007831

PREFERRED PUMP & EQUIPMENT, LP
P O BOX 716
SOMERSET PA 15501
C00009995Q

PRESTON CONTRACTORS, INC.
P.O. BOX 606
KINGWOOD WV 26537
C00006418

PRIME CONTRACTING, LLC
PO BOX 325
SCOTT DEPOT WV 25560
C00008168

PRIME, INC
PO BOX 9128
SOUTH CHARLESTON WV 25309
C00009056

PRIORITY MAIN & ELEC SERV LLC
175 WHISPERING LANE
FAYETTEVILLE WV 25840
C00009138

PRODUCTION EFFICIENCY CORP.
PO BOX 250
RAGLAND WV 25670
C00002173

PROJECT SOLUTIONS, LLC
1424 SOUTH AVENUE
PRINCETON WV 24740
C00008022

PROMISE LAND DEVELOPMENTS, LLC
68 DEVIL DOG WAY
DAVIN WV 25617
C00009566

PROPERTY MAINTENANCE SVCS INC
54440 NATIONAL ROAD
BRIDGEPORT OH 43912
C00006938

PROSPECT VALLEY TRANSPORT
2218 LUCAS ROAD
SHINNSTON WV 26431
C00007683

PROSPERITY TRUCKING LLC
3083 GARRETT FORK ROAD
CHAPMANVILLE WV 25508
C00009164

PROUDFOOT TRUCKING CO., LLC.
1540 NESTORVILLE RD
PHILIPPI WV 26416
C00000790

PULLINS EXCAVATING, INC
PO BOX 628
POMEROY OH 45769
C00007907

PURGE ENERGY SERVICES, LLC
1500 ASHWOOD DR STE 1502
CANONSBURGH PA 15317
C00009432

PYOTT-BOONE ELECTRONICS
1459 WITTENS MILL ROAD
NORTH TAZEWELL VA 24630
C00007748

Q LABS, INC.
312 MACCORKLE AVENUE SE
CHARLESTON WV 25314
C00009949

Q.T. EQUIPMENT COMPANY
151 W. DARTMORE AVENUE
AKRON OH 44301
C00008160

QUAIL RIDGE CONSTRUCTION CO.
PO BOX 1787
CHARLESTON WV 25326
C00002506

QUALITY ENVIRONMENTAL SERVICES
67440 FALLOURE RD.
BELMONT OH 43718
C00004299

QUALITY MACHINE CO., INC.
P O BOX 878
BRIDGEPORT WV 26330
C00000671

QUALITY OIL CO.
PO BOX 614
HOLDEN WV 25625
C00007360

QUALITY RECLAMATION SER., LLC
P.O. BOX 281
GRANT TOWN WV 26574
C00008248

QUALITY TRUCK SERVICE, LLC
PO BOX 125
UNIONTOWN PA 15401
C00007976

R & D CONSTRUCTION INC
PO BOX 1983
WILLIAMSON WV 25661
C00008035

R & J CHAFIN TRUCKING
PO BOX 9
LENORE WV 25676
C00009703

R & P REPAIR, LLC
PO BOX 242
BOLT WV 25817
C00009498

R. & B. CONTRACTING
P. O. BOX 236
LORADO WV 25630
C00003508

R. & D. BROTHERS TRUCKING, INC
4168 CLARKS VALLEY ROAD
SWORDS CREEK VA 24649
C00009045

R. & D. RAILROAD CONSTR., INC.
PO BOX 1299
OLIVE HILL KY 41164
C00007306

R. & D. TRUCKING
P. O. BOX 651
GRANVILLE WV 26534
C00002280

R. & E. ELECTRIC CO., INC.
P O BOX 203
RUSH KY 41168
C00003294

R. & R. TRUCKING
48 ALLEN MARPLE DR.
OAKLAND MD 21550
C00000075

R. A. M. TRUCKING
1201 GORMAN RD.
OAKLAND MD 21550
C00003905

R. C. KADYK CORPORATION
POST OFFICE BOX 733
SAXONBURG PA 16056
C00007020

R. E. I. DRILLING, INC.
250 WEST BERGER LANE
SALT LAKE CITY UT 84107
C00004465

R. E. M. HAULING, INC.
139 REM LANE
RUFFSDALE PA 15679
C00007338

R. G. JOHNSON CO., INC.
153 JEFFERSON AVE
WASHINGTON PA 15301
C00000001

R. J. RECYCLING, LLC
300 KANAWHA AVE., S.
NITRO WV 25143
C00007298

R. J. W. CONSTRUCTION CO.
1384 ARBUCKLE CREEK ROAD
LEON WV 25123
C00002245

R. M. S., LTD.
255 NOVA STREET
HUNTINGTON WV 25705
C00003672

R. M. WILSON CO., INC
PO BOX 6274
WHEELING WV 26003
c00004014

R.A.M.E., INC
5 COMMERCIAL DRIVE
WASHINGTON PA 15301
C00007841

RADABAUGH TRUCKING, INC.
PO BOX 720
ARTHURDALE WV 26520
C00002851

RALEIGH MINE & IND. SUPPLY CO
P. O. BOX 72
MT. HOPE WV 25880
C00000632

RALEIGH STEEL CONSTRUCTION INC
PO BOX 383
MT. HOPE WV 25880
C00004771

RAMSEY TIRE, INC
POST OFFICE BOX 670
DANVILLE WV 25053
C00007458

RAMSEY'S EXCAVATING
115 GRASSEY FORK ROAD
LIZEMORE WV 25125
C00002311

RANGE ENVIRONMENTAL RESOURCES
200 PARK AVENUE SUITE 400
ORANGE VILLAGE OH 25813
C00009299

RANGE NATURAL RESOURCES, INC.
200 PARK AVE SUITE 400
ORANGE VILLAGE OH 44122
C00009655

RAOCAT RUBBER, INC.
P.O. BOX 58098
CHARLESTON WV 25358
C00002206

RAW ELECTRIC, LLC
PO BOX 5099
PRINCETON WV 24740
C00008923

RAW FIELD SERVICES, LLC
PO BOX 5099
PRINCETON WV 24740
C00009768

RAW RESOURCES, LLC
PO BOX 5099
PRINCETON WV 24740
C00008904

RAW UTILITY & ENERGY SVCS, LLC
PO BOX 5099
PRINCETON WV 24740
C00009510

RBT SERVICES INC
218 CORPORATE DRIVE
ELIZABETHTOWN KY 42701
C00007792

RCC SERVICES
P.O. BOX 203
RUSH KY 41168
C00009304

RDD, LLC
PO BOX 702
IAEGER WV 24844
C00007811

REBECCA TRUCKING CO.
P.O. BOX 726
IAEGER WV 24844
C00000140

RECLAIM COMPANY, LLC
200 8TH STREET
FAIRMONT WV 26554
C00008250

RECO PRODUCTS & SERVICES, LLC
444 14TH ST. W.
HUNTINGTON WV 25704
C00008847

RED BONE MINING COMPANY
PO BOX 60
DELLSLOW WV 26531
C00008983

REECE MACHINE, LLC
242 RIVERSIDE DRIVE
LOGAN WV 25601
C00008952

REECE TRUCKING INC.
PO BOX 1232
BECKLEY WV 25801
C00007286

REED'S EXCAVATING LLC
P. O. BOX 326
MT. STORM WV 26739
C00000770

REL TRANSPORT, LLC
P O BOX 163
BAIDEN WV 25608
C00009033

RELIABLE SOLUTIONS, LLC
181 TRINITY WAY
SUMMERSVILLE WV 26651
C00009889

REMBCO GEOTECHNICAL CONTRACTR RESPEC COMPANY, LLC
P. O. BOX 23009
KNOXVILLE TN 37933
C00005694

3824 JET DRIVE
RAPID CITY SD 57703
C00009700

RICE ELECTRIC COMPANY
PO BOX 429
EIGHTY FOUR PA 15330
C00008798

RICHARD GOETTLE INC.
12071 HAMILTON AVENUE
CINCINNATI OH 45231
C00007632

RICHARDS ENTERPRISES, INC.
P. O. BOX 729
OAK HILL WV 25901
C00000147

RICHWOOD INDUSTRIES, INC.
P. O. BOX 1298
HUNTINGTON WV 25714
C00005435

RICK'S WELDING & CRANE SVC INC
110 ADVENT DRIVE
MARTINSBURG WV 25403
C00008973Q

RIDDLEBERGER BROTHERS, INC.
P O BOX 27
MT. CRAWFORD VA 22841
C00009925Q

RIDGELINE INDUSTRIES
P O BOX 411
TERRA ALTA WV 26764
C00009779

RINERS WELDING III & MECH SRV
PO BOX 952
INWOOD WV 25428
C00009770Q

RITCHIE TRUCKING & EXCATNG INC
19709 WINNERS VIEW TERR.
FROSTBURG MD 21532
C00007043

RIVER SALVAGE COMPANY, INC.
4900 GRAND AVENUE
PITTSBURGH PA 15225
C00008255

RJS & SONS, INC.
4168 CLARKS VALLEY ROAD
SWORDS CREEK VA 24649
C00009046

RKS REPAIRS
2138 WOODMAN CREEK ROAD
MAJESTIC KY 41577
C00009407

RLC TRUCKING OF WV, LLC
PO BOX 13283
CHARLESTON WV 25360
C00009505

ROBERT A. KINSLEY, INC
PO BOX 2886, 2700 WATER S
YORK PA 17405
C00007801

ROBERTSON CONCRETE
5015 UNION GROVE RD
RUSSELLVILLE TN 37860
C00008051

ROBINSON PIPE CLEANING CO.
2656 IDLEWOOD RD
PITTSBURGH PA 15205
C00002427

ROCK & COAL CONSTRUCTION INC
PO BOX 203
RUSH KY 41168
C00007935

ROCK SOLID EXC&LAWN SERV. LLC
PO BOX 611
ANSTED WV 25812
C00009308

ROCKING P REPAIR SERVICE, INC.
983 UPPER VALLEY
TAZEWELL VA 24651
C00005691

ROCKWATER DRILLING COMPANY
2031 MILLERSBURG RD
WOOSTER OH 44691
C00009918

ROGER MCCOY TRUCKING
PO BOX 335
WEBSTER SPRINGS WV 26288
C00008338

ROGERS ELECTRICAL CONTRACTING
246 BUSINESS PARK DRIVE
FAIRMONT WV 26554
C00008178

ROGERS PETROLEUM SERVICES, INC
45 STAMPER LANE
PIKEVILLE KY 41501
C00004637

ROHMAC, INC.
PO BOX 335
MT. STORM WV 25739
C00007325

ROHRIG HEAVY EQUIPMENT MAINT.
PO BOX 4032
WHEELING WV 26003
C00004543

RONNIE LONG TRUCKING INC.
759 MARROWBONE STREET
ELKHORN CITY KY 41522
C00009120

RONNIE SKAGGS TRUCKING, LLC
612 SKAGGS FLAT RD.
OLIVE HILL KY 41164
C00006730

ROSES EXCAVATING INC
48411 MORNING STAR RD
RACINE OH 45771
C00007957

ROXIE TRUCKING INC.
6479 CANEY CREEK ROAD
PIKEVILLE KY 41501
C00009079

ROXSYLE SYSTEMS, LLC
11590 BLK FOREST RD ST 20
COLORADO SPRINGS CO 80908
C00009832

RUDD EQUIPMENT
4344 POPLAR LEVEL ROAD
LOUISVILLE KY 40229
C00000669

RUEN DRILLING, INC.
2320 RIVER RD
CLARK FORK ID 83811
C00008254

RUMBLE TRUCKING
123 DUQUESNE STREET
GREENSBORO PA 15308
C00008806

RUNYON SECURITY SERVICES, INC.
P.O. BOX 359
EAST LYNN WV 25512
C00004808

RYAN TRUCKING, INC.
64 MAIN CARETTA ROAD
CARETTA WV 24892
C00007635

RYLEE TRANSPORT, LLC
P O BOX 26
BRUNO WV 25611
C00009083

S & R MAINTENANCE INC
PO BOX 117
SHELBIANA KY 41562
C00009294

S & S CONTRACTORS INC
PO BOX 306
COEBURN VA 24230
C00009223

S & S RECYCLING, INC
PO BOX 130
DELBARTON WV 25670
C00007731

S & S SALVAGE, LLC
501 US HWY 41-A
PROVIDENCE KY 42450
C00007822

S AND L INDUSTRIES, LLC
1970 BARRET CT STE 204
HENDERSON KY 42420
C00009118

S. & E. CLEARING
P.O. BOX 277
VARNEY WV 25696
C00005182

S. & S. MECHANICAL, LLC
49 WEST NAPIER DRIVE
CHAPMANVILLE WV 25508
C00008914

S. & S. SCALE, LLC
POST OFFICE BOX 193
CRAB ORCHARD WV 25827
C00006226

S. & T. WELDING, INC.
P. O. BOX 39
PINEVILLE WV 24874
C00001051

S. & W. INDUS./LEWIS TRUCKING
PO BOX 492
MASONTOWN WV 26542
C00002116

S. J. V. LEASING INC.
64 MAIN CARETTA ROAD
WAR WV 24892
C00008831

S. V. C., INC.
P O BOX 7
MT NEBO WV 26679
C00004112

S.A. COMUNALE CO., INC.
2900 NEWPARK DRIVE
BARBERTON OH 44203
C00009351

S.T.S. CONSTRUCTION, LLC
P O BOX 149
COOL RIDGE WV 25825
C00009848

SABIA, INCORPORATED
10919 TECHNOLOGY PL STE A
SAN DIEGO CA 92127
C00007267

SABRINA TRUCKING INC.
HC 68, BOX 937
HANOVER WV 24839
C00007348

SAFETEK
PO BOX 488
READER WV 26167
C00006866

SAFETY KLEEN CORP.
42 LONGWATER DRIVE
NORWELL MA 02061
C00001225

SAINT'S PAINTING COMPANY, INC.
P.O. BOX 239
VENETIA PA 15367
C00008197

SALEM ELECTRIC COMPANY
2011 PLEASANT VALLEY ROAD
FAIRMONT WV 26554
C00007262

SAMUELS TRUCKING
PO BOX 202
INDORE WV 25111
C00009189

SAND HILL, LLC
1088 EVANSVILLE PIKE
THORNTON WV 26440
C00009489

SANDVIK MINING & CONSTRUCTION
6701 NATIONAL PIKE
BRIER HILL PA 15415
C00008173

SARTIN CONTRACTING, INC.
P. O. BOX 898
KERMIT WV 25674
C00000942

SAULS SEISMIC, INC.
PO BOX 100454
IRONDALE AL 35210
C00007344

SAVAGE SERVICES CORPORATION
901 W. LEGACY CENTER WAY
MIDVALE UT 84047
C00001010

SCENIC ENTERPRISE INC.
2196 BLUEFIELD ROAD
PRINCETON WV 24740
C00009363

SCHINDLER ELEVATOR
230 BILMAR DR.
PITTSBURGH PA 15205
C00001479

SCHNABEL ENGINEERING, LLC
3502 OVERLOOK CIRCLE
KNOXVILLE TN 37909
C00008848

SCJL CO-LEASING CORP. INC.
356 ROTARY STREET
MORGANTOWN WV 26505
C00007706

SD MYERS, LLC
180 SOUTH AVE
TALLMADGE OH 44278
C00009760

SD TRANSPORT
PO BOX 394
VIRGIE KY 41572
C00009069

SEBOLD TRUCKING, INC.
P. O. BOX 246
GRANTSVILLE MD 21536
C00004167

SECURITAS SECURITY SER.USA,INC
2840 ELECTRIC RD STE 203A
ROANOKE VA 24018
C00007280

SEI ENGINEERS, INC.
65 HIDDEN RAVINES RD.
POWELL OH 43065
C00001960

SELAH CORPORATION
P O BOX 1293
GILBERT WV 25621
C00009373

SELECT SERVICES, INC.
POST OFFICE BOX 1104
PRINCETON WV 24740
C00007389

SENEX EXPLOSIVES, INC
710 MILLERS RUN ROAD
CUDDY PA 15031
C00007963

SERVICE PUMP & SUPPLY CO., INC
PO BOX 2097
HUNTINGTON WV 25721
C00000983

SFI
P O BOX 239
THOMAS WV 26292
C00009307

SGS NORTH AMERICA INC.
P O BOX 850
SOPHIA WV 25921
C00007290

SHADOW CAT TRUCKING, INC.
P.O. BOX 205
KINGWOOD WV 26537
C00008135

SHAMROCK ENVIRONMENTAL CORP.
6106 CORPORATE PARK DRIVE
BROWNS SUMMIT NC 27214
C00008259

SHANCOAL SERVICES, LLC
P.O. BOX 1021
GILBERT WV 25621
C00008270

SHELLY FOUNDATIONS, INC.
900 ALLEGHENY AVE
AVONMORE PA 15618
C00008167

SHILOH INDUSTRIAL CONTR., INC.
204 COMMERCE BLVD
LAWRENCE PA 15055
C00001025

SHILOH MINING, INC
587 WILLOW WAY
FLEMINGTON WV 26347
C00008874

SHORTS SERVICE STATION, LLC
PO BOX 643
BELLE WV 25201
C00008963

SHUCK CONSTRUCTION COMPANY LLC
1549 TULIP LANE
FAIRMONT WV 26554
C00007094

SIDEWAYS TRUCKING, LLC
PO BOX 1336
SALYERSVILLE KY 41465
C00008093

SIEMAG TECBERG INC
2969 S. CHASE AVE
MILWAUKEE WI 53207
C00009313

SIEMENS INDUSTRY INC
1000 DEERFIELD PRKWY
BUFFALO GROVE IL 60089
C00008049

SILVER HORSE SERVICES, LLC
450 SLVR MAPLE RDGE AP 11
CHARLESTON WV 25306
C00009630

SILVER SPUR CONVEYORS, INC.
PO BOX 490
RAVEN VA 24639
C00007081

SIMMONS EQUIPMENT COMPANY
847 STEELES LANE
TAZEWELL VA 24651
C00009464

SITES EXCAVATING & TRUCKING
229 SITES LANE
PETERSBURG WV 26847
C00002141

SKY CONSTRUCTION, INC.
96 BROOMSAGE ROAD
FAIRMONT WV 26554
C00009930

SKYLINE FABRICATING, INC.
PO BOX 771
OAKWOOD VA 24631
C00009488

SKYVEYOR, INC
1535 DOGWOOD RD
CHARLESTON WV 25314
C00009166

SKYWAY STRIP, INC.
356 SOUTH COLLEGE AVENUE
BLUEFIELD VA 24605
C00009922

SLR INTERNATIONAL CORPORATION
8 CAPITOL STREET STE 300
CHARLESTON WV 25301
C00008155

SMALL TOWN GLASS
260 HIGHVIEW ROAD
BLUEFIELD WV 24701
C00009859

SMC ELECTRICAL PRODUCTS INC
PO BOX 1688
ABINGDON VA 24212
C00009151

SMILEY TRUCKING
16 SUNSHINE DRIVE
GILBERT WV 25621
C00009124

SMITH & SMITH HARDWOODS
403 PICKENPAW ROAD
SMITHFIELD WV 26437
C00008310

SMITH ELECTRICAL CONTRACTORS
P.O. BOX 908
GATE CITY VA 24251
C00001118

SMITH EXCAV. & CONST. INC
6 HILL STREET
RICHWOOD WV 26261
C00009348

SMITH HAULING, INC.
PO BOX 359
NAZARETH PA 18064
C00003331

SMITH SERVICES, INC.
801 TURNPIKE IND
PRINCETON WV 24739
C00001345

SMITH TRUCKING
2719 MORGANTOWN ROAD
SMITHFIELD PA 15478
C00000807

SMOKE ENTERPRISES, LLC
64 MAIN CARETTA ROAD
WAR WV 24892
C00009005

SNF MINING, INC.
5079 N. MAYO TRAIL
PIKEVILLE KY 41501
C00006657

SNIDER & SON, LLC
PO BOX 67
DELLSLOW WV 26531
C00009096

SOLES ENTERPRISES, LLC
1552 TULIP LANE
FAIRMONT WV 26554
C00008245

SOLID ENERGY TRUCKING, LLC
2326 HINKSTON PIKE
MT STERLING KY 40353
C00009813

SOMERSET INTERNATIONAL, INC.
1606 CARMODY CT. STE. 201
SEWICKLEY PA 15143
C00008765

SOMERSET STEEL ERECTION CO,INC
P.O. BOX 98
BOSWELL PA 15531
C00007983

SOUTHEAST WELDING, LLC
348 HENRY'S BRANCH ROAD
LANGLEY KY 41645
C00008223

SOUTHERN AIR, INC.
848 MERCER MALL ROAD
BLUEFIELD WV 24701
C00008714

SOUTHERN SAFETY, INC.
PO BOX 251
SOPHIA WV 25921
C00007068

SPARKS COMMERCIAL TIRE, INC
16764 STATE RT 12 EAST
FINDLAY OH 45839
C00008374

SPARTAN CONSTRUCTION INC.
1619 DISTRIBUTION DRIVE
BURLINGTON KY 41005
C00009216

SPINEWORKS PHYS. MED. & WELLNS
6000 COOMBS FM RD STE 102
MORGANTOWN WV 26508
C00009967

SPIRIT SERVICES INC
P O BOX 819
NITRO WV 25143
C00006908

SPRING CREEK CONS & CONTR, INC
15383 SENECA TRAIL NORTH
LEWISBURG WV 24901
C00009862

SQUARE ONE CONSTRUCTION
PO BOX 213
CRAB ORCHARD WV 25827
C00006920

SQUEEZE SECURTIY GROUP, INC.
356 SOUTH COLLEGE AVENUE
BLUEFIELD VA 24605
C00007179

SRK CONSULTING(U.S.) INC
999 17TH ST SUITE 400
DENVER CO 80202
C00009011

STACY EQUIPMENT & REPAIRS INC.
PO BOX 424
GILBERT WV 25621
C00007382

STACY'S PLUMBING & ELCT CO.INC
PO BOX 67
JUSTICE WV 24851
C00008003

STAGG RESOURCE CONSULTANTS,INC
5457 BIG TYLER RD
CROSS LANES WV 25313
C00001371

STAHURA CONVEYOR PROD., INC.
P.O. BOX 250
LEWISVILLE NC 27023
C00003607

STANDARD CORE DRILLING, INC.
PO BOX 1526
COEBURN VA 24230
C00009935

STANDARD LABORATORIES, INC.
15 MISSION WAY
SCOTT DEPOT WV 25560
C00002420

STANHURST, LLC
100 VILLAGE DRIVE STE 200
FAIRMONT WV 26554
C00008905

STANLEY INDUSTRIES, INC.
587 WILLOW WAY
FLEMINGTON WV 26347
C00008875

STAR MINE SERVICES INC.
PO BOX 571
MADISONVILLE KY 42431
C00008303

STARKEY LAWN & LAND, LLC
700 CHARLES LANE
FAIRCHANCE PA 15436
C00009729

STATE EQUIPMENT, INC.
P. O. BOX 3939
CHARLESTON WV 25339
C00003460

STEVE'S GLASS
334 MAIN STREET
MEADOW BRIDGE WV 25976
C00008948

STEWART EQUIPMENT REPAIR, LLC
1084 OLD GRANDVIEW RD
BEAVER WV 25813
C00009960

STEWART SERVICES, LLC
PO BOX 664
OCEANA WV 24870
C00008887

STILTNER TRUCKING, INC
305 CEMETERY ROAD
BANDY VA 24602
C00008796

STIXX ENTERPRISES, LLC
PO BOX 93
SPANISHBURG WV 25922
C00009718

STONE PAVING, INC.
P. O. BOX 53
REEDSVILLE WV 26547
C00004865

STOWERS FIRE & SAFETY EQUIP.
364 VICTORY LANE
WILLIAMSON WV 25661
C00006343

STOWERS MACHINERY CORPORATION
6301 OLD RUTLEDGE PIKE
KNOXVILLE TN 37924
C0000021Q

STRATA MINE SERVICES, LLC
8800 ROSWELL RD SUTE 145
SANDY SPRINGS GA 30350
C00004802

STRATA SAFETY PRODUCTS, LLC
8800 ROSWELL RD STE 145
SANDY SPRINGS GA 30350
C00008317

STRAY TRUCKING, INC.
270 FINANCE HOLLOW
MARTIN KY 41649
C00009959

STURM ENVIRONMENTAL SERVICES
P O BOX 650
BRIDGEPORT WV 26330
C00002494

SUB-TECHNICAL, INC.
PO BOX 1178
MARS PA 16046
C00004211

SUDDEN RUSH OUTDOORS & TRKNG
100 CROSS LANE
HANOVER WV 24839
C00009803

SUMMERSVILLE GLASS, INC.
1038 ARBUCKLE ROAD
SUMMERSVILLE WV 26651
C00002677

SUMMIT ENGINEERING, INC.
PO BOX 3007
PIKEVILLE KY 41502
C00003292

SUMMIT TRANSPORT & ENVIR., INC
15 GARTON PLAZA
WESTON WV 26452
C00009814

SUNRISE CONSTRUCTION CO INC
352 MATLICK LANE
MOATSVILLE WV 26405
C00009160

SUNSET WELDING & MACHINE, LLC
25 MCHENRY LANE
WHEELING WV 26003
C00009675

SUPERIOR CERAMX, INC.
PO BOX 267
MABSCOTT WV 25871
C00006881

SUPERIOR COAL SERVICES LLC
P.O. BOX 1025
SUMMERSVILLE WV 26651
C00006268

SUPERIOR FILTER CO., INC.
P. O. BOX 686
MAN WV 25635
C00004680

SUPERIOR POCAHONTAS, LLC
PO BOX 485
LOGAN WV 25601
C00009051

SURVEYOR & ASSOCIATES, INC.
119 EAST HIGH STREET
KINGWOOD WV 26537
C00002357

SUTTER ROOFING AND METAL CO.
P.O BOX 2036
CLARKSBURG WV 26302
C00009336

SWANK CONSTRUCTION CO LLC
632 HUNT VALLEY CIRCLE
NEW KENSINGTON PA 15068
C00009172

SWN PRODUCTION CO., LLC
179 INNOVATION DRIVE
JANE LEW WV 26378
C00009013

SWORMSCO, INC.
3457 GLADES PIKE ROAD
SOMERSET PA 15501
C00007282

SYNERGY GLOBAL GROUP, INC
PO BOX 2496
BECKLEY WV 25802
C00009167

SYSTEM ONE HOLDINGS, LLC
210 SIXTH AVE
PITTSBURGH PA 15222
C00008351

T & T TRUCKING CO., INC.
11188 PHELPS 632 RD
PHELPS KY 41553
C00009870

T & W SERVICES, LLC
PO BOX 219
LENORE WV 25676
C00007754

T&C TRUCKING
P O BOX 846
OCEANA WV 24870
C00009412

T. & C. INVESTMENTS, LLC
2126 MIDDLEWAY PIKE
BUNKER HILL WV 25413
C00009039Q

T. & J. TRUCKING, COMPANY
5350 LONE POLE RD
IAEGER WV 24844
C00000996

T. & M. EXCAVATING, LLC
P O BOX 1360
BECKLEY WV 25802
C00008804

T. & T. AUTO & TRANSMISSION
116 BEECH AVE
PHILIPPI WV 26416
C00007979

T.C. SERVICE
PO BOX 600
DANVILLE WV 25053
C00007653

T.L. MARGROFF ENTERPRISES, LLC
34931 GARRETT HWY
ACCIDENT MD 21520
C00007699

TABOR MACHINE CO.
1176 SHELTER ROAD
PRINCETON WV 24739
C00004944

TARGET DRILLING, INC.
1112 GLACIER DRIVE
SMITHTON PA 15479
C00007079

TARGET LUMBER & LOGGING CO.
PO BOX 97
OAKLAND MD 21550
C00009676

TASCO REPAIR SERVICE, LLC
P O BOX 929
NEW HAVEN WV 25265
C00009547

TAZEWELL MINE SUPPLY & EQUIPMT
2094 BF BUCHANAN HWY
TAZEWELL VA 24651
C00001651

TEAYS, INC.
P. O. BOX 414
MT. HOPE WV 25880
C00002364P

TENNIS GOFF TRUCKING
279 MAXWELL ROAD
TUNNELTON WV 26444
C00000055

TERRA TESTING, INC.
260 MEADOWLANDS BLVD.
WASHINGTON PA 15301
C00004450

TERRADON CORPORATION
P. O BOX 519
NITRO WV 25143
C00008014

TEST BORING SERVICES, INC
181 BEAGLE CLUB ROAD
WASHINGTON PA 15301
C00007874

TETER LANDSCAPING, INC.
14208 DRY RIDGE ROAD
FLINTSTONE MD 21530
C00009816Q

TETRA TECH, INC
32 TWENTIETH ST SUITE 101
WHEELING WV 26003
C00009447

THE CHIPS NETWORK, INC.
12978 GARRETT HIGHWAY
OAKLAND MD 21550
C00009511

THE DANIELS COMPANY
238 MARKELL DR.
BLUEFIELD WV 24701
C00001647

THE WELDING ROD, LLC
3456 SAND FLAT ROAD
OAKLAND MD 21550
C00007392

THERMAL SOLUTIONS, INC
9329 COUNTY ROAD 107
PROCTORVILLE OH 45669
C00008203

THERMO GAMMA METRICS
9389 WAPLES STREET
SAN DIEGO CA 92121
C00003639

THERMO-TECH, INC.
215 HEADSVILLE RD
KEYSER WV 26726
C00009439

THOMAS C. CONNELLEY
42 CONNELLEY LOOP
SALYERSVILLE KY 41465
C00006992

THREE-D DRILLING, INC.
2839 DOGTOWN RD
REEDSVILLE WV 26547
C00004561

THRU TUBING SOLUTIONS, INC
2033 N MAIN STREET
NEWCASTLE OK 73065
C00008924

TIAN RECLAMATION, INC.
P. O. BOX 237
GAULEY BRIDGE WV 25040
C00004444

TIEFENBACH NORTH AMERICA, LLC
2608 SMITHTOWN ROAD
MORGANTOWN WV 26508
C00008812

TIM REED PAINTING INC.
15 COLEMAN ROAD
BELFRY KY 41514
C00007184

TIM W. BUZZO TRUCKING
P.O. BOX 475
GRANVILLE WV 26534
C00000080

TIOGA AIR HEATERS, LLC
4810 LILAC DRIVE N,
MINNEAPOLIS MN 55429
C00008337

TKS CONTRACTING, INC.
263 HIGH POINT DR
BUCKHANNON WV 26201
C00009364

TMH TRUCKING, INC.
5484 COAL HERITAGE ROAD
IAEGER WV 24844
C00009795

TODD CASE TRUCKING
210 RAVEN ROCK FORK
LOUSIA KY 41230
C00007024

TODD MATNEY TRUCKING, LLC
PO BOX 153
VANSANT VA 24656
C00008218

TOLLIVER SERVICES LLC
341 DINGESS BR RD
BECKLEY WV 25801
C00009235

TOLLIVER TRANSPORT, INC.
P O BOX 172
COAL MOUNTAIN WV 24823
C00009568

TOP DOG CONCRETE CONST., LLC
707 BARRINGTON HILL ROAD
FAYETTEVILLE WV 25840
C00009916

TOP DOG TRUCKING, INC.
5008 SAND STONE DRIVE
CROSS LANES WV 25313
C00001814

TOP NOTCH CUSTODIAL CARE, INC.
1535 RITTER DRIVE
DANIELS WV 25832
C00003186

TOTAL EQUIPMENT COMPANY
46 MESA DRIVE
ST. ALBANS WV 25177
C00007761

TPR STEAM CLEANING & MINE SERV
PO BOX 242
ACCOVILLE WV 25606
C00008549

TRAM CONSTRUCTION, INC.
P. O. BOX 250
GARRISON KY 41141
C00003946

TRAMLIN, INC.
356 SOUTH COLLEGE AVENUE
BLUEFIELD VA 24605
C00005999

TRANSPORTERS, LLC
P.O. BOX 795
WILLIAMSON WV 25661
C00008286

TRAXX TRUCKING, LLC
81 BETHLEHEM ROAD
OAKLAND MD 21550
C00008908

TREAD CORPORATION
176 EASTPARK DRIVE
ROANOKE VA 24019
C00007390

TREN SERVICES INC.
PO BOX 117
HARTS WV 25524
C00007291

TREY K MINING & ELECTRIC, INC
PO BOX 235
KIMPER KY 41539
C00008040

TRI COAL INC
2416 SECOND STREET
RICHLANDS VA 24641
C00009261

TRI COUNTY CONTRACTORS INC
PO BOX 2110
CLINTWOOD VA 24228
C00009224

TRI STATE EQUIPMENT CLEANERS
PO BOX 1232
WESTON WV 26452
C00007758

TRI-CITY ELECTRICAL CONTR, INC
142 TERRACE MANOR
FAIRMONT WV 26554
C00009794

TRI-COUNTY ELECTRIC CO., INC.
300 SCOTTDAL AVE
SCOTTDAL PA 15683
C00009840

TRI-STATE LOCKERS
2201 DARTMORE STREET
PITTSBURGH PA 15210
C00007430

TRI-STATE RAIL SERVICES, INC
P.O. BOX 122
WORTHINGTON KY 41183
C00007638

TRI-STATE ROOFING & SHEET METL
PO BOX 1231
CHARLESTON WV 25324
C00007806

TRIAD ENGINEERING, INC.
10541 YEATS VALLEY ROAD
SCOTT DEPOT WV 25560
C00001350

TRIANGLE SAFETY SERVCIES INC.
P O BOX 1050
PINEVILLE WV 24874
C00007278

TRIANGLE, INC.
P.O. BOX 697
HURRICANE WV 25526
C00008271

TRIPLE B CONSTRUCTION
2405 SOUTH BIG RUN ROAD
ASHLAND KY 41102
C00009891

TRIPLE C TRANSPORT & REPAIR, L
294 DREAMFIELD PL
BLUEFIELD WV 24701
C00008947

TRIPLE T TIMBERING LLC
PO BOX 172
BRUCETON MILLS WV 26525
C00009130

TRUE LAWN CARE & LANDSCAPING
9301 OHIO AVE
MARMET WV 25315
C00009702

TRUE LINE, INC.
37 HOLIDAY BR RD PO BX85
THORPE WV 24888
C00003167

TUCKER CONSULTING LLC
6810 MACCORKLE AVE SE
CHARLESTON WV 25304
C00009187

TURNER EXCAVATING INC.
7196 POND FORK RD
MADISON WV 25130
C00007455

TWIN ENTERPRISE INC
PO BOX 1129
CEDAR BLUFF VA 24609
C00009331

TWO WAY RADIO INC.
POST OFFICE BOX 634
WYTHEVILLE VA 24382
C00007265

TY AND MI TRUCKING, LLC
6282 COAL RIVER ROAD
ROCK CREEK WV 25174
C00009956

TYGART VALLEY TRUCKING & EXCAV
355 BENNETT ROAD
PHILIPPI WV 26416
C00007520

UNDERGROUND RESPONSE, LLC
P. O. BOX 188
FAYETTE CITY PA 15438
C00007740

UNDERWATER SERVICES, LTD.
1435 FIRST AVE SOUTH
NITRO WV 25143
C00002682

UNDERWOOD METAL WORKS, LLC
47 MORGANS LANE
OAKLAND MD 21550
C00007647

UNGER'S EXCAVATING, LLC
401 GREGORY DRIVE
MARTINSBURG WV 25404
C00000018Q

UNITED CONSTRUCTION CO., INC.
3120 NORHTWESTERN PIKE
PARKERSBURG WV 26104
C00001229

UNITED RENTALS(NORTH AMERICA)
100 FIRST STAMFORD PLACE
STAMFORD CT 06902
C00008153

UNITED TALENT, LLC
4825 MCCORKLE AVE SW ST D
SOUTH CHARLESTON WV 25309
C00003785

UNITED WASTE WATER SERVICE
1045 REED ROAD SUITE A
MONROE OH 45050
C00008085

UNIVERSAL COAL FILTERS
223 STANAFORD PARK
BECKLEY WV 25801
C00003683

UPPER POTOMAC RIVER COMMISSION
528 MARYLAND AVENUE
WESTERNPORT MD 21562
C00008170

US BEARING & POWER TRANS CORP
PO BOX 1216
SCOTT DEPOT WV 25560
C00007783

V & J REPAIR SERVICE
68 MURPHY BR
WILLIAMSON WV 25661
C00009037

VECELLIO & GROGAN, INC.
PO BOX 2438
BECKLEY WV 25801
C00002421

VERES QUALITY OF WATER, INC.
74 VERES DRIVE
CHAPMANVILLE WV 25508
C00005556

VERIDIAN CORP.
PO BOX 2790
BECKLEY WV 25801
C00009811

VERITAS CONTRACTING LLC
246 BUSINESS PARK DR
FAIRMONT WV 26554
C00009188

VESTA MINE SERVICES, INC.
PO BOX 377
MARRIANNA PA 15345
C00009272

VEYANCE INDUSTRIAL SERVICES
703 S CLEVELAND MASS RD
FAIRLAWN OH 44333
C00007815

VIERS TRUCKING, INC.
8703 LOVERS GAP ROAD
VANSAT VA 24656
C00009385

VIKING ERECTORS CORPORATION
P O BOX 1336
MCMURRAY PA 15317
C00007170

VIRCO CONTRACTING, INC.
P.O. BOX 58314
CHARLESTON WV 25358
C00008092

VIRGINIA DRILLING COMPANY, LLC
P. O. BOX 1198
VANSANT VA 24656
C00007017

VIRGINIA VULCANIZING, INC.
P O BOX 61
BOISSEVAIN VA 24606
C00009884

W-L CONSTRUCTION & PAVING, INC
175 JOHN J THOMAS WAY
CHARLES TOWN WV 25414
C00006990

W. BAKER MANAGEMENT, INC
P O BOX 936
BECKLEY WV 25801
C00009468

W. V. TRAINING ACADEMY, LLC
104 1ST AVE WEST
MADISON WV 25130
C00008867

W.G. TOMKO, INC.
2559 STATE ROUTE 88
FINLEYVILLE PA 15332
C00009266

W.L.I, INC
86 LAMBERT AVE
FAIRMONT WV 26554
C00008938

W.O.GRUBB STEEL ERECTION, INC
5120 JEFFERSON DAVIS HWY
NORTH CHESTERFIELD VA 23234
C00008889Q

WACO OIL & GAS CO., INC.
P.O. BOX 397
GLENVILLE WV 26351
C00008249

WALKER'S XPLICIT DIESEL, LLC
3470 WRIGHTS VALLEY RD
BLUEFIELD VA 24605
C00009988

WAMPUM HARDWARE COMPANY
636 PADEN ROAD
NEW GALILEE PA 16141
C00007039

WANDUGAM, INC.
11023 MASON DIXON HIGHWAY
BURTON WV 26562
C00009333

WARWOOD ARMATURE REPAIR CO.
P. O. BOX 4008
WHEELING WV 26003
C00005695

WATER IATROS
P. O. BOX 132
SURVEYOR WV 25932
C00003775

WATSON TRUCKING CO.
5674 KY RT 825
LEANDER KY 41222
C00008937

WAYNE'S WATER 'N' WELLS
19139 GARRETT HWY.
OAKLAND MD 21550
C00007420

WEBSTER TRUCKING INC.
11 HANNA FARM RD
SUMMERSVILLE WV 26651
C00007281

WEST CONTRACTING INC.
P.O. BOX 310
MARBLE NC 28905
C00008098

WEST RIVER CONVY & MACHINERY
8936 DISMAL RIVER ROAD
OAKWOOD VA 24631
C00008192

WEST VIRGINIA RECYCLING, INC
P.O BOX 5755
PRINCETON WV 24740
C00009043

WESTERN BRANCH DIESEL, INC.
3100 MACCORKLE AVE SW
SOUTH CHARLESTON WV 25303
C00000375

WESTERN CONSTRUCTION INC.
2586 KY RT 1428
PRESTONSBURG KY 41653
C00007660

WESTLAKE, INC.
811-A MAIN STREET EAST
OAK HILL WV 25901
C00009230

WHAM STEAM CLEANING
531 HENRY'S BRANCH ROAD
LANGLEY KY 41645
C00007453

WHEELING LONGWALL & REBLD, INC
46226 NATIONAL ROAD
SAINT CLAIRSVILLE OH 43950
C00009481

WHITE WOLF TRANSPORTATION, LLC
3068 RACCOON RD
RACON KY 41557
C00009734

WILLIAM R. WARNER JR. TRUCKING
P. O. BOX 206
CIRCLEVILLE WV 26804
C00003288

WILLIAMS EXCAVATING, LLC
6341 TALBOT ROAD
BELINGTON WV 26250
C00009049

WILLIAMS FORESTRY & ASSOCIATES
POST OFFICE BOX 1543
CALHOUN GA 30703
C00007595

WILLIS MANAGEMENT GROUP, LLC
1113 A MAIN ST. E
OAK HILL WV 25901
C00009684

WILSON AUTO GLASS
2240 MAIN STREET
WHEELING WV 26003
C00006874

WILSON WORKS, INC.
202 DISTRIBUTOR DRIVE
MORGANTOWN WV 26501
C00008087

WINTROW CONSTRUCTION CORP
673 NORTON AVENUE
BARBERTON OH 44203
C00006951

WOLFE & ASSOCIATES, INC.
P O BOX 375
FARMINGTON WV 26571
C00009298

WOLFE'S EXCAVATING, LLC
70 COLUMBIA BLVD
CLARKSBURG WV 26301
C00008369

WOODCHUCKS GENERAL CONTRS. INC
102 MARYLAND AVENUE
FAIRMONT WV 26554
C00002055

WORKMAN'S TRAINING, LLC
37 CHESTNUT DR
DINGESS WV 25671
C00009966

WORTHINGTON SERVICES LLC
POST OFFICE BOX 439
WORTHINGTON WV 26591
C00007271

WRIGHT CONCRETE & CONSTRUCTION
PO BOX 430
SHELBIANA KY 41562
C00007263

WRIGHT CONCRETE UNDERGROUND LL
PO BOX 430
SHELBIANA KY 41562
C00009024

WRIGHT XPRESS CONVEYOR & VULCA
PO BOX 430
SHELBIANA KY 41562
C00009023

WV CASHIN RECYCLABLES, INC
PO BOX 336
NITRO WV 25143
C00008347

WV CONSTRUCT, LLC
106 N MAIN ST
PETERSBURG WV 26847
C00009484

WV ELECTRIC CORP.
2011 PLEASANT VALLEY ROAD
FAIRMONT WV 26554
C00000133

WV HEATING AND PLUMBING CO.
PO BOX 1507
CHARLESTON WV 25325
C00009642

WV PAVING, INC.
PO BOX 544
DUNBAR WV 25064
C00003098

WV PLC REPAIR, INC.
PO BOX 293
WHITMAN WV 25652
C00009521

WYOMING EAGLE, LLC
520 FORSYTHE RD, STE 102
BRISTOL VA 24202
C00009614

XOLOGIES INCORPORATED
PO BOX 102
ACCIDENT MD 21520
C00008308

XP PEST CONTROL CORPORATION
PO BOX 1704
OCEANA WV 24870
C00009709

XP SERVICES LLC
PO BOX 1704
OCEANA WV 24870
C00010000

XPRESS CABLE & REPAIR, INC.
P. O. BOX 1667
COEBURN VA 24230
C00005692

XTREME ENTERPRISES, LLC
PO BOX 1025
SUMMERSVILLE WV 26651
C00008996

XTREME WELDING
PO BOX 25
GILBERT WV 25621
C00008764

YOST DRILLING, LLC
201 MEADOW RIDGE RD
MT. MORRIS PA 15349
C00008242

ZAP TECHNICAL
66 TWO WAY STREET
HURRICANE WV 25526
C00007166

ZINKAN ENTERPRISES, INC.
1919 CASE PARKWAY NORTH
TWINSBURG OH 44087
C00004683

ZINN'S R US, INC.
P O BOX 816
BUCKHANNON WV 26201
C00009755

ZIPPY'S TRANSPORT, INC.
195 RHODODENDRON TRAIL
SCARBRO WV 25917
C00003702

ZITRON USA, LLC
PO BOX 2668
BECKLEY WV 25802
C00009839

TERMS AND DEFINITIONS

NUMBER OF MINES

The WV Office of Miners' Health Safety and Training issues quarterly and annual figures regarding the number of mines in West Virginia. The annual figure represents the total number of surface and deep mines which held valid permits during the year. Quarterly figures reflect the total number of surface and deep mines with open permits (have not been permanently closed) during a quarter.

NUMBER OF COMPANIES

This figure represents the total number of mining companies with valid permits. This does not include sub-contractors or affiliated companies. For example: Mark Coal Company may have 6 permits in its own name and another 10 permits listed in various contractor's names. In the statistics collected by Miners' Health Safety and Training, Mark would be counted as one company, and the contractors as 10 other companies.

NUMBER OF TONS MINED, TONNAGE OR PRODUCTION

All relate to the same thing, i.e. the amount of mineral resources extracted in the mining process. The quarterly production report represents "the actual raw tonnage mined." (Code section revised 2016)

DELINQUENT TONNAGE

This is tonnage reported to Health Safety and Training late, in violation of 22A-2-77 of the WV mining laws.

DISTRIBUTION OF TONNAGE

This figure represents the method of shipment of coal from the mine. The reported distribution does not need to agree with reported tonnage figures, because coal may be stockpiled and shipped months after it was produced.

ACCIDENT

The term accident shall mean any mine explosion, mine ignition, mine fire, or mine inundation, or injury to, or death of any person." [West Virginia Mining Laws 22A-1A-1]
The following terms relate to accidents involving injuries:

- 1) Fatal Accident. An on-the-job accident resulting in death to the victim.
- 2) Non-fatal Accident. An on-the-job accident which does not result in death to the victim. There are two classifications of non-fatal accidents:
 - a) Non-fatal Lost-time Accident -An injury which results in the injured person missing their next scheduled work shift.
 - b) No Lost-time Non-fatal Accident - The injured person remains on the job or reports for his or her next scheduled work shift.

NUMBER OF DAYS MINE OPERATED, or NUMBER OF DAYS WORKED

This figure indicates the number of days in the quarter or year that the had employees working on site.

TOTAL NUMBER OF EMPLOYEE HOURS

This figure is the total number of hours worked by all employees on the bonded area of a permit.

AVERAGE NUMBER OF DAYS WORKED

This figure is the total number of days worked divided by the number of reports received showing days worked.

NUMBER OF EMPLOYEE DAYS WORKED

This figure is the total number of employee hours divided by 7.9 for underground miners, or 7.25 for surface miners. The average work-day length is based on the UMWA-BCOA contract. For the Annual report, this figure is calculated for each mine; the mine totals are summed for county totals.

NUMBER OF TONS MINED PER DAY

This figure is the total tons produced divided by the total number of days worked. This is calculated for each mine, then summed for county totals.

AVERAGE DAYS PER EMPLOYEE

This figure is calculated for each company by dividing the total employee days worked by the total number of employees.

NUMBER OF TONS MINED PER EMPLOYEE PER DAY

This figure is calculated for each county by dividing the total number of tons mined per day by the total number of employees.

NUMBER OF TONS MINED PER EMPLOYEE PER YEAR

This figure is calculated for each county by dividing the total production by the total number of employees.

NUMBER OF EMPLOYEES

All mines are required to report employment figures quarterly. This total includes all personnel on the bonded area of the permit. From these figures, the Office of Miners' Health & Safety prepares quarterly and yearly statistics. The quarterly figure is simply the total number of reported employees for a given quarter.

The yearly figure is the average number of reported employees for the year. The average is based on the number of months the mine had reported employment. For the Annual Report, the average number of employees per mine is totaled for each county, and subsequently for the State.

Annual Report figures are higher than the quarterly figures because the annual figures include employment at mines which were idle during the year and mines which permanently closed. For example, a mine may have reported twelve employees in January, and either permanently or temporarily closed for the rest of the year. The average annual employment for that mine would be shown as twelve.

Comparisons of employment statistics should take into account the various methods and requirements concerning the collection of such statistics. In past years, certain employment figures were estimated rather than calculated, (1919 Annual Report). Also, for some years, various types of mines were exempt from the reporting requirements.

The historical differences in mine employment data compiled by the WV Office of Miners' Health Safety, and Training and that compiled by the Division of Employment Security figures can be attributed to reporting requirements. Employment Security figures represent more of an "industry" total while the Miners' Health, Safety & Training's statistics are primarily production related. Under current mining laws, a mine is required to report only those employees working at the mine site. Employees other than those at the mine site are not required to be reported to the Miners' Health, Safety & Training; for example, mine companies with central shops, offices, and other facilities not located on a mine permit, would not include those employees in reports to the Miners' Health, Safety & Training. Another example would be tipples or prep plants or other coal handling facilities not associated directly with a mine site. At present, there are no laws requiring employees at these facilities to be reported to the Office of Miners' Health and Safety.

NUMBER OF TONS MINED PER INJURY

This is calculated for both deep and surface mines and for fatal and non-fatal injuries. The formula is the total number of tons mined divided by the total number of injuries.

ACCIDENT FREQUENCY RATES

This is calculated for both deep and surface mines for fatal and non-fatal injuries. The formula is injuries multiplied by two hundred thousand, divided by the total number of employee hours.

MINER CERTIFICATION

This is a license issued to individual miners to perform various tasks at a mine site.

West Virginia Office of Miners' Health, Safety and Training Fee Schedule

Publications

Type of Fee	Fee
Law Books	
Mine Safety Law Reference Manual (Laws and Regulations)	\$ 20.00
Individual Volumes	
Underground	\$ 7.00
Surface	\$ 6.00
Quarry	\$ 10.00
Study Guides	
Underground Mine Foreman	\$17.00
Surface Mine Foreman	\$17.00
Truck Driver Training Program	\$12.00
Electrical (standard size)	\$27.00

Publications may be ordered online through our website at <https://minesafety.wv.gov/>
Prices listed above include postage. Several of our publications are now available for download from our web site.

Examinations and Certifications

Examination	Fee
Apprentice Miner Exam/Card/Renewal (40 and 80 hour)	\$10.00
Permanent Miner Exam/Card	\$10.00
Mine Foreman Examination	\$35.00
Mine Foreman Upgrade	\$25.00
Shot Firer's Examination	\$10.00
Mine Electrician Examination/Card	\$15.00
Belt Examiner Test/Card	\$10.00
Coal Truck Driver's Examination/Card	\$10.00
Gas Testing Instructor Qualifications	n/c
Mine Rescue Team Member	n/c
Mine Rescue Instructor Certification and Card	\$35.00
80 Hour Certification Instructor	\$10.00
40 Hour Certification Instructor	\$10.00
Duplicate Cards (All certifications)	\$10.00

Copy Work and Related Services

Service	Fee
Search and Processing Fee	\$25.00 per hour
Reproduction of Records	\$15.00 per hour
Programming Services (from existing MHS&T database)	\$95.00 per hour
Copying Cost	\$.25 per page
Transcription Fee	\$2.25 per page
Computer Printout	\$18.00
Letter of Certification	\$10.00 per request
Data Flash Disk	\$25.00 per disk

For further information, contact Miners' Health, Safety and Training at 304-558-1425

The above stated fees are subject to periodic changes.

COUNTY	CODE
BARBOUR	1
BERKELEY	2
BOONE	3
BRAXTON	4
BROOKE	5
CABELL	6
CALHOUN	7
CLAY	8
DODDRIDGE	9
FAYETTE	10
GILMER	11
GRANT	12
GREENBRIER	13
HAMPSHIRE	14
HANCOCK	15
HARDY	16
HARRISON	17
JACKSON	18
JEFFERSON	19
KANAWHA	20
LEWIS	21
LINCOLN	22
LOGAN	23
MCDOWELL	24
MARION	25
MARSHALL	26
MASON	27
MERCER	28
MINERAL	29
MINGO	30
MONONGALIA	31
MONROE	32
MORGAN	33
NICHOLAS	34
OHIO	35
PENDELTON	36
PLEASANTS	37
POCAHONTAS	38
PRESTON	39
PUTNAM	40
RALEIGH	41
RANDOLPH	42
RICHIE	43
ROANE	44
SUMMERS	45
TAYLOR	46
TUCKER	47
TYLER	48
UPSHUR	49
WAYNE	50
WEBSTER	51
WETZEL	52
WIRT	53
WOOD	54
WYOMING	55

WEST VIRGINIA COAL SEAM CODES

CODE	SEAM
3	WINDYGAP
4	GILMORE
6	NINEVEH
5	NINEVEHA
7	HOSTETTER
8	FISH CREEK
9	DUNKARD
12	JOLLYTOWN
13	HUNDRED
15	WASHINGTON A
17	WASHINGTON
18	LITTLE WASHINGTON
19	WAYNESBURG B
20	WAYNESBURG A
23	WAYNESBURG
24	LITTLE WAYNESBURG
25	UNIONTOWN
26	LOWER UNIONTOWN
29	SEWICKLEY
33	REDSTONE
36	PITTSBURGH
37	MORANTOWN
38	LITTLE PITTSBURGH
39	SECOND LITTLE PITTSBURGH

41	FRANKLIN RIDER
42	LITTLE CLARKSBURG
46	NORMANTOWN
48	LOWER HOFFMAN
50	UPPER CLARYSVILLE
51	LOWER CLARYSVILLE
52	WELLERSBURG RIDER
53	WELLERSBURG
54	BARTON RIDER
55	ELK LICK
56	WEST MILFORD
57	FEDERAL HILL
58	DUQUESNE
60	HARLEM
62	UPPER BAKERSTOWN
63	BAKERSTOWN
67	BRUSH CREEK
70	MAHONING
71	UPPER FREEPORT
74	LOWER FREEPORT
75	UPPER KITTANNING RIDER
76	UPPER KITTANNING
80	MIDDLE KITTANNING
84	LOWER KITTANNING
87	CLARION
97	TIONESTA
99	UPPER MERCER
103	STOCKTON-LEWISTON

111	COALBURG
113	LITTLE COALBURG
117	BUFFALO CREEK
121	WINIFREDE
122	LOWER WINIFREDE
125	CHILTON A
134	CHILTON RIDER
135	CHILTON
136	LITTLE CHILTON
137	HERNSHAW
139	DINGESS
141	WILLIAMSON RIDER
142	WILLIAMSON
151	CEDAR GROVE
154	LOWER CEDAR GROVE
156	ALMA A
157	ALMA
159	LITTLE ALMA
167	PEERLESS
168	NO. 2 GAS
169	POWELLTON A
170	POWELLTON
174	MATEWAN
175	EAGLE A
176	EAGLE
177	BENS CREEK
179	LITTLE EAGLE
185	CEDAR

186	LITTLE CEDAR
195	LOWER WARE EAGLE
209	GLENALUM TUNNEL
215	GILBERT A
216	GILBERT
251	DOUGLAS A
252	DOUGLAS
259	LOWER DOUGLAS
261	IAEGER B
264	IAEGER A
266	IAEGER
269	LOWER IAEGER
271	CASTLE
274	SEWELL B
275	SEWELL A
285	SEWELL
293	WELCH
301	LITTLE RALEIGH A
302	LITTLE RALEIGH
310	BECKLEY RIDER
311	BECKLEY
318	FIRE CREEK
319	LITTLE FIRE CREEK
323	POCAHONTAS 9
324	POCAHONTAS 8
325	POCAHONTAS 7
334	POCAHONTAS 6
341	POCAHONTAS 5

342	POCAHONTAS 4
343	POCAHONTAS 3 RIDER
344	POCAHONTAS 3
357	POCAHONTAS 2
359	POCAHONTAS 1
361	LANDGRAFF
362	KEYSTONE
363	SIMMONS
368	SQUIRE JIM
369	PENNINGTON
999	REFUSE PROCESSING
370	LOWER CAMPBELL CREEK
998	UNCLASSIFIED